

1963



CHANTICLEER

DUKE
UNIVERSITY



LIBRARY

FIFTY
FIRST
EDITION

LAUREL KIMBROUGH
DAVID S. JOHNSON

EDITOR
BUSINESS MANAGER

CHANTICLEER 1963

DUKE UNIVERSITY • DURHAM, NORTH CAROLINA



ADMINISTRATION AND FACULTY 36







BEAUTIES
106

GREEKS
124





HONORARIES

284



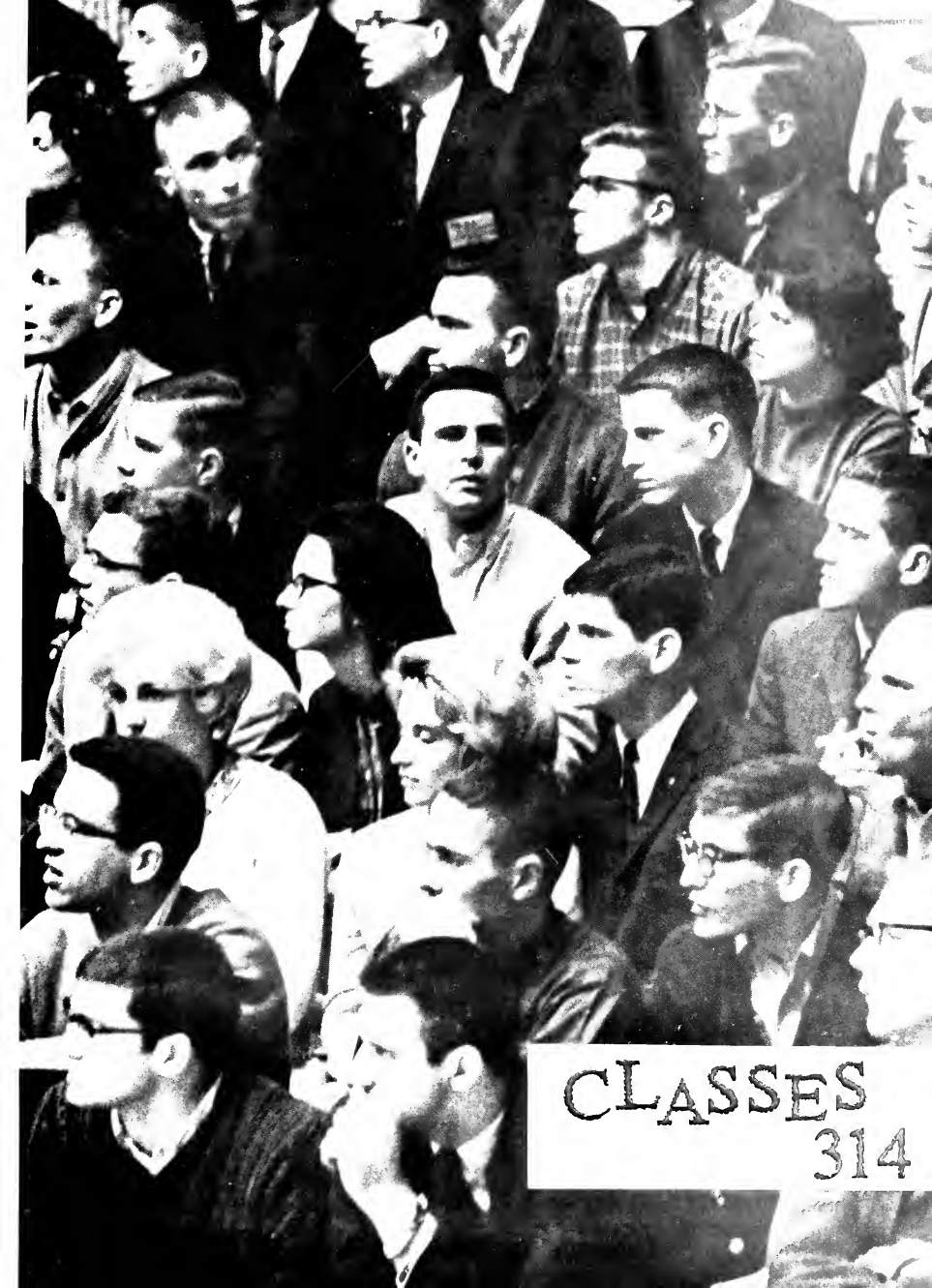

CLASSES
314

prologue

*On the brink . . . he stood, with
only the dream of the cities, the
million books, the spectral im-
ages of the people he had loved,
who had loved him, whom he
had known and lost. They will
not come again. They never
will come back again.*

THOMAS WOLFE

The college years are suspension. They are a time of constant growth and lightning change—a discovery of fresh ideas and dormant emotions—confusing years, filled with introspection. A time of new beginnings to age-old quests—What can I be? Where do I go? They are a vibrant span, crowded with images and vague nostalgia. These are the Gothic windows, the Georgian columns. These are the college years, and this is Duke.

An earthy town lies covered in a blanket of brown leaves wrapped in white paper. No plan, this town with its small shops and oil-stained tracks. This, too, explored, endured, or only missed. At the edge of town, a grayish wall surrounds a self-sustaining community. This settlement is divided east from west by a bridge, forever changing colors, and a road confined between old dwellings and wide fields. The West land is like the wall, a mass of uneven stone and multi-colored roofs. Like the bridge, it changes colors, but only in the sun and in the rain. Towers strain upward from the mass—towers of authority and knowledge, of healing time and God. They are unnoticed or shaken, torn apart, tabled, for-





gotten, yet stand unmoved. Where heavy slabs and buildings have not conquered, grass, protected by chains, still grows. West is order, peace; it reeks of thought. It is eternal, but for the marble steps, quietly eroded by the passage of eager feet. Feet of a faceless stream, shifting, searching, for lost answers to forgotten questions. A passing stream of varied currents and new sources. It is a kaleidoscopic stream filled with countless bits of humanity. It is lifeblood pulsing through Gothic structures and musty volumes. This faceless horde, the essence of the University.

Undulating, spreading, the stream floods dim cells cluttered with scrawled paper and unmade beds. It stretches into boxes, sole link with the other world, and into classrooms to be cleansed and molded. It knows red-cushioned booths and yellow figures behind long counters. It feels the biting wind and seldom snow. The stream grows used to rain, to dirty forks, to unread pages and filled ashtrays. It struggles incessantly to balance the internal, external forces which will not stop their change.

The stream rushes down steps to waiting cars and travels the road back through the bridge to the East land—brick red and white, enveloped in magnolia leaves. This land is different from the West, yet part of it. Here, too, is peace, order, and thought which rules unchallenged. Another stream pours forth to join the western one. Their mingled currents twist in cadence to steel guitars and dark voices. As one, they down the gold liquid in silvered cans and wait in alleys to consume hot cheese



on heavy dough. They move together to wait the praise of blue and white uniforms on green fields or wooden courts. They find deep forests with blankets, plaid coolers, and good intentions. They know each other for an instant or forever. They dream, discovering new corners in familiar minds, new turns in well-trod hearts. They feel the night, but are conscious only of the stars and soft moon-shadows. Engulfed, enraptured, they share the thousand feelings of their experience.





They are aware—painfully—of immediate, day-to-day existence, of unrelenting evaluation, of ceaseless change. The stream swells to fruition, self-knowledge, then disperses through the broad gates of rough-hewn stone. A stream bursting with the memory of these years which are no more and cannot be again.

The broad stream is too shallow; there is a deeper knowledge, more intimate, more exact. It is the pattern of the single particle. This, the understanding of torment, joy, inertia, spoil. Isolated, observed, he watched the phases of his own self-change, so much the same, yet different from the rest.



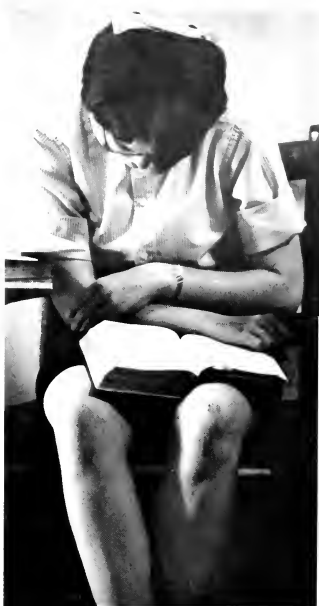

August melts into September, and with this merging comes a torrent to refresh the stream. He was part of this; burdened with the same apprehensions and bulging suitcases, he came within the wall. Nothing here, but horrible loneliness. Unknown and unknowing, he wanted to shout and tell what he had done, but no one seemed to care. Uneasy laughter, nervous chatter, desperate longing to be part of something, to belong. Older faces—more confident in white shirt-sleeves and pleated skirts beckoned to him with the promise of forbidden fruit, answers to his unknown questions. He rediscovered home; this time a pigeon hole on the fourth floor, built for



one but occupied by three. Then, a tag—his first—proclaimed his name, hometown, to all he met. Sleepless nights and endless tests—no knowledge given, only drained in huge, hot classrooms filled with more strange faces. He found the twilight zone of gray suspension, waiting — but for what? Suddenly, wheels resume their turning; the stream, its flow. More of the older, knowing faces and a pattern of classrooms, labs takes shape. He sees familiar features, buildings, people. He shares the unstructured independence of these years and joins his complaints of early hours and wretched food to theirs. Bluebooks, weekly themes—filled in and handed back. No longer excellent, superior, or even good; and so begins the swift destruction of old-self until no shred of confidence is left, only a leveled surface waiting for reconstruction.

Eastward, she struggled with the same uneasy sickness, loneliness, and mass confusion. Her world far less transient than his; her scars and feelings deeper, but of a different breed. Stiff, pasty smiles—classrooms full of bodies covered with like cloth and pins — accepted, rejected, another tag, this time Greek. Blind dates and more blind dates, new clothes, new friends, new feelings. She spilled countless words on paper, writing to anyone, anywhere—waiting for the grayness to pass.

Slowly, awareness. A living part of this communal thought. Too much now to do, to read; they had no time for letters. Suds, flicks, all-nighters—swiftly the fall turns to winter and on to spring. Red cards on black, sand, sun no gray suspension,



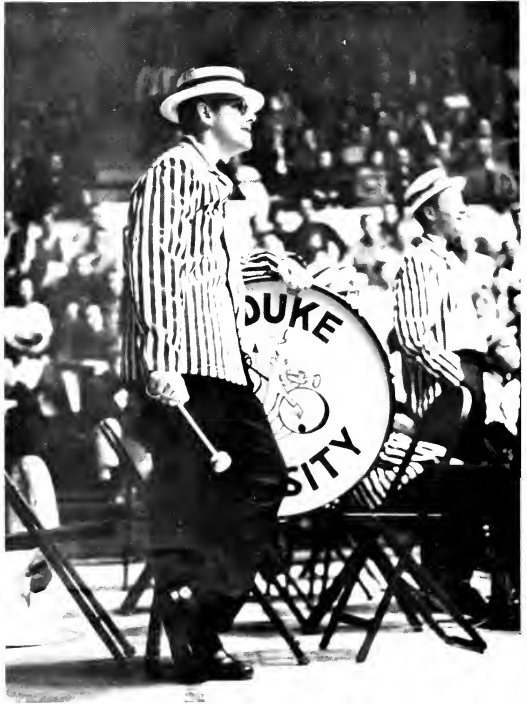



only confused, rapid whirling. Finals, farewells — sadly, they turned their feet homeward, a place as foreign now as these walls had been September last.

Three months—the strangeness subsided, yet old ties were not as close; old structures would not fit. He watched the summer seep away, eager to rejoin his stream, to pass again into his own. Bright were his dreams, and high his expectations. Security clutched tightly in wisps of madras cloth, blue-jeaned thighs, or bearded face. Meticulous assemblage of his outer shell, the symbol of belonging, of his world. Worn phrases reiterated by the faceless stream like echoes in a mountain pass. Unsteady, untried, he began again the oft-repeated pattern—Same routine—classes, suds, papers, quizzes—but with it, unbridled will to act pulled and tore him a thousand ways. This year of fresh beginnings, new approaches to past mistakes. Again rapid whirling, but now between his surging energy and the unconfidence of deep-self. No purpose here, only

pressure— unbearable, unrelenting pressure—and refuge sought in accepted brands and constant motion. A time of intense spirit, of feeling that the world within the wall is forever and cannot, will not end. Slowly now the winter turned to spring. He longed for May, an end to disillusion, an escape from pressure. Ecstatic, unleashed, he rushed from the dispersing stream to find himself in the peaceful fields of summer experience.

Gentle leaves resting in puddles. Gold, red, September leaves bobbing in the old familiar stream. More staid, less eager—standing





and watching—new faces, strange and young; remembered smiles no longer part of the rushing crowd. He had a past, a present, and a future. Three worlds now, instead of one. Old, old pattern too well-known begun again. Awakening of self to self, to change, transience, basic solidarity from deep wells within. Third year of the four—a time of decision, preparation, concrete responsibility and respect. No outer symbols of security; no need for clichés and accepted brands. This, the year of the individual, of idealism as high as the ivied towers and as strong as he who built them. Electric stimulation, pricking lectures, wild urge to know for knowing's sake, to swallow every scrap of printed paper, and still to feel how little could be learned. Fields of concentration, major interests—new scope beyond the ageless walls. New depth to old relationships, recharged, the world waited for his ideas. No faceless stream, but stream of faces, individuals—

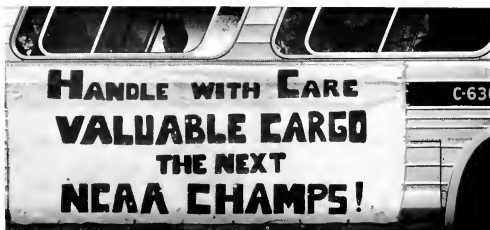

fresh meaning to that word. Joy, feeling intense to the point of hurt; again he wanted to cry, not what he had done, but what he felt. This year so swiftly passed, huge blocks torn away before he had accomplished half of what he'd planned. September merged with May, and the final lap a summer away.

Eager squirrels' feet gathering brown acorns hidden in piles of crisp bright leaves. Warm autumn—the last, in these the college years. Old stream, older now filled with nostalgic memory of past faces and forgotten moods. Threadbare pattern, relieved only by the blue-white clash of uniforms or frantic preparations for

the outside world. Pinnacle of this phantom community; above all judging, comparing like the towers of stone. Some ready to leave the wall behind, to find new patterns, unfamiliar faces, hard reality. Others bewildered, apprehensive—no plan, waiting, indecision, futile dreams. And still others, unwilling to leave the protecting shadow of these calm buildings to begin another quest for deeper knowledge of themselves and of their chosen work. He stood and watched the shifting images of four years, the changing stream, his own self-change. More red brick now, not confined to East. It swelled from red clay banks marred by bulldozers



and heavy trucks. The laughter of legal students on soft, spring days no longer drifts toward the main quadrangle — empty their steps, gone from the old, old walks. No Myrtle, only Campus where it once had stood. Lines of self-written schedules erased by the coming of automation. Cuts — free at least for this, the last semester. New pools, reflecting wisteria-encrusted arbors; new faces leading this community;

new heights of academic glory. Strange, the hushed footsteps of this year; unbearable the crowding memory of past days. Nostalgia, creeping sickness that left no one untouched. Accomplished record, too late to change its contents. Only the future and the past were his; this, the time of transition, readjustment, final touches to set construction of self. Then, the long black line. Dark leather of midnight blue, scripture as a guide for future paths, last advice, last honors, reading of his name, and then the gate. Final glance towards shady arches and tiny window panes. Goodbye, this time forever to the stream — a part of him of which he had been part — to the dreams forsaken or fulfilled. Again bright eyes, fastened on the hills beyond.

Rough stone that will not mourn his passing, remembered only in the hollows of the worn steps. Eternal — buildings, grass, and trees — but lost the essence of his college years — the faces he had known and loved.



ADMINISTRATION AND FACULTY







*"Still pleased to teach,
and yet not proud to know."*





Duke University
DURHAM
NORTH CAROLINA

Office of the President

Dear Miss Kimbrough:

It is with pleasure that I comply with your request for a statement since it enables me to touch briefly upon the past, the present and the future:

First, to pay tribute to the many who established the high qualities of "old Trinity College" and the great University built around this College during the thirty-six years preceding 1960.

Second, to express to all my deep appreciation for the wide-spread support and cooperation that have been given to me and to Duke University. Work under such conditions is more pleasant than laborious. It is my desire to emphasize that if, in the judgment of some, we have made progress it has come from the combined efforts of all, working harmoniously with diligence and intelligence for a common objective - a great University of ever improving quality, southern in location, national and international in following and responsibilities, with a growing influence and prestige which already extend around the world.

Third, to mention one development worth far more than the three years of combined, cooperative efforts - the securing of a man of the character, qualifications and attainments of Dr. Douglas M. Knight for fifth President of Duke University. Each of us can take personal pride in this, since all have helped make available the time and establish the conditions necessary for such an accomplishment. Future developments will provide an ample reward.

Fourth, to record my conviction that with continuing enthusiastic and dedicated support of all members of the University family, present and future, Duke University, as a result of its growth in academic excellence, will increase in prestige, will receive appropriate honors, and will move ever forward for greater service. The result will be that the "Golden Age" of Duke will never be in the past or in the present, but always will lie ahead.

Finally, to wish for each of you a long and happy life during which you will work for, be aided by, take pride in, and receive satisfaction and honor from the academic accomplishments of your University.

Sincerely yours,

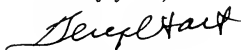

Deryl Hart

Miss Laurel Kimbrough
Editor, The Chanticleer
Duke University
Durham, North Carolina



Row 1: Kenneth C. Towse, Kenneth M. Brim, Bunyan S. Womble, Deryl Hart, Benjamin F. Few, Thomas L. Perkins. Absent: Richard F. Huguenin.

EXECUTIVE COMMITTEE

MR. BUNYAN STUPES WOMBLE
Chairman of the Executive Committee of the University



The Board of Trustees confirms faculty appointments, regulates the University's rules and by-laws, and approves the issuance of diplomas and honors. The Trustees also elect the President of the University and are ultimately responsible for the fiscal affairs of Duke. The North Carolina Methodist Church and the Duke University Alumni Association appoint thirty-six members to serve as Trustees for six-year terms. Because the Trustees only meet twice annually in an official capacity, matters of immediate consequence are delegated to the seven-member Executive Committee. This year, the Trustees elected Dr. Douglas M. Knight to succeed the retiring Dr. Hart as President of Duke and held an unprecedented meeting with student leaders.

Chairman of the Board of Trustees, Mr. Bunyan Stupes Womble is serving his third year in office. Mr. Womble has been a member of the Board since the academic year 1915-1916. He was elected to the Executive Committee in 1950. A native of Pittsboro, North Carolina, Mr. Womble graduated from Trinity College and took his law degree there. Mr. Womble is also a member of the Duke Endowment Board of Trustees and has served the University as Chairman of the Advisory Committee to the University Loyalty Fund.

GENERAL ADMINISTRATION



CHARLES F. JORDAN, A.B., LL.D.
Vice President in the Division of Public Relations

Dr. Jordan is associated with the Division of Institutional Advancement, the Department of Alumni Affairs, the Appointments Bureau, and the Bureau of Public Information. Lastly, he is Chairman of the University Athletic Council. As if this were not enough to keep a Duke alumnus occupied, Dr. Jordan also manages to keep active in civic and church affairs, notably the Rotary Club, the North Carolina Symphony Society, and the General Board of Education of the Methodist Church.

In dealing with student affairs, Dean Herring can draw upon a large fund of experience. While at Duke as an undergraduate, Dr. Herring was an outstanding student; he was tapped for membership in Phi Beta Kappa and *Who's Who*. At the present time, he is serving as a Trustee of Louisburg College and as Chairman of the Co-operative Research Committee of the North Carolina College Conference. Dean Herring is also an outdoorsman, spending much of his spare time gardening, fishing, and hunting.

HERBERT J. HERRING, M.A., LL.D.
Vice President in the Division of Student Life



EVERETT H. HOPKINS, M.A., LL.D.
Vice President for Institutional Advancement and Assistant Provost

Dr. Hopkins has been intimately connected with various aspects of higher education for a number of years. Upon completion of his formal academic training at Wittenberg University and the University of Pennsylvania, he was connected with Miami of Ohio, Washington State College, and Washington University in St. Louis. Through the years, he was nominated for special assignments, positions, and committees and was inducted into a host of professional and honor societies.

The financial complex responsible for keeping Duke in the black is headed by Mr. Gerhard C. Hendricksen. Formerly, Mr. Hendricksen was Business Manager and Comptroller. With the retirement of Mr. Brower this summer, he has assumed the positions of Vice-President for Business and Finance and Treasurer of the University. When not directly concerned with trial-balances, tear-sheets, computer tapes and data, Mr. Hendricksen serves on the Executive Committee of the Research Triangle Foundation.

G. C. HENDRICKSEN, M.A., C.P.A.
Vice President for Business and Finance, Treasurer of the University



Before his promotion in 1961, Mr. Harward was Assistant Comptroller and Internal Auditor of the University. After graduating from Duke in 1946, he practiced for ten years in the Raleigh-Durham area as a Certified Public Accountant. Mr. Harward is a World War II Air Force veteran and a member of the Tobaccoland Kiwanis Club. He is currently serving as Treasurer of the local Kiwanian group. On the undergraduate level, Mr. Harward sits in on meetings of the Publications Board, advising that body on financial matters.



STEPHEN C. HARWARD, A.B., C.P.A.
Comptroller and Internal Auditor

GENERAL

Mr. Dozier has held the offices of Associate Secretary of the University, Executive Secretary of the University Scholarship Committee, Assistant to the Vice-President in the Division of Public Relations, and, since 1958, Secretary of the University and Assistant Business Manager.

A Duke alumnus, Mr. Dozier is active in civic and religious affairs. He is Chairman of the Board of Pensions of the North Carolina Conference of the Methodist Church, an Associate Lay Leader in the Durham District, and Vice-President of the Methodist Fund, Inc. He is also a member of the Durham County Board of Education, the Board of Directors of the Research Triangle Park, Inc., and the Board of Directors of the Wachovia Bank and Trust Company.



JOHN M. DOZIER, A.B.
Business Manager

This past fall, the Board of Trustees elected Dr. Goodwin to succeed Richard L. Predmore as Secretary of the University. The appointment, while recognizing Dr. Goodwin's abilities, also enabled his predecessor to assume the full-time job of Dean of the Graduate School of Arts and Sciences. Dr. Goodwin received his Ph.D. at Duke and went on to further graduate study at Assumption University, Ontario. His field of concentration, economics, has carried him far afield: to the Australian National University as an Honorary Research Fellow and to York University, Toronto, as a guest lecturer.



CRAWFORD GOODWIN, Ph.D.
Secretary of the University



RICHARD L. TUTHILL, F.D.
University Registrar

Dr. Richard Tuthill, the freshman advisor for the Woman's College General Motors National Scholarship Committee is *plagued* by young women. His office is frequented by co-eds seeking information and counsel concerning these grants. Although devoted to this attractive position, Dr. Tuthill's workaday duties are those of University Registrar and Professor of Economics. In connection with his courses, Dr. Tuthill is currently investigating problems dealing with the resources of the Soviet Union and the emerging nations of Africa. Before coming to Duke, Dr. Tuthill taught at the University of Kentucky and was, later, Assistant Director of Research for Pan American World Airways.

ADMINISTRATION

A native Tarheel, Dr. Hobbs received both his undergraduate and graduate degrees at Duke. He joined the Chemistry Department in 1935 and was appointed to the departmental chair in 1951. Having gained valuable administrative experience as a department head and as a supervisor of wartime research programs, Dr. Hobbs was promoted to Dean of the Graduate School of Arts and Sciences and, ultimately, to Dean of the University. He assumed the duties of Assistant Provost in 1960. Dean Hobbs is currently serving as chairman of the Board of Governors and Executive Committee of the Research Triangle Institute.



MARCUS E. HOBBS, Ph.D.
Vice Provost and Dean of the University



ROBERT T. COLE, Ph.D.
Provost of the University

According to Article XII of the University Bylaws, the Provost is "... responsible for all educational affairs and activities, including research and the University Hospital, and for all aspects of student activity and welfare." In conjunction with his administrative duties, Dr. Cole is James B. Duke Professor of Political Science. His academic and professional credentials are indeed impressive; he graduated Phi Beta Kappa, studied abroad under a Guggenheim Fellowship, and is a past president of the American Political Science Association. At present, Dr. Cole is editor of the *American Political Science Review*.



ROBERT B. COX, M.A.
Dean of Undergraduate Men

It is incumbent upon the Dean of Trinity College that he supervise the academic programs of all undergraduate men, with the exception of engineering students. Dean Manchester is also Professor of History; one of the courses he teaches is the "History of European Expansion Overseas (1415-1898)." Beyond the groves of academic, Dr. Manchester is the American representative to the Inter-American Cultural Council of the Organization of American States and a member of the United States National Commission for UNESCO.

HOWARD A. STROBEL, Ph.D.
Assistant Dean of Trinity College



ALAN K. MANCHESTER, Ph.D.
Dean of Trinity College

Assistant Dean of Trinity College, Dr. Strobel attended the State University of Washington. He then traveled cross-country to do his graduate work at Brown University in Providence, Rhode Island. During the war, he was associated with the top-secret Manhattan Project, the scientific team which was instrumental in developing the atomic bomb. An Associate Professor of Chemistry, Dr. Strobel's textbook, *Chemical Analysis: A Systematic Approach to Instrumental Analysis*, was published in 1960. Dean Strobel is also Secretary of the Undergraduate Faculty Council, the group of immortals responsible for voluntary class attendance.

COLLEGE

Having graduated from Duke with academic honors, Dr. Johnson taught in the Durham schools and at Randolph-Macon College. After four years on the staff of the Duke Summer Session, he was appointed to his present position, Assistant Dean of Trinity College. Dean Johnson's interests lie with upperclassmen. Juniors and seniors, in particular, may consult him, formally or informally, for help in solving their problems—academic or otherwise. Concurrently, Dr. Johnson is an associate professor in the Department of Education.



CHARLES B. JOHNSON, E.D.
Assistant Dean of Trinity College



BARNEY L. JONES, B.D., Ph.D.
Assistant Dean of Trinity College

Freshman Week may be a time of uncertainty and bewilderment. The program administered by Dean Jones reduces confusion and helps freshmen to become quickly and painlessly oriented to life at Duke. Communication between Room 104 Allen and the first-year class is maintained throughout the year—in freshman assemblies, personal conferences, etc. Dean Jones graduated from Duke Magna Cum Laude and attended the Yale Divinity and Graduate Schools; he received his Ph.D. at Duke.

C. H. WOMBLE, Ph.D.
Assistant Dean of Undergraduate Men

Dean Womble attended Davidson College for two years, but graduated from Johns Hopkins University in 1954. He also received his M.A. and Ph.D. from Johns Hopkins and served there as a graduate instructor, until he came to Duke in 1958. A classicist and a linguist, Dean Womble is a member of the American Philological Association and a past president of the North Carolina Classical Association.



Walter J. Secley, Dean of the College of Engineering, will retire this summer after thirty-five years of service to the University. His career began at the Polytechnic Institute of Brooklyn, where he received the Bachelor of Science degree in Electrical Engineering. Later, he attended the University of Pennsylvania and was awarded the M.S. degree in Physics. During his many years of teaching, Dean Secley was also a consultant to business concerns, to various research projects, and to municipal governments. Through the years, he has also managed to keep abreast of developments in stereoscopic photography and studies in lightning.



WALTER J. SECLEY, E.E., M.S.
Dean of the College of Engineering

SCHOOL OF ENGINEERING

Ask any undergraduate. The business of selecting the right college and then gaining admission to that institution is a trying affair, calling for patience, honesty, and objectivity. Everett B. Weatherspoon, a member of the Class of 1930 and a past President of the North Carolina Association of Collegiate Registrars and Admissions Officers, serves as Director of Admissions for Trinity College and the College of Engineering. His time is largely taken up with committee meetings, personal interviews, and the inevitable difficult decision—"yes" or "no." The caliber of the present student body is a credit to the Admissions Office and its policies.

EVERETT B. WEATHERSPOON, A.B.
Director of Admissions





EARL I. BROWN, II, Ph.D.
Chairman of the Department of Civil Engineering

Professor Macduff graduated from Webb Institute with a B.S. in Naval Architecture and Marine Engineering and then obtained an M.A. degree in Mechanical Engineering at New York University. Mr. Macduff was, successively, on the faculties of the Brooklyn Polytechnic Institute and R.P.I. At Duke Professor Macduff is now conducting research in the technical areas of vibration and shock.

JOHN N. MACDUFF, M.M.E.
Chairman of the Department of Mechanical Engineering



Dr. Earl Brown has been cited for his outstanding contributions to the field of concrete design in *American Men of Science* and *Who's Who in Engineering*. His early studies in civil engineering were conducted at V.M.I., the University of Texas, and neighboring North Carolina State College. Before joining the Duke faculty, Dr. Brown was Professor of Civil Engineering and Assistant Dean of the School of Engineering at Auburn.



CHARLES R. VAIL, M.S.F.E., Ph.D.
Chairman of the Department of Electrical Engineering

Dr. Vail holds three degrees in his field and teaches both graduate and undergraduate courses in the department. At the present time, Dr. Vail is also connected with a research project on superconducting circuitry. Outside the milieu of laboratory apparatus, Dr. Vail is a Fellow of the American Institute of Electrical Engineers and a member of the Governor's Scientific Advisory Committee. He also sits on the University Academic Council and is the current President of the local Phi Beta Kappa chapter.



ELLEN HARRIS HUCKABEE, M.A.
Acting Dean of The Woman's College

WOMAN'S COLLEGE

Prospective students often find the title "Director of Admissions" ominous and a bit frightening. Mrs. Persons, however, is concerned with making the interview, the individual's first collegiate experience, as painless and profitable as possible. She meets new students once again when she officially welcomes incoming women during Orientation Week. Mrs. Persons's experience at Duke as an undergraduate, a graduate student, and a counsellor have given her a valuable perspective to aid in the selection of new students.

With the retirement of Miss Brinkley after many years of service, a void was created in the administration of the Woman's College. The need was not only for someone to fill the Dean's chair, but also for a personable and inspiring woman. In the interim, Miss Ellen Huckabee has ably discharged the office of Acting Dean of the Woman's College. Born in Albemarle, N. C., and a Duke alumna, Miss Huckabee had been the Dean of Undergraduate Instruction in the Woman's College for the past ten years. Aside from her administrative duties, she is a member of the Long-Range Planning Committee and the Board of Governors of the Faculty Club.

ELIZABETH ANDERSON PERSONS, M.A.
Director of Admissions, Woman's College





MARY GRACE WILSON, M.A.
Dean of Undergraduate Women

With the A.B. degree from Winthrop College and an M.A. from Columbia University, Miss Wilson came to Duke as a house counselor. She then became Dean of Residents and, ultimately, Dean of Undergraduate Women. Miss Wilson works with house counselors and other associates sharing the responsibility for the non-academic matters of student life. Her duties range from co-ordinating official and W.S.G.A. activities to supervising the social program and advising student organizations.

Previous to her appointment to the Duke faculty, Miss Philpott was an instructor in the biological sciences at the University of Chicago. Now an Associate Professor of Botany, her academic duties involve courses in the structure of vascular plants and research in plant ecology. Her position as Supervisor of Freshman Studies in Botany was, perhaps, a factor in Miss Philpott's selection as Acting Associate Dean of Undergraduate Instruction.

JANE PHILPOTT, Ph.D.
Acting Associate Dean of Undergraduate Instruction



WILLIAM ARRITTFIELD LEE, M.S.F.D.
Assistant Dean of Undergraduate Women

Miss Lee first came to Duke as an undergraduate; later, after receiving her M.A. at Indiana University, she returned to serve as Pogram's House Counselor. She, therefore, approached the position of Assistant Dean of Undergraduate Women with an intimate knowledge of the University and the difficulties encountered by co-eds. Her duties include meeting with the treasurers of East Campus organizations, discussing immediate co-ed employment opportunities, serving on the Angier B. Duke Scholarship Committee, and acting as adviser to the Foreign Student Committee.

Miss Jenkins combines administrative work and teaching. As a classroom lecturer, Miss Jenkins teaches courses in the history of art. Her special interest is portraiture, and she has written on this area of artwork. Miss Jenkins obtained an M.A. at Radcliffe and a Ph.D. at Bryn Mawr College. As a Dean, Dr. Jenkins is concerned with the academic affairs of juniors, seniors and transfer students.

MARIANNA DUNCAN JENKINS, Ph.D.
Associate Dean of Undergraduate Instruction





LIEUTENANT-COLONEL CHARLES H. DUNCAN, B.A.
Department of Air Science

A former Air Force jet pilot, Colonel Duncan has received three of the service's highest decorations: the Distinguished Flying Cross, the Air Medal with twelve oak leaf clusters, and the Air Force Commendation Medal. Colonel Duncan conducts classes in the various phases of navigation as well as pre-commission briefings for AFOTC students. Among the Colonel's outside interests are an occasional tour of the University Golf Course and odd-hours in his home workshop.

DEPARTMENT HEADS

A native of Holland, Michigan, Dr. Oosting has made his home in Durham since 1931, when he came to Duke as an instructor. He became a full professor in 1948; in 1954, he was named Chairman of the Botany Department. His research has carried him "far afield"—to the study of forest ecology, the development of vegetation on bare rocks, the ecology of maritime vegetation in the Southeastern United States, and North Carolina vegetation.

HENRY J. OOSTING, Ph.D.
Department of Botany



EARL G. MUELLER, Ph.D.
Department of Art

Dr. Mueller shares his office, "under the stairs in Asbury," with his wife, who is an Associate Professor in the Department of Music. Dr. Mueller conducts classes in art history and in studio art and printmaking. Curiously, he received a Bachelor of Music degree from the noted Eastman School of Music at the University of Rochester. He went on to do graduate work at the State University of Iowa, earning an M.F.A. in studio art and a Ph.D. in art history.

Dr. Saylor received his A.B. at Southern Methodist University and did his graduate work at Duke. After a year of teaching high-school chemistry in Fredericktown, Missouri, he joined the Chemistry Department here in 1927. A member of the American Association for the Advancement of Science, Phi Lambda Upsilon, and Sigma Xi, Dr. Saylor has had several works published in the general fields of physical and analytical chemistry.

JOHN H. SAYLOR, Ph.D.
Department of Chemistry





ROBERT S. ROGERS, F.A.A.R., Ph.D.
Department of Classical Studies

Dr. Rogers has become a specialist in the affairs of the early Roman Empire, particularly the conception and development of Roman law. His main contributions to this study are the books, *Caesaris Augusti Res Gestae et Fragmenta* and *Studies in the Reign of Tiberius*, and an article, "Criminal Trials and Criminal Legislation Under Tiberius." Dr. Rogers holds degrees from the University of Pennsylvania, Princeton, and Columbia.

Dr. Cartwright is devoted to the subtle relationships between Duke, the teaching profession, and secondary and higher education. He is currently working with former Harvard president, Dr. James B. Conant, on a "Study of the Education of American Teachers, 1961-1963." Dr. Cartwright's career began at the University of Minnesota. In 1959, his alma mater awarded him its Outstanding Achievement Award.

WILLIAM H. CARTWRIGHT, Ph.D.
Department of Education



FRANK T. DE VYVER, Ph.D.
Department of Economics

There is a growing trend in the ranks of officialdom for top administrators to hold more than one important post. The tendency is especially true in business and in education. Dr. Frank de Vyver is one of those able men who manages to combine commercial activities with those of the classroom. Currently, he is Chairman of the Department of Economics and Business Administration and Vice-Provost of the University. He is a vice-president of Erwin Mills in Durham, in charge of labor relations.

DEPARTMENT HEADS

Dr. Turner joined the Duke faculty in 1953, and was appointed chairman of the English Department in 1958. He is active in professional circles and widely respected for his critical contributions to American literature, notably the literature of the South. Perhaps his best-known work is *George W. Cable: A Biography*, which was adjudged the best book in Southern history for 1956-1957 by the Southern Historical Association and received the Association's Sydner Prize.

ARLEN TURNER, Ph.D.
Department of English





EDWARD W. BERRY, Ph.D.
Department of Geology

A biography of Dr. Berry may be found in either *American Men of Science* or *Who's Who in America*. He has participated in numerous geological surveys and is a fellow of the Geological Society of America and the Geological Society of London. During the academic year 1961-1962, Dr. Berry was a visiting professor at the University of Malaya. On the literary side, Professor Berry has written extensively for technical journals and serves as editor of *The South-Eastern Geologist*.



HERMAN SALINGER, Ph.D.
Department of German

Sometime poet and full-time professor of German, Dr. Salinger is a busy man. He—and a distinguished group of fans—are eagerly awaiting the publication of a second volume of "Herr Professor's" verse, *A Sigh is the Sword*. Poet Salinger's first book of rhymes bore the intriguing title *Angel of Our Thirst*. In February, Dr. Salinger, his wife, and two of their three daughters left on a tour of Germany, Austria, France, and Italy.

DEPARTMENT HEADS

Professor Aycock was educated at Oklahoma State University and Iowa University. He has taught at both his alma maters and at Michigan State. Among the classes Mr. Aycock conducts are courses in the "History and Principles of Physical Education" and "School Health Problems." Card Gym is conveniently located near the Duke Golf Course, and Mr. Aycock is a steady golfer.

THOMAS M. AYCOCK, M.A.
West Campus Department of Health and Physical
Education



Although her major concern is keeping some 1,200 women physically fit, Miss Grout is also engaged in public and professional service. She has been both secretary and vice-president of the National Association for Physical Education of College Women and, in 1956, she represented the American Association of University Women at President Eisenhower's Conference on the Fitness of American Youth.

JULIA R. GROUT, M.S.
East Campus Department of Health and Physical
Education





RICHARD L. WATSON, JR., Ph.D.
Department of History

A Yankee and a Yale graduate, Dr. Watson is particularly interested in the drift of American history in the twentieth century. The courses he teaches are largely devoted to an examination of critical contemporary events and the interpretations which historians have imposed upon these happenings. Dr. Watson received the R.D.W. Connor Award, given to the author of the best article to appear in *The North Carolina Historical Review* for 1960-1961.



JOHN J. GERGEN, Ph.D.
Department of Mathematics

It is commonplace that technology and the wicked world of IBM have permeated the fabric of American society and culture. The inroads made by the new methodologies have served to widen the province of mathematics. Dr. Gergen, the department chairman, oversees the mathematics curriculum. He attended the University of Minnesota and received his doctorate at Rice.

DEPARTMENT HEADS

Allan H. Bone, Professor of Music and Conductor of the Duke Symphony Orchestra, did his undergraduate work at the University of Wisconsin and received his Masters degree at the Eastman School of Music. Mr. Bone studied conducting under Pierre Monteux and has also been associated with Eugene Ormandy and the Philadelphia Orchestra. This summer, he will teach at Columbia University.

ALLAN H. BONE, M.M.
Department of Music



Colonel DuRant brings a distinguished wartime and peacetime record to his job. After graduating from The Citadel, he entered the Marine Corps. During World War II, he participated in the following Pacific campaigns: Saipan, Guam, Tinian, Okinawa, Iwo Jima . . . Since the war, Colonel DuRant's major assignments have been: Faculty, Brazilian Naval War College; Commanding Officer, 1st Marine Regiment; G-3 (Operations, Plans, Training).

COLONEL EDWARD W. DURANT, JR., B.S.
Department of Naval Science





CHARLES A. BAYLIS, Ph.D.
Department of Philosophy

Dr. Baylis graduated from the University of Washington and the Harvard Graduate School. He was able to continue advanced study as a Sheldon Traveling Fellow, a Guggenheim Fellow, and as a Fulbright Senior Scholar. Moreover, Dr. Baylis has served as President of the Southern Society of Psychology and Philosophy and has taught summer courses at Brown, Harvard, Stanford, and the University of Maryland.



HENRY A. FAIRBANK, Ph.D.
Department of Physics

Dr. Fairbank, recently appointed successor to Dr. Lewis as Chairman of the Physics Department, is a specialist in low-temperature physics. Last November, it was announced that Dr. Fairbank will direct experimental studies on helium with the aid of a two-year grant from the National Science Foundation. The terms of the grant, which totaled \$82,000, also provide for investigation of helium at elevated pressures. Dr. Fairbank is a graduate of Whitman College and Yale.

DEPARTMENT HEADS

Dr. Rankin received his A.B. from Tusculum College in his home town of Tusculum, Tennessee, and then went on to graduate work at Princeton. He has written articles for *American Political Science* and the *South Atlantic Quarterly* and edited *A Century of Social Thought* and *The Presidency in Transition*. His own books include *When Civil Law Fails* and *Political Science in the South*.

ROBERT S. RANKIN, Ph.D.
Department of Political Science



KARL EDWARD ZENER, Ph.D.
Department of Psychology





JAMES L. PRICE, JR., Ph.D.
Department of Religion

Dr. Price was recently distinguished as the recipient of one of the first summer research grants given by the University Research Council. With this award, Dr. Price spent the summer of 1960-1961 studying in Zurich, Switzerland. His book, *Interpreting the New Testament*, was published upon his return to the United States. Dr. Price's scholarly and authoritative volume is currently the standard text for introductory courses in the Department.

A Texan by birth, Dr. McKinney attended Colorado State College and Michigan State University. An Army veteran, Professor McKinney returned to Michigan State to teach, after the war. His current areas of research are work and retirement, the professionalization process in nursing, and constructive typology and social research; these studies are being conducted under the auspices of the Ford Foundation, the National Institute of Health, and the University Research Council.

JOHN C. MCKINSEY, Ph.D.
Department of Sociology



The Chairman of the Department of Romance Languages, Dr. Gifford Davis, is listed in the current *Who's Who in America*. A graduate of Bowdoin College—the alma mater of Longfellow and Hawthorne—Dr. Davis received the M.A. and Ph.D. degrees from Harvard. Among his special contributions to the field, Dr. Davis has written numerous articles on the nineteenth-century Spanish novel and the "medieval spirit" of Spanish literature. Dr. Davis is also a past president of the North Carolina Association of Teachers of Spanish and Portuguese. Away from the classroom, Dr. Davis enjoys mountain-climbing, swimming, and photography.



GIFFORD DAVIS, Ph.D.
Department of Romance Languages

Dr. Jezierski graduated from Harvard in 1942 with an A.B. and also received his graduate degrees there. He has taught at Harvard, Boston University, and Tufts and worked for the National Security Agency in Washington. Dr. Jezierski has devoted himself to building a Russian library at Duke, increasing its size from 1,000 to 10,000 volumes. To this end, he visited the Soviet Union in 1959, where he obtained references for books in the Duke library and photostats for use on his return.

Mrs. Jezierski is also a linguist, with an M.A. in Russian Studies from Radcliffe College. The Jezierskis plan to teach their children Russian—after they get their German down. The family summers in New England—near Harvard and the seashore.



BRONISLAS DELEVAL JEZIERSKI, Ph.D.
Department of Russian

Dr. Horn's offices are located in the new Biological Sciences Building. Here, he directs the teaching and research programs relating to zoology. Before his appointment to the Duke position, Dr. Horn taught at Russell Sage College and the University of Arizona. At the present time, Dr. Horn is a Fellow of the American Association for the Advancement of Science and a consultant to the Biology Division of the Oak Ridge National Laboratory at Oak Ridge, Tennessee.

EDWARD C. HORN, Ph.D.
Department of Zoology



GRADUATE AND

The Duke Medical School is currently engaged in maintaining and enhancing its position of leadership. Directed by Dean Barnes Woodhall, the present program of expansion has been given the space-age name "Phase Two." Plans call for increasing the number of medical students in each class from 84 to 128, the addition of two hospital units of 400 beds each, and the construction of two additional basic research centers. Educated at Williams and Johns Hopkins, Dr. Woodhall succeeded the retiring Dr. Davison in 1960.

BARNES WOODHALL, M.D.
Dean of the School of Medicine



RICHARD L. PREDMORE, D.M.L.
Dean of the Graduate School of Arts and Science

Away from his desk, Dr. Predmore enjoys hiking, traveling, and an occasional set of tennis. On the job, he divides his time between teaching courses in Spanish literature and supervising the work of the Graduate School of Arts and Sciences. Dr. Predmore's background in educational administration includes a year as a Fellow of the Rockefeller Foundation and three years as the Chairman of the Department of Romance Languages at Rutgers University.



ROBERT F. CUSHMAN, B.D., Ph.D.
Dean of the Divinity School

The son of a noted clergyman, Dr. Cushman received the A.B. degree from Wesleyan University, Middletown, Connecticut, and the B.D. and Ph.D. degrees at Yale. Before coming to Duke, Dean Cushman served as a pastor, an Instructor in Theology at Yale, and as Professor of Religion at the University of Oregon. He joined the Duke faculty in 1945, as Professor of Systematic Religion in the Divinity School; he was appointed Dean of the Divinity School in 1958.

PROFESSIONAL SCHOOLS

Last March 26-27, Chief Justice Earl Warren formally dedicated the new Law School Building. The expansive facilities, built at a cost of over \$2,000,000, are a concrete achievement; Dean Latty has also supervised the Law School admissions program, which has seen the caliber of entering classes increase until Duke now ranks third in the nation as to the average LSAT-score of first-year students.



EDWIN REMUS LATTY, J.D., J.Sc.D.
Dean of the School of Law

Dean Latty was educated at Bowdoin College, the University of Michigan, and Columbia. Admitted to the New York bar in 1930, he was associated with the firm of Sullivan and Cromwell for three years. Re-entering legal education, Dr. Latty has lectured at the University of Kansas, Missouri, George Washington, Stanford, North Carolina, Texas, and Pavia, Italy. He has also served with the State Department and written two books: *Subsidiaries and Affiliated Corporations* and an *Introduction to Business Associations*.



ANN M. JACOBOVSKIY, R.N., M.Ed.
Dean of the School of Nursing

From 1943 until 1945, Miss Jacobovskiy served in the Army Nurse Corps. Following her retirement from the service, she was actively engaged in nursing practice until 1949. At that time, she decided to enter the field of nursing education and received a Masters degree in Education from the University of Pittsburgh. A devotion to professional ideals is still manifested in her promotion of programs providing for the best possible schooling in nursing.



ELLOWOOD SCOTT HARRAR, Sc.D., Ph.D.
Dean of the School of Forestry

A veteran of thirty-five years of teaching and administrative experience, Dr. Harrar attended Oberlin College and the New York State College of Forestry and then joined the faculties of the University of Washington, the New York State College of Forestry, and Duke. He has written books on the Douglas Fir, the technology of paper-making fibers, guides to Southern trees, and seventy-two new or revised articles on timber trees in the *World Encyclopaedia Britannica*.



IAIN HAMILTON, B.M., F.R.A.M.
Visiting Mary Duke Biddle Professor of Music

Scotch-born Iain Hamilton originally planned to make his way in engineering and actually made a career of it for seven years. In 1947, however, he entered the Royal Academy of Music on a scholarship grant. In 1951, he received the Dove Prize, the Academy's highest award. He later received the Royal Philharmonic Society's Prize and a Koussevitzky Foundation Award.

Currently lecturing as the Mary Duke Biddle Professor of Music, Mr. Hamilton has composed in almost every musical genre. Also, he now has a book on contemporary music at press and has launched into a study of Beethoven.

Mr. Hamilton's reception has been more than favorable. A series of lectures and concerts, "Five Evenings With Iain Hamilton" has been well-attended and has won plaudits.

CAMPUS PERSONALITIES

THOMAS A. LANGFORD, B.D., Ph.D.
Assistant Professor of Religion



Dr. Larson's entire life has been concerned with law from the very beginning as the son of a judge to his position now as Director of the World Rule of Law Center of Duke's Law School. He attended Agustana College, the University of South Dakota Law School, and Oxford, as a Rhodes Scholar. Dr. Larson has received many honors including honorary Doctor of Laws and Doctor of Humanities degrees; World Peace Award, American Freedom Association; Fulbright Advanced Research Award; Honorary Fellow of Pembroke College, Oxford; and membership in Phi Beta Kappa. Many different positions—professorships, lawyer, price executive, dean, and Special Consultant to the President—have made up this celebrated man's career.

Anyone connected with education must have, at one time, asked himself, "What makes a good teacher?" Part of the answer may lie in a "confession" by Dr. Langford, Professor of Religion and Director of Introductory Studies in Religion, on the gratifying aspects of being, in some sense, an educator.

Dr. Langford's enthusiasm is contagious, as his students and those who were privileged to hear him during the "Last Lecture" series two years ago will testify. A graduate of Davidson and Duke, Dr. Langford has also participated in the programs of the Symposium Committee.



ARTHUR LARSON, D.C.L.
Professor of Law



THOMAS H. CORDLE, Ph.D.
Associate Professor of Romance Languages

Mr. Dickens received his B.S. and M.S. degrees in Accounting from the University of North Carolina. He came to Duke in 1949 and has been elected to *Who's Who in American Education* because of his outstanding teaching record. Mr. Dickens has done much to boost the reputation of the Accounting Department at Duke. He is now spearheading a committee to investigate and plan a graduate school of Business Administration here. Mr. Dickens' interests are not limited to accounting. He is Assistant Dean of the University and a member of the Student-Faculty-Administration Council. In this capacity, he has worked untiringly to promote student responsibility and freedom.

ROBERT L. DICKENS, M.S., C.P.A.
Professor of Accounting



Dr. Cordle has achieved campus-wide popularity as a participant in the Student Union "Last Lecture Series." This past year, Dr. Cordle served on the committee which brought noted women from all fields to the University for a symposium, "Crosscurrents in Contemporary Life."

A graduate of the University of Virginia and Yale, Dr. Cordle conducts French classes on all levels. Spirited classroom debate characterizes each session and, while his students argue, Dr. Cordle leans back in his chair, smooths his sandy hair, and lights a super-filtered cigarette. He modulates the discussion in a gentle, indirect way, preferring to let students think the issue through for themselves, rather than lecturing dogmatically.

The bearded gentleman pictured here has been a familiar figure on campus for the past six years. Mr. Jeremy North, who calls himself "The Bookseller," has set up his Gothic Bookshop in a cubby-hole adjacent to Page Auditorium. A product of a venerable English public school, Mr. North won a scholarship to Cambridge. At the same time, however, he inherited a "tidy sum of money"; he forthwith pocketed these funds and ran off to see the world. By 1944, he had been, successively, a seaman, an editor, a foreign correspondent, and a decorated veteran of the Second World War. After retiring from the service, he moved his family and *fourteen* tons of books to New England where he established the most remotely situated bookshop in the State. In 1956, he tired of the "ivy-tower existence" and took off for a warmer climate and the Gothic confines of Duke.

JEREMY NORTH



Last fall, Dr. Waldo Beach was one of three alumni honored by Wesleyan University at Middletown, Connecticut. The citation, for distinguished service as a teacher and scholar, gives some indication of Dr. Beach's contributions to education. "The breadth and depth of creativity in the scholarship is illustrated by your book, *Conscience on Campus*, and your numerous contributions to other publications . . . and your work with such organizations as the Council on Graduate Studies in Religion, Society of Religion in Higher Education, and the Board of Trustees of Wesleyan. . . . Yours is a record of distinguished achievement and devoted service which Wesleyan is proud to honor."

Dr. Grover Smith, a genial crew-cut figure, defies classification. He is, pure and simple, an individual. His is a unique and beguiling character. His courses in twentieth-century English fiction, on both the graduate and undergraduate levels, are fascinating sessions, infused with the knowledge and wit—the stock in trade—of this instructor.

A formal biography of Dr. Smith reveals that he attended Columbia University, receiving the A.B., M.A., and Ph.D. degrees there. Before coming to Duke, he taught at Rutgers and at Yale. Recently, he has been a Fellow of the John Simon Guggenheim Foundation and the recipient of the Poetry Society of America's Chap-book Award. He has written extensively on T. S. Eliot and done critical pieces on Faulkner, Yeats, and Joyce.

GROVER C. SMITH, Ph.D.
Associate Professor of English

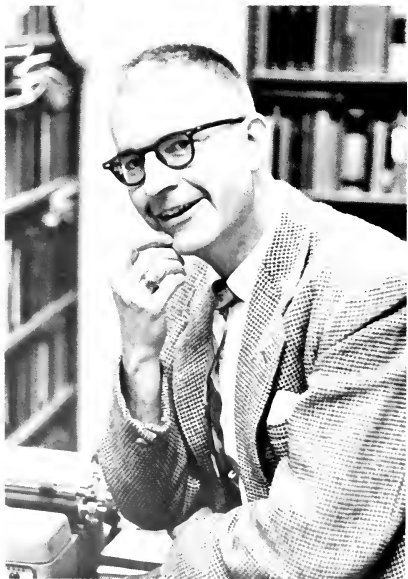

WILLIAM W. BEACH, B.D., Ph.D.
Professor of Christian Ethics

A likely first impression of Gerald Wilson is that of a youngish, stocky figure, wearing horn-rimmed glasses and chatting with a group of undergraduates. Explicitly, he is Assistant to the Dean of Men and is responsible for the freshman housemastering program, an advisor at-large to the freshman class, and, with Dean Womble, advisor to the "experimental" dorms. Gerald Wilson is currently working on his doctoral degree; as Dr. Wilson, he plans to enter college teaching. He makes no bones about the fact that he likes people and enjoys working with them. Perhaps this confession accounts for both his present position and his future plans.

GERALD WILSON, B.A.
Assistant to the Dean of Men





WARREN LERNER, Ph.D.
Assistant Professor of History

A large, heavy-set man, Dr. Warren Lerner presents at times an impassive and inscrutable face. But even in a brief conversation with him, the listener is aware of a provocative knowledge and command of the techniques of scholarship. And when he breaks out in a grinning smile, one may sense the personal and very human qualities which distinguish this popular instructor. Dr. Lerner did his undergraduate work at Boston University and followed up his studies at the Graduate School of Columbia University. After receiving his doctorate, he was named a Ford Foundation Fellow and then taught at Roosevelt University in Chicago. Dr. Lerner's specialty is the history of the Soviet regime, particularly since 1917. Within this fairly narrow field, he specializes in the history of the Communist Party of the Soviet Union and the Communist International.

James B. Duke Professor of Preaching and Dean of the Chapel, Dr. Cleland describes himself as a man who "collects stories and people and smokes *Revelation* in his pipe." Dean Cleland has been awarded the M.A., B.D., S.T.M., and Th.D. degrees. He also holds an Honorary D.D. from Davidson College and Glasgow University. His interest in people is reflected in the fact that he is a consultant in worship to the Chiefs of Chaplains of the three Armed Services.

While enrolled at Duke, "Bill" Griffith states that he participated in "a few" extra-curriculars. The record shows that he was elected to Omicron Delta Kappa, Phi Eta Sigma, and the Red Friars. He was first a member, then President of the I.F.C., Captain of the cross-country team, etc., etc.

The lapse of years has had little effect on Bill Griffith's energy and enthusiasm. As Director of the Student Union, he has been a "mainspring" largely responsible for SU's achieving its present status. Members of other campus organizations also find Mr. Griffith's office a friendly place, where suggestions and helpful advice are readily available.



WILLIAM J. GRIFFITH, B.A.
Director, Student Union and Co-ordinator
of Student Activities

CAMPUS PERSONALITIES

JAMES T. CLELAND, S.T.M.
James B. Duke Professor of Preaching



HOUSE COUNSELORS

The House Counselors form an integral part of college life on East Campus. Although they do not have jurisdictional power, they are advisor and friend to each girl in their re-

spective houses, and they are ready to assist in any way should an emergency occur. They also represent the University in an official capacity after East Duke office hours.



MISS AMANDA ADAMS
Addams House

MISS BARBARA SHEPHERD
Apsaugh House

MISS MARY MABRY
Aycock House

MISS SARA RICE
Bassett House

MRS. MEREDITH DERIDDER
Brown House

MISS ELIZABETH ANNE HAWKS
Gilbert House

MISS JOYCE HARRIS
Giles House

MISS HELEN KNOLLS
Hanes Annex

MISS DOROTHY WILKINSON
Hanes House

MISS NANCY BURTON
Jarvis House

MISS MAE BRAVELLI
Pegram House

MRS. ISABEL THOMPSON
Southgate House

LIBRARIES

Currently, the "consolidated" Duke library ranks fifteenth in the nation in overall size. The general and special libraries house a collection of 1,540,000 volumes, over 3,000,000 manuscripts, and extensive files of maps, musical scores, and reels of microfilm. This past year, additional material was acquired for the library's distinguished collection of Civil War manuscripts, the third largest such collection in the United States.

But the growth rate of the Duke libraries has been frustrated by a lack of space. The present buildings are insufficient for the needs of students and staff members. This critical problem has, however, not been overlooked; plans call for a new unit to be added to the West Campus Library, with five times the present space. The exterior of the new building will be in the traditional Gothic style; the interior will resemble the new Law School library, with the accent on convenience and informality. Congestion which now greets students in the various reading rooms will be alleviated: individual study and typing space will be available, set in a comfortable atmosphere conducive to study.

Dr. Benjamin E. Powell, University Librarian, is steering the library through its period of transition and readjustment. A Duke alumnus, Dr. Powell heads a staff of 115. He is also a past president of the Association of College and Reference Librarians and of the American Library Association.



BENJAMIN E. POWELL, Ph.D.
Librarian



The Thomas Room, East Campus Library

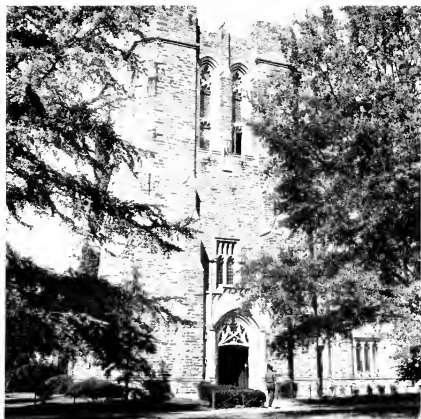

The West Campus Library

SCHOLARSHIP AND ALLOCATION



BENJAMIN L. THOMPSON, M.A.
Executive Secretary, University Scholarship Committee

ROBERT L. THOMPSON

Mr. Robert L. Thompson is the director of all financial aid provided undergraduates by the University, as well as industry scholarship programs in which Duke participates. Mr. Thompson received his A.B. from Florence State College, Florence, Alabama, and his M.A. from Duke. Professionally, he is a member of the College Scholarship Service Committee of the College Entrance Examination Board and a charter member of the Southern Association of Financial Aid Administrators. Before coming to Duke, Mr. Thompson was consulting navigator to Captain Charles F. Blair, first man to fly over the North Pole, a part-time instructor in celestial navigation at George Washington University, and a counselor at George Washington High School, Danville, Virginia.

Mr. Thompson's associate, Mr. Charles M. Smith, is enrolled in the Duke Divinity School and has been with the financial aid office since his freshman year in the University.

APPOINTMENTS OFFICE

In 1940, a commercial placement office and a teacher placement service combined operations under the signboard "Appointments Office." Twenty-one firms sent personnel managers calling that first year. In 1962-1963, between five and six hundred prospective employers visited the campus. Situated in Flowers, the Appointments Office is now a modern placement service for Duke students and alumni, arranging meetings between seniors and graduates and representatives from business and industry. The Office also provides a summer-job placement service for undergraduates.

Miss Fannie Mitchell, recognized as one of the outstanding women in her field, joined the Appointments Office in its infancy; she became its Director in 1949. Miss Mitchell has served with distinction as President of both the Southern College Placement Officers Association and the National Association of School and College Placement. The first loyalty of Miss Mitchell and her staff is to the student. A respect and concern for the interests of the various schools and companies is, however, carefully maintained.



Mrs. Eugene Smith, Assistant to the Director; Miss Fannie Y. Mitchell, Director.

ALUMNI



CHARLES A. DUKES, A.B.
Director of Alumni Affairs

MR. CHARLES A. DUKES

Mr. Dukes, by virtue of his office, is concerned with the relationship between Duke alumni and the University. Himself a Duke "alum," Mr. Dukes has made his career in West Durham, serving as Advertising Manager and Alumni Registrar before moving up to his present position. A graduate of the last class from the Woman's College Campus, when all of the University was situated there, Mr. Dukes has seen the entire campus grow and mature gracefully. Mr. Dukes is a past president of the Durham Kiwanis Club and a past director of the American Alumni Council.



Big Blue blasts the Bear

The Hanes nurses perform prize-winning skit



SPORTS





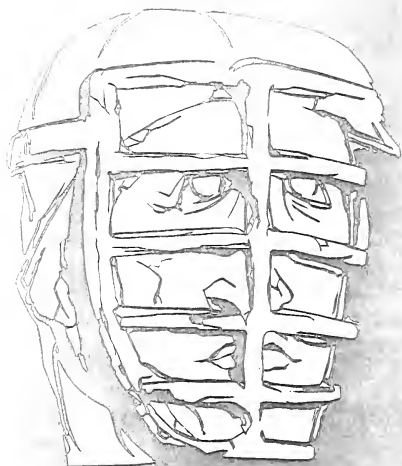

*“ . . . not that you won or lost—
but how you played the game ”*





Duke cheering section moves West

OUR SPIRIT

Even though Duke's outstanding seasons in football and basketball naturally attracted a large attendance, the spirit of the University was above any parallel measurement. Active participation in the card section and Friday night Pep Rallies highlighted the home football games, and the new "voluntary attendance" system enabled many enthusiastic fans to follow their team to Maryland and Kentucky for NCAA semi-finals. At every game one looked forward to Art Heyman's usual performance, and the addition of the Pep Band spirited the occasion. In retrospect, this year proved that Duke has both outstanding athletes and spectators.



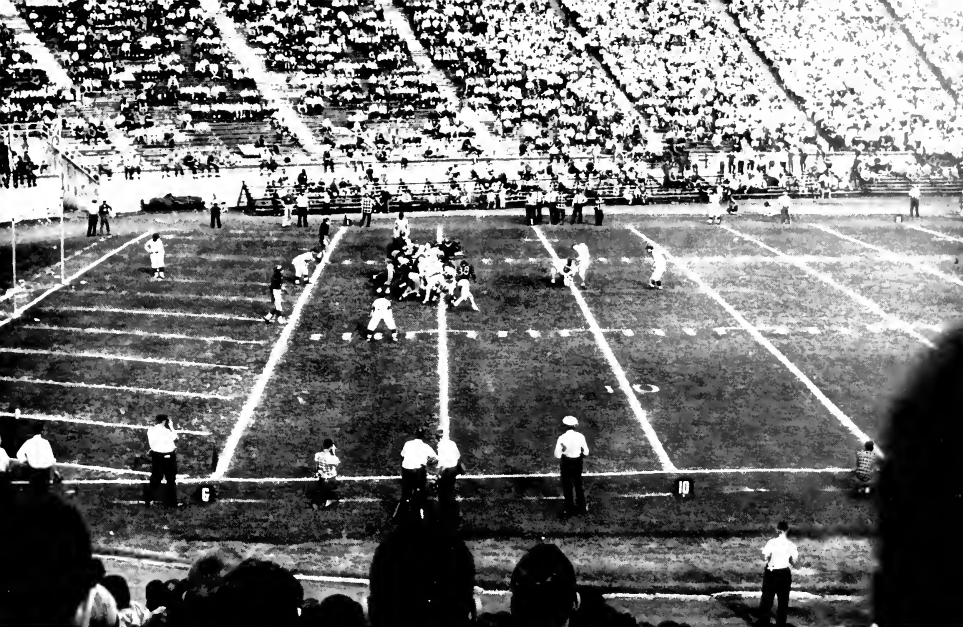

Reynolds converts, as the line holds California.

Billy Reynolds, alias "Goose," picks up a few pointers, as Berry, Bengal, and Markas watch the game.



PEP BOARD



Jack Rollert, Barbara Anzat, Chairmen

The Pep Board generates the flurry of activity that accompanies each Blue Devil campaign. During the past year, the Board adorned both campuses with spirited posters, organized pep rallies and cheering sections, marshalled forces for bridge-painting brigades, and sent telegrams to teams on the road.

Becky Anzat, East Campus Chairman, and Jack Rollert, West Campus Chairman, headed the Board's Executive Council this year. The remainder of the governing body is composed of an M.S.G.A. representative, an N.S.G.A. representative, a secretary-treasurer, and the various committee chairmen. Each freshman house on West also elects a delegate, and freshmen on East elect one representative from each dorm.

Pep rally before the Georgia Tech game.



Row 1: Adelaide Anstell, Jackie Hoffman, Carol Rogers. Row 2: James Peake, Jack Rollert, Barbara Anzat, Ellis Mecker. Not pictured: Lesley Sterling.





The Devil's Advocates gather to give 'em Hell!



Come out Frosh, come out!

CHEERLEADERS

Under the enthusiastic direction of Head Cheerleader Uli Freitas, the squad urged Duke teams to moments of greatness and victory. The five co-eds and five men who make up the squad, led rabid Duke supporters at games, pep rallies, and bonfires—weather permitting. The hyperactive Blue Devil also contributed to the fun and excitement. A Selection Board interviews some seventy hoarse co-ed contestants, before deciding on ten finalists. Five girls are finally elected in a WSGA assembly. The male cheerleaders are selected by a similar process.

Row 1: Kitty Smith, Margie O'Neill, B. J. Allers, Connie Finck, Chris White, Uli Freitas. Row 2: Ray Misner, Stu Rutkin, Tim Thurman, Sonny Morgan, Jon Nilsson.



FOOTBALL COACHES

Bill Murray celebrated his twelfth year as Head Coach by leading the Blue Devils to their third straight Atlantic Coast Conference Championship. His over-all record for twelve seasons is 78-38-7. Coach Murray is currently Chairman of the NCAA Coaches' Association Committee on Ethics, President of the Coaches' Association, and a member of the Board of Directors of the Football Hall of Fame. Offensive backfield coach "Ace" Parker was a Duke star in the 1930's; in his last season, 1936, he was named to every major All-American team. Carmen Falcone, defensive backfield coach, was at one time the freshman mentor. He is now head wrestling coach. Herschel Caldwell, defensive end coach, played his collegiate ball at Alabama and has been at Duke since 1940. Marry Pierson, offensive end coach, played under Murray at Delaware. He holds a Masters degree in civil engineering. Defensive line coach Doug Knotts also played football under Murray—at Duke. Offensive line coach Ted Youngling played at Cornell, Dartmouth, and Delaware; he also studied under Bud Wilkinson. Freshman coach Bob Cox scored 11 touchdowns, when he played for Duke in 1933. The coaching "brain-trust" is largely responsible for Duke success on the gridiron. They are assisted by outstanding personnel "behind the scenes" and, of course, by Mr. E. M. "Eddie" Cameron, Director of Athletics.

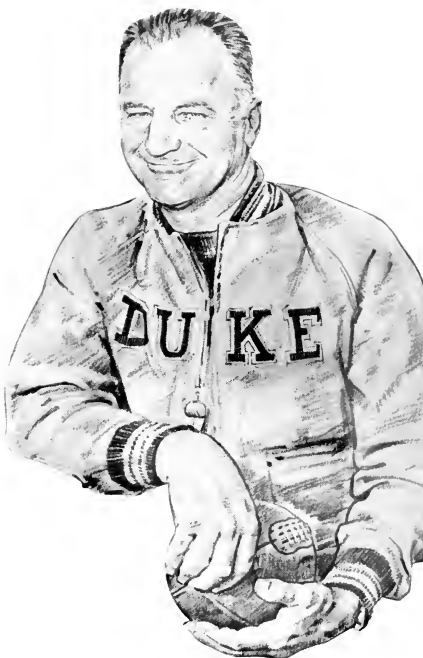

Row 1: Carmen Falcone, Bob Cox, Herschel Caldwell, Bill Murray, Bob Chambers, Ace Parker. Row 2: Bill Harvey, Doug Knotts, Marry Pierson, Ted Youngling, Max Crowder, Moose Bosson.



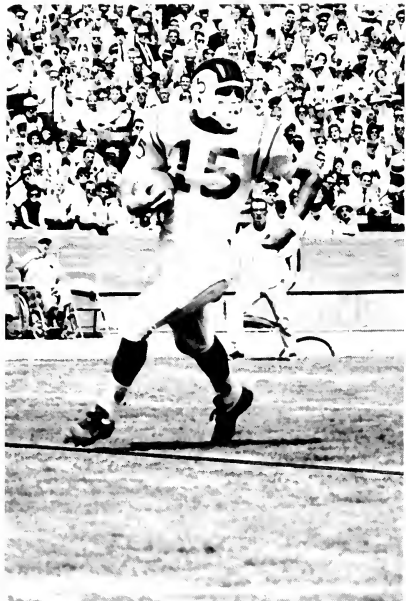

Jay Wilkinson scores the lone Duke touchdown after snaring a pass on the 15-yard line.

DUKE VS. SOUTHERN CALIFORNIA

Five interceptions helped Southern Cal to a 17-7 win before a national TV audience. The Dukes drew first blood early in the game on a 25-yard scoring pass from Gil Garner to Jay Wilkinson. After the Duke touchdown, the Trojans bounced back to tie the game in the second period. The tragedy of stolen passes began with the Trojan's first interception late in the first half. The opportunistic Californians turned the Duke miscue into a second touchdown, which proved to be the winning margin.

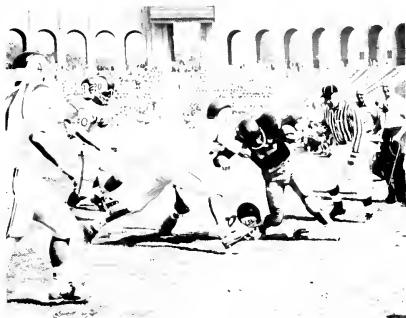

Dick Havens and Pete Widener force a Trojan runner out of bounds.

Walt Rappold romps around right end with Jean Berry.



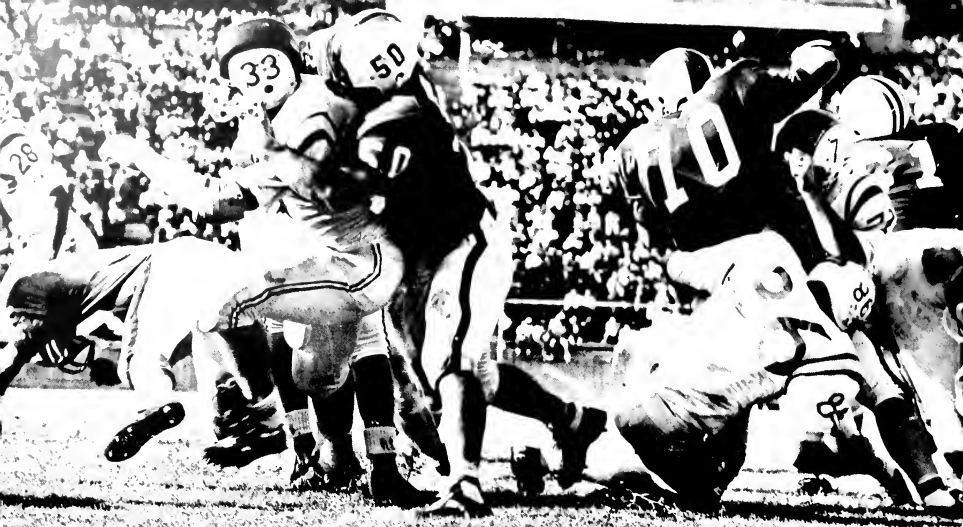

Sophomore Fullback Mike Curtis strains for an additional gain.

Mark Leggett, Duke's leading rusher, ckes out a few precious yards.



DUKE VS. SOUTH CAROLINA

Duke rolled to three second-half touchdowns to crush South Carolina 21-8. In the first half, Coach Marvin Bass's three platoons mowed inside the Duke 10-yard line on three different occasions without success. Captain Johnny Markas, Center Paul Bengel, and Mike Curtis led the defensive stand.

In the second half, aided by Billy Futrell's sensational catch of Walt Rappold's 38-yard pass, the Devils ground out a score. Futrell picked up the six points on a 14-yard burst off-tackle. Mark Leggett and Mike Curtis also scored to open up a 21-0 lead. Chuck Walker, Art Gregory, and Captain Markas were later cited for their outstanding line play.

Rappold dives for an extra two yards.

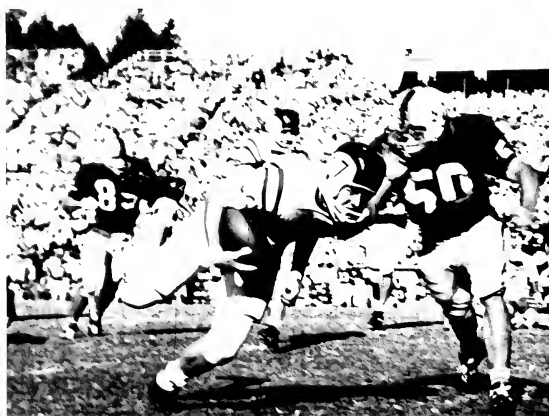

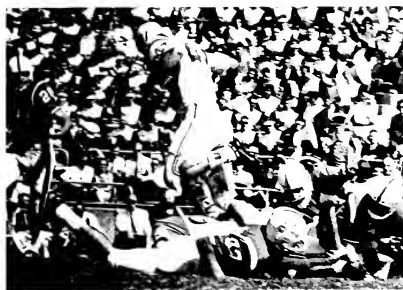

Leggett "flies" over the Florida forward wall.

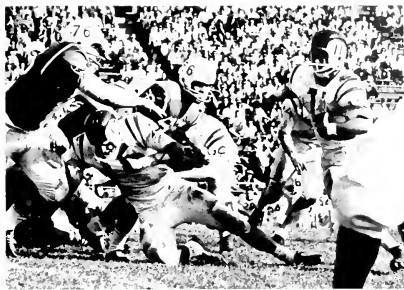

Gil Garner turns the corner behind the blocking of Jay Wilkinson.

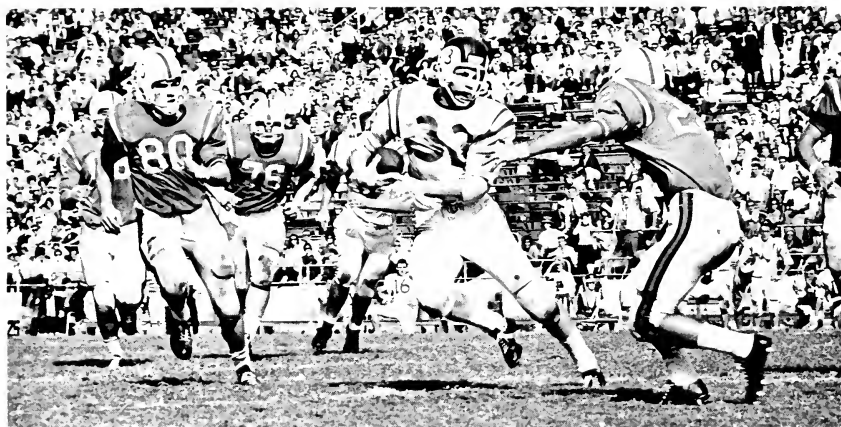

Mike Curtis tries to side step Florida safety.

DUKE VS. FLORIDA

Down by a disheartening 21-0 at halftime, the Blue Devils exploded for touchdowns the first four times they got their hands on the ball in the second half, and made off with a 28-21 win over Florida in the Gator Bowl.

The Blues raced out of the halftime huddle and marched 69 yards to score. The six points came on a two-yard plunge by halfback Mark Leggett. Stan Crisson made a leaping catch of Walt Rappold's pass for the two point conversion. The next time Duke gained possession, end Pete Widener snared Gil Garner's 33 yard pass for a TD. The hard-charging Devil forward wall blocked a Florida punt to set up the tying tally. Fullback Mike Curtis roared over from the two-yard line. Curtis scored again from the two at the end of a nine-play drive to set the scoreboard at 28-21. Halfback Billy Reynolds added two PAT's.

Curtis nets an extra half-yard.



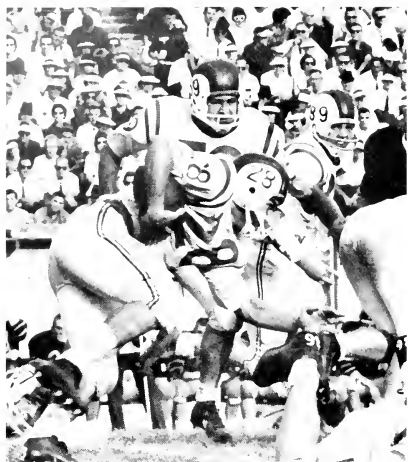

Bill Baird, who may be another great one, piles into the line. Ken Williams and Dave Burdette watch his progress.

DUKE VS. CALIFORNIA

The Blue Devils rolled to their third consecutive victory by overpowering California 21-7, before an enthusiastic Homecoming crowd of 31,000. Playing their best first half of the season to date, the Dukes built up a 14-0 half-time lead behind the hard running of Mark Leggett, Mike Curtis, and Billy Futrell. Duke traveled 58 yards on the first scoring drive, with Leggett carrying the final six. In the second period, the Devils scored on a 50-yard march. The touchdown was set up when Jay Wilkinson returned a punt to the mid-field stripe. Gil Garner took over from there; key pass-completions on third-down and long yardage carried Duke downfield in a hurry. California narrowed the gap to 14-7 in the third quarter, but the visitors were through for the day, as the Devils put the game out of reach with a final TD. Mike Curtis bulled his way over for his second score of the afternoon. The final statistics revealed a fierce ground attack; Duke piled up 225 yards rushing. The Golden Bears were limited to 12 yards on the ground and 215 yards on total offense.

Mark Leggett plunges through the line





Clemson needs its whole line to bring down Curtis.

Crisson squirms for an extra yard.



DUKE VS. CLEMSON

With an improved pass defense, the Devils blanked Clemson 16-0 for their fourth consecutive win. Duke took the opening kickoff and marched 68 yards to the Clemson 2. Here, Fullback Mike Curtis fumbled and the Tigers recovered. Later in the first half, Curtis picked off a Tiger pass and returned it to the Clemson 14. Four plays later, the rangy sophomore scored his sixth TD of the season. In the dying moments of the first half, Clemson drove to the Duke 1-yard line, before Jay Wilkinson recovered a Tiger fumble to end the only serious Clemson threat.

In the second half, Curtis intercepted another Tiger pass and returned it to the Duke 30. The Devils then drove 70 yards in 10 plays to score again. Walt Rappold carried the last four yards. Duke closed out the scoring when Billy Reynolds kicked a 30-yard field goal to go with a PAT. It was a black day for the "Death Valley" faithful. Duke intercepted 5 passes and recovered 2 Tiger fumbles.

DUKE VS. N. C. STATE

The Devils edged the Wolfpack on a last-ditch, fourth-quarter pass-play, recording their fifth straight win, 21-14. The 25,000 fans in Duke Stadium saw State recover a fumble in the first quarter on the Duke 19. Five plays later, the invaders from Raleigh had grabbed the lead. Finally, with only 2:30 remaining in the first half, Duke gained possession and an explosive offense scored in 90 seconds. An incredible 28-yard run by Halfback Jay Wilkinson put the ball on the State 14. Three plays later, Pete Widener cut straight

across the end zone to grab a pass from Walt Rappold. The PAT was wide, and the score remained 7-6, State.

Taking the second-half kickoff, the Devils scored in six plays. Mark Leggett and Wilkinson reeled off the long yardage. With the ball on the 4-yard line, Mike Curtis drove around end for his seventh TD of the season and a 12-6 lead. After an illegal procedure penalty, the two-point conversion was completed from the 8-yard line, on a screen pass from Rappold to Curtis. The hungry Wolfpack struck back with a 68-yard drive to tie the score. With only seconds remaining, Swing-end Stan Crisson outmaneuvered the State defenders and pulled in Rappold's 14-yard pass in the left corner of the end zone. Reynolds split the up-rights to cap the 21-14 victory.

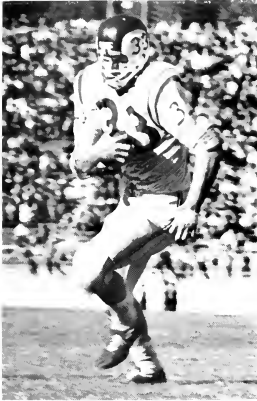

Mike Curtis outruns a pursuing Wolfpack for another six points.



Lineman Dave Dalton blitzes in to break up a State pass-play.

End Pete Widener making another of his patented leaping catches.

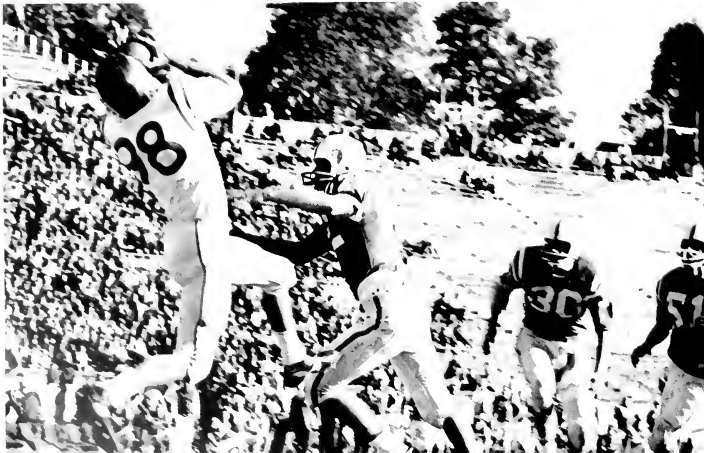



Curtis turns on the power, trying to bull his way past two Tech linemen.

DUKE VS. GEORGIA TECH

Duke carried a five-game winning streak into a traditionally tough inter-conference battle with Georgia Tech. Coach Bobby Dodd's Yellow Jackets darkened the already overcast afternoon with a 20-9 win. Quarterback Billy Lothridge directed the Engineers to a 17-3 lead at the intermission. Duke's only score in the discouraging first half came on a Billy Reynolds field-goal on fourth down, after a 78-yard drive logged down on the Tech 9-yard line.

The Devils outscored Tech in the second half but could not overcome the 14-point deficit. Lothridge closed out the Jackets' scoring with a 35-yard field-goal in the third period. The lone Duke touchdown capped an 84-yard penetration in the fourth quarter. A perfect pass from Walt Rappold to Swing-end Pete Widener went for 50 yards. Billy Futrell crashed over on a 1-yard sweep. Mike Curtis, Jean Berry, and Art Gregory were cited for fine performances against the "Ramble" Wreck."

Prelude to a fumble—Bard holds Billy Lothridge, as Kenny Williams and Gil Garner move in for the kill.

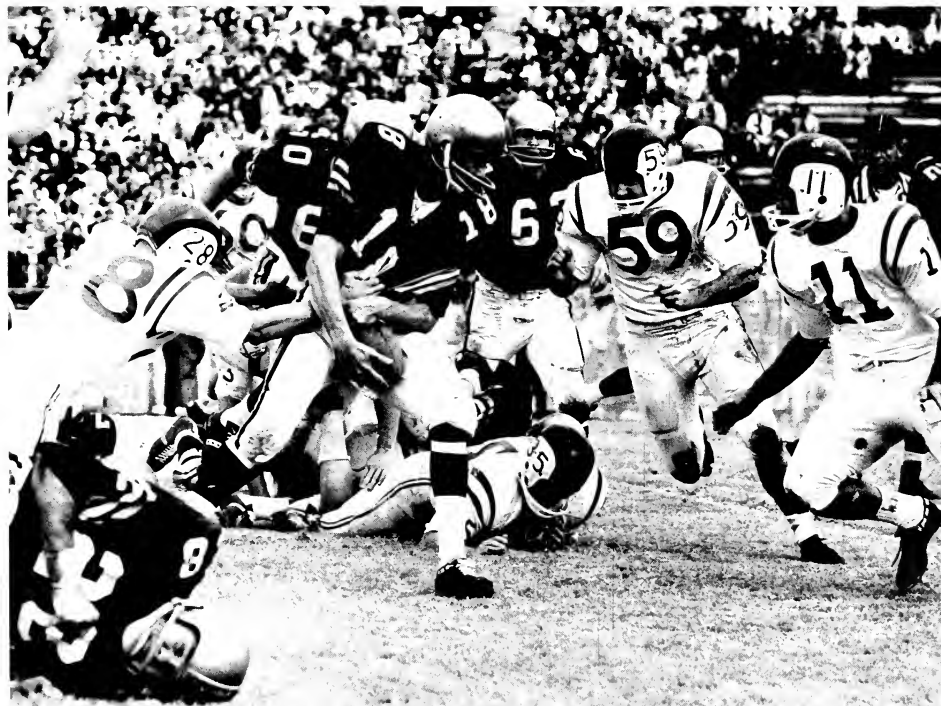

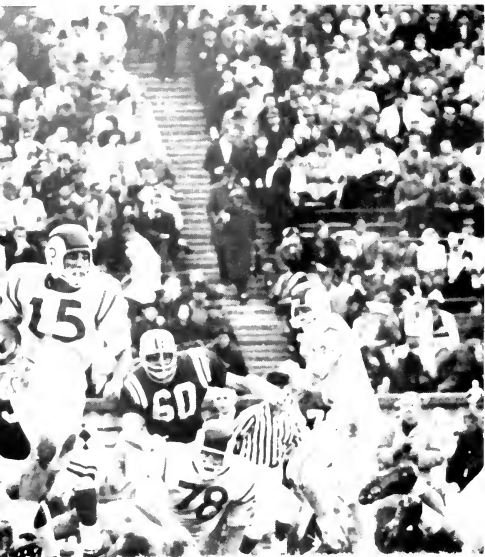

DUKE VS. MARYLAND

The Duke defense found strength when it needed it, and the offensive machine scored often enough to enable the Devils to grab a 10-7 Conference win over Maryland. The visiting Terps had little trouble driving deep into Duke territory, but an Iron Duke squad was tough inside their own 20, intercepting two passes and stopping several other Maryland drives on the ground.

After taking the opening kick-off on its own 16, Maryland marched to the Duke 12-yard line, where Mark Leggett picked off a pass from Dick Shiner to stem the tide. Following a Duke penetration, the teams exchanged fumbles. At this point, Billy Reynolds came off the bench to kick a 38-yard field-goal to give the Blues a 3-0 lead. In the second quarter, Paul Bengel intercepted another Shiner aerial on the Duke goal line. The half ended, as Maryland failed on a field-goal attempt.

The Devils drove 57 yards in 10 plays to score their only touchdown of the day in the second half. Mark Leggett carried for 28 yards en route, and Mike Curtis scored his eighth TD of the season. Reynolds converted to make the score 10-0. The game was far from over, though, as Maryland bounced right back to make the score 10-7. The Terps had field-position and possession for the rest of the game, but Dalton and Burdette threw Quarterback Shiner for key losses to dampen Maryland's hopes for the A.C.C. crown.

Jay Wilkinson leaves a would-be Terp tackler.

Walt Rappold fires a pass, as Widener races to complete the play.

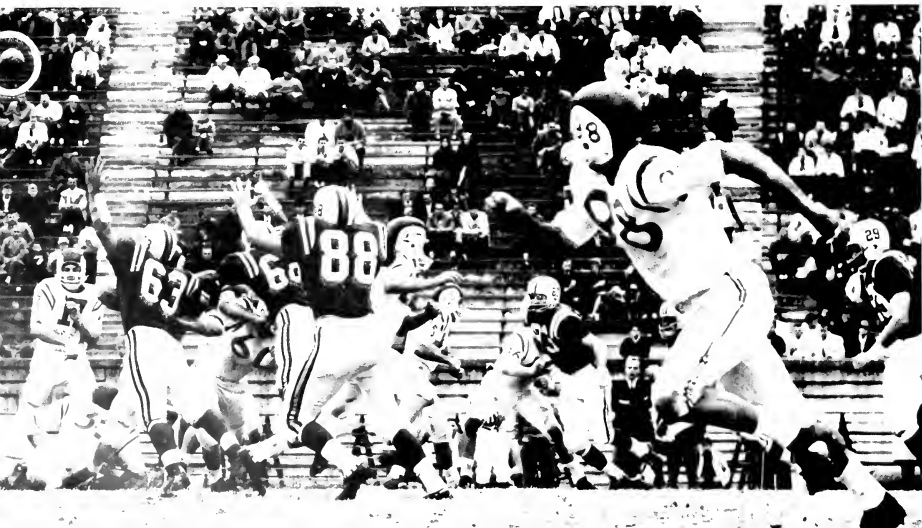

DUKE VS. WAKE FOREST

All but two of the Dukes who made the trip to Winston-Salem saw action, as the Blue Devils dismantled the Deacons 50-0. Billy Futrell led the way; he scored the first touchdown on a 10-yard dash and sprinted 58 yards to set up another score on the Wake 3-yard line. Gil Garner scored on a sneak, Mark Leggett smashed in from the 5, and Billy Reynolds kicked a 45-yard field-goal to run up the score. At half-time, the Dukes raced to the dressing-room with an impressive 24-0 lead.

In the third period, End Zo Potts recovered a loose ball to set up another Futrell touchdown. Minutes later, the fleet halfback recorded his third score of the day on a 23-yard run. In the final period of play, Billy Reynolds scored the first touchdown of his collegiate career, when he returned an intercepted pass for 16 yards. Sophomore Bill Baird followed suit, as he cut and weaved 52 yards with a stolen aerial. Reynolds also added 5 extra points to put the finishing touches on the breezy victory.

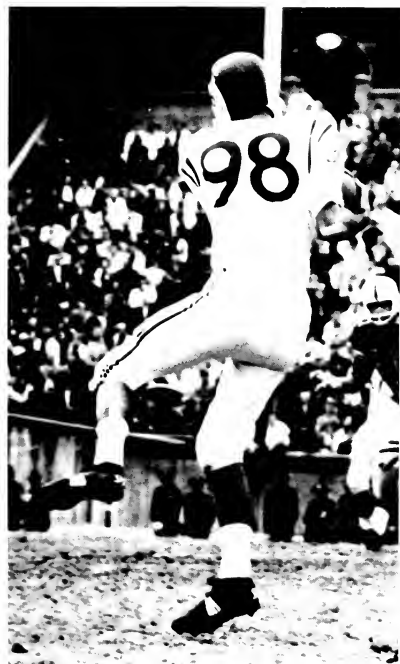

Touchdown! Pete Widener spins after hauling in another pass.

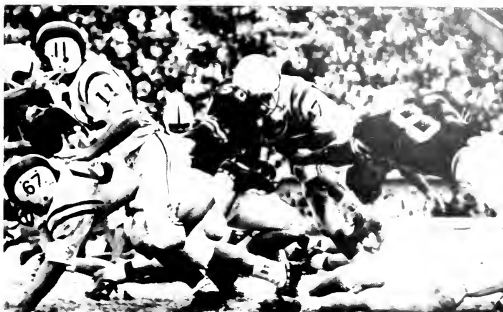

Dalton and Garner lead the blocking, while Mark Leggett plows into the Wake line.



Cutting sharply, Mark Leggett sees daylight downfield.

DUKE VS. U.N.C.

History and Billy Reynolds have a strange way of repeating themselves. Few will forget his performance in the 1961 Duke-Carolina game, when he kicked two dramatic field-goals to down Carolina 6-3. This year, the script was the same. The Carolina side of Kenan Stadium was thinking in terms of an upset. Reynolds was thinking of how to put the ball between the uprights. He kicked three field-goals, the last one with 49 seconds showing on the clock, to give Duke a hard-fought, 16-14 win.

After Reynolds' first field-goal, Carolina scored on a 24-yard pass-play to take a 7-3 lead. On the last play of the first half, Reynolds booted his second three-pointer to

cut the lead to 7-6. In the third quarter, the Tarheels were threatening on the Duke 4-yard line, but All-American Jean Berry broke through on fourth down and threw Junior Edge for a 4-yard loss. From here, the Devils, with Walt Rappold at the helm, drove 92 yards in 15 plays for the touchdown, Billy Futrell scoring from the 5. An 8-yard pass from Edge to Lacey made it 14-13, but Carolina was through for the day. Time was running out and the Dukes had put on a sustained drive into Tarheel territory. A re-measurement on fourth down and short yardage gave the ball to Carolina. Seconds later, Walt Rappold jarred the ball loose from a Tarheel back, Duke recovered, and the stage was set for Reynolds. The win gave Duke a 6-0 conference record and an 8-2 mark over-all.

Hard-running Billy Futrell spins for extra yardage.

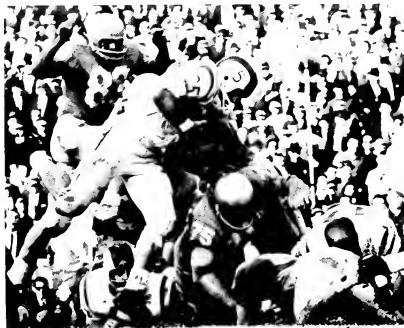

Leggett sprints through a gaping hole in the Carolina line.

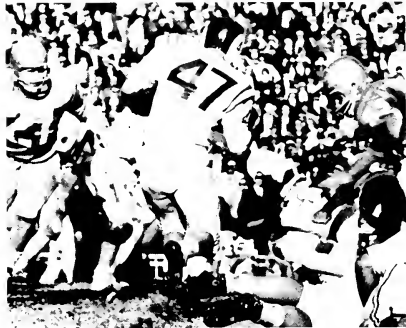

Ed Chesnutt and Jay Wilkinson proudly carry a smiling "Smiling Bill" Murray to mid-field to meet Jim Hickey.





Gil Garner receiving congratulations at Kenan Stadium



A disgraced Junior Edge trudges off the field.

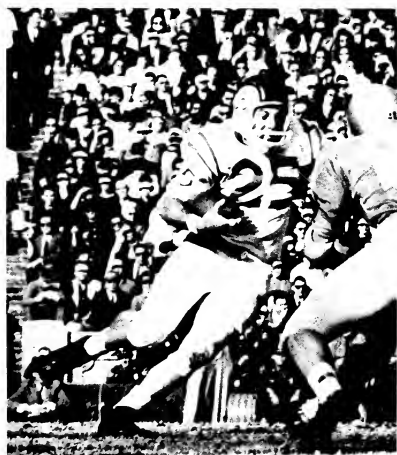

Billy Futrell's second-effort.



We're Number ONE!

BASKET



Nation's top one-two punch talk with number one coach.

It all began when Vic Bubas took charge of the Indoor Stadium in 1959. In that very first season as head coach, he guided Duke to an Atlantic Coast Conference Championship and the quarter-finals of NCAA play. The following year, the Devils won 22 and lost 6, were runners-up in the ACC and ranked in the nation's top 10 throughout the season. Last year was politely billed as a "rebuilding" season; the team finished with a 20-5 record.

And then 1962-1963: the stage was set for two All-American forwards, a pair of 6' 10" pivotmen, and a bevy of underrated backcourt performers.

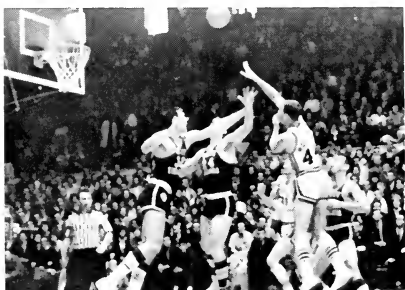

Mullins fools Mountaineers with another new shot for two points.

Fred Shabel, Asst. Coach, Vic Bubas, Head Coach, Bucky Waters, Freshman Coach.



BALL

Just about everyone in basketball expected Coach Vic Bubas to field the finest team in Duke history this season. The optimistic pre-season forecasts seemed entirely accurate, as the Blue Devils scored more than 90 points in four of their first five games. Heyman, Mullins & Company then invaded the University of Louisville and squeaked through with a 76-75 win over the determined Cardinals. Lightning struck not once, but twice during "Black Week," when the team was caught off-guard by inspired groups at Davidson and Miami of Florida. The two losses were by the barest of margins, 5 points at 72-69 and 71-69, but defeat left a bitter taste in everyone's mouth. The taste was soon forgotten.

Returning to form and anxious to regain some of its lost prestige, the team pasted Princeton, 85-74, during the Christmas holidays. Basketball fans in Greensboro were also treated to some holiday fireworks; an overflow crowd of some 9,000 looked on while Duke methodically demolished Wake Forest in a sensational second half. The final count was 113-87. After the game, Deacon Coach Bones McKinney was heard muttering something about "Wait till Winston-Salem!" Before the break for final examinations, the Blues matter-of-factly disposed of N. C. State, Navy, and Clemson.

An artful rebound . . .

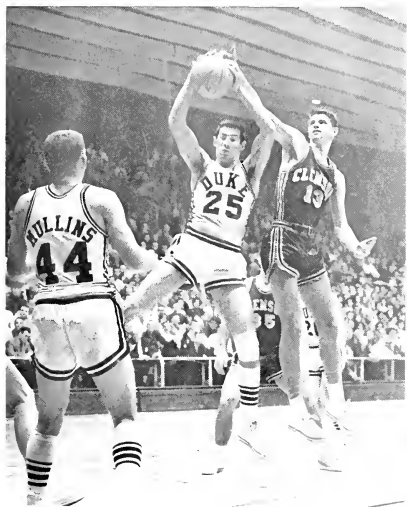

"Bird" stretches out full length for tip-in.

There was considerable anxiety in and around Durham, when Rod Thorn led the West Virginia Mountaineers into the Indoor Stadium. After all, the Duke squad was playing fresh after a two-week break. The question teasing most minds was "What would be the result of that layoff?" Exactly 4 seconds were required to find out. The opening tap went from Buckley to Mullins, who outraced nine men to the basket for two points. As the crowd and TV-viewers stared in disbelief, the Devils never stopped running. They outran, outjumped, outshot, and clearly outclassed the West Virginians. The much publicized Heyman-Thorn duel never

Ferguson leads Duke's unstoppable fast break.



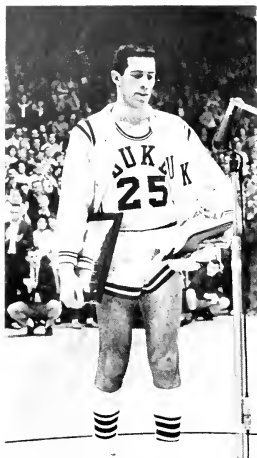

"My greatest four years" . . . and ours too.



Mullins takes opening tap and puts in two.



"HB" Schmidt sneaks by Rohloff for basket.

BASKETBALL

The man of 1,000 lay-ups puts another one past Vanderbul.

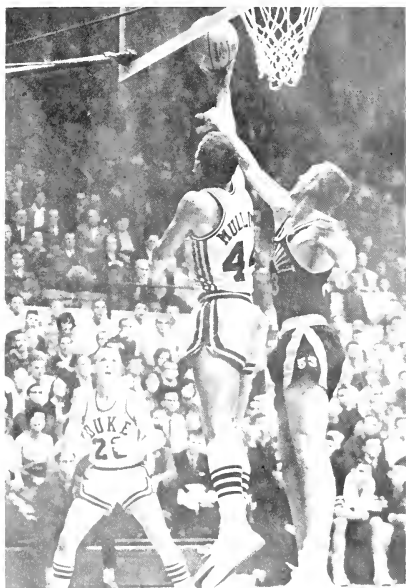

materialized. Art turned in his usual fine floor game and rang up 28 points. Thorn may have learned something about how the game is played.

Lison strides in for the shot.



RESULTS

DUKE	76	Davidson	68	DUKE	88	S. Carolina	70
DUKE	95	S. Carolina	63	DUKE	77	N. Carolina	69
DUKE	92	Maryland	56	DUKE	97	W. Forest	66
DUKE	90	Vanderbilt	70	DUKE	56	N. C. State	55
DUKE	92	Clemson	67	DUKE	79	Virginia	74
DUKE	76	Louisville	75	DUKE	73	W. Forest	60
DUKE	69	Davidson	72	DUKE	76	Maryland	70
DUKE	69	Miami	71	DUKE	106	N. Carolina	93
DUKE	85	Princeton	74	DUKE	89	*Virginia	70
DUKE	113	W. Forest	87	DUKE	82	*N. C. State	65
DUKE	82	Virginia	65	DUKE	68	*W. Forest	57
DUKE	78	N. C. State	52	DUKE	81	†N. Y. U.	76
DUKE	85	Navy	70	DUKE	73	‡St. Joseph's	59
DUKE	78	Clemson	67	DUKE	75	‡Loyola (Chic.)	94
DUKE	111	W. Virginia	71	DUKE	85	‡Oregon State	63

* ACC Tournament

† NCAA Eastern Regionals

‡ NCAA Championships



Buzzy Harrison cuts past Carolina for the basket.



Buckley hooks: the most consistent shot on the floor.

1962-63 DUKE UNIVERSITY FINAL BASKETBALL STATISTICS

Through Oregon State Game (NCAA Championships)

Record: 27-3 (ACC: 14-0)

NAME	G	FGA	FGM	PCT.	FTA	FTM	PCT.	REBS.	AVG.	PIS.	AVG.
Heyman, Art, f	30	586	265	45.2	314	217	69.1	324	10.8	747	24.9
Mullins, Jeff, f	30	466	256	54.9	131	96	73.3	241	8.0	608	20.3
Buckley, Jay, c	30	217	130	60.0	145	76	52.4	298	9.9	336	11.2
Schmidt, Fred, g	29	198	104	52.5	38	32	84.2	53	1.8	240	8.3
Harrison, Buzzy, g	27	148	73	49.3	33	21	63.6	103	3.8	169	6.3
Ison, Hack, c	30	112	61	54.5	41	25	61.0	133	4.4	147	4.9
Ferguson, Denny, g	25	78	42	53.8	15	13	86.7	36	1.4	97	3.9
Herbster, Ron, f	30	66	30	45.5	31	24	77.4	33	1.1	84	2.8
Kitching, Brent, f	17	22	10	45.5	18	14	77.8	8	0.5	34	2.1
Cox, Ray, g	13	8	4	50.0	8	4	50.0	8	0.6	12	0.9
Jameson, Bob, f	12	6	5	83.3	3	1	33.3	11	0.9	11	0.9
Williamson, Scott, f	11	8	3	37.5	4	4	100.0	10	0.9	10	0.9
Mann, Ted, f	12	11	1	09.1	1	0		10	0.8	2	0.2
Cox, Fred, c	2	0	0		2	1	50.0	1	0.5	1	0.5
Team Rebounds								199	6.6		...
DUKE Totals	30	1926	984	51.1	784	528	67.3	1468	48.9	2496	83.2
OPP. Totals	30	2037	849	40.2	611	431	70.5	1127	37.6	2069	68.9

ACC—NCAA

Resuming ACC play, Duke blitzed South Carolina, 88-70, and pulled out an exciting win over the Tarheels in handloox Woollen Gym. The Baptists were once again outmanned on their home court, 97-66. The word from Bones: "Wait till Durham!" Still on the road, Coach Bulkas ran into wily Everett Case, who threw up a tight defense and a slow-down offense in an effort to stop the Devils. It almost worked, but Duke took State, 56-55. Five-point winners over Virginia at Charlottesville, the team celebrated its return home at the expense of Wake Forest. The Reverend McKinney had only this: "Wait till the Tournament."

There was simply no stopping Duke. Gathering momentum, the squad marched over Maryland and then pounded Carolina into submission. The latter contest was not one to miss. Arthur Bruce Heyman, "Mr. Basketball," was making his last home-court appearance. Scrimitment hung thick as Art accepted the thanks and appreciation of well-wishers. He then played a magnificent game, with career-highs of 40 points and 24 rebounds.

With that peak performance against Carolina, Heyman had to taper off . . . just a little. When he did, Jeff Mullins was there to pick up the slack. The two led the team through the ACC Tournament. The final game was against Wake Forest. In the dressing room, Bones was still shaking his head and mumbling. No one was listening now.



Fast-breaking guard Ron Herbster gets off his shot.

Friday night's heralded duel of the All-Americans—Heyman congratulates Barry Kramer for his sparkling performance.



ACC—NCAA

From Raleigh direct to College Park, a delirious contingent of Duke fans watched the Devils extend the victory skin to 20. N.Y.U. and St. Joseph's of Pennsylvania fell by the wayside, as Jeff Mullins led the scoring each night. Then on to Louisville and a flirtation with the NCAA Championship. Loyola of Chicago galloped to an early lead, which was made to stand up. The next night, Duke drubbed Oregon State for third-place.

The high-scoring, crowd-pleasing 1962-1963 team and Captain Art Heyman rewrote the Duke record books. The squad was the highest-scoring ever in University history—2,496 points scored during the season—and the most accurate—51.1% from the field. Three-time All-American Art Heyman erased Dick Groat's name in several departments, among them career scoring; Art's record—1,984 points. Jeff Mullins is already the number seven scorer in Duke's all-time elite. Jay Buckley set a record for field-goal accuracy—60.0%—“Bird” was right behind Heyman in rebounding at 9.0 recoveries per game and supported the one-two punch with an 11.4 scoring average. Hack Tison proved he has the makings. He can run, shoot, rebound, dribble, and electrify crowds by blocking shots. Behind the front line, some excellent guards went unheralded but were vital to Duke's success story. Fred Schmidt and Buzzy Harrison, sparkling on both offense and defense, started in the backcourt. They were backed up by “Heckle and Jeckle,” Ron Herlster and Denny Ferguson.

Heyman pops from the side.



Jay Buckley, of Chevy Chase, Maryland, hooks for the “hometown” folks at College Park.

NCAA-ACC

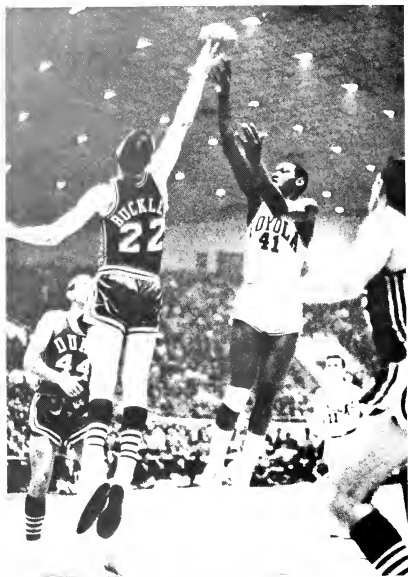

Buckley leaps to block shot by Loyola's Hunter.

Schmidt goes up from the side for two of his twenty points against Oregon State.

Soph Hack Tyson shoots against OSU as Heyman watches.

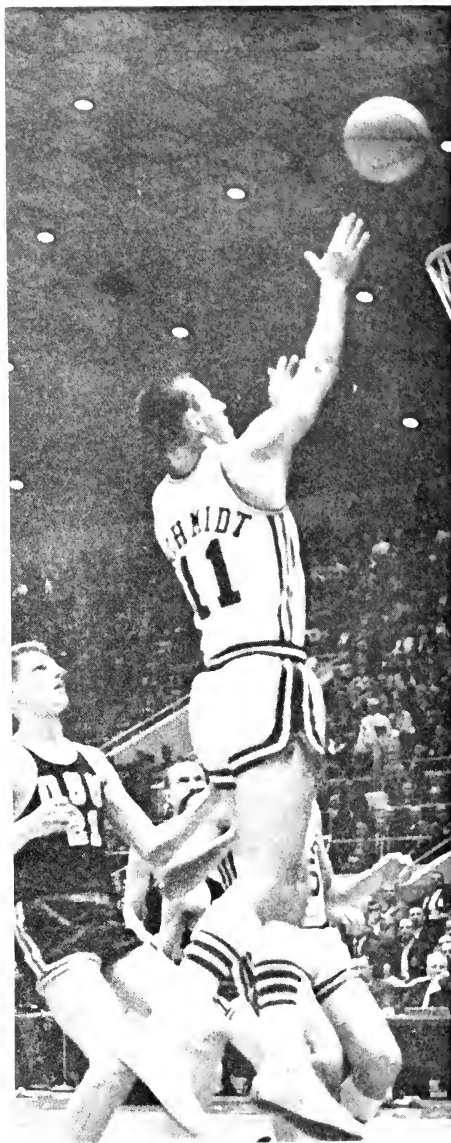

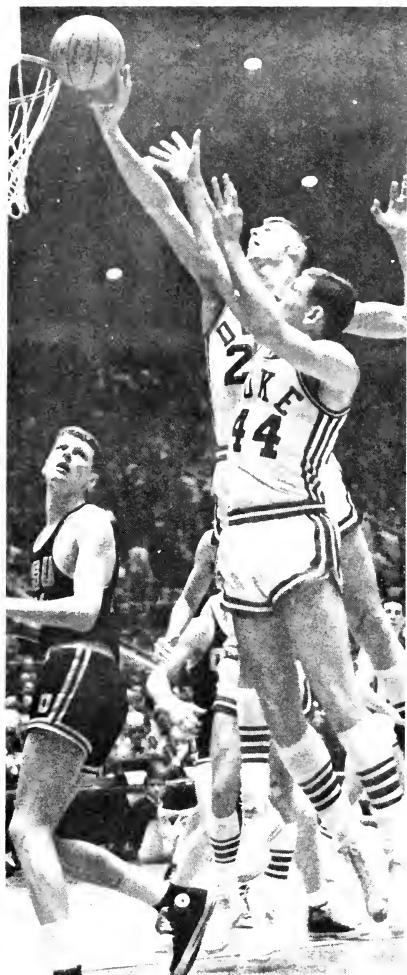

Buckley and Mallins combat for a basket in consolation game as dumbfounded OSU player watches.



Heyman, voted Most Valuable Player in the '56 AA Finals, is met by Coach Bulas as he ends Duke career.

The Pep Band followed the team to Louisville as representatives of a frustrated student body.



BASEBALL



Sonny Odum drags a bunt down first base line in early-season practice.



Third-sacker Tommy Taylor chases foul pop-up in practice.

All-Conference first-baseman Dave Uible expounds on the virtues of clean living as a means to success.



Assistant Coach Jim Bly mixes caustic commentary with infield drill.





Coach Ace Parker watches the team practice and ponders hopes for a successful season.

Steve Holloway waits for pitch in batting practice.



Coach Parker show Biff Bracy how to correctly hold his bat.



TRACK

A host of individual stars and team depth contributed to the success of the 1962 track team. Duke finished the season with the best record in the conference, 5-2, losing only to Maryland and to non-conference foe Miami. In the annual A.C.C. meet, the team placed third.

The victory over UNC was significant not only because it was an upset, but also because it proved the importance of the number three man. Depth was not as apparent in the triumphs over South Carolina, Virginia, Wake Forest, and Clemson, but the third-place finishers decided the Carolina meet. Lou Van Dyck beat Scott Brent, ACC champ, in the half-mile, and Vic Braren took an unexpected third. Jim Scott took third in the pole vault, an event for which he had only three weeks' preparation.

As to the individual heroes, Jerry Nourse closed out his collegiate career undefeated in the two-mile run. Dick Gesswein was voted the Outstanding Athlete in the ACC meet for the second straight year. At that same meet, Gesswein broke the Conference shot-put record for the fourth time during the season. John Zwerner was a consistent winner in the 100 and 220; he also ran in the mile relay and was the team's high scorer.

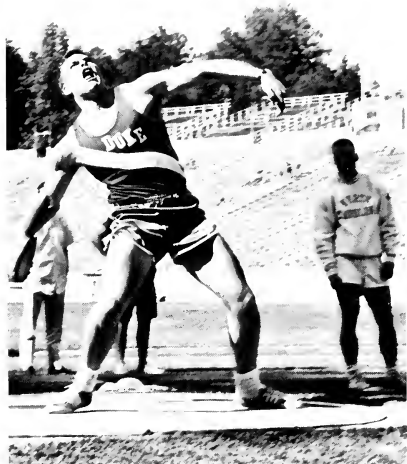

ACC champ Dick Gesswein exhibits record-breaking form.

Lou VanDyck and teammate close in on Carolina leaders.



LACROSSE



Goody practices maneuvers for field position.

Before the start of the regular season, the lacrosse team played an exhibition match with the Australian National Lacrosse Team, which toured the United States last spring. During the regular schedule, the stickmen played national powers Virginia, Navy, and Maryland and had a disappointing 3-6 record. Led by Lloyd Griffith, Coach Persons' charges scored victories over Georgia, Washington and Lee, and the "Great Grads," in a game played annually against Duke's lacrosse alumni. Mike Sherman, the team's leading scorer, Buck Buckalew, Mike Welsh, Dick Brock, Pete Widener, Bob Vorhees, and Goalie Jack Bennett rounded out the starting unit.

A great grad returns.



McDormian gets a clean shot past defender Webb.



SOCCER

Led by All-Southern and All-American Dean Ross and Fred Begun, the 1962 soccer squad scored 36 goals, while Goalie Bob Mueller allowed only 2 balls through the net, to sweep through the first six games of the season undefeated. The victims served up to the Devils were Appalachian State, Roanoke, Virginia, Washington and Lee, Davidson, and North Carolina State. This was no bed of roses, though, as the Blymen ran into a rugged Navy crew and lost a rain-soaked battle, 4-1. The team lost another hard-fought contest to Maryland, perennial ACC Champions, by the close score of 3-1. The season ended with a 2-0 win over Mason-Dixon Champion Lynchburg and a disappointing loss to Carolina, 1-0. The team's 7-3 record earned them third place in the Atlantic Coast Conference.



Fred Begun heads ball against Carolina goalie.

Dean Ross chases ball as Fred Begun follows play.



Kurt Steinman outmaneuvers Carolina man as Dean Ross waits.



CROSS-COUNTRY



Blue Devil cross country men Weisiger, Van Dyck, Campbell, and Blumfeldt leave opposition behind.

The Iron Dukes completed their first undefeated dual meet season in three years, with an 8-0 record against ACC opposition and V.P.I. Although placing second to Carolina in both the State and ACC meets, the squad managed a 27-28 victory over the Tarheels during the regular season. Returning lettermen Dave Blumfeldt, Frank Campbell, Lloyd Brinson, Lou Van Dyck, Stanley Gentry, and Nick Gray formed a dependable nucleus, strengthened by promising sopomores John Weisiger and Bob Waite. Van Dyck came into his own late in the season, winning the State meet and placing second in the ACC. Blumfeldt was a steady runner throughout the season, winning the early meets and placing third in the State run. Campbell and Weisiger also placed consistently.

The thinclads easily disposed of South Carolina, Wake Forest, and N. C. State, as Blumfeldt broke the tape first in all three races. Although a Duke runner failed to finish first against Virginia and Maryland, the harriers won handily to continue unbeaten. Weisiger led the Devils to victory in a dual meet with Clemson and V.P.I., leaving only Carolina for an 8-0 regular season slate. Coach Al Buchler considered the season a success and the team "... as well balanced as we ever had ..."

Duke team, lead by Blumfeldt, Van Dyck, and Weisiger, overwhelm lone Tech runner.



SWIMMING

Comprised mainly of sophomores and juniors, the swimming team compiled a creditable 6-4 overall record, 4-3 in Atlantic Coast Conference dual-meet competition. Led by co-captains John Woodworth and Chuck Hill, the standout swimmers were Bob Kingsbury, Dave Goodner, Jim Caraway, Cal King, and Spike Narten. Duke's victims were Davidson, Wake Forest, South Carolina, Clemson, Georgia Tech, and Virginia. Coach Jack Persons insists the team's finest hour was against Georgia Tech, when the squad broke four Tech pool records. The team's losses were suffered at the hands of Carolina, Navy, N. C. State, and Maryland. The Devilfish also turned in fine performances in the March aquacades—the ACC and NCAA Championships in Raleigh and the Easterns at Princeton.



Perfect timing . . . Jim Conway touches as Cal King relieves him in relay.

Heads up, fo, m . . . Cal King leaves starting block.



Up, up, and away . . .

Duke's Caraway pulls through the water.



WRESTLING

Coach Carmen Falcone's varsity matmen finally ended a three-year losing streak by gaining a decision, 18-16, over the University of North Carolina. The Devils won at 123-lbs. by forfeit. Jim Bierfield and Jeff Lee pinned their opponents at 130-lbs. and 137-lbs. respectively, to give Duke a 15-0 advantage. The margin of victory was provided by Captain Dick Lam, a sophomore, who gained a decision at 167-lbs. The team lost this year to Virginia. The Citadel, N. C. State, Davidson, Washington and Lee, and Maryland, the ACC Champion. Joe Politi, Randy Myers, Staley Gentry, Bob Jordan, Warren Seagraves, and Walt Mochling nevertheless turned in some fine efforts. The future of Duke wrestling must be considered bright. Freshman Coach Harvey's squad posted a 4-2 record; John Holder, Jim Holbert, and Luke Sharpe should have outstanding varsity careers.



Lam literally ties Johnson in knots in demonstration of a hold.



Dick Lam locks his hands to hold opponent down.



Al Johnson demonstrates arm roll on Dick Lam.

TENNIS

Weakened by the loss of Joe Gaston, ACC singles champion, through graduation, Coach Bob Cox's netmen finished the season with a respectable 11-7 record. Led by co-captains Clyde Gouldman and Holey Hyde, the squad beat ACC rivals Wake Forest, N. C. State, Maryland, Virginia, and South Carolina, as well as such formidable opposition as the University of Florida and Rollins College. But, as in past years, the team had trouble with the University of Miami and Carolina. Butch Griffin, playing in the number one slot in the early part of the season, was out for the latter part of the year because of illness. Gerry Mattson, a talented sophomore, took over the top seed for the remainder of the year. Al McIntosh, Ken McCullough, Barker French, and Kurt Steinman rounded out the team, which finished third in the Conference.



This is the way you hit a serve . . . always keep your eyes on the target.

Still learning . . . Coach Cox explains to attentive veteran Clyde Gouldman.



Mattson smashes in tennis meet.



GOLF

Coached by E. P. "Dumpy" Hagler, the Blue Devil golf team captured the ACC title for the second consecutive year. The team went undefeated in ACC dual matches and also won the ACC meet. Led by George Smith, Dick Dion, Rich Bassett, John Abernathy, and Dave Franklin, the squad started slowly and dropped their first two matches. But the duffers staged an Arnold Palmer comeback, storming through the remainder of the schedule to finish with a 12-2 record. After the completion of regular season play, the NCAA Championships were held on the Duke course. The host team finished an excellent third, to complete a successful season.



Johnny Abernathy eyes the hole in preparation for putt.

Jack Staalfeld digs ball out from under a tree.



Buzz Lewis digs into turf in shot from the rough.



VARSITY TEAMS

FOOTBALL

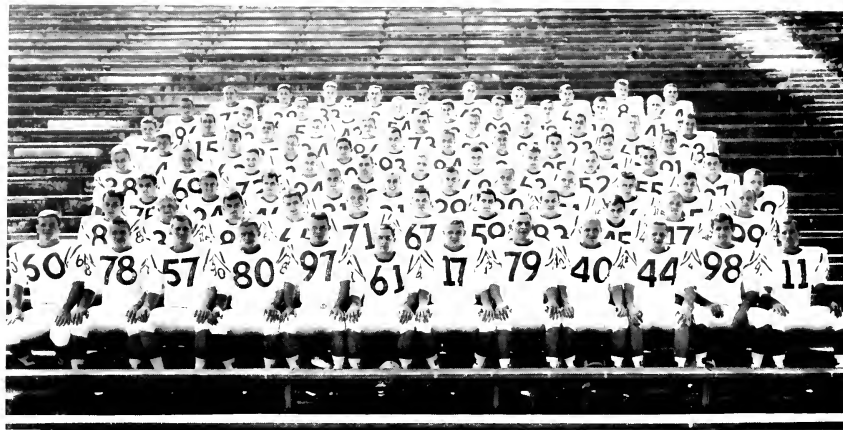

Row 1: J. Berry, D. Havens, P. Bengal, E. McCollum, F. Chesnutt, J. Markas, W. Rappold, J. Lomas, D. Bridges, B. Reynolds, P. Widener, G. Garner. Row 2: B. Beasley, B. Ramsey, A. Gregory, D. Condon, C. Walker, D. Dalton, K. Williams, Z. Potts, B. Hawn, M. Leggett, S. Crisson. Row 3: K. Thompson, R. Harris, D. Brown, B. Fogel, B. MacCartee, B. O'Keeron, R. Marley, F. Creech, J. Stoltz, B. Futrell, D. Burdette. Row 4: A. Bell, W. Grant, W. Moching, R. Glosson, J. May, T. Thompson, R. Barnes, J. Fuquia, J. Underwood, M. Pennington, J. Honeycutt. Row 5: B. Starrrett, A. Berry, J. Creech, B. Lowenstern, A. Vieregg, F. Wulfsberg, J. Moss, J. Scott, S. Waite, S. Simon. Row 6: N. Churchill, J. Wilkinson, B. Wedman, D. Ramey, D. Lonon, K. Stuart, J. V. McCarthy, B. Simpson, J. Guthrie, F. Cromarce, J. Francis. Row 7: A. Maturza, D. Uible, S. Holloway, C. Winchester, B. Davis, M. Baltasaris, C. Druhs, M. Caldwell, K. Berton, S. Gdom. Row 8: T. Keay, B. Baird, M. Curtis, K. Claro, H. Helms, B. Bracy, J. Luciano, D. Lynch, B. Larsh, B. Johnson.

BASKETBALL



Row 1: Fred Shabel, Asst. Coach, Vic Bubas, Head Coach. Row 2: B. Harrison, B. Ulrich, R. Cox, D. Ferguson, R. Herlster, F. Schmidt, J. Mullins. Row 3: C. Zimmer, Mgr., T. Mann, B. Jameson, B. Kitching, H. Tison, J. Buckley, A. Heyman, F. Cox, S. Williamson.

SOCCKER



Row 1: J. Bly (Coach), A. Epanchin, D. Ross, F. Beguin, G. Huston, C. Steman, R. Skinner (Coach). *Row 2:* G. Flowers, R. Altschuler, J. Boerick, J. Morton, D. Stattenfield, P. Coughlin, D. Jones. *Row 3:* K. Hubbard, D. Hollman, B. Holt, L. Siegal, S. Powers, C. Hough. *Row 4:* H. Prange, J. Reiffel, M. Erisman, W. Piver, A. Mitchell, B. Young, D. Hinds, S. Gares, B. Mueller, N. Covington.

CROSS-COUNTRY



Row 1: D. Blunfeld, L. Van Dyke, D. Cambell, B. Wate, S. Gentry, N. Gray, B. Wiggins. *Row 2:* Coach Blyler, G. Miller, C. Phelan, A. Killinger, G. Deutschler, J. Dow, A. Jacobsen, L. Brinsin.

SWIMMING

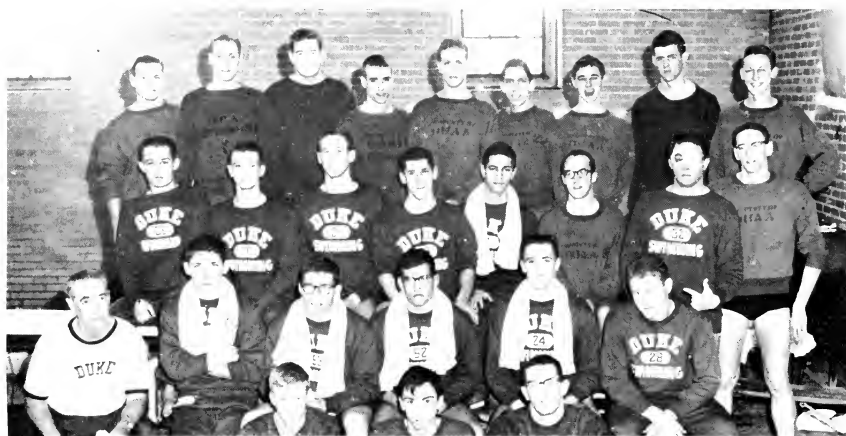

Row 1: B. Kingsbury, J. Woodworth, C. Hill. Row 2: Coach Persons, S. Combs, D. Goodner, R. Vocum, Y. Hamra, J. Ogden. Row 3: D. Houyoux, C. King, J. Caraway, R. Valle, B. Carlitz, C. Lewellen, J. Bucholz, B. Hitchcock. Row 4: D. Randoll, G. Siebold, J. Dunn, J. Stuchner, B. Zipoc, A. Innershem, J. Schwartz, D. Osmun, D. VanLandingham.

WRESTLING



Row 1: R. Myers, J. Bierfield, J. Lee, B. Jordan. Row 2: W. Scagreaves, D. Lam, A. Johnson, W. Moeing.

BASEBALL



Row 1: F. Vessikomer, R. McKinley, B. Fader, B. Fader, B. Smith, J. Browne, D. Gregory, B. Artlee. Row 2: L. McLean, R. Marley, P. Petersen, B. Mueller, K. Stallings, B. Rankin, S. Cupps, D. West. Row 3: G. Butler, T. Taylor, D. Cible, L. Harrison, F. Poller, D. Densmoor, S. Crisson, M. Ambler

TRACK



Row 1: G. High, L. Van Dyck, D. Blumfeldt, J. Zwerner, G. Kirk, B. O'Connell, D. Gesswein, J. Clark, L. Bryant. Row 2: J. Waddell, N. Gray, G. Flowers, B. Hubbard, B. Fogel, T. Hyles, J. Scott, L. Cooper, J. Weissiger. Row 3: B. Wate, S. Barr, B. Wiggins, A. Jacobsen, B. Miller, S. Barnes, G. Deutscher.

LACROSSE

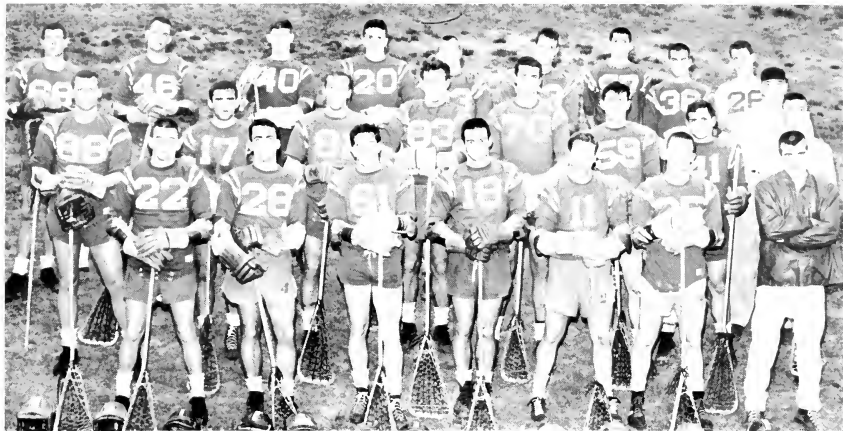

Row 1: G. Moore, P. Coughlan, L. Banks, D. Kerman, D. Jones, R. Henderson, Ass't. Coach Skinner. *Row 2:* H. Greenleaf, J. Morton, B. Holt, G. Zupanic, P. Coll, N. Boswell, Coach W. S. Persons, Ass't. Coach Griffith. *Row 3:* F. Lowe, D. Smyth, W. Cocker, T. Herbert, J. Goody, J. Roedger, D. Valle, M. McDorman, R. Webb.

TENNIS



Row 1: Coach R. Cox, C. Gouldman, K. McCullough, A. McIntosh, K. Steinman, G. Mattson. *Row 2:* N. Broker, W. Jordan, R. Predmore, R. Karbali, D. Dimars, J. Check, J. Ramage.



Row 1: George Smith, Rich Bassett, Johnny Abernathy, Jack Saalfield, Stan Tuttle, John Martin. Row 2: Buzz Lewis, John McKay, Brent Blackwelder, John Cawley, Bruce Haskell, Tom Cosgrove.



Duke students send basketball team off to College Park.

MEN'S INTRAMURALS

Intramural athletics serve as an outlet for relieving the strains and pressures built up in the course of day-to-day classroom activities. Physical fitness and development and a healthy sense of group participation are the principal contributions of the Duke IM program. Every student is given the opportunity to participate in some form of competitive athletics. Directed this year by Senior Manager Pete Linsert, the intramural program sponsored football, basketball, volleyball, and softball leagues. The playoff for an IM football champion involved two games in Duke Stadium before large partisan followings. Tournaments were also held in minor sports wrestling, horseshoes, and badminton.



Phi Delt defensive unit thwarts SAF pass attack.

Chronicle knifes through Peer line in '62 Booze Bowl.

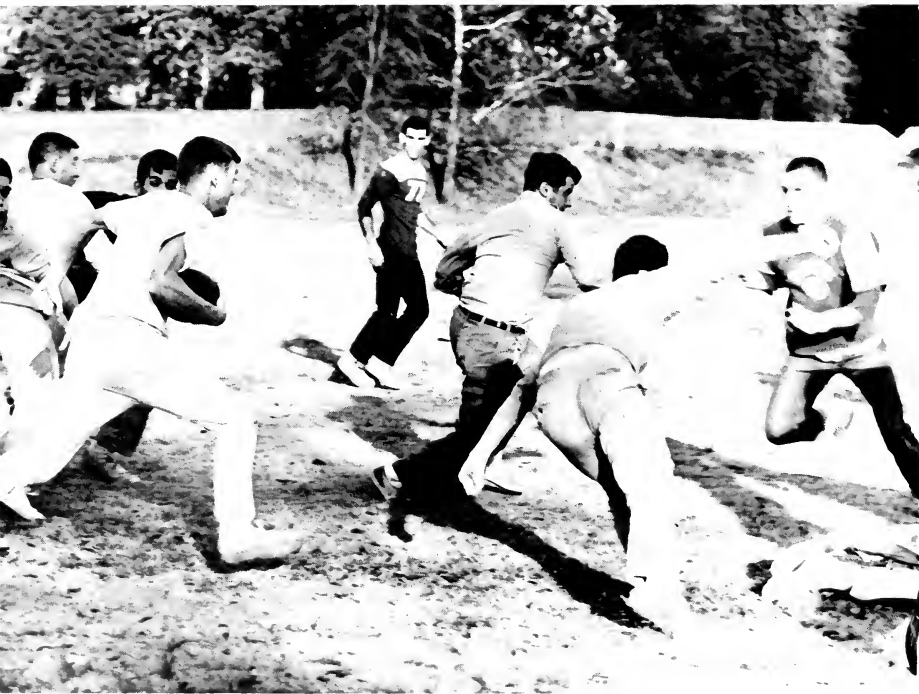



Havens twists to avoid Chesnut's clip in Indoor Stadium scramble.



Intramural Managers: John Goody, Pete Lansert, Bob Verhey.

Intramural handball . . . follow the bouncing ball.



WOMEN'S INTRAMURALS

Adding spirited rivalry to the lives of many listless co-eds, the Woman's Recreation Association sponsors dorm and sorority competition. Individual tournaments in tennis, badminton, and table tennis provided the highlights for

the fall program. Spring found many co-eds doing it "Robin Hood style" in the annual archery competition. With a newly-initiated point system in effect, the results of all events became topics of general interest, as an air of animated competition pervaded East Campus.

e me?



Sub-Ark bowling provides chance for Clara and Young Mary to work on their forms.



Ball-hawking rebounders await the shot.

... and we'll call it Earth."





"Degree of difficulty . . ."

Buckley's Fast Campus counterpart in action



"Before the ball is over . . ."



BEAUTIES

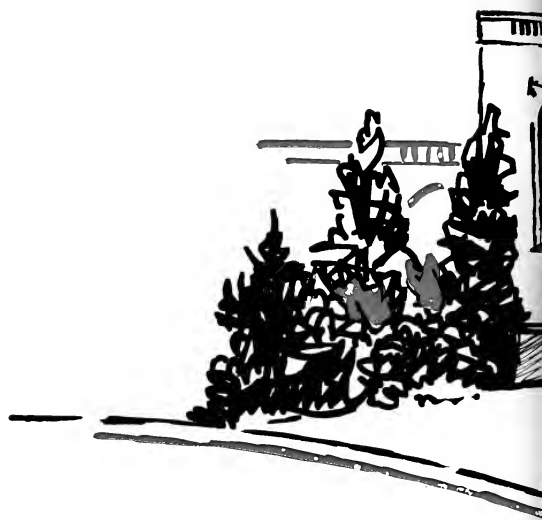



AUDITORIUM



*"The best part of beauty is that
which no picture can express"*



CHANTICLEER QUEEN

JAN DUFF

A striking blonde from Wenham, Massachusetts, Jan has been active in campus affairs. She has participated in Pegasus and Terpsichorean and trod the boards in the Wesley Players. Her major is Art History, and she is an artist in her own right. She is Art Editor of the *Archivist*, and her charcoal drawings regularly appear in the magazine. Elected to the senior women's leadership honorary, Phi Kappa Delta, Jan plans to continue her studies in graduate school.



Jackie Gleason's exuberance in all activities—television, theater, music, liquor, food, and beauty—led to his choice as the judge of the 1963 CHANTICLEER Beauty Contest. His selection of Janice Duff as this year's queen is indicative of his reputation as a connoisseur.







VIRGINIA LILY

Ginny comes from Indianapolis, Indiana, and makes her home on East in Gilbert House. Her major is English, and her sorority is Pi Beta Phi. She enjoys swimming, reading, and her work as a freshman advisor.

DOROTHY ALBERS

"Dort" hails from Grand Rapids, Michigan. As a senior, this is her second and, unfortunately, final appearance in the Court. Her major is elementary education, and her favorite sport is swimming. She resides in Bassett House and is a member of Kappa Kappa Gamma sorority.





EMILIA SANT-AMAND

A sophomore from Gaffney, South Carolina, Emilia is making her second appearance in our Beauties Section. She lives in Jarvis House and is a member of Alpha Delta Pi. An elementary education major, she is also a member of the Student Union Major Attractions Committee.

CAROL ROGERS

This attractive junior nurse from Haworth, New Jersey, is making her third appearance in the *Chanticleer* Beauty Court. Carol is an active participant in many campus organizations and, when time permits, she enjoys outdoor sports.





LOVE MEEKER

Love is a sophomore resident of Addoms House. She is an accomplished dancer, with a preference for modern jazz as the background for her arrangements. She worked as a dancing instructor in Washington last summer and performed at half-time shows this past winter.

ANNETTE COOPER

A native of Morehead City, North Carolina, Annette lives in Gilbert House. A popular member of the junior class, she is majoring in French. Her sorority is Alpha Delta Pi.





MARGO KIXMILLER

Margo is the third girl from Washington, D. C. and the second nurse to be represented in the Beauties Section this year. Her interests include French, art, and music. During the summer, she likes to travel.

RIPPLE GILBERT

Rip is the only freshman to appear in the Beauty Court this year. She has not yet decided on a major course of study, though she has expressed an interest in psychology. Another resident from the nation's capital, Rip lives in Pegram House. Her sorority is Delta Delta Delta.





Johnny Markas crowns Betsy Woodhall as the 1962 Homecoming Queen

HOMECOMING QUEEN

A beautiful day, pretty girls, and a victory over the University of California highlighted Homecoming 1962. In addition, alumni, friends, and students were treated to skits, posters and colorful displays, barbecues and parties, a Homecoming Dance, and a giant pep rally.

At the Friday night Homecoming Show, Miss Betsy Woodhall of Durham was crowned as the 1962 Homecoming Queen by Johnny Markas, Captain of the football team. Beauty titles, although they are nothing new, still thrill Betsy, who has been the Nurses' Beauty Queen and the 1962 Chanticleer Queen. A former resident of East Campus, Betsy is now a senior in the School of Nursing. She plans to put her nurse's training to use in a private surgical clinic after graduation.



Bette Garrett, Southgate, Sue Curry, Brown, Harriet Hester, Jarvis, Beatrice Beach, Addoms, Kay Ellen Isley, Gilbert, Dorothy Albers, Bassett, Frances Hitchcock, Alspaugh, Joan Jarden, Giles, Laura Carver, Pegram, Rebecca Strother, Aycock, Elizabeth Woodhall, Hanes.



Sue Curry, May Queen.

MAY QUEEN

The Woman's College elected Sue Curry of Indianapolis, Indiana, as its 1963 May Queen. The crown is awarded on the basis of service to the University. Sue is a member of White Duchy, Phi Kappa Delta, and Pi Beta Phi sorority. She has served as president of Brown House and as an FAC. Last summer, she was in Tanganyika as a participant in the program "Crossroads Africa." Sue plans to enter the Columbia East Africa Teacher's Program and perhaps return to Tanganyika.

AND COURT



Sue Curry, Ann Barbour, Sandy Harrison, Ann Irwin.

NURSES' BEAUTY

The Nurses' Beauty Queen is chosen at the annual Christmas Dance. Freshman Kitty Hardenburg was selected this year over seven other candidates vying for the honor. Hailing from College Park, Maryland, Kitty is a member of the Student Union Social Committee and the Hanes House Student-Faculty Committee. Although free time is a luxury in Hanes House, Kitty enjoys horseback riding and swimming when she can.



GREEKS

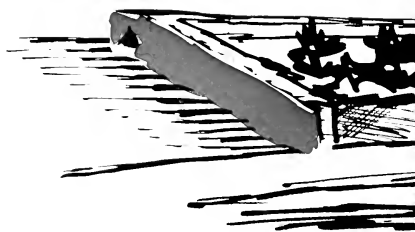





“ . . . true friendship gives new life and animation to the object it supports ”



INTER-FRATERNITY COUNCIL



Tuck Forsyth, *President*

The Duke Interfraternity Council was organized to secure harmony, cooperation and unity among the eighteen fraternities on this campus. In order to do this, the IFC is divided into two principal bodies: the Council and Presidents and the Executive Board. The Council of Presidents, which approves legislation, is composed of the presidents of the fraternities and is governed by the president of IFC, Tuck Forsyth. The Executive Board, the executive and judicial branch of IFC, delegates part of its power to several committees in order to better fulfill the purposes of IFC. They are the Investigating, Rush, Greek-Week, Publications, Scholarship, Pledge, and Public Relations Committees.

This year the Interfraternity Council inaugurated several new activities. One was a radio program which was broadcasted by WDWS and gave fraternity news. Another was a revision of Greek-Week, which boasted a concert by a big name group, a dance, a coed track meet, and chariot races. IFC also sent a letter home to the parents of freshmen to explain the values of the fraternity system, and sponsored a rotating scholarship trophy for the fraternity with the highest grade point average on campus.

Row 1: Carl Zielonka, Baxter Davis, Thomas Forsyth, III, Paul Young. *Row 2:* Robert Heidrick, John Onder, Charles Zimmer, Ellison Mitchell, Jr.



PANHELLENIC COUNCIL

The Panhellenic Council, the representative body of the sororities at Duke, is designed to promote co-operation among the sororities and to coordinate their activities with those of the school and city. The Council is composed of two representatives from each sorority and thirteen ex-officio members—the sorority presidents. The group meets weekly in an attempt to find new methods of unifying the thirteen member sisterhoods and to work for the good of the individual sisters and the University Community. Pan-Hel is divided into several committees which work on various phases of sorority life and its problems. A major committee this year was the one which worked on getting a new Greek building for East Campus. Letters were sent to alumnae for support; the committee received many positive replies and good ideas.

The Council, under the leadership of Judy Anderson, began its activities with rush and a Greek Day to introduce freshmen to the sorority system. Pan-Hel also sponsored a fashion show in December and the Greek Follics—"Devils Revils"—in February, in which various sororities presented skits, and joined with the IFC for the expanded Greek Week in the spring.



Judith Anderson, *President*

Row 1: J. Duke, M. Choborda, L. Corn, J. Harris (Advisor), J. Anderson, R. Trent, L. Gillooly, M. Osborne, S. Hunyadi, L. Clark. *Row 2:* D. Bennett, M. Jones, S. Pauly, M. Miller. *Row 3:* S. Saunders, M. Wheland, S. Sutton, M. Burckel, C. Southmayd, A. Revnolds, S. Hall, M. Lea, P. Jones.





Twistin' at Wannamaker.

Sigma Chi's Blue Devil boots the Golden Bear.



GREEK LIFE

For many members of the student body, joining a fraternity or sorority is a major event. At this time, the individual decides which fraternity offers him the most and to which he can contribute. Thus, while Greek life is outwardly and symbolically expressed by the fraternity or sorority pin, it holds a deeper meaning—the reciprocity of brotherhood and fellowship in each chapter.

The various Greek orders are annually rejuvenated through rush, hectic days of smiles, chow trains, and parties usually end with sore hands, tired knees, and laryngitis. The real entrance into fraternity life, however, occurs during pledging climaxed by initiation—an unforgettable experience in the life of every Greek. Initiation is accompanied by the secrets of mystic and meaningful ritual, esoteric handshakes, the formation of lasting friendships, and, oddly enough, the first month's dues. A part of each fraternity's funds is forwarded to the national office, but these are social organizations, and the bulk of the money is used to sponsor a crowded social schedule—cabin parties, combos, cook-outs, open houses, pledge formals, banquets, and beach week-ends.

Each spring, fraternities and sororities compete with one another and carouse together during "Greek Week." In addition to the traditional carnival and track meet, Greek Week this year featured a concert by the Chad Mitchell Trio, followed by a dance with the Zodiacs.



KΔ's and their toothpaste smiles.

The essential precepts of fraternal bodies—fellowship and brotherhood—are strengthened in the course of academic and athletic competition. Fraternity and sorority study halls are places to help “raise the average,” and, perhaps, to discuss the last memorable and the next unbecom-

Who's next?



“Roaring Twenties” Tri-Delt style.



But what about the sorority average?

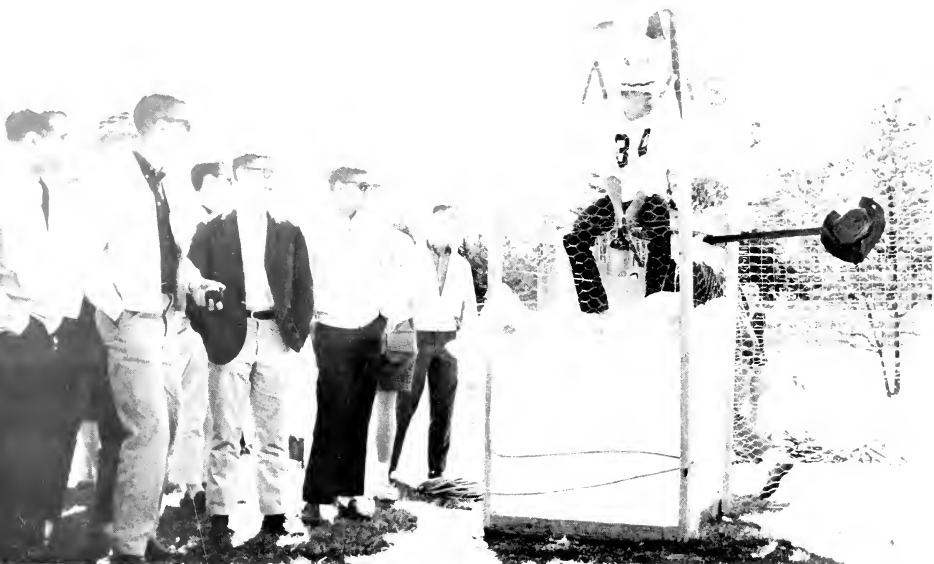

A booth for what?

Dear Abby . . .



livable party. Greeks are constantly battling for top honors in the intramural program. The brothers and sisters also compete in less strenuous activity, constructing displays, posters, and floats for Homecoming and the Joe College Parade. Fraternity and sorority charity projects in the greater Durham community win friends and augment University public relations; but work with and for the less fortunate is also a rewarding experience for the individual brought up in the Judaeo-Christian tradition. The part fraternities and sororities play in the daily life of the campus is an important one, a vital role in the well-rounded college community.





What are they wearing sacks over their heads?

Where the girls are . . . ?

"V" for . . .

Who needs Student Health anymore?

Who fired that shot!





Anne Harper, *President*



ALPHA CHI OMEGA

Suddenly it was September, it was Duke, it was Rush—and the Alpha Chi's were back, full of summer inspirations, to start another year. Entertaining both the rushees and ourselves, we found fifteen girls anxious to wear the AXΩ pledge pin. We costumed for a Halloween party at the Cerebral Palsy Hospital, danced away a Friday evening at the annual fall semiformal, and retreated to Dean Brinkley's house for a Sunday of evaluation and planning sessions. A special program meeting featuring Mr. Warner of Ellis-Stone resulted in the transformation of Betty and Kitty! Then home for Christmas and back to romp (?) through finals. Second semester brought Peanut Pal Week, the Pledge Dance, and Joe College. It all seemed to go so fast that we could hardly believe finals were here again, and we ended another year with "love in AXΩ."



AXΩ leads Edgemont Christmas sing.

PLEDGE CLASS

Row 1: D. Chalk, S. Baker, R. Koningsberger, F. Danner, M. Pickering, R. Wright. *Row 2:* A. Pandolfo, V. Greene, G. Surbaugh, C. Bradsher, R. Rankin, R. Carter, N. Githens, C. Beam.





Arner, Liz
 Baker, Sarah Louise
 Beam, Louise
 Bole, Diana
 Bowdren, Dorothy



Bremer, Linda
 Carter, Rilla Louise
 Chalk, Dorothy
 Corn, Carol
 Craig, Barbara



Damschroder, Diana
 Danner, Fay
 Davis, Patricia
 Dilworth, Cathy
 Dodd, Irene



Ernst, Mary Lucille
 Eulank, Katherine
 Githens, Nancy
 Greene, Virginia
 Greig, Betsy



Griswold, Laura J.
 Heath, Anne
 Hevl, Celeste
 Hollar, Frankie
 Johnson, Betty Ruth



Leonard, Catherine
 Moore, Rebecca
 Pell, Nancy
 Robertson, Deanna
 Rogers, Linda



Rouse, Margaret
 Schlesinger, Sally Ann
 Smith, Charlotte
 Sperry, Sue
 Strayhorn, Martha



Temple, Nancy
 Wiley, Sarah
 Willis, Elizabeth
 Zaugg, Cecile

ALPHA DELTA PI

September brings rush, the enchanted forest and visions of pledges, which become glorious reality in October. Big sisters take their protégés underwing and then ensue the pledge banquet, pledge swaps, the ADPi-KKG party under the direction of Barbara and Kelley. Homecoming, the CHANTICLEER call forth our beauties, Phi Kap chooses a Sweetheart, Phi Beta taps Nancy and Sherer; Trish is a Who's Who. The fall brought diamonds and at Christmas wedding bells ring. Then to C. P. with the KA's and Santa. Omicron met 1963 with "vigah" on our Spruce Pines retreat. The pledges are presented at the pledge dance, initiated, and we welcome our new sisters. Suddenly spring burst forth full of activities—Greek Week, elections, Joe College, Senior Banquet, exams, fun in the sun at Pawley's, graduation.



Betsy Miller, President



ADPi's rush for Rush.



PLEDGE CLASS

Row 1: J. Carew, O. Wright, E. Williams, S. Moss. Row 2: L. Bugg, J. Montgomery, L. Holmes, M. Maconider, S. Banck, M. Chandler. Row 3: M. Willis, J. Hoppe, J. Horsley, K. Welfare, S. White, B. Smith, T. Parch, D. McDougle, J. Stanley.





Brading, Barbara
Bradshaw, Bebe
Butler, Marilyn
Cantrell, Lydia
Carden, Russell



Conn, Judy
Cooper, Annette
Cooper, Betty
Cousins, Carol
Crandall, Ann



Davis, Anne
Ellis, Agnes
Farmer, Muriel
Funderburk, Lois
Gronemeyer, Suzanne



Heefner, Betty Gray
Henderson, Shep
Isley, Kay
James, Scherer
Jenkins, Nancy



Little, Frances
Miller, Betsy
Mitchell, Meriel
Morris, Barbara
Neblett, Beverly



Nolan, Pam
Peters, Donna
Pickrell, Annie
Ratussey, Carol
Saint-Amand, Emilia



Simcon, Carol
Smith, Carolyn
Swain, Lamar
Thornton, June
Upchurch, Stuart



Watson, Katrina
Weeks, Beverly
Wilkinson, Lillian

ALPHA EPSILON PHI

This was a year of activities and fun for the AEPhi's. Rush had an added French touch, and at its end we celebrated with a pizza party at Mayola's with our new pledges. As a result of our spirited pledges, we have bright and shiny furniture in our chapter room. This year our actives have been concerned with studying, getting married or having a good time. Diane was in Ivy and Marcia in the Honors Program. The two Gail's and Bobbi have had an intensive course in home economics at Durham High, Michigan and a lavalere called Linda back to Ann Arbor. Last but certainly not least are Adie and Max. . . . For fun and games Sarah returned for our Hanukkah party. Throughout the year we had speakers, bowling parties, dinner parties and mixers with fraternities from State and Carolina. The pledge dance was the spring's great success.



Adrienne Kohn, *President*



AEPhi's deal with grade problem.

PLUDGE CLASS

Diane Reback, Prissi Mitchell, Mical Heyman.





Bennett, Diane
Block, Barbara



Chapnick, Maxine
Margolis, Gail



Smith, Marcia
Wald, Gail

ALPHA PHI

The Alpha Phi's greeted fall rushes in a new room - still in Carr - and won seventeen pledges to wear the ivy leaf. Rush over, we heard Donna's memories of National Convention and banqueted as Big and Little Sisters. With November came initiation, two new sisters for the actives, and a pledge swap hosted by our pledges. Even weekly meetings were great - the pledges passed "all that stuff we've gotta learn" with Kathy's help, and the actives had comedy with formal meetings. We continued our philanthropic work by helping with parties for the patients at the VA Hospital. Spring semester whizzed by and the Senior party and beach party were here.



Alpha Phi's reach new heights



Janet Weaver, President



PLEDGE CLASS

Row 1: D. Mendenhall, J. Worley, T. Brooks, I. Arnold. Row 2: S. Jones, M. May, L. Coleman, D. Dalton, B. Newton, D. Galant, S. Bowerman, L. Simpson. Absent: H. Scribner, B. Fiedorek, M. Briscoe, C. Gilhat.





Badgett, Alice
Bower, Linda
Chomicz, Carol



Douglas, Donna
Ellis, Madonna
Ferguson, Barbara



Lime, Elizabeth
Morris, Judith
Morrison, Amy



Osborne, Margaret
Packard, Janice
Reynolds, Kay



Robinson, Barbara
Tobin, Sammie
Weaver, Janet



Weaver, Lynn
Willbourne, Sharon



Betsy Kaufman, *President*



DELTA DELTA DELTA

We came, we saw, and we were down on our knees! Rush "revival," under the direction of Ginny, Carol, and our spiritualist JVD, brought the "light" of Tri-Delta sisterhood to twenty rushees. Down in the cellar, a few weeks later, glowing Deltas feasted on pizza, sang songs, and reminisced of Rathskellar parties past! "Dorrie Delta" pilgrimaged, via three volkswagons, to Chapel Hill and the Founder's Day banquet with the UNC chapter. Christmas was a-coming, but our Delta had time for the pine party, our annual visit to the Methodist Retirement Home, and playing Santa with the Sigma Chi's. White elephants on the quad! Just our rummage sale, for Tri-Delta's scholarship fund. Summer and Poscidon's call were answered by devoted daughters who enjoyed the year's final fling at Myrtle Beach.



Tri-Delts . . . beware of SAI's bearing gifts.

PLEDGE CLASS

Row 1: L. Jones, V. Bell, M. Rogers, E. Weatherford, F. Tinsley, C. Copley, S. Doerner, B. Buckman. *Row 2:* S. Kellett, D. Pharr, M. Hawes, C. Martin, D. Kommunk, C. Nicoll, J. Bannerman, M. Panley. *Absent:* J. Wanless, S. Blackwell, P. Barnes, C. Carruth.





Aeron, Alice
 Adamson, Joan
 Anutta, Lu
 Baker, Suzy
 Brown, Gini



Camfield, Lissie
 Carr, Trish
 Carroll, Dorie
 Carver, Laura
 Cook, Jan



Duncan, Susan
 Edwards, Mary Ann
 Erickson, Linda
 Farmer, Sue
 Fisher, Vivian



Hall, Sally
 Harris, Judy
 Hunyadi, Sue
 Kaufman, Betsy
 Kelley, Bonnie



Kimbrough, Laurel
 Kncen, Judy
 Lee, Peggy
 Luce, Karen
 Miller, Dotrie



Palmer, Margith
 Patton, Sheila
 Pilgrim, Penny
 Ranscy, Anne
 Thacker, Joyce



Van Dyck, Judy
 Wanless, Carol
 White, Suzy
 Wilcox, Landis
 Wolf, Pudgy



Woodard, Carol

DELTA GAMMA

Fall saw all the DG's returning ready for rush, our enthusiasm and spirit shown by the pledging of 25 wonderful girls. Meetings were characterized by a maximum of speakers and entertainment with a minimum of "business." Social life took up many gay times. There was the champagne party at the Saddle Club after the Homecoming game, and a Hallowe'en party given by the pledges. We will never forget renting a bus and the trip up to W & I for Karen's wedding. We'll always remember Mary Jane's valiant and fruitful fight to catch the bouquet. Winter saw the traditional Christmas cocktail party held at Schrafft's. Next came Inspiration Week climaxed by the pledge dance and initiation. Spring brought the Founder's Day Banquet and the fun of working together on our Joe College float. The year's activities ended with the Senior Banquet and thoughts of prospective rans at the beach.



Sally Chaney, *President*



DG's welcome their new pledges.



PLEDGE CLASS

Row 1: J. Carson, L. Davidson, L. Grey, T. Ahrendt, C. Sale. *Row 2:* C. Blankenship, M. Snyder, B. Siler, E. Hooker, S. Stroupe, C. Smeltz, A. Mashburn. *Row 3:* A. Clark, L. Falk, C. Carlton, C. Anderson, S. Johnson, S. Bayles, S. Johnson, P. Greenwood, J. Davis, C. Christy. *Absent:* A. Poole, S. Bures, A. Davis.





Bagley, Carol
Baran, Janet
Binning, Barbara Ann
Blomberg, Karen
Brooke, Barbara



Brown, Bernice
Caine, Constance
Chancy, Sally
Combs, Camille
Corbin, Lee



Fielder, Alice
Fraser, Pamela
Gambill, Linda
Hodson, Ann
Johnson, Barbara



Johnson, Mary
Johnson, Wendy
Jones, Pamela
Leslie, Carroll
Martin, Mary



McKay, Patricia
Moss, Judith
Myers, Dianna
Noblett, Sara
Pittman, Germaine



Samonds, Janet
Skiles, Susan
Tofflemire, Patricia
Waterman, Patricia



Anne Fullagar, *President*



KAPPA ALPHA THETA

Returning from a summer of work, study, and travel, Theta, led by Lynn and Susie, "floated" into fall rush in bright muu muis to strains of the Hawaiian "War Chant." The new pledges discovered the identity of their big sisters at an annual Pizza Party and then joined the actives to start a new cooking class at Edgemont, to listen attentively to Margo's fraternity education programs, to join in the "biggest-ever" sorority cabin party, and to Christmas carol with the ATO's on December's warmest evening. March winds carried pledges' kites flying high, and the Thetas filled that month with initiation, hosting for District Convention, and, of course, the Golden Triad. Under the banner of "Golden Goddess Annia," ended '62-'63 with one last week at Myrtle Beach.



Ah-Men! Chow train.

PLEDGE CLASS

Row 1: D. Stansbury, P. Coffin, M. Hutchins, S. Nixon, L. Dowling, J. Downing, A. Ince, J. Hart, M. Shaw, *Row 2:* J. Theobald, L. Brown, A. Frieberg, B. Mathis, J. Hyder, C. McIughe, K. Reeves, C. Chamberlain, B. Haley. *Absent:* F. Sampson.





Anderson, Judy
 Balderston, Barbara
 Barbour, Ann
 Bate, Caryl
 Bay, Eddy



Braisted, Lynne
 Brewer, Karen
 Carithers, Susan
 Crain, Sharon
 Etheridge, Lynn



Fair, Jackie
 Fish, Sara
 Fullagar, Anne
 Gittings, Karen
 Halla, Fran



Hamilton, Martha
 Hilton, Carol
 Ingham, Margo
 Larson, Pat
 Low, Heather



Mace, Ann
 McCleary, Jane
 Pauly, Ann
 Pierpont, Carrie
 Price, Jeanie



Robbins, Jane
 Robert, Carol
 Robins, Judy
 Robinson, Susi
 Ross, Marcia



Sawyer, Martha Jane
 Sheridan, Alice
 Wallwork, Kristen
 Washburn, Barb
 White, Chris



White, Randy
 Wilson, Mary
 Woodruff, Mary
 Yarnall, Lynn

KAPPA DELTA

Sun tanned and sober, the Sigma Delta's whirled into a new year of work, fun, and friendship. At our rush retreat we discussed our farm party, South Pacific party, and ideas that led us through our best rush ever. A cabin party with the Tri-Deltas, Thetas, and Zetas, steaks at the Angus Barn and a pizza party with "Bat" - seems like all we had was fun and food. In addition to their social side, the Sigma Delta's were making honors - some made Phi Beta. Campus beauty polls, and *Who's Who*. But KΔ did not stop there, for we baby sat with mentally retarded children and at Christmas we had a party at the VA Hospital. Second semester brought White Rose Week - the pledge banquet and dance, initiation, and many, many new sisters. We worked hard on Joe College and Greek Week and finalized our plans for the beach trip which brought another grand and successful KΔ year to a close.



Carol Williams, *President*



Carol and Harriet lead the KD's in Rush



PLEDGE CLASS

Row 1: B. Dority, S. Rowland, M. Boyd, K. Amen. *Row 2:* C. Cochran, J. Mayo, C. Coburn, V. Ekvall, R. Stubbs. *Row 3:* M. Potocki, J. Silinger, D. Woodard, D. Adec, M. Anderson, A. Fyehart, C. Swearingen. *Absent:* A. Williams, F. Alexander.





Auman, Sarah
Blount, Susan Hill
Boden, Carla
Cameron, Betty Sue
Cholorda, Marie



Combs, Sugar
Cornwell, Susan
Cosens, Sally
Cowan, Florence
Doggett, Maurine



Draley, Mary Ellin
Ellis, Jennifer
Hester, Harriet
Hoester, Mary
Huck, Mary Lou



Jordan, Ann
Kimmerle, Nancy Jo
Kinard, Gail
Lang, Jane
Lassiter, Ann



Lassiter, Nancy
McGehee, Harriette
Myers, Becky
Patrick, Cam
Proctor, Babs



Robb, Dee
Smith, Betsy
Strother, Becky
Stuckey, Carol
Sugg, Ann



Tousey, Gail
Watson, Jean
Williams, Carol
Willis, Edie
Witherspoon, Jane



Joan Jarden, *President*



KAPPA KAPPA GAMMA

Kappa welcomed her twenty wonderful new sisters and jumped into the new year, meeting still more Kappas at the Founders' Day Dinner, drawing everyone closer to alums and Kappa sisters from Carolina. Fall has always meant cabin parties and football games, and the KKG's entered into the fun as they met the ADP's for a party—and accepted the Beta challenge to football. And then came the Christmas season with the ATO's and Santa at a party for the children of Edgemont and our own annual caroling and Christmas party. After exams, we proudly initiated our excited pledges and presented them at the Golden Triad. The Seminar Program offered a serious side to our sorority life as everything from religion to economics was discussed. Spring gave the Kappas an excuse to retreat, and then, suddenly, it was time for Joe College, Senior Banquet, the beach, and—regretfully—good-bye.



Retreating Kappas.

PLEDGE CLASS

Row 1: S. Williams, J. Smith, S. Dobson, F. McComb, J. Miller, F. Gay. *Row 2:* C. Slaughter, B. Bell, K. Kovac, J. Holmquist. *Row 3:* H. Fillmore, J. Baker, S. Stubbs, G. Chamberlin, B. Colvin, B. Roper, N. Dees, S. Sinn, S. Heller.





Albers, B. J.
Albers, Dorothy
Baker, Judith
Boutwell, Sue
Brenizer, Meredith



Brownell, Tempe
Bruggemann, Bonnie
Calverly, Diana
Campbell, Dedee
Courtney, Cinda



Deckert, Pepper
Finley, Ellen
Greenleaf, Puddy
Gregory, Panny
Grotz, Diane



Harper, Jean
Harrold, Joyce
Hinman, Susan
Hodder, Ginny
Holmquist, Joan



Huntley, Jan
Hutcheson, Joan
Jarden, Joan
Jennison, Lindy
Jones, Casey



Jordan, Susan
Kettering, Ann
McBryde, Read
McGhee, Sue
Nimmicht, Liz



Panglorn, Penny
Prewitt, Adair
Ricketts, Maryann
Scarles, Denne
Schad, Susan



Schumacher, Sally
Tart, Lois
Trent, Liz
Welt, Phoebe
Wright, Mandy

PHI MU

The Phi Mu's started the year the fun way with a retreat at the Holiday Inn where Pam and Carole told the chapter about National Convention at the Fontainebleau in Miami. After rush the alums feted us with a party at the home of Mrs. James Price, our alumnae adviser. We also spent many happy hours at Dilly's and Susan's. In November, we again visited the Holiday Inn for our Big-Little Sister Banquet and also sponsored the all-sorority Thanksgiving basket project for Edgemont families. There were several Christmas events the most memorable was the caroling party. With Spring came Initiation and Founder's Day, the senior picnic and get-togethers in the Dean's House. Visits from Margie, our Scholarship Cup, the Joe College float, painting the Homecoming poster . . . these will be remembered by Gamma Epsilon.



ΦM pledge dance.



Carole Hart, *President*



PLEDGE CLASS

Charlene Jordan, Martha Ritter.





Collis, Jennie Ruth
Dinsmore, Jean
Hart, Carole Ann



Jordan, Charleene
Moore, Nancy Lee
Pugh, Pamela L.



Rackelman, Susan
Ray, Andrena
Rice, Sara Ann



Ritter, Martha Lou
Shuford, Charlotte
Smith, Mary T.



Speck, Linda J.
Weeks, Barbara K.
Wheland, Margaret



Carolyn Jones, *President*

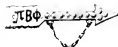

PI BETA PHI

September, 1962, brought sun-tanned, enthusiastic Pi Phi's from all corners of the U. S. A. back to Duke ready to plunge right into the hectic whirl of rush, led by Jonesie and Diana. Soon 20 great pledges were added to Pi Phi's circus and welcomed by the annual "cookie shine" and the pledge banquet at Hope Valley. Right away our fall calendar began to fill - a Homecoming breakfast for alums, the Big-Little Sister banquet at the Rat, our fall retreat forced inside by rain, a surprise Thanksgiving party for the pledges, the intramural volleyball championship, a "Hoe-down" with the Phi Deltis. Christmas arrived, and we joined the Betas in giving our annual party for the Edgemont children. Spring brought with it the Golden Triad, Monmouth Duo celebration with the Kappas, charity projects, a retreat at Spruce Pine Lodge, and lots of fun working on the Joe College float and on Greek Week.



The entertaining Pi Phi's.

PLEDGE CLASS

Row 1: C. Sifers, K. Kelley, M. Hoover, L. Mathews, F. Brooks, M. Kelso, S. Mulder, J. Reuter, *Row 2:* P. Adams, G. Williams, B. Burgess, J. Mucke, A. Thayer, F. Moger, B. Slocum, C. Hoelle, S. Kleberg, B. Phillips.





Adams, Patty
Allen, Sandy
Barnett, Libba
Bradsher, Patty
Brummert, Barbara
Clark, Lee



Curry, Sue
Dailey, Nancy
Edwards, Malinda
Evans, Orrie
Finfrock, Connie
Gallup, Debbie



Garratt, Bette
Gilliland, Ann
Graham, Diana
Haas, Becky
Haley, Jo Harriet
Halsted, Ann



Harrison, Sandy
Hitecock, Francie
Horack, Kitten
Irwin, Anne
Knapp, Kristy
Lilly, Ginny



Lucas, Mary
Lupton, Ruth
MacKenzie, Sue
Matthews, Janet
McKaig, Sally
Murray, Nancy



O'Neill, Marjic
Orr, Linda
Pauly, Sue
Pickett, Helen
Ray, Janice
Roberts, Patty



Smith, Suzy
Stevenson, Monica
Sydnor, Carrie
Willis, Mary
Winstead, Betty

SIGMA KAPPA

Alpha Psi Chapter began the year with rush, pledging, and excitement. The alumnae of the Durham area gave their support to all our programs, beginning with a wonderful picnic at the retreat in Duke Park. Our philanthropic work included trick-or-treating for UNICEF and stuffing toys for the Maine Sea Coast Mission. The Edgemont Brownie Troop was led by Pat Baugher and Val Lewis. A new area of service was undertaken in January when each girl "adopted" a grandmother at the King's Daughters Home. The annual pledge dance was made a Christmas formal and held jointly with the Gamma Phi Chapter at North Carolina State. Dr. Durden became the center of attention when he discussed careers for women. The pledges were initiated and a banquet was held in their honor, and a last farewell was given to the Seniors at a banquet.



Patricia Baugher, President



ΣK's at their national convention in Washington, D. C.



PLEDGE CLASS

Susan Beard, Barbara Nichols, Carolyn Sherman, Carol Goter.





Arkins, Jean
Baugher, Patricia
Benjamin, Lucinda



Blohm, Barbara
Cassaday, June
Helm, Susan



Jourdan, Martha
Lewis, Valerie
Owen, Patricia



Saunders, Sylvia
Sutton, Katrina



Ann Stinnett, *President*



ZETA TAU ALPHA

I HEAR THE CALL OF ZETA . . . Calling us from the beach, from summer jobs, from Summer's Never-Never Land— Calling us to return to Dook and get-in-there-and-Rush-you-guys! Calling us to work, to serve, to party . . . IT IS ALWAYS WITHIN ME . . . Thank-Goodness-It's-Friday at the UG— Halloween at Granny Gremlin's ghastly garret— Christmas with Virginia's friend— joint orgy with Tri-Delt, Theta, and KD— guitar strummin' at the CP hospital— Thanksgiving and Christmas baskets— deposed: no longer the "KA's of East Campus"— Post-exam reckoning: Bean-Streak dinner— Zeta Week and Secret Buddies— long-awaited and hoped-for, maybe-it's-the-right-time Pledge Dance— Initiation and they're ours for real— after all's said and done, it's back to the beach and "Zeta group-group, group, group-group" . . . AND MAKES ME EVER LOYAL TO MY FRATERNITY.



Zeta's retreat for Rush.

PLEDGE CLASS

Rozz 1: S. De Vries, B. Ramsey, J. Brownlow, B. Caudle, K. Sapp. *Rozz 2:* K. Fiaccone, B. McCrary, M. Proctor, C. Bergelin, B. Beincke. *Rozz 3:* T. Lowenbach, D. Daniel, R. West, K. Malley, J. Brittan, P. Tarwater.





Boswell, O'Hara
Carl, Mary Beth
Cohoe, Gerry
Cooley, Karen
Dantzler, Eleanor

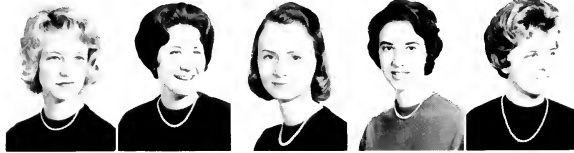

Davis, Angie
Davis, Grace
Dixon, Lynn
Geckeler, Judy
Gillooly, Linda



Harding, Bonnie
Heer, Rosemary
Hill, Maripat
Houck, Mary
Kraybill, Susan



Kurtz, Camille
Lowenbach, Christie
Matheson, Barbara
Mills, Becky
Morris, Bitsy



Pace, Ellen
Robertson, Sandy
Rudiger, Linda
Southmayd, Carol
Stinnett, Ann



Sun, Pam
Teets, Cathy
Trimbur, Nancy
Tuttle, Wendy
Vail, Helen



Williams, Ann
Williams, Frances
Wise, Lee
Young, Margie

ALPHA TAU OMEGA

Fall found Tau tradition repeating itself with many Sigma Beta rituals on the banks of the Ino, another "spectacular" at homecoming ignored by the Downtown Merchants Association, the Kappas and Taus bringing Santa to the Edgemont kids, and the climaxing social extravaganza, the Christmas Party. Charlie's roommate made All-American; Hoffman kept the Taus in command of the AFROTC unit; "W.S." Williams and the boys ran the S.C.; and "Bull" came within five minutes of setting a record of 37 straight.

After a brief interlude in late January for academic amends, the spring semester began with Jon's ski trains to Blowing Rock; a better than ever yachting venture at Lauderdale; Fran's terminating a tremendous year with the Sweetheart Ball; and the never-to-be-forgotten orgy at the Landis all adding to a banner year under the reign of King David.



David Wheeler, *President*



Counting the votes.



PLEDGE CLASS

Row 1: D. Randall, T. Carpenter, G. Rupp, S. Hanna, B. Crutcher, F. Bowman, D. Ashby, P. Stanford. *Row 2:* R. Adams, R. King, G. Williams, G. Rushforth, W. Jones, T. Miller, T. Hyers.





Adams, James
Aldrige, John
Barnhardt, Barney
Bartelle, Nick
Bebout, David
Blackard, Bill



Blanco, David
Brooks, Don
Burke, David
Camp, Frnie
Carmichael, Leighton
Coll, Pete



Flier, Bill
Fullerton, Dixson
Grace, Perry
Harding, Richard
Harris, Rich
Henderson, Bill



Henderson, Harvey
Hoffman, C. Roger
Johnson, Pete
King, Dick
Kiser, John
Luciano, Jim



McCullough, Ken
Moching, Walt
Morefield, Bill
Mossburg, Richard
O'Kennon, Bob
Orr, Marshall



Reynolds, Jon
Rice, Leon
Rodiger, John
Smith, Cal
Smith, Jerry
Spencer, Bill



Stewart, Bob
Thompson, Ken
Tisc, Larry
Tuttle, Bob
Vincent, Dick
Waddell, Jack



Ward, David
Ward, Peter
Weisiger, John
Wheeler, David
Williams, Neil



John Woodworth, *President*



BETA THETA PI

Reluctantly the Betas gave up summer, but once settled (after an average of five room changes per man), "B-O-Fleven" began its best year yet. Toe took the social department in hand and presented a busy fall schedule, with frequent parties, open houses, and moves from the woods to the Y.O.T. Homecoming saw the Betas again demonstrate a unique craftsmanship in display construction. Slammer led a serenade and East Campus thrilled. Next the Beta-Kappa football game—revenge reserved for next year. The Beta-Pi Phi party for the Edgemont children highlighted Christmas, although Guinea ended any illusions the kids might have had about Santa Claus. Rush saw Melts and Tom garner the best of the Frosh, and Happy and Bonnar shaped them into Betas. Spring arrived with low-lai, Shreck, the Rock, Pledge Formal, Joe College, and the Beach Weekend.



Who ever thought a Beta could lose his head?

PLDGE CLASS

Row 1: M. Harrison, P. Harmon, P. Vintren-Johansen, J. Reynolds, M. Mitchell, C. Perry, S. Porter, D. Hopkins, J. Freeman. *Row 2:* W. Heugh, R. Collins, W. Wood, C. Wilson, D. Gattis, A. Losce, K. Bass, P. McIntyre, R. MacLeod, M. Mouse. *Row 3:* D. Dewar, A. Davis, G. Hasse, P. Brown, W. Huston, A. Hugh, H. Kane.





Carsten, Jack
Dettmring, Don
Fleischer, Robert
Flowers, George



French, Barker
Grossman, Charles
Harkrader, Trent
Hopkins, Jay



Kurtz, William
Losce, Thomas
Martone, Peter
Mason, Geoffrey



Melton, Tom
Sammons, William
Shannon, Bonnar
Sloan, Hamilton



Spigener, Spike
Steele, Herb
Todd, William
Tracy, Ferb



Turner, Tom
Van Sciver, Peter
Vincent, Roger
Williams, Richard



Wilson, James
Worthington, Robert
Yocum, Edward

DELTA SIGMA PHI

Another year passed and there were few brothers who could have wished for a more successful one. The fraternity finished high scholastically; a winning football season initiated the usual surge to pre-eminence in intramurals; and, of course, the social schedule permitted opportunities for many "high" times. The cabin parties, section parties, and pledge formal were as great as ever. Both fall and spring rush were outstanding. The traditional Senior banquet ended two semesters which have many memories—the competition for most color TV hours . . . Harry Deal's first record . . . the replacement of Roy Pike . . . frequent returns of Chief Jackson in a "blaze" of glory . . . and especially that rather blurred recollection of Joe College.



Can I use it now?



David Amey, *President*



PLEDGE CLASS

Row 1: C. Volland, J. Jackson, T. Edgar, J. Mitchell, M. McLain, J. Tate, D. King, J. Gosnell, D. Brinton. *Row 2:* T. Lowery, R. Lifton, W. Fenstermacher, L. Weinhardt, R. Pirtle, C. Pennington, S. Keith, J. Campbell, S. Mcars, W. Padgett, J. Reichman.





Adams, Andy
Alsentzer, William
Amey, David
Brown, Ralph
Cecil, Charles



Coolidge, David
Cooper, Langden
Cox, William
Deal, Harry
Doyle, Larry



Dutton, Robert
Falciani, Ronald
Freese, Warner
Henry, Hugh
Huffman, Richard



Krause, Leonard
Kuhn, Alan
Leland, Stuart
Lemaster, Terry
Lorspeich, Edgar



Morris, Robert
Nuncz, Peter
Palmiter, Richard
Phillips, Paul
Powell, Richard



Reed, Robert
Robbins, Boyce
Sandstrom, Frederick
Sarafian, Peter
Schroeder, Jacob



Scuffham, James
Shinn, Robert
Shives, Courtney
Shives, Barry
Sing, Frederick



Steckel, Martin
Stephens, Gary
Ward, Robert
Williams, Tennyson



Richard Nelson, *President*

DELTA TAU DELTA

A social schedule second to none, highlighted by the annual open house for Hanes House, parties with the Sigma Chi's and Pikas, and the annual Roaring Twenties Party, sustained us through first semester. Football Weekends and our intramural football team were part of fall, as were Sunday nights at the Legion Hut. Then the chapter room closed (part of the new approach to scholarship), but that didn't stop late-night television or poker games. The Christmas Dance was the best ever, and the annual exchange of gifts saw some appropriate, but never subtle, presents given among the brothers. Rush was one big party, but in five days, the party was over and we were going to study. We did, except for things like Belated New Year's Eve, the Queen Dance, Wannamaker Ball, and the unequivocal Beach Week.



Medicare helps the Deltas in Joe College parade.

PLEDGE CLASS

Row 1: R. Keller, D. Bischoff, H. Nurkin, C. Larsen, W. Baker, L. Hosler, J. Clarke, S. Hickman. *Row 2:* K. Norris, G. Schack, S. Haverick, W. Merkel, L. Norwood, B. Reynolds, F. Knuthold.





Bachman, Walter
 Barnes, Stephen
 Beasley, Robert
 Black, George
 Blair, Richard
 Blumfeldt, David



Breazcale, James
 Bruen, James
 Collins, Richard
 DeGooyer, John
 Donnelly, Dennis
 Ferguson, Dennis



Gentry, Staley
 Gianaras, George
 Graham, Robert
 Gumio, Richard
 Harris, Marcus
 Hathaway, David



Holt, Robert
 Hudson, William
 Johnson, William
 Leyer, Thomas
 Long, David
 McLaughlin, Douglas



Moore, Richard
 Nelson, Richard
 Nilsson, Jon
 Noc, Donald
 Nurkin, Sidney
 Parsons, David



Permar, David
 Physter, Paul
 Phelan, Charles
 Piccirillo, John
 Rauschelbach, Paul
 Rimer, Alan

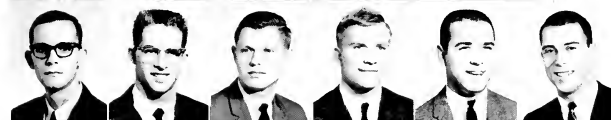

Roman, William
 Roschen, George
 Salter, Scott
 Sevingen, Ronald
 Seymour, Robert
 Sommermeyer, Wade



Springer, William
 Swain, Ronald
 Van Dyke, Louis
 Walden, John
 Williamson, John
 Witzenburg, Gary



Zimmer, Charles
 Zwerner, John

KAPPA ALPHA

Once again on Social Pro, the KA's studied all week and partied all weekend. Led by the conscientious efforts of Baby Huey, Ramey, Rar, and Thunderbutt, an all time scholastic high was attained. Coach Markas presided over the M.S.G.A. and the "Gator Bowl bound" football team, but wasn't able to do much to control Goodson's firework displays. All year long it seemed like getting married was the thing to do as Bridges, Bugg, Grecch, and Guthrie all bit the dust. Of course Moss, Bryson, and Stolz have also taken a big step. Arlee continued his tradition of wrecking at least one car a year, although, as of this writing, Ramsey has fallen slightly behind his schedule. Also it must be mentioned that Fly has already hired "Moro and the Mashers" to play at his wedding.



KA's relax in front of new section.



Joe Moss, President



PLEDGE CLASS

Row 1: K. Veltz, F. Moore, J. Swimney, B. Kirksey, S. Back, T. Sinclair, J. Bugg, D. Jones. Row 2: D. Tackney, M. Pickens, A. Pitts, D. LaVia, F. Mock, B. McKee, B. Hardy, T. Moore, D. Doremus, D. Hill. *Not pictured:* J. McNabb, B. Alvarez.





Bridges, Dan
Bryson, Dan
Burdette, Dave
Caldwell, Mark
Churchill, Neil
Clay, W. C.



Creech, Frank
Creech, John
Dean, Bob
Driessen, Joe
Drulis, Chuck
Futrell, Bill



Gibbons, Bill
Glosson, Ron
Goodson, Mike
Guthrie, Jim
Havens, Dick
Jones, Jim



Kiser, Jim
Leggett, Mark
Little, Pete
Lonon, Dan
Looper, Bill
Lowe, Frank



Markas, Johnny
McCarthy, J. V.
McCollum, Fred
Moore, F. H.
Moore, John
Moore, Tom



Morefield, Robert
Moss, J. W.
Ramey, Dale
Renfro, Carl
Rose, Charles
Rudisill, Ben



Ryon, Rip
Sewell, Bob
Simpson, Bill
Smith, Dana
Starrett, Randy
Stewart, Kenny



Stout, Mackie
Tackney, David
Thompson, Tom
Underwood, John
Watkins, Dave
Weidman, Bob



Wheeler, Wickie
Williams, Kenny



Fred Schmidt, President

KAPPA SIGMA

Spirits ran high last fall as the Kappa Sigs converged on the newly decorated and furnished chapter and card rooms. The fall semester was kicked off with the music of the "Embers" in a spectacular quad party. Cabin parties and open houses again highlighted the football weekends. Then the television and card rooms were closed as a part of the Kappa Sigs' new approach to scholarship. The "sun and suds" semester began with a rush that netted us many fine freshmen. Due to the recent change in university policy, our fraternity meetings have been changed from the chapter room to Myrtle Beach. Joe College and beach weekends were great, as was the annual retreat to Nassau and warmer climates for spring vacations. Our intramural program, which brought us division titles in several sports, was ended by the traditional May Moon Memorial Games.



Candid Camera catches Kappa Sigs off-guard.

PLEDGE CLASS

Seated: T. Duto, G. Carney, J. Giering, J. Heroy, F. Fwald, B. Borgman. Standing: A. Besly, J. Marm, J. Liccardo, B. Bovard, S. Clyde, G. Griffin, B. Zimmer, T. Thornton.





Barbee, Ronald
Baylin, Stephen
Brigham, John
Browne, J. D.
Cameron, Donald



Charlwood, William
Cromartie, William
Deutscher, Eugene
Easley, William
Fader, Stanford



Fincher, Charles
Gabriel, John
Hall, Charles
High, Gary
Hinds, Douglas



Johnson, Albert
Jones, David
King, Richard
Lipscomb, Thomas
Mann, Glenn



McCarthy, Paul
Mullen, James
Nabers, Wallace
Parsons, Dave
Pignona, James



Pollier, Fred
Raney, Clarke
Schmidt, Frederick
Scott, James
Shenk, Scott



Small, Thomas
Smith, Brian
Snow, Sabin
Straten, Roland
Thomas, Douglas



Tickett, Thomas
Ulrich, William
Watkins, William
Winchester, James

LAMBDA CHI ALPHA

During the past year the brothers of Lambda Chi Alpha enjoyed many memorable experiences. The installation of a spirited pledge class and a vigorous new group of officers began a most successful spring in 1962. Social activities highlighted nearly every week-end. The more unforgettable ones were the ice-skating party, the Spring Formal, the Hawaiian Luau, Joe College, and Beach Week-end. The good times were not detrimental to academics; Lambda Chi was second of the eighteen campus fraternities in scholastic average. Several brothers excelled in varsity sports, especially tennis, lacrosse, and swimming. The winning of the annual cake-race commenced the new school year. Cabin parties, touch football games, and beer parties provided recreation between classes and books.



Arthur Barr, President



But fifty miles for a pledge hike?



PLTDGE CLASS

Row 1: R. McCreary, F. Thompson, J. Herron, C. Stiles, R. Moser, F. Lagon, R. Hines, P. Pierce. Row 2: J. Moxley, J. Yahaly, M. Jones, B. Carruthers, C. Wilson, R. Polk, J. Kausch, R. Amley. Row 3: W. Tucker, J. Watkinson, S. Bond, P. Halford, J. McRae, F. McCullers, N. Ketcher, R. Repass. Not pictured: B. Morgan.





Allyn, Donald
 Amley, Edward
 Barnes, Edwin
 Barr, Arthur
 Bowman, Charles
 Campbell, Frank



Campbell, Robert
 Cawley, John
 Clarke, Jon
 Clayton, Lawrence
 Coughlan, Peter
 Dawson, Thomas



Hankins, William
 Hardy, Richard
 Harris, John
 Haworth, Allan
 Hunt, Bruce
 Kingsbury, Robert



Kingston, David
 Knorr, Richard
 Knorr, Robert
 LaVarre, Claude
 Lawyer, William
 Montgomery, Thomas



Moorman, Kenneth
 Norton, James
 Patterson, John
 Patterson, Laird
 Pilcher, Charles
 Pollard, James



Shull, Bobbie
 Snythe, Robert
 Thompson, Robert
 Walsh, Michael
 Ward, Allan
 West, Joseph



Wheatley, John
 White, Thomas
 Yake, Jeffrey
 Young, Paul
 Zimmer, Carl



Robert Briggs, *President*

PHI DELTA THETA

Setting sail in September, the azure yacht commanded by Helmsman Briggs embarked on another journey. With the chapter room overhauled, sailing became much more fun. Social life on board was directed by Prentiss, MacCartee and company, with the former going overboard in the fall. Calm seas and smooth sailing enabled the sturdy blue craft to take on the services of numerous top novices during a successful rush. Many of the crew members became regulars with the ACC football champs while the rest battled Law School in the stadium until a winner emerged. Most of the crew were seasick after that Xmas gift-giving affair. Complaints and complements . . . East suffered as many of the crew became "tied-up" . . . Pi Phi's received chocolates with a new air and square-danced on deck aboard the ship Phi.



Comic leads the Phi's down at the stadium

PLEDGE CLASS

Row 1: R. Astley, D. Lyons, W. Buchanan, F. Bingham, B. Starns, F. Auld, T. Hutcherson, J. Blakely, D. Rupp.
Row 2: J. Carlo, N. Clement, A. Sheffield, B. Bracy, E. Glacken, J. Covington, W. Riley, J. Chalmers, R. Bue-low.
Row 3: J. Morris, J. Holbert, J. Truitt, L. Sharpe, G. Derby, D. Lynch, R. Meek, T. Harrington, S. Broske.





Abbott, Thomas P.
Alexander, Welborn
Barker, John
Betha, Thomas D.
Berry, Alan
Boswell, Neal



Brennan, William
Briggs, Robert
Brown, Doug
Clifford, Doug
Cocker, Wes
Dallas, N. H.



Ellis, Samuel H.
Erb, Herbert
Espy, Kim M.
Few, William
Freitas, Ubi
Gee, John B.



Gesswein, Richard T.
Grigsby, John
Grilli, Donald A.
Harwood, Steve
Hawgood, William S.
Hill, Charles



Holloway, Steve
Hoppin, Charles T.
Hubbard, Ken
Johnson, David S.
Kirwan, Bruce
Kissam, Roger



Lukins, Jay
MacCartee, Carl
McClain, John
Marley, Roy
Miles, James M.
Narten, Spike



Nicholas, Pete
Odom, David
Onder, John
Peeler, Robert
Pitzman, Fred
Quest, C. Edward



Rhoads, Michael
Robinson, Peter
Rollert, Jack
Saalfeld, Jack
Spelden, Joseph
Spencer, Jay



Stanier, Charles
Taft, Charles
Uible, David
Viereg, Arthur
Waggoner, Michael
Wells, William



Womble, William
Worsham, Joseph
Wulfsburg, Finar
Zupanic, George

PHI KAPPA PSI

Jim Derby built a new bench. We painted the bench green. We painted the other benches green, too. (We have three benches.) Our homecoming display didn't have any devils or bears in it. (Fumble) Strinkuller bought a '50 Dodge pick-up truck. Marrin and Truitt worked all semester on their green motorcycle. Flogden did the bird. I remember the "Fantastics." Most of all I remember Sal and Clay coming out of that steamer trunk. Funniest thing I have ever seen. T. A. got elected president. Toby Ann, his fiancee, is also our Rose Queen. What a power play. Speaking of girls, Cheese did all right. Poor guy hasn't been the same since.

Our problems are past. The Psi's are ready for the buds to open. Come you breakers.



Edwin Marston, Jr., President



And on to another . . .



PLEDGE CLASS

Row 1: W. Gross, B. Keagy, J. Moring, S. Menge, B. Biles, J. Leighton, R. Malmstrom, H. McJunkin. Row 2: J. Robertson, F. Slater, T. Kirkwood, J. Radlein, F. Homer, S. Snyder, B. Hitchcock, W. McClenahan. Row 3: E. Gustafson, T. Danluck, M. Cleveland, G. Phillips, C. MacLane, R. Wohlford, G. Zellers.





Abbot, Flaviland
Alworth, Tom
Bailey, Bob
Bassette, Rich
Castle, Truman



Clarke, Sheff
Derby, Jim
Drews, John
Foster, Steve
Glesk, Mike



Grills, George
Heidrick, Bob
Hollister, Clay
Hough, Colt
Jennings, Bruce



Keim, Bill
Kemper, Sandy
Kerman, Dave
Lam, Dick
Lange, Wally



Marchese, Don
Marston, Duke
Mason, Jud
Miller, Bill
Moreng, Joe



Morgan, Tom
Morill, Bud
Ogden, John
Ogden, Sandy
Perine, Phil



Rapisardi, Sal
Simmonds, Bob
Steinkuller, Gil



Clyde Goukman, *President*



PHI KAPPA SIGMA

Down in the cellar of the animal quad, worthy Alphas Clyde and Don "Jorite" pushed, pulled, and shoved the men of the skull through another mystic year. Jeff and Trudge led the Junior and Sophomore classes while Slum, sporting a good reputation on East, and Juan, telling his "sick" jokes, followed at a distance. Among the noteworthy performances turned in were F.M. "Pied Piper" Gold leading vespers with his clarinet, Buzz receiving an honorary "Dropper" shirt, Nebbish equaling his previous lifetime total with two dates, Higgi pursuing post-graduate studies at the Highway Patrol Station, Fleet's amazing glass-eating act at Black and Gold, Thomas "pressing" his date at the Legion hut, Frites slipping by his last semester of French, and Wes getting engaged to everyone's sweetheart.



Phi Kaps with unidentified co-ed.

PLFDGE CLASS

Row 1: E. Craver, J. Holder, B. Dillon, K. Primm, L. Hill, P. Allen, B. Thomas, F. Wolter, B. Dow, T. Sleaser, J. Jarman, B. Drew, J. Kaufman, B. White, H. Hartman. Row 2: P. Fowler, S. Goble, T. Sherrard, S. Vaccendak, K. Denton, C. Armstrong, R. Carson, B. Turner.





Baird, Bill
Brinson, Floyd
Brown, Carrol
Buckley, Jay
Budd, Joel
Cox, Ray



Denton, Kent
Dodson, Ed
Evans, Jan
Flock, Mike
Goodner, Dave
Goldman, Clyde



Hall, Sheldon
Harrison, Buzzy
Herbert, Trudge
Herbster, Ronny
House, Don
Hughes, Steve



Hutzler, Art
Jamieson, Bob
Johnston, Jamie
Jordan, Bob
Kennedy, K. D.
Kitchin, John



Lynch, Charles
MacDonald, Harry
Mason, Buddy
Miller, Ben
Morris, Doug
Mullins, Jeff



Neill, Chip
Peters, R. Douglas
Pickens, Wes
Podger, Kappy
Rogers, Jim
Ryan, John



Salisbury, Steve
Sandlin, David
Stummer, Dick
Turner, Pinky
Waldron, Penn
Walker, Fielding

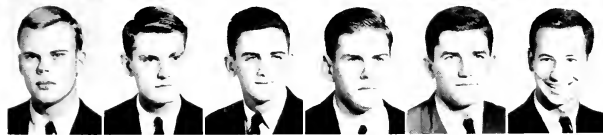

Warder, Frank
Wehrle, Richard
West, David
Williams, Jim
Wisecarver, George
Woodard, Tom

PI KAPPA ALPHA

As Grubby executes left-handed drift pullin' double axle reverse through East Tennessee cow pasture; Charles Kennedy makes rounds with his specially autographed Flatt and Scruggs guitar, peddling Martha White's "Hor Rise" flour, singin' "Metter's Better"; Bones Floyd makes left turn, jumps curb, sideswipes West Main Fruit Market, swallows cigarette—evidently he turned Fu-soon, and Grover was shoo-in for UMIOC—as Charles Gibson holds off Tiger Harritt with whip and chair; the Judge enters law school with an already lengthy legal legacy; and Little Caesar makes Citizen's arrest—as integrationist Powl on behalf of the progressive spirit of Duke University outdoes both Ole Miss and Clemson by shaking-up the "Dynamics"; Waterman uses Betsy's Phi Beta Key to unlock door to future.



Michael Miller, *President*



PiKA construction company.



PLFEDGE CLASS

Row 1: H. Murray, C. Greenc, H. Byrd, J. Kitterman, W. Giles, C. King, K. Von Salzen, P. Whitehead, R. Page. *Row 2:* A. Montgomery, H. Bobo, R. Seyour, B. Causey, F. Farrell, R. Keller, T. Chewning, M. Farber, F. Haseltine. *Row 3:* G. Delany, S. Campbell, K. Harrington, W. McNally, T. Baxter, G. Mercer, F. Miller, R. Pfifer, J. Carrington.





Allen, John
 Bell, Oliver
 Best, James
 Booray, A. W.
 Buddington, Richard



Burns, John
 Carlson, Richard
 Ditmars, David
 Fischer, Martin
 Floyd, William



Gibson, Jonathan
 Goodman, James
 Grant, William
 Gudén, Paul
 Hagood, Louis



Harritt, Norman
 Henderson, Grover
 Hertslet, Barry
 Hilliard, James
 Hulen, Myron



Jerome, Forrest
 Johnson, Roy
 Koonce, John
 McKey, John
 Miller, Robert



Mitchell, Terence
 Morris, Joel
 Nolan, Harry
 Page, Jack
 Parson, Christopher



Powl, Michael
 Scull, Ward
 Smith, Dennis
 Urban, Richard
 Waterman, John



Woodruff, William
 Wright, Charles



Marvin Quattlebaum, *President*



PI KAPPA PHI

The Pi Kapps returned to the campus to write an unprecedented chapter in their book, "From Rags to Riches," or "Ping Kappa Pong; Upward and Onward." The fall semester was highlighted by the annual Rose Ball. Though our efforts went unrewarded, no one will forget Homecoming and "The Golden Bears Catch Their Lunch." While maintaining "the average," the brothers never failed to soak up the pleasures of cabin parties, intramurals, late flicks, and campus life. Rush was a special treat for the Pi Kapps as they wrote a special manual called "How to Rush From the Back Quad." With smiling faces and many new pens the brothers then turned to the joys of Spring, including cabin parties, beach week end, Beaux Arts Ball, and the annual pledge formal.



Pi Kaps mourn the loss of Joe College

PLEDGE CLASS

Row 1: R. Ervin, J. Lewis, D. Warner, K. Wertz, W. Quisenberry, W. Chapman, R. Madura, J. Ingram. *Row 2:* D. Hartgen, D. Johnson, J. Sellers, G. Bryce, S. Foushee, T. Comfort, R. Gates, A. Kehayes. *Row 3:* A. Cone, W. Kennedy, C. Clayton, W. Hight, A. Bell, J. Ransdell, R. Osman. *Not pictured:* J. Coursen.





Atkinson, Sid
Arwater, Luther
Banks, Robert
Barnett, Gustave
Beimfohr, Carl
Belvin, William



Blackwelder, William
Boyd, Robert
Brown, David
Burdge, Lawrence
Chapman, Leonard
Clark, Douglas



Coleman, Stephen
Crawford, Allen
Curry, Dennis
Davis, Rockwell
Doster, John
Easen, William



Eisenman, John
Favrot, Leo
Fcazell, George
Fielder, Frederick
Forsyth, Thomas
Frank, Herman



Fultz, John
Gardner, James
Glover, Clarence
Gordon, Michael
Gray, Frank
Gray, Thomas



Greenwood, Roger
Keesing, Hugo
Keith, Theodore
Matthias, Douglas
Mauney, James
Montague, Jonathan



Morgan, Walter
O'Kelly, James
Quattlebaum, Marvin
Patton, Robert
Pursley, William
Sasser, William



Shechen, Robert
Smotherman, Robert
Thompson, Eugene
Thomy, Vincent
Turner, Jack
Vickery, Raymond



Wagoner, Dennis
Willwerth, Ben
Wright, Harold

SIGMA ALPHA EPSILON

Office of the Dean: Yearly Confidential Report on SAE

All the Brothers returned this year, which presents a great challenge to the University. Their Suppressed Desires Party took a better turn to the worse. Again the SAE's wrecked at Homecoming awaiting the return of Ga. Tech. Fall activities stressed athletics; the Scream Team won the ABC League title, while the Tube Team garnered the Zenith Trophy. In addition fifteen of the Brothers made the Dean's Team; now the entire campus expects free curs. Under such a system, the fraternity anticipates a tremendous Beach Month. We must be careful, for this group is our main worry to revive the horrendous spectacle of that Joe College thing. However, this fraternity gives the judiciary something to do, keeps the IFC treasury filled with fines, and gives the administration some competition.



George Garber, *President*



Wreck Tech . . . again.



PLEDGE CLASS

Row 1: R. Waller, G. Patton, L. Landerman, H. Ross, J. Kohler, J. Patterson, M. Boehm, R. Clif. *Row 2:* F. O'Neal, G. Gould, T. Schenck, J. Eastburn, G. Burriss, J. Stoppelman, D. Tyrrell, A. Bennett.





Bennet, Bruce
Beresford, Scott
Cannon, Kin
Cook, Joseph



Curtis, Luke
Garbor, George
Gislason, Bruce
Godlove, Ernie



Hollman, Doug
Johnson, Bob
Jones, Mac
Kissling, Tony



Lowe, Rick
Marks, Bill
McCausland, Charlie
Merwin, Grier



Miller, Larry
Mitchell, Eli
Parson, Don
Ruby, Lucian



Valle, Dave
Verhey, Bob
Waud, Ben
Webb, Dick



Welsh, Mike
Wirth, Fred
Wray, Vic



Art Gregory, President



SIGMA CHI

Back first to Animal Quad were jolly Sigs Markham and Epes as Y-Men, and our football notables Super-Sig and Chuck-that-walks. Pig-p-n and Pesh engineered the Homecoming display, booring the Golden Bear three stories high. Socially, the Sigs enjoyed Brother Epes' fine planning, the extra dollar policy of Social Sig, and our great Sweetheart Week-end. Prairie-dog's pinmate, Miss Barbie Fislie, was crowned the Sweetheart while Hubs guided the serenade. Down campus, Brothers Broesche and Crain led the ΦBK's astray while Garbage-gums muddled on his Lotus. After a sensational rush led by the Littlest Sig, the chapter moved to pledging, spring football minus our All-American Consul, Beach Week-end, and finals. It was another great year and all were glad.



The Sigs barbecue before Homecoming game

PLEDGE CLASS

Row 1: R. Howser, W. Somers, E. Wooden, T. Licher, P. Todd, J. Davenport, R. Whitley, C. Worthington, J. Shackford. Row 2: W. Jones, D. Falcone, A. Lucas, J. Waldron, D. Tomko, W. Scott, F. Wilson, T. Keay, W. Rasnick, J. Gurkunst, S. Studstrup, R. Hughes, C. Wilson, H. Lyons. Row 3: K. Thackeray, D. Jeffords, C. Hylarger, R. Burton, C. Miller, E. Yates, R. Stewart, W. Lindsay, T. Kinney, R. Holmes. *Not pictured:* H. Hay, C. Stravins.





Abbott, Jim
Anderson, Harry
Armstrong, Jim
Banks, Larry
Baumgartner, Bruce
Beasley, Alex
Bedingfield, John



Broesche, Travis
Burgess, Andy
Carlson, Ed
Combs, Sam
Crain, Bill
Davenport, Lou
Davis, Bob



Derryberry, Gene
Epes, Dick
Fisher, Ellis
George, Al
Gonis, Art
Grant, Wes
Gregory, Art



Hamilton, Roger
Helmes, Tucker
Hubbard, Bob
Johnson, George
Jones, Waldo
Keay, Tony
Kerchner, Gary



Ladd, Jim
Earsh, Bob
Lovell, Pete
Markham, John
Marvin, Guy
Mattson, Jerry
McCarthy, Bill



McCarthy, John
McCarthy, Tony
Melchior, Tom
Miller, Chris
Minard, Al
Orr, Jack
Prentiss, Dave



Rau, Ron
Riddick, Dan
Robinson, Robbie
Komp, Tom
Rushton, Stew
Sandstead, Moe
Shackford, John



Simon, Steve
Smiley, Barry
Smith, Don
Sproul, Bob
Stuart, Charlie
Sullivan, Jack
Taylor, Joe



Timberlake, Joe
Volberg, Frank
Walker, Chuck
Walters, Louie
Westerman, Charlie
Young, Bill

SIGMA NU

Returning to campus for another year, the Knights of House A rallied and marched forward to new heights under the swagger stick of Otto, The Despot, Beischer. Proceeding from the Christmas cocktail party, still notorious on the distaff side of the campus, to the Molotov cocktail party, where they celebrated their usual popularity with their neighbors on the Quad, the brothers enjoyed two better-than-average semesters highlighted by the wildfire spread of the Todd, the solution of the mystery of the first floor head, an Intramural football trophy, and Porter's average. Santa Claus Keen added something new to the spirit of Christmas. Spencer relinquished his position as undisputed sausage king, rush was better than ever, and people are still trying to remember whether or not they liked Greek Week better than Joe College.



George Beischer, President



Peace'



PLEDGE CLASS

Row 1: D. McCune, K. Booher, J. Ake, R. Kraft, W. Matthews, M. Scott, R. Bergen, G. Baer. Row 2: R. Dickinson, P. Danford, J. Marshall, H. Ford, D. Hoffman, P. Forth, W. Zipse, J. Alexander, R. Leverenz, G. Dorros. Row 3: M. Beam, S. Payne, T. Powell, S. Power, J. Williamson.





Adams, Clifford
 Arcanson, Ronald
 Baer, Skip
 Bareman, James
 Beischer, George
 Bell, Paul



Blackburn, William
 Bradbury, Paul
 Bretweiser, Robert
 Bryan, John
 Chernish, William
 Coane, James



Collett, George
 Cooper, John
 Crews, John
 Davis, Baxter
 Dougherty, Mark
 Douglass, William



Fly, Richard
 Gregory, Don
 Gregory, Dave
 Hawks, Everett
 Hess, Richard
 Hollett, Grant



James, Jay
 Keen, Daniel
 Lamotte, Phillips
 Langer, Richard
 Mace, Stephen
 Massengill, Richard



McFarlin, Robert
 McPherson, William
 Melvin, Richard
 Miller, Louis
 Nichols, William
 Peck, Frederick



Peterson, Michael
 Powers, Steve
 Rabenhorst, James
 Ranson, Richard
 Rauch, Dudley
 Renigailo, Richard



Richmond, Howard
 Simpson, Terry
 Spencer, Steward
 Strackbein, William
 Steele, Thomas
 Tate, William Simpson



Taylor, Joseph
 Tittle, David
 Todd, Joseph
 Truesdell, John
 Underhill, John
 Vollmer, Robin



Waldehen, Alfred
 Webster, Arthur
 Wheeler, Michael
 Winzler, William
 Wisser, Robert



Harvey Lebos, *President*



TAU EPSILON PHI

Spirits were high as the brothers of Tau Epsilon Phi converged on Duke for another phenomenal year. Partying at Carolina and participating in campus events, ΤΕΦ remained one of Duke's most active fraternities. The year was also filled with its usual array of milestones. Under the direction of Petunia Kaplan, the Flaming Five once again dared to venture to the basketball courts. (They shouldn't have.) El Gayo sat out the exam period and the Ultimate, who never lets you forget it, . . . Murray and his friend Aaron came to visit, Dave opened a grocery, and Ellior organized Durham. Led by its absentee chancellor, ΤΕΦ entered Rush hopefully and exited victorious. (Is S. B. really from Scarsdale?) Barry forgot how to speak English (Gevain) and Zonk went South because he was. . . . All things being considered, this has been a great year for ΤΕΦ.



Go fish!

PLEDGE CLASS

Row 1: S. Berg, L. Friedman, P. Gratecer, T. Ashworth, A. Frank, S. Koff. *Row 2:* A. Beck, P. Bestic, M. Small, H. Newmark, D. Schumer, D. Blair.



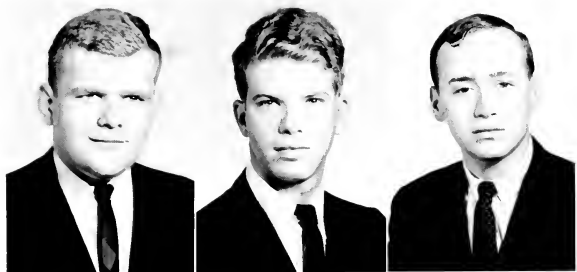

Ashworth, Tom
Cohen, Ken
Greenberg, Taylor

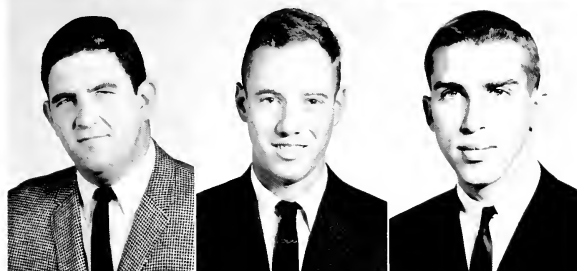

Kaplan, Stanley
Lebos, Harvey
Prager, Bob

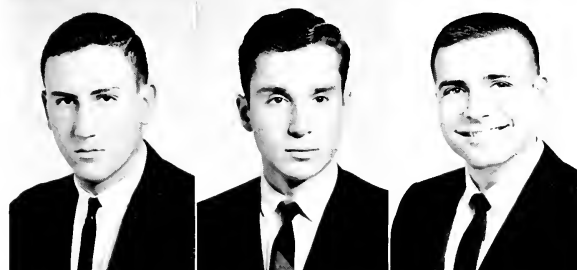

Slotkin, Alan
Stollwerk, David
Weinstock, Barry



Zide, Elliott
Zielonka, Carl

THETA CHI

After an end-of-summer send-off from the White House, the brotherhood reappeared on Methodist Flats for another year of a Don Quixote-like existence. Climaxing our initial attack on the East with a group therapy session at O'Brien's, we engaged the windmill of classes. Pat and Sue lent a quasi-legal air to our parties, even the "Yard-and-a-half" Party! Christmas brought, according to Police Reports, an invitational New Year's Eve Tournament, by the grace of our SS friend in Delaware. By producing our own version of *La Dolce Vita* we survived until we could convene in Daytona. Returning from spring vacation to the Buckle of the Bible Belt we finished off Greek Week with a Roman Orgy, the rest of April dragging by with Dream Girl, Joe College, the Beer-Brother ball game, and Beach Week.



Charles Loch, *President*



The Theta Chi closet case.



PLEDGE CLASS

Row 1: J. Nadler, D. Lunsford, J. Stevens, R. White, P. Crump, R. Pync, M. Chen, R. Van Nuise. *Row 2:* P. Ellis, D. Watson, R. Enslie, W. Cromer, D. Hoaglin, D. Fleck, M. Manes, F. Purnell, J. Tarpley, B. Meikle, D. Eagan.





Avera, Talcott
Baird, Edward
Barlow, Richard
Brown, Frederick
Buchanan, Robert
Clark, Peter



Cobb, Lawrence
Coulter, John
Davis, Waynelee
Dennis, Richard
Earnhardt, Dent
Fekert, Alan



Erickson, Roger
Fishback, Edward
Fox, Stephen
Green, Robert
Gunter, Richard
Hand, Donald



Harkness, Richard
Harper, Eugene
Hobbs, Jerry
Ingersoll, Peter
Johnsen, William
Johnson, Bruce



Kadaster, Esat
Kinney, John
Lane, William
Lewis, William
Loeb, Charles
Marsh, James



Martin, Henry
Menson, Robert
Michael, Gayle
Morgan, Zeb
Nielsen, Carl
Norton, Richard



Ogrinz, Alexander
Olson, William
Patterson, Michael
Peabody, Arthur
Pegler, Timothy
Rankin, William



Rogers, Edward
Roughton, Arthur
Spicer, William
Steed, Ronald
Stevens, Joel
Sweger, Daniel



Ward, Terry
White, James
Zeren, Richard

ZETA BETA TAU

The academic year 1962-1963 started off with a bang as Worm and the Crafty One made book, and S. Pook won the first four-team parley of the year. The year was marked by many regularities: Coast sneaking out at night; Buzzard losing at hearts; Stomach and roomie eating six meals a day; outstanding intramurals; and a great pledge class. Brother Schwachtooiebird has spent enough time at the Inn this year to be a Ricer and, needless to say, Rodent is still practicing monkish celibacy. Aside from UMOC and Chinese Open House, this year saw us high on the academic list as well as placing many brothers in leading campus positions. Alter still has blue eyes; the Pest is even greater; and the Tiger is even tougher. Aside from four new engagements, nothing has changed much. . . .



Larry Rosenstein, *President*



But we thought it was original.

PLEDGE CLASS

Row 1: P. Stamile, P. Gold, J. Brick, J. Kronenfeld, S. Iceland, R. Helstein, H. Gray, K. Brownstein. Row 2: F. Miller, M. Silver, H. Heyman, J. Goldman, G. Fentim, S. Blitzer, T. Ferner, C. Lyon.





Applestein, Jeffrey
Arnold, Garry
Chafkin, Michael
Chotiner, Gerald
Freund, Henry



Glaser, Lenny
Goldstein, Frank
Kahn, Michael
Katz, Lawrence
Kent, Robert



Klesmer, Harold
Kooek, Kenneth
Levit, Donald
Lowenstern, Bert
Lowenthal, Stuart



Ludwig, Ronald
Marshall, Neil
Miller, Robert
Ney, Richard
Niesen, Stephen



Rosenstein, Lawrence
Rubenstein, Jack
Sahn, Stephen
Schulman, Robert
Sherman, Michael



Steer, Paul
Taylor, Allan
Weingarten, Jon
Winston, Arthur
Zavelson, Thomas

ORGANIZATIONS







“The actions of men are like the index of a book; they point out what is most remarkable in them”



MEN'S STUDENT GOVERNMENT ASSOCIATION



John Markas, *President*

The Men's Student Government Association seeks to maintain and promote the individual and general welfare of undergraduate men by embodying student opinion in legislation to be acted upon by the University. M.S.G.A. governs itself by the laws set down in its constitution and strives to develop within the student body a spirit of citizenship and a desire for progress, while co-operating with the administration and faculty.

One of the many important achievements of the 1962-1963 M.S.G.A. and the Markas administration was the role student government played in the creation of a Student-Faculty-Administration Committee. The Committee is the first of its kind to co-ordinate the efforts and goals of the entire University. Another useful movement toward campus unity was the dinner meetings of M.S.G.A. and its counterparts in the Woman's College and the School of Nursing. These joint meetings provided for the discussion of the problems and objectives of student government.

The M.S.G.A. Dormitory Evaluation Committee worked closely with the faculty Long-Range Planning Committee, in an effort to make use of student suggestions regarding

MSG A SENATE. *Row 1:* R. Rathff, M. Bryant, J. Markas, president, W. Pursley, P. Young. *Row 2:* T. Dawson, R. Vickery, K. Espy, C. Ross, W. Hight, M. Elzay, J. Kennedy.





A Campus Party delegate is heard in caucus.

housing conditions in future dormitory construction. M.S.G.A. also worked toward the formation of a workable honor code by encouraging a "sense of honor" among the



Union Party leaders plan campaign strategy.

student body. The Association ably represented West Campus in the drive for the installation of additional telephones, opening the Dope Shop on Sundays, and voluntary class attendance. Finally, M.S.G.A. laid the groundwork for a Duke University Lecture Series to invite outstanding professors from other universities and contributed to a publication-fund for an anthology of the works of promising Duke authors.

COMMITTEE CHAIRMEN: Row 1, J. Gingsby, F. Williams, F. Marston, C. Armour, J. Kennedy. Row 2, J. Branscomb, C. Epes, J. Evans, W. Womble, O. Rollins.



WOMEN'S STUDENT GOVERNMENT ASSOCIATION

During 1962-1963, the Women's Student Government Association devoted itself to a re-examination and re-evaluation of its role on campus. The findings of the various committees appointed to study the problem have, in many instances, led to concrete improvements. There had been, for example, considerable uncertainty as to the exact status of ex-officio members. By means of student balloting, ex-officio was formally defined as "non-voting"; the chairmen of the five WSGA committees, who had heretofore each held a vote, were then declared ex-officio members under the new ruling.

Prompted, perhaps, by the Council's resolution concerning the historical Cuban crisis, a proposal to amend the WSGA Constitution was put forth. The amendment would

have limited the scope of WSGA, compelling the representative body to focus its attention on campus affairs. The measure was defeated, however, since it might prove unduly restrictive in future administrations. The procedure for conducting WSGA business was drastically revised; matters on the agenda are now referred to dorm meetings, rather than to the generally unpopular (and compulsory) assemblies. Moreover, weekly Council meetings are now held in house parlors, with the hope of creating greater student interest and participation. WSGA also revamped the controversial Social Standards Committee, redefining its role in terms of actual campus practices.

An opinion poll taken in the spring of 1962 was one factor in the ultimate realization of voluntary class attend-

Row 1: A. Irwin, P. Welt, S. McGaug, J. Van Dyck, S. Persons, C. Campbell, H. Lowe, S. Gronemeyer, A. Barbour. *Row 2:* H. Pickett, K. Knapp, C. Hilton, S. White, J. Waters, P. Greenleaf, G. Williams, F. Dantzler, B. Gwinn, P. Adams, B. Strother, P. Pangborn. *Missing:* L. Carver, S. Harrison, F. Bittinger.





ance. The WSGA sponsored a successful student exchange program and sent delegates to NSA conferences. The FAC program was also administered by WSGA. Finally, mem-



Ann Irwin, President

The House Presidents get those important agendas for their meetings.

bers of the administration and faculty met with students to discuss future goals, while some progress has been reported towards the adoption of an honor system.

WSGA Monday Council Meeting.





Row 1: B. Brod, I. Sklar, L. Lundholm, C. Frey, B. Waaland, B. Tallbot, S. McDaniel. Row 2: E. Havens, L. Mayne, A. Hix, M. Robertson, D. Lerho, M. Howc, F. Smoot.

Evelyn Havens, President

NURSES' EXECUTIVE BOARD

The Nurses' Executive Council co-ordinates and supervises the diverse activities of the Nurses' Student Government Association. The Council is composed of N.S.G.A. officers, the several chairmen of the various N.S.G.A. committees, and the president of the freshman class. The composite group works to assure the enforcement of the N.S.G.A. Constitution, to unite student and faculty opinion, and, through the Nurses' Honor Code, to create in each individual a sense of personal responsibility.

During the past year, the Council considered a re-evaluation of the nurses' honor system and co-operated with a long-range planning board to explore avenues which might lead to the better functioning of the Nurses', Men's, and Women's Student Government Associations. The group also sponsored several East-Hanes House social functions, including student-faculty coffee hours.



ENGINEER'S STUDENT COUNCIL

The Engineer's Student Council co-ordinates the activities of the students, faculty, and administration of the College of Engineering. Chartered by the MSGA in 1952, the Council is the chief governing body of all engineering students and works to unite the activities of student organizations, honoraries, and societies within the College. Representing engineering students in their relations with the faculty and the University Community, the Council is composed of four elected officers and representatives from all College of Engineering organizations.

In 1962-1963, the Council sponsored freshman orientation lectures, redecorated the engineer's student lounge and published the *DukEngineer*. In March, the Council presented the annual Engineer's Show, which attracted some 10,000 curiosity-seekers.



Sid Nurkin, *President*

Row 1: J. Hamilton, J. Orr, S. Nurkin, T. Broesche. Row 2: J. Zwerner, F. Rolke, D. Dettmering, P. Rauschelbach, L. Hagood, W. Chernish.



MEN'S JUDICIAL BOARD

The M.S.G.A. Constitution entrusts the judicial power of the Association to the Judicial Board. At its weekly meetings, the Board considers misdemeanors committed by West Campus undergraduates. In determining the disciplinary action that should be taken in each case, the Board is reminded of its function—to maintain order in the University community—and its goal—to aid the individual to profit from his mistakes. Before reaching a decision, the Board frequently consults freshman housemasters, I.F.C. officers, I.D.C. officers, and representatives of the administration. In the interests of the individual, cases are usually heard in closed sessions, although the defendant may, of course, call witnesses in his defense. While all decisions are subject to administrative review, such action is rarely taken.

The Judicial Board also attempts to resolve questions which concern the interpretation of the M.S.G.A. Constitution. Finally, the nine-member body, appointed by the M.S.G.A. President and approved by the Senate, serves as the final court of appeals for decisions made in subsidiary branches of M.S.G.A.



William Cram, Chairman

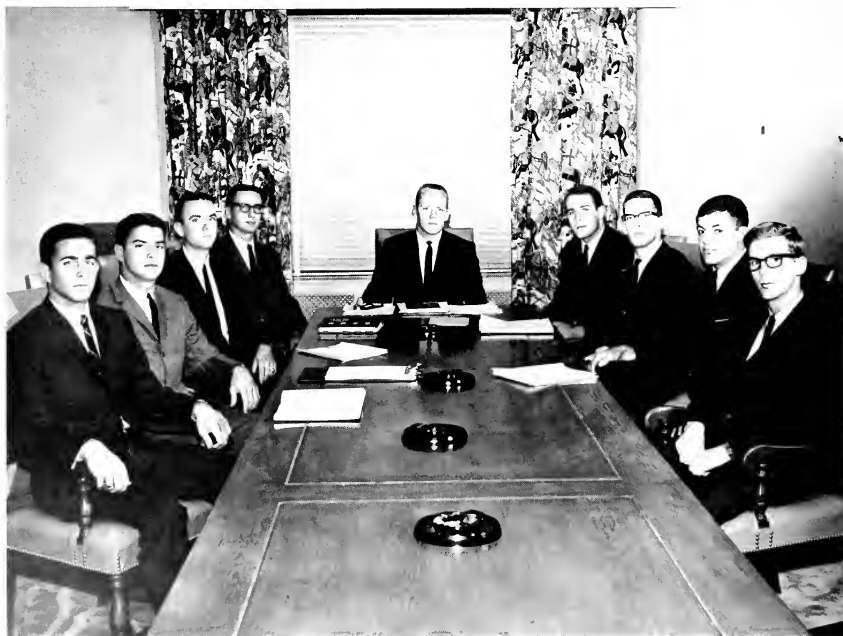

Jack Rubenstein, Marvin Quattlebaum, Charles Broesche, Zeb Barnhardt, Jr., William Cram, James Wilkinson, Charles Hill, James Futrell, Heath Boyer.

WOMEN'S JUDICIAL BOARD

The Woman's College Judicial Board was organized as a branch of W.S.G.A. in 1949. Since that time, it has steadily assumed increasing importance in the affairs of the Woman's College. The Board's philosophy is that each student should be allowed as much freedom and responsibility as possible within the University community. This basic belief explains the emphasis placed on the Code of Campus Living and the continuous re-evaluation of the regulations of the Woman's College.

The thirteen voting members—one representative from each of the eleven women's dormitories, and the chairman and secretary elected by the student body—handle all major rules infractions and act as an appellate body for cases arising in the House Councils and the Traffic Court. This past year, the Board sent introductory letters to incoming freshmen, supervised a test covering material contained in the Handbook, and conducted a mock trial for the benefit of new students. The "Judi Board" also worked with its West campus counterpart to stimulate student interest in and desire for an honor code.



Sandy Harrison, *Chairman*



M. Warn, S. Nicks, L. McNeill, B. Robinson, M. Edwards, M. Farmer, S. Harrison, E. Fanley, S. Cosens, T. Towle, S. Boutwell, K. Horack, J. Holmquist.



Row 1: F. Mayne, J. Gillespie, M. Worman, L. Lundholm, M. Johnson, M. Robertson. Row 2: C. Todd, A. Hix, D. Duh.

NURSES' JUDICIAL BOARD

The task of the Nurses' Judicial Board is to try infractions of the rules legislated by N.S.G.A. But in a broader sense, the Board is responsible for supervising all phases of student conduct, especially those matters which concern the welfare of Hanes House girls. The twelve-member body is the co-ordinating judiciary group of student government; integration is effected through the board's membership. The seats are occupied by the Chairman, the Chairmen of the Honor Council and Social Standards, the Recording Secretary of N.S.G.A., the vice-presidents of each class, and an additional representative from each of the four undergraduate levels.

The Judicial Board attempts, however, to be a legislative, rather than a strictly punitive organ. In addition, whereas the Judicial Board Chairman was formerly N.S.G.A. vice-president, the positions are now separate, although the Chairman remains a member of the Executive Council. This past year, Social Standards' offenses were removed from the Board's jurisdiction. These and other changes served to clarify the relationship between the student nurses and their government.

Ann Hix, *Chairman*





Row 1: J. Appleyard, G. Peterson, W. Grandy, J. Moore, S. Onken. Row 2: F. Havens, L. Odum, L. Lundholm, S. Matthews, M. Steen, C. Rinehart.

NURSES' HONOR BOARD

Lois Lundholm, *Chairman*



The Honor System has become a practical reality and a tradition in the School of Nursing. Its purpose is to secure the co-operation of the entire student body in maintaining honorable conduct in all areas of student life—academic, social, and professional. Each freshman formally becomes a member of the "System" by signing a pledge of acceptance in the presence of the student body. It is hoped that life under the Honor System will instill in each student a sense of integrity and loyalty, which will continue to serve her in the years after graduation.

The Honor Council, composed of a Chairman, the President of N.S.G.A., three representatives from each class, and three faculty advisors, tries breaches of the Honor Code. Recognizing that life under such a system demands a certain maturity, the Honor Council is primarily concerned with encouraging students to govern themselves responsibly.

MEN'S FRESHMAN ADVISORY COUNCIL

Established in 1957 as a committee of the YMCA, the Men's Freshman Advisory Council is composed of a chairman, three sub-chairmen, and seventy student advisors. Both the officers and advisors are selected after careful interviewing during the spring semester. The group's objective is, simply stated, to aid the new student. "Y-FAC's" arrive back on campus a week before the first day of classes, prepared to welcome and assist bewildered freshmen. They tote luggage, give advice on professors, explain the "situation" on East Campus, and supervise freshman placement tests and physical examinations, all with the thought of making it easy for the incoming class to adapt itself to almost every phase of college life. Finally, it is assumed that a "Y-Man" is not only an advisor, but a friend as well, perhaps the first friend a freshman makes.



Sid Nurkin, Chairman

Row 1: C. Zimmer, R. Scymour, J. Bruen, C. Elkington, B. Pursley, D. Ipes, P. Lamotte, A. Rmer, M. Harris, F. Campbell, T. Herbert, R. Inglis, S. Gentry, R. Gumo, R. Arnltrecht. *Row 2:* A. Johnson, R. Aronson, P. Van Seiver, B. Smotherman, S. Hodges, D. Zeren, S. Nurkin, B. Barnhardt, J. O'Kelley, R. Seckinger, F. Moore, W. Wheeler, T. Yarger. *Row 3:* J. Weisiger, D. White, B. Campbell, G. Deutscher, B. Douglass, R. Vickery, R. Mlossburg, J. Waddell, R. Buddington, B. Jameson, B. Harrison, M. Welsh, L. Wilkins, S. Tavernise, D. Lam. *Row 4:* B. Sheehan, B. Arwater, R. Rathig, T. Evans, J. Rollert, J. Evans, S. Porter, K. Bass, D. Ranson, J. Ryan, D. Morris, D. Goodner, J. Miles, C. Goldman.





Betsy Gwynne, *Chairman*

Arriving on East Campus for Orientation Week, freshman co-eds are anxious, apprehensive and perhaps a bit awed by the thought of being in college. The Women's Freshman Advisory Council, a group of experienced student advisors, helps each newcomer to feel that she "belongs" at Duke.

The forty-eight FAC's, selected in the spring from the rising junior and senior classes, were chosen on the basis of their understanding, sense of responsibility, and leadership ability. Training programs in the spring and early fall prepare each advisor to aid "her girls" in making a swift and easy adjustment to the whirl of activity that awaits them. The FAC's acquaint freshman women with the academic program, the Code of Campus Living, extra-curricular activities, the campus itself and the Durham community. The FAC's are a ready source of advice and sympathy throughout the school year and figure prominently in the successful launching of college careers.

WOMEN'S FRESHMAN ADVISORY COUNCIL

Row 1: B. Glynn, J. Kneen, D. Bole, M. Hill, F. Little, S. Hanyadi, T. Smith, B. Bradshaw. *Row 2:* J. H. Haley, J. Conner, M. Hunt, N. Siler, B. Bulow, F. Shearer, D. Montgomery, A. Sugg, K. Isley, B. Haas, M. Surraty, I. Nimnicht, M. Strayhorn. *Row 3:* S. Curry, D. Damschroder, A. Kettering, A. Albrook, B. Proctor, C. Bray, C. McGhee, D. Albers, R. McBryde, C. Ramsey, B. Vick, P. Bishop, S. McKag, L. Conant.





Row 1: G. Peterson, K. Caldwell, N. Hyre, L. Page, J. Appleby, N. Vogelsberg, K. Smith, P. Crothers. Row 2: M. Scarles, A. Brennenman, A. Kern, M. Johnson, S. Handy, C. Cordyack, M. Robertson.

NURSES' FRESHMAN ADVISORY COUNCIL



Ann Brennenman, *Chairman*

The members of the Nurses' Freshman Advisory Council return to Hanes House one week before classes begin in September, to welcome the new freshman class. Each FAC, a rising sophomore, helps orient her small group of freshmen to the University and the School of Nursing. Having replaced the N.S.G.A. orientation program in 1954, the Council attempts to acquaint the new class with the regulations and ideals of the Duke community and to establish healthy relations between freshmen and upperclassmen in the School of Nursing. During Orientation Week, the advisors carry out the plans which they have formulated during the summer session. There are tours, parties, large orientation classes, and small discussion groups led by individual FAC's. Freshmen, then, are thoroughly prepared for the N.S.G.A. Rules Test. Throughout the year, FAC's remain as friends and advisors to freshman student nurses.

ENGINEER'S GUIDANCE COUNCIL

Founded six years ago, the Engineer's Guidance Council has proved to be an invaluable aid to freshman engineering students. The Council has been especially helpful during the first few weeks of classes, when encouragement and assistance are appreciated by the newly-arrived engineers. The forty-two members of the Council are chosen each spring, on the basis of their academic record, maturity, and dependability. Stressing scholarship, the group offers review sessions in preparation for hour quizzes and provides individual tutoring for students having difficulty in "problem areas"—calculus, descriptive geometry, and physics.

This year, the functions of the Engineer's Guidance Council increased in scope and importance. Because of a change in the admissions procedure, engineers are now accepted into the University directly through the College of Engineering. In step with the times, the Council has attempted to instill in freshmen a sense of their unique position and an awareness of the duties, responsibilities, and challenges that await them.



Don Dettmring, *Chairman*

Row 1: D. McCaug, F. Thompson, W. Freese, J. Kinsler, G. Flowers, D. Dettmring, B. Hertslet, R. Johnson, L. Hagood. *Row 2:* N. Cullertson, J. Nilsson, F. Baird, R. Eckerson, R. Fair, W. Hubbell, D. Thomas, C. Grossman, L. Couch.





Frank Stuth, Wesley Thompson, John Walker, Julian Duttera, Thomas Steele.

COURT OF APPEALS

The Court of Appeals was formed six years ago as a supplement to the Judicial Board. Since that time, its responsibilities have increased; it now exercises original jurisdiction over cases involving violation of University parking and safety regulations, "quad-ball," student fiscal irresponsibility, and any other cases referred to it by the Office of the Dean of Men. In cases requiring disciplinary action, the Court attempts to guide rather than merely to punish the student. In addition, it decides all cases in which students and living groups appeal what they consider to be unfair parking tickets or damage assessments.

The Court is composed of five upperclassmen, appointed by the President of M.S.G.A. and confirmed by the Senate. Although decisions of the Court are subject to administrative review, the Court's decisions are, in fact, rarely reversed. The Court, then, offers an example of the very real power and potential of responsible student government.

TRADITIONS BOARD

The task of the Traditions Board is to help incoming freshmen appreciate the history and heritage of Duke. Its ultimate goal, aside from acquainting freshmen with the customs and ideals of the University, is to instill in these young men an early sense of direction and purpose.

The Board requires that freshmen receive and carefully read a history and background of Duke which it has prepared. During Orientation Week, the Board sponsors an assembly program to introduce freshmen to the University officials who will instruct and counsel them in the four years that lie ahead. At the conclusion of Freshman Orientation, each member of the new class must pass a written examination, covering the material he has been asked to study. The written examination was reinstated this year, in place of a freshman essay.

Row 1: R. Arnold, T. Dawson, K. Bass. Row 2: J. Kitchin, F. Moore, B. Rudsill, M. Sherman. Not pictured: J. Mullins.



INDEPENDENT DORMITORY COUNCIL



Row 1: George Young, Charles Adams, John Jensen, James Clark, Scott Mykel, Curtis Miles, Ross Ambrecht. Absent: Douglas Rohman, Jack Terrell.

James Ligon Clark, President

The Independent Dormitory Council was organized seven years ago to represent independent students on campus. An official branch of M.S.G.A., the Council has established itself as a sounding board for the thought and opinions of independent students. IDC is composed of the elected executive council, the appointed cabinet, the IDC Court, and the Council itself, composed of the presidents of the seven independent houses. Independent unity has resulted in the improvement of dormitory facilities and plans to improve independent living in the future.

This year, IDC has greatly expanded the range of independent activities. Cabin and cocktail parties, student-faculty discussions, and open houses were organized social diversions. The Council also sponsored intramural athletic teams, a homecoming display, and worked with M.S.G.A. to secure additional telephones. Greater co-operation among independents and increased interest and participation in dorm activities led to the re-christening of Few Quadrangle residences: Tabard, Canterbury, Buchanan, Taylor, and Mirecourt.





Row 1: M. Margolis, J. Kimrey, Jr., J. Waggoner, III, S. Tavernise, J. Carrington. Row 2: J. Rudin, III, J. Cross, K. Stallings, F. McCallers, L. McCallers, R. Solomon. Row 3: M. Harrison, W. Burd, T. Cushman, R. Bland, G. Ward.

TOWN MEN'S CLUB

In thirteen years, the Town Men's Club has developed into an active campus organization. Through the support and interest of a group of Durham citizens, the club received a meeting-room off Page Auditorium. Here, the club plans its program, designed to make the twenty-eight members active participants in the intellectual and recreational events on campus.

Led by President Geoff Ward, the club this year made its mark in intramural sports and campus politics. The group also conducted a lively calendar of dinners, dances, and parties. In short, the club's efforts have been directed at providing members with the atmosphere and opportunities necessary for a rewarding college career.

Carolyn Golding, Luther Atwater, *Chairmen*

CAMPUS CHEST

Until this year, the Campus Chest had been a committee of the Men's Student Government Association. The organization, the only official canvassing body on campus, is now supervised by the YMCA, and it has revamped its policies. The newly-defined objectives of the Campus Chest are: to raise an amount of money commensurate with the size and giving-power of the student body, to inform the student of how his money will be used and to welcome individual suggestions concerning the distribution of funds, and to create a sense of giving freely in the Judaeo-Christian tradition. Thus, through its fall fund-raising events and the Campus Chest drive held in February, the organization can awaken students to their responsibilities as members of the community, who may share their good fortune with those who are less fortunate.



CO-ORDINATE BOARD

The Co-ordinate Board, an important W.S.G.A. auxiliary, is, as its name implies, a "communications system" between faculty, administration, and students. Improved relations and beneficial exchange will, hopefully, result in greater harmony and understanding between these groups. The Board collects and reports student opinions, attitudes, ideas and criticisms. After sifting and studying the data gathered, the Board can make suggestions concerning matters which affect the student body, such as faculty classroom policies.

Members this year spent a great deal of time during semesters in seeing that pre-registration sessions proceeded smoothly; they also worked to improve library hours, conditions in the Union, exam schedules, and student employment. The Board also maintained a file of past final examinations in the library and wrote Pan-Hel rush letters to co-ed freshmen.



Connie Campbell, *Chairman*

Row 1: A. Rogers, S. Allen, J. Huntley, C. Campbell, J. Baran, C. Corban, M. Franck, K. English. *Row 2:* J. Baker, G. Knard, P. Pugh, R. Carden, A. Acton, J. Harrold, L. Gillert.



EAST CAMPUS SOCIAL STANDARDS

Social Standards, a special W.S.G.A. auxiliary, attempts to instill in co-eds a respect for those patterns and practices of behavior which are in keeping with the desires and traditions of the University. The Committee is composed of two representatives from each of the women's dormitories and three freshman women who serve as representatives-at-large. Besides stressing standards of good taste in dress, manners, and conduct, Social Standards acts as a planning committee for W.S.G.A. social functions throughout the year.

The Committee begins work in the summer with the mailing of "Design for a Duchess" to incoming co-eds. Another handy publication, the "Duke Pictorial Calendar," is available at Thanksgiving. Social Standards also sponsors the Christmas Banquet and the W.S.G.A.-Sandals Banquet. "Twilight Hours" concerts in the Sarah P. Duke Memorial Gardens and the coronation of the May Queen and the selection of her court to reign during Joe College round out the year's activities.



Helen Pickett, *Chairman*

Row 1: J. Rodrigues, S. Dittmar, C. Boden, J. Witherspoon. Row 2: J. Ray, F. White, J. Peace, H. Pickett, O. Boswell, L. Wilkinson, K. Krasin. Row 3: L. Whitley, M. Toul, A. Jordan, S. Schumacher, S. Smith, M. Rieckerts, K. Luce, R. Sutch, J. Watson.





Linda Mayne, *Chairman*

NURSES' SOCIAL STANDARDS

Since its organization with N.S.G.A., the Nurses' Social Standards Committee has attempted to maintain the personal values of student nurses in regard to their fellow students, school, and profession. Composed of two members elected from each class, and a chairman chosen by the entire student body of nurses, the Committee seeks, through its regulations, to encourage the formation of practical professional ethics.

During the past year, the Committee sponsored an orientation program for freshmen and sold Social Standards Calendars along with the East Campus Committee. In disciplinary matters, the Committee is now allowed to try its own cases, instead of delegating this responsibility to the Judicial Board.

Row 1: G. Cardona, E. Long, J. Karp, C. Saylor, C. Rogers. Row 2: L. Newton, L. Mayne.



STUDENT UNION

Article II of the Union Constitution reads: "The purpose of the Duke University Student Union shall be to stimulate, promote, and develop the social, recreational, cultural, educational, and spiritual activities of the students of Duke University. . . ." The Union is directed by the policy-making Board of Governors, composed of twelve members under the direction of Chairman Neil Williams. The Board of Chairmen, the heads of the seven major committees, executes Union policies. The bulk of the everyday work is handled by these same seven committees— Fine Arts, Social, Publicity, Educational Affairs, Special Services, Recreation, and Major Attractions.

Expressly designed to satisfy the general and special interests of the student body, the year's projects included bridge and golf tournaments, movies of away football games, a talk by Charles Vetter of the U.S. Information Agency, and the expansion of art exhibits to both the West Campus Alumni Lounge and the East Campus Library. Among the entertainers appearing at Duke under Union auspices were the Phakavali Dancers of Thailand, the Limelights, Ferrante and Teicher, the road company of the Broadway musical, *Carnival*, and Helen Hayes and Maurice Evans in a delightful evening, *Shakespeare Revisited*. The Union also sponsored open houses after football games, the Homecoming Dance, and Candlelight Cabarets following basketball games. Student-Faculty Dinners helped to improve relations between professors and their students, while also facilitating "a meeting of the minds." Additional projects ranged from the S.U. Ride Bureau to baby-sitting services.



Neil Williams, President





COMMITTEE CHAIRMEN. *Row 1:* I. Cantrell, R. Wood, Chairman, M. Huck, B. Washburn. *Row 2:* R. Dimock, F. Warth, C. Wand. *Row 3:* P. Ogden, W. Carmichael, W. Nicholson.



Ferrante and Teicher

BOARD OF GOVERNORS. *Row 1:* D. Joyce, M. Parker, L. Griswold, N. Williams, J. Cannon, M. Choborda. *Row 2:* G. Yarger, W. Griffith, D. Matthias, C. Hill, G. Marvin, R. Wood.



SYMPOSIUM COMMITTEE

The Symposium Committee first met in 1958-1959, at the invitation of the Chairman of the Student Union Educational Affairs Committee. Now in its fifth year, the Committee seeks to create a new awareness and knowledge of important questions on the Duke campus. The members of the Committee first select a topic which, in their estimation, deserves the consideration of the University Community and which promises to provide a stimulating and challenging intellectual experience. The next step is to invite speakers and to begin planning the format and presentation of the program.

The 1962 Symposium was held during November 11-14. The subject was "Dimensions of Defense." Mr. Allen Dulles, former head of the Central Intelligence Agency, delivered the keynote address "New Challenges to National Security." The audience also heard addresses by distinguished professors: Dr. Thomas Schelling, Harvard, Dr. Kenneth E. Boulding, Michigan, and Dr. Charles E. Osgood, Illinois. Panel discussions and informal seminars followed each talk. Participating in these discussions were Dr. Arthur Larson, Director of the World Rule of Law Center, Dr. I. B. Holley of the History Department, and Dr. Waldo Beach of the Religion Department.



Roger Kissam, *Chairman*

Row 1: S. Curry, U. Ehrhardt, C. Foy, M. Tarpley, M. Shaw, C. Frey. *Row 2:* C. Crain, R. Hedrick, J. Applestein, S. Stone, D. Newsome, W. Nichols, W. Griffith, H. Parker, D. Saylor, E. Ertin. *Row 3:* J. Ryan, B. Sears, S. Oehl, R. Kissam, Chairman.





Diana Shao, *President*

INTERNATIONAL CLUB

Although it became an official University organization only last year, the International Club has had a long history as an active body of students, representing nations from all corners of the globe. The club seeks to promote greater friendship between American and foreign students; memberships are available to everyone on campus. International Club sponsorship of dinners, dances, panel discussions, picnics, a soccer team, and the showing of foreign films provides the occasion for social and cultural exchange.

† The group works closely with the Foreign Student Committee of W.S.G.A. This committee has helped to organize fund-raising projects; the proceeds are devoted to the support and maintenance of a foreign student on East Campus.

Row 1: G. Yucel, P. Pangborn, D. Shao, C. Carchun. Row 2: R. Bhatnagar, G. Husa, H. Perez, J. Kadaster, K. M. S. Aziz.



NSA

NSA, a representative group of student governments, is interested in combining the ideas of student government leaders from all member colleges and universities which contribute to the solution of common problems and the fruitful exchange of ideas. The Association offers ideas, programs, and a voice for students on vital campus, state, national, and international issues. As a member school, Duke receives information on current campus problems and the policies of the organization's Student Congress.

On campus, the NSA committee has been concerned this year with distributing information to the various branches of student government, NSA information, for example, proved useful in the revision of the W.S.G.A. Constitution. The group sponsored a seminar on the Cuban crisis and introduced Alfred K. Lowenstein, a former NSA president and author of *Brutal Mandate*. The Association's other services include information on the Peace Corps and the Work, Travel, and Study Abroad program of the organization. The effectiveness of NSA on campus was increased through an intensive study by the W.S.G.A. Council regarding the structure and purposes of the Association and its contribution to Duke.



Kristy Knapp, Cliff Armour, *Chairmen*

Row 1: I. Brooks, M. Jones, M. Harned, A. Brittan, G. Yucel, K. Knapp, F. Fraser, C. Gegauff, C. Hall, A. Hodson. *Row 2:* J. Jenkins, P. Stanford, C. Hoelle, C. Armour, K. Kelley, R. Haskell, S. Kleberg, D. Marston, B. Haas, F. Myers, K. Laundry, B. Feely, N. Culbertson.



ALPHA PHI OMEGA

Alpha Phi Omega is a national service fraternity, founded for the purpose of assembling college men in the spirit of the scout oath and law. The Duke chapter was founded in May, 1955, to render service to both the University and the Durham community and to provide an un-obtrusive but constructive link between the two.

The group works with local scouting organizations, assists in local charity drives, and provides Christmas gift baskets for needy families. These projects are financed with the proceeds of a rummage sale, held annually in May. Alpha Phi Omega's members also usher at basketball games in Duke Indoor Stadium.



Row 1: C. Anders, J. Starling, J. Abbott. Row 2: J. Marsh, W. Davis, K. Wilkes, E. Morris. Row 3: W. Hunger, M. Chen, R. Ericson, C. McCarthy.

DEBATE TEAM

The Debate Team is an outlet for those interested in classical forensics and a distinct and important part of the University's academic and public relations program. Participation in formal debate enables a student to become proficient in the methods of uncovering and analyzing facts,

of arriving at logical conclusions, and of presenting arguments effectively.

The team participates in intercollegiate tournaments and matches throughout the country, while tournaments are also held on the Duke campus. This year's team, led by President Tennie Williams, was faced with the unenviable task of matching the fine records of recent Duke teams in debate competition.

Row 1: J. Walker, Jr., J. Cardwell, Jr., A. Williams, Jr., E. Mock, D. Hoaglin, M. Jones. Row 2: J. Mahoney, F. Manola, M. Briscoe, M. Shaw, M. Jones, B. Fiedorek, R. Phipps, Jr.



PRE-MEDICAL SOCIETY

Ron Seimgen, Sec.; Mike Lindsley, Chmn.; Advisory Council: Roberta Williams, Pres.; Robin Vollmer, V. Pres.



Row 1: M. Lindsley, R. Seimgen, R. Williams, Pres., R. Vollmer. Row 2: A. Ahnfeldt, H. Wald, J. Simpson, J. Tarpley, L. Nerby, D. Hoffman, Row 3: W. Pomp, F. Luong, J. Faris, C. Wilson, J. Kirtnerman, W. Morgan, W. Stauffer, F. Coplan. Row 4: E. Bratton, J. Fowler, R. Remigallo, R. Polk, G. Hill, B. Blackshear, M. Johnson.



The Pre-Medical Society is a valuable aid for the undergraduate planning to make a career of medicine. Founded in 1937, the Society brings the future doctor into closer contact with members and phases of the medical profession. A program of speakers, tours, and advice acquaints the student with the opportunities, as well as the duties and obligations which await the practicing physician. Undergraduate experience can thus prepare the prospective medical student to cope with future obstacles and problems.

Encouraged to observe actual operations and doctors' rounds in Duke Hospital, the student is also mailed a copy of *Caducus*, the pre-med monthly devoted to news of progress within the profession and individual preparation for medical school. Students are also urged to spend some time with medical students in labs, classes, and conferences. The Order of Hippocrates, the Society's scholastic honor, initiates new members annually, while the Advisory Council offers advice and tutoring to freshman members.



Roberta Williams, *President*



ADVISORY COUNCIL. *Row 1:* R. Dillon, A. Ahnfeldt, M. Lansley, F. Cowherd. *Row 2:* D. Donnelly, G. Austin, R. Remigato, G. Heath.

BENCH AND BAR

For the past thirty years, the Duke Bench and Bar Society has offered advice to students preparing for a career in law. Making use of films, lectures, and mock trials, the Society seeks to familiarize its members with various phases of the legal profession.

The 1962-1963 Society, with a total membership of fifty-one, held monthly meetings. The major project was a series of lectures; the speakers included Dean Larry of the Duke Law School, Dean Weathers of the Wake Forest Law School, and several representatives from national law firms. This personal association with notable members of the legal profession enabled the Society's members to have a better grasp and understanding of the opportunities and pitfalls that await them.



Mike Goodson, *President*

Row 1: R. Whittle, R. MacLeod, D. Jones (Sec.), M. Goodson (Pres.), M. Peterson (Sec.), M. Voltz. *Row 2:* R. Howser, H. Dodson, M. Beam, K. Hubbard, D. Hopkins, P. Lader.





Row 1: D. McCagg, G. Husa, P. Grace, J. Hamilton, G. Bailey, R. Heyer, W. Price. Row 2: L. Williams, D. Cotter, S. Lyons, H. Britton, F. Menne, L. Couch, A. Danluck.

I.E.E.E

James Hamilton, *President*



On January 1, 1963, the American Institute of Electrical Engineers (AIEE) and the Institute of Radio Engineers (IRE) merged to form the world's largest technical organization. The merger of these two electrical engineering associations was reflected on the student level, at colleges and universities across the nation, by the combining of the student branches of the two parent groups into one IEEE student branch. The merger marks the start of a new era in the progress of the engineering profession toward higher standards of excellence.

Composed of more than forty members from all engineering classes, the Duke branch of the IEEE enjoyed an outstanding year. Heading the schedule of monthly events were speakers of the caliber of Louis Pensak, Visiting Associate Professor of Electrical Engineering on leave from RCA's Princeton laboratories and Director of the Martin Company's Nuclear Power Division, who spoke at a meeting held during National Engineer's Week in February. The chapter was also host to the annual fall meeting of the North Carolina Section of the AIEE in November and sponsored a panel discussion in December entitled "After Graduation - What?" The student branch at Duke is looking forward to the years ahead under its new name.



Row 1: F. Barnes, D. Blumfeldt, R. Sproul, A. Barr, C. Rolfe, W. Vaudreuil, W. Williamson, L. Miller. Row 2: R. Eckerson, P. Gurley, B. Hunt, J. Ozbolt, R. DeWitt, L. Walters, J. Golden, I. Knowles, B. Bennett.

Carl Rolfe, *Chairman*



A.S.C.E

The American Society of Civil Engineers introduces its members to many of the problems they will encounter upon graduation. Specifically, the Society is devoted to professional ideals and the practical application of knowledge in the field of civil engineering. The local chapter, founded in 1933, enables members to go beyond the classroom by having them meet engineers from North Carolina and the Mid-Atlantic states.

This past year, the thirty-five member group went on a field-trip to the Bethlehem Steel plant at Sparrows Point, Fort Belvoir, Virginia. To supplement the excursion, professional engineers presented lectures and films on special phases of civil engineering. The Society also sponsored a project, which was displayed in the annual Engineer's Show.

A.S.M.E

The purpose of the American Society of Mechanical Engineers is to help mechanical engineering students gain some insight into the scientific and industrial activities of their chosen profession. In preparing the student for a career in mechanical engineering, the Society holds monthly meetings and sponsors speakers who have a background in areas related to mechanical engineering.

In addition to offering field-trips to local industrial concerns, the local ASME chapter also stimulates interest in student projects and essays. In April, the Duke chapter was host to the Regional ASME Conference, which attracted delegates from schools throughout the Southeast for conferences, seminars, addresses, and an essay contest.



Bill Chernish, *President*

Lewis Kenyon, Robert Epps, Steven Matthews, Bill Chernish;



YOUNG MEN'S CHRISTIAN ASSOCIATION



SENIOR COUNCIL: R. Peters, Z. Barnhardt, S. Nurkin, C. Ross, J. O'Kelley, T. Evans, L. Atwater, M. Roberson, C. Johnson, G. Bonham, R. Woods, F. Stith, S. Stone, D. Morris.



Mike Robinson, President

An integral part of West Campus life, the YMCA is one of the most active and comprehensive student organizations. It is also the largest voluntary organization at Duke. The main objective of the "Y" is to promote true understanding of the Christian ideal of service and to carry this concept into all areas of life. The "Y" also promotes social service, on campus and in the Durham community, personal communication between "Y" members and the various groups within the organization, and social action whenever it is deemed necessary.

In 1962-1963, the "Y" organized several off-campus seminars and "Quick-Action" study-groups on campus. The group also organized another successful Y-FAC program of freshman orientation, published the *Handbook* and *Student Director*, and furnished ushers for Sunday morning services in the Chapel. The Dad's Day program brought many fathers to the University and introduced them to campus life. Social work with the Edgemont Community Center was continued, and the "Y" also included Burner State Hospital and the Lakewood Boys' Club on the list of groups benefiting from their services.



BOARD OF DIRECTORS: Dr. John Altroschi, Ralph Earle, Jr., James O'Keefe, Thomas Evans, Mike Robinson, Lucien Wilkes, Dr. J. H. Phillips, Clark R. Cahow, W. L. Brinkley, Jr., Rev. Robert Hyatt. *Missing:* Ted Mina.

FRESHMAN CABINET: *Row 1:* P. Schlosser, B. Starns, T. Sherrard, M. Farber, C. Ramey, F. Bowman. *Row 2:* C. Johnson, J. Brick, P. Fowler, F. Huffmann, L. Helav. *Row 3:* R. Gates, J. Randolph, J. Lamar, J. Palmer.



YOUNG WOMEN'S CHRISTIAN ASSOCIATION



Anne Curry, *President*

Open to women of all faiths, the Young Women's Christian Association is chiefly concerned with helping each member to build for herself a "full and creative life." With a large majority of East Campus co-eds actively enrolled in its program, the YWCA seeks to broaden and develop knowledge, character, and achievement by offering a variety of stimulating educational, social, and service activities. This past year, hoping to achieve greater flexibility, the "Y" directed campus-oriented activities in each house and through individual programs, rather than by means of the traditional committee structure.

The twenty-nine member "Y" Cabinet, along with a parallel Freshman "Y" organization, focused its attention on special areas: Human Relations, Arts, Campus and World Affairs, Religious Concern, and Social Action. The busy schedule included work at the Edgemont Center, Wright Refuge, Duke and VA Hospitals, and the Burner Mental Hospital. The goal of communication and cooperation among students was reached through formal and informal discussion groups and seminar trips dealt with special interests and problems.

EXECUTIVE COMMITTEE. *Rot:* Janet Mathews, Anne Curry, Marcia Ross, Sandra Robinson. *Missing:* Joy Triplett, Ginny Lally, Heather Smith.





"Y" CABINET: *Row 1:* J. Mathews, C. Dodge, A. McNally, B. J. Albers. *Row 2:* J. Titus, S. Robinson, A. Curry, A. Prewitt, M. Ross, S. Spratt. *Missing:* B. Benschel, Advisor, J. Triplett, G. Lilly, F. Bay, C. Conway, J. Hutchison, C. Kurtz, A. Herbert, B. Myers, F. Pressman, B. Vick, S. Collins, G. Holsinger, N. Siler, T. Willis, D. Robb, S. Appleton, H. Smith, J. Mathews.

FRESHMAN "Y": *Row 1:* F. Woolley, S. Evans, C. Bunch, P. Cunningham, A. Pickett, G. Pletzing. *Row 2:* J. Mathews, B. Bell, B. Todd, W. Smith. *Row 3:* B. Benschel (Advisor), F. Wolus, K. Grimm, S. Forbes, J. Hellekson, J. Godfrey, M. Malone, F. Bagley, F. Pratt, J. Jacobald, M. Jones.





RELIGIOUS LIFE

Integrating the academic and religious aspects of University life, the Religious Life Staff stimulates a "religious" atmosphere on campus. The Staff consists of the Chaplain to the University, the Associate Directors of Religious Life for both East and West campuses, and the chaplains of the various denominational groups. Religious ideals are promoted through non-denominational chapel services and the activities of the student centers—service projects, social activities, and discussion and seminar groups. Inter-action among the denominational groups, as co-ordinated by the Religious Council, is essential to the spiritual climate.

The programs of the Staff and of the separate student groups are designed to encourage the undergraduate to understand and

Dr. Howard Charles Wilkinson, Chaplain to the University and Director of Religious Life.



Barbara Benedict, Associate Director of Student Religious Life, East Robert Hyatt, Associate Director of Student Religious Life, West

Dr. James T. Cleland, Dean of the Chapel.

to interpret his religious development within the context of campus life. This approach is emphasized by inter-denominational groups, the Special Observances Committee, the Inter-faith Varsity Fellowship, and the Fellowship of Christian Athletes. These organizations sponsor exchange programs which encourage interracial and intercollegiate understanding. A dynamic spirit of religious interest, in combination with academic pursuits, is thus fostered by the Religious Life Staff. The Duke Chapel, numbered first on maps of the campus, is physically and spiritually the central building of the University. As it dominates the landscape, it symbolizes the values upon which Duke is founded.

RELIGIOUS COUNCIL

The University Religious Council is an executive body, which governs the various denominational groups on campus. The Council's program is inter-denominational in scope, stressing the real and relevant benefits of religious service and spiritual experience. The University Chaplain, the Reverend Howard Wilkinson, directs the Council, which is composed of students, the presidents and advisors of the denominational student centers, and members of the faculty and administration. The Council implements its program through committees and through the dedicated efforts of individual members.

The Edgemont Community Center is one project receiving the Council's attention. Members of the Duke community are familiar with the work done at the Center and attempt to further the essential work done there. A scholarship program set up by the Council enables Christians of foreign birth to study at the University. The group also invites eminent theologians, philosophers, and artists to visit the campus. The Council also publishes the booklet "Religious Life," which describes the activities of "Y" groups and opportunities for individuals who wish to serve.



Dr. H. A. Strobel, *Chairman*

Row 1: Rev. Charles Johnson, Barbara Proctor, Rev. Allen Gilmore, Henry Morgan. *Row 2:* Jeff Johnson, Chaplain Howard C. Wilkinson, Barbara Benedict, Dean James T. Cleland, Prof. Hugh Hall, Rev. Robert P. Hyatt.





FIRST SOPRANOS: S. Baker, G. Greene, L. Holmes, J. Hubbard, R. Lemmond, G. Ruffy, C. Sherman, L. Simpson, V. Yarbrough. SECOND SOPRANOS: J. Blandean, G. Boening, M. Briscoe, L. Davidson, S. Doerner, A. Horton, J. Housekeeper, F. Hubbard, M. Jacobsen, L. Meister, B. Robinson, L. Stevens, G. Kinard, D. Walston. FIRST ALTOS: B. Baldwin, S. Becmer, L. Benjamin, L. Bloemcke, J. Brady, M. Byers, M. Carter, G. Cox, P. Hendler, S. Patterson, P. Prideaux, L. Speck, S. Wright, K. Tanaka, P. Barrier, C. Young. SECOND ALTOS: C. Ballen, B. Benedict, R. Carter, B. Ehlers, R. Grier, B. Hemphill, M. Hightower, C. Lacy, J. McWhorter, A. Morrison, A. Roser, F. Turner, V. Johnson. FIRST TENORS: J. Gibbs, S. Hughes, D. White, J. Bruce. SECOND TENORS: P. Bestie, W. Dillingham, D. Heltzerater, Q. Hocutt, D. Huggins, N. Lagon. FIRST BASSES: B. Ackerknecht, P. Alexander, G. Brodie, J. Clark, R. Lachy, B. Van der Horst. SECOND BASSES: R. Brown, J. Cleaveland, M. Edwards, W. Kale, P. Weigl, C. Pennington, T. Benson.

Dr. Paul Young, Director



CHAPEL CHOIR

The University Chapel Choir, the largest and most active choral group on campus, is comprised of about 75 singers, each of whom is active in at least one other campus singing group. The Choir provides appropriate music during the Service of Worship each Sunday morning in Duke Chapel. In addition, the Choir each year performs two major sacred works for the Sunday afternoon concert series in the Chapel. Traditionally, the Christmas portion of Handel's "The Messiah" is one of the annual offerings. It is performed on two successive Sundays in December and attracts large audiences. The other major choral work is performed in early May. The spring selection varies from year to year; this year, the work chosen was Gabriel Faure's "Requiem."

In order to prepare two anthems for each Sunday and to rehearse the two major chorales, practice sessions are planned so that the singers may move quickly and smoothly through the music. At a typical Wednesday evening rehearsal, two new anthems are introduced for performance in four weeks, four anthems previously rehearsed are gone over for accuracy of rhythm, pitch, and other technical considerations for performance in two or three weeks, and two anthems are polished for the coming Sunday's performance. The time remaining in the ninety-minute rehearsal is devoted to the major work.



Dr. Paul Young, Director

CHANCEL SINGERS

Some forty upperclassmen and graduate students make up the Chancel Singers, an advanced singing group which meets for one hour each week in the Woman's College Auditorium. All of the members have had considerable experience in choral work and enjoy the opportunity of singing in an advanced repertoire group. Public performances are incidental, the singers simply invite an audience to listen in at their weekly meetings and to share their enthusiasm for the music they sing. It is at these weekly sessions that the singers are challenged to realize their talents. Anyone interested must be present and even sing at one of these meetings to appreciate the meaning of musicianship.

FIRST SOPRANOS J. Clark, J. Hubbard, I. Kuhl, S. Bradley, R. Lemmond, V. Yarbrough. SECOND SOPRANOS I. Hubbard, L. Meister, B. Robinson, S. Skyles, S. Baker, L. Simpson, J. Housekeeper, A. Walker. FIRST ALTOS G. Bush, B. Shepherd, H. Thomas, V. Kreutzer, C. Bailou, L. Benjamin. SECOND ALTOS L. Fuhanks, R. Grier, M. Hightower, G. Kimard, C. Papps, L. Rhodes, G. Sawyer, L. Speck, S. Patterson, B. Filers, A. Morrison, T. Roser. FIRST TENORS J. Connolly, D. Capps, D. Seely, R. Van Hook, R. William, T. Daily. SECOND TENORS P. Alexander, D. Heitzenrater, D. Nagel, R. Peabody. FIRST BASSSES T. Byrnes, R. Heitzenrater, J. Prevatt. SECOND BASSSES R. Brown, J. Campbell, J. Cleaveland, P. Weigl, C. Smith, B. Kale.



RELIGIOUS GROUPS

Religion is an integral part of the University heritage and a pivotal point in Duke's present educational philosophy. Spiritual goals are, in part, realized through the work of the various denominational student organizations. Combining the activities of academic and religious life, each group seeks to aid the student to mature and develop—secure in a strong, active, and personally meaningful faith. There is a whirl of activity at the student centers: study groups, plays, sports events, dinners, and discussion meetings together with regular religious services—enable these organizations to be influential and significant in the lives of students and faculty alike.

The Baptist, Catholic, Christian Science, Episcopal, Jewish, Lutheran, Methodist, Presbyterian, Quaker, and Unitarian faiths are represented at Duke by denominational groups. The University Religious Council co-ordinates the activities of these groups and promotes a harmonious realization of common goals.



Front view of the Episcopal Student Center.



Baptist Chaplain Jim Stines greets students.



Discussion group at Episcopal Student Center.



Church night at the Baptist Student Union.



Blind UNC student entertains a Sunday evening gathering.



Wesley Players in a scene from one of their productions.

Sunday night discussion group led by Dr. Tom McCullough of the Duke Religion Department.



MEN'S GLEE CLUB

The sixty-voice Men's Glee Club, now in its seventy-seventh year, is committed to a diverse musical program. The Club's repertoire ranges from classical selections, including operatic pieces, and contemporary works of a semi-classical bent to Broadway show-tunes and Negro spirituals. Directed by "P.Y.," Professor Paul Young, and Mr. James Young, who joined the organization this year as assistant to Professor Young and accompanist, the Club made its 1962-1963 debut during Freshman Orientation Week. During the fall, the group also presented an annual Dad's Day Concert, in conjunction with Dad's Day Weekend. As fall turned to winter, the Club appeared at the North Carolina Press Association Conference and at Campbell College.

The major home appearance of the year was a spring concert in Page Auditorium. This was followed by the event which members look forward to, the annual tour during the spring recess. This year, the singers went on an extended junket through the North, performing in Richmond, Philadelphia, and New York. The entire West Campus student body is eligible for membership in the Men's Glee Club. Members are selected in auditions at the beginning of the fall semester.



The Tuesday-Thursday work-out

The patience and dedication of a master.

Hitting those low notes.





Ab'



OFFICERS—Leslie Tyndall, Edward Jones, Stuart Rutkin.

1st BASS: W. Ackerknecht, K. Benson, J. Caldwell, E. C. Ishwell, A. Colclough, B. Collins, S. Lebold, R. Harrison, G. Huntley, R. Lamb, R. Lechry, R. Lomon, C. MacCagherty, D. Patton, G. Rump, W. Settkmeyer, D. Sigmon, P. Smith, R. Steel, B. Van der Horst, 2nd BASS: M. Altmaier, A. Ash, P. Bestie, J. Campbell, L. Cold, D. Cooldige, W. Cromer, J. Culbreth, R. Dow, K. Farkardt, P. Forth, N. Fountain, R. Gates, H. Grant, R. Graybeal, T. Herin, R. Keller, P. Kroncke, T. Ligon, C. Pennington, D. Ranch, W. Rowell, D. Tims. 1st HONOR: D. Bell, D. Cupps, M. Dougherty, R. Eagle, S. Hughes, J. Kinney, C. Mahla, J. Miller, S. Southern, J. Stevens, G. Tyndall, W. Watson, J. Wheatley, C. White, L. Woodard, 2nd HONOR: J. Adam, J. Alexander, C. Altman, W. Arclue, G. Bastran, W. Blackwelder, J. Bruce, M. Chen, T. Dankel, R. Dutton, J. Edlin, D. Hertzentrater, Q. Hocutt, J. Kaufman, N. Kinnamon, A. Kreglow, D. Lyon, H. Martin, W. Moorehead, W. Ramsey, J. Sawers, T. Ward, P. Wharton.





1st SOPRANO: S. Baker, C. Carruth, V. Greene, M. Hunt, B. Johnson, G. Kmaral, F. Marsh, E. Mayo, S. Ramsey, C. Sherman, L. Simpson, V. Yarbrough. 2nd SOPRANO: M. Blakely, J. Blondeau, G. Boeing, M. Briscoe, J. Burns, S. Cooper, L. Davidson, S. Doerner, F. Gireg, K. Harry, M. Hightower, F. Horton, J. Housekeeper, M. Jacobsen, I. McWhorter, P. Mathews, M. Osborne, M. Pickering, L. Stevens, K. Vale, D. Walston. 1st ALTO: F. Baldwin, L. Benjamin, L. Bloemke, S. Bowerman, G. Bush, M. Byers, R. Carter, B. Caudle, G. Cox, C. Gietz, K. Haire, F. Hiley, S. Patterson, V. Pletzing, S. Powell, M. Ritter, H. Thomas, J. Tarus, M. Tull, F. Weatherford, S. Wright, C. Young. 2nd ALTO: C. Bailieu, S. Cornwell, L. Fubank, J. Ford, A. Guerry, B. Gupton, M. Henderler, J. Johnson, C. Lacy, M. Marks, A. Morrison, R. Rudiger, J. Tolson.

Jane Tolson, *President*

WOMEN'S GLEE CLUB

Auditions for the Women's Glee Club are held at the beginning of each semester. Girls from the Woman's College and the School of Nursing who pass the voice trials are then eligible for Glee Club membership. The approximately one hundred voices rehearse twice weekly, under the direction of Dr. Paul Young. In the fall, the girls joined with the Men's Glee Club to present the annual Dad's Day Concert. The spring concert, another yearly feature, was followed by a tour of colleges and towns in North Carolina and Virginia.

The Women's Chorus, the freshman version of the Glee Club, is a separate group of girls who will eventually join the senior vocal society. The combined Men's and Women's Choruses presented a December Christmas Pageant in the University Chapel. A spring concert of sacred and secular music also helped to develop and refine the choral abilities of these young women. Both the Women's Glee Club and the Women's Chorus prepare girls for membership in the Chapel Choir, while fostering an appreciation and enjoyment of group singing.





Straining for that high note.



Breathe . . . one, two, three

A Tuesday evening rehearsal in the Woman's College Auditorium.





TRUMPET: Haviland Abbot, Edward Keller, Ronald Vaughan. TROMBONE: Robert Andrews, John Foltz, Richard Kathol, Frank Manola, Benjamin Peck, James Rivera, Roy Stauffer, Robert Trickey. BARIOTONE: Thomas Anderson, Herbert Marsh. BARIOTONE SAXOPHONE: Douglas Davis. ALTO SAXOPHONE: Elizabeth Lane. TENOR SAXOPHONE: David Hollander. SAXOPHONE: Bruce Meikle. CLARINET: Mary Camp, Carol Götter, Richard Giecheler, Irene Gulleidge, Doreen Hess, William Lindsey, Elizabeth Smith, Laurence Smith, J. Knox Tate, Michael Cohen. BASS CLARINET: Stephen Chancey, Carl Coffin, Jerrell Lopp, Lawrence Mischheimer. ALTO CLARINET: Carol Pappas. FRENCH HORN: Barbara Carroll, John Rudin, Curt Saville, Nancy Temple, Sandra Weaver, Joan Welser, Robert Wvart. FLUTE: Barbara Banning, Donald Covington, Carol Crammer, Nancy Githens, Leslie Grey, Peter Hellman, Sue Johnson, Sarah Ramsey, Rosalbe Rankin, Christine Rumpf, Linda Speck, Margaret Wheland. CORNET: Bruce Kinney. PERCUSSION: Lanny Hiday, Robert Kicsau, Judith Rector. BASSOON: Joseph Callahan, Myron Lachty, Robert Newman. TUBA: Robert MacDuff, Perry Norris, John Smith. OBOE: David Nielsen, Mary Wheat. TIMPANI: Frank Bennett.

Frank Bennett, *President*

CONCERT BAND

The repertoire of the Duke University Concert Band has been extended to include all types of band music, ranging from classical symphonies to medleys of popular favorites. The Sarah P. Duke Memorial Gardens were a memorable natural setting for the Band's "Twilight Hours" Concerts in the fall and spring. After a formal winter concert in Page Auditorium, the group went on tour; they returned to the campus to participate in the annual Founder's Day ceremonies and then concluded the season by enjoying a week end at Myrtle Beach.

Established in 1923, the Concert Band has steadily grown in size to its present strength of seventy members. Under the direction of Dr. Paul Bryan, a new emphasis has been placed on high standards and the quality of the music performed. Additional stress has been laid on the educational experience of the individual members.



SYMPHONY ORCHESTRA

The Duke Symphony Orchestra attracts its members from both the University and the surrounding communities. The 85-piece group draws together students and faculty, as well as citizens of Durham, Raleigh, Chapel Hill, Burlington, and Winston-Salem. The sixteen-year development of the Orchestra under Professor Bone's leadership has brought the Duke Symphony to a fuller realization of its goal: "amateur music-making at the highest possible level."

The past year was an outstanding success. The fine company of musicians attracted a capacity audience to its three concerts. Visiting Artist Joseph Pepper served as Concertmaster and was introduced to the public as soloist in the Brahms Violin Concerto at the November Concert. Susan Star, second-place winner of the 1962 Tchaikovsky competition in Moscow, and Helen Boatwright, nationally known soprano, were featured soloists in the March and May Concerts. The Orchestra performed works by Beethoven, Rimsky-Korsakov, DeFalla, Bach, Robert Ward and Louis Mennini. The Mennini Symphony was commissioned by Duke University and given its premiere at the March Concert.



Allan H. Bone, Director

VIOLIN I: J. Pepper, Concertmaster; R. London, J. Mueller, S. Green, P. Garriss, J. Maclin, R. Heaton, E. Wolslagel, L. Wallace, M. Powell, C. Atkinson, S. Boyd, S. Parker, E. Sanders, D. Barker, H. Grasser, L. Turner. VIOLIN II: W. Martin, Principal, O. Miller, L. Uly, L. Cantrell, F. Bryan, S. Turner, M. Barnes, I. Samfield, M. Parker, C. Rav, A. Bennett, M. Turner, F. Clark, K. Franklin, J. Salinger, F. Anderson, R. P. Ellington. VIOLA: M. Renner, Principal, J. Baber, L. Speck, C. Swaringer, C. Kutschinsky, R. Boal, F. Woods. CELLO: B. Pepper, Principal, D. Yound, S. Bustard, D. Garb, C. Ellington, S. Davis. CONTRA BASS: V. Bryan, Principal, J. Hart, M. Speck, T. Nash, A. Barr, W. Bennett. FLUTE: P. Hellman, N. Gihens, S. Sirton, R. Rankin. OBOE: D. Nielson, M. Plant, M. Wheat. CLARINET: P. Gold, L. Smith, R. Guelcher, D. Hess. BASSOON: J. Henry, R. Newman, S. Baker. FRENCH HORN: N. Huffaker, S. Seawright, W. De Turk, S. Weaver, F. Armbrrecht. TRUMPET: L. Russell, J. Charlesworth, H. Abbot, F. Keller. TROMBONE: T. Anderson, R. Treckey, A. Smith. TUBA: J. Riviera. PERCUSSION: J. Rector, L. Hiday, R. Kiesau, J. T. Dunn. TIMPANI: F. Bennett.



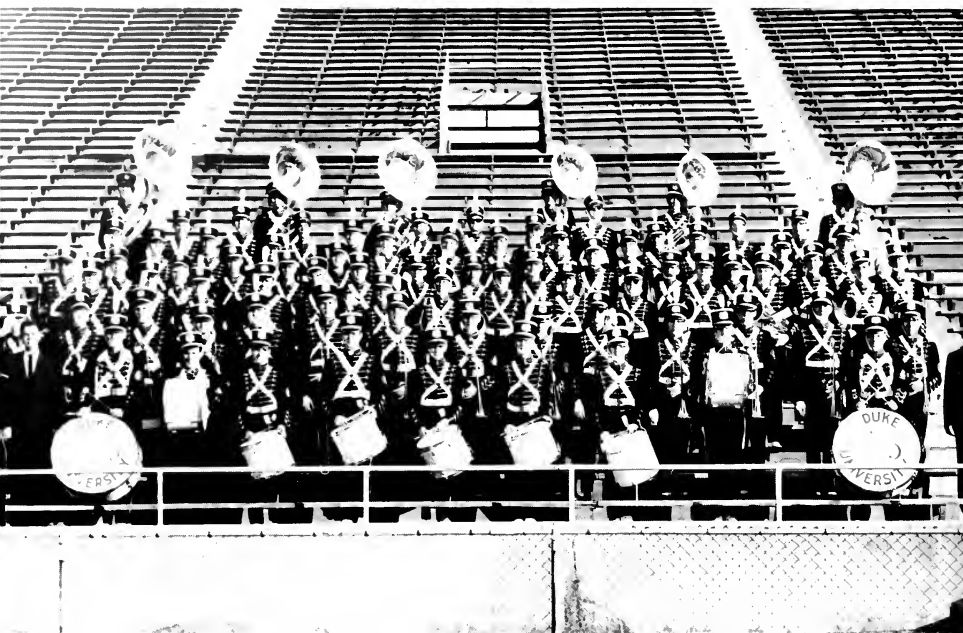

MARCHING BAND ROSTER 1962-63 J. Abbott, W. Anderson, R. Andrews, K. Bass, B. Biles, J. Brindley, J. Bruce, F. Caldwell, J. Callahan, S. Chaney, K. Clark, J. Clarke, W. Clatanoff, B. Closser, C. Coffin, M. Cohen, J. Comfort, C. Conrad, D. Covington, W. Cromer, S. Dunn, J. Eastburn, C. Edwards, R. Fkker, J. Filthott, W. Filthott, R. Fpps, R. Fabritz, W. Farris, D. Ferrell, P. Finch, D. Forstman, R. Frazer, J. Goodmark, N. Grant, G. Grimm, R. Gulcher, P. Gurlev, J. Hanna, E. Jerome, S. Jones, F. Keller, B. Kinney, H. Klugel, J. Kohler, R. Kröll, R. Lani, P. Laning, T. Low, T. Lowery, F. Manola, H. Marsh, F. McCarthy, J. McCarthy, J. McDowell, R. Meikle, J. Mitchell, Z. Morgan, R. Morris, C. Neilson, V. Pearson, B. Peck, P. Pritchard, J. Rienstra, J. Rivera, J. Scuttham, J. Simpson, J. Sites, D. Smith, J. Smith, W. Smith, W. Stauffer, J. Tate, B. Taylor, D. Thomas, R. Trickey, R. Vaughan, J. Waggoner, H. Wald, D. Watson, J. Whisnant, H. Wierenga, M. Wilson, H. Wise, J. Wright, R. Wyatt, R. Youngstrom.

MARCHING BAND

For over fifty years, the Duke University Marching Band has created a sense of pride and school spirit in Blue Devil cheering sections. With an extraordinarily simple yet exalted purpose — "Give 'em Hell, Duke" — the band provides music and enthusiastic, even delirious cheering at every home game and selected road contests each year. The longest jaunt of the 1962 season took the DUMB to the Gator Bowl in Jacksonville, Florida, to demonstrate their high-stepping antics before a large and appreciative crowd.

The band drills and rehearses several times each week, under the direction of Mr. James Henry. Don Ferrell, President and Drum Major, leads the eighty-five band members in student-written half-time shows — take-offs on a variety of amusing or controversial subjects. During football intermissions this year, the DUMB presented parodies of Mitch Miller, Peanuts, Ben Casey, and the head of the "First Family" himself.

Don Ferrell, President and Drum Major



DUKE AMBASSADORS

For the past thirty years, the Ambassadors have featured tasteful entertainment in the form of good music for listening and dancing. Originally organized by Sonny Burke, the band has, over the years, played in concerts and at dances throughout the Carolinas and Virginia. Under the sponsorship of the U.S. Department of Defense, the group has made good-will tours to such far-away, exotic places as the Canal Zone, the Azores, Bermuda, and Iceland.

Many Ambassador alumni have gone on to musical fame in big-name orchestras Ray McKinley, Glenn Miller, Gene Krupa, and Ray Anthony. As a follow-up to their first record release, "Beelzebub's Big Band," the Ambassadors may cut another disc, perhaps a joint-effort with the Harlequins.



Frank Bennett, Leader

SAXOPHONES Richard Conrad, John Allen, Walter Smith, Frank Wilson, Jerry Goodmark, Steve Koff. TROMBONES Robert Payson, Lyman Hammond, Tom Anderson. TRUMPETS John Zolkowski, Larry Kirkland, Al Pearson. RHYTHM Harrison Register—Guitar, Pat McCoy—Piano, George Seegers—Bass, Frank Bennett—Drum.





Left to right: R. Engle, B. Fearzell, A. Haworth, D. Barker, B. Mulligan, S. Kramer, D. Dozier, G. Mason, D. Lyons.

The Harlequins at the Military Ball.



THE HARLEQUINS

The Harlequins first banded together in the spring of 1961. They were then, and still are, a group of men who simply like to sing. Their popular repertoire centers on a variety of modern harmonies and dressed-up barbershop melodies, delivered in a unique and infectious style. The "Quins" have entertained at many campus-oriented parties and functions, including formal banquets and fraternity "treas." Their concert-tours often feature trips to neighboring girls' schools—Mary Washington, Sweetbriar, Carolina, etc., etc. Occasional radio and television appearances have also added to the group's reputation. This past year, the Harlequins played a regular weekly engagement at the "King's Arms," a local gathering-place featuring food, beer, and, of course, *outstanding* entertainment. Immediate plans call for another record album or a trip to Bermuda for sun, suits, and song.



Row 1: D. McCag, G. Husa, P. Grace, J. Hamilton, R. Bailey, R. Hyer, W. Price. *Row 2:* S. Johnson, D. Cotter, S. Lyons, H. Britton, F. Sheffler, L. Couch, S. Barr.

RADIO COUNCIL

The Radio Council has, since 1948, supervised the functions of the Duke Broadcasting System. The Council directs the basic policies of WDBS, from the format itself—what to send out on the air—to the budget and expenditures of the student station—how much to spend in the process.

Immediate problems are usually handled by the station managers, who are members of the Council. The remainder of the Council is composed of student representatives from East, West, Hanes House, and the College of Engineering; the Dean of Men and the Dean of Women; and a faculty advisor. At its annual May banquet, the organization presented awards to WDBS personnel, who displayed outstanding ability and service.

ENGINEERS' RADIO ASSOCIATION

Beginning in the early 1930's, the Engineers' Radio Association has grown to be a prominent organization in local amateur radio. The objectives of the Association are the advancement of the theory and practice of amateur radio telegraphy and telephony. The facilities of the Association are used to teach novice operators, to send messages, and to

conduct experiments in electronics. The Association also offers the "Confederate States of America Centennial Award," presented to any amateur who communicates with each of the Confederate States during the Civil War Centennial, 1961-1965.

Row 1: T. Edgar, J. Brennan, L. Couch, Vice-President, J. Hamilton, President, D. Corter, Secretary-Treasurer, J. Scuffham. *Row 2:* F. Sheffler, W. Warren, W. Plamer, W. Yarnall, M. Vlanes, G. Hammerle, R. Repass, D. Hoaglin.



RADIO STATION WDBS

"Broadcasting in the public interest, convenience, and necessity;" this has been the keynote for WDBS this year. The station played an increasingly important role in campus life and concentrated in programming for the campus community. New transmitters were installed and the signal is the best in the fourteen-year history of WDBS. Listener response has justified the extensive experimentation and testing.

The station again broadcast Duke basketball and baseball. Increased sports coverage resulted in freshman basketball games being carried by WDBS. Leading student organizations—MSGA, WSGA, and the IFC—also made use of the station's facilities; their regularly scheduled shows were part of the increased emphasis on campus news and views. WDBS was the only station in the area to cover the opening ceremonies of the Lincoln Center. Moreover, during the Cuban Crisis, the station was on the air around-the-clock to relay the latest happenings and developments. The staff also maintained a bulletin board and score-sheet in the Union Lobby.

The Duke Broadcasting System is one of the few collegiate stations to broadcast twenty-four hours a day. WDBS and Station Manager Bud Bell are to be complimented for diverse and quality-conscious programming and for maintaining the number-one college station in the Southeast.

From the news complex of WDBS—the log reports.



Bud Bell, Station Manager



Luke Carris, Production Manager



Row 1: S. Patterson, J. Futch, L. Falk, A. Frichberg. *Row 2:* J. Boughton, F. Mumford, E. Wayman, W. Yarnall, J. Harris, B. Bell. *Row 3:* J. A. Truesdell, J. Carty, H. Giles, E. Curtis, J. Underhill, A. Charles.

And that's a Honey of a place to eat . . .



And now tonight . . .





Row 1: R. Seckinger, G. Nelson, F. Shearer, S. Klein, R. Marshall, Dr. Wilder, Dr. Budd, C. Miles, Dr. Hallowell. Row 2: J. O'Kelley, D. Johnson, L. Kimbrough, J. Dinsmore, P. Young, T. Montgomery, E. Rickards, T. Rosenfeld, B. Lennard, B. Marks.

PUBLICATIONS BOARD

Roger Marshall, *Chairman*



The Publications Board is made up of fifteen voting members, representing the administration and faculty, East and West campuses, the College of Engineering, and the School of Nursing. The editors and business managers of the various student publications are ex-officio members. The purpose of the organization is to maintain certain prescribed standards of journalism on "Pub Row," where the student publications are housed, and to supervise commercial advertising in each publication. The Board is *not* responsible for censoring student efforts, nor for ending freedom of the press.

The Board receives and evaluates progress reports submitted by the various publications and aids in solving problems which arise in the course of the year. In the spring, the Board reviews candidates' petitions for the positions of editor and business manager of the *Archives*, *CHANICLEER*, *Chronicle*, *Peer*, and *Playbill*. After having interviewed each candidate separately, the Board decides who will hold office the following fall.

THE ARCHIVE

The *Archive* was founded in 1887 and is distinguished as the oldest collegiate magazine in the South. Published quarterly, the magazine is a vehicle for creative individuals to express themselves. In this respect, the *Archive* encourages the latent left-brain at Duke and draws most of its material from University undergraduates and faculty members. Editor Jim Carpenter and his assistants, Sherry Sitton and George Young, directed the publication of poetry, fiction, essays, reviews, and artwork.

Activity was the keynote for 1962-63. Literary workshops were offered, under the direction of poet Fred Chappell and novelist Reynolds Price. To promote the anthology *Under 25*, edited by Professor William Blackburn, the group conducted a publicity campaign and a banquet for returning authors featured in the book. The staff also sponsored the annual freshman writing contest and hoped to introduce another anthology, *Campus Poets*. Another highlight was the yearly "Festival of Literature" in the spring, which featured the reading and discussion of submitted works.



Jean Dinsmore, *Business Manager*
Jim Carpenter, *Editor*

Row 1: S. Sitton, S. Hobbs (sitting), J. Duff, J. Clements (sitting), J. Dinsmore. Row 2: B. Tucker, J. Alley, F. Tavernise, H. Norton, G. Young, J. Carpenter.





PLAYBILL

Consolidating the purchase and printing of programs for campus presentations, the *Playbill* provides Duke audiences with critical reviews, program notes, and brief biographical sketches. While covering major University attractions—the productions of the Duke Players and Hoop 'n' Horn, Glee Club concerts, and the Artists' Series—the *Playbill* staff furnishes original reviews. Each issue bears a unique and attractive cover and features a distinctive advertising format. This Broadway-flavored program, published fourteen times annually, successfully captures the mood of each performance.

In addition to its coverage of feature attractions in Page Auditorium and the Indoor Stadium, the magazine staff also publishes an IFC Handbook. This pamphlet is distributed to all West Campus freshmen just prior to Formal Rush; it contains all the pertinent facts and figures relating to the eighteen Greek chapters on campus.

Mike Sherman, *Business Manager*



Kit Young, *Editor*



MEATS
ROASTS



Row 1: J. Sawers, J. Sheffield, R. Sutch, T. Rosenfeld. Row 2: B. Johnson, I. Hammond, T. Brinn, R. Seckinger, S. Gamlen, J. Cheeves. Row 3: J. Wirschnitzer, P. Crump, M. Shaw, A. Howell, J. Tomlinson.

PEER

Come September, and the recusant "usual gang of idiots" returned for another go at publishing what is soberly termed "the official feature magazine of Duke University." There were problems, though: like an AWOL editor, administration frowns, and pub-row neighbors, notably "The Tower of Campus Thought and Action." Tower of what? Well, the *Chronicle* was dispatched posthaste, via a 20-0 whitewash in the second annual "Booze Bowl."

Under the tutelage of Jerry Sawers, the staff then turned to the dour task of rescuing *Peer* from the rocky shoals of sagging circulation with a pepped-up sales pitch. Yes, Virginia, the ogres in Allen Building must be pacified. So usually off-beat *Peer* took on all the trappings of *The Ladies Home Journal* . . . vintage 1901. Our conscientious, imaginative, and entertaining butts took academic freedom to heart, with five rollicking issues of effervescent mirth (all in good taste, mind you) in fiction, verse, and cartoons or, more properly, Rorschach ink-blots. And the best of East and Hanes were given headline coverage in each edition. ". . . where there's life, there's *Peer*!"

Terry Rosenfeld, *Business Manager*
Jerry Sawers, *Editor*





EDITORIAL STAFF. Row 1: M. Howell, B. Weinstock, P. Yodanis. Row 2: M. Peterson, H. Wald, J. Shearer, P. Shearon, J. Shahan, J. Butington, V. Faulkner, S. Latimer, C. Hall, F. Schultz. Row 3: G. Husa, F. Murth, D. Hess, C. Worthington, G. Dalbey.

FJ Rickards, Editor



THE CHRONICLE

The Duke Chronicle—the "Tower of Campus Thought and Action"—is one of the University's oldest and most active extra-curriculars. *The Chronicle* was founded on December 19, 1905. Since that time, it has served to keep the University Community informed of happenings on campus and to provide students with practical experience in both journalism and management.

The editorial staff, headed this year by Edward S. Rickards, Jr., is responsible for news, features, sports, editorials, and commentaries. The business staff, led by Thomas M. Morgan, is concerned with financing, advertising, and circulation.

The Chronicle continued its twice-weekly publication schedule this year, appearing on Tuesdays and Fridays. The paper scored a "scoop" in November, appearing with a special eight-page edition, just one hour after the Board of Trustees elected Dr. Douglas M. Knight to succeed Dr. Deryl Hart as President of the University.



BUSINESS STAFF. Donald Will, Tom Montgomery, Charlotte Smith, Tom White, Mike Self, Bill Olson, Pat Fox.



Tom Morgan, *Business Manager*



Gary Nelson, *Managing Editor*; Barbara Brooker, *Co-ed Editor*, David Newsome, *Managing Editor*.



Laurel Kimbrough, *Editor*, Dave Johnson, *Business Manager*

THE CHANTICLEER

As he thumbs through these pages, the perceptive reader may notice that the CHANTICLEER does look different. The yearbook's brain-trust spent a long, hot summer thinking. This first problem overcome, the remaining obstacle in the way of publication was recruiting. But rush this year was especially fruitful. The freshmen and upperclassmen who joined the staff proved to be hard-working and conscientious. In fact, the routine of typing, proof-reading, re-typing, filing, re-typing, served to buoy spirits, and production actually proceeded ahead of schedule.

What of the innovations? Literate staff-writers whipped up a thoughtful and provocative prologue; the result was a penetrating view of life at both ends of Myrtle, now Campus Drive. The section devoted to the faculty and administration included a letter from Dr. Hart and a student salute to classroom favorites. Sports coverage was enhanced through photographic studies and new ideas in lay-out. Both the Greek Life and Sports sections were set off by special introductory pages. And color—color everywhere: action-shots, stills, pastiches capturing the atmosphere that is Duke. The book is held together by glue and stitching and a few hints at a theme: the old and the new, which is representative of the University. We hope you like it!

GENERAL STAFF: Row 1: M. Pickering, J. Rudoff, F. Heugh, J. Theobald, M. Dantzler, B. Block, S. Dittmar, J. Hacker. Row 2: J. Freeman, H. Hodson, D. Harold, J. Creswell.





Copy Editor, O'Hara Boswell and Assistant Editor, Stuart Barr.



Trent Harkrader, Pete Nicholas, Assistant Business Managers, Sue Klein, Coed Business Manager.

SECTION HEADS, Row 1: M. House, A. Mace, A. Thayer, L. Loebe, B. Block, Row 2: K. Leonard, M. Kelso, M. Greenley, F. Surr, P. Todd.

PHOTOGRAPHERS Barry Henline, Jerry Jerome, Ed Fraser. Not pictured: Bill Mathews.





John Zwerner, William Marks, Carl Rolle, William Hubbell, Charles Phelan.

John Zwerner, Editor



DUKENGINEER

From its genesis as a mimeographed paper to its present form as a printed magazine, the *DukEngineer* has represented the technical ability and vocational enthusiasm of student engineers. First published in 1940, the magazine now appears four times during the academic year and enjoys a circulation of 1,000 copies. It is generally recognized as one of the top engineering journals in the nation.

The magazine features articles of general interest and importance in civil, electrical, and mechanical engineering. The semi-technical literature published deals with projects, research, and new developments in these fields. Staff members are chosen each year during the spring semester.

SPORTS CAR CLUB

Four years old, the Sports Car Club is an outlet for the energy and abilities of enthusiastic racers. The group holds monthly meetings, featuring movies of major sports car races on the world's toughest courses, and, in addition, sponsors seven racing events of its own. Four gymkhanas in September, October, March, and May challenge driving skills, knowledge, and co-ordination. Three rallies in November, February, and April provide a different thrill and experience. Instructed to maintain a certain average speed over a pre-determined route, drivers must travel a difficult course in a specified time. Club members have, finally, extended their activities beyond the Durham area. The part-time drivers, mechanics, and course officials participate in regional and national races and are represented in the Sports Car Club of America.



Douglas McCaug, *President*

Duke racers hit the road





Row 1: L. Moore, S. Helm, R. Mills, N. Ingram, G. Waldrop. Row 2: F. Carr, E. Snow, M. Ernst, A. Cothran, J. McCleary, S. Smith.

WOMAN'S RECREATION ASSOCIATION

The Woman's Recreation Association, which represents all students in the Woman's College and the School of Nursing, offers varied recreational opportunities for each co-ed. In co-operation with the Woman's Physical Education Department, the group sponsors both individual and team sports each semester. Tournaments are held in badminton, table tennis, volleyball, basketball, bowling, and archery. Points are awarded to each individual and to each dormitory for participation and certificates and trophies are awarded at the Spring Honors Assembly to those who have accumulated a specified number of points.

W.R.A. sponsors a Sports Day each semester with colleges and high schools in North Carolina. The program includes volleyball and tennis tournaments, and tennis and swimming demonstrations. The annual Freshman Picnic during Orientation Week acquaints freshmen with the intramural program and features a short skit by W.R.A. members. Special interest groups under the auspices of W.R.A. are Pegasus, Nereidhan, Terpsichorean, and Tennis Club, which offer the pleasures of horseback riding, synchronized swimming, modern dance, and tennis.

Rebecca Mills, *President*



NEREIDIAN

Under the auspices of the WRA and the East Campus Department of Physical Education, the Nereidian Club is a group of girls who together develop their skills in the art of swimming and in creative aquatic expression. The special interest group promotes interest in rhythmic swimming, diving, and aquatic stunts. The annual spring show, held in early March, features the year's achievements in grace and form. In preparing for the program, the twenty-five members of the club - drawn from both East Campus and Hanes House - work on individual and group techniques at weekly meetings and practice sessions. The girls also select their own theme, colorful costumes, and musical accompaniment for the show. To conclude the year, the Nereids presented a synchronized swim meet with Queens College in April.



Mary Hightower, *President*

K. Fuhank, D. Miller, P. Kozicki, M. Macomber, N. Craig, C. Coburn, O. Kredel, S. Beard, J. Huntley, B. Mathis, L. Barnett, P. Gross, J. Westcott, C. Rice, M. Hightower.





Gail Mayer, *President*

PEGASUS

Now an auxiliary of the Woman's Recreation Association, Pegasus enables students interested in riding to improve their ability on horseback and to enjoy themselves while learning. Pegasus members are selected after try-outs, held each year in the early spring. Any equestrienne from East Campus or Hanes House may try out. While girls with varied backgrounds and experience in riding are chosen, the American Saddle style is emphasized. The club meets for weekly rides to develop the skills of its members. Towards the close of the academic year, the club presents its annual horse show, with the aid and cooperation of Miss Betty Lou Brunson and Pine Knoll Stables.

Jan Duff, Gail Mayer, Barbara Matheson, Jo Wilson





Row 1: J. White, J. Woolley, F. Mecker, J. Weber. *Row 2:* E. Parker, P. Spivey, J. Thompson, M. Bulgarn, J. Carr, S. Shearer. *Row 3:* K. Kittelle, R. Carden, P. Cull, M. Myers, P. Hughes.

TERPSICHOREAN

Terpsichorean, the University modern dance club, tries to develop in its members the ability to perform complicated techniques in choreography and to promote an interest in and appreciation for modern dance. Club members, selected twice each year in tryouts, are chosen on the basis of coordination, expression through movement, and enthusiasm for the club's purposes. Weekly practice sessions concentrate on learning basic technical movements as well as advanced dancing theory.

Two Terpsichorean dance concerts highlighted the year's activities. A Christmas concert, given in conjunction with the Duke Players, featured pre-classical or medieval dances. An original spring concert, "Americana," presented original compositions on themes drawn from American history, running the gamut from the Salem witch trials to the present-day "dilemma" of modern man. The club also worked with the Methodist Student Center and the Y.W.C.A., both on and off-campus. Lectures with demonstrations were included in the various programs.

Jeanne Thompson, *President*



HOOF 'N' HORN

Now in its twenty-seventh year, Hoof 'n' Horn has the distinction of being the oldest musical comedy organization in the South. Although once upon a time it produced only student-written shows, the scarcity of suitable material led to the presentation of professional shows. The first of these



"Doc" Clay and Joyce Harrold rehearse a scene.



Hoof 'n' Horn's Valkyrie . . .



BYE BYE BIRDIE's Producer, Clay Hollister, and Director, Betsy Rowland.

Anything Goes was staged in 1952. The change to Broadway and off-Broadway productions seems to have been successful. Last year's production of *Once Upon a Mattress*, drew SRO audiences and rave reviews.

The purposes of Hoof 'n' Horn are to cultivate musical comedy talents, to increase student knowledge of the

theater in general and, of course, to entertain. Membership is open to all, once a student has participated in a production, whether backstage or "up front," he is officially a member. This year's presentations the Homecoming Show and the Joe College extravaganza were directed by President Betsy Rowland and Vice-President Dick Parks.



Hoof 'n' Horn players practice their expressions and gestures.



Singing idol Jeff Warner fights off hungry fans.

EXECUTIVE COUNCIL. *Row 1:* Betsy Rowland, Pres., Bonnie Bauer, Rec. Sec. *Row 2:* Carol Jennings, Chuck Adams, Clay Holister, Members-at-large, Richard Parks, V. Pres., Margaret Rouse, Cor. Sec.



DUKE PLAYERS

Led by President Dick Parks, the Players this year succeeded in bringing some of the aura and magic of the theater to Duke. Their unannounced intention was to foster an appreciation of the dramatic arts by staging first-rate productions for the University community. The group thus worked to bring to life "educational theater" in the best sense.

The plays presented during the 1962-1963 season varied in style and scope. *Richard II* was selected from the Shakespearean catalogue. The history play was presented in October and was warmly received by students enrolled in English literature courses. Turning to musical comedy, the Players presented a Broadway hit, *The Fantasticks*, for a delightful and very successful December production. In the spring, the versatile group tried their hand at serious modern drama. Eugene O'Neill's challenging *Desire Under the Elms* completed another year of Page Auditorium programs.



Richard Parks, President

Row 1: S. Rapisardi, C. Zielonka, R. Benedict, M. Rouse, R. Parks, G. Schenck, C. Hollister, F. Jennings, K. Cohen, D. Klock. Row 2: D. Keith, D. Dewar, G. Siebold, O. Katsinger, R. Jones, J. Conner, C. Combs, J. van Hettinga, P. Tofflemire, H. Helbig, A. Slotkin, R. Engle, F. Hunt, J. Alley, W. Benedict.





The Fantastick's answer to Emmett Kelly.



Reflections before the performance.

Director Kenneth J. Reardon and the Fantasticks backstage.



Ugh!



SHOE 'N' SLIPPER

Twice each year, the Shoe 'n' Slipper Club alleviates the boredom and frustration of the constant grind with two gala week ends "Shoe 'n' Slipper" and "Joe College." During the fall, as October faded into November, the campus rocked to the swinging notes of Ray Charles, his orchestra, and the Raylets. Joe College, brave lad, ushered in spring amidst a burst of float-building and fun, a parade and picnics - virtually a five-day frolic of hot-blooded activity. During the course of the festivities, Mr. Joe College and the fair May Queen were presented to the student body.

Chartered in 1949, the Shoe 'n' Slipper Club originally adhered to a policy of selling bids to freshman men, thus entitling the youngsters to four years of glad times. This year, however, the bid-membership was dropped, and tickets were sold on an open, campus-wide, first-come, first-serve basis. The purpose of the organization remains unchanged, namely, to provide quality popular entertainment for the entire student body.



Tom Losee, President

With this crowd, Ray Charles was not "Born to Lose."



"Georgia..."



Row 1: R. Fabritz, C. Lyson, P. Steer, T. Fosco, G. Arnold, R. Gregory. Row 2: J. Clayton, D. Rupp, A. Davis, C. Conral, C. Armour, D. Jones, R. Feely, M. Self. Row 3: J. Wengarten, F. Banks, A. McCarthy, W. Baker, W. Dixon, J. Peake, J. Schroeder, J. Marsh.

Twisting and talking to Ray Charles.



The Four Preps come to Joe College.

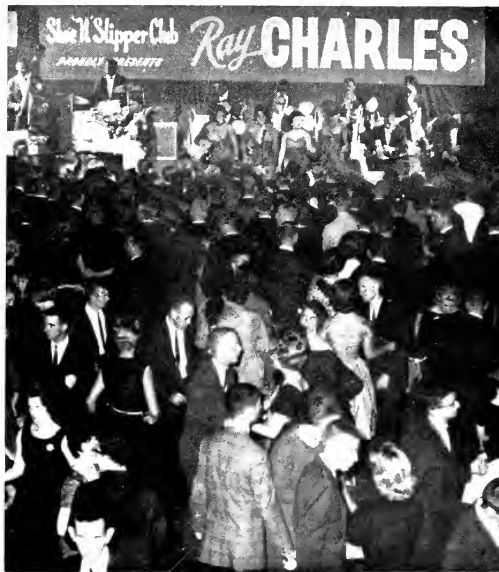

AFROTC

The Duke AFROTC unit prepares students for active and reserve officer duty in the United States Air Force. In addition to their regular academic course-load, cadets are required to take several special AFROTC subjects. The basic air science program is open to all men meeting the AFROTC requirements, but passing the Advanced Selection Board is a prerequisite to the advanced level of training. Monday afternoon Leadership Laboratories are designed to supplement the regular classes in training cadets to assume command positions. Each cadet has the opportunity to advance from the rank of cadet airman to cadet officer; cadet officers lead the regiment.

The Department of the Air Force sponsors several extra-curricular activities, including the Precision Drill Team, the Rifle Team, MARS amateur radio station, and *Contact*, the corps newspaper. Cadets are urged to participate in one or more of these activities. The Duke Air Force Club sponsors a calendar of parties and picnics, open to all cadets. The annual social highlight is the Military Ball, held in the spring for the benefit of Navy and Air Force ROTC personnel. The unit also maintains a chapter of the Arnold Air Society, the national AFROTC honorary.



AFROTC STAFF. *Front:* R. Hoffman. *Row 1:* J. Hamilton, R. Thornberry, G. Marvin. *Row 2:* J. Ozbolt, I. Tavernise, A. Adams.

AFROTC OFFICERS. *Row 1:* Maj. Richard T. Oldham, Lt. Col. Charles H. Duncan, Capt. John W. Innis. *Row 2:* T. Sgt. Fred R. Dollar, T. Sgt. Virgil A. Hart, S. Sgt. Buddie J. Hewitt.





AIROTC Drill Team performs.

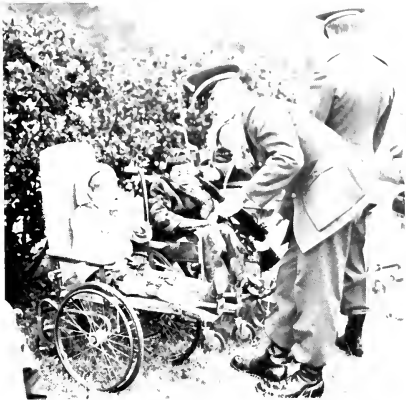

Cadets take time out to personally entertain crippled children.

DRILL TEAM. *Front:* W. B. Arthur, Commander. *Row 1:* T. A. Simpson, J. W. Jackson, F. D. Farrell, C. S. Knobe, H. P. Gray, W. R. Jones, Row 2: F. W. Sheffler, P. C. Powell, I. Schadt, H. G. High, R. F. Morris, T. A. Sinclair, T. A. Furness. *Row 3:* W. R. Hugh, S. M. Bradley, D. L. Gurh, J. W. Irwin, M. C. Chen, B. S. Rafuse, R. F. Brown. *Row 4:* D. B. Orr, C. B. Bracy, J. A. Berdon, J. Bouman, B. R. Rudisill.





FLIGHT A

Flight B. Anderson, Commander. *Row 1*: O. Rollins, J. Dev, J. Creswell, G. Brodie, J. Brindle, W. Davis, T. Parsons. *Row 2*: D. Shenk, J. Coulter, R. Finshe, J. Dowdce, H. Bird, A. Baker. *Row 3*: I. Culbreth, D. Bellman, W. Corban, B. Closser, J. Ingram, W. Lasley.

FLIGHT B

Flight R. Havens, Commander. *Row 1*: W. Gibbons, J. Gause, K. Benson, C. Humeycutt, G. Hinton, W. Howard, S. Laycruse, B. Lowcsterm. *Row 2*: W. Fowler, J. Gordon, J. Gustafson, D. Harold, H. Stanfield, J. Jims, J. Kaufman, H. Helbig, G. Hass. *Row 3*: I. Stephen, R. Harding, C. Hinton, P. Vick, J. Herron, J. Page, R. Hoadley, J. Landerman.

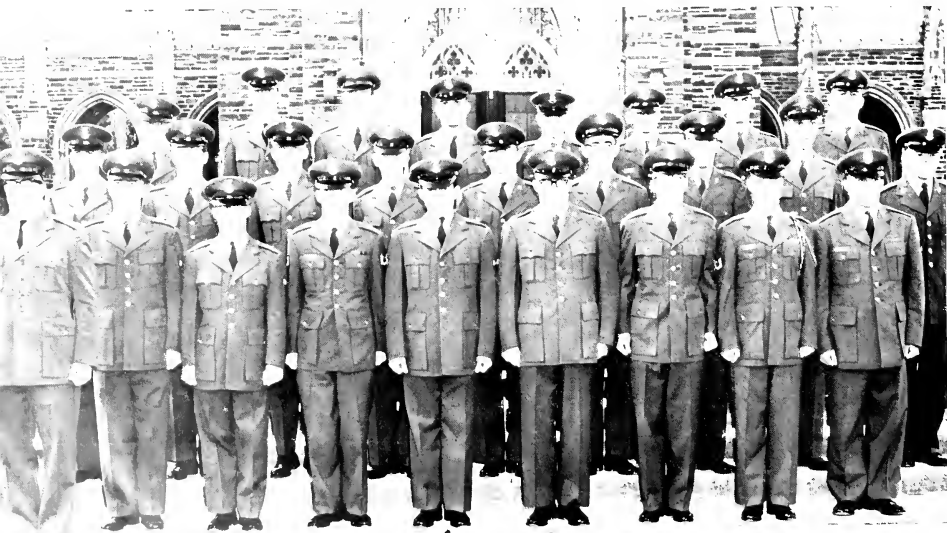



FLIGHT C

Row 1: J. J. Moss, R. Patton, D. Wilson, W. Suttcliffe, M. Peterson, C. Stiles, W. Hinger, D. Keates. *Row 2:* R. Scudfeld, R. Waller, J. Yake, M. Selt, R. Gilson, J. Spray, W. Douglass. *Row 3:* J. Pate, G. Siskold, J. Worthington, G. Witzelburg, W. Plummer, A. Pearson, P. Coughlan.

FLIGHT D

Front: P. Widener, Commander. *Row 1:* J. R. Jones, C. Miller, E. Lacher, E. Mihal, B. Reynolds, A. Montgomery, D. Tutus. *Row 2:* P. Kirwan, H. Murray, M. Aolz, Moxley, J. F. Mock, J. Winchester, G. Herzog. *Row 3:* M. Towry, W. McKee, R. Moser, J. Kerton, J. Morris, A. Philpott, M. Courtney.





Row 1: Col. Edw. W. DuRant, Cdr. Jos. R. LeTourneau. Row 2: LCDR W. R. Fisher, LCDR W. C. Giovanetti, Mar. D. M. Twomey, Lt. Al. J. Shurley. Row 3: Knowles, GM1, Chief Boyles, Sgt. Saddler, Chief Gillic, Lowdermilk, SK1, Chief Mims.

NROTC

Since 1941, the University has actively co-operated with the Department of the Navy in training future officers of the Navy and Marine Corps. The NROTC program, offering a four-year course in naval science, leads to commission as an ensign in the Navy or as a second lieutenant in the Marine Corps.

Summer cruises play an important part in officer training; aboard ship, the prospective officer becomes acquainted with life at sea, and he is given a chance to apply the nautical knowledge he has gained in the classroom. A tour of duty with the active fleet usually occurs between the junior and senior years. Instead of a cruise, the officer candidate may elect to take his summer training at Quantico, Virginia.

The local NROTC Unit includes the Regimental Band, Drill Team, Rifle Team, and a Unit newsletter, the *Dolphin*. In addition, a Flight Indoctrination Program leading to a career in naval aviation is available to qualified midshipmen. The Duke NROTC Unit has a permanent staff of seven Navy and Marine officers, as well as six senior enlisted men. All participants in the program are members of the Midshipmen Regiment.

NROTC BAND Row 1: W. Price, J. Honyoux, F. Noll, L. Cashevell, C. Glover, P. Gurley, W. Davidson. Row 2: P. Phillips, S. Atkinson, J. Tate, W. Young, R. Wyatt, R. Falciani, H. Marsh. Row 3: J. Orr, T. Cooley, S. Barr, T. Edgar, B. McGhee, C. Conrad. Row 4: D. Gattis, R. Collins, P. Hellman, J. Allen.





Duke's midshipmen on their way to the Caribbean.



DOLPHIN STAFF. Row 1: J. Hardy, W. Fenstermacher, A. Ogrinz, J. Vahaly. Row 2: W. Vaudreuil, J. Patterson, C. Brown, F. Kaufhold.

COLOR GUARD: M. E. Morrison, J. A. Best, W. W. Hankins, C. T. Wright.



BATTALION STAFF. Row 1: J. O. Meir. Row 2: S. Ellis, A. Kuhn, R. Doer, S. Coleman, W. Vaudreuil, P. Bell, M. Powl, J. Geddr. Row 3: W. Larc, S. Lomic, G. Wisecarver, G. Baker, D. Johnson, B. Hankins, J. Johnston. Row 4: J. Best, R. Kerov, A. Gregory, R. Richmond, A. B. E. Mumford.





COMPANY A

OFFICERS J. Hollis, R. Kissam, M. Rhodes, D. Sandlin. 1st PLATOON H. Linsert, R. Predmore, J. Derby.
 1st SQUAD E. Carlson, D. Eagan, P. Pierce, T. Hackett, W. Woodruff. 2nd SQUAD R. Jolley, J. Perry,
 B. Robbins, F. Dowle, S. Power, R. Denton. 3rd SQUAD C. Mason, R. Beasley, C. LaVarre, R. Ivin, R. Dutton.
 2nd PLATOON D. Duskim, W. Cox, R. Knorr. 1st SQUAD P. Sarafian, D. Mack, R. Graham, D. Rawlings,
 D. Barbare. 2nd SQUAD P. Nunez, R. Hamilton, G. Kelley, H. Hill, W. Marbus. 3rd SQUAD Z. Birnhardt,
 T. Berry, J. Parker, H. Brown, R. Newton, G. Turner.

N R

COMPANY B

OFFICERS T. Barnes, L. Morrill, R. Nelson, J. Mauney. 1st PLATOON J. Kiser, T. Levy, J. Stafford. 1st
 SQUAD A. Burgess, J. Johnson, W. Gamlen, A. Ogrinz, R. Monaghan, A. Monard. 2nd SQUAD N. Battelle,
 R. Mossburg, F. Bingham, S. Pisky, W. Williams. 3rd SQUAD C. Bemtohr, D. Burke, R. Whitley, W. Fen-
 sternacher, R. Armstrong, J. Morris. 2nd PLATOON L. Brinson, D. Ross, W. Clay. 1st SQUAD R. Thomp-
 son, G. Coan, N. Smith, R. White, J. Stroud, M. Manes. 2nd SQUAD W. Henderson, R. Passantino, C. Joachim,
 C. Pennington, M. Masoncupp, J. Hightower, F. Deutscher. 3rd SQUAD C. Hall, R. Krebs, C. Cruse, R. Thomas,
 D. Watson.

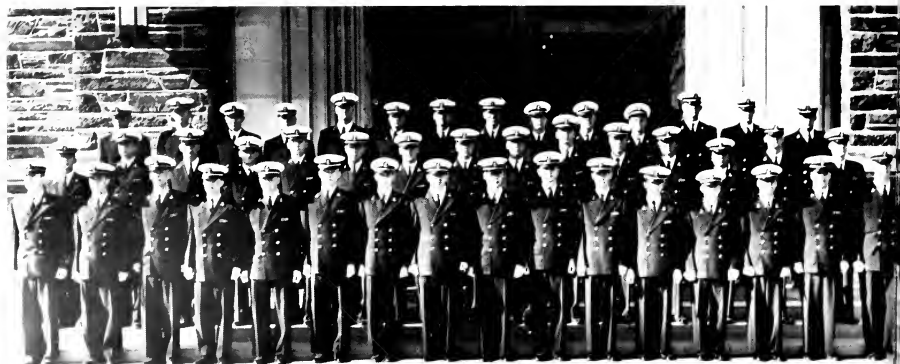



OFFICERS J. Worsham, C. Schuller, D. Parson, J. Covington. 1st PLATOON J. Dalhouse, J. Strummer, W. Williamson. 1st SQUAD P. Nicholas, R. Green, B. Crutcher, H. Kerr, W. Estabrook, W. Blackard. 2nd SQUAD: B. Holler, D. Lackney, W. Dowdy, T. Mees, G. Bryce, J. Warner. 3rd SQUAD P. Perrine, M. McDorman, J. Westmorland, T. Deys, W. Thomas, J. Wright. 2nd PLATOON D. Amey, R. Reed, B. Frick. 1st SQUAD J. Norton, H. U'phurch, J. Reichman, A. Hough, M. Jones, C. Anders. 2nd SQUAD J. McArthur, T. Cosgrove, R. Hubbard, W. Roth, B. Stevens. 3rd SQUAD J. Todd, R. Howser, W. McNally, W. Miller, P. Guden, L. Cooper.

COMPANY C

O T C

OFFICERS A. Ward, C. J. Loch, R. W. Meyer, A. B. Umstead. 1st SQUAD T. Derryberry, W. Kennedy, J. Evans, D. Bischoff, D. Randall, H. Wright, J. Vahaly, I. Thompson. 2nd SQUAD T. Steele, S. Snyder, K. Vele, F. Kaufhold, F. Burd, S. Foushee, F. Bowman, N. Van Nuse, R. Lang. 3rd SQUAD R. Hardy, R. G. Hardy, T. White, D. Edgerton, G. Phillips, J. Clark, W. Teague, M. Nickelsburg. 4th SQUAD J. Patterson, F. McCollers, L. Miller, I. Garard, R. Keller, R. Harkness.

DRILL TEAM





Row 1: A. Kuhn, P. Linsert, D. Ames, J. Kiser, D. Dallhouse. Row 2: C. Loeh, B. Predmore, T. Steele, G. Deutscher, J. Wright.

H. P. Linsert, President, Major D. M. Twomey, Advisor.

SEMPER FIDELIS

The society which bears the Marine Corps motto, "Semper Fidelis," seeks to create closer ties among those who have been or will be associated with the United States Marine Corps. It prepares Marine Option ROTC students for Marine officer candidacy and for future service in the Corps. The Duke Beta Chapter of Semper Fidelis was founded in 1952 by students from Duke and the University of North Carolina. It was subsequently chartered and is now an active unit in the Marine ROTC program, offered at more than fifty colleges and universities throughout the country. The activities of the Society include the annual Marine Birthday Ball in November and field trips to Marine Recruiting Offices in the area.





NROTC
QUEEN

Eliza Jane Kennedy '66

AFROTC
QUEEN

Janice G. Duff '63.

HONORARIES

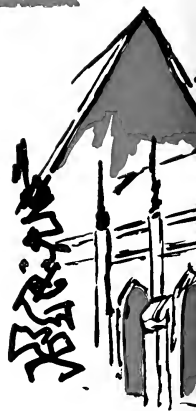

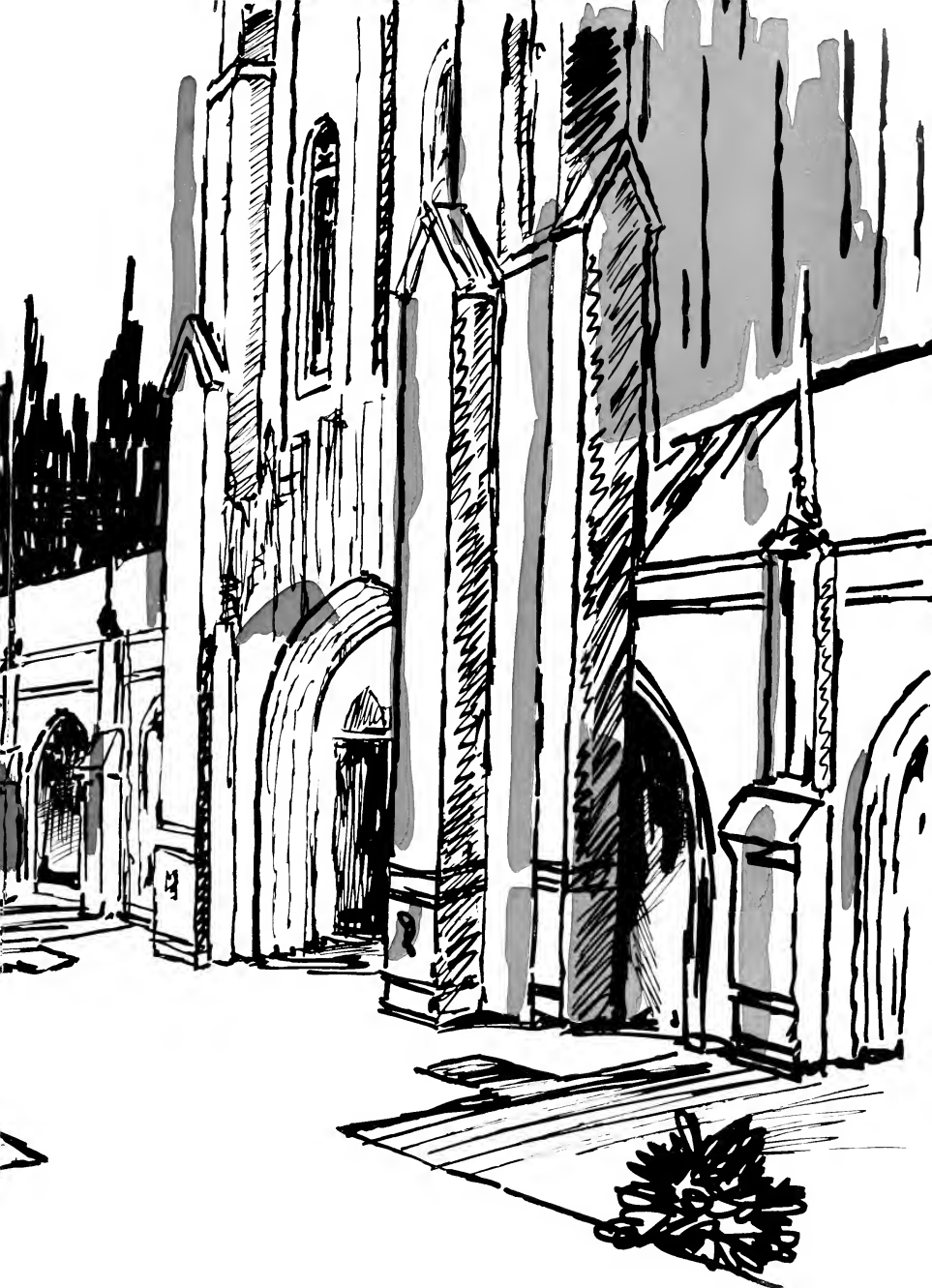



"Honor lies in honest toil"





Joan F. Jarden

Susan W. Oehl



Sandra Jo Harrison

Helen F. Gwynn

WHITE DUCHY

Sue A. Curry

Anne F. Curry

Ann G. Barbour





Sidney J. Nurkin



John M. Markas

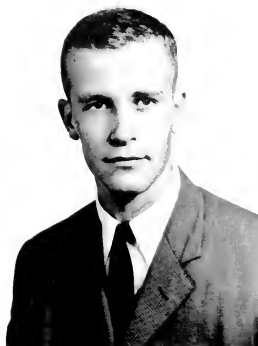

Roger H. Kissam

RED
FRIARS

James L. Kennedy, Jr.



Charles F. Hill

Charles W. Cram

David L. Fisher



OLD TRINITY



Scoton F. J. Abbott



Heath C. Boyer



Robert W. Briggs



Travis C. Broesche



Robert D. Diamond



W. Clyde Gouldman, II



Thomas P. Losce



John A. Onder



Arthur M. Quattlebaum



Michael B. Roberson



Wesley M. Thompson



Neil C. Williams, III

SANTA FILOMENA

Evelyn Kaye Havens



Ann Hilda Hys

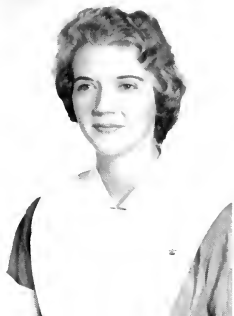

Carol Ann Frey

Diane Juanita McKay



Barbara Susan Brod



Diane Lovella Lethco



Anne Donnelly Stewart

PHI BETA KAPPA

Phi Beta Kappa, founded on December 5, 1776, at the College of William and Mary, is the oldest honorary scholastic society in the United States. There are now 170 local chapters. The Duke chapter was chartered in 1919. Phi Beta Kappa's emphasis is on the liberal arts and sciences, and it leaves to other organizations the recognition of excellence in other fields. To be considered for election, undergraduate students must normally have a 3.30 quality-point average for six semesters while earning a minimum of 90

semester hours. Elections are made in October, February, and during Commencement Week. At the Commencement meeting a limited number of Ph.D. candidates are also elected. Officers of the Duke chapter for 1961-62 were Dr. Charles R. Vail, President; Dr. Louis J. Budd, Vice President; Dr. William F. Stinespring, Secretary-Treasurer; and Dr. Louise Hall and Dr. J. Harris Proctor, Members of the Executive Committee.



Welborn Excell Alexander, Jr.

Brenda Prue Balch

Ann Goodwin Barbour

Patricia Faye Bishop

Mary Jane Blackman

Travis Charles Brosesche

Lucia Blakeslee Brunn

Constance Alma Caine

Fairfid Monsalvatge Caudle

Charles William Crain

Anita Joyce Cummings

Ellen Campbell Finley

David Lincoln Fisher

Helen Elizabeth Gwynn

Hines Holt Hall, III

Charles Edward Hill

Meta Ann Hodson

Bruce Woodson Hunt

Scherer Grace James

Nancy Ann Jenkins

Betsy Anne Kaufman

James Leland Kennedy, Jr.

Barbara Ann Proctor

Marilyn Sue Blackwood Rainey

Sara Anne Rice

Carl Frederick Rolle

Margaret Clare Rouse

Patti Gayle Sawyer

Robert Emery Smith

Sally Jean Spratt

Eugene Henry Thompson, Jr.

Robert Earl Thornberry

Dabney Winston Townsend, Jr.

Joy Elaine Triplett

Lynne Margaret Vogel

Martha Fleming Warn

Elizabeth Anne Welter

James Mackey White

Lyle Kinmonth Williams, II

Patricia Willis

William Thomas Woodard, Jr.

Amanda Tylce Wright

John Ward Yarbrough

Paul Christopher Young

MEMBERS ELECTED OCTOBER 24, 1962

Ronald Neil Kroll

Donald Jay Levir

James Norman MacNaughton

Margaret Emily Yoder McCurdy

Richard Kemp Massengill

Margaret Asenath Matrone

John Otto Meier

Robert Chapman Newman

Penelope Anne Pangborn

Nancy Anne Pell

Hebert Ramiro Perez

Carol Anne Pipas

WHO'S WHO

Who's Who Among Students in American Colleges and Universities is a directory which recognizes seniors who have served their schools, while compiling excellent records in academics and in extra-curricular activities. In 1962-1963, forty-nine of the University's graduating campus

leaders were selected to join the ranks of the "collegiate aristocracy." *Who's Who* also offers to its members a student placement service, providing recommendations and counseling for the job or graduate study applicant.

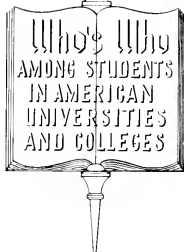

Brenda P. Balch
Ann G. Barbour
Heath C. Boyer
Claudia C. Bray
Linda K. Bremer
Susan B. Brod
Travis C. Broesche
Barbara M. Brooke
Jane H. Cannon
Charles W. Crain
Anne E. Curry
Sue A. Curry
Samuel H. Ellis
David L. Fisher
Thomas H. Forsyth
Carol A. Frey
Arthur Gregory
Helen E. Gwynn
Sandra J. Harrison
Evelyn K. Havens

Katherine W. Healy
Charles E. Hill
Ann H. Hix
Anne R. Irwin
Roger H. Kissam
James L. Kennedy, Jr.
Diane Letheo
Carolyn S. McGhee
Diane J. McKay
Johnny M. Markas
John O. Meier

Sidney J. Nurkin
Susan W. Oehl
John A. Onder
Barbara A. Proctor
Arthur M. Quattlebaum
Edward S. Rickards, Jr.
Michael B. Roberson
Carl F. Rolle
Margaret C. Rouse
Robert W. Sanders, Jr.
Martha K. Shaw
Wesley M. Thompson
Patricia M. Towle
Lynne M. Vogel
David M. Waggoner
Elizabeth W. Waters
Phoebe Welt
Susan A. White
Neil C. Williams, III
Paul C. Young

OMICRON DELTA KAPPA

Omicron Delta Kappa, founded at Duke in 1926, is the national honorary for senior men who have excelled in leadership, character, and service to the University. The purpose of the organization is to recognize those who have distinguished themselves in campus activities and whose efforts have inspired others to strive for similar attainments. As a group, ODK attempts to bring together men from all

phases of collegiate life in order to help mold the sentiments of the student body on questions of both local and national interest. Some of the many areas represented by recent members include scholarship, athletics, student government, social and religious affairs, publications, speech, music, and drama.



Heath Claiborne Boyer

Travis Charles Broesche

William Charles Crain

Samuel Henry Ellis

David Lincoln Fisher

James W. Furrell

Charles Edward Hill

James Leland Kennedy

Roger Harvey Kissam

Sidney Joseph Nurkin

John Andrew Onder

Arthur M. Quattlebaum

John A. Walker, Jr.

Paul C. Young

PHI KAPPA DELTA

Bi-monthly Sunday evening meetings for dinner and discussion form the basic program of the senior women's honorary, Phi Kappa Delta. Campus problems, as well as matters of interest and mutual concern, are brought up by members, with the aim of improving co-operation between students and administration and furthering the unity and

spirit of the campus community. Phi Kappa Delta was founded at Duke in 1944, as the sister fraternity to Omicron Delta Kappa. The honorary recognizes achievement in leadership, scholarship, extra-curricular activities, and service to the University. Girls who have proved themselves outstanding in these fields are tapped for membership.

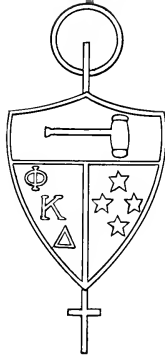

Ann Goodwin Barbour

Barbara M. Brooke

Jane H. Cannon

Sue Ann Curry

Eleanor M. Dantzler

Janice G. Duff

Helen Elizabeth Gwynn

Sandra Jo Harrison

Katharine Horack

Anne R. Irwin

Susan W. Oehl

Margaret C. Rouse

Martha K. Shaw

Sally J. Spratt

Joy E. Triplett

Martha F. Warn

Elizabeth W. Waters

Judith Ann Weiner

Phoebe Weir

Carol A. Williams

Nancy Ann Jenkins

Carolyn Sue McGhee

SANDALS

Founded in the 1930's, Sandals recognizes twenty rising sophomore girls who meet the group's high standards of personal character, attitude, leadership potential, willingness to co-operate with others, intellectual curiosity, and service to the University. These outstanding girls serve the Duke community in many ways: by assisting during Orientation Week and at Homecoming, by conducting campus tours for prospective students, and by volunteering as writers of pay-day bills for the WSGA Treasurer. Sandals members also usher at WSGA assemblies.

Sandals sponsors a mid-winter tea for the Trustees of the University, numerous banquets, and a fall dance, in conjunction with Beta Omega Sigma, the group's West Campus counterpart. The organization also features regular seminars, speakers, and topical discussions treating a wide variety of subjects and areas of interest. The proceeds from the girls' fund-raising projects are incorporated in the Sandals Scholarship, awarded each year to an outstanding rising sophomore co-ed.



Patricia L. Adams

Susan E. Cotterill

Anne E. Davis

Lynn Etheridge

Martha D. Franck

Heather J. Low

Barbara A. Morgan

Nancy M. Murray

Carolyn S. Odom

Linda Orr

Susan L. Persons

Mary A. Plant

Susan J. Rackelman

Maryann Ricketts

Sandra J. Robinson

Marcia M. Ross

Sally A. Schumacher

Viola C. Sellers

Mary C. Tarpley

Mall Tuul

BETA OMEGA SIGMA

Each spring, Beta Omega Sigma taps men from the ranks of the rising sophomore class who have excelled in scholarship, leadership, and service. Founded in 1917 to meet the need for recognition of leadership potential, BOS has taken on the task of promoting student participation in campus affairs. BOS members act as guides during Homecoming, con-

duct the election and coronation of the Homecoming Queen, and sponsor a car wash with Sandals. With the help and support of the faculty members who are tapped each year, Beta Omega Sigma actively promotes individual responsibility within the University, as well as exemplary conduct among its members.



Kenneth C. Bass

Jan M. Evans

Thomas S. Evans

John T. Grigsby

Chesley C. Herbert

Robert A. Holt

Lee A. Kuntz

Richard C. Lam

John C. McClain

William G. Moorefield

Sherif A. Nada

Michael I. Peterson

Stephen T. Porter

William E. Pursley

Ray E. Ratliff

John A. Ryan

Herbert D. Steele

John L. Waddell

Craig W. Worthington

Thomas M. Zavelson

IVY

Ivy, East Campus sophomore honorary, encourages scholarship and stimulates intellectual curiosity among women students. Founded in 1937 by the class of 1940, the honorary taps members after the first semester of their freshman year or in the fall of their sophomore year. Current membership requirements are a 3.25 scholastic average for the first semester or a 3.5 for the whole year, but it has recently been voted to raise the requirements to 3.5 for the

first semester also, Ivy annually co-sponsors with the Phi Eta Sigma a banquet to honor all freshmen with a 3.0 average or better on their mid-semester grades. The honorary also presents the annual Dorm Scholarship Cup to the East Campus house with the highest scholastic average and provides guides for the Angier B. Duke Scholarship Finalists' Weekend.

Lucile J. Anutta
Susan F. Appleton
Judith A. Baker
Elizabeth A. Barnett
Edna G. Bay
Diane C. Bennett
Barbara A. Blohm
Gary R. Carden
Geraldine A. Cohoe
Sandra M. Collins
Maurine Doggett
Loellen K. English
Alice H. Estes
Laura V. Faulkner
Doloris A. Fincher
Martha D. Franck
Rebecca J. Frank
Edith A. Fraser
Linda K. Gambill
Carol L. Gegauff
Saragene M. Glass
Caroline L. Gram
Irene V. Gulleddge
Martha F. Hamilton

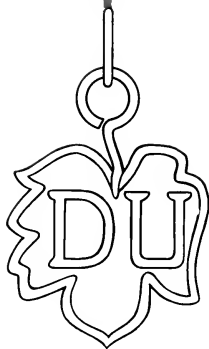

Carol A. Hastings
Doris A. Ingram
Benita B. Jankle
Catherine J. R. Love
Heather J. Low
Karen W. Luce
Mary B. Martin
Mary C. Heald
Patricia M. Kasmar
Evelyn J. Krueger
Jane M. Maxwell
Mary M. Miller

Nancy L. Moore
Amy Morrison
Katherine C. Norris
Marjorie A. O'Neill
Linda Orr
Margaret A. Osborne
Carol B. Papps
Susan J. Pauly
Mary A. Plant
Pamela L. Pugh
Judith A. Rector
Deanna E. Robertson
Linda S. Rogers
Sally A. Schumacher
Barbara R. Sears
Ruth M. Sutch
Mary C. Tarpley
Jane W. Titus
Wendelin H. Tuttle
Wendy P. Watson
Sarah L. Weaver
Judy J. Wikler
Ann M. Williams
Betty Yeh

PHI ETA SIGMA

The national sophomore honor, Phi Eta Sigma, was organized specifically for the purpose of recognizing and encouraging academic excellence. The major activities of the group include special tutoring assistance to freshmen and participation as discussion leaders in the Special Advisory Program. Each year, the members of Phi Eta Sigma hold a banquet with Ivy to honor those freshmen who have a "B"

average at mid-semester. Freshmen who attain a 3.5 quality-point ratio for the fall semester or a 3.5 for the entire year are eligible to be tapped. With the encouragement of its sponsor, Dr. Harold W. Lewis, Phi Eta Sigma has become an administrative structure for academic leadership throughout the year.

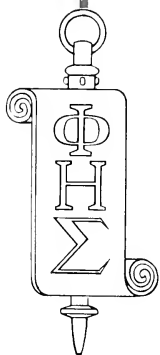

Kenneth C. Bass, III

Guy A. Bayes

Ernest J. Branscomb

Paul F. Brown, Jr.

Robert D. Carlitz

Dwight P. Cruikshank, IV

Ernest L. Dunn

Thomas S. Evans

Stephen D. Fox

James E. Gardner, Jr.

Bruce H. Johnson

Nelson R. Kent

John S. Kitchin

Samuel M. Myers, Jr.

Frank W. Raysor, II

John A. Ryan, Jr.

Ronald J. Vaughan

Peter R. Ward

Stanley S. Ward

Charles D. White, Jr.

Robert T. Graybeal

Hugh L. Henry

Thomas J. Herin

ARNOLD AIR SOCIETY



A national honorary, the Arnold Air Society salutes outstanding AFROTC cadets. Students in both Advanced and Basic Air Science courses who have maintained an overall 2.0 average and have demonstrated outstanding military leadership are eligible for membership. The Society was founded in 1944 in honor of General "Hap" Arnold, the the Commander of the Army Air Forces during World War

II. Since 1950, the Duke chapter has followed the lead of the national organization in promoting good citizenship in the "air age." The Society's program includes direction of the Civil Air Patrol program, instruction in drill procedure at neighboring primary and secondary schools, and an annual competition for local AFROTC and NROTC drill teams.

Row 1: S. Tavernise, B. Anderson, J. Hamilton, F. Tavernise, G. Marvin. Row 2: W. Arthur, B. Rudisill, A. Adams, D. Titus, G. Herzog, R. Thornberry, K. Benson. Row 3: J. Ozbolt, T. Furness, B. Kirwan, J. Page, W. Douglas, R. Hoadley.



CORSAIRS SOCIETY

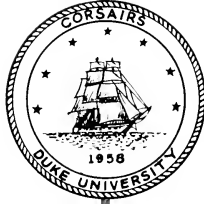

The Corsairs Society was founded in 1958 to recognize significant student contributions in the naval reserve program. For the past five years, the organization has promoted interest in naval activities by honoring outstanding midshipmen and by increasing "esprit de corps" in the NROTC. Membership is open to juniors and seniors with a "B"

average in Naval Science courses and an overall 2.0 quality-point ratio. The individual's attitude toward the NROTC program and its work is also used as a selective criterion. Currently, the University chapter is working toward membership in a national naval honorary.

Row 1: C. Schuller, B. Heyer, J. Kiser, D. Duskin, W. Vaudreuil, D. Dalhouse. Row 2: R. Barnes, R. KISSAM, J. Allen, A. Kuhn, J. Worsham, J. Meier, M. Hollis.



TAU BETA PI



Row 1: B. Hunt, J. Orr, C. Rolle, L. Williams, J. Meier. Row 2: E. Couch, J. Orbolt, D. Dettmering, G. Husa, J. Hamilton.

Tau Beta Pi is a national honorary for junior and senior engineering students who have demonstrated both exemplary character and scholastic ability. At Duke, the top 12% of the junior engineering class is eligible for membership, along with the upper-fifth of the senior class. The local chapter was founded in January, 1948, for the purpose of recognizing those who have distinguished themselves

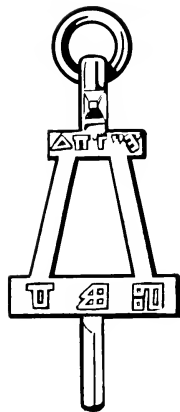

as undergraduates or alumni and to foster a spirit of liberal culture in the College of Engineering. As part of its program for the fall semester, the society sponsored a series of lectures on correct slide rule procedure. Members are tapped twice each year; on each occasion, the ceremony is followed by an initiation banquet.

ALPHA KAPPA PSI

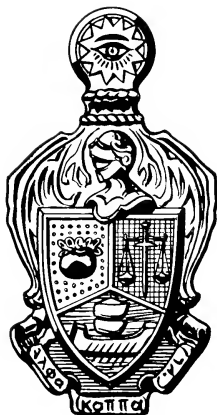

In joining Alpha Kappa Psi, business, accounting, and economics majors have the opportunity to share common problems and to augment classroom learning with practical experience. Chartered in 1929, the society was one of the first organizations founded at Duke; it is now a chapter of the oldest and largest professional fraternity in Business Administration. Activities include lectures by

guest speakers and several interesting field trips each year. The program is designed to foster research, to educate the public to appreciate and demand high standards in the fields of commerce, accounts, and finance, and to promote an interest in courses leading to a degree in Business Administration. Any interested undergraduate with a 2.0 average will be considered for membership.



Row 1: P. Bell, Pres.; J. Coane, R. Ranson, R. Thompson, V. Pres.; W. Priest, Sec.; P. Finch, N. Harritt, Treas. Row 2: J. Stafford, R. O'Kennon, J. Reynolds, C. Sheldon, W. Tucker, R. Sanders, J. Doar, J. Welsh. Row 3: S. Gentry, A. James, J. Timberlake, R. Durr, T. Jones, M. Courtney.

TAU PSI OMEGA

Established in 1932 as "Le Salon Français" through the efforts of Dr. and Mrs. Neal Dow, a group of students interested in French was chartered, in 1938, as the Alpha chapter of Tau Psi Omega, the national honorary French fraternity. To become members, students must maintain a "B" average in French studies and an over-all "C" average, and be reasonably fluent in the language.

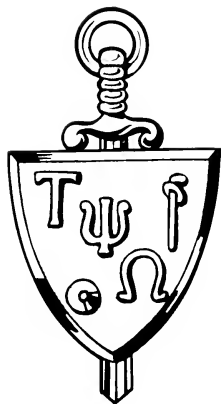

Students wishing to further their knowledge of France and things Gallic are invited to the French table—"La Table Française"—, sponsored by the honorary, each Tuesday evening in the East Campus Union. The chapter annually produces a major French play, featuring an all-student cast, and sponsors several French picnics.



Row 1: F. Caudle, S. Oehl, J. Holmquist. Row 2: J. Walker, M. Trent, J. Cothran, W. Saleh.

SIGMA DELTA PI



Row 1: C. Caine, E. Shearer, R. Vickery, S. Helm, R. Crandall, S. Boutwell, Prof. Juan Castellano, R. Schuenemann, B. Smith. Row 2: L. Fubank, M. Sides, S. Hartshorn, A. Heath, P. Tofflemure, R. Predmore, L. Cantrell, N. Davidson, S. Wiley, M. Wolf.

¿Habla español? Have a 2.8 average with a 3.0 in Spanish? These are the qualifications for membership in Sigma Delta Pi, the national Spanish honorary in its twenty-fifth year at Duke. Initiates to this organization may look forward to banquets and picnics, talks by professors on a variety of subjects, and informal gatherings in the homes of mem-

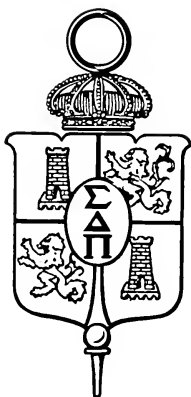

bers of the Spanish department. By such means, Sigma Delta Pi hopes to create in its members a wider knowledge of the appreciation for Hispanic contributions to culture, and to provide a nucleus of Spanish language activities for those with special interest and ability in that subject.

KAPPA DELTA PI



Row 1: H. Harris, S. Sperry, E. Fulbright, M. Jaeger, P. Hatcher, F. Vutz, J. Norris, V. Flowers, J. Howard, A. Fussell. Row 2: P. Varro, A. Williams, R. Williams, F. Lewis, G. Higgs, V. Schoenly, H. Sublett, N. Thompson, N. Jenkins, T. Colvin. Row 3: A. Hurlburt, J. Ross, J. Townsend, W. Carr, D. Howard, H. Peddicord, E. Mason, J. Adams, F. West.

The Duke chapter of Kappa Delta Pi, a national education honorary, was founded thirty-six years ago. The organization encourages high personal, professional, and intellectual standards for prospective teachers, while recognizing the contributions made by those planning to teach. To be eligible for membership, juniors, seniors, and graduate students

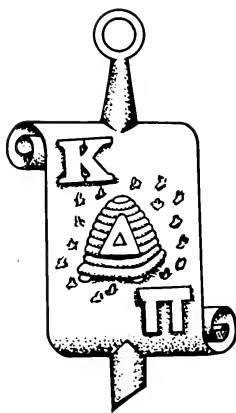

must rank scholastically in the upper fifth of their respective class and must maintain a "B" average in education courses. To prepare students to meet the challenges facing future leaders in education, the society sponsors monthly meetings and luncheons with noted guest speakers and a spring picnic and banquet.

PI MU EPSILON

In 1932, the North Carolina Alpha Chapter of Pi Mu Epsilon was founded at the University to stimulate interest in mathematics and to recognize outstanding scholarship in that field. The society's requirements for membership are those set by the national organization. A candidate for membership must have a 3.0

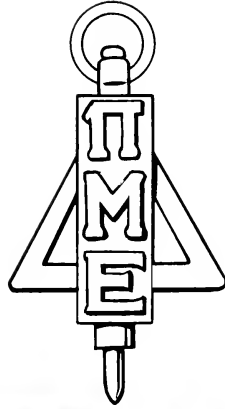

average in mathematics and an overall 3.0. The honorary meets twice each year to greet new members. At these sessions, professors and seniors majoring in mathematics discuss progress and opportunity in mathematics and related technical areas.



Row 1: C. Woodard, M. Stravhorn, J. Finley, C. Getz, K. Stettler, M. Hart, A. Guerry, T. Ward, W. Watson, K. Benson, N. Culbertson, J. White, R. Smith. Row 2: W. Cox, W. Blackwelder, F. Keller, I. Kenyon, B. Stone, L. Williams, F. Thompson, G. Husa, R. Woods, R. Newman, T. Dankel, B. Blackwelder. Row 3: S. Buckner, D. Coolidge, J. Sites, S. Spencer, J. Cook, R. Rau, R. Guelcher, J. Roedinger, F. Arnbrecht, P. Ward, S. Eckols.



ADVISERS: Allan Bone, Paul Bryan. MEMBERS: J. Abbot, T. Anderson, R. Armbrrecht, A. Bennett, F. Bennett, C. Bray, A. Brisendine, J. Callahan, L. Cantrell, D. Ekker, S. Epps, D. Ferrell, P. Finch, D. Guelcher, B. Godwin, N. Grant, R. Grier, G. Grim, P. Gurley, D. Hess, J. Holt, E. Keller, H. Klingel, F. Little, R. London, Z. Morgan, B. Newman, M. Plant, J. Rivera, A. Smith, A. Smith, W. Smith, L. Speck, B. Trickey, R. Vaughan, J. Waggoner, B. Watson, J. Weingarth, P. Wheat, M. Wheland.

Row 1: F. Barnes, B. Hunt, A. Barr, W. Williamson. Row 2: J. Nilsson, J. Ozholt, C. Rolle, P. Gurley, E. Bryan.



1962-1963 was a year of transition for Delta Mu Tau, the national music honorary. Although one of the oldest groups on campus, the society got a new start and a new name during the past year. Originally founded at Duke in 1922 under the name Kappa Kappa Psi, the honorary was revived in 1958, after suspending activities during World War II. Delta Mu Tau recognizes outstanding musicians and enthusiastic band members and requires that candidates for membership have participated in either the Concert Band or the Marching Band. The group's program is, in part, devoted to receiving and entertaining visiting musical groups and to planning and arranging the annual High School Band Day.

DELTA MU TAU

In April of 1959, Delta Chi Epsilon, a local scholastic honorary, was founded by eight senior civil engineering students and a representative of the College of Engineering faculty. This past year, the group's principal concern was drawing up a petition for membership in Chi Epsilon, the national civil engineering honorary. The aim of the organization is to contribute to the improvement of professional standards by encouraging the development of individual character and the exercise of technical skills. To qualify for membership, the undergraduate must, as a junior, rank in the upper fifth of his class or, as a senior, in the upper third.

DELTA CHI EPSILON

The tapping of women for membership in Delta Phi Rho Alpha, the local athletic honorary, is based upon outstanding participation and leadership in the sports program of the Woman's College. Rising juniors and seniors are elected each spring. The society has had a long history on campus; it was organized in 1921. By its active participation in various intramural and individual sports, the group hopes to increase student interest and enthusiasm for the athletic program.

DELTA PHI RHO ALPHA

The organization, in fact, favors the expansion of the present athletic program for women. Each year, Delta Phi Rho Alpha presents a gold key to the senior who has shown the greatest interest in the society's program.



Row 1: L. Moore, R. Mills, G. Waldrop. Row 2: S. Helm, M. Strayhorn, N. Ingram.

Row 1: Jody Faust, Helen Thomas, president, Susan Klein, Sue Pipkin. Row 2: Pam Cull, Judy Werner, Hugh Mills, Fairfield Caudle. Row 3: Arthur Berger, Robert Stewart, Joseph Tieger, Charles Boueau, advisor.

Formerly a local group, Psi Chi Delta became affiliated in 1958 with the national psychology honorary Psi Chi. In order to stimulate interest and recognize achievement in the field of psychology, the group holds monthly meetings to which guest speakers are invited to speak on various topics of primary and related concern. One of the functions of the organizations is the publishing of a newsletter containing the current research of individual members.

PSI CHI DELTA

To be eligible for membership, Psi Chi Delta requires that an applicant be a psychology major with at least six hours of credit in the department. Also, he must have a 3.0 psychology course average and a 2.8 over-all.





James Clark, Kemp Massengill, Grier Merwin.

The Order of Hippocrates, honorary society of the Duke University Pre-Medical Society, was founded in 1955 to honor those students who have been active in extra-curriculars and who show promise of going on to successful careers in medicine. Requirements for induction are membership in the Pre-Med Society, an overall 3.0 quality-point ratio with a minimum of 75 semester hours, and a "B" average in the pre-medical sciences. Members of the Order contribute to *Caduceus*, the pre-med monthly, which also features reports by former Duke students who are now practicing M.D.'s.

ORDER OF HIPPOCRATES

Row 1: T. Broesche, D. Waggoner, J. Hamilton. Row 2: M. Roberson, C. Rolle, S. Nurkin.



The Order of St. Patrick was established on campus in 1945. Its open purposes—the society is a secret order—are to inspire pride in the College of Engineering, to stimulate student interest and participation in the extra-curricular activities of the College, and to foster better student-faculty relations. Since its inception, the Order has recognized those men who have demonstrated definite leadership ability. The group bases its membership qualifications on a point-system, which considers achievement in the classroom and laboratory and in the activities program. Eligible juniors and seniors are tapped in December. This past year, Dr. Charles Harmon became faculty advisor to the Order.

ORDER OF ST. PATRICK

Pi Tau Sigma, a national mechanical engineering honorary, was founded at Duke in 1944. It accepts for membership only those in the top 25% of the junior class or in the top 35% of the senior mechanical engineering class. The goals of the group are three-fold: to stimulate interest in departmental activities, to develop co-operation among the various branches of the College of Engineering, and to foster the high ideals of the engineering profession. To further these goals, Pi Tau Sigma each year gives, to the sophomore mechanical engineering major attaining the highest average, an Outstanding Sophomore Award. It also presents an award to the major who presents the best engineering paper in class or in professional society competition. Rounding out its activities are review lectures for the F.I.T. exam and an initiation banquet.

PI TAU SIGMA



Row 1: Richard Zeren, Lewis Kenyon. Row 2: Edward Snyder, Thomas McIntire.

Row 1: Dabney Townsend, Jr., Robert Newman, Stanley Echols. Row 2: Robert Smith, Weldon Cox, George Lockwood, Jimmy MacNarghton.

Members of Sigma Pi Sigma have the distinction of belonging to the second oldest chapter of the only national physics honorary in existence today. Requiring for membership an overall 3.0 plus a "B" average in a minimum of eleven hours of physics, the group gives recognition only to students of proven ability who show promise of future achievement. During the year, the society sponsors informal get-togethers, as well as lectures by eminent faculty members and visiting physicists. Also on the annual agenda are preparations for the fall and spring picnics of the Physics Department. Through its activities, the Duke chapter helps to uphold the tradition of national Sigma Pi Sigma, which limits the use of its name to accredited colleges and universities offering a challenging program in physics.

SIGMA PI SIGMA





Row 1: J. Gordon, S. Spratt, B. Davis. Row 2: C. Caine, M. Hodson, M. Rouse.

Row 1: M. Rouse, R. Parks, R. Benedict, G. Hollister. Row 2: G. Schenck, K. Cohen.



The goal of Pi Sigma Alpha is to promote excellence in political science and to stimulate an interest in the subject among society members and on the general campus. Accordingly, the group includes both faculty and students who have shown excellence in the field. Membership requirements include a 3.0 average in at least ten hours of political science courses as well as rank in the upper third of the applicant's class. Pi Sigma Alpha annually sponsors both lectures and seminars which are of interest to the entire University Community. This year, the members invited Leon Volhov, an editor of *Newsweek*, to speak on communism and arranged a spring seminar on our changing world.

PI SIGMA ALPHA

The Duke chapter of Theta Alpha Pi, national dramatics honorary, was reactivated on campus in 1958. The group seeks to create an interest in the theater by recognizing achievement in the dramatic arts. Students who have made a significant contribution to the theater on campus are accepted as members. The individual may make his mark in one or more areas: acting, directing, writing, publicity, or in the technical aspects of production. Theta Alpha Pi holds its initiation ceremonies twice each year, as new members are selected at the beginning of each semester.

THETA ALPHA PI

IN MEMORIAM

Horace Alexander Inman, Jr. 1941-1962



As he was an outstanding member of the Duke community, the Horace A. Inman, Jr. Citizenship Award is given by his parents and the brotherhood of Phi Kappa Sigma. The award is to be presented annually to recognize and encourage fraternity leadership, participation and integrity within the fraternity system and within Duke University.

CLASSES







*“The direction in which education starts
a man will determine his future life”*



1966



TRINITY COLLEGE

Jack Ouder, Pres., Robert Sanders, V. Pres.,
Robert Diamond, Sec.-Treas.



SENIOR

Amanda Wright, V. Pres., Diana Graham, Pres.,
Betty Welter, Treas., Susie Parson, Sec., Joan
Jarden, WSGA Rep.

WOMAN'S COLLEGE

SCHOOL
OF
NURSING

Kathryn Christensen, Pres.; Martha Worman,
V. Pres.; Nikki Guy, Treas.; Karen Forschius,
Sec.



OFFICERS

Douglas McCaig, Sec.; David Waggoner, Pres.

SCHOOL
OF
ENGINEERING





First row:

ABBOTT, Haviland N., Charleston, W. Va.; *History*; ΦΚΨ; Campus Chest 1; Concert Band 1, 2, 3, 4; Duke Players 1; Symphony Orchestra 2, 3, 4.

ABBOTT, Sefron F. J., Goldsboro, N. C.; *History*; BOS 2, Treas., Sophomore Class; Chm. Student Union Major Attractions Committee 3; Housemaster 4; YFAC 2, 3; Old Trinity 4.

ABBOTT, Thomas P., Miami, Fla.; *German*; ΦΔΘ; Pre-Med Society 2, 3.



Second row:

ADAMS, Andrew J., Jr., Ft. Smith, Ark.; *History*; ΔΣΦ; Air Force ROTC 1, 2, 3, 4; Bench and Bar 1, 2, 3; Pres. 4.

ALBERS, Dorothy A., Grand Rapids, Mich.; *Elementary Education*; KΚΓ; FAC 4; Woman's Judicial Board 3.

ALEXANDER, John P., Conroe, Texas; *German*; Chapel Choir 1, 2, 4; Men's Glee Club 1, 2, 4; Marching Band 1.



Third row:

ALEXANDER, Wellborn F., Jr., Lenoir, N. C.; *History*; ΦΔΘ; Student Union 2, 3, 4; Housemaster 4; YFAC 3.

ALLEN, John A., Jr., Smithfield, N. C.; *Psychology*; Corsairs; Concert Band 1, 3; Duke Ambassadors 4; Navy ROTC 1, 2, 3, 4.

ALLEN, John C., III, Durham, N. C.; *History*; IKA; Caption Editor CHRYCOSTER 2; Basketball 1; Golf 1.



1963 SENIORS

Fourth row:

ALLEN, Shirley H., Durham, N. C.; *Nursing*.

ALVGRIM, Thomas, Glen Ridge, N. J.; *Business Administration*; ΦΚΨ.

AMFY, David G., Lancaster, N. Y.; *Psychology*; ΔΣΦ; Frat. Pres. 4; Navy ROTC 1, 2, 3, 4.



Fifth row:

AMIFY, Edward Arnold, St. Petersburg, Fla.; *Pre-Dental*; AXA; Pep Board 2; Pre-Med Society 2.

ANDERSON, Bruce H., Thomasville, Ga.; *History*; IIKΦ; Arnold Air Society; Air Force ROTC 1, 2, 3, 4; YFAC 3; WDBS 1, 2, 3.

ANDERSON, Judith L., Towson, Md.; *Science Education*; KAΘ; Pres. Panhellenic Society.



Sixth row:

ANDERSON, Lawrence H., Farmingdale, N. Y.; *Accounting*; Air Force ROTC 1, 2.

ANDERSON, Mildred A., State College, Pa.; *Nursing*.

ARMBRICH, Frank M., Jr., Richmond, Va.; *Chemistry*; Pi Mu Epsilon; Concert Band 1, 2, 3; YFAC 4; Hoof 'n' Horn 2, 3, 4; Marching Band 1, 2, 3; Symphony Orchestra 4; Swimming 1; IDC Cabinet 3.



Seventh row:

ARMOUR, Clifford A., North East, Md.; *English*; Chronicle 1; NSA 3; Coordinator 4.

ARMSTRONG, James J., Villa Park, Ill.; ΣΧ.

ARNOLD, Gary S., Rockville Centre, N. Y.; *Pre-Med*; ZBT; Archery 3; Pier 2, 3, 4; Pre-Med Society 1, 2, 3; Shoe and Slipper Club 2, 3, 4; Vice-Pres. 4.

First row:

ATKINS, Jean, Garden City, N. Y.; *Mathematics*; ΣK, Woman's Glee Club 1, 2, 3; Panhellenic Council.

AVERA, Talcott W., Winston-Salem, N. C.; *Chemistry*; ΘΧ, Alpha Phi Omega 1, 2, 3; Pre-Med Society 1, 2; Shoe and Slipper 1, 2, 3, 4.

BAILEY, George R., Jr., Baldwin, N. Y.; *Electrical Engineering*; ΦΚΨ.



Second row:

BAKFR, George T., III, Coronado, Calif.; *Philosophy*; ΑΧΑ, Navy ROTC 1, 2, 3, 4.

BANKS, Robert M., Jr., Corpus Christi, Texas; *Economics*; ΗΚΦ, Navy ROTC 1, 2, 3, 4, Semper Fidelis 3, 4, Sec.-Treas. 4, Commodore Club 1, 2, 3, 4.

BARBOUR, Ann G., Morganton, N. C.; *English*; ΚΑΘ, White Duchy, Phi Kappa Delta, Sandals; Ivy, FAC 3, House Pres. 4.

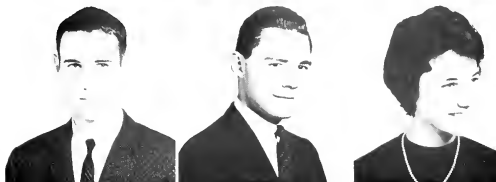

Third row:

BARFOOT, Sherwood W., Greensboro, N. C.; *English*; Air Force ROTC 1, Pre-Med Society 1, 2, 3, 4.

BARNES, Edwin R., Hillsboro, N. C.; *Civil Engineering*; ΑΧΑ, Corsairs; ASCE 1, 2, 3, 4, Navy ROTC 1, 2, 3, 4, Commodore Club 1, 2, 3, 4, Delta Chi Epsilon, Treas. 4.

BARNES, Mary A., Charleston, S. C.; *Chemistry*; Ivy, Symphony Orchestra 1, 2, 3, 4.



SENIORS 1963

Fourth row:

BARNETT, G. G., Brielle, N. J.; *Business Administration*; ΗΚΦ, Alpha Kappa Psi, Golf 1, 2, 3, 4, Basketball 1.

BARR, Arthur M., Jacksonville, Fla.; *Civil Engineering*; ΑΧΑ, ASCE 1, 2, 3, 4, IFC 3, 4, Symphony Orchestra 1, 2, 3, 4, Frat. Pres. 4.

BARR, Patricia H., Greensboro, N. C.; *Nursing*.



Fifth row:

BARRE, Sandy F., Columbia, S. C.; *Education*.

BARTLETT, Peter N., Monterey, Calif.; *Zoology*.

BASKIN, Maryanne S., Bishopville, S. C.; *Nursing*; FAC 2.



Sixth row:

BASS, Jenne W., Nashville, Tenn.; *Chemistry*; Pep Board 2, CIVIL-CLERK 2; Student Union, Special Services Committee 1, 2, 3.

BASSETT, Richard R., Ramallah, Jordan; *Political Science*; ΦΚΨ; Varsity D.

BATE, Caryl M., Ridgewood, N. J.; *French*; ΚΑΘ.



Seventh row:

BATEMAN, James N., Pittsburgh, Pa.; *Economics*; ΣΝ, Radio Council 4; Track 1; WDBS 4; Student Union 2, 3.

BAUGHER, Patricia S., Camp Hill, Pa.; *Sociology*; ΣK, Panhellenic Council, Treas. 3; Women's Chorus 1, Sorority Pres. 4.

BEASLEY, Robert L., Durham, N. C.; *Education*; ΔΤΔ, Varsity D, Football 1, 2, 3, 4.





First row:

BFDINGFIELD, John R., Jr., Ware Shoals, S. C.; *Chemistry*; ΣΧ, Pre-Med Society 1, 2; Marching Band.

BREMER, Sandra L., DeWitt, N. Y.; *Nursing*; Woman's Glee Club 1, 2, 3; Campus Chest 2; Chapel Choir 1, 2, 3, 4; State Student Nurses' Association 1, 2, 3, 4.

BFISCHER, George D., Pensacola, Fla.; *History*; ΣΝ.



Second row:

BELL, Corwin A., Columbus, Ga.; *Psychology*; Navy ROTC 1, 2, 3, 4.

BELL, Donald F., Arlington, Va.; *History*; Campus Chest 2; Chapel Choir 2, 3, 4; Men's Glee Club 1, 2, 3; Vice-Pres. and Business Manager 4; Pre-Med Society 1, 2, 4.

BELL, Paul F., Jr., Miami, Fla.; *Business Administration*; ΣΝ, Corsairs; Alpha Kappa Psi, Marching Band 2; Navy ROTC 1, 2, 3, 4; WDBS 1, 2, 3; Station Manager 4; Commodore Club 1, 2, 3, 4; Radio Council 4.



Third row:

BENNETT, Bruce H., Morrisville, Pa.; *Civil Engineering*; ASCE 4; Varsity Baseball 2, 3, 4.

BERGER, Arthur F., Furawville, S. C.; *Psychology*; Psi Chi Delta 3, 4; Student Union 3, 4; Air Force ROTC 1; Bench and Bar 1.

BEST, James A., Concord, N. C.; *Business Administration*; IKA; Navy ROTC 1, 2, 3, 4.

1963 SENIORS



Fourth row:

BETHEA, Thomas D., Newport News, Va.; *English*; ΦΔΘ, AIIEEC; Pres. 4; Soccer 1, 2; Tennis 2, 3.

BETTS, Alice F., Westfield, N. J.; *Nursing*.

BINNING, Barbara A., Lexington, N. C.; *Religion*; ΔP; Concert Band 1, 2, 3, 4.



Fifth row:

BISHOP, Linda J., Durham, N. C.; *Nursing*.

BISHOP, Patricia F., Ft. Belvoir, Va.; *Psychology*; FAC 4; Phi Eta Kappa; Psi Chi Delta 3, 4; Woman's Chorus 1.

BITTINGER, Elizabeth A., Mooresville, N. C.; *Psychology*; Pre-Med Society 1, 2; House Pres. 4; WSGA Council 4.



Sixth row:

BIVINS, John F., High Point, N. C.; *English*; Peer 3, 4; Fencing Team 4.

BLACKBURN, William W., Wainwright, Alaska; ΣΝ.

BLACKMAN, Mary Jane, Lenoir, N. C.; *English*.



Seventh row:

BLANCO, David B., Winston-Salem, N. C.; *History*; AFD; Bench and Bar 1, 2; Student Union 2, 3, 4.

BLAND, Robert N., Sr. Albans, W. Va.; *Political Science*; Air Force ROTC 1, 2; Bench and Bar 2; Town Men's Club 1; Treas. 2, 3; Pres. 4.

BLOCK, Barbara R., Newport News, Va.; *Elementary Education*; AFD; GUARDIAN 1; Sorority Editor 2, 4; Hillel Society 1, 2, 3.

First row:

BLUMFELDT, Dave W., Pittsburgh, Pa.; *Civil Engineering*; ΔΙΔ, ASCE 3; Track 1, 2, 3, 4.

BODEN, Carla A., Sioux City, Iowa; *Accounting*; KΔ, CHSHELLER 1; Social Standards 4; House Council, 3.

FOLE, Diana S., Pittsfield, Mass.; *Psychology*; AXΩ, FAC 4; Dorm Vice-Pres. 3; Dorm Judicial Com. 4.



Second row:

BONHAM, George G., Charlotte, N. C.; *Pre-Med*; Pre-Med Society 1, 2, 3.

BOOKER, John P., Walhalla, S. C.; *Pre-Med*; Pre-Med Society 1, 2, 3, 4; Peer 2, 3, 4.

BOUWELL, Susan F., Palm Beach, Fla.; *Spanish*; KKT, Sigma Delta Pi; Woman's Judicial Board 4; FAC 3.



Third row:

BOVMAN, Charles R., Oyster Bay, N. Y.; *Civil Engineering*; AXA; Air Force ROTC 1, 2; ASCE 3, 4.

BOYD, Robert A., Greensboro, N. C.; *Business Administration*; HKΦ, Air Force ROTC 1; ASMF 2, Sec. 3; CHSHELLER 1.

BOYER, Heath C., Kansas City, Missouri; *History*; BΘH, Old Trinity Club; ODK, BOS, Men's Judicial Board 3, 4; Symposium Committee 2, 3, 4.



SENIORS 1963

Fourth row:

BRADLEY, Elizabeth G., Wilson, N. C.; *Science Education*; Delta Phi Alpha; *Chronicle* 4.

BRADSHAW, Barbara A., Winston-Salem, N. C.; *Education*; AΔH, FAC 4; Social Standards 2.

BRASTED, LYNNE, Staten Island, N. Y.; *Psychology*; KΑΘ, Nereidan Club 3.



Fifth row:

BRAY, Claudia C., East Point, Ga.; *Music*; FAC 4; Duke Players 4; Woman's Chorus, Pres. 4; Delta Mu Tau 4; Madrigals 1, 3, 4; Chapel Choir.

BREITWEISER, Robert A., Jr., Arlington, Va.; *Business Administration*; ΣN; Air Force ROTC 1, 2.

BREMER, Linda K., Upper Montclair, N. J.; *History*; AXΩ, Dorm Pres. 4.



Sixth row:

BRENNAN, John W., Portsmouth, Va.; *Pre-Law*; ΦΔΘ.

BREWER, Karen K., Casper, Wyo.; *English*; KΑΘ.

BREYMFIER, Linda, Walpole, Mass.; *English*; *Chronicle* 1, 2; Woman's Glee Club 1; Nereidan 1.



Seventh row:

BRIDGES, Daniel W., Jr., Hampton, Va.; *Chemistry*; KA; Air Force ROTC 1, 2, 3, 4; Football 1, 2, 3, 4.

BRIGGS, Robert W., Wooster, Ohio; *History*; ΦΔΘ, Old Trinity; BOS; Arnold Air Society; House Pres. 1; YFAC 2, 3; Bench and Bar 1, 2; Air Force ROTC 1, 2, 3, 4; Frat. Pres. 4.

BRINSON, Lloyd G., Jr., New Bern, N. C.; *Political Science*; ΦKΣ; Varsity D; Navy ROTC 1, 2, 3, 4; Semper Fidelis 3, 4; Varsity Track 2, 3, 4.





First row:

BRITTON, Howard W., Kingsport, Tenn.; Electrical Engineering; IRF 4, MEI 3, 4, WDBS 1, 2, 3, Chief Engineer 4, Radio Council 4, Duke Players 1, 2, 3, Hoof 'n' Horn 3.

BROD, Barbara S., Mt. Kisco, N. Y.; Nursing; Santa Filomena; FAC 2, NSGA 4, Class Pres. 4.

BROESCHE, Travis C., Houston, Texas; Electrical Engineering; ΣΧ, Old Trinity, Order of St. Patrick, ODK, BOS, Phi Eta Sigma, Pi Mu Epsilon, Tau Beta Pi, AIEE 3, 4; Engineering Student Council, Pres. 4, Engineers Guidance Council 2; Men's Judicial Board 4.



Second row:

BROOKE, Barbara M., Greenville, N. C.; Economics; ΔΓ; Ivy; Chronicle 2, 3, Coed Editor 4, Campus Chest 2; Student Union 3.

BROOKS, Jan E., Conway, S. C.; History.

BROWN, Bernice M., Lake City, S. C.; History; ΔΓ, House Council 3, 4.



Third row:

BROWN, David C., Jr., Anderson, S. C.; Economics; ΦΚΣ; Air Force ROTC 1, Marching Band 2.

BROWN, Gerald L., Athens, Ga.; English; ΒΘII.

BROWN, Virginia E., Washington, D. C.; Psychology; ΔΔΔ; CHANTICLEER 2, 3; Pre-Med Society 1, 2.

1963 SENIORS



Fourth row:

BRUN, James A., Washington, D. C.; Pre-Law; ΔΤΔ; Bench and Bar 4, YFAC 3, 4, AIESEC 4.

BRYANT, Leonard S., Butler, N. J.; Chemistry; Track 1, 2, 3, 4.

BRYSON, Daniel R., Durham, N. C.; Business Administration; KA; Frat. Vice-Pres. 4, YMCA 1, 2, 3, 4.

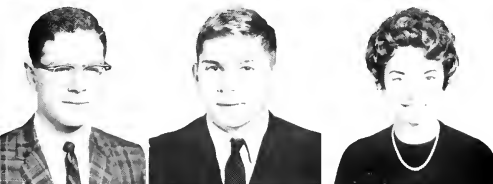

Fifth row:

BUCHANAN, Robert T., San Antonio, Texas; History; ΘΧ, AIEE 1, YDC.

BUDD, Joel K., Sanford, N. C.; English; ΦΚΣ; Navy ROTC 1, 2.

BUDER, Elizabeth L., Cheshire, Conn.; Nursing; WDBS 1.



Sixth row:

BULGARIN, Marina, Lakeville, Conn.; Russian; Archive 1; Chronicle 1, Duke Players 1, 2, Terpsichorean 2, 3, Vice-Pres. 4.

BURCH, Judith F., Durham, N. C.; Elementary Education.

BURNHAM, Robert F., Jr., Falls Church, Va.; Political Science; Student Union 3; Soccer 1, Delta Phi Alpha 3, 4.



Seventh row:

BUSH, Gipsie A., Kingsport, Tenn.; Mathematics; Chapel Choir 1, 2, 3; Woman's Chorus, Vice-Pres. 1, Woman's Glee Club 2, 3, Vice-Pres. 4, Chancel Singers 2, 3, 4.

CAIN, Nancy C., Fayetteville, N. C.; Nursing; Student Union 2, 3, 4; Campus Chest 1, NSGA 1, 2, 3, 4.

CAINE, Constance A., Garden City, N. Y.; Political Science; ΔΓ; Ivy; Sigma Delta Pi; Pi Sigma Alpha, Sec.-Treas.; Student Union 1, 2, 3.

First row:

CAMPBELL, Constance S., Springfield, Va.; *Political Science*.

CAMPBELL, Frank A., Jr., Clearwater, Fla.; *History*; AXA, Varsity D, Air Force ROTC 1, 2; YFAC 3, 4; Westminster Fellowship 1, 2, 3, 4; Track 1, 2, 3, 4; Cross Country 1, 2, 3, 4.

CANNON, Jane H., Genoa, Italy; *English*; Phi Kappa Delta, Treasurer; Sandals; CHANICLER 1; Social Standards 2; Student Union 1, 2, 3; Secretary of Board of Governors 4; YWCA 1, Sec. 3.



Second row:

CAREY, Raymond J., III, Waterbury, Conn.; *History*.

CARPENTER, James C., Santa Fe, N. Mex.; *Psychology*; Psi Chi Delta, *Archae* 1, 2, 3, Editor 4; Concert Band 1, 2; Methodist Student Fellowship 2, 3, 4.

CARPENTER, Mary E., Mobile, Ala.; *English*; Women's Chorus 1; UN Model General Assembly 1, 2.



Third row:

CARROLL, Barbara J., Greensboro, N. C.; *Elementary Education*; Concert Band 1, 2, 3, Sec. 4; Student Union 3.

CARSTEN, Jack C., Winneka, Ill.; *Physics*; BΘH, Frat. Sec. 4; Campus Chest 1; Duke Players 1; Radio Council 2; Chm. 3; WDBS 1; Sales Manager 2; Stratton Manager 3, 4.

CARTER, David M., Henderson, N. C.; *Business Administration*; Concert Band 1; Marching Band 1.



SENIORS 1963

Fourth row:

CARVER, Laura E., Westfield, N. J.; *Political Science*; ΔΔΔ, Dorm Pres. 4.

CASSADAY, June A., Stamford, Conn.; *English*; ΣK.

CAUDLE, Fairfield M., Wadesboro, N. C.; *Psychology*; Phi Beta Kappa, Psi Chi Delta; Tau Psi Omega; Ivy; Concert Band 1, 2, 3; YWCA 1; Student Union 2.



Fifth row:

CECIL, Charles F., Rumson, N. J.; *Economics*; ΔΣΦ; Pep Board 2.

CHAMPION, Sara S., Grosse Pointe Farms, Mich.; *Political Science*; YWCA 1, 2; Ivy; Eta Sigma Phi, WRA 2; Student Union 1, 2.

CHANEY, Sarah L., Kensington, Md.; *English*; ΔP; Sorority Rush Chairman 3; Pres. 4; CHANICLER 1, Chronicle 1.



Sixth row:

CHARLES, Allan D., Duncan, S. C.; *History*; Chronicle 2; Duke Players 2; WDBS 1, 2; News Director 3, 4.

CHERNISH, William N., Newark, Del.; *Mechanical Engineering*; ΣN, ASME 2, Sec. 3; Pres. 4; Campus Chest 2, 3, 4; *DukEngineer* 3, 4; Engineering Guidance Council 3, 4; Engineering Student Council 4; YFAC 3, 4; Shoe and Slipper 3; YMCA 1, Cabinet 2, 3.

CHOBORDA, Marie E., Clark, N. J.; *Psychology*; KΔ; Student Union 1, 2, 3; Board of Governors 4; YWCA 1, 2, 3; Rush Advisor 4; Panhellenic Council 4.



Seventh row:

CHURCHILL, Neil F., Sioux City, Iowa; *Business Administration*; KA; Frat. Social Chm. 3, 4; Football 1, 2, 3, 4; Track 1, 2, 3, 4.

CLARK, Benjamin C., Jr., Vonore, Tenn.; *Chemistry*; Methodist Student Fellowship 1, 2; Student Union 2; Pegasus Chemistry Club 2, 3, 4.

CLARK, James L., Charlotte, N. C.; *Pre-Med*; IDC 2, 3; President 4; Track 1, 2, 3, 4; Westminster Fellowship 1, 2, 3, 4; Pre-Med Society; Order of Hippocrates.



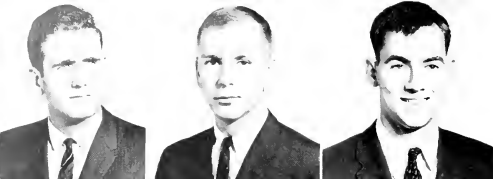

First row:

CLARK, Sheffield C., Berlin, Conn.; *Economics*; ΦΚΨ.

CLAY, William C., III, Henderson, N. C.; *Psychology*; KA; Navy ROTC 1, 2, 3, 4; Sempër Fidelis 3, 4; Commodore Club 1, 2, 3, 4; Intramural Manager 1.

COANE, James E., West Islip, N. Y.; *Business Administration*; ΣΝ; Social Chairman 3; Rush Chairman 4; Pep Board 4.

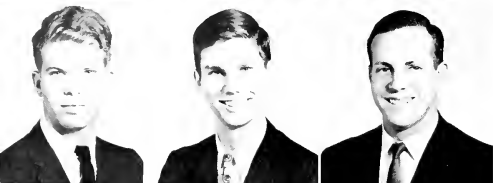

Second row:

COHEN, Kenneth A., Prairie Village, Kansas; *English*; ΤΕΦ; Treas.; *Archery* 1, 2; Duke Players 1, 2, 3, 4; Hoof 'n' Horn 1, 2, 3, 4; Shoe and Slipper Club 1, 2, 3, 4; Theta Alpha Phi 3, 4.

COLE, John H., Kennebunk, Maine; *History*; Methodist Student Fellowship 2, 3, 4; Unitarians 1.

COLEMAN, Stephen B., Jr., Mountain Brook, Ala.; *History*; ΠΚΦ; YFAC 2, 3; Men's Glee Club 1; Navy ROTC 1, 2, 3, 4; Shoe and Slipper Club 2, 3.



Third row:

COLLETTI, George C., Alexandria, Va.; *Accounting*; ΣΝ; Treas. 4; Bench and Bar 1, 2.

COLLIS, Jennie R., Spruce Pine, N. C.; *English*; ΦΜ.

CONAN, Laura W., Durham, N. C.; *History*; Dorm Social Chm. 2; Vice-Pres. 3; Pres. 4; FAC 4; WSGA Council 3; House Presidents' Board.

1963 SENIORS



Fourth row:

CONNEL, Joan A., Black Mountain, N. C.; *English*; Glee Club 1, 2; Chapel Choir 1, 2; Chancel Singers 2; Madrigal Singers 3; Hoof 'n' Horn 3, 4; FAC 4.

COOMBES, Raine S., Chevy Chase, Md.; *Spanish*; MSQA 1, 2, 3, 4; Pep Board 1, 2; Episcopal Student Fellowship 1, 2.

COOPER, Langdon M., Ft. Morgan, Colo.; *Sociology*; ΔΣΦ; Air Force ROTC 1; Pre-Med Society 2, 3; Episcopal Student Fellowship 1.

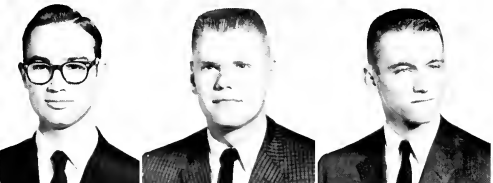

Fifth row:

COUCH, Leon W., II, Goldsboro, N. C.; *Electrical Engineering*; AIEE 1, 2, 3, 4; Engineers Guidance Council 3, 4; Eta Kappa Nu, Treas.; Engineers Amateur Radio Assoc. Vice-Pres.

COX, Frederick O., Pittsfield, Mass.; *Business Administration*; Basketball 3, 4.

COX, Weldon R., Dallas, Texas; *Physics*; Sigma Pi Sigma; Men's Chorus 1; Navy ROTC 1, 2, 3, 4.



Sixth row:

COX, William D., Lakeland, Fla.; *Economics*; ΔΣΦ.

CRAIN, C. William, Bloomington, Ill.; *Business Administration*; ΣΝ; Symposium 3, 4; Men's Judicial Board 3; Chm. 4.

CRAIN, Sharon A., Webster Groves, Md.; *History*; KAΦ.



Seventh row:

CRANDALL, Ruth A., Khartoum, Sudan; *Spanish*; ΔΔΠ; Sigma Delta Pi, Pres.; Rush Advisor.

CRISSON, John S., Mt. Holly, N. C.; *Education*; KA; Varsity Football 2, 3, 4.

CULL, Pamela E., Hollis, N. Y.; *Psychology*; Chapel Choir 2; Women's Glee Club 1, 2; Pre-Med Society 1, 2; Psi Chi Delta 3, 4; Terpsichorean 2, 3, 4.

First row:

CUMMINGS, Joyce, Signal Mt., Tenn.; *Mathematics*; Phi Kappa Delta; Westminster Fellowship 1, 2; Vice-Pres. 3, 4.

CUPPS, Don S., Barton, Ohio; *Political Science*; Chapel Choir 1, Baseball 1, 2, 3, 4.

CURRY, Dennis P., Shelby, Ohio; *Business Administration*; IIBΦ; Alpha Kappa Psi; Navy ROTC 1, 2.



Second row:

CURRY, Annie F., Clearwater, Fla.; *Psychology*; White Duchy; YWCA Cabinet 1, 2, 3, Pres. 4; FAC 3; Peer 1; CRYSTICLER 1, 2; Sec. Dorm 3.

CURRY, James R., Louisville, Ky.; *Spanish*.

CURRY, Sue A., Indianapolis, Ind.; *Political Science*; IIBΦ; White Duchy; Phi Kappa Delta; Sardsals; FAC 4; House Pres. 3; WSGA Council 3; Pi Sigma Alpha; Symposium Committee 4.



Third row:

DALLAS, Nevill H., North Hollywood, Calif.; *Accounting*; ΦΔΦ.

DALTON, James D., Ashboro, N. C.; *Education*; Football 1, 2, 3, 4.

DAMMANN, David A., Long Island, N. Y.; *History*; Soccer 2, 3, 4.



SENIORS 1963

Fourth row:

DANLUCK, Anthony D., Miami Shores, Fla.; *Electrical Engineering*.

DANTZLER, Eleanor M., Coalwood, W. Va.; *Chemistry*; ZTA; Student Union 1, 2, 3; Phi Kappa Delta; Dorm Pres. 4; Judicial Board 3; Rush Advisor 3; WSGA Council 4.

DARTT, Roger W., Minneapolis, Minn.; *Business Administration*; Alpha Kappa Psi; Student Union 4; Track 1, 2.



Fifth row:

DAVENPORT, Louis L., III, Garner, N. C.; *Accounting*; ΣΧ.

DAVIS, Angela M., Williamsburg, Va.; *English*; ZTA; Social Standards 1; Nereidan 1, 2; Foreign Student Committee 3, 4; Dorm Sec. 4.

DAVIS, Baxter L., Washington, D. C.; *Political Science*; ΣΝ; Bench and Bar 2, 3; Air Force ROTC 1, 2; Student Union 3; IFC Recorder; Pres. Pi Sigma Alpha 3, 4.



Sixth row:

DAVIS, Harriet H., Richmond, Va.; *History*; IIBΦ; Class Sec. 2; State Student Leg. 4.

DAVIS, Jane L., Anderson, S. C.; *English*; Coordinate Board 2; *Chronicle* 1.

DAVIS, Patricia R., Harriman, Tenn.; *Religion*; ΑΧΩ.



Seventh row:

DAWSON, Thomas R., Annapolis, Md.; *History*; ΑΧΑ; Pep Board 2; Traditions Board 1, 2, 3; Chr. 4; MSGA Sec. 4.

DAY, William A., Canonsburg, Penn.; *Mathematics*.

DEAL, Harry M., Jr., Taylorsville, N. C.; *Business Administration*; ΣΣΦ; Marching Band 1, 2.



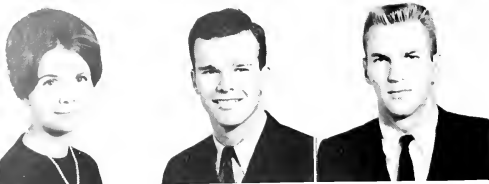

First row:

DENT, Susan E., El Dorado, Ark.; *English.*

DERBY, James L., London, England; *Civil Engineering*; ΦΚΨ; ASCE 2; Treas. 3, 4; Eng. Guidance Council 3, 4; Navy ROTC 1, 2, 3, 4; Commodore Club 1, 2, 3, 4.

DEJMERING, Don A., Hyattsville, Md.; *Electrical Engineering*; ΒΘΠ; AIEE 1, 2, 4; Engineering Student Council; Chm. Engineering Guidance Council 4.



Second row:

DEWITT, Richard T., Orlando, Fla.; *Civil Engineering*; ASCE 3, 4.

DIAMOND, Robert D., Canton, Ohio; *French*; ZBT; Old Trinity Club; Varsity D. Student Union 3, 4; Swimming 1, 2, 3, 4, Class Sec.-Treas. 4.

DIAZ, Daniel, Tampa, Fla.; *History.*



Third row:

DIMOCK, Roy S., Silver Spring, Md.; *History*; Student Union 2, 3, 4.

DINSMORE, Donald T., Jr., Orono, Me.; *Economics.*

DINSMORE, Jean M., Virginia Beach, Va.; *Accounting*; ΦΜ; Archive 1, 2, 3, 4.

SENIORS 1963

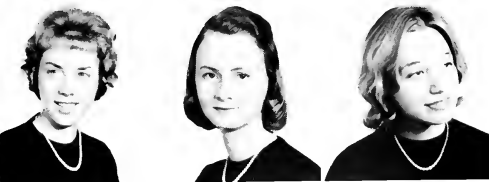

Fourth row:

DISE, Louise, Fairfax, Va.; *Nursing*; Campus Chest 3.

DIXON, Mary L., Ft. McClellan, Ala.; *English*; ZTA; Chronicle 3.

DIXON, Nancy V., Cleveland, Ohio; *English*; Archive 4; Chronicle 1; Student Union 2, 3.



Fifth row:

DOAR, James R., Charleston, S. C.; *Accounting*; Navy ROTC 1, 2, 3, 4; Semper Fidelis 1, 2, 3, 4; Commodore Club 1, 2, 3, 4; Alpha Kappa Psi 1, 2, 3, 4.

DODD, Mary I., Athens, Ga.; *Psychology*; AXΩ; FAC 3; WRA Rep. 4.

DODSON, William E., Durham, N. C.; *Psychology*; ΦΚΣ; Pre-Med Society 1, 2, 3, 4.



Sixth row:

DOSTER, John H., Lutz, Pa.; *Business Administration*; ΠΚΦ.

DOUGHERTY, Mark F., Atlanta, Ga.; *History*; ΣΝ; Pre-Med Society 1, 2; WDBS 4; Men's Glee Club 1, 2, 3, 4.

DOUGLAS, Donna J., Miami Beach, Fla.; *History*; AΦ; Woman's Glee Club 2.



Seventh row:

DRFWS, John A., York, Penn.; *Zoology*; ΦΚΨ; Alpha Phi Omega 1, 2; Pre-Med Society 1, 2, 3, 4; FAC 3.

DUFF, Janice G., Wenham, Mass.; *Art History*; Phi Kappa Delta; Archive 3, 4; Duke Players 1, 2, 3, 4.

DUNN, Jesse T., Jr., Charleston, W. Va.; *Chemistry*; Concert Band 1, 2, 3; Symphony Orchestra 3.

First row:

DUNN, Stuart H., Richmond, Va.; *History*; Marching Band 3, 4; Campus Chest 1.

DUSKIN, Douglas J., Washingtonville, N. Y.; *Geology*; Corsairs; Navy ROTC 1, 2, 3, 4, Commodore Club 1, 2, 3, 4.

EBERT, Nancy L., Cumberland, Md.; *English*; *Chronicle* 1, Duke Players 2.



Second row:

FCHOLS, Stanley D., Birmingham, Ala.; *Physics*; Sigma Pi Sigma.

EDWARDS, Mahnda, Miami, Fla.; *Elementary Education*; HBΦ; Woman's Judicial Board 4, Dorm Treas. 3.

EISENMAN, John R., Williamsport, Pa.; *Psychology*; HKΦ, Air Force ROTC 1; Track 1.



Third row:

FKKER, Richard C., Coral Gables, Fla.; *Music*; Marching Band 1, 2, 3, 4, Duke Players 3, 4.

ELDER, William S., Columbia, S. C.; *Accounting*; AΓΔ; Manager, Varsity and Frosh Football 1, 2.

ELLIOTT, Mimi F., Shelby, N. C.; *English*; Social Standards 1.



SENIORS 1963

Fourth row:

ELLIS, Agnes A., Jacksonville, Fla.; *History*; ΑΔΠ.

ELLIS, SAMUEL H., Charleston, S. C.; *Economics*; ΦΔΘ, ODK, BOS, Corsairs, YFAC 3, 4, Vice-Pres. MSGA 3, Navy ROTC 1, 2, 3, 4, Commodore Club 1, 2, 3, 4, Pres. BOS, Housemaster 3, 4, Pres. Freshman House 1.

EPPS, Robert F., III, Lake City, S. C.; *Mechanical Engineering*; ASME 2, 3, 4; Marching Band 1, 2, 3, 4.

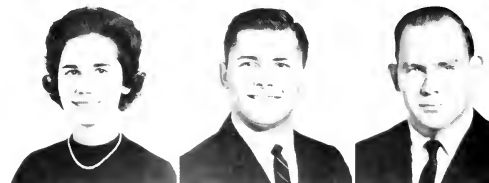

Fifth row:

ERB, Herbert B., II, Bremerhaven, Germany; *History*; ΦΔΘ, YFAC, Pre-Med Society 1, 2; Delta Phi Alpha.

FREK, Bruce C., Baltimore, Md.; *Economics*; ΓYANCTULUB 2, 3, 4, Navy ROTC 1, 2, 3, 4, Commodore Club 1, 2, 3, 4.

EUBANK, Landa S., Wilmington, Del.; *Spanish*.



Sixth row:

FABRITZ, Russlee A., Takoma Park, Md.; *Economics*; Marching Band 1, 2, 3, 4.

FARIS, John C., Charlotte, N. C.; *Pre-Med*; Pre-Med Society 3, 4.

FARMER, Susan F., Washington Grove, Md.; *Political Science*; ΔΔΔ; Delta Phi Rho Alpha; Pi Sigma Alpha.



Seventh row:

FARR, Thomas A., Dunwoody, Ga.; *Psychology*; AΓΔ.

FAYROT, Leo C., New Orleans, La.; *Political Science*; HKΦ.

FEAY, Barbara E., Rockville Centre, N. Y.; *Nursing*; Student Union 2, 3, 4.





First row:

FECHER, Christine A., Bay Shore, N. Y.; *Psychology.*

FERRELL, Donald W., New Castle, Pa.; *History; Duke Ambassadors 4; Symphony Orchestra 1, 2, 3; Marching Band 1, 2, 3, Pres. 4.*

FILDFER, Alice W., Eastchester, N. Y.; *English; ΔΓ, Woman's Chorus 2, Hoop 'n' Horn 3, 4, Student Union 3.*



Second row:

FILDFER, Frederick A., Jr., Rose Valley, Pa.; *Mechanical Engineering; IJKΦ; ASME 2, 3, 4.*

FIELDS, Nancy R., Mouth of Wilson, Va.; *English.*

FINCHER, Charles L., Abbeville, Ala.; *Mechanical Engineering; KΣ; Pi Mu Epsilon; ASME 1, 2, 3, 4.*



Third row:

FINROCK, Constance Y., Winter Park, Fla.; *Chemistry; IIBΦ; Pep Board 3, 4, Student Union 3, Social Standards 3; Cheerleader 3, 4.*

FINLEY, Ellen C., Madisonville, Ky.; *Mathematics; KKI; Phi Beta Kappa; Pi Mu Epsilon; Woman's Judicial Board 4.*

FISH, Sara F., Raleigh, N. C.; *Zoology; KAΘ, Pep Board 3.*

1963 SENIORS



Fourth row:

FISHER, David L., Wake Forest, N. C., Red Friars, BOS, Phi Eta Sigma; Tau Psi Omega, *Chronicle 1, 3, 4.*

FISHER, Vivian B., Atlanta Ga.; *History; ΔΔΔ; FAC 3.*

FLISHER, John J., Parkersburg, W. Va.; *English; Men's Glee Club 2, Chapel Choir 2.*



Fifth row:

FLOYD, William C., Jr., Fairmont, N. C.; *German; IKA, Delta Phi Alpha.*

FOLCK, Michael P., Darien, Conn.; *Pre-Dental; ΦKΣ; CHAUSICTER 2, Pre-Med Society, Hoop 'n' Horn 1, 2, 3, 4.*

FORD, Jane A., Pittsburgh, Pa.; *Nursing; Woman's Glee Club, Chancel Singers.*



Sixth row:

FORDYCE, Norman A., Shawnee Mission, Kans.; *Pre-Med.; Pre-Med Society 1, 2, 3, 4, Track 1, Cross Country 1; IDC, Rep. 3, 4.*

FORSYTH, Thomas H., III, North Caldwell, N. J.; *Economics; IJKΦ, Pres. IFC 4.*

FOUSHEE, Sarah K., Chapel Hill, N. C.; *Elementary Education.*



Seventh row:

FOX, Carol R., Roxboro, N. C.; *English; Religious Council 4; Symposium Committee 4.*

FOX, Susan S., Durham, N. C.; *Science Education; Student Union 3, 4, Terpsichorean 1, 2.*

FREEMAN, Carl L., Silver Spring, Md.; *Mechanical Engineering.*

First row:

FRFSE, Warner W., Shelby, Ohio; *Electrical Engineering*; ΔΣΦ, AIEE 4, Engineers Guidance Council 4.

DE FREITAS, Ubiratan M., Rio de Janeiro, Brazil; *Economics*; ΦΔΘ, Peer 2, Pep Board 2, 3, 4, Head Cheerleader 3, 4.

FRENCH, William B., Washington, D. C.; *Economics*; ΒΘH, Navy ROTC 1, 2; IFC 3, 4, Pep Board 1, 2, Housemaster 4, Varsity Tennis 3, 4.



Second row:

FRFY, Carole A., York, Pa.; *Nursing*; Santa Filomena, FAC 2, Student Union 3, Symposium 4, Publications Chairman, Nursing School 4, Executive Council, Nursing Sch.

FULLAGAR, Anne H., Catawba, Pa.; *Psychology*; KAΘ, Pres. Jr. Panhellenic 1, Sorority Pres. 4.

FUNDBERBURK, Lois C., Durham, N. C.; *Sociology*; AΔH.



Third row:

FUTRELL, James W., Lynchburg, Va.; *Pre-Med*; KA, Men's Judicial Board 4, Pre-Med Society 1, 2, 3, 4, Football 1, 2, 3, 4, Track 1, 2, 3, 4

GALLUP, Deborah J., Indianapolis, Ind.; *Sociology*; ΠΒΦ, Chronicle 2, Peer 3, Student Union 1, 2, Class Sec. 2.

GARBER, George D., Mansfield, Ohio; *Chemistry*; ΣAE, Campus Chest; IFC 2, 3, 4, Frat. Pres. 4.

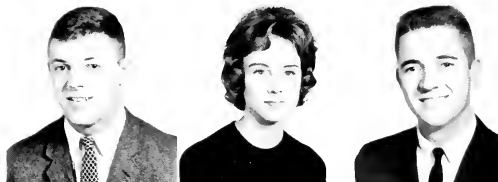

SENIORS 1963

Fourth row:

GARRAITT, BETTE, Marion, N. C.; *Science Education*; ΠΒΦ CHANTICLEER 1, 2; N.S.A. 4, Class Treas. 2.

GARREN, Charles M., Greensboro, N. C.; Campus Chest 2.

GEE, John B., Henderson, N. C.; *Civil Engineering*; ΦΔΘ, ASCI 2, 3, 4, Football 1, 2.



Fifth row:

GEHR, John F., Devon, Pa.; *Economics*; ΔΤΔ, Navy ROTC 1, 2, 3, 4, Baseball 1; Handbook Directory Staff 1, 2.

GENTRY, Staley M., Roxboro, N. C.; *Accounting*; ΔΤΔ, Varsity D, Alpha Kappa Psi; YFAC 4, Navy ROTC 1, 2, Track 1, 2, Cross Country 1, 2, Capt. 3, 4.

GIRON, Charles W., Springfield, Ohio; *Pre-Med*; Pre-Med Society 1, 4, Men's Chorus 1, 2, Men's Glee Club 1, 2.



Sixth row:

GESSWEIN, Richard T., Westport, Conn.; *Economics*; ΦΔΘ, Varsity D; Semper Fidelis 1, 2, 3, 4, Track 1, 2, 3, 4.

GIANARAS, George M., Tarpon Springs, Fla.; *Pre-Med*; ΔΤΔ, Psi Chi Delta, Student Union 3, 4.

GIBSON, Jonathan S., III, Newport News, Va.; *Political Science*; ΗKA, Bench and Bar 3, 4, Pre-Med Society 1, 2, Navy ROTC 1, 2, IFC, Pledge Chm. 3.

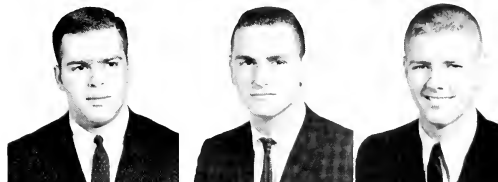

Seventh row:

GISLASON, Bradlee B., St. Paul, Minn.; *History*; ΣAE, Bench and Bar 4, Tennis 1.

GLASER, Leonard, Flushing, N. Y.; *Pre-Med*; ZΒΙ, Archive 3, Peer 2, 3, Pre-Med Society 1, 2.

GLESK, Martin McFarland, Port Allegany, Pa.; *Civil Engineering*; ΦKΨ; ASCE 4; CHANTICLEER 1, 2, 3.





First row:

GLOSSON, Ronald K., Charlotte, N. C.; *Education*; KA; Football 1, 2, 3, 4.

GLYNN, Mary E., Greensboro, N. C.; *Religion*; FAC 4; Nereidian 1, 4, Pres. 3; WRA Board 3; Dorm Sec. 4; Delta Phi Rho Alpha 4.

GODBOLD, Edward S., Jr., Rembert, S. C.; *History*.



Second row:

GODLOVE, Ernest F., Lawton, Okla.; *History*; ΣAF; Bench and Bar 4; *Chronicle* 1; Navy ROTC 1, 2.

GOLDING, Carolyn M., Vienna, W. Va.; *Political Science*; Campus Chest 3, Chairman 4; Student Union 1; NSA 3; Pi Sigma Alpha.

GONIS, Arthur P., North Arlington, N. J.; *History*; ΣX.

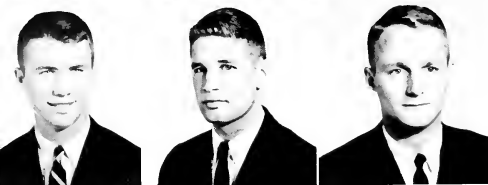

Third row:

GOODSON, James M., Mt. Olive, N. C.; *Accounting*; KA; Alpha Kappa Psi; Bench and Bar 1, 2, 3, 4, Pres. 4.

GOULDMAN, William C., Franklin, Va.; *Economics*; ΦKΣ; Old Trinity Club; Varsity D, YFAC 4, Frat. Pres. 4, Varsity Tennis, Captain 4.

GRACE, Perry R., Memphis, Tenn.; *Electrical Engineering*; ATΩ; Pi Mu Epsilon; AIEE 3, 4, Student Union 3; Class Sec.-Treas. 3.

1963 SENIORS



Fourth row:

GRAHAM, Betty J., Orlando, Fla.; *Nursing*.

GRAHAM, Charles N., Silver Spring, Md.; *Political Science*; ΔTΔ; Treas. BOS; Phi Eta Sigma; Corsairs; Pi Mu Epsilon; Navy ROTC 1, 2, 3, 4, YFAC 3, 4, Commodore Club 3, 4; Track 2.

GRAHAM, Duana S., Ogden, Utah; *History*; H3-P; Class Treas. 1; Class Pres. 4, Sec. WSGA 3; U.N. Assembly 2.



Fifth row:

GRANDY, Willetta A., Drexel Hill, Pa.; *Nursing*; Honor Council 4, Woman's Glee Club 1, 2, 3; Chapel Choir 1, 2, 3.

GREENBERG, Martin T., Norfolk, Va.; *Psychology*; TEΦ, Pre-Med Society 1, 2, Frat. Vice-Pres. 3.

GREGORY, Arthur, Aiken, S. C.; *Pre-Law*; ΣX, Varsity D, Navy ROTC 1, 2, 3, 4, Football 1, 2, 3, 4, Frat. Vice-Pres. 3, and Pres. 4.



Sixth row:

GRIER, Rosalind, Charlotte, N. C.; *Music*; Woman's Glee Club 1, 2, 3, 4, Chancel Singers 4, Delta Tau Tau 4.

GRIFFIN, BEVERLY F., Goldsboro, N. C.; *Elementary Education*; Campus Chest 1.

GRILLS, George M., Dallas, Texas; *Mechanical Engineering*; ΦKΨ; ASME 3, 4.



Seventh row:

GRIM, Garrett D., Salisbury, N. C.; *Math*; Marching Band 1, 2, 3, 4.

GRISWOLD, Laura J., Madison, N. J.; *Political Science*; ΑΩ; FAC 4, Student Union 2, 3, 4, Student Union Board of Governors.

GRÖSSMAN, Charles L., Rocky River, Ohio; *Engineering*; BΘH; *Chronicle* 2; Wrestling 2, 3, 4; Engineering Guidance Council 3, 4; Joe College Steering Committee 2, 3, 4, Air Force ROTC 1.

First row:

GUMIO, Richard L., Malverne, N. Y.; *Pre-Law*; ΔTΔ; Air Force ROTC 1, 2; Bench and Bar 1, 2; YFAC 3, 4; Men's Glee Club 1.

GUTHRIE, James E., Morehead, N. C.; *Business Administration*; KA, Football 1, 2, 3, 4.

GUY, Nikki, Greenville, S. C.; *Nursing*; Class 4; Treas.



Second row:

GWYNN, Helen E., Lebanon, Tenn.; *Religion*; White Duchy, Phi Kappa Delta; Ixy, Chm. FAC 4, WDBS 1; YWCA Cabinet 1, 2, 3.

HALL, Hines H., III, Millbrook, Ala.; *Political Science*; Phi Eta Sigma, *Archives* 1.

HALL, Sheldon F., Grosse Pointe Farms, Mich.; *Business Administration*; ΦKΣ.



Third row:

HAMILTON, James P., Chantmanville, W. Va.; *Electrical Engineering*; Order of St. Patrick, Arnold Air Society, Pi Mu Epsilon, Tau Beta Pi; Air Force ROTC 1, 2, 3, 4; Housemaster 3, 4; Chm. AHE 4.

HAND, Donald L., Ridgewood, N. J.; *History*; ΘX, Men's Glee Club.

HANKINS, William W., Coral Gables, Fla.; *Accounting*; AXA, Navy ROTC 1, 2, 3, 4; Commodore Club 1, 2, 3, 4; Collegiate Committee for United Nations 3, 4.



SENIORS 1963

Fourth row:

HARDISON, JoAnn, Rocky Mount, N. C.; *History*; Pep Board 1.

HARPER, Jean A., Coral Gables, Fla.; *History*; KKI; Social Standards 3.

HARRIS, David H., Durham, N. C.; *Business Administration*; YMCA, Town Men's Club 1, 2, 3, 4.



Fifth row:

HARRIS, Robert W., Somerville, N. J.; *Geology*; Navy ROTC 1, 2, 3, 4; Commodore Club 1, 2, 3, 4; *Peer* 3, 4.

HARRISON, Sandra J., Berlin, Md.; *English*; IIBΦ; White Duchy; Phi Kappa Delta; Chm. Judicial Board 4, Treas. WSGA 3, Social Standards 2; CHANCELLER 1, Organizations Editor 2.

HARRITT, Norman L., Winter Haven, Fla.; *Economics*; IKA; Alpha Kappa Psi; Air Force ROTC 1, 2; CHANCELLER 3, 4.



Sixth row:

HART, Carole A., Weaverville, N. C.; *English*; ΦM; Pres. Sorority 4; Woman's Glee Club 1, 2, 3.

HART, Frances Ann, Winston-Salem, N. C.; *History*; Religious Council 4; Student Union 4.

HAVENS, Evelyn K., Danville, Va.; *Nursing*; Santa Filomena, FAC 2; Student Union 1, 2, 3; Honor Council 4; Pres. NSGA 4; Chm. Executive Council 4.



Seventh row:

HAVENS, Richard G., Westminster, Md.; *History and Education*; KA; Football 1, 2, 3, 4.

HAWGOOD, William S., Shaker Heights, Ohio, *Political Science*; ΦΔΘ, Baseball 2, 4.

HEALY, Katherine W., Roanoke, Va.; *English*; Duke Players 2, 3, 4, Theta Alpha Phi 2, 3, 4.





First row:

HEATH, Anne M., New Orleans, La.; *Spanish*; AXΩ; *Chronicle* 1, HEDGES, Charles R., Circleville, Ohio; *Chemistry*; Pre-Med Society 1, 2, 3, 4.

HEIDRICK, Robert L., Hinsdale, Ill.; *Business Administration*; ΦKΨ, Treas. IFC; YMCA 1, 2, 3, 4.



Second row:

HELM, Susan P., Rye, N. Y.; *Spanish*; ΣK; Sigma Delta Pi; Delta Phi Rho Alpha; *Playbill* 1.

HENDRIX, Scott H., Columbia, S. C.; *Mathematics*; Navy ROTC 1, 2; Phi Mu Epsilon.

HESS, Barbara R., Cedar Rapids, Iowa; *English*; Peer 1, 2; NSA 1, 2.



Third row:

HESTER, Harriet J., Charlotte, N. C.; *Elementary Education*; KΔ; *Chronicle* 1, Student Union 1, 2, 3, 4; House Vice-Pres. 4; Rush Advisor 3; Class Treas. 4.

HUGH, Elaine M., Port Jefferson, N. Y.; *Economics*; CHANTICLER 3, 4; Peer; Coordinate Board 2.

HIGH, William Gary, Millersburg, Ohio; *Psychology*; KΣ; Varsity D. Basketball 1, Track 1, 2, 3, 4.



Fourth row:

HIGHTOWER, Mary D., Washington, D. C.; *Religion*; Ivy; Nereid-ian, Vice-Pres. 3, Pres. 4; Dorm Treas. 4; Woman's Chorus 1; Chapel Choir 2, 3, 4.

HILL, Charles E., Rosslyn Farms, Carnegie, Pa.; *History*; ΦΔΘ; Red Friars; ODK, Varsity D. Air Force ROTC 1; Court of Appeals 3; CHANTICLER 2; Men's Judicial Board 4; Student Union Board of Governors 4; Phi Eta Sigma, Treas.

HILL, Mary P., Charleston, W. Va.; *Elementary Education*; ZTA, Sandals, FAC 4.



Fifth row:

HILLIARD, James E., Knoxville, Tenn.; *Psychology*; IKA.

HILTON, Caroline C., Nashville, Tenn.; *Math*; KAΘ; Pi Mu Epsilon; FAC 3; WSGA Newsletter Editor 4.

HINSHAW, William Banks, Jr., Durham, N. C.; *Chemistry*; Phi Beta Kappa, Phi Lambda Psi.



Sixth row:

HITCHCOCK, Frances S., Lawrenceville, N. J.; *History*; IIBΦ; Social Standards, Sec. 2.

HIX, Ann H., Prospect, Va.; *Nursing*; Santa Filomena; Nurses Judicial Board 2, 3, Chm. 4, Honor Council 3; Student Union 1.

HOBBS, Sara L., Durham, N. C.; *English*; Archive 4, WDBS 1, 2.



Seventh row:

HODDGER, Virginia A. C., Richmond, Va.; *English*; KKI.

HODSON, Meta A., Mountain Lakes, N. J.; *Political Science*; Phi Beta Kappa, Rush Advisor, NSA.

HOFFMAN, C. Roger, Chadds Ford, Pa.; *Business Administration*; AΓΔ; Air Force ROTC 1, 2, 3, Commander 4, IFC 2.

1963 SENIORS

First row:

HOLLIS, Jan M., Baker VA Center, W. Va.; *Math; Corsairs; Pi Mu Epsilon, Navy ROTC 1, 2, 3, 4, Commodore Club 1, 2, 3, 4.*

HOLLISTER, George C., Greenwich, Conn.; *English; Phi Psi; Duke Players; Engineers Guidance Council 1, 2, 3, 4; Theta Alpha Phi, Pres.*

HOLT, Sylvia A., Winston-Salem, N. C.; *Nursing; Campus Chest 3.*



Second row:

HOOPER, Nancy B., Elizabeth City, N. C.; *Nursing; FAC 2.*

HORACK, Katherine, New Orleans, La.; *Elementary Education; IIBPhi, Rush Advisor 3, Class Sec. 3, Phi Kappa Delta; Judicial Board 4.*

HOUCK, Mary J., Falls Church, Va.; *Accounting; ZTA, WDBS 1, Vice-Pres. Sorority 4.*



Third row:

HOLSE, Don R., Monroe, N. C.; *Accounting; Phi Sigma; Alpha Kappa Psi.*

HUDSON, Margaret F., Johnstown, Pa.; *Nursing.*

HUFFMAN, Richard B., Arlington, Va.; *History; Delta Phi.*



SENIORS 1963

Fourth row:

HULEN, Myron C., Wellesley, Mass.; *Zoology; IKA, Pre-Med Society 1, 4.*

HUMPHREYS, David R., Baton Rouge, La.; *Physics; Air Force ROTC 1, 2, Peer 4.*

HUNT, Bruce W., Chapel Hill, N. C.; *Civil Engineering; AXA, Tau Beta Phi, ASCE 2, 3, 4, Engineers Guidance Council, Engineering Student Council 4.*



Fifth row:

HUNT, Francis S., Auburndale, Mass.; *Math; Pre-Med Society 1, 2, 3.*

HUNT, Mary E., Fasley, S. C.; *Botany; FAC 4, Woman's Glee Club 2, 3, 4, Chapel Choir 2, 3, 4.*

HUSA, Gary W., Spartanburg, S. C.; *Electrical Engineering; Varsity D, Pi Mu Epsilon; AIEE 3, 4; Eta Kappa Nu 3, 4; Chronicle 1, 2, 3, 4, Cross Country 1, 2, Track 1, 2.*



Sixth row:

HUTCHINS, Norman W., Forest City, N. C.; *Science Education.*

INGRAM, Margo Maxwell, Spartanburg, S. C.; *History; KATheta, Radio Council 4.*

IRWIN, Anne R., Pittsburgh, Pa.; *Religion; IIBPhi, Phi Kappa Delta; Sandals; Pres. WSGA 4, Class Pres. 2, WSGA Representative 3, Cheerleader 1, 2, YWCA Cabinet.*



Seventh row:

ISLEY, Kay E., Burlington, N. C.; *English; AAIH, Chancellor 1, FAC 4.*

JAMES, Ashley S., Jr., Greensboro, N. C.; *Accounting.*

JAMES, Jay P., Wilmington, Del.; *History; Sigma Nu, Marching Band 1; Vice-Pres. Frat. 3.*





First row:

JAMES, Scherer G., Mount Airy, N. C.; *English*: ΔΔΠ, Ivy; Phi Beta Kappa.

JARDEN, Joan E., Short Hills, N. J.; *English*: KKT; White Duchy; Sandals, Class Pres. 1, Sorority Pres. 4, WSGA Representative 1, 2, 4.

JFANNETTE, Tom L., Baltimore, Md.; *Nursing*.



Second row:

JENKINS, Nancy A., Atlanta, Ga.; *Elementary Education*: ΔΔΠ, Phi Beta Kappa, Phi Kappa Delta, Pres. Dorm 4, Pres. Freshman YWCA 1; Treas. YWCA 2; WSGA Council 4.

JENNINGS, Bruce P., Charleston, W. Va.; *Psychology*: ΦΚΨ; Marching Band 1, 2; Pep Board 2, Pre-Med Society 1, 2.

JOHNSON, David S., Point Pleasant Beach, N. J.; *Sociology*: ΦΔΘ; YFAC 3, Peer 1, 2, 3, Navy ROTC 1, 2, 3, 4, Traditions Board 2; CHAIRMAN 1, 2, 3, Business Manager 4, G.R.O.S.S. 2, 3, 4, Frat. Historian 2, Secretary 3, 4, Publications Board 4.



Third row:

JOHNSON, Jefferson D., III, Raleigh, N. C.; *History*: HKA, Bench and Bar 1, 2; Religious Council 3, 4.

JOHNSON, Lanus, White Plains, N. Y.; *History*: Navy ROTC 1.

JOHNSON, William L., Jr., Mt. Gilead, N. C.; *Business Administration*: Alpha Kappa Psi; Peer 3, 4, Men's Glee Club 2; IDC 3, 4.

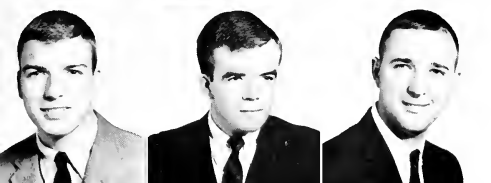

Fourth row:

JOHNSON, James L., Pittsford, N. Y.; *Business Administration*: ΦΚΣ, Navy ROTC 1, 3, 4.

JOHNSON, Matt R., Littleton, N. C.; *History*: Bench and Bar 1, 2.

JONES, Geoffrey C., Valhalla, N. Y.; *Political Science*.



Fifth row:

JONES, Mary E., Pottstown, Pa.; *English*: KKT.

JONES, Troy E., Jr., Smithfield, N. C.; *Accounting*: Alpha Kappa Psi; Men's Chorus, Bus. Mgr. 1.

JOURDAN, Martha A., Siler City, N. C.; *Psychology*: ΣΚ.



Sixth row:

JOYCE, Dorothy D., Greenville, S. C.; *History*: Chronicle 1, 2, 3; Student Union 1, 2, 3; Board of Governors 4.

KAPLAN, Stanley A., Baltimore, Md.; *Pre-Med*: TFΦ, Pre-Med Society 1, 2, 3.

KAUFMAN, Betsy A., Melbourne, Fla.; *Psychology*: ΔΔΔ, Ivy; Phi Beta Kappa, CHAIRMAN 1, 2, 3, 4, Pres. Sorority 4.

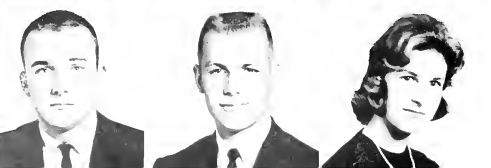

Seventh row:

KEFF, Daniel W., Lake Wales, Fla.; *Mechanical Engineering*: ΣΝ; Peer 1, Marching Band 1, ASME 3, 4.

KELTH, Theodore A., Passaic, N. J.; *Pre-Med*: HKΦ, Pre-Med Society 2, 3, 4.

KELLEY, Barbara J., San Bernardino, Calif.; *English*: ΔΔΔ, Coordinate Board 1, Social Standards 2, Pres. Sorority 3.

1963 SENIORS

First row:

KENNEDY, James L., Jr., Dallas, Texas, *Political Science*; Red Friars, BOS, Phi Eta Sigma, Senator 2, 3, 4.

KENT, Robert J., Brooklyn, N. Y., *History*; ZB1, Pre-Med Society 1, 2, 3, 4.

KEITCHER, Neal F., Woodmere, N. Y., *English*; AXA, Pre-Med Society 1, House Pres. 1, Lacrosse 1, 2, 4, Men's Glee Club 1, 2, 3.



Second row:

KETTERING, Ann H., Fairmount, W. Va., *English*; KKF, FAC 4, Woman's Glee Club 1, Chapel Choir 1.

KEYS, Harriet L., Decatur, Ga., *Nursing*; Honor Council 2.

KIMBROUGH, Laurel A., Bloomfield Hills, Mich., *French*; ΔΔΔ, CHAUNCEYER 1, 2, 3, Editor 4, Chm. Co-ed Ball 3; Social Standards 2, 3, Publications Board 4.



Third row:

KING, Martha Ann, Ft. Lauderdale, Fla., *Spanish*.

KINGSBURY, Robert E., Moorestown, N. J.; *Psychology*; AXA; Swimming Team 1, 2, 3 Co-Captain 4.

KINGSTON, David T., Edgewater Park, N. J.; *Business Administration*; AXA, Bench and Bar 2, Marching Band 1.



SENIORS 1963

Fourth row:

KIRK, Gilman D., Columbus, Ohio; *History*; Track 1, 2, 3, 4.

KISER, John W., Jr., Statesville, N. C.; *Economics*; ATQ, Corsairs, YFAC 3, 4, Navy ROTC 1, 2, 3, 4, IFC 3; Student Union 3; Pep Board 1, Semper Fidelis 3, 4, Commodore Club 1, 2, 3, 4.

KISSAM, Roger H., Tenafly, N. J.; *Political Science*; ΦΔΘ, Red Friars, ODK, BOS, Corsairs, Naval ROTC 1, 2, 3, 4, House Pres. 1, Class Sec. 1, Class Pres. 2, Frat. Senator 3, Chairman Symposium Committee 4.



Fifth row:

KITCH, Joseph M., Durham, N. C.; *History*; KA; Lacrosse 1, 2.

KLUGEL, Harry T., III, Emporia, Va.; *Political Science*; Marching Band 1, 3, 4, Concert Band 1; Campus Chest 3.

KNORR, Richard J., Clark, N. J.; *Mechanical Engineering*; AXA, ASME 4, Engineers Guidance Council 3, Navy ROTC 1, 2, 3, 4.



Sixth row:

KNORR, Robert J., Clark, N. J.; *Mechanical Engineering*; AXA, ASME 3, 4, Engineers Guidance Council 3; Navy ROTC 1, 2, 3, 4.

KNOWLES, Fred T., Danville, Va.; *Civil Engineering*; ASCE 4; Concert Band 1, 2, Navy ROTC 1, 2, 3.

KOOCK, Kenneth J., New York, N. Y., *Pre-Law*; ZB1.



Seventh row:

KRFIDER, Cynthia A., Lancaster, Pa.; *Nursing*; FAC 2; Publications Board 3; NSGA, Publications Chm. 3.

KREPS, Donald E., Pittsburgh, Pa.; *Business Administration*; YMCA 1, Methodist Student Fellowship.

KROLL, Ronald N., Toms River, N. J.; *Chemistry*; Alpha Phi Omega 1, 2, 3, Pres. 4; Marching Band 1, 2, 3, 4, Pre-Med Society 1, 2.

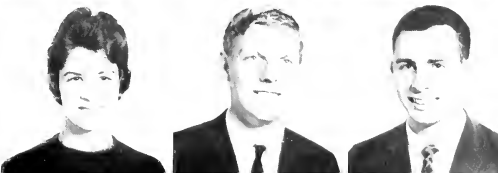



First row:

KUHIN, Alan K., Columbus, Ohio; *Geology*; ΔΣΦ; Corsairs; Navy ROTC 1, 2, 3, 4; Scimper Fideles; WDBS 1, 2; Commodore Club 1, 2, 3, 4.

KUMMER, Ethelyn W., Pittsburgh, Pa.; *Nursing*; Chapel Choir 2, 3; Woman's Glee Club 2, 3; Sec. Student-Faculty Committee.

KUNZE, Walden A., Columbia, Conn.; *Business Administration*; ΦKΨ; Air Force ROTC 1, 2; Pep Board 2; Shoe and Slipper Club.



Second row:

LANKFORD, Wayne H., Portsmouth, Va.; *Sociology*; Campus Chest 3; YMCA 1, 2, 3, 4; Lacrosse 2, 3, 4.

LARSEN, Patricia M., Lakeland, Fla.; *Accounting*; KAΘ; YWCA 1, 2, 3, 4; Pep Board 1.

LASSITER, Nancy L., Smithfield, N. C.; *Music*; KΔ; Jvy; Chapel Choir 1; Women's Chorus 1; Phi Beta Kappa, Madrigal Singers 3, 4.



Third row:

LEA, Lillian R., Falls Church, Va.; *Accounting*; Student Union 2; Duke Outing Club 3, 4.

LE BON, Kenneth M., Hopewell, N. J.; *English*; Bench and Bar 3, 4; Navy ROTC 1; Pre-Med Society 1, 2.

LEBOS, Harvey C., Tampa, Fla.; *Pre-Med*; TΕΦ; Concert Band 1; Pre-Med Society 1, 2, 3, 4; Hillel Society 1, 2, 3, 4; Shoe and Slipper Club.

1963 SENIORS



Fourth row:

LEGGETT, James M., Asheboro, N. C.; *Education*; KA; Football 1, 2, 3, 4; Wrestling 2.

LEHMAN, Dale F., Wayne, N. J.; *Nursing*; FAC 2; Nereidian 1.

LEVIT, Donald J., Brooklyn, N. Y.; *English*; ZBT; Archive 3; Peer 2.



Fifth row:

LEWIS, William R., Jr., Savannah, Ga.; *History*; ΘΧ; Bench and Bar 3, 4; Men's Glee Club 1.

LILES, Jesse S., Jr., Gatesville, N. C.; *History*.

LITTLE, Catherine F., Wadesboro, N. C.; *Music*; AΔH; Women's Chorus 1; Women's Glee Club 2; Chapel Choir 1, 2; Social Standards 2; YWCA; FAC 4; Chancel Singers 2; Delta Mu Tan 4.



Sixth row:

LITTLE, Pete L., Charlotte, N. C.; *Mechanical Engineering*; KA; ASME 3, 4; *DukEngineer* 2, 3, 4; Track and Cross Country 1, 2.

LOCH, Charles J., Jr., Flushing, N. Y.; *Science Education*; ΘΧ; Navy ROTC 1, 2, 3, 4; Scimper Fideles 3, 4; Frat. Pres 4.

LOCKWOOD, George W., Hampton, Va.; *Physics*; Pi Mu Epsilon; American Institute of Physics 3, 4.



Seventh row:

LONGSWORTH, Samuel J., Carrollton, Ohio; *English*; Campus Chest, Methodist Student Fellowship, YMCA.

LOSEF, Thomas P., Jr., Houston, Texas; *History*; BΘH; Old Trinity Club; Varsity D; Air Force ROTC; Pres. Shoe and Slipper Club; Lacrosse, Wrestling 1.

First row:

LOVE, Sarah E., Charlotte, N. C.; *History*; Campus Chest 3, Sec. 4, YWCA.

LOVELL, J. P., Durham, N. C.; *English*; ΣX, YFAC 2, 3; Pep Board 2, Chm. 3; Kappa Chi 1.

LOWENBACH, Christine H., Durham, N. C.; *History*; ZTA, Town Girls Club 1, 2; Sorority Sec. 4.



Second row:

LOWENHAI, Stuart L., Lexington, Ky.; *Pre-Med*; ZB1, Pre-Med Society 1, 2; NSA 1, 2; Tennis 1, 3, 4; Men's Glee Club 1.

LUDWIGSON, Robert G., New York, N. Y.; *Mechanical Engineering*; ASME 4; WDBS 1, 2, 3.

LUNDHOLM, Lois Jean, Ridgewood, N. J.; *Nursing*; Honor Council 3, Chm. 4; Judicial Board 4.

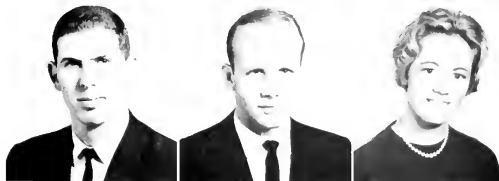

Third row:

L'UPTON, Ruth, Alamance, N. C.; *English*; IIBΦ; Sandals, FAC 3.

LYNCH, Charles T., Jr., Morehead City, N. C.; *English*; ΦKΣ; Campus Chest 1, 2, YFAC 3; Peer 1, Pre-Med Society 1, 2.

LYONS, Stephen T., Arlington, Va.; *Electrical Engineering*; AIEE 2, 3, 4.



1963 SENIORS

Fourth row:

MACCARTEE, Carl C., Chevy Chase, Md.; *Pre-Med*; ΦΔΘ, Pre-Med Society 1, 2, 3, 4; Football 1, 2, 3, 4.

MACE, Stephen G., Jacksonville, Fla.; *Economics*; ΣN, Pep Board 3, 4; Student Union 1, 2, 3, 4.

MACKENZIE, Susan F., Spartanburg, S. C.; *Psychology*; IIBΦ.



Fifth row:

MACNAUGHTON, Jimmy N., Kingsport, Tenn.; *Physics*; Pi Mu Epsilon, Methodist Student Fellowship 1, 2.

MARGOLIS, Marshall H., Durham, N. C.; *History*; Air Force ROTC 1; Town Men's Club 1, 2, 3, 4.

MARGOLIS, Maxine G., Williamston, N. C.; *English*; AFΦ, FAC 3; Pres. Sorority 3.



Sixth row:

MARKAS, Johnny M., Morganton, N. C.; *Geology*; KA, Red Friars, *Who's Who*; Pres. MSGA 4; Football 1, 2, 3; Captain 4.

MARKS, William F., II, Towson, Md.; *Mechanical Engineering*; ΣAE; ASME 4; *DinkEngineer* 3, 4; Publications Board 4; Commodore Club 4; Navy ROTC 1, 2, 3, 4.

MARSH, James A., Jr., Monroe, N. C.; *Zoology*; ΘX; Alpha Phi Omega 1, 2, 3; Pres. 4.



Seventh row:

MARSHALL, Frances L., Clarence, N. Y.; *Nursing*.

MARSTON, Edwin L., Jr., Briarcliff Manor, N. Y.; *Political Science*; ΦKΨ, BOS, YFAC 2, 3; NSA 1, 2, 3, 4; Student Union 2; MSGA Senator 1, 2; Duke Players 3.

MARVIN, Guy, Boulder, Colorado; *Political Science*; ΣX, BOS, Arnold Air Society; Air Force ROTC 1, 2, 3, 4; Student Union 1, 2, 3, 4; Board of Governors 4.





First row:

MASON, Geoffrey S., Nokomis, Fla.; *Sociology*; **BΘH**, *Chronicle* 1, 2, 3; Navy ROTC 1; Harlequins 2, 3, 4.

MASSENGILL, R. K., Ft. Worth, Texas; *Pre-Med*; **ΣN**, *Pre-Med Society* 2, 3, 4; Pres. Order of Hippocrates.

MATIRONE, Margaret A., Raleigh, N. C.; *English*; Phi Beta Kappa; Ivy; Commencement Marshall 3.



Second row:

MATTHEWS, Steven L., Bessemer City, N. C.; *Mechanical Engineering*; ASME 2, 3, 4, IDC 3.

MATTHEWS, Sylvia A., Charlotte, N. C.; *Nursing*; Honor Council 2, 4.

MATTHIAS, Douglas F., Norfolk, Va.; *Accounting*; **HKΦ**; Campus Chest 1, 2, *Chronicle* 1, 2, 3, 4, Student Union 2, 3, Treas. Board of Governors 4.



Third row:

MAYNE, Linda C., Westfield, N. J.; *Nursing*; Social Standards 2, 3, Chm. 4, Judicial Board 4; Neredhan 1, 2; Woman's Glee Club.

MATZYNER, Hilda L., White Lake, S. D.; *Nursing*.

McBRYDE, Priscilla R., Durham, N. C.; *History*; **KKT**; FAC 4; **YWCA** 1, 2, 3, 4.

1963 SENIORS



Fourth row:

McCAIG, Douglas A., Delray Beach, Fla.; *Electrical Engineering*; AIEE 4, Air Force ROTC 1, 2, Engineers Guidance Council 3, 4; Lacrosse 1; Soccer 1, 2, 3.

McCARLHY, Paul E., Jr., Burlington, N. C.; *Business Administration*; **KΣ**, **VMCA** 1, 2, 3, 4.

McCARTHY, William J., Miami, Fla.; *Chemistry*; **ΣX**, **CHANCELLER** 2, 3; State Student Legislature, Treas. 2; Tau Kappa Alpha, Pres. So. Region 2.



Fifth row:

McCOLLUM, Frederick G., Jr., Savannah Beach, Ga.; *Education*; **KA**, Arnold Air Society; Air Force ROTC 1, 2, 3, 4, Football 1, 2, 3, 4.

McGHEE, Carolyn S., Huntington, W. Va.; *Chemistry*; **KKT**; Sandals; Ivy; FAC 4, Campus Chest 1; Coordinate Board 2.

McINTOSH, Alan E., St. Petersburg, Fla.; *Science Education*; **AXA**; Navy ROTC 1, 2; Tennis 1, 2, 3, 4.



Sixth row:

McKAY, Malcolm V., Plainfield, N. J.; *History*; Campus Chest 2; *Peer* 3, 4; Men's Glee Club 1, Chapel Choir 1.

McNEILL, LaVern, Memphis, Tenn.; *Mathematics*; Ivy; **CHANCELLER** 1, 2; Judicial Board 4.

McNEILL, Leslie Gray, Whiteville, N. C.; *English*.



Seventh row:

MEHR, John O., Durham, N. C.; *Electrical Engineering*; Corsairs; **Phi Mu Epsilon**; Tau Beta Pi, Sec. 4, AIEE 2, 3, 4, Navy ROTC 1, 2, 3, Battalion Commander 4, Eta Kappa Nu, Pres. 4, Town Men's Club 1, 2, 3; Commodore Club 3, 4.

MELVIN, Richard F., Palm Beach, Fla.; *English*; **ΣN**.

MENNE, Eugene C., Dover, Mass.; *Electrical Engineering*; AIEE 3, 4.

First row:

MENSON, Robert C., Hartford, Conn.; *Chemistry*; ΘΧ; Peer 2, 3, Westminster Fellowship Club, YMCA.

MERWIN, Grier H., Washington, D. C.; *History*; ΣΑΦ; Delta Phi Alpha, Pre-Med Society 1, 2, 3, 4; WDBS 1, Order of Hippocrates.

MILES, Arthur C., Atlanta, Ga.; *Political Science*; Air Force ROTC 1, *Chronicle* 1, 2, 3, 4, *Peer* 2, Executive Council; Publications Board 3, 4, International Club 4.



Second row:

MILLER, Elizabeth G., Columbia, S. C.; *History*; AΔH, Class Vice-Pres., 2, Class Council 2, WRA Representative; Panhellenic Representative; Pres. Sorority 4, YWCA Cabinet, Publicity Chm., House Judicial Committee.

MILLER, Louis G., Cambria Heights, N. Y.; *Engineering*; ΣΝ; ASCE 3, 4, *DukEngineer* 4, Engineers Guidance Council 3, 4, Navy ROTC 1; Commodore Club 1.

MILLER, Roger W., Buffalo, N. Y.; *Accounting*; ASME 1, 2, 3, 4, Navy ROTC 1, 2; YMCA.



Third row:

MILLER, William B., Cumberland, Md.; *Business Administration*; ΦΚΣ; Baschall 1.

MILLS, Hugh H. Jr., Forest City, N. C.; *Psychology*; Phi Eta Sigma, Pi Mu Epsilon; Navy ROTC 1; Phi Beta Kappa.

MILLS, Rebecca A., Washington, D. C.; *Chemistry*; ZTA; Pres., Delta Phi Rho Alpha; Concert Band 1; FAC 3; Pre-Med Society 1, 2, Pres., Vice-Pres., Sec., WRA, Dorm Treas.

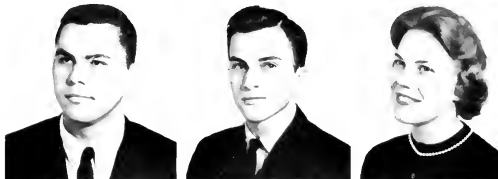

SENIORS 1963

Fourth row:

MINCHER, Thomas D., Roanoke Rapids, N. C.; *Accounting*.

MITCHELL, Ellison C., Jr., Greenville, S. C.; *History*; ΣΑΕ; Air Force ROTC 1; MISGA 3; Student Union 2; YMCA 1, 2, 3, 4.

MOCK, Eric V., Winston-Salem, N. C.; *History*; Tau Kappa Alpha, Campus Chest, Debate Council 1, 2, 3, 4.

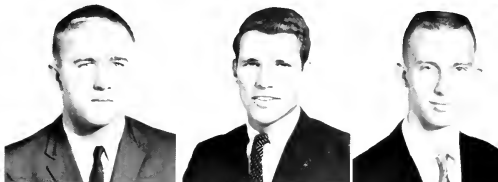

Fifth row:

MOFSZINGER, Pamela G., Charlotte, N. C.; *Nursing*.

MOORE, John M., Jr., Greensboro, N. C.; *Economics*; KA.

MORGAN, Thomas H., Garden City, N. Y.; *History*; ΦΚΨ; Sigma Delta Pi, *Chronicle* 1, 2, Advertising Manager 3, Bus. Mgr. 4, Publications Board 4, Golf Team 1.



Sixth row:

MORRILL, Lyman P., W. Newton, Mass.; *Engineering*; ΦΚΨ; ASCE 3; Navy ROTC 1, 2, 3, 4, Commodore Club 1, 2, 3, 4.

MORRIS, Barbara R., Washington, N. C.; *Education*; AΔH.

MORRIS, Joel J., Raleigh, N. C.; *History*; IKA.



Seventh row:

MORRIS, Judith J., Aiken, S. C.; *Chemistry*; AΦ; Women's Glee Club 1, 2, 3, 4, Chapel Choir 2, 3, 4, Chancel Singers 2, 3, 4, Student Union Publicity Committee 1, 2, CHANCELLER 2.

MORRIS, Robert W., Matawan, N. J.; *Geology*; ΔΣΦ; Marching Band 1, 2; *Peer* 1; Lacrosse 1.

MORRISSEY, Sheila N., New York, N. Y.; *History*; Dorm Vice-Pres., Newman Club, International Club, Foreign Student Committee 3, 4.





First row:

MOSS, Joseph W., St. Simons Island, Ga., *Economics*; KA; Football 1, 2, 3, 4, Frat. Pres. 4.

MUMFORD, Edwin H., Toledo, Ohio; *Electrical Engineering*; AIEE 4, Hoof 'n' Horn 3, 4, Navy ROTC 1, 2, 3, 4; Shoe and Slipper Club 1, 2, 3; Commodore Club 1, 2, 3, 4; Duke Dolphin 1, 2, 3; WDBS 1, 2, 3, 4.

MYERS, Frank Charles, Montgomery, Ala.; *English*; Pre-Med Society 1, 2, 3, 4.



Second row:

MYKEL, Scott J., Barneveld, N. Y.; *Sociology*; Chapel Choir 1, 2; Men's Glee Club 1, 2; Chancel Singers 1, 2; Air Force ROTC 1.

NBLETT, Lewis M., Staten Island, N. Y.; *Chemistry*; Swimming 1, 2, Pre-Med Society 1, 2, 3, 4.

NELSON, Richard C., Drexel Hill, Pa. *Mechanical Engineering*; $\Delta\Delta$; ASME 2, 3, 4; Swimming 1; Navy ROTC 1, 2, 3, 4, Frat. Pres. 4.



Third row:

NEUBAUER, Laurens H., Jr., Rockingham, N. C.; *Business Administration*; Varsity D; Baseball 2, 3, 4.

NIEWIAN, Robert C., Arlington, Va.; *Mathematics*; Pi Mu Epsilon, Vice-Pres. 4, Phi Eta Sigma; Sigma Pi Sigma, Pres. 4, Delta Mu Tau, Sec. 4, Concert Band, Symphony Orchestra.

NICHOLSON, William M., Jr., Durham, N. C.; *History*; MISGA 3, Co-ordinator 4, Student Union 2, 3, Co-Chm. of Social Committee 4.

1963 SENIORS



Fourth row:

NICKS, Sam F., Roxboro, N. C.; *Elementary Education*; CHANTICLEER 2; Judicial Board 4; YMCA, Jr. Class Representative.

NILSEN, Stephen M., Deal, N. J.; *Pre-Med*; ZBT, Tennis 1; Pre-Med Society 2, 3, 4.

NOE, Donald F., Dayton, Ohio; *Business Administration*; $\Delta\Delta$, Bench and Bar 1; YFAC 2.



Fifth row:

NORTON, Henry R., Jr., Trafford, Pa.; *French*; Archive 3, 4.

NORWOOD, Sharon B., Glenridge, N. J.; *Nursing*; FAC 2, SNA Representative 3, SGA Executive Council 3.

NURKIN, Sidney J., Durham, N. C.; *Electrical Engineering*; $\Delta\Delta$; Red Frats; *Phi's Honor*, Order of St. Patrick, ODK, BOS; Pi Mu Epsilon; Tau Beta Pi; Eta Kappa Nu, AIEE 2, 3; Engineering Student Council 1, 2, Sec. 3, Pres 4; Engineering Class Pres 1, 2; YFAC 2, Jr. Chm. 3, Sr. Chm. 4; YMCA 1, 2, 3, Cabinet 4, Frat Vice-Pres. 4.



Sixth row:

O'KELLEY, James T., Jr., Asheville, N. C.; *Civil Engineering*; HKP; ASCE 1, 2, 3, 4; YFAC 3, 4; YMCA 1, 2, 3; Treas. 4, Peer 3, Bus. Mgr. 4, Publications Board 3, 4.

ONDER, John A., Rocky River, Ohio; *Economics*; $\Phi\Delta\Theta$, Old Trinity Club, ODK, BOS, Vice-Pres. Jr. Class; Pres, Senior Class; IFC Executive Board; Baseball 1; YFAC 2, 3; Pres. ODK.

ORR, John C., Wilmette, Ill.; *Electrical Engineering*; $\Sigma\chi$, Engineering Student Council Sec. 4, Navy ROTC 1, 2, 3, 4, Pep Board 2; Eta Kappa Nu.



Seventh row:

OWEN, Patricia W., Macon, Ga.; *Psychology*; $\Sigma\kappa$, Ivy; Phi Beta Kappa; Psi Chi Delta; Women's Glee Club, Chapel Choir 2, 3; Sorority Vice-Pres.

OZBOLT, Jesse Q., Waltherboro, S. C.; *Civil Engineering*; Air Force ROTC 1, 2, 3, 4; ASCE 4.

PAGE, Ellen M., Cincinnati, Ohio; *Mathematics*; ZTA; Concert Band 1, 2; Chapel Choir 1.

First row:

PACKARD, Janice A., Cincinnati, Ohio; *Psychology*; AΦ; NSA.
PALMER, Grace F., Durham, N. C.; *Sociology*; Town Girls Club, Pres. 1, Vice-Pres. 2.
PANGBORN, Penny A., Dhahran, Saudi Arabia; *History*; KKT; Ivy; Pi Sigma Alpha; Foreign Stu. Comm., Treas. 2, 3, Chm. 4, International Club 3, 4, WSGA 4.



Second row:

PARKER, Marilyn J., Bethpage, N. Y.; *Nursing*; Student Union 1, 2, 3, Board of Gov. 4.
PARKER, Teddy E., Fort Myer, Va.; *Nursing*; Student Union 1, 2, 3, Chm. Ways and Means Comm.
PARSON, Christopher T., Long Grove, Ill.; *Political Science*; IKA; Religious Coun. 4, YMCA 1, 2, 3, 4.



Third row:

PARSON, Donald P., Ridgewood, N. J.; *Political Science*; ΣAF, Bench and Bar 3, 4, Commodore Club, Navy ROTC 1, 2, 3, 4.
PARSONS, David C., Altoona, Pa.; *History*; ΔΤΔ; Chapel Choir 1, 2; *Chronicle* 1, Men's Glee Club 1, 2, Navy ROTC 1, 2, 3, 4, Campus Chest 2.
PARSONS, Meredith, Wilmette, Ill.; *English*; KKT; Class Sec. 4, Student Homecoming Comm. 4.



SENIORS 1963

Fourth row:

PAYNE, John E., Roanoke Rapids, N. C.; *History*; Air Force ROTC 1, 2.
PEARSON, Marilyn, Scarsdale, N. Y.; *Political Science*; Student Union Ed. Affairs Comm. 1, 2, 4, Sec. 2; UN Model Assembly 2.
PFCK, Frederick W., Jacksonville, Fla.; *History*; ΣN.



Fifth row:

PELER, Robert S., Staunton, Va.; *Business Administration*; ΦΔΘ, Bench and Bar 1, 2; YMCA 1, 2, 3, 4.
PEGLER, Timothy F., The Plains, Va.; *Business Administration*; ΘX, WDBS 1, 2, 3; Radio Coun. 3.
PELL, Nancy A., Ft. Lauderdale, Fla.; *English*; ΑXΩ.



Sixth row:

PEMBERTON, Mary N., Yanceyville, N. C.; *Philosophy*; Duke Players 1; WSGA 1, 2, 4.
PENNINGTON, John N., Thomasville, N. C.; *English*; Air Force ROTC 1, 2; CHANTICLEER 1; Chapel Choir 2, 3, 4, Student Union 3, 4, Madrigal Singers 4, Track 1.
PETERSON, Harry O., Jr., Solon, Ohio; *Business Administration*; Baseball 1, 2, 3, 4.



Seventh row:

PEYTON, Richard R., W. Lafayette, Ind.; *Pre-Med*; ΣAF; Pre-Med Society 1; Wrestling 1, 2; YMCA 1, 2, 3, 4.
PHILLIPS, Paul E., Ballston Spa, N. Y.; ΔΣΦ; Student Union, Major Attrac. Comm. 3, 4, Foreign Stu. Comm. 2, 3; Navy ROTC Band, Am. Field Service Club, Pres. 2, 3.
PICKENS, James W., Orangeburg, S. C.; *History*; ΦKΣ.





First row:

PIERCE, Betsy Faye, Raleigh, N. C.; *Nursing*; Class Sec. 3; Woman's Glee Club 1, 2.

PIPAS, Carol Ann, Kingspark, N. Y.; *Mathematics*.

PIVTER, Warren T., Rochester, N. Y.; *Chemistry*; Soccer 1, 2, 3, 4.



Second row:

PLATT, Bonnie Ruth, Southbury, Conn.; *History*; Sandals; House Manager 2, Dorm Vice-Pres. 3, YWCA 4.

POF, William Henry, Reading, Pa.; *Greek*; Debate Council 1, 2.

PORTER, John T., Salisbury, Md.; *Accounting*; ΣN , Campus Chest 2, 3; YMCA 1, 2, 3, 4.



Third row:

POWELL, Richard Adams, Leaksville, N. C.; *Pre-Med*; $\Delta\Sigma\Phi$, Pre-Med Society 1, 2, 3, 4; Student Union 1, 2, 3; YMCA 1, 2, 3, 4.

POWL, Michael Robert, Lancaster, Pa.; *Business Administration*; IKA, Frat. Treas.; Frat. Vice-Pres.; Navy ROTC 1, 2, 3, 4.

PRAGER, Robert Edward, Chester, S. C.; *Pre-Med*; $\text{TF}\Phi$; Delta Phi Alpha, Pre-Med Society 1, 2, 3, 4; Hillel Society 1, 2, 3, 4; Frat. Social Chm. 2; Pogram Chemistry Club 3, 4.



Fourth row:

PREDMORE, Robert Bagger, Plainfield, N. J.; *History*; Track 1, 2; Navy ROTC 1, 2, 3, 4; Peer 3, 4; Semper Fidelis 3, 4; Commodore Club 1, 2, 3, 4.

PRENTISS, David John, Howells, N. Y.; *Psychology*; ΣX ; Soccer 1, 2, 3, 4; Navy ROTC 1.

PRICE, Patricia Reade, Durham, N. C.; *English*.



Fifth row:

PRICE, William Solomon, Raleigh, N. C.; *History*; UN Model Assembly 2; House Council 1; Campus Chest 2.

PRICE, William Woodrow, Jr., Woodstown, N. J.; *Electrical Engineering*; AIEE 2; Navy ROTC 1, 2, 3, 4.

PRIEST, William Wallace, Jr., Scubenville, Ohio; *Accounting*; Alpha Kappa Psi, Air Force ROTC 1; Bench and Bar 1; Shoe and Slipper Club 1, 2, 3, 4; WDBS 1, 2, 3; YMCA 1, 2, 3, 4.



Sixth row:

PRITCHETT, Anne Sartin, High Point, N. C.; *English*; YWCA 1, 2, 3.

PROCTOR, Barbara Ann, Henderson, N. C.; *History*; K Δ ; Ivy 2; Phi Beta Kappa; Religious Council 2, 3; Judicial Representative 3; FAC 4; Delta Phi Alpha 3, 4.

QUATLENBAUM, Arthur M., Bishopville, S. C.; *History*; Old Trinity Club; BOS; YFAC 2; Men's Judicial Board 3, 4; YMCA 1, 2, 3, 4.



Seventh row:

QUIST, Charles Edward, Louisville, Ky.; *Philosophy*; $\Phi\Delta\Theta$, Bench and Bar.

RAMSEY, Barry Winfield, Marion, N. C.; *Business Administration*; K Δ ; YMCA 1, 2, 3, 4; Football 1, 2, 3, 4.

RAMSEY, Carol Ann, Tampa, Fla.; *Elementary Education*; $\Delta\Delta\text{E}$; FAC 4; YWCA 1, 2, 3, 4; Dorm Sec. 2; Class Vice-Pres. 3.

1963 SENIORS

First row:

RANKIN, William W., Fayetteville, N. Y., *History*; ΘX , Delta Phi Alpha, Marching Band 1, 2; Pre-Med Society 1, Delta Mu Tau.

RANSOM, Edward J., Walton, N. Y., *Business Administration*; Alpha Kappa Psi, Campus Chest, Navy ROTC 1, YMCA, Baseball 1, 2, 3, 4.

RAPISARDI, Sal C., Plainview, N. Y., *Psychology*; $\Phi K \Psi$, Duke Players 3, 4, MSGA 4, Pre-Med Society 1, 2.

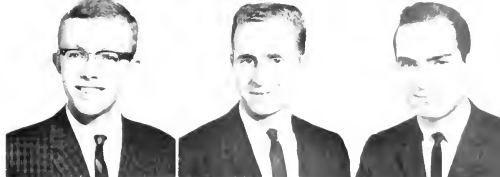

Second row:

RAUCH, Dudley A., Greensboro, N. C., *Mathematics*; ΣN , Chapel Choir 2, 3, 4, Men's Glee Club 2, 3, 4, Student Union 2, 3, Chancel Singers 2, 3, 4.

RAUSCHELBACH, Paul A., Newtown, Conn., *Engineering*; $\Delta T \Delta$.

RFFD, ROBERT M., Durango, Colo., *Botany*.



Third row:

RHOADS, Michael D., Meadowbrook, Pa., *Economics*; $\Phi \Delta \Theta$, Navy ROTC 1, 2, 3, 4, YMCA 1, 2, 3, 4.

RICE, Sara A., Winston-Salem, N. C., *Religion*; ΦM .

RICHMOND, Howard A., Jr., Riverside, Conn., *History*; ΣN , Campus Chest 1, 2, 3, 4, Navy ROTC 1, 2, 3, 4, Marching Band 1, Pep Band 1, 2, 3, 4, Semper Fidelis 3, 4, Commodore Club 1, 2, 3, 4, Wrestling 1, 2.



SENIORS 1963

Fourth row:

RICKARDS, Edward S., Jr., Milltown, N. J., *Economics*; *Chronicle* 1, News Editor 2, Feature Editor 3, Editor 4, YFAC 3, WDBS, State Student Legislature 3, Student-Faculty Administration Committee 4, Homecoming Committee 4.

RIDDICK, Daniel H., Lynchburg, Va., *Pre-Med*; ΣX , Pre-Med Society 1; Wrestling 1.

RIDDOU, Edward M., Durham, N. C., *Religion*.

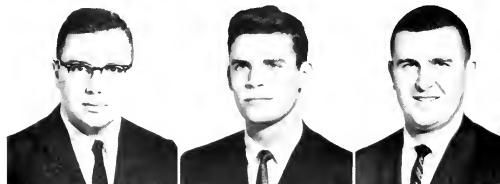

Fifth row:

ROBERSON, Michael B., Maryville, Tenn., *Engineering*; $\Pi K \Phi$, BOS, Old Trinity Club, Order of Saint Patrick, Pres., Chm. of Board of Directors, YMCA, Managing Editor, *Duke Engineer*; House President, Homecoming Committee, YFAC, AHE.

ROBERT, Carol M., Richmond, Va., *History*; $K \alpha \Theta$, $\chi \nu$, YWCA.

ROBERTS, Patricia A., Teaneck, N. J., *French*; $\Pi B \Phi$.



Sixth row:

ROBINSON, Barbara A., Chadds Ford, Pa., *Economics*; Aph, Chapel Choir 3, 4, Woman's Glee Club 1, 2, 3, Woman's Judicial Board 4, Student Union 2, 3, WDBS 1, 2, Chancel Singers 3, 4, Dorm Treas.

ROGERS, James T., Greenwood, S. C., *Pre-Med*; $\Phi K \Sigma$, Pre-Med Society 1, 2, Swimming 1.

ROHRMAN, Douglass F., Oakridge, Tenn., *History*; *Archives* 1; Bench and Bar, *Peer* 1, 2, 3, 4, Track 1; House Vice-Pres. 1, Pres. 4.

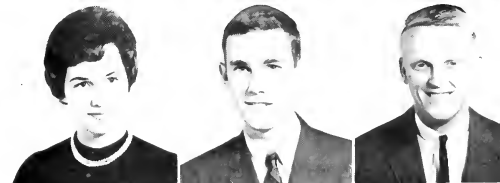

Seventh row:

ROLLE, Carl F., Bethesda, Md., *Engineering*; Pi Mu Epsilon, Order of St. Patrick; Tau Beta Pi, ASCE 1, 2, 3, 4, *Duke Engineer* 2, 3, 4, Engineers Guidance Council 2, 3; Tau Beta Pi Pres.; ASCE Chm.

ROSENBERGER, Lisa B., Staunton, Va., *History*.

ROSENFELD, Terry M., Trenton, N. J.; *Psychology*; Navy ROTC 1; *Peer* 1, 2, 3, Bus. Mgr. 4; Hillel Society 1, 2, 3, 4; House Treas.





First row:

ROSENSTEIN, Larry M., Charlotte, N. C.; *History*; ZBT; Pre-Med Society 1, 2, 3, 4; Pres. Frat. 4.

ROUGHTON, Arthur C., Reading, Pa.; *Psychology*; ΘΧ; *Chronicle* 3, 4, *Peer* 3.

ROUSE, Margaret C., Annandale, Va.; *Political Science*; AXG; Phi Kappa Delta; FAC 4; Duke Players 1, 2, 3, 4; Hoop 'n' Horn 3, 4; Theta Alpha Phi 2, 3, Vice-Pres. 4.



Second row:

ROWELL, William J., Tucker, Ga.; *Psychology*; Men's Glee Club 2, 3.

ROWLAND, Betsy A., Youngstown, Ohio; *History*; Pep Board 1, 2, 3; Duke Players 3, 4; Hoop 'n' Horn 2, 3, Pres. 4, Senior Class Council 4.

RUMPF, Christine, Windermere, Fla.; *Spanish*; Concert Band; Sigma Delta Pi.



Third row:

SAALFIELD, John R., Toledo, Ohio; *Economics*; ΦΔΘ; Varsity D, Golf 3, 4.

SANDERS, Robert W., Jr., Florence, S. C.; *Accounting*; Class Vice-Pres. 4, Class Sec.-Treas. 3; Alpha Kappa Psi.

SANDBLOM, Frederick H., Great Neck, N. Y.; *History*; ΔΣΦ; Air Force ROTC 1.



1963 SENIORS

Fourth row:

SARGENT, Mary L., Hialeah, Fla.; *Mathematics*.

SAWYER, Patti G., Atlanta, Ga.; *English*; Ivy; Chapel Choir 2, 3; Madrigals 4.

SAYLOR, Mary L., Baltimore, Md.; *Nursing*.



Fifth row:

SCHENCK, Garrett M., Springfield, Mass.; *English*; Duke Players 1, 2, 3, 4; Hoop 'n' Horn 3, 4; Theta Alpha Phi 3, 4.

SCHMIDT, Frederick K., Philadelphia, Pa.; *History*; KΣ; Varsity D; Pres. Frat. 4; Athletic Rep. 4; Basketball 1, 2, 3, 4.

SCHUMMANN, Roblyn B., Collingswood, N. J.; *Spanish*.



Sixth row:

SCHULLER, Chris C., Fairfax, Va.; *Business Administration*; Corsairs; Navy ROTC 1, 2, 3, 4; Commodore Club 1, 2, 3, 4.

SCHULMAN, Robert D., Hewlett Harbor, N. Y.; *History*; ZBT; Sigma Delta Pi; Bench and Bar 2, 3, 4.

SCHWEISTRIS, John E., III, Greensboro, N. C.; *German*; HKΦ; YFAC 3; Pre-Med Society 1, 2, 3.



Seventh row:

SECKINGER, Ronny L., Jacksonville, Fla.; *History*; YFAC 4; *Peer* 1, 2, 3, 4; Publications Board 4.

SEDGWICK, James E. R., Daytona Beach, Fla.; *Elementary Education*; Pep Board 1.

SEYMOUR, Robert D., Pittsburgh, Pa.; *Civil Engineering*; ΔΤΔ; Varsity D, ASCE 3, 4, YFAC 3, 4, Engineers Guidance Council 3, 4.

First row:

SHANNON, John B., Jr., Richmond, Va., Economics, BΘH, Bench and Bar 3, 4, WDBS 4.

SHAW, Martha K., Raleigh, N. C., History; Phi Kappa Delta; Sandals, FAC 3; Symposium Committee 1, 2, 3, 4; Debate Council 2, 3, Sec. 4; NSA 2.

SHEARER, Filah J., Cape Girardeau, Mo., Spanish; Sigma Delta Pi, Chronicle 1, 2, 3, 4, FAC 4, Publications Board 3, 4.



Second row:

SHELTON, Ruffin P., Durham, N. C., History.

SHERMAN, Michael L., Baltimore, Md., Pre-Med; ZBI; Varsity D, Playbill, Bus. Mgr. 4, Pre-Med Society 1, 2, Varsity Lacrosse 2, 3, 4.

SHINAULD, Ben L., Bug Lack, N. C., Philosophy; Symphony Orchestra 1, 2, 3, 4.



Third row:

SHINN, Robert M., Concord, N. C., History; ΔΣΦ; Chronicle 1.

SHUFORD, Charlotte, Lincolnton, N. C., English; ΦM.

SIDES, Martha G., Charlotte, N. C., Spanish; Sigma Delta Pi.



SENIORS 1963

Fourth row:

SILER, Nancy E., Franklin, N. C., History; AXΩ, FAC 4, NSA 3; Woman's Glee Club 1, 2.

SKAGGS, Mary S., Charleston, W. Va., Zoology; Coordinate Board 2.

SKILES, Susan M., Wilmington, Del., Elementary Education; ΔI, Chancel Singers 3, 4, Woman's Chorus 1; Glee Club 2, 3, 4.

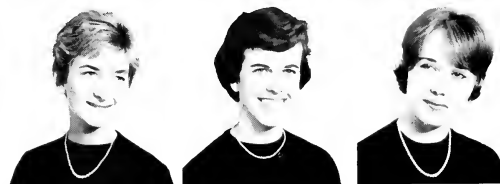

Fifth row:

SKLAR, Isabel N., Massapequa Park, N. Y., Nursing; Campus Chest 1, 3; Chronicle 1; Student Union 1; Judicial Board 2; Treas. NSGA 2.

SLOAN, Cyrus H., Sanford, N. C., History; BΘH, Navy ROTC 1.

SMILEY, Barry A., Slippery Rock, Pa., Economics; ΣX, Lacrosse 1, 2; Soccer 1, 2, 3; Men's Glee Club 1.



Sixth row:

SMITH, Charlotte F., Livingston, Tenn., Accounting; AXΩ, Chronicle 3, 4.

SMITH, Dennis M., Cincinnati, Ohio, Psychology; IKA, Pre-Med Society 1, 2, 3, 4.

SMITH, Elizabeth L., Raleigh, N. C., French; KΔ, Chronicle 1; Student Union 1, 2, 3, Board of Governors 4.



Seventh row:

SMITH, George E., New Bern, N. C., History; Varsity D, Golf 1, 2, 3, Capt.; Navy ROTC 1, 2.

SMITH, Kathryn O., Deep Run, N. C., Chemistry; Campus Chest 2.

SMITH, Mary T., Houston, Texas, Spanish and English; ΦM, Rush Advisor 3.





First row:

SMITH, Paul D., Charlotte, N. C.; Bench and Bar 4; Duke Players 2; Pre-Med Society 1; Men's Glee Club, Asst. Bus. Mgr. 2, 3, 4.

SMITH, Rex K., Tulsa, Okla.; *Chemistry*; Pre-Med Society 1, 2, 3, 4; Swimming 1, 2.

SMITH, Richard W., Havelock, N. C.; *Psychology*; ΘΧ; Navy ROTC 1.



Second row:

SMITH, Robert E., Columbia, S. C.; *Physics*; Pi Mu Epsilon; Campus Chest 2.

SMITH, Robert G., Miami, Fla.; Vice-Pres. Freshman YMCA; *Chronicle* 1, 2; Dad's Day Committee 1, 4.

SMYTH, Robert D., Fairfield, Conn.; *Mechanical Engineering*; AXA; Varsity D. ASME 2, 3, 4; Engineers Guidance 4; Navy ROTC 1; Lacrosse 1, 2, 3, 4; Frat. Vice-Pres. 3.



Third row:

SNYDER, Edward W., Baltimore, Md.; *Mechanical Engineering*; ASME 2, 4; Vice-Pres. 4; Pi Tau Sigma Treas. 3, Pres. 4.

SOMMERMEYER, Wade S., Denver, Colo.; *History*; ΔΤΔ; *Chronicle* 3; Navy ROTC 1, 2, 3, 4.

SPANGLER, Mary J., Ardmore, Pa.; *Nursing*; Social Standards 4.

1963 SENIORS



Fourth row:

SPIDEN, Joseph H., Jr., Louisville, Ky.; *History*; ΦΔΘ; Men's Glee Club 1, 2; Harlequins; Pre-Med Society 1, 2, 3; Frat. Officer 3, 4.

SPENCER, Virgil S., Charlotte, N. C.; *Economics*.

SPERRY, Sue Harrison, Ohio; *Elementary Education*; AXM; Ivy; Kappa Delta Pi 3, 4.

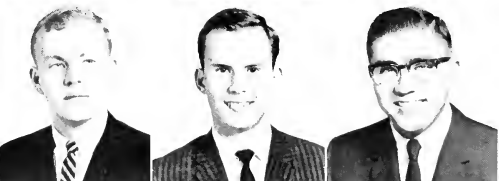

Fifth row:

SPICER, William L., Charlotte, N. C.; *Electrical Engineering*; ΘΧ; AIEE 4; Frat. Pres. 4.

SPIGNER, Marion P., Jr., Charlotte, N. C.; *Business Administration*; BΘH, Freshman Class Pres.; Navy ROTC 1, 2; Pep Board 1.

SPRANKLIN, John W., III, Baltimore, Md.; *Mechanical Engineering*; Tennis, Glee Club, International Club.

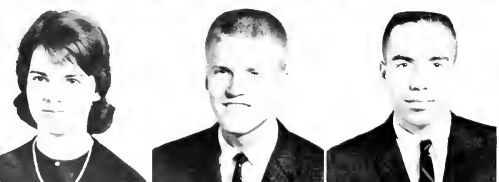

Sixth row:

SPRATT, Sally J., Charlotte, N. C.; *History*; Phi Beta Kappa, Phi Kappa Delta, Ivy; Pi Sigma Alpha Sec.; WSGA Council 3; NSA Co-ordinator 3; YWCA Cabinet 1, 4; Student Union 1, 2, 3.

SPROUL, Robert G., Jr., Arlington, Va.; *Civil Engineering*; ΣΧ; ASCE 4.

STAFFORD, Joe R., Julian, N. C.; *Accounting*; Navy ROTC 1, 2, 3, 4; Alpha Kappa Psi 3, 4.



Seventh row:

STALLINGS, Ann C., Durham, N. C.; *Elementary Education*; AΦ; Freshman Y Cabinet; Women's Chorus; Women's Glee Club; Chapel Chour.

STALLINGS, Daniel L., Jr., New Bern, N. C.; *Business Administration*; House Vice-Pres. 4.

STANIER, Charles E., Gary, Ind.; *History*; ΦΔΘ; Football 1, 2, 3; Frat. Officer 4.

First row:

STAPLEFORD, Harry Edward, Woodbury, N. J., *Electrical Engineering*; AIEE 1, Chapel Choir 1; Men's Glee Club 1.

STARLING, James Fulton, Jr., Lumberton, N. C., *Pre-Med, Mathematics*; Alpha Phi Omega 1, 2, 3, Vice-Pres 4, Pre-Med Society 1, 3, Dad's Day Committee 2, 4.

STARMER, Charles Frank, Demarest, N. J., *Electrical Engineering*; AIEE 1, 2, 3, 4, Hoop n' Horn 1, YMCA 1, 2, Sec. AIEE.



Second row:

STEFER, Paul L., Denver, Colo., *Chemistry*; ZB1; Peer 2, 3, 4, Pre-Med Society 1, 2, 3, 4, Hillel Society 1, 4, Shoe and Slipper Club 1, 2, 3, 4, Dance Chm. 4, YMCA 1, 2, 3, 4, Pre-Med Advisor 2, 3.

STEINKULLER, Paul Gilbert, Kensington, Md., *Pre-Med*; Φ K Σ ; Pre-Med Society 1, 2, 3, 4, WDBS 1, 4, Pre-Med Advisory Council 3, 4, Sailing Club 1, 2.

STEINMAN, Kurt William, Durham, N. C., *Business Administration*; Φ K Υ ; Tennis 1, 2, 3, 4, Soccer 1, 2, 3, 4.



Third row:

STEWART, Anne Donnelly, Lockport, N. Y., *Nursing*; Santa Filomena, Nereidhan 1, 2, FAC Chm. 2, Orientation Chm. 3, Executive Council 3; Honor Council 1, 3.

STEWART, Robert Lee, Bridgeville, Pa., *Pre-Med*; AT4; Varsity D, Pre-Med Society 1, 2, 3, 4, YMCA 1, 2, 3, 4, Basketball 1; Track 1, 2, 3, 4.

STINNETT, Ann Kay, Brenham, Tex., *English*; ZTA, Tau Psi Omega; YWCA 1, 2, 3, 4, Sorority Vice-Pres. 3, Pres. 4; Rush Advisor 3.



SENIORS 1963

Fourth row:

STITH, Frank Albert, III, Durham, N. C., *History*; Φ K Σ ; Men's Glee Club 1, 2, 3; Student Union 2, 3, 4, YMCA 1, 2, 3, 4, Chm. National-International Affairs Committee.

STITH, W. Curtis, Jr., Baltimore, Md., *Political Science*; Chronicle 2, 3, 4, Pre-Med Society 1; YMCA 1, 2, 3, 4.

ST. JOHN, Andrea Kaye, Marietta, Ga., *Nursing*; YWCA 1.



Fifth row:

STOLTZ, Jerry David, Winston-Salem, N. C., *Education*; KA; Football 1, 2, 3, 4.

STONE, Samuel Marion, IV, Charleston, W. Va., *Sociology-Anthropology*; AXA; YMCA 1, 2, 3, 4.

STOUT, Michager Dockery, Greensboro, N. C., *Business Administration*; KA, Air Force ROTC 1, Shoe and Slipper Club 1, 2; YMCA 1, 2, 3, 4, Swimming 1, 2.



Sixth row:

STRATEN, Roland Frederick, Wayne, N. J., *Mechanical Engineering*; K Σ ; ASME 3, 4, Navy ROTC 1, 2, 3, 4, YMCA 1, 2, 3, 4, Commodore Club 1, 2, 3, 4; Basketball 1; Track 1.

STRAUB, Jeannette Mumford, Durham, N. C., *Nursing*; Chapel Choir 3, 4; Woman's Glee Club 3; Student Union 3; Social Standards 3.

STRIBLING, James Wendell, Atlanta, Ga., *English*; Shoe and Slipper Club 1, 2, 3, 4, Student Union 3, 4, YMCA 2, 3; Treas. Freshman House.



Seventh row:

STROTHER, Rebecca Ann, Raleigh, N. C., *History*; K Δ , Social Standards 2, WSGA 4, YWCA 1, 2, 3, 4.

STUART, Charles Edward, Durham, N. C., *Electrical Engineering*; Σ X; AIEE 3, 4, Freshman Advisory Council 2, Cross Country 1, 2; Track 1.

STUBBS, Allston Julius, Durham, N. C., *Pre-Med*; Varsity D, Pre-Med Society 1, 2, 3, 4, Cross Country 1, 2; Track 1, 2.





First row:

STUMMER, J. Richard, Quaker Hill, Conn.; *Psychology*; ΦΚΣ; Navy ROTC 1, 2, 3, 4; Semper Fidelis 3, 4; Commodore Club 1, 2.

SUGG, Ann, Rocky Mount, N. C.; *History*; KΔ, FAC 4, Co-Editor Social Standards Calendar, Sorority Treas.

SURRATT, Mary E., Rose Hill, N. C.; *English*; FAC 4, Methodist Student Fellowship 1.



Second row:

SUTTON, Sara K., Faison, N. C.; *Music Education*; ΣΚ; YWCA Committee 1, 2, Methodist Student Center 1; Women's Glee Club 1, 2; Chapel Choir 2; Madrigal Singers 3, 4.

SWAIN, Ronnie E., Montreal, Quebec; *Psychology*; ΔΤΔ; YFAC; Pre-Med Society.

TALBOT, Elizabeth B., Barnardsville, N. J.; *Nursing*; Campus Chest 2; Chapel Choir 1, 2, 3, 4; Woman's Glee Club 1, 2; Honor Council 3; Executive Council 4; Class Sec. 2.



Third row:

TATE, Edwina A., Hendersonville, N. C.; *Chemistry*; Madrigal Singers 3, 4.

TATE, William S., Jr., Hyattsville, Md.; *Mechanical Engineering*; ΣΝ; ASMF 3, 4; Navy ROTC 1, 2, 3, 4; Student Union 2, 3.

TAVERNISE, Emilio G., Durham, N. C.; *Art History*; Air Force ROTC 1, 2, 3, 4; *Archive* 2; Exec. Officer, Arnold Air Society.



1963 SENIORS

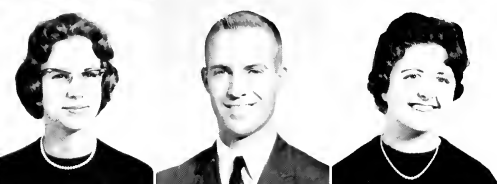

Fourth row:

TAVERNISE, Silvio, Durham, N. C.; *French*; Arnold Air Society; Air Force ROTC 1, 2, 3, 4; YFAC 1, 2, 3, 4; Treas. Arnold Air Society

TAYLOR, Allen M., Miami, Fla.; *Pre-Med*; ZBT; Concert Band 1; Hillel Society 1, 2, 3, 4; Pre-Med Society.

TAYLOR, Jeanette M., Greenville, N. C.; *Psychology*.



Fifth row:

THOMAS, Helen L., Lancaster, Pa.; *Psychology*; Woman's Glee Club 2, 3, 4; Chapel Choir 2, 3; Chancel Singers 2, 3, 4; Psi Chi Delta 3, Pres. 4.

THOMAS, Roy Z., III, Charlotte, N. C.; *Religion*; YFAC 3; Westminster Fellowship 1, 2, 3, 4; Student Union 1, 2, 3; Basketball 1.

THOMAS, Sandra K., Sanford, N. C.; *Zoology*; Methodist Student Fellowship 1.



Sixth row:

THOMPSON, Eugene H., Spartanburg, S. C.; *Electrical Engineering*; ΗΚΦ; Pi Mu Epsilon; Tau Beta Pi; AIEE 2, 3, 4; Engineers Guidance Council 4; Sigma Pi Sigma, Eta Kappa Nu, Phi Beta Kappa; Vice-Pres.; Tau Beta Pi 4.

THOMPSON, Kenneth W., Lynchburg, Va.; *History*; ΑΤΔ; Football 2, 3, 4; Track 2.

THOMPSON, Robert M., Whiteville, N. C.; *Business Administration*; ΑΧΑ; Navy ROTC 1, 2, 3; Westminster Fellowship 1, 2; Alpha Kappa Psi 3, 4; Vice-Pres. 4.



Seventh row:

THOMPSON, Wesley M., Dunn, N. C.; *Business Administration*; KΔ; Old Trinity Club, Alpha Kappa Psi, Court of Appeals 4; Class Pres. 3; Chm. IFC Investigating Comm. 4; Football 1, 2, 3, 4.

THORNBERY, Robert E., Vienna, Va.; *Mathematics*; Arnold Air Society; Pi Mu Epsilon; Air Force ROTC; IFC 4.

THEGER, Joseph H., East Orange, N. J.; *Psychology*; Delta Phi Alpha; *Chronicle* 3; Student Union 1, 2, 3, 4; Psi Chi Delta 2, 3; Vice-Pres. 4.

First row:

TIMBERLAKE, Joe E., Jr., Macon, Ga.; *Business Administration*; $\Sigma\chi$; CHANICEER 1; Alpha Kappa Psi 3, 4.

TIREGOL, Fusun A., Istanbul, Turkey; *German*; Delta Phi Alpha; Tau Psi Omega.

TITTLE, David M., Ft. Meade, Md.; *Psychology*; ΣN ; Student Union 1, 2, 3, 4.



Second row:

TODD, Carol C., Woodbridge, Conn.; *Nursing*; Woman's Judicial Board 3, 4, Class Treas. 2; Vice-Pres. 3.

TOWLE, Patricia M., Miami, Fla.; *Political Science*; $\Delta\Delta\Omega$; Judicial Board 4; WRA Representative 2; Pi Sigma Alpha; Delta Phi Rho Alpha, Sorority Treas. 3; Vice-Pres. 4; Panhellenic Representative 3.

TOWNSEND, Dabney W., Jr., Arlington, Va.; *Physics*; Sigma Phi Sigma.



Third row:

TRENT, Mary D., Durham, N. C.; *Elementary Education*.

TRIPLETT, Joy E., Orlando, Fla.; Phi Kappa Delta; Ivy; NSA 2; YWCA Vice-Pres. 4.

TURNER, Thomas E., Naugatuck, Conn.; *History*; $\Theta\Omega\Omega$; CHANICEER 2, 3; MSGA 1, 2; Navy ROTC 1, 2; Wrestling 4.



SENIORS 1963

Fourth row:

TUTTLE, Lynn S., Raleigh, N. C.; *Psychology*; YMCA Cabinet 3, 4.

TUTTLE, Robert G., Jr., Asheville, N. C.; *History*; $\Delta T\Delta$; Student Union 2; Religious Council 1, 2; YFAC 2.

TYNDALL, Leslie G., Kingston, N. C.; *History*; Chapel Choir 1, 4; Men's Glee Club 1, 2, 3; Vice-Pres. 4.



Fifth row:

UNDERWOOD, Milton J., Durham, N. C.; *History*; KA; Football 1, 2, 3, 4; Track 1.

UZZELL, Margaret A., Goldsboro, N.C.; *French*; Chapel Choir 2; Woman's Glee Club 1, 2.

VAN DYCK, Judith L., Richmond, Va.; *Mathematics*; $\Delta\Delta\Delta$; *Who's Who*; Sandals; WSGA Treas. 4.



Sixth row:

VAN DYCK, Louis B., IV., Scotia, N. Y.; *History*; $\Delta T\Delta$; Cross Country 1, 2, 3, 4; Track 1, 2, 3, 4; Navy ROTC 1.

VICK, Bonnie G., Atlanta, Ga.; *English*; FAC 4; Ivy.

VINCENT, Richard H., Orange Park, Fla.; *Pre-Law*; $\Delta T\Delta$; YFAC 3; *Chronicle* 4; Marching Band 1, 2; Frat. Sec. 3.



Seventh Row:

VOGEL, Lynne M., Arlington, Va.; *Mathematics*; Ivy; Pi Mu Epsilon; Delta Phi Alpha; Dorm Officer 3.

VOGT, Larry C., Bethesda, Md.; *Economics*.

VOLLMER, Robin T., Louisville, Ky.; *Pre-Med*; ΣN ; Concert Band 2; Pre-Med Society 3; Vice-Pres. 4.





First row:

WAGGONER, David Michael, Grosse Pointe, Mich.; *Electrical Engineering*; ΦΔΘ, Order of Sr. Patrick, Pres.; BOS; Engineering Student Council 2, 3, 4, Pre-Med Society 2, 3, Pres. Junior and Senior Classes, College of Engineering.

WAGNER, Dennis W. K., Niagara Falls, N. Y.; *Religion*; IJKΦ, Dad's Day Comm. 3; National-International Affairs Comm. 3, Frat Chaplain 3.

WALD, Gail Sue, Rocky Mount, N. C.; *English*; ΑΕΦ.

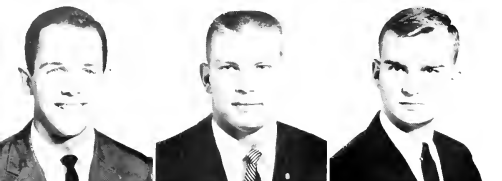

Second row:

WALDRON, Pendleton G., Greensboro, N. C.; *History*; ΦΚΣ, Asst. Chm. IFC Rush Comm.

WALKER, Charles David, Allison Park, Pa.; *Political Science*; ΣΧ; Varsity D. Pre-Med Society 1, 2, Newman Club 1, 2, 3, Pres. 4; Football 1, 2, 3, 4.

WALKER, Fielding Lewis, IV, Oxford, N. C.; *Botany*; ΦΚΣ; YMCA 1, 2, 3, 4.



Third row:

WALKER, John Albert, Jr., Knoxville, Tenn.; *Political Science*; BOS; Tau Psi Omega, Pres. 3; Tau Kappa Alpha 2, 3, Pres. 4; AFS 1, 2, 3, 4; SSL 1, 2, 3, 4; Housemaster 4, Chm. Court of Appeals 4, Vice-Pres. Debate Council 3.

WALLWORK, L. Kristen, Nashville, Tenn.; *Chemistry*; KAΘ, Ivy; Student Union 2, 3; FAC 3.

WALTERS, Louie M., Monroe, N. C.; *Civil Engineering*; ΣΧ; ASCE 3, 4.

1963 SENIORS



Fourth row:

WANLESS, Carole F., Springfield, Ill.; *History*; ΔΔΔ; Sandals; Woman's Glee Club 1.

WARD, Allan N., Jr., Durham, N. C.; *History*; ΑΧΑ, Navy ROTC 1, 2, 3, 4, Scupper Fidelity 1, Commodore Club 3; Track 3.

WARD, Ann C., Williamsburg, Va.; *History*; Baptist Student Union 1, 2.



Fifth row:

WARD, David F., Jr., Tampa, Fla.; *History*; ΑΙΩ, Alpha Kappa Psi.

WARD, Mary W., Amelia, Va.; *Nursing*; Chapel Choir 2, 3, 4; Woman's Glee Club 2, 3, 4, Student Union 3, 4.

WARD, Thurman R., Jr., Lincolnton, N. C.; *Accounting*; ΔΣΦ.



Sixth row:

WARREN, John H., Allegany, N. Y.; *Pre-Law*; Air Force ROTC 1; Bench and Bar 1.

WATERMAN, John A., Fairfax, Va.; *Psychology*; IKA; Men's Glee Club 1, Navy ROTC 1, 2, 3, 4, Newman Club 1, 2, Commodore Club 1, 2, 3, 4, Tennis 1.

WATKINS, David M., Belmont, N. C.; *Business Administration*; KA, House Council 1.



Seventh row:

WAUD, Charles B., Waukegan, Ill.; *English*; ΣΑΕ, Air Force ROTC 1, Bench and Bar 2, 3, 4, Student Union 2, 3, 4.

WEAVER, Sandra F., Arlington, Va.; *Chemistry*; Ivy, Concert Band 1, 2, 3, 4, Symphony Orchestra 1, 2, 3.

WEEKS, Beverly V., Durham, N. C.; *Elementary Education*; ΔΔH, Social Standards 1, Rush Advisor 4.

First row:

WEHRLE, Richard T., Charlotte, N. C.; *History*; ΦΚΣ.

WEINER, Judith A., Greenville, Miss.; *Psychology*; ΑΦΦ.

WEIF, Michael W., Stamford, Conn.; *Political Science*; Air Force ROTC 1, NSA 2, 3.



Second row:

WELSH, J. Michael, Baltimore, Md.; *Business Administration*; ΣΑΥ, Varsity D, Alpha Kappa Psi; *Chronicle* 1, YFAC 4, Lacrosse 1, 2, 3, 4.

WELT, Phoebe, Iowa City, Iowa; *History*; KΚΓ; Phi Kappa Delta, Pres.; Sandals; Woman's Glee Club 1, Woman's Judicial Board, Sec. 3; WSGA Vice-Pres. 4, Sec. of YWCA.

WELTHER, Elizabeth A., Baldwin, N. Y.; *Science Education*; Ivy; Delta Phi Alpha, Phi Beta Kappa, Class Treas. 4.



Third row:

WEST, Joseph W., Jr., Clarks Summit, Pa.; *Forestry*; ΑΧΑ, Chapel Choir 1, 2, 3, 4, Men's Glee Club 2, 3; Chancel Singers 2.

WHEATLEY, Jack H., Beaufort, N. C.; *Botany*; ΔΧΑ, Men's Chorus 1, Men's Glee Club 2, 3, 4.

WHIFFLER, K. David, Rosboro, N. C.; *History*; ΑΙΩ, YFAC 2, 3, 4, IFC 3; Football 1; Track 1, 2, 3, 4, Frat. Pres. 4.



SENIORS 1963

Fourth row:

WHILDAN, Margaret F., Chicago, Ill.; *Chemistry*; ΦΜ, Concert Band 1, 2, 3, 4, Religious Council 3, Delta Phi Alpha 2, 3, 4.

WHITE, James M., Annandale, Va.; *Mathematics*; ΘΧ, Phi Fra Sigma, Sigma Pi Sigma, Pi Mu Epsilon, Men's Chorus 1, Pi Mu Epsilon Treas. 3, Pres. 4.

WHITE, Jill K., Leola, Pa.; *Nursing*.



Fifth row:

WHITE, Jo Ann, Barnegat, N. J.; *History*; Terpsichorean 1, 2, 3, 4, Vice-Pres. 2, Hoof 'n' Horn 2.

WHITE, Marilyn L., Moorestown, N. J.; *Nursing*.

WHITE, Susan A., Pittsburg, Pa.; *Chemistry*; ΔΔΔ, CHANCELLER 3, Westminister Fellowship 1; Social Standards 1, 2, 3; Student Union 1, 2, 3, House Pres. 4.



Sixth row:

WHIMDE, Ann, Greenville, S. C.; *Spanish*; Treas. East Campus Chest 4.

WILCOX, Cynthia G., Berlin, Conn.; *Art*.

WILFY, Sarah H., Earlysville, Va.; *Mathematics*; ΑΧΩ, Sorority Sec. 4



Seventh row:

WILL, Donald P., Jr., Norfolk, Va.; *Psychology*; Air Force ROTC 1; *Chronicle* 1, 2, 3, 4, Debate Council 1, Pre-Med Society 2.

WILLIAMS, Carol A., Raleigh, N. C.; *Music*; KΣ, Phi Kappa Delta, Ivy, Woman's Glee Club 2, Student Union 3, 4, Symphony Orchestra 1, Class Pres. 3, Sorority Pres. 4.

WILLIAMS, Kenneth M., Washington, N. C.; *Business Administration*; KA, Football 1, 2, 3, 4.





First row:

WILLIAMS, Lyle K., II, Katoah, N. Y., *Engineering*; Pi Mu Epsilon, Tau Beta Pi, AIEE 2, 3, 4, Eta Kappa Nu, Sigma Pi Sigma.

WILLIAMS, Neil C., Asheboro, N. C.; *History*; AITQ, Old Trinity Club, Omicron Delta Kappa, Student Union 1, 2, 3, 4, Chairman of Board of Governors 4, YMCA 2, Housemaster 3, 4.

WILLIAMS, Roberta G., Rocky Mount, N. C., *Zoology*; Campus Chest 3, Debate Council 1, Woman's Glee Club 1, 2, 3, 4, Pre-Med Advisor 2, 3, Pres. 4.



Second row:

WILLIAMS, Ruth W., Durham, N. C., *Education*; Kappa Delta Pi.

WILLIAMSON, Monroe S., Sanford, N. C., *Education*; Varsity D, Basketball 1, 3, 4.

WILLIAMSON, Willbur H., Denmark, S. C., *Engineering*; ASCE 3, 4, Concert Band 1, 2, JDC 3, 4, Marching Band 1, 2, Navy ROTC 1, 2, 3, 4, Commodore Club 1, 2, 3, 4, Delta Chi Epsilon.



Third row:

WILMS, Edith H., Candler, N. C., *Education*; KΔ; Pre-Med Society 1, 2, 3, YWCA 1, 2, 3, 4.

WILMS, Elizabeth D., Columbia, S. C., *History*; AXΩ, Delta Phi Alpha, Omega Tau Lambda 3, 4, Freshman Y Cabinet, Pre-Med Society 1, 2, 3.

WILSON, Ann D., Arlington, Va., *History*.

1963 SENIORS



Fourth row:

WILSON, Jo, Huntington, W. Va.; *Mathematics*; Westminster Fellowship 1, 2, WDBS 3, Pegasus 3, 4.

WINCHESTER, Charles L., Brevard, N. C.; *Education*, Football 1, 2, 3, 4.

WINFREE, Sari L., Greensboro, N. C., *Religion*; House Council 3; Religious Council 3, 4, YWCA Council 1, 2, NSA 2.



Fifth row:

WIRSCHNITZER, Justus M., Jr., Baltimore, Md., *Accounting*; Navy ROTC 1, Peer 2, 3, 4; WDBS 2, 3, 4; YMCA 1, 2.

WIRTH, Frederick H., New Orleans, La.; *SAE*; Student Union 3, 4, Pre-Med Society 1, 2, 3, 4, Freshman Advisor.

WISFCARVER, George J., Charlotte, N. C.; *Engineering*; ΦKΣ; ASME 4, Engineers Guidance Council 3; Navy ROTC 1, 2, 3, 4, Pep Board 1, Student Union 2.



Sixth row:

WISER, Robert V., Winter Park, Fla.; *Business Administration*; ΣN, Navy ROTC 1, 2, 3, Pre-Med Society 1, Newman Club 1, 2, Semper Fidelis 3, Commodore Club 1, 2, 3; Track 1.

WISHNOV, Barbara L., Durham, N. C., *Psychology*; FAC 2, Student Union 3, 4.

WOOD, Robert S., Knoxville, Tenn.; *Chemistry*; Pegram Chemistry Club, Men's Chorus 1; Navy ROTC 1, 2, Student Union 2, 3, 4, Vice-Chm. of Board of Governors.



Seventh row:

WOODARD, Carol A., Coral Gables, Fla.; *Mathematics*; ΔΔΔ, Ivy; Pi Mu Epsilon; Co-ordinate Board 3.

WOODARD, William T., Coral Gables, Fla., *History*; ΦKΣ; Phi Eta Sigma; Pre-Med Society 1, 2, YMCA 1, 2, 3, 4.

WOODHALL, Elizabeth B., Durham, N. C., *Nursing*; KKI.

First row:

WOODWORTH, John A., Shaker Hts., Ohio; *History*; BΘH, Bench and Bar 3; Cheesleader 1; Varsity Swimming 1, 2, 3, 4.

WORMAN, Martha A., Jackson, Mich.; *Nursing*; Class Vice-Pres. 4; Nurses' Judicial Board 3, 4.

WORSHAM, Joseph A. L., Dallas, Texas; *Business Administration*; ΦΔΘ, Corsairs; Men's Glee Club; Navy ROTC 1, 2, 3, 4, House Pres. 1; Commodore Club 3.



Second row:

WRIGHT, Amanda T., Falls Church, Va.; *English*; KΚI; Sandals; Ivy; YWCA 1, 2, 3, 4; Y Cabinet 2; Class Vice-Pres. 4; Phi Beta Kappa.

WRIGHT, Marguerite S., Durham, N. C.; *Psychology*.

YARBROUGH, John W., Burlington, N. C.; *Chemistry*; CHANICLEER 1; Pre-Med Society 1, 2, 4; Pegram Chemistry Club, Pres. 3.



Third row:

YARGER, Grcie T., South Bend, Ind.; *Engineering*; ΣN; AIEE 2, 3, 4; Student Union Board of Governors 4, Pres. Duke Sailing Club 3; Community of Jay Scholars 3, 4.

YOUNG, Elizabeth B., Reidsville, N. C.; *History*; YWCA 1, 2, 3, 4.

YOUNG, George M., Jr., Madison, Ind.; *English*; Archise 3, Asst. Editor 4; Chm. MSGA Academic Freedom Commission 4.



SENIORS 1963

Fourth row:

YOUNG, Margaret A., Berkeley Heights, N. J.; *English*; ZTA; Coordinate Board 3; YWCA 1, 2.

YOUNG, Paul C., Canton, Ohio; *English*; AXA; Phi Eta Sigma; YFAC; *Playball* 3, Editor 4; IFC; Swimming 1, 2, 3; Frat. Sec. 4.

ZIELONKA, Carl L., Tampa, Fla.; *Pre-Dental*; TEΦ; Delta Phi Alpha; Concert Band 1; Court of Appeals 3; Bus. Mgr., Duke Players; Bus. Mgr., Hoop 'n' Horn; Pre-Med Society; Hillel Society; IFC Executive Council 4.



Fifth row:

ZIMMER, Charles F., Niles, Mich.; *English*; ΔTΔ; YFAC 4; Varsity D. IFC Executive Board; Basketball 1; Baseball 1; Varsity Basketball Mgr.; Navy ROTC 1; Athletic Representative 1.

ZIMMERMAN, Patricia L., Frederick, Md.; *Nursing*; Woman's Glee Club 2; FAC 2.

ZIRKLE, Ellen V., Blacksburg, Va.; *German*; YWCA 1, 2; Y Cabinet 1, 2; Delta Phi Alpha; WRA Board 2.



Sixth row:

ZWERNER, John S., Washington, D. C.; *Engineering*; ΔTΔ; Varsity D; Air Force ROTC 1, 2; ASME 4; *DukEngineer* 3, Editor 4; Engineering Student Council; Publications Board 3, 4.





WOMAN'S COLLEGE

Row 1: Doreen Davis, Sec., Diane Grotz, Treas.
Row 2: Suzanne Gronemeyer, WSGA Rep.,
Cynthia Batte, Pres., Nancy Jo Kimmierle, V. Pres.



JUNIOR

Dick Eps, V. Pres., Jeff Mullins, Pres., Charles
Tift, Sec.-Treas.

TRINITY COLLEGE

SCHOOL
OF
NURSING

Peggy Twigg, Pres.; Donna Duhy, V. Pres.;
Marsha Knott, Sec. *Absent*; Fline Dierauf, Treas.



OFFICERS

Arthur Hutzler, Pres.; John Springer, Sec. Treas.

SCHOOL
OF
ENGINEERING





First row:

ABBOT, John Alfred
ACKFRNCHT, William E.
ADAMS, Charles F.
ADAMS, James A., ATQ
ADAMSON, Joan L., ΔΔΔ

Waynesboro, Pa.
Arlington, Va.
Java, Va.
Roscoe, N. Y.
Rockville, Md.



Second row:

ADKINS, Mary J.
ALLEN, William F.
ALLEY, James C.
ALLISON, Virginia W.
ALSBROOK, William C., Jr.

Lyndon, Ky.
Kalamazoo, Mich.
Miami Shores, Fla.
Charlotte, N. C.
Clayton, N. C.



Third row:

ALSENZER, William J., Jr., ΔΣΦ
ALTMAYER, Martin D.
AMBIER, Charles M., Jr., ATQ
AMBIER, Sally A.
ANDERSON, Harry K., ΣΧ

Wilmington, Del.
Marion, Ohio
Jenkintown, Pa.
Abington, Pa.
Jacksonville, Fla.



Fourth row:

ANDERSON, Thomas P., ΣΑΕ
APPLESTEIN, Jeffrey M., ZBT
ARMFIELD, Howard M.
ARNOLD, Richard E.
ARTHUR, William

Washington, D. C.
Trenton, N. J.
Maddieburg, Va.
Natlcy, N. J.
Mamaroneck, N. Y.



1963 JUNIORS

Fifth row:

ATKINSON, Sid E., IJKΦ
ATWATER, Luther E., III, IJKΦ
AUMAN, Sarah B., KΔ
AUSTELL, Mary A.
ACSFN, George M.

Durham, N. C.
Durham, N. C.
Durham, N. C.
Snellcy, N. C.
Evansville, Ind.



Sixth row:

AUSTIN, Harriet L.
AUZAI, Barbara A.
BAGLEY, Carol A., ΔΓ
BARAN, Janet E., ΔΓ
BARCLAY, Barbara A.

High Point, N. C.
Columbus, Ga.
Washington, D. C.
Edwards, Calif.
Clearwater, Fla.



Seventh row:

BARKER, John K., φΔφ
BARNHARDT, Zeb E., Jr., ATQ
BARR, Roger C.
BARR, Stuart G.
BATTIS, May J.

Ft. Lauderdale, Fla.
Winston-Salem, N. C.
Jacksonville, Fla.
Sraten Island, N. Y.
Bethesda, Md.



Eighth row:

BATTLE, Nicholas S., ATQ S.
BAYLIN, Stephen B., KΣ
BEBOUT, David D., ATQ
BEIMFOHR, Carl E., IJKΦ
BELVIN, William L., Jr., IJKΦ

Ambloy, N. J.
Durham, N. C.
Shaker Heights, Ohio
Fr. Lauderdale, Fla.
Savannah, Ga.



Ninth row:

BENSON, KARL T., ΔΣΦ
BERTAU, John T.
BEST, Page H.
BEWICK, Anne E.
BLACKWELDER, Brent F.

Falls Church, Va.
Lake Jem, Fla.
Brevard, N. C.
St. Petersburg, Fla.
Washington, D. C.

First row:

BLACKWELDER, William C., HKΦ
Charlotte, N. C.
BLAIR, Richard W., ΔTΔ
Hinsdale, Ill.
BLAHL, Mary E.
Rock Hill, S. C.
BLOMBERG, Karen L., ΔI
New Orleans, La.
BLOUNT, Susan H., KΔ
Raleigh, N. C.



Second row:

BOFRICKE, James F.
Haverford, Pa.
BONHAM, Thirwall Wm., ΦKΨ
Charlotte, N. C.
BOORAY, Albert W., II, HKA
Raleigh, N. C.
BOSWELL, Ann O., ZTA
Atlanta, Ga.
BOWDEN, Virginia R.
Summerfield, N. C.



Third row:

BOWDREN, Dorothy J., AXΩ
Malden, Mass.
BOWER, Linda G., AΦ
Silver Spring, Md.
BOYCE, Samuel A.
Charlotte, N. C.
BOYFILL, Robert L.
Decatur, Ga.
BRADBURY, Paul T., ΣN
Atlanta, Ga.



Fourth row:

BREAZEALE, James A., ΔTΔ
Memphis, Tenn.
BRENIZER, Meredith B., KKI
Charlotte, N. C.
BRENNAN, James, Jr.
Durham, N. C.
BRIDGER, Joseph L.
Bladenboro, N. C.
BRIDGERS, John F.
Wilson, N. C.



JUNIORS 1963

Fifth row:

BRIDGES, Wayne E.
Haleah, Fla.
BRIGHAM, John C., KΣ
Montclair, N. J.
BROWN, David K., HKΦ
Bon Air, Va.
BROWN, Douglas C., ΦΔΦ
Alexandria, Va.
BROWNE, Joseph D., Jr., KΣ
Ashland, Ky.



Sixth row:

BRUEGGEMANN, Bonnie J., KKI
Cincinnati, Ohio
BRYAN, John R., Jr., ΣN
Washington, N. C.
BRYDGES, James F., Jr.
Lynchburg, Va.
BUCKLEY, Jay L., ΦKΣ
Cheverly, Md.
BUCKNER, Spencer A., Jr.
Falls Church, Va.



Seventh row:

BUDDINGTON, Richard S., HKA
Hyattsville, Md.
BULOW, Barbara C.
Owensboro, Ky.
BURDETTE, Marvin D., KA
College Park, Ga.
BURDGE, Lawrence R., HKΦ
Red Bank, N. J.
BURGESS, Andrew L., ΣX
Arlington, Va.



Eighth row:

BURGESS, Stanley E.
Alexandria, Va.
BURRUSS, Margaret A., ΔI
Durham, N. C.
CALLAHAN, Joseph B.
Bradford, Pa.
CALTAGIRONE, William
Briarcliff Manor, N. Y.
CALVERLEY, Diana R., KKI
Clarksburg, W. Va.



Ninth row:

CAAFIELD, Clarissa L., ΔΔΔ
Miami, Fla.
CAAP, Ernest, ATΔ
Atlanta, Ga.
CAMPBELL, Robert C., AXA
Clearwater, Fla.
CANNON, LINDEN K., ΣAE
Fort Bragg, N. C.
CANTRELL, Lydia N., ΔSH
College Park, Ga.





First row:

CAPPS, Nancy E. Rockville, Md.
 CARL, Mary B., ZFA Lutz, Pa.
 CARLSON, Edwin A., Jr., ΣΧ Roanoke Rapids, N. C.
 CARLSON, Richard B., IIBA Geneva, Ill.
 CARMICHAEL, William L. Nashville, Tenn.



Second row:

CARPENTER, Lesley-Ann Ft. Lauderdale, Fla.
 CARTER, Forrest D., Jr. Pittsburgh, Pa.
 CHAFKIN, Michael J., ZBT Brooklyn, N. Y.
 CHANG, Jack New York, N. Y.
 CHAPMAN, Leonard F., III, IJKΦ Alexandria, Va.



Third row:

CHAPNICK, Maxine L., AFΦ Troy, N. Y.
 CHARLES, Rachel D. Greensboro, N. C.
 CHARLWOO, William W., KΣ Durham, N. C.
 CHIFFK, James H. Nashville, Tenn.
 CHOMICZ, Carol A., ΔΦ West Lafayette, Ohio



Fourth row:

CHURCH, Scott L. Miami, Fla.
 CLARR, Douglas M., IJKΦ Rye, N. Y.
 CLARR, Lee B., IIBΦ Tulsa, Okla.
 CLARR, Peter B. Mexico D. F., Mexico
 CLAY, Sandra F. Lenoir, N. C.



1963 JUNIORS

Fifth row:

CLAYTON, Lawrence A., AXA Plainfield, N. J.
 COAN, Glen A., Jr. Charlotte, N. C.
 COBB, Sarah E. Waynesville, N. C.
 COLLINS, Richard F., Jr., ΔΥΔ Pittsburgh, Pa.
 COMBS, Isabel M., KΔ Raleigh, N. C.



Sixth row:

COMBS, Samuel L., III, ΣΧ Lexington, Ky.
 CONN, Margaret E. Arlington, Va.
 CONNER, Elizabeth C. Milwaukee, Wis.
 CONROY, Dale D., KΣ Bethpage, N. Y.
 CONWAY, Eugenia C. Dallas, Tex.



Seventh row:

COOK, Jan R., ΔΔΔ Yardley, Pa.
 COOK, Joseph W., Jr., ΣΔF Charlotte, N. C.
 COOLIDGE, David A., ΔΣΦ Bethesda, Md.
 COOPER, Annette, ΔΔH Morehead City, N. C.
 COOPER, John C., ΣN Arlington, Va.



Eighth row:

COPLON, Federico J. Sparta, Ga.
 CORLE, Margaret M. Augusta, Ga.
 COSFINS, Sara L., KΔ Anderson, S. C.
 COUGHLIN, Peter V., AXA Boca Raton, Fla.
 COURNEY, Lana L., KKF Orange Park, Fla.



Ninth row:

COURTNEY, Marion W. Arken, S. C.
 COX, Ray L., ΦKΣ Durham, N. C.
 CRAIG, Nancy E. Asheville, N. C.
 CRANE, Carol L. Pittsburgh, Pa.
 CRAWFORD, Fred A., Jr., IIKΦ Holly Hill, S. C.

First row:

CRFUCH, Franklin C., KA Smithfield, N. C.
CRFWS, John H., 2N Asheville, N. C.
CROMBIE, H., William F., KΣ Charlotte, N. C.
CUTBERSON, Norman A., Greenville, S. C.
CURTIS, Luke, ΣAF Ossining, N. Y.



Second row:

DAILEY, Nancy J., HBΦ Durham, N. C.
DALBEY, Earle G., Jr. Lymnham, V. A.
DAMISCHRODER, Diana L., AXΩ Hilton, N. Y.
DANKEL, Thaddus G., Jr. Brunswick, Ga.
DAUL, George F. Morrisstown, N. J.



Third row:

DAVIS, Grace, ZTA Concord, N. C.
DAVIS, Rockwell F., IJKΦ Florra, N. Y.
DEAN, Robert B., KA Mt. Airy, N. C.
DEF, Larry G. Hollywood, Fla.
DEFGAN, James F. Charlotte, N. C.



Fourth row:

DEGOOYER, John G., ΔTD Silver Spring, Md.
DEFRYBERRY, Eugene F., ΣX Signal Mt., Tenn.
DEUSCHER, Eugene F., KΣ Tarrytown, N. Y.
DELOS, Ralph G. Danville, Va.
DEMARS, David T., IKA Los Angeles, Calif.



JUNIORS 1963

Fifth row:

DONNELLY, Dennis W., ΔTD Bryn Mawr, Pa.
DOUGLAS, Donald A., BΘH Miami Beach, Fla.
DOUGLASS, William F., ΣN Arlington, Va.
DRAGOOD, Barbara A. Rumford, Me.
DRIESEN, Joseph P., KΔ Milwaukee, Wis.



Sixth row:

DUHY, Donna May Larchmont, N. Y.
DUJHRA, M. Julian, Jr., IJKΦ West Point, Ga.
EDENS, JoAnne Richmond, Va.
EDWARDS, Mary C. Asheville, N. C.
ELLIS, Jenifer L., KΔ Birmingham, Ala.



Seventh row:

ELLIS, Madona A., AΦ Alexandria, N. Y.
ELZAY, Michael P. Port Washington, Va.
EPES, Charles R., ΣX Newport News, Va.
ERISMAN, H. Michael Lancaster, Pa.
ESPY, Kip M., ΦΔΘ Dothan, Ala.



Eighth row:

ESSLINGER, Karen J., AXΩ St. Louis, Mo.
ETHRIDGE, Jeanne Shawboro, N. C.
EUBANK, Mary K., AXΩ Alexandria, Va.
EWING, Frank H., III, ΔΣΦ Hopewell, Va.
FABER, Lee E. Dearborn, Mich.



Ninth row:

FADER, Stanford S., KΣ South Orange, N. J.
FAIR, Jacqueline, KAΘ Wynnewood, Pa.
FAIR, Richard B. Fallston, Md.
FARMER, Muriel G., ΔMH Atlanta, Ga.
FARRIS, William A. Dallas, Tex.





First row:

FINCHER, Paul A. Thomasville, N. C.
 FINDLAY, A. Gordon, Jr. White Plains, N. Y.
 FINNEY, Michael J., ΣN Peoria, Ill.
 FLEISCHER, Robert S., BΘII West Hartford, Conn.
 FOSTER, Charles S., ΦKΨ Charleston, W. Va.



Second row:

FOSTER, Sandra A. Siler City, N. C.
 FRANK, H. Randolph, ΠKΦ Gadsden, Ala.
 FRASER, PAMELA A., ΔΓ Fort Bragg, N. C.
 FREDERICK, Sandra W. Asheville, N. C.
 FRIEND, Polly E. Greensboro, N. C.



Third row:

FULLER, Raymond G. Pittman, N. J.
 FULLERTON, William D., Jr., ATΩ Independence, Mo.
 FULTZ, John M., Jr., ΠKΦ Lewiston, N. Y.
 FUQUA, Jimmy R., KA Richmond, Va.
 GABRIEL, John R., KΣ Spray, N. C.
 Ho-Ho-Kus, N. J.



Fourth row:

GARDNER, James E., Jr., ΠKΦ Independence, Mo.
 GAIGE, Lois A. Falls Church, Va.
 GARDNER, William L., BΘII Bloomfield Hills, Mich.
 GEARHART, Sara A., KKI Kingsport, Tenn.
 GEBBIE, Thomas E., ΠKA Park Ridge, Ill.



1963 JUNIORS

Fifth row:

GECKELER, Judy A., ZTA Middletown, Ohio
 GEHRIG, June E. Hasbrouck Heights, N. J.
 GEORGE, Albert S., Jr., ΣX River Forest, Ill.
 GIBSON, Norman T. Hanlet, N. C.
 GILBERT, Lynn P. West Orange, N. J.



Sixth row:

GILLESPIE, Judith B. Newport News, Va.
 GILLIAT, Benjamin R. Shelby, N. C.
 GILLIES, Herbert B. Ridgewood, N. J.
 GILLOOLY, Linda L., ZTA Sylvania, Ohio
 GLOVER, Clarence H., Jr., ΠKΦ Spartanburg, S. C.



Seventh row:

GODWIN, Ruby W. Wilmington, N. C.
 GOLDSTEIN, Frank R., ZBT Baltimore, Md.
 GOODNER, David M. Jacksonville, Fla.
 GORDON, Michael K., ΠKΦ Monroe, N. C.
 GOULD, Rebecca A. Cocoa, Fla.



Eighth row:

GRAVELLE, Karen Bayside, N. Y.
 GRAY, Thomas N., ΠKΦ Durham, N. C.
 GREENLAF, Judith E., KKT Nashville, Tenn.
 GREGORY, Anne J., KKI Durham, N. C.
 GREGORY, David D. Rockland, Me.



Ninth row:

GREGORY, Donald R. Rockland, Me.
 GREGORY, Richard M., BΘII Ft. Lauderdale, Fla.
 GREGORY, Tucker Granville, Ohio
 GRIFFIN, Cornelia A. Robersonville, N. C.
 GRILLI, Donald A., ΦΔΘ Clifton, N. J.

First row:

GRONMEYER, Suzanne C. Pensacola, Fla.
 GROIZ, Diane M., KKI Dayton, Ohio
 GROVER, Elizabeth R. Glen Ridge, N. J.
 GRUBENMANN, Linda A. Laurinburg, N. C.
 GULICHER, Richard P. Port Edwards, Wis.



Second row:

GURRY, Alice C. Lake City, S. C.
 GUMMAY, Jenifer Gladwyne, Pa.
 GURLEY, Paul C. Charlotte, N. C.
 HAAS, Rebecca A., HBΦ Metairie, La.
 HALFY, Jo Harriet, HBΦ Houston, Tex.



Third row:

HALL, Charles T., KΣ Jamestown, N. Y.
 HALL, Linda C. Charleston, W. Va.
 HALLA, Frances B., KAA+ York, Pa.
 HANSLD, Anne W., HBΦ Milwaukee, Wis.
 HANHLTON, Roger C., ΣΧ Westerly, R. I.



Fourth row:

HANJA, Yuri Huntington, N. Y.
 HARDY, Richard W., ΔΧ New York, N. Y.
 HARDNESS, Richard C., ΦΧ Wilmington, Del.
 HARRKRAFER, W. Trent Jr., BPH
 HARLOW, Judith E. Mr. Ary, N. C.
 Darien, Conn.



JUNIORS 1963

Fifth row:

HARPER, Eugene J., ΦΧ Knightdale, N. C.
 HARRIS, Christopher B. Southport, Conn.
 HARRIS, Richard F., III, ATΩ Charlotte, N. C.
 HARRISON, Frank L., Jr., ΦKΣ So. Charleston, W. Va.
 HART, Mary A. Winston-Salem, N. C.



Sixth row:

HASH, Edward J. Arlington, Va.
 HASKELL, Richard A. Chamblee, Ga.
 HAWKS, Everett M., ΣΝ Little Rock, Ark.
 HAWORTH, Allan R., AXA Westfield, N. J.
 HAYNES, Baxter M., Jr., ATΩ Tryon, N. C.



Seventh row:

HEFER, Rosemary F., ZTA High Point, N. C.
 HENDERSON, Grover C., III, IKA Dunn, N. C.
 HENDERSON, William T., ATΩ Princeton, N. J.
 HERTSLIFT, Barry, IKA Baltimore, Md.
 HERZOG, George G. Alexandria, Va.



Eighth row:

HEYER, Robert W. Washington, D. C.
 HILFBRAND, Dieter Furth Bay, Germany
 HINDS, Douglas P., KΣ Westfield, N. J.
 HINMAN, Susan L., KKI Ft. Washington, Pa.
 HOBBS, Jerry R., ΦΧ South Bend, Ind.



Ninth row:

HOESER, Mary L., KΔ Atlanta, Ga.
 HOLLIFIT, Grant T., ΣΝ Richmond, Va.
 HOLLIMAN, Douglas C., ΣAE Scha Cliff, N. Y.
 HOLMQUIST, Loan B., KKI Rockford, Ill.
 HOLSINGER, Gretchen M. Durham, N. C.





First row:

HOPKINS, Jay F., BΘH Durham, N. C.
 HOPPIN, Charles T., ΦΔΘ Westfield, N. J.
 HORNE, Perry A., AXA Fayetteville, N. C.
 HERR, Nancy L., ΠΧ Portsmouth, Ohio
 HOWE, Marilyn R. Medford, Mass.



Second row:

HUBBELL, William L. Shreveport, La.
 HUCK, Mary Lou, KΔ Birmingham, Ala.
 HUNTER, George W. Beaufort, N. C.
 HUNYADI, Susan C., ΔΔΔ Canton, Ohio
 HUTCHINSON, Joan, KKT Wilmette, Ill.



Third row:

HUTZLER, Arthur C., ΦKΣ Delray Beach, Fla.
 INGERSOLL, DeForest P., ΘX Milwaukee, Wis.
 IVFY, Adelyn S. Hickory, N. C.
 JACKSON, Charles R. Salisbury, N. C.
 JACKSON, Judith A. Ft. Lauderdale, Fla.



Fourth row:

JAMES, Patricia T. Princeton, N. J.
 JAMIESON, Robert J., ΦKΣ Greensboro, N. C.
 JENSEN, John H. Ft. Pierce, Fla.
 JOHNSON, Barbara R., ΔI Tampa, Fla.
 JOHNSON, George H., III, ΣX Rosemont, Pa.



1963 JUNIORS

Fifth row:

JOHNSON, L. Peter, AXA Carol Gables, Fla.
 JOHNSON, Mary J., ΔI Wilmington, Del.
 JOHNSON, Robert A., ATΔ Hopewell, Va.
 JOHNSON, Robert W., ΣAF Baltimore, Md.
 JOHNSON, Roy C., Jr., IKA Worcester, Mass.



Sixth row:

JOHNSON, Wendy L. Alexandria, Va.
 JONES, David C., KΣ Locust Valley, N. Y.
 JONES, James F., KA Houston, Tex.
 JONES, Pamela L., ΔI Fredericksburg, Va.
 JONES, Sheldon C. Cranford, N. J.



Seventh row:

JORDAN, Dorothy S., KKT Nashville, Tenn.
 JORDAN, Gad Washington, D. C.
 KADASTIR, Mahmut E., ΘX Ankara, Turkey
 KAIN, Mike F., ZBI Atlanta, Ga.
 KATHOLI, Richard E. So. Charleston, W. Va.



Eighth row:

KATSON, Connt Albuquerque, N. M.
 KATZ, Lawrence M., ZBT Baltimore, Md.
 KELLER, Edward L. Norfolk, Va.
 KELLER, Andrew F., Jr. Maraca, Venezuela
 KEMPNER, Marion L., ΦKΦ Galveston, Tex.



Ninth row:

KENNEDY, James M. Richmond, Va.
 KENNEDY, Kenneth D., ΦKΣ Wilson, N. C.
 KENYON, Lewis W. Hillsboro, N. C.
 KERCHNER, Gary R., ΣX Portstown, Pa.
 KERR, Harry D. Hunkers, Pa.

First row:

KIEPE, Judith A.
KIMMERLE, Nancy Jo, KΔ
KING, Elmer R., Jr., KΣ
KINSLEFR, James W.
KITFLEE, Katherine A.

Westfield, N. J.
Tarrytown, N. Y.
Richmond, Va.
Short Hills, N. J.
Larchmont, N. Y.



Second row:

KLEIN, Susan J.
KNAPP, Kristina M., HBB
KNEEN, Judy O., ΔΔΔ
KNOTT, Marcia F.
KOONCE, John E.

Columbia, S. C.
Richmond, Va.
Ashland, Ohio
Arlington, Va.
Raleigh, N. C.



Third row:

KRUEFF, Olivia O.
KRUGER, Karen F.
LADD, James R., ΣX
LANG, Noel F.
LANGDON, Suzanne F.,

Charleston, S. C.
Havertown, Pa.
Bellevue, Wash.
Farmville, N. C.
Durham, N. C.



Fourth row:

LEF, Margaret E., ΔΔΔ
LELAND, Stuart D., ΔΣΦ
LEONARD, Catherine, AXΔ
LESLIE, Carroll A., ΔI
LEWIS, Valerie A., ΣK

Wiloughby, Ohio
New Canaan, Conn.
Madison, N. J.
Arlington, Va.
Bronx, N. Y.



JUNIORS 1963

Fifth row:

LEYFER, Earl T., ΔIΔ
LILLY, Ruth V., HBB
LIME, Elizabeth L., AΦ
LINGER, Richard C., ΣN
LOCKE, Curtis A.

Hamilton, Ohio
Indianapolis, Ind.
Canton, N. C.
Tonawanda, N. Y.
Martinsville, Va.



Sixth row:

LOER, Linda M.
LONG, David W., ΔIΔ
LONG, Donald F.
LONG, Elizabeth L.
LONON, Daniel J., KA

Lutherville, Md.
Punxsutawney, Pa.
Greensboro, N. C.
Camp Lejeune, N. C.
Marion, N. C.



Seventh row:

LOWENSTORN, Burt H., ZBI
LUCAS, Mary D., HBB
MACDONALD, Robert A.
MACROBERT, Peggy
MACK, David E.

Newport News, Va.
Charlotte, N. C.
Springfield, N. J.
Flint, Mich.
Bethesda, Md.



Eighth row:

MALEVAN, Gad A.
MARCHESI, Don P., ΦKΦ
MARKHAM, John C., III, ΣX
MARLEY, Roy L., ΦΔΦ
MARSH, Frances S.

Shaker Heights, Ohio
Poughkeepsie, N. Y.
Gastonia, N. C.
Silver City, N. C.
Monroe, N. C.



Nine row:

MARSHALL, Neal W., ZBT
MARJIN, Henry F., III, ΦX
MARTONE, Peter W., BΦH
MASON, Charles G., ΦKΣ
MATHEWS, Emmett C., Jr.

Wadmore, N. Y.
Bethesda, Md.
Norfolk, Va.
Cheverly, Md.
Richmond, Va.





First row:

MATHEWS, Janet A., IIBΦ Wallingford, Pa.
 MATLSON, Gerald A., ΣΧ Durham, N. C.
 MAY, James N. Charlotte, N. C.
 MAYFR, Barbara H. Rock Hill, S. C.
 MCCARTHY, James V., KA Rumson, N. J.



Second row:

MCCARTHY, John P., ΣΧ Greenbelt, Md.
 McCAUSLAND, Charles P., ΣAF Towson, Md.
 McCULLOUGH, Kenneth R., ΑΤΛ Atlanta, Ga.
 McGHIE, Harriette, KΔ St. Louis, Mo.
 McGHIE, Barry L., Fredericksburg, Va.



Third row:

McGOVERN, Diane N., ΔΙΔ Greenwich, Conn.
 McKAIG, Sally J., IIBΦ Charlotte, N. C.
 McKENZIE, Donald K., Bluefield, W. Va.
 McLAUGHLIN, Douglas F., ΔΙΔ Myistic, Conn.
 McPHERSON, William V., Jr., ΣΝ Durham, N. C.



Fourth row:

McQUOWN, Dorothy I. Winston-Salem, N. C.
 McWHORTER, F. Elaine Charleston, W. Va.
 McWHORTER, James B., Charleston, W. Va.
 MELTON, Thomas H., ΒΘΗ Huntington, W. Va.
 MENGE, Steven R., ΦΚΨ Dayton, Ohio

1963 JUNIORS



Fifth row:

MERCK, Lorraine Old Brookville, N. Y.
 MICHAEL, Gayle E., ΘΧ Salisbury, N. C.
 MILES, James M., ΦΔΘ Pink Hill, N. C.
 MILLER, Patrick H., III, ΦΔΘ Dallas, Tex.
 MILLER, Robert M., IKA Memphis, Tenn.



Sixth row:

MISNER, Ray H. Ocean Grove, N. J.
 MITCHELL, Merial B., ΑΔΗ Winston-Salem, N. C.
 MITCHELL, Terence R., IKA Washington, D. C.
 MOELMANN, Holly F. Richland, Pa.
 MONTGOMERY, Diana B. Smithfield, N. C.



Seventh row:

MONTGOMERY, Thomas G., ΑΧΑ Glen Rock, N. J.
 MOORE, George S., Jr. Greensboro, N. C.
 MOORE, Rebecca A., ΑΧΩ Lexington, Mass.
 MOORE, Thomas F., Jr., KA Charlotte, N. C.
 MOORMAN, Kenneth A., ΑΧΑ Martinsville, Va.



Eighth row:

MORFIELD, Robert F., III, KA Winston-Salem, N. C.
 MORENG, Joseph H., ΦΚΨ Ridgefield, N. J.
 MORRIS, Douglas C., ΦΚΣ Americus, Ga.
 MORRIS, Elizabeth C., ZFA Washington, D. C.
 MOSS, Judith A., ΔΓ Buffalo, N. Y.



Ninth row:

MULLEN, James N., KΣ Gastonia, N. C.
 MULLIGAN, James B. Paducah, Ky.
 MULLINS, Jeffrey V., ΦΚΣ Lexington, Ky.
 MYERS, Danna L., ΔΓ Rockford, Ill.
 NABERS, Wallace J. Wilson, N. C.

First row:

NBLETT, Beverly A., AΔH Dallas, Tex.
 NHILL, Charles G., ΦKΣ Anderson, S. C.
 NIELSON, Gary R., HKΦ Charleston, S. C.
 NIFY, Richard, ZβI Washington, D. C.
 NICHOLAS, Peter M., ΦΔΘ Saturece, Puerto Rico



Second row:

NICHOLS, William J., ΣN Massapequa Park, N. Y.
 NICHOLSON, Roscoe F., Baltimore, Md.
 NICKELSBURG, Michael Shelby, N. C.
 NIELSEN, Carl J., ΦX Johnson City, Tenn.
 NILSSON, Johathan N., ΔTΔ Wilmette, Ill.



Third row:

NIMNICH, Elizabeth A., KKT Jacksonville, Fla.
 NOBLETT, Sara C., ΔI Kilmarnock, Va.
 NOLAN, Harry L., Jr., HKA Shelby, N. C.
 NOLAN, Pamela, AΔH Spartanburg, S. C.
 NORTON James L., AXA Thomasville, N. C.



Fourth row:

NORTON, James R., Charlotte, N. C.
 NUNEZ, Peter K., ΔΣΦ Highland Park, N. J.
 OELSCHLEGEL, Judith A., Terryville, Conn.
 OGDEN, Philip C., Jr., ΦKΦ Winston-Salem, N. C.
 O'KENNON, Robert J., Jr., AΛJ Hopewell, Va.



JUNIORS 1963

Fifth row:

ONKEN, Susan C., Milford, Ohio
 PADGETT, ROY A., Jr., Charlotte, N. C.
 PAGE, Jack W., Jr., HKA Rocky Mount, N. C.
 PAGE, Jerry D., Jr., ΔΣΦ McLean, Va.
 PALMER, Margrith J., ΔΔΔ London, England



Sixth row:

PALMIER, Richard D., ΔΣΦ Phoughkeepsic, N. Y.
 PARKER, Leighton B., Jr., Manning, S. C.
 PARKER, Mary A., Virginia Beach, Va.
 PARSONS, Thomas H., Salem, Ore.
 PATTERSON, John W., AXA Jacksonville, Fla.



Seventh row:

PATTERSON, LAIRD D., AXA Stroudsburg, Pa.
 PATTERSON, Susan F., AΦ Marion, N. Y.
 PATTON, Sheila M., ΔΔΔ Miami, Fla.
 PEARSON, Charles A., Falls Church, Va.
 PERHAM, Andrea J., Richmond, Va.



Eighth row:

PERINE, Philip C., ΦKΦ West Orange, N. J.
 PETERS, Donna S., AΔH Cayce, S. C.
 PETERSON, David D., Parkville, Md.
 PHILAN, Charles W., ΔTΔ Mt. Prospect, Ill.
 PHYFFER, Paul J., ΔTΔ Geneva, Ill.



Ninth row:

PICCIROLLO, John A., ΔTΔ New Hyde Park, N. Y.
 PICKETT, Helen L., IIBΦ Alexandria, Va.
 PIERCE, Sara H., Kinston, N. C.
 PIERPONT, Carolyn E., KAΘ Westfield, N. J.
 PITTMAN, Mimi, ΔI Los Angeles, Calif.





First row:

PITZMAN, Frederick J., ΦΔΘ St. Louis, Mo.
 PLOSK, James W., Kings Mountain, N. C.
 POKORNY, Andrew, Newell, S. Dak.
 POLYTYZKY, Sergei I., Estes Park, Colo.
 POLLIFR, Fred S., KΣ Irwin, Pa.



Second row:

POWELL, Patricia E., Goldsboro, N. C.
 PRISTON, Carl A., Morrisville, Pa.
 PRWITT, Alice A., KKI Lookout Mountain, Tenn.
 PRICE, Jeanie, KAΘ Kannapolis, N. C.
 RABENHORST, James F., ΣN Louisville, Ky.



Third row:

RAINFY, Charles C., KΣ Wellesley Hills, Mass.
 RAKER, Herbert T., Crawfordville, Fla.
 RAMAGE, Joseph C., Baltimore, Md.
 RAMFY, Dale C., Jr., KA South Boston, Va.
 RAMSAY, William C., Atlanta, Ga.



Fourth row:

RANDOLPH, Marjorie A., Winston-Salem, N. C.
 RANSBY, Anne L., ΔΔΔ Hollywood, Fla.
 RANSON, Richard C., ΣN Charlotte, N. C.
 RAL, Ronald W., ΣX Villanark, Ill.
 RAY, Andrea E., ΦMI Sumter, S. C.



1963 JUNIORS

Fifth row:

RAY, M. James, HBB Hendersonville, N. C.
 REDMOND, Larry H., Asheville, N. C.
 RIFE, Brenda A., Camden, S. C.
 RIFYS, Elizabeth J., Durham, N. C.
 RINFRO, Carl B., Jr., KA Wilson, N. C.



Sixth row:

RYNOLDS, Jon R., ATΩ Lewisville, N. C.
 RYNOLDS, William R., A1Ω Martinsville, Va.
 RIMER, Alan E., ΔTΔ Larchmont, N. Y.
 ROBERTS, William A., Toledo, Ohio
 ROBERTSON, Sandra M., ZTA Greenwich, Conn.



Seventh row:

ROBINS, Judith A., KAΘ High Point, N. C.
 ROBINSON, Hugh B., Jr., ΣX Winter Park, Fla.
 ROBINSON, Peter A., ΦΔΘ Englewood, Colo.
 ROBINSON, Susan, KAΘ Nashville, Tenn.
 ROEDIGER, John H., A1Ω Westfield, N. J.



Eighth row:

ROGERS, Carol A., Haworth, N. J.
 ROGERS, Edward D., ΦX Fayetteville, N. Y.
 ROJJERF, John M., ΦΔΘ Flint, Mich.
 ROM, Karen T., Notodden, Norway
 ROMAN, William B., Jr., ΔTΔ Coral Gables, Fla.



Ninth row:

ROSCHEIN, George H., ΔTΔ Lansdale, Pa.
 ROSI, Charles P., KA Henderson, N. C.
 ROSS, Courtney B., Jr., Elkan, N. C.
 ROSS, Susanne M., Charlotte, N. C.
 ROUSE, Welby C., Jr., Greensboro, N. C.

First row:

RUBENSTEIN, Jack, ZBT Cincinnati, Ohio
 RUDIGER, Rosalind L., ZTA Hawthorne, N. Y.
 RUDDY, Herbert L., ZBT Evanston, Ill.
 RUSHTON, Stewart, ZX Interlaken, N. J.
 RUTKIN, Stuart I. South Orange, N. J.



Second row:

SADER, Martha M. Brevard, N. C.
 SAHN, Steven A., ZBT Merrick, N. Y.
 SALISBURY, Stephen R., ΦKΣ Collingswood, N. J.
 SAMONDS, Janet F., ΔΓ Durham, N. C.
 SANDSTEAD, Morris W., Jr., ZX Sterling, Colo.



Third row:

SARAFIAN, Peter G., ΔΣΦ Albany, N. Y.
 SCHROEDER, Jacob M., ΔΣΦ Riverside, Conn.
 SCOTT, James M., KΣ Bryn Mawr, Pa.
 SEAGREAVES, Warren F., Jr. Allentown, Pa.
 SEWELL, Robert A., KA Franklin, Tenn.



Fourth row:

SHACKFORD, John S., ZX Oklahoma City, Okla.
 SHAO, Diana V. Columbia, South America
 SHAW, Rosalie A. Richmond, Va.
 SHELTON, Clifford G. W. Long Branch, N. J.
 SHERIDAN, Alice M., KAΘ Chicago, Ill.



JUNIORS 1963

Fifth row:

SHINN, Harry L., Jr. Charlotte, N. C.
 SHIVES, William B., ΔΣΦ Salisbury, N. C.
 SIMON, Carol L., ΔΠΠ High Point, N. C.
 SIMMONDS, Robert M., ΦKΘ Verona, N. J.
 SING, Frederick W. Charlotte, N. C.



Six row:

SISK, Michael Reading, Pa.
 SITTON, Sharon P. Durham, N. C.
 SKODOL, Holly A. Glassport, Pa.
 SMITH, Brian E., KΣ Scarsdale, N. Y.
 SMITH, Calvin D., Jr., ATΩ Bryn Mawr, Pa.



Seventh row:

SMITH, Clayton F., Jr. Thomasville, N. C.
 SMITH, Dana G., KA Charleston, W. Va.
 SMITH, Donald F., ZX Granite Falls, N. C.
 SMITH, Elizabeth A., ANΩ Kenesaw, Ga.
 SMITH, EMILY C. Greensboro, N. C.



Eighth row:

SMITH, Jerry H., ATΩ Staunton, Va.
 SMITH, Lertita A. Charlotte, N. C.
 SMITH, Marcia S., AFΦ Hampton, Va.
 SMOOT, Edith A. Atlanta, Ga.
 SMOOTHERMAN, Robert R., HKΦ Nashville, Tenn.



Ninth row:

SNAPP, Mary R. Bristol, Tenn.
 SNOW, Susan T., KΣ Plainfield, N. J.
 SPECK, Linda J., ΦM Raleigh, N. C.
 SPENCER, Stewart T., Jr., ZX Barrington, R. I.
 SPENCER, William S., ATΩ Hollywood, Fla.





First row:

SPITH, Bonnie J.	Jacksonville, Fla.
SPRINGER, John W., Δ1Δ	Sandusky, Ohio
SPRULL, John R.	Roper, N. C.
STALLINGS, Ken M., KΣ	Durham, N. C.
SATTENFIELD, Daniel B.	Chatham, N. J.



Second row:

STEEB, Ronald C., ΘX	Greensboro, N. C.
STEELE, Thomas W., ΣN	Spartanburg, S. C.
STEEN, Marcia L.	Manhasset, N. Y.
STEPHEN, Frederick R.	Durham, N. C.
STEVENS, Joel B., ΘX	Kingsport, Tenn.



Third row:

STEVENS, Thomas J.	Asheville, N. C.
STEWART, Kenneth R., KA	Charleston, W. Va.
STEWELL, Louise A.	Saigon, Vietnam
STOLLWERK, David, TFΦ	Long Island, N. Y.
STONE, BERNELL K.	Blacksburg, Va.



Fourth row:

STRAYHORN, Martha D., AXΩ	Nashville, Tenn.
STUCKEY, Carol L., KΔ	Charlotte, N. C.
SULLIVAN, John J.	Everett, Mass.
SWAIN, Elizabeth, AΔII	Winston-Salem, N. C.
SWEGER, Daniel M., ΘX	Pittsburgh, Pa.

1963 JUNIORS



Fifth row:

SYDOR, Caroline M., HBΦ	Alexandria, Va.
SZARJO, Stephen E., ΣAE	Washington, D. C.
TAFI, Charles V., ΦΔΦ	Greenville, N. C.
TAGGART, Barbara J.	Pitman, N. J.
TAYLOR, Edward C., III	Staunton, Va.



Sixth row:

TERRILL, John C.	Dundin, Fla.
THAYER, Ann W., HBΦ	Greensboro, N. C.
THOMAS, Douglas A., KΣ	East Hampton, N. Y.
THOMPSON, Richard M.	Langley A.F.B., Va.
THOMY, Vincent A., Jr., HKΦ	Lake City, S. C.



Seventh row:

THURMAN, Terry T.	Signal Mountain, Tenn.
TITUS, Donald R.	Crane, Ind.
TOBIN, Sammie L., AΦ	Dayton, Ohio
TODD, Joseph H., ΣN	Fayetteville, N. C.
TODD, Peyton H., III	Atlanta, Ga.



Eighth row:

TOUSEY, Gail M., KΔ	Jacksonville, Fla.
TRACY, William F., BΘII	Lakeville, Conn.
TRENF, Mary E., KKT	St. Petersburg, Fla.
TRIMBUR, Nancy J., ZTA	Warren, Ohio
TROUT, John H.	Durham, N. C.



Ninth row:

TRUESDELL, John A., ΣN	Flint, Mich.
TUCKER, William H., III	Memphis, Tenn.
TURNER, Jack S., HKΦ	Durham, N. C.
IVIGG, Margaret J.	High Point, N. C.
UBLE, David R., ΦΔΘ	Shaker Heights, Ohio

First row:

ULRICH, William P., Jr., KΣ Audubon, N. J.
 UPCHURCH, Mabel S., ΔΔΠ Raleigh, N. C.
 VAH, Helen W., ZTA Durham, N. C.
 vss HETTINGA, John O. LaGrange, Ill.
 VICKERY, Raymond F., Jr., ΠKΦ Vienna, Va.



Second row:

VIEREGG, Arthur B., ΦΔΘ Arlington, Va.
 VINCENT, Roger S., ΒΘΠ Dedham, Mass.
 VINTINFR, Jane Franconia, N. H.
 WAALAND, Barbara J. Corning, N. Y.
 WAISMAN, Margaret Tampa, Fla.



Third row:

WALDEN, John F., Δ1Δ Corpus Christi, Tex.
 WALDROP, Gwendolyn J. Richmond, Va.
 WANKLYN, John A., ΣAF Nassau, Bahamas
 WARD, Peter R., Α1Ω Sierra Madre, Calif.
 WARD, Terry E., ΘΧ Lakeland, Fla.



Fourth row:

WARDER, Frank R., ΦKΣ Anderson, S. C.
 WASHBURN, Barbara J., KAΘ Bloomington, Ill.
 WATKINS, William S., KΣ Durham, N. C.
 WATSON, Alan D. Rocky Mount, N. C.
 WATSON, Katrina J., ΑΔΠ Raleigh, N. C.



JUNIORS 1963

Fifth row:

WATSON, William E. Wilson, N. C.
 WEAVER, Janet M., ΑΦ Nashville, N. C.
 WEBB, Richard S., ΣAF Miami, Fla.
 WEBBER, Winona L. Winter Park, Fla.
 WEEKS, Barbara K., ΦΜ Aiken, S. C.



Sixth row:

WEIDMAN, H. Robert, Jr., KA Richmond, Va.
 WELDON, Nancy L. Charlotte, N. C.
 WELLS, William A., ΦΔΘ Rome, Italy
 WEST, David L., ΦKΣ Woodland, N. C.
 WESTERMAN, Charles F., Jr., ΣΧ Falls Church, Va.



Seventh row:

WHEAT, Mary F., ΑΧΩ Aiken, S. C.
 WHEELER, Harold N., KA Columbia, S. C.
 WHEELER, Michael O., ΣΝ
 Grossie Pointe, Mich.
 WHISNANT, John K., Jr. Shelby, N. C.
 WHITE, Christine P., KAΘ Glenlead, N. Y.



Eighth row:

WHITE, Thomas S., ΑΧΑ Greenville, S. C.
 WHITTLE, Reed L. Winter Park, Fla.
 WILBOURNE, Harnet S., ΑΦ Lillington, N. C.
 WILCOX, Landis M., ΔΔΔ Winston-Salem, N. C.
 WILKINSON, Lillian A., ΑΔΠ Charleston, W. Va.



Ninth row:

WILLIAMS, Alvan T., Jr., ΔΣΦ Norfolk, Va.
 WILLIAMS, Edwin J. Levittown, Pa.
 WILLIAMS, Herbert H. Columbia, S. C.
 WILLIAMS, James W., ΦKΣ Birmingham, Mich.
 WILLIAMS, Melvin G. Kenansville, N. C.





First row:

WILLIAMS, Richard G., Jr., BΘH
Barrington, R. I.
WILLIAMS, Samuel H.,
Alexandria, Va.
WILLIAMSON, John N., ΔTD
Wauson, Ohio
WILJAWERTH, Ben M., HKΦ
Montour Falls, N. Y.
WILSON, Patricia G.,
Arlington, Va.



Second row:

WINSLOW, JAMES F.,
Carol Gables, Fla.
WINZELER, William C., ΣN
Napoleon, Ohio
WISE, Nancy M.,
Raleigh, N. C.
WOLF, Mary M., ΔΔΔ
Cicero, Ill.
WOMBLE, William F., Jr., ΦΔΦ
Winston-Salem, N. C.



Third row:

WONSDLER, Robert R.,
Hellertown, Pa.
WOOLSEY, Frank M., IH
Delmar, N. Y.
WULFSBERG, Fimar J., ΦΔΦ
Arlington, Va.
YAKE, Jeffrey L., ΑΑΑ
Trenton, N. J.
YARNALL, Lynn L., KAΘ
Greensboro, N. C.



Fourth row:

YARNALL, Wayne H.,
Stonc Harbor, N. J.
YOCUM, Edward S., BΘH
Larchmont, N. Y.
ZAUGG, Mary C., ΑXΩ
Annandale, Va.
ZERN, Richard W., ΘX
Towson, Md.
ZIDE, Elhott L.,
Fitchburg, Mass.

1963 JUNIORS

Overloaded Freshmen trudge to their rooms.





Pre-Lothridge rites . . . before Georgia Tech.

Twelve turtles mistook this car for a Frosh.

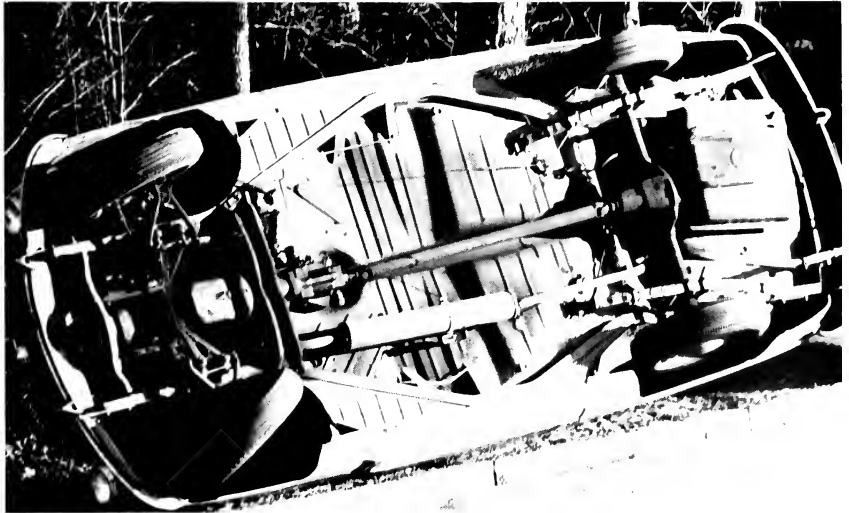



WOMAN'S COLLEGE

Row 1: Margie O'Neill, Treas.; Nancy Murray, Pres. *Row 2:* Heather Low, WSGA Rep.; Pepper Deckert, V. Pres.; Suzie Dittmar, Sec.

SOPHOMORE



Chesley Herbert, Pres.; Richard Lam, V. Pres.; Charles Hineycutt, Sec.-Treas.

TRINITY COLLEGE

SCHOOL
OF
NURSING

P. Crothers, Treas., M. Johnson, V. Pres.;
A. Kern, Pres., H. Luly, Sec.



OFFICERS

Louis Hagood, Pres., Douglas Cotter, Sec.

SCHOOL
OF
ENGINEERING





First row:
 ACTON, Mary Alice, ΔΔΔ Danville, Ky.
 ADAMS, Clifford, ΣΝ San Mateo, Calif.
 ADAMS, Patricia L., ΗΒΦ Daly City, Calif.
 ADLAM, James K., ΗΒΦ Jenkintown, Pa.
 AHNFELDT, Arnold L., Arlington, Va.
 ALBERS, Barbara J., ΚΚΓ Grand Rapids, Mich.



Second row:
 ALBERT, Catherine L., Dania, Fla.
 ALDRICH, John G., ΑΤΩ Mr. Atry, N. C.
 ALLEN, Margaret B., ΗΒΦ Edina, Minn.
 ALLYN, Donald L., ΑΧΑ Mooresstown, N. J.
 ANDERS, Charles A., Hyattsville, Md.
 ANDERSON, Kristine M., Huntington, N. Y.



Third row:
 ANDERSON, Charles R., Springfield, Ill.
 ANDERSON, Sarah J., Durham, N. C.
 ANDERSON, Thomas J., Atlanta, Ga.
 ANDREWS, Craig N., Manchester, Pa.
 ANUTTA, Lucile J., ΔΔΔ Washington, D. C.
 APPELYARD, Jo Ann, Glenview, Ill.



Fourth row:
 ARENSON, Ronald L., ΣΝ Pensacola, Fla.
 ARGY, John, Hollywood, Fla.
 ARLINE, Arthur W., Jr., Virginia Beach, Va.
 ARNER, Lysbeth J., ΑΧΩ Chester, W. Va.
 ASHWORTH, Thomas E., Appomattox, Va.
 BACHMAN, Walter E., III, ΔΤΔ Easton, Pa.



Fifth row:
 BADGETT, Alice S., ΑΦ Atlanta, Ga.
 BAER, George J., ΣΝ Grosse Pointe, Mich.
 BAILEY, Alice J., Wilmington, Del.
 BAIRD, Edward F., ΣΧ West Chester, Pa.
 BAIRD, Wilham J., ΦΚΣ Pikeville, Ky.
 BAKER, Judith A., ΚΚΓ Ashland, Ky.

SOPHOMORES



Sixth row:
 BAKER, Susannah C., ΔΔΔ Scarsdale, N. Y.
 BALDERSTON, Barbara, ΚΑΦ Glen Mills, Pa.
 BAKS, Lawrence K., ΣΧ Greensboro, N. C.
 BARBEFF, Ronald M., ΚΣ Morrisville, N. C.
 BARLOW, Richard S., ΦΧ Bardstowm, Ky.
 BARNES, Stephen P., ΔΤΔ Huntington, N. Y.



Seventh row:
 BARNETT, Elizabeth A., ΗΒΦ Atlanta, Ga.
 BASS, Kenneth C., ΣΧ Wilmington, Del.
 BASTIAN, Gary B., ΚΣ Abington, Pa.
 BAUFER, Fuphemia C., II Westfield, N. J.
 BAUMGARTNER, Bruce R., ΣΧ Fort Thomas, Ky.
 BAY, Edna G., ΚΑΘ Dover, Ohio



Eighth row:
 BAYES, Guy A., Falls Church, Va.
 BEARD, Lois S., ΣΚ Ft. Monroe, Va.
 BEASLEY, Frederick A., ΣΧ Aiken, S. C.
 BECKON, EMILY A., ΑΧΩ Wake Forest, N. C.
 BELL, Oliver A., Jr., ΗΚΑ Raleigh, N. C.
 BELL, Sarah F., Spruce Pine, N. C.



Ninth row:
 BENJAMIN, Albert F., Jr., Baltimore, Md.
 BENJAMIN, Lucinda M., ΣΚ New Fairfield, Conn.
 BENNETT, Ann L., Raleigh, N. C.
 BENNETT, Bruce R., ΑΤΑ Atlanta, Ga.
 BENNETT, D., ΑΕΦ Chicago, Ill.
 BERESFORD, Scott F., ΣΑΕ Atlanta, Ga.



Tenth row:
 BERGGQUIST, Linda R., Lake Worth, Fla.
 BERRY, Alan D., ΦΔΦ Fort Thomas, Ky.
 BERRY, Thomas C., Jr., ΑΧΑ Virginia Beach, Va.
 BERISCH, John R., Grand Rapids, Mich.
 BILLINGS, Harold D., Lincolnton, N. C.
 BLACK, George B., Jr., ΔΤΔ Bryn Mawr, Pa.

First row:

BLACK, Jane F., AΔH Columbia, S. C.
 BLACKARD, William R., ATΩ Jacksonville, Fla.
 BLOHM, Barbara A., ΣK Greenwood, S. C.
 BOGOT, Joyce E. West Hartford, Conn.
 BOST, Juanita M. Eagle Springs, N. C.
 BOSWELL, Richard N., ΦΔΘ Brunswick, Ga.



Second row:

BOSWELL, Wade M. Knoxville, Tenn.
 BOWMAN, John K., ΣAF Binghamton, N. Y.
 BOWERS, Emma Sue South Charles, W. Va.
 BOWLING, Fred G., Jr., ΒΘH Seaford, Del.
 BOYD, Mary B. Charlotte, N. C.
 BOYLES, Sandra K. Greensboro, N. C.



Third row:

BRACY, Benjamin F., ΦΔΘ Orangeburg, S. C.
 BRADING, Barbara A., AΔH Sumter, S. C.
 BRADSHAW, Patricia M., ΗΒΦ Durham, N. C.
 BRANNOCK, Larry R. Reidsville, N. C.
 BRIDDER, Roy S. Morristown, N. C.
 BRENNEMAN, Ann H. Lancaster, Pa.



Fourth row:

BREWSITER, John E., Jr. Wheaton, Ill.
 BRIDGEMAN, Kenneth S. Richmond, Va.
 BRISENDINE, Barbara A. Atlanta, Ga.
 BRITTAIN, Julia A. Brevard, N. C.
 BROADWATER, Ann B. Kings Mountain, N. C.



BRODHEAD, Charlotte A. Swarthmore, Pa.

Fifth row:

BROKER, Nathaniel Concord, New Hampshire
 BROOKS, Charles I. Memphis, Tenn.
 BROWN, Donald B., A1Ω Greensboro, N. C.
 BROWN, Paul E., Jr., ΦΧ Clearwater, Fla.
 BROWN, Ralph E., ΣΣΦ Durham, N. C.
 BROWN, Timothy S. Greenwich, Conn.



SOPHOMORES

Sixth row:

BROWNELL, Tempe C., ΚΚΓ Bethesda, Md.
 BRUMMETT, Barbara S., ΗΒΦ Norwalk, Conn.
 BURKE, David L., ATΩ Winchester, Mass.
 BURCKEL, Mary A., AΔH Wilmington, Del.
 BURNS, Judie K. Birmingham, Mich.
 BURNS, John J. Charlotte, N. C.



Seventh row:

BURRICE, Robert N., ΦΚΦ Louisville, Ky.
 BURSLEM, William A. Hyattsville, Md.
 BURWELL, Jeanne D. Greensboro, N. C.
 BUSH, Gerald K., ΒΘH Mexico City, Mex.
 BUTLER, Marilyn K., AΔH McComb, Miss.
 CALDWELL, Elizabeth K. Dillon, S. C.



Eighth row:

CALDWELL, Mark J., KA Clinton, Tenn.
 CALFFEN, Reynold L., Jr. Palm Beach, Fla.
 CAMERON, Betty S., KΔ Atlanta, Ga.
 CAMERON, Donald C., KΣ Upper Montclair, N. J.
 CAMPBELL, Anita C., ΚΚΓ Savannah, Ga.
 CAMPBELL, James S. Charlotte, N. C.



Ninth row:

CARAWAY, James S. Jacksonville, Fla.
 CARDEN, G. Russell, AΔH Chattanooga, Tenn.
 CARDONA, Virginia D. Ft. Belvoir, Va.
 CARITHERS, Susan, KAΘ Jacksonville, Fla.
 CARR, Edith P., ΔΔΔ New Orleans, La.
 CARR, Judith S. Daytona Beach, Fla.



Tenth row:

CARROLL, Dorothy Chappaqua, N. Y.
 CARVER, Stephen G. Charlotte, N. C.
 CASHWELL, Leon F., Jr. Raleigh, N. C.
 CASTLE, Truman R., ΦΚΦ Glenview, Ill.
 CAUDLE, Betsy K., ZTA Greensboro, N. C.
 GAVANAGH, Mary Ann Wilmington, N. C.





First row:

CAWLEY, John A., Jr., AXA Elkhart, Ind.
CAYCE, Edgar E., Jr. Oceana, Va.
CHAMBLEE, Carole A. High Point, N. C.
CHEATHAM, Robert L. Pulaski, Tenn.
CHAVES, James E., Jr. Warrenton, N. C.
CHOTINER, Gerald, ZBT McKeesport, Pa.



Second row:

CLARK, Jean E. Stratford, Conn.
CLARKE, Jon B., AXA Denver, Colo.
CLARO, Kenneth J., ΦΔΘ Clinton, Md.
CLAY, Gertrude L. Winston-Salem, N. C.
CLIFFORD, Douglas M., ΦΔΘ Denver, Colo.
COBB, Lawrence W., ΘΧ Atlanta, Ga.



Third row:

COCKER, Wesley L., ΦΔΘ Arlington, Va.
COFFIN, Karen V. Elm Grove, Wis.
COHOE, Geraldine A., ZTA St. Petersburg, Fla.
COLEMAN, Linda L., AΦ Sunbury, Pa.
COLL, John P., A1Φ Carnegie, Pa.
COLLINS, Sandra M. Ft. Monroe, Va.



Fourth row:

COLVIN, Beverly J., KKT Lancaster, Pa.
COMBS, Mary C. Mt. Airy, N. C.
CONN, Judith, AΔH Summit, N. J.
CONNOR, Henry D. Louisville, Ky.
CONRAD, Carl E. Wilmington, Del.
COOFEY, Karen M., ZTA Hagerstown, Md.



Fifth row:

COOK, Barbara E. Dayton, Ohio
COOPER, Betty P., AΔH Durham, N. C.
CORBIN, Lee L., Δ1 Livingston, N. J.
CORBY, A. K., Cathryn A. Frederick, Md.
CORN, L. Carol, AXΩ Shelley, N. C.
CORNWELL, Susan H., KΔ Lincolnton, N. C.

SOPHOMORES



Sixth row:

COTTER, Douglas A. Skyland, N. C.
COULTER, John M., ΘΧ Dayton, Ohio
COUSINS, Carol R., AΔH Arlington, Va.
COVINGTON, James E., ΦΔΘ
COWAN, Florence A., KΔ Whiteville, N. C.
COWHERD, Frank G., III Sweetwater, Tenn.
N. Laurel, Md.



Seventh row:

COX, Gwin J. Mount Olive, N. C.
COX, Joseph H., Jr. Wilmington, N. C.
COZART, Elizabeth M. Durham, N. C.
CRAIG, Barbara J., AXΩ Durham, N. C.
CRAWFORD, Michael A. Columbus, Ga.
CRIDDLE, Lancy T. Bristol, Tenn.



Eighth row:

CREFCH, John H., KA Carolina Beach, N. C.
CREWS, Rebecca E. Charlotte, N. C.
CRIST, Peter B. Devon, Pa.
CROHRS, Phyllis J. Elkton, Md.
CRUIKSHANK, Dwight P., ΔΣΦ Parkersburg, West Va.
GULL EDGE, Irene V. Greensboro, N. C.



Ninth row:

CUBRITH, Thomas F. Verona, N. J.
CUTCHIN, Carolyn J. Sherrills Ford, N. C.
DAVIS, Adrienne R. Yardley, Pa.
DAVIS, Carol A. Boonsboro, Md.
DAVIS, Anne E., AΔH Winston-Salem, N. C.
DAVIS, Robert E., ΣΧ Aiken, S. C.



Tenth row:

DAVIS, Waynece E., ΘΧ Annandale, Va.
DECKER, Susan P., KKT St. Louis, Mo.
DENNIS, Richard L., ΘΧ Toledo, Ohio
DENTON, Kent S., ΦΚΣ Washington, N. C.
DICKIE, Flora A. Hamden, Conn.
DILLON, Robert G. Elkin, N. C.

First row:

DILWORTH, Cathy L., AXQ Hinsdale, Ill.
 DISCO, Elizabeth C. Forest Hills, N. Y.
 DITTMAR, Susan Pittsburgh, Pa.
 DOELLE, John C. Grosse Pointe Park, Mich.
 DOGGFET, Maurine, KA Winter Park, Fla.
 DONKIN, Deborah State College, Pa.



Second row:

DONOVAN, John P. Burlingame, Calif.
 DOWLING, Linda G. East Orange, N. J.
 DOWNTON, Barbara J., KAΘ Atlanta, Ga.
 DOYLE, Jerry J., ΔΣΦ Simsbury, Conn.
 DRALEY, Mary E., KA Hampton, Va.
 DREISINGER, Leanora A. Cleveland, Ohio



Third row:

DRELLIS, Charles R., KA Ladue, Mo.
 DULA, Clyde S., IKA Winston-Salem, N. C.
 DUNCAN, Alfred T. Alameda, Calif.
 DUNCAN, Susan G., ΔΔΔ



Fourth row:

DUNLAP, Joseph C. Wilkesboro, N. C.
 DUNN, Ernest L. Raleigh, N. C.
 Fayetteville, N. C.
 DUSBABEK, Susan M. Chevy Chase, Md.
 DUTTON, Robert W., ΔΣΦ Atlanta, Ga.
 DYE, John M. Anderson, S. C.
 EARNHARDT, Kent C., ΘX



Fifth row:

EASLEY, William K., KA Winston-Salem, N. C.
 EASON, William E., Jr., IKAϕ Rock Hill, S. C.
 Four Oaks, N. C.



Sixth row:

ECKERD, John M. Marion, N. C.
 ECKERT, Alan W., ΘX Washington, D. C.
 EDLIN, John C. Wilmington, Del.
 EDWARDS, Charles R. Goldsboro, N. C.
 EDWARDS, Mary Ann, ΔΔΔ Greenville, S. C.
 EHRHARDT, Ursula M. Akron, Ohio



SOPHOMORES

Seventh row:

ELIAS, John A. Stratford, Conn.
 ELLIOTT, John D. Scarsdale, N. Y.
 ELLIS, Jenny R. Goldsboro, N. C.
 ELY, Richard M., ΣN Arlington, Va.
 ENGLISH, Loellen K. Alexandria, Va.
 ERICKSON, Linda E., ΔΔΔ Glenview, Ill.



Eighth row:

ERICKSON, Roger C., ΘX Kettering, Ohio
 ERNST, Mary L. Fort Lauderdale, Fla.
 ETHERIDGE, Lynn, KAΘ Ridgefield, Conn.
 EVANS, Jan M., ΦKΣ Signal Mountain, Tenn.
 EVANS, Judith L. Winnetka, Ill.
 EVANS, Orinda D., IIBΦ Avondale Estates, Ga.



Ninth row:

EVANS, Thomas S. South Salem, N. Y.
 EWELL, Judith Parkleys, Va.
 FAIRFAX, Nancy E. College, Md.
 FAUCIANT, Ronald B., ΔΣΦ Hammonton, N. J.
 FARNHAM, Elise F. Wyncote, Pa.
 FAULKNER, Laura V. New Vernon, N. J.



Tenth row:

FAZZELL, George L., Jr., IKAϕ Belair, Md.
 FERGUSON, Barbara A., Aϕ Statesville, N. C.
 FERGUSON, Dennis H., ΔTΔ Springdale, Pa.
 FERRELL, Malcolm R., KA Greensboro, N. C.
 FESMER, Barbara J. Ridgewood, N. J.
 FEW, William P., ΦΔθ Durham, N. C.



Eleventh row:

FISCHER, Doloris A. Charlotte, N. C.
 FISCHER, Martin D., IKA Scarsdale, N. Y.
 FISHER, Carl E., ΣX Selma, Ala.
 FISHBACK, Edward W., Jr. Orlando, Fla.
 FISHER, LYDIA Atlanta, Ga.
 FISHER, Rita C. Pittsburgh, Pa.





First row:

FLOWERS, George H., III, BΘH

Richmond, Va.
Marietta, Ohio
Basking Ridge, N. J.
Patman City, Fla.
The Plains, Va.
Roanoke, Va.



Second row:

FRANCIS, Jerry D.
FRANCK, Martha D.
FRANK, Rebecca J.
FRASER, Edith A.
FRAZER, Richard A.
FREE, Melinda L.

Durham, N. C.
Martinsville, Va.
Mount Airy, N. C.
Atlanta, Ga.
Jacksonville, Fla.
Hanover, Pa.

Third row:

FRUEND, Henry L., Jr., ZET
FURNESS, Thomas A., III
FURST, Nancy D.
GAMBILL, Linda K., ΔΓ
GAMBILL, Kenneth M.
GARAND, Eugene A.

Ladue, Mo.
Frika, N. C.
Columbus, Ohio
Wilkesboro, N. C.
Scarsdale, N. Y.
Centerport, N. Y.



Fourth row:

GARIAND, Hettie Lou
GATEWOOD, Thomas S.
GIBBONS, George M.
GIBBONS, William H., KA
GILBERT, James B., ΦΔΘ
GILLEN, Marilyn J.

Shelby, N. C.
Americus, Ga.
Lenoir, N. C.
Dallas, Tex.
Brunswick, Ga.
Wantage, N. Y.



Fifth row:

GILLIAND, Margaret A., HBΦ

Jacksonville, Fla.
East Liverpool, Ohio
Aiken, S. C.
Annapolis, Md.
Bethel Park, Pa.
Raleigh, N. C.



GILMORE, Joan, ΔΔΔ

GINGREY, Mary F.
GLIDDING, Karen J., KAΘ
GNUSE, James R.
GOODMON, James F., IKA

SOPHOMORES



Sixth row:

GRAHAM, Robert B., ΔTD
GRANEY, Michael P.
GRANT, Norman C.
GRANT, Wesley B., ΣΧ
GRANT, William R., IKA
GRAYBEAL, Robert T., IIKΦ

Silver Spring, Md.
Middletown, Ohio
Lakewood, N. J.
Kannapolis, N. C.
Winneter, Ill.
Marion, Va.



Seventh row:

GREEN, Robert E., ΘΧ
GREENE, Harold, ΦKΦ
GREENLEAF, Hank M., Jr., BΘH

Alexandria, Va.
Tallahassee, Fla.
West Newton, Mass.

GREENLY, Michael S.
GREENWOOD, Roger K., IIKΦ
GRIFF, Elizabeth B., AXΩ

Beaufort, S. C.
Schencetady, N. Y.
Glenshaw, Pa.



Eighth row:

GRIFFIN, Augustan G., Jr.
GRISBY, John T., Jr., ΦΔΘ
GRUBER, MAYER I.
GUDEN, Paul A., IKA
GUEST, Susan F.
GUNTHER, Richard A., ΘΧ

Nashville, N. C.
Richmond, Va.
Columbia, S. C.
Babylon, N. Y.
Darien, Conn.
Roanoke, Va.



Ninth row:

GUPION, Brenda A.
GURLEY, Hulert T.
HAGAMAN, Margaret L.
HAGOOD, Louis R., IKA
HAIR, Kolen A.
HAILE, Glen M.

Newport, Va.
Baltimore, Md.
Boone, N. C.
Savannah, Ga.
Tallahassee, Fla.
Pittsburgh, Pa.



Tenth row:

HAILE, Sara F., ΔΔΔ
HAMMILTON, Martha F., KAΘ

Cleveland Heights, Ohio
St. Petersburg, Fla.

HANDY, Susan E.
HANNA, John F.
HARDIN, Susan J.
HARDING, Bunnie, ZTA

Petersburg, Fla.
Crisfield, Md.
Sarasota, Fla.
Long Branch, N. J.

Fort Buchanan, Puerto Rico

First row:

HARDING, Richard H., ATΩ
 Falls Church, Va.
 HARGRETT, Haines H., Jr., SAΣ Atlanta, Ga.
 HARPER, Wilmer M. Elkhorn City, Ky.
 HARRPILL, Maxie E. Gates, N. C.
 HARRIS, Charles M., Δ1Δ Greensboro, N. C.
 HARRIS, John W., AXA Dallas, Tex.



Second row:

HARRIS, Judith H., ΔΔΔ Alhambra, N. C.
 HARROLD, Joyce, KΚΓ Bronxville, N. Y.
 HARWOOD, Stephen L., ΦΔΘ St. Louis, Mo.
 HATHAWAY, David F., Δ1Δ Cincinnati, Ohio
 HAYGOOD, Robert E. Pittsburgh, Pa.
 HAYS, Dave A. Arlington, Va.



Third row:

HEALD, Mary C. Chattanooga, Tenn.
 HEATH, George S. Waycross, Ga.
 HECK, Janet E. Valley Stream, N. Y.
 HEFFNER, Elizabeth G., ΔΔΗ Winston-Salem, N. C.
 HELLEKSON, Zoe Ann Wilmington, Del.
 HELMS, C. Tucker, ΣΧ South Salem, N. Y.



Fourth row:

HELM, Kenneth D. Charlotte, N. C.
 HENDERSON, Harvey F., Jr., ATΩ
 HENDERSON, Mary S., ΔΔΗ Charlotte, N. C.
 HENRY, Hugh L., ΔΔΦ Greenville, Ind.
 HERBER, Anne E. Chapel Hill, N. C.
 HERBER, Chesley C., III, HKΣ High Point, N. C.



Fifth row:

HERBSTER, Ronald W., HKΣ Chester, Pa.
 HERIN, Thomas J. Miami, Fla.
 HESS, Allan P. River Forest, Ill.
 HESS, Doren W., Jr. Decatur, Ga.
 HESS, Richard M., ΣΝ Wheeling, W. Va.
 HEUGH, William R., BΘΗ Port Jefferson, N. Y.



SOPHOMORES

Six row:

HEUSNER, Barbara J. Schenectady, N. Y.
 HEYL, W. Celeste, AXΩ Fairfax, Va.
 HILL, Herbert M., ΔΔΦ Newark, Ga.
 HITCHCOCK, Beverly A. Cheltenham, Pa.
 HOADLEY, Richard A., HKΦ Lancaster, Pa.
 HOCUTT, Quincy B. Clayton, N. C.



Seventh row:

HOFFMAN, Jacqueline Charleston, S. C.
 HOFFMANN, Margaret L. Newark, Del.
 HOLLAR, Frankie H., AXΩ Conover, N. C.
 HOLLAWAY, Stephen M., ΦΔΦ Elkin, N. C.
 HOLMES, Rick Lenoir, N. C.
 HOLT, Robert A., ΔTΔ Reading, Mass.



Eighth row:

HOCGLI, William C., ΦKΘ E. Williston, N. Y.
 HOUCOY, Jacques R., ΔΔΦ Kensington, Md.
 HOVA, F. Linda J. Ramsey, N. J.
 HUBBARD, Kenneth W., ΦΔΘ Riverside, Conn.
 HUBBARD, Robert P., ΣΧ Urfava, Ill.
 HUDSON, William H., III, AXA Shelby, N. C.



Ninth row:

HUDSON, William J., Jr., ΔTΔ Silver Spring, Md.
 HUGHES, Patricia J. Englewood, N. J.
 HUGHES, Stephen T., ΦKΣ Auburn, Maine
 HUNGGER, William C., Jr. Vandergriff, Pa.
 HUNTLEY, Janet T., KΚΓ Ellicott City, Md.
 HUSTON, Craig W. Pacific Palisades, Calif.



Tenth row:

HYDEMAN, Elaine L. Kansas City, Mo.
 HYERS, Thomas M. Palatka, Fla.
 HYRE, Nancy J. Boalsburg, Pa.
 INGLIS, Richard K., ΔTΩ Fort Lauderdale, Fla.
 INGRAM, Doris A. Charleston, W. Va.
 JACKSON, Ann L. Quincy, Mass.





First row:

JACOBSEN, Arthur F., Winston-Salem, N. C.
 JENNINGS, Frances C., Western Springs, Ill.
 JENNISON, Clint C., KKF Norfolk, Va.
 JENTSCH, Gayle H., Glassboro, N. J.
 JEROME, Forrest L., IKA Durham, N. C.
 JOACHIMI, Carroll L., Memphis, Tenn.



Second row:

JOHNSEN, William C., 6X Washington, D. C.
 JOHNSON, Albert F., KΣ Mr. Gilcald, N. C.
 JOHNSON, Barbara K., Washington, D. C.
 JOHNSON, Betty R., AXΩ Raleigh, N. C.
 JOHNSON, Bruce H., 6X Duluth, Minn.
 JOHNSON, James R., Bethel Park, Pa.



Third row:

JOHNSON, Mary C., Roanoke, Va.
 JOHNSTON, Robert M., Durham, N. C.
 JONES, Barbara-Jean R., Mountanside, N. J.
 JONES, Clara J., Fort Bragg, N. C.
 JONES, James M., Jr., ΣAE Montgomery, Ala.
 JONES, Ralph W., Jr., Chatham, N. J.



Fourth row:

JONES, Robert W., Jr., Mulberry, Fla.
 JONES, Waldo R., ΣN Sumbury, Conn.
 JONES, William E., Jr., IJKΦ Ashland, Ky.
 JORDAN, Ann M., Kα Durham, N. C.
 JORDAN, Robert R., 6KΣ Winston-Salem, N. C.
 JORDAN, William J., Jr., Goldsboro, N. C.



Fifth row:

KAIGHN, James G., Warren, Ohio
 KALISKI, Michael P., ZBT San Antonio, Tex.
 KANE, Harry J., Kingston, N. C.
 KEAY, Anthony R., Pittsburg, Pa.
 KEHSING, Hugo A., IJKΦ Washington, D. C.
 KFHAYES, Alexander R., Fenton, N. C.

SOPHOMORES



Sixth row:

KEM, William A., 6K 9 Washington, D. C.
 KELLEY, George P., ΣAE Moorestown, N. J.
 KELLOGG, James Chicago, Ill.
 KELLYS, Mary F., Lynchburg, Va.
 KERMAN, David D., 6K 9 Daytona Beach, Fla.
 KERN, Alice C., Durham, N. C.



Seventh row:

KILLINGER, Arthur G., Severna Park, Md.
 KIMBALL, Robert D., Burlington, N. C.
 KIMREY, James O., Jr., Durham, N. C.
 KINARD, Gal E., Kα Charlotte, N. C.
 KING, Caleb J., Dallas, Tex.
 KING, Hollis H., Chula Vista, Calif.



Eighth row:

KING, Richard H., ATΩ Nashville, Tenn.
 KINNAMON, Noel J., Kernersville, N. C.
 KINNEY, John W., Jr., 6X Winston-Salem, N. C.
 KINSLEY, Cheryl E., La Grange, Ga.
 KIRBY, Paul V., Silver Spring, Md.
 KIRK, Barbara J., Wilmington, Del.



Ninth row:

KIRWAN, Patrick B., 6Δ6 Atlanta, Ga.
 KISER, James J., III, KA Hickory, N. C.
 KISSLING, Anthony M., Jr., ΣAE Pleasantville, N. Y.
 KITCHIN, John S., 6KΣ Wake Forest, N. C.
 KITCHING, Brent G., Sharon Hill, Pa.
 KITSINGER, Otto C., II Kermit, Tex.



Tenth row:

KITFERMAN, James S., Norfolk, Va.
 KLESMER, Harold, ZBT Newport News, Va.
 KLOCK, Douglas M., Hilton, N. Y.
 KOCHER, Marial L., Easton, Pa.
 KOZICKI, Paula L., Jacksonville, Fla.
 KRASIN, Kari Las Vegas, N. M.

First row:

KRAUSE, Leonard H., ΔΣΦ
KRAYBILL, Susan E., ZTA
KREBS, Richard D.
KRUEGER, Evelyn J.
KUNSTLING, Ted R.
KURTZ, Camille, ZTA

Jaffrey Center, N. H.
Durham, N. C.
Washington, D. C.
Atlanta, Ga.
Staten Island, N. Y.
Bethesda, Md.



Second row:

KURTZ, Irving W., BΘH
LAKIN, Clifford A.
LAM, Richard C., ΦKΨ
LAMOITE, Phillips G., ΣN
LANE, William C., ΘX
LANG, Jane E.

Ladue, Mo.
Miami Beach, Fla.
Farmington, Mich.
Salisbury, Md.
Mission Hills, Kans.
Raleigh, N. C.



Third row:

LANGBAUER, Delmar N.
LANIER, Irving W.
LANING, Thomas P.
LARSH, Robert N., ΣX
LARSON, David J.
LASSITER, Ann R., KΔ

Grosse Pointe, Mich.
Falls Church, Va.
Durham, N. C.
Chapel Hill, N. C.
Charlotte, N. C.
Smithfield, N. C.



Fourth row:

LASSITER, Mildred A.
LATHMER, Eleanor S.
LAVARRE, Claude A., Jr., ΑΧΑ
LAWYER, William G., II, ΑΧΑ
LEE, Jackson F., Jr., ΔΤΔ
LEE, Maybelle F.

Murfreesboro, N. C.
High Point, N. C.
Nashville, Tenn.
Sarasota, Fla.
Fayetteville, N. C.
Durham, N. C.



Fifth row:

LEFLER, John C.
LEFLER, William C., ΔΤΔ
LEMASTER, Robert T., ΔΣΦ
LEWELLEN, Charles R.
LEWIS, Mary C.
LIFTON, Robert J.

Concord, N. C.
Pittsburgh, Pa.
Orange, Tex.
Lonsiana, Mo.
Farmville, N. C.
Park Ridge, Ill.



SOPHOMORES

Sixth row:

LIPSCOMB, Thomson, KΣ
LIVINGSTON, Barbara J.
LIVINGSTON, William C., III
LOHIN, Ann E.
LOOPER, William C., KA
LOTSPEICH, Edgar S., ΔΣΦ

Alexandria, Va.
Amherst, Mass.
Frankfort, Ky.
Rocky River, Ohio
Gastonia, N. C.
Cincinnati, Ohio



Seventh row:

LOWE, Catherine J.
LOWE, Heather J., KAΘ
LOWE, Frank R., KA
LOWE, Rick B., ΣAF
LOWERY, Thomas A.
LOWRY, Michael L., BΘH

New York, N. Y.
Natrona Heights, Pa.
Brunswick, Ga.
Pepper Pike, Ohio
Tyler, Tex.
Charleston, S. C.



Eighth row:

LUCIF, Karen W., ΔΔΔ
LUCIANO, James T., ΑΤΩ
LUDWIG, Ronald L., ZBT
LUKINS, Jay L., ΦΔΘ
LULY, Helen S.
LUNDHOLM, Barbara R.

Metauchen, N. J.
Wilmington, Del.
Shaker Heights, Ohio
Louisville, Ky.
Vero Beach, Fla.
Ridgewood, N. J.



Ninth row:

LYNCH, Donald M., ΦΔΘ
LYON, Carl F., Jr., ZBT
MACDONALD, Henry J., ΦKΣ
MACE, Ann E., KAΘ
MACLANE, Charles N.
MANN, Glenn E., Jr., KΣ

Fairfield, Conn.
Sumter, S. C.
Richmond, Va.
Toledo, Ohio
Durham, N. C.



Tenth row:

MANN, Ralph E., II
MARTIN, Joanna S., KKΨ
MARTIN, Mary B., ΔI
MASON, George P., Jr., ΦKΨ
MATHESON, Barbara L., ZTA
MATHEWS, Patricia L.

Jacksonville, Fla.
Palm Beach, Fla.
Tarboro, N. C.
Santa Ana, Calif.
Boone, N. C.
Atlanta, Ga.





First row:
 MATHEWSON, James R., Jr. Danville, Va.
 MAUNEY, James P., IJKΦ Fr. Lawn, S. C.
 MAXWELL, Jane M. Durham, N. C.
 McBRIDE, Robert E., ΔTΔ



Winston-Salem, N. C.
 McCARTHY, Frederick A., ΣN, Greenbelt, Md.
 McCARTY, Kristine M. Durham, N. C.



Second row:
 McCLAIN, John C., ΦΔΘ Anderson, S. C.
 McCLEARY, Jane R., KAΘ Baltimore, Md.
 McCONNEL, Diana C. Asheville, N. C.
 McCONNELL, Tharon C. Mooresville, N. C.
 McDORMAN, Marshall D., Jr., IJKΦ Houston, Tex.



McDOWELL, C. B., III Akron, Ohio
Third row:
 McFARLIN, Robert M., ΣN



San Antonio, Tex.
 McHENNESSY, Virginia D. Kailua, Hawaii
 McINTIRE, Joseph N. Goldsboro, N. C.
 McKay, Patricia A., ΔI Detroit, Mich.
 McKAY, John D., IKA Orlando, Fla.
 McCLAIN, Milton S., ΔΣΦ Raleigh, N. C.



Fourth row:
 McNALLY, Ann, KKI Port Huron, Mich.
 McADORS, Marilyn E. Cincinnati, Ohio
 McKEER, Ellis E. Washington, D. C.
 McLECHOR, Thomas F., ΣN Grange, Ill.
 McLEON, Charles R. Houston, Tex.
 McMURTT, Susan G., KΔ Woodsdale, N. C.



Fifth row:
 MELZ, Walter C., Jr. Elkon, N. C.
 MEYER, Alan H. Great Neck, N. Y.
 MIDGETT, Bernard W., ΔTΔ



MIGA, Andrew C. Engelhard, N. C.
 MILLER, Ann F. Greensboro, N. C.
 MILLER, Chris G. Morrisville, Pa.
 Tulsa, Okla.

SOPHOMORES



Sixth row:
 MILLER, Dorothy F., ΔΔΔ Jamestown, N. C.
 MILLER, F. William, ΦKΦ Metairie, La.
 MILLER, Grayson B., Jr. Norfolk, Va.
 MILLER, John A., Jr. Norfolk, Va.
 MILLER, Lawrence F., ΣAE Chattanooga, Tenn.



MILLS, Joan E. Scaford, Va.
Seventh row:
 MINARD, Alan L., ΣN Evanston, Ill.
 MINER, Margaret S. Williamsburg, Va.
 MINNOLE, David W. Pitsburgh, Pa.
 MINTURN, Eric B., ΔΣΦ Marietta, Ohio
 MISENHEIMER, Lawrence G., Jr. Rockwell, N. C.
 MITCHELL, John W. Arlington, Va.



Eighth row:
 MITCHELL, Perry B. Atlanta, Ga.
 MOLLING, Walter G., ATΔ Alexander City, Ala.
 MONAGHAN, Ralph F., Jr. Arden, N. C.
 MONTAGUE, Jonathan W., IJKΦ Raleigh, N. C.
 MONTGOMERY, Alexander C., III Highland, Ill.
 MOORE, Fred H., KA Lookout Mountain, Tenn.

Ninth row:
 MOORE, Nancy L., ΦM Baltimore, Md.
 MOORE, Richard H., ΔI Δ Annandale, Va.
 MOORE, Dan C. Memphis, Tenn.
 MOORE, Merry D. Mr. Rainer, Md.
 MOOREHEAD, William G., ATΔ Martinsville, Va.

Tenth row:
 MORGAN, Barbara A., AΔI Asheville, N. C.
 MORGAN, Walter G., III, IJKΦ

Jackson, Tenn.
 MORGAN, Zeb B., ΦN Marietta, Ohio
 MORRIS, Edward M. Bay Village, Ohio
 MORRISON, Amy, ΦΦ Indianapolis, Ind.
 MOSER, Robert L., Jr. Fayetteville, N. C.
 MOSSBURG, Richard H., ATΔ Silver Spring, Md.

First row:
 MURLESS, Richard S. Staunton, Va.
 MURRAY, Nancy M., HB♂ Westport, Conn.
 MYERS, Marcu R., KΔ Lyneburg, Va.
 MYERS, Samuel M., Jr. Olanut, S. C.
 NADA, Sherif A., ΦΔΔ Cairo, Egypt
 NARTEN, Lyman F., II, ΦΔΔ Cleveland Heights, Ohio



Second row:
 NASH, Theodore F. Miami Beach, Fla.
 NEUFELD, Romajd C. Ft. Lauderdale, Fla.
 NEWTON, Barbara J., AΦ Wilson, N. C.
 NEWTON, D. Louise Old Greenwich, Conn.
 NORCROSS, Regina G. Miami, Fla.
 NORTON, Richard A., ΘΧ Greenwich, Conn.



Third row:
 ODOM, David S., ΦΔΔ Greensboro, N. C.
 OGDEN, John R., ΦKΨ Wilmington, Del.
 OGRINZ, Alexander J., III, ΘΧ Baltimore, Md.

OLSON, William C. Arlington Heights, Ill.
 OLSON, William H. Fairfax, Va.
 O'NEILL, Marjorie A., HB♀ Orlando, Fla.



Fourth row:
 ORR, Linda, HB♀ Charlotte, N. C.
 ORR, Samuel M., III, A1Ω Winston-Salem, N. C.

OSBORNE, Margaret A., AΦ Taylorsville, N. C.

PAGE, Lynn McLean, N. C.
 PAPPS, Carol B. Morristown, N. J.
 PARKER, Lois H. Madison, N. J.



Fifth row:
 PARKER, John J., ΦKΨ Tallahassee, Fla.
 PARKER, Mary T. Asheville, N. C.
 PARKS, Linda W. Durham, N. C.
 PARSEY, James M. Hillsboro, N. C.
 PARSONS, David L. Charleston, W. Va.
 PASSANINO, Bob J. New York, N. Y.



SOPHOMORES

Sixth row:
 PAIE, James T., Jr. Orlando, Fla.
 PATRICK, Camilla N., KΔ Richmond, Va.
 PATTERSON, Michael S., ΘΧ Greensboro, N. C.

PATTERSON, Sylvia F. Burlington, N. C.
 PATTON, Robert J., Jr., HK♂ Fort Worth, Tex.
 PATTON, Roy H., Jr., ΦKΨ Canton, N. C.



Seventh row:
 PAULEY, Margaret K., ΔΔΔ Merrick, N. Y.
 PAULEY, Ann F., KAΦ West Englewood, N. J.
 PAULEY, Susan J., HB♀ Cincinnati, Ohio
 PEABODY, Arthur W., Jr., ΘΧ Holden, Mass.
 PEACE, Jacquelyn Winston-Salem, N. C.
 PEAKE, James R., III Norfolk, Va.



Eighth row:
 PEARSON, Vaughn C., ΔΔ♀ Glen Ellyn, Ill.
 PENICK, Robert D. Chattanooga, Tenn.
 PERMAR, David H., ΔTΔ Chevy Chase, Md.
 PETERS, Franklin F. High Point, N. C.
 PETERS, Richard D., ΦKΣ Durham, N. C.
 PETERSON, Gail M. Takowa Park, Md.



Ninth row:
 PETERSON, Michael I., ΣΝ Barracks, Pa.
 PETERSON, Wayne T. East Hampton, Conn.
 PICKRELL, Anna M., AΔII Durham, N. C.
 PIGNONA, James B., Jr., KΣ St. Albans, Vt.
 PILCHER, Charles A., AXA Douglas, Alaska
 PILGRAM, Ann T., ΔΔΔ Frederick, Md.



Tenth row:
 PLACE, Jeffrey W., A1Ω Charlotte, N. C.
 PLUMER, William S., Jr. Pabokee, Fla.
 PODGER, Kenneth A., ΦKΣ Durham, N. C.
 POI, John R. Durham, N. C.
 POLING, Don R. Nome, Alaska
 POLLARD, James E., AXA St. Petersburg, Fla.





First row:

PORTER, Stephen T., BΘH
POTTER, E. Lindsay
POWELL, Shirley, AΦ
POWELL, Willis W., III
POWELL, Stephen V., ΣN
POWERS, Marilyn F.

Louisville, Ky.
Charlotte, N. C.
Middlesex, N. C.
Norfolk, Va.
Monkton, Md.
Louisville, Ky.



Second row:

PRESSMAN, Ellen M.
PRICE, Thomas O., IJKΦ
PRITCHARD, Paul B., III
PUGH, Pamela L., ΦH
PURDOM, Ray C.
PURSLEY, William E., Jr., IJKΦ

Dallas, Tex.
Decatur, Ga.
Ware Shoals, S. C.
Charlotte, N. C.
Owensboro, Ky.
Charlotte, N. C.



Third row:

QUATHEBAUM, Ann L.
RAC KILMAN, Susan J., ΦAI
RAMSAY, Sarah H.
RANKIN, Rush M., Jr.
RATLIFF, Ray E.
RAWLINGS, Don W., KA

Monetta, S. C.
Cocoa, Fla.
Sandston, Va.
Belmont, N. C.
Bluefield, W. Va.
Richmond, Va.



Fourth row:

RECTOR, Judith A.
REED, Robert R., ΔΣΦ
RIEFFEL, James A., ZBT
REINGAIL, O. Richard V., ΣN
REISMAN, Terence N., ZBT

N. Merrick, N. Y.
Struthers, Ohio
Seardsale, N. Y.
Arlington, Va.
Miami Shores, Fla.

St. Louis, Mo.



Fifth row:

REYNOLDS, Anne K., AΦ
REYNOLDS, Lillian R.
RICE, Leon L., III, A1Q
RICE, S. Maryam, KKI
RIVERA, James R.
ROBE, Mary D., KA

Fayetteville, N. C.
Durham, N. C.
Winston-Salem, N. C.
Raleigh, N. C.
Pro Piedras, Puerto Rico
Durham, N. C.

SOPHOMORES



Sixth row:

ROBBINS, Boyce M., ΔΣΦ
ROBBINS, Jane T., KAΦ
ROBERTSON, Deanna L., AXQ
ROBERTSON, Martha E.
RODRIGUES, Judith L.
ROGERS, Dilworth T.

Spartanburg, S. C.
Washington, D. C.
AxQ Savannah, Ga.
Barstow, Calif.
Fayetteville, N. C.
Summit, N. J.



Seventh row:

ROGERS, Linda S., ΔXQ
ROGERS, William F.
ROLLINS, Overman R.
ROMP, Thomas L., ΣX
ROTT, Janice A.
ROSS, Marcia M., KAΦ

Wilmington, Del.
Fuquay Springs, N. C.
Arlington, N. C.
Vermilion, Ohio
Grosse Pointe, Mich.
Columbus, Ohio



Eighth row:

ROWE, Vernon D., III
RUBY, Lucien, ZAF
RUBIN, Ben R., II, KA
RUFF, Barbara E.
RUNDLES, Charlotte
RYAN, John A., Jr., ΦKΣ

Hendersonville, N. C.
Madisonville, Ky.
Cherryville, N. C.
Dehra Dun, V. P., India
Durham, N. C.
East Grand Rapids, Mich.



Ninth row:

RYON, Thomas S., Jr., KA
SAINT-AMAND, Emilia A., ΔΔH
SALTER, Lowell S., ΔTΔ
SAMMONS, William C., BΘH
SANDLIN, David F., ΦKΣ
SASSER, William E., IJKΦ

Farmville, N. C.
Indianapolis, Ind.
Gaffney, S. C.
Silver Spring, Md.
Fayetteville, N. C.
Walterboro, S. C.



Tenth row:

SAUNDERS, Sylvia A., ΣK
SAWYER, Martha-Jane, KAΦ
SCHAD, Susan P., KKI
SCHLESINGER, Sally A., AXQ
SCHULTZ, Frederick L.
SCHUMACHER, Sally A., KKI

High Point, N. C.
Elizabeth City, N. C.
Wyomissing, Pa.
Cleveland Heights, Ohio
Atlanta, Ga.
Lakewood, Ohio

First row:
 SCUFFHAM, James R., Jr., ΔΣΦ
 SCULL, Ward R., III, IKA
 SEARLES, Dennis L., KKI
 SEARLES, Mary A.
 SEARS, Barbara R.
 SEIFFERS, V. Carol



Second row:
 SENINGEN, Ronald P., ΔΔΔ
 SENTURIA, Ben H., ZBT
 SHARPE, Richard D.
 SHARIN, Ronald V.
 SHEFFIELD, Aris A., ΦΔΦ
 SHEFFIELD, Jo Ellen



Third row:
 SHEFFLER, Fred W., Jr.
 SHEFFER, Robert J., IIBΦ
 SHENK, David S., KΣ
 SHIVTS, Aubrey C., Jr., ΔΣΦ
 SHULL, Bob L., AXA
 SHUMWAY, Robin F.



Fourth row:
 SIDBURY, JAMES R.
 SIGMON, Donald N.
 SIGMON, Verma H.
 SIMMONS, Judith A.
 SIMON, Joseph S., ΣX
 SIMPSON, Joe L.



Fifth row:
 SIMPSON, Robert L., Jr.
 SIMPSON, Terry A., ΣN
 SIMPSON, William A., KA
 SITES, James R.
 SLOTHIN, Alan R., TFΦ
 SMALL, A. Thomas, KΣ



SOPHOMORES

Sixth row:
 SMITH, Carolyn L., AΔH
 SMITH, David I.
 SMITH, George T.
 SMITH, John A., III
 SMITH, Sandra G.
 SMITH, Sarah L.



Seventh row:
 SMITH, Susan E., IIBΦ
 SMITH, Terry F.
 SMITH, Walter A., Jr.
 SMITH, Walter M.
 SNYDER, Stephen W.
 SO, Philip K.



Eighth row:
 SOLOMON, Joan
 SOUTHWAYD, Carol, ZTA
 STOVER, Pamela A.
 SPENCER, John C., ΦΔΦ
 STANLEY, Allen F., III
 STARRETT, Randall M., KA



Ninth row:
 STECKEL, Martin H., ΔΣΦ
 STEELE, Herbert D., BΦH
 STEELE, Ted W.
 STEPHENS, Charles G., ΔΣΦ
 STERZER, Sharon C.
 STEVENSON, Monica L., IIBΦ



Tenth row:
 STEUT, Thomas P.
 STEVEN, James R.
 STOCKTON, Michael D.
 STOCKTON, Robert F., II
 STONE, Margaret P.
 ST. PETER, Louis B., Jr.





First row:
 SIRACKBEIN, William C., 2N Arlington, Va.
 STRAW, Dennis J. Cherry Hill, N. J.
 STRICKLAND, William F. Jacksonville, Fla.
 STRUOD, John L., 2AF Newport, R. I.
 SULLIVAN, John L., 2X Wheaton, Md.
 SUN, Pamela P., Z1A Toledo, Ohio



Second row:
 SUTCH, Ruth M. Cheshire, Conn.
 SWAIN, Lannar M., A2H Washington, N. C.
 TACKENY, David T., KA Falls Church, Va.
 TARPPEY, John J. Fort Hood, Tex.
 TARPPEY, Mary C. Dallas, Tex.
 TART, Lois M., KKT York, Pa.



Third row:
 TAYLOR, Benjamin C., III Mr. Holly, N. C.
 TAYLOR, Edward C. Lynnhaven, Va.
 TAYLOR, Joe T., 2X Salisbury, N. C.
 TAYLOR, Rebecca J. Gatesville, N. C.
 TFFIS, Catherine A., Z1A Miami, Fla.
 THOMP, Nancy L., AXJ Wintner Park, Fla.



Fourth row:
 THWILL, Michael L., Jr. Piedmont, S. C.
 THACKER, Joyce M., 333 Colorado Springs, Colo.
 THOMPSON, Rebecca J. Roanoke Rapids, N. C.



Fifth row:
 THORNION, June W., A2H Afton, Gt.
 THORNTON, Thomas L., K2 Rock Hill, S. C.
 THOMLEY, Nancy E. Lynchburg, Va.



Sixth row:
 THIF, Larry E., A1E Winston-Salem, N. C.
 THSON, R. Haskell, 213 Geneva, Ill.
 THYLS, Jane W. Schererville, N. Y.
 TODD, Norma J. Hampton, Va.
 TODD, William M., B0H Cincinnati, Ohio
 TOTTEMBRE, Patricia A., 2I Mexico, Mexico

SOPHOMORES



Seventh row:
 TRUPTOW, Tom V. Milwaukee, Wis.
 TRUCKER, William Jr., Winston-Salem, N. C.
 TURNER, Dudley P., 0K2 Great Falls, S. C.
 TUTTLE, Wendell H., ZTA Mountanside, N. J.



Eighth row:
 TUCI, M.H. Yonkers, N. Y.
 ULFENBERG, Judith A., AXJ Chattanooga, Tenn.



Ninth row:
 UMSHAD, Alexander B. Durham, N. C.
 UNDERHILL, John G., III, 2N Washington, D. C.
 UPCHURCH, Herbert J., Jr., HK-6 Columbia, S. C.
 URBAN, Richard B., HKA Orlando, Fla.
 VALE, Katherine A., Goldston, N. C.
 VALLE, David L., 2AE Leawood, Kans.



Tenth row:
 VAN DER REE, Carol E. Clinton, Md.
 VAN SCHIVER, Peter L., B0H Coral Gables, Fla.
 VAUGHAN, Ronald J. Wilmington, Del.
 VERHEY, Robert S., 2AE St. Paul, Minn.
 VICK, Paul A. Raleigh, N. C.
 VOIBERG, Frank M., 2X Kingsport, Tenn.



Eleventh row:
 VOIZ, Marlin M., Jr. Louisville, Ky.
 WADDELL, John L., Jr., A1E Marion, Ohio
 WAGGONER, John P., III Durham, N. C.
 WAGGONER, Judith A. Scotta, N. Y.
 WAHLE, Robert S. Atlanta, Ga.
 WALD, Harlan I. Searsdale, N. Y.

Twelfth row:
 WALDHUIS, Alfred J., 2N Westfield, N. J.
 WALKER, David N. Ft. Worth, Tex.
 WALSH, Michael S., Jr., AXA Clearwater, Fla.
 WALLERS, Jeffrey L. Shrewsbury, N. J.
 WANG, You Luc, 020 Washington, D. C.
 WARD, Stanley S. Roanoke, Va.

First row:

VOGELBERG, Nancy J. Radnor, Pa.
 WARD, William F., III, AAX Westfield, N. J.
 WARNER, Jonathan F. Old Brookville, N. Y.
 WARRIN, William T. Goldboro, N. C.
 WATERMAN, Patricia, ΔI Buffalo, N. Y.
 WATSON, Barbara G. Rowland, N. C.



Second row:

WATSON, Jean C., KΔ Durham, N. C.
 WATSON, Wendy P. McLean, Va.
 WATTS, Marion F. Long Meadow, Mass.
 WEAVER, Sarah L., AΦ Tampa, Mex.
 WEBER, Joan C. Malverne, N. Y.
 WEBSTER, Arthur D., Jr., ΣN Lancaster, Pa.



Third row:

WEINGARTEN, Jon, ZBT New York, N. Y.
 WEINGARTH, Judith A. Winston-Salem, N. C.
 WEINSTEIN, Barry J., IΦ Miami, Fla.
 WEISBERGER, John B., A IΔ Menlo Park, Calif.
 WESTWORLD, Jimmie D., AXA Fr. Lauderdale, Fla.



WHIFFLER, John L., HKA Tryon, N. C.

Fourth row:

WHITE, Charles D., Jr. Asheboro, N. C.
 WHITE, Frances R., KAΦ Sao Paulo, Brazil
 WHITNEY, Lynda C. Macon, Ga.
 WRIGHT, Robert S., Jr. Atlanta, Ga.
 WILLIAMS, Ann M., ZIA Fort Rucker, Ala.
 WILLIAMS, Donald L. Greensboro, N. C.



Fifth row:

WILLIAMS, Edmond B., Jr. Asheville, N. C.
 WILLIAMS, Mary F., ZIA Boonville, N. C.
 WILSON, Donald G. Greenlawn, N. Y.
 WILSON, James A., BΘII Armonk, N. Y.
 WILSON, Mark K. Grosse Pointe, Mich.
 WILSON, Mary P. Gainesville, Fla.



SOPHOMORES

Sixth row:

WINCHESTER, Wayne R., ΦΔΘ Washington, D. C.
 WINCHESTER, James C., III, KΣ Monroe, N. C.
 WINSTEAD, Betty, IIBΦ Dallas, Tex.
 WINSTON, Arthur M., ZBI Roslyn, N. Y.
 WISE, Aletha S., ZIA Charleston, W. Va.
 WITHERSPOON, Jane C., KΔ Hagerstown, Md.



Seventh row:

WITZENBURG, Gary L., ΣTΔ Shaker Heights, Ohio
 WOODBURN, Judith J. Littleton, N. C.
 WOODRUFF, Mary K. Englishtown, N. J.
 WOODRUFF, William R., IKA Knoxville, Tenn.
 WOODS, Richard B., Jr. Chattanooga, Tenn.
 WOOLDRIDGE, Robert T. Raleigh, N. C.



Eighth row:

WORLEY, Judy Jo Kingsport, Tenn.
 WORTHINGTON, Josh B., BΘII Kingston, N. C.
 WRAY, Albert V., ΣAF Shelby, N. C.
 WRIGHT, Charles T., HKA Raleigh, N. C.
 WRIGHT, Harold F., IIBΦ Charlotte, N. C.
 WRIGHT, J. Dixon Atlanta, Ga.



Ninth row:

YAEGER, Carl F. Ft. Lauderdale, Fla.
 YEH, Betty Lynchburg, Va.
 YOUNG, William W., Jr., ΣX Marietta, Pa.
 YOUNGSHROE, Richard F. Prairie Village, Kans.
 YUCEL, Guler F. Istanbul, Turkey
 ZAVILSON, Thomas M., ZBT Mansfield, Ohio



Tenth row:

ZBIKOWSKI, Gwendolyn A. Terryville, Conn.
 ZEREN, John C., ΦX Baltimore, Md.
 ZIMMER, Carl T., AXA South Bend, Ind.
 ZLOTOWITZ, Ruth C. Baltimore, Md.
 ZUPANIC, George L., ΦΔΘ Kalamazoo, Mich.





WOMAN'S COLLEGE

Camilla Cochrane, V. Pres., June Williams, Pres.,
Teresa Patch, Sec., Jill Holmquist, Treas. *Absent:*
Gay Williams, WSGA Rep.



FRESHMEN

Alex Bell, V. Pres., Phil Lader, Pres., Jack
Miller, Sec., Treas.

TRINITY COLLEGE

SCHOOL
OF
NURSING

Bonnie Ehlers, Pres., Eliza Kennedy, V. Pres.,
Barbara Schmidt, Treas., Margaret Kismiller, Sec.



OFFICERS

John Swinney, Pres., Frederick Haseltine, Sec.,
Treas.

SCHOOL
OF
ENGINEERING





First row:

ABERROMBLE, Brenda L. Greenville, S. C.
ABERNATHY, Roy F. Pittsburgh, Pa.
ACKERY, Robert E. Elmford, N. Y.
ADAMS, Dorothy A. St. Albans, W. Va.
ADAMS, Robert Charles Atlanta, Ga.
ADEL, Marjorie D. Huntington, N. Y.



Second row:

ADRIHOLT, Linda D. Charlotte, N. C.
AHRNDT, Ithas E. Ridgefield Park, N. J.
AKE, James L. Dover, Del.
ALBERT, Nancy K. Trenton, N. J.
ALBRIGHT, William U., Jr. Durham, N. C.
ALEXANDER, Bruce J. White Plains, N. Y.



Third row:

ALEXANDER, Eloise P. Savannah, Ga.
ALEXANDER, James P. Marietta, Ga.
ALEXANDER, Mary B. Geneva, Ill.
ALLEN, Philip H. Syracuse, N. Y.
ALTMAN, Charles F. Radeyswood, N. J.
AMN, Karen S. Charlotte, N. C.



Fourth row:

AMLEY, Robert B. St. Petersburg, Fla.
ANDERSON, Carol G. Charlotte, N. C.
ANDERSON, Marilyn R. Winterhaven, Fla.
ANDERSON, Marjorie C. Asheville, N. C.
ANDERSON, William E. Oxford, N. C.
ANDREWS, Robert D. Clayton, N. Y.



Fifth row:

ANNA, Timothy E. Clearwater, Fla.
ARCHIE, William C., Jr. Raleigh, N. C.
ARMSTRONG, Charlton P., III Charlotte, N. C.
ARMSTRONG, Robert N. Greenville, S. C.
ARNOLD, Ingrid D. Finka, N. C.
ARNOLD, William L. Tullahoma, Tenn.
Camfield, Ohio



FRESHMEN

Sixth row:

ARTHUR, Katherine M. Burlington, N. C.
ASH, Andrew W. Dayton, Ohio
ASHELY, Robert F. Miami, Fla.
AULD, Frederick H., Jr. Charleston, W. Va.
AVERY, Stephens A., Jr. Atlanta, Ga.
AVERY, Diane Melcan, Va.



Seventh row:

AVELL, Alice R. Hudson, N. C.
AYCOCK, Lyndell E. Warrnton, N. C.
AYDLETT, Dorothy B. Elizabeth City, N. C.
BACH, Thomas W. Marion, N. C.
BACKUS, Michael E. Johnson City, Tenn.
BAGLEY, Fay B. Atlanta, Ga.



Eighth row:

BAILEY, Richard A. Baldwin, N. Y.
BAILEY, Susan R. Arlington, Va.
BAILEY, Cheryl A. St. Charles, Ill.
BAKER, Alan W. Hollywood, Fla.
BAKER, Sarah L. Decatur, Ill.
BAKER, William H. Leavenworth, Kans.



Ninth row:

BALDWIN, Elizabeth M. Wayland, Mass.
BALDWIN, Melanie L. Waynesboro, Pa.
BANKS, Jeanne F. Baton Rouge, La.
BANKS, Drayton W. Rock Hill, S. C.
BARNES, Pamela S. OceanSide, N. Y.
BASWELL, David L. P. Tarrytown, N. Y.



Tenth row:

BATES, Robert C. Delmar, N. Y.
BATES, Pat M. Alctare, Ia.
BATES, Philip M., III Tewksbury, Mass.
BAXTER, Thomas W. Greensboro, N. C.
BAYLES, Susan W. New Orleans, La.
BEACHAM, Dolly E. Norfolk, Va.

First row:

BEAM, Carole Y.
BEAM, Michael G.
BEAVEN, Warren S.
BECK, Alan D.
BECKER, Dennis H.
BERLY, Alan J.

Americus, Ga.
Westlake, Ohio
Baltimore, Md.
Flinnt, N. Y.
Roslyn Heights, N. Y.
Berwick, Pa.



Second row:

BEINKEI, Betsy L.
BELL, Alexander W.
BELL, Barbara L.
BELLEW, Frances L.
BELLMAN, Donald H., Jr.
BEMIS, Landa K.

Ft. Thomas, Ky.
Shreveport, La.
Milwaukee, Wis.
Greenville, S. C.
Chillum, Md.
Webster Groves, Mo.



Third row:

BENDON, James A.
BENNER, Harry R.
BENNETT, Gene S.
BENNETT, L. Lynn
BERG, Stefan D.
BERGFJAN, Kristine

Fort Lauderdale, Fla.
Wilmington, Del.
Kansas City, Mo.
Alaxton, N. C.
White Plains, N. Y.
Big Rapids, Mich.



Fourth row:

BERGEN, Robert E.
BERNSTEIN, Jerry C.
BESTIC, Philip B.
BIGFLOW, Robert F.
BILES, Brian L.
BILLINGS, Mary E.

Lancaster, Pa.
Wilmington, N. C.
Arlington, Va.
Tulsa, Okla.
Hutchinson, Kan.
Clark, N. J.



Fifth row:

BINGHAM, Frederick C., III
BIRKEL, Jack W.
BISCHOFF, Doug K.
BLACK, Loyd H., Jr.
BLACKSHEAR, William M., Jr.
BLACKWELL, Sally A.

Kershaw, S. C.
Eau Gallie, Fla.
Milwaukee, Wis.
Macon, Ga.
Panama City, Fla.
Kernersville, N. C.



FRESHMEN

Sixth row:

BLAIR, David F.
BLANKLY, John T.
BLANKENSHIP, Carol K.
BLITCH, James B., Jr.
BLITZER, Sidney M., Jr.
BLOFMAKE, Lynn J.

Philadelphia, Pa.
Belcht, Wis.
Berthlechem, Pa.
Springfield, Va.
Baton Rouge, La.
Pittstown, N. J.



Seventh row:

BLODEAU, Judith E.
BLOOMER, Elaine J.
BOBO, Harold T.
BOHM, Michael W.
BOHIG, Gabrielle R.
BOHN, Clyde M.

Glen Burne, Md.
Old Saybrook, Conn.
Burlington, N. C.
Chattanooga, Tenn.
Muskegon, Mich.
Union Bridge, Md.



Eighth row:

BOHNET, Ann L.
BOONE, Leslie R.
BOOP, John M.
BOOTH, Judyth E.
BORGSMANN, William F., Jr.

Lyndonville, N. Y.
Rio De Janeiro, Brazil
Jacksonville, Fla.
Oklahoma City, Okla.
Fort Wayne, Ind.

BOUGHTON, James M.

Lafayette, Ind.



Ninth row:

BOVARD, Brian E.
BOWFRMAN, Sharon M.
BOWERS, Susan B.
BOWERS, William R.
BOWMAN, Frank L.
BOYD, Mary S.

Jackson, Mich.
Darby, Pa.
Gainesville, Fla.
Burling, Ind.
Chattanooga, Tenn.
Greensboro, N. C.



Tenth row:

BOYER, Barry B.
BOYLE, William J., Jr.
BRACY, Christopher W.
BRADLEY, Samuel M.
BRADY, Monica M.
BRABANTI, Claire J.

Miami, Fla.
Panama City, Fla.
Allenown, Pa.
Arlington, Va.
Porthee, Pa.
Durham, N. C.





First row:

BRAUCH, Catherine C.
BREDENBERG, Allan N.
BRICK, Jeffrey M.
BRIEFMAN, Nicholas
BRIGMON, Mary K.
BRIM, Thomas P.

Ridgewood, N. J.
Bethany, Conn.
Prairie Village, Kan.
Washington, D. C.
Candler, N. C.
Mt. Airy, N. C.



Second row:

BRINDLE, James H.
BRINTON, David N.
BRINTON, Margo A.
BRISCOE, Mary L.
BRITTON, Ernest C.
BRODIE, George F.

Harrisburg, Pa.
Coatesville, Pa.
Hanover, Pa.
Columbus, Ohio
Kingsport, Tenn.
Montgomery, Ala.



Third row:

BRODSKY, Barry H.
BROOKS, Eleanor R.
BROOKS, Teresa S.
BROSKE, Stuart P.
BROWN, Harold C.
BROWN, Linda W.

Charlotte, N. C.
Riverdale, N. Y.
Fort Lauderdale, Fla.
Huntington, W. Va.
Lynnhaven, Va.
Riviera Beach, Fla.



Fourth row:

BROWN, Peter W.
BROWNLOW, Jane E.
BROWNSHAIN, Kenneth R.
BROYLES, John D.
BRUCE, James W.
BRYANT, Michael L.

Peoria, Ill.
Alexandria, Va.
Skokie, Ill.
Raleigh, N. C.
Wilmington, Del.
Cocoa, Fla.



Fifth row:

BRUCE, George B.
BUCHANAN, William E.
BUCK, George S.
BUCKMAN, Barbara G.
BUFFINGTON, Joan K.
BUGG, John E.

Alexandria, Va.
Tulsa, Okla.
Charlotte, N. C.
Orange Park, Fla.
Baltimore, Md.
Durham, N. C.

FRESHMEN



Sixth row:

BUNCH, Charlotte A.
BUNCK, Sue A.
BURD, William H.
BURGESS, Becky S.
BURGSTALFK, Robert J.
BURNS, Stanley T.

Artesia, N. M.
Racine, Wis.
Durham, N. C.
Newport News, Va.
Birmingham, Mich.
Kingsport, Tenn.



Seventh row:

BURRICHTER, August R.
BURRISS, George F., III
BURTON, Richard S.
BUSBY, Frances A.
BYERS, Maribeth
BYERS, Thomas B.

Miami, Fla.
Bala-Cynwyd, Pa.
Honeoye Falls, N. Y.
Alexandria, Va.
Winston-Salem, N. C.
Forest City, N. C.



Eighth row:

BYRD, Hal C., Jr.
CAWKINS, Burton J.
CAMPBELL, John L.
CAMPBELL, Stephen F.
CARFV, Joan F.
CARLO, John W.

Spartanburg, S. C.
Wallingford, Conn.
Waynesboro, Pa.
Lexington Park, Md.
Wilmington, Del.
Falls Church, Va.



Ninth row:

CARLTON, Cynthia D.
CARNFY, Eugene J.
CARPENTER, Thomas S.
CARRINGTON, James F.
CARRUTH, Carolyn E.
CARRUTHERS, Robert B.

Charlotte, N. C.
Charlotte, N. C.
Attleboro, Mass.
Durham, N. C.
Houston, Tex.
Clearwater, Fla.



Tenth row:

CARSON, Elth J.
CARSON, Robert D., Jr.
CARTER, Rilla L.
CARTY, James B.
CASKIE, Calor R.
CAUSEY, Brent E.

Pilot Mountain, N. C.
Sanford, N. C.
Commerce, Ga.
Drexel Hill, Pa.
Arlington, Va.
Sanford, N. C.

First row:

CAVALARIS, Pamela A. Greenville, S. C.
CHALK, Dorothy S. Morehead City, N. C.
CHAMBERS, James S. Tulsa, Okla.
CHAMBERLAIN, Christine Scarsdale, N. Y.
CHAMBERLIN, Cheryl J. Dansville, N. Y.
CHAMBERLIN, Gail H. Syracuse, N. Y.



Second row:

CHAMPION, Mary J. Wilson, N. C.
CHANDLER, Margaret H. Lookout Mountain, Tenn.
CHANEY, Stephen G. Raleigh, N. C.
CHAPMAN, Russell Christiana, Pa.
CHAPMAN, Walton F. Alexandria, Va.
CHIFFWOOD, John S. Bowling Green, Ohio



Third row:

CHEN, Melvin C. Falls Church, Va.
CHEWNING, Thomas O., Jr. Richmond, Va.
CHISHOLM, Frederick F., Jr. Greenville, S. C.
CHRISTENSEN, Signe A. Phillipsburg, N. J.
CHRISTY, Carol A. Marietta, Ohio
CLAIRMONT, Nancy F. Lynchburg, Va.



Fourth row:

CLARK, Ann M. Sweetwater, Tenn.
CLARK, Kenneth P. Silver Spring, Md.
CLARKE, Jon O. Springfield, Va.
CLATANGOFF, William B., Jr. Annapolis, Md.
CLAYTON, Carlyle A. Raleigh, N. C.
CLEMENT, Neal G. Memphis, Tenn.



Fifth row:

CLEVELAND, William W. St. Petersburg, Fla.
CLIFT, Robert C. Andover, Mass.
CLINE, Janet A. Wilmington, Del.
CLOSSER, Bruce M. Marquette, Mich.
CLYDE, Samuel D., III Wallingford, Pa.
COBLE, Thomas S., III Durham, N. C.



FRESHMEN

Sixth row:

COBURN, Carol A. Middleton, Ohio
COCHRANE, Camilla M. Lechtown, N. J.
COFFIN, Carl V. Midland, Mich.
COFFIN, Patricia J. Dover, Del.
COWLEY, Jack D. Westport, Conn.
COHEN, Michael E. Pulaski, Tenn.



Seventh row:

COLEMAN, Theodore H., Jr. Jacksonville, Fla.
COLLETTE, Elizabeth G. Winston-Salem, N. C.
COLLINS, Robert G. Middletown, N. J.
COMFORT, Joseph A. Haddonfield, N. J.
CONANT, Talitha N. Durham, N. C.
CONE, Arthur R., III Aurora, N. Y.



Eighth row:

CONKEY, Clement S., Jr. Chevy Chase, Md.
CONN, Claudia G. Columbus, Ga.
COOK, Theodore H. West Acton, Mass.
COOKE, Lide T. Shreveport, La.
COOPER, Richard A. Decatur, Ga.
COOPER, Susan F. Hoofer, Tex.



Ninth row:

COPLIN, Carly J. Miami, Fla.
CORBAN, William V. Kettering, Ohio
COUCH, Lois R. Goldsboro, N. C.
COUTLER, Ann C. Torrance, Calif.
COURSON, James R. Palmyra, N. J.
COVINGTON, Donald K. Baltimore, Md.



Tenth row:

COX, Carolyn A. Charleston, S. C.
CRANNER, Carol J. Lansing, Ohio
CRAYER, Leonard H., Jr. Lexington, N. C.
CRISWELL, Jay S., Jr. Orlando, Fla.
CROMPER, William F. Rocky River, Ohio
CRUMLEY, Carole A. Johnson City, Tenn.





First row:

CRUMP, Philip H. W.
CRUSE, Charles H.
CRUTCHER, Bryan P.
CULBERTH, John T., II
CUNNINGHAM, Mariane S.
CURTIS, Lawrence H.

Memphis, Tenn.
Kingsville, Md.
Charlotte, N. C.
Lumberton, N. C.
Houston, Tex.
Columbus, Ohio



Second row:

CUSHMAN, Thomas S.
CZERNIJEWSKI, Richard T.
DAWSON, Diana S.
DANFORD, Philip C.
DANIEL, Dorothy H.
DANLUCK, Thomas R.

Durham, N. C.
Hamburg, N. Y.
Oakland, Calif.
Riverside, Conn.
Washington, D. C.
Miami, Fla.



Third row:

DANNR, Mary F.
DANZLER, Martha L.
DARDEN, Carolyn R.
DAVENPORT, James P.
DAVENPORT, Richard D.
DAVISON, Leslie L.

Cincinnati, Ohio
Columbia, S. C.
Conway, S. C.
Garner, N. C.
Fvanston, Ill.
Kennett, Mo.



Fourth row:

DAVIS, Allan H.
DAVIS, Douglas E.
DAVIS, Jacqueline R.
DAVIS, Lorraine A.
DAVIS, William H., III

Richmond, Va.
Lakewood, Ohio
Baltimore, Md.
North Plainfield, N. J.
Winston-Salem, N. C.

DEAL, David F.

Decatur, Ga.



Fifth row:

DECKO, Kenneth O.
DEES, Nancy
DELANEY, Gale P. K.
DRAMUS, Judson D., Jr.

Plainville, Conn.
Durham, N. C.
Salt Lake City, Utah
Winston-Salem, N. C.

DRBY, Glenn F.
De-ROSIERS, Richard A.

Pittsburgh, Pa.
Swampscott, Mass.

FRESHMEN



Sixth row:

DEVALON, Gerald W.
DEVERES, Suzanne A.
DEWAR, Donald B.
DEYO, Truman F., II
DIRKINSON, Roger B.
DILLARD, Nancy G.

Westfield, N. J.
Maracaibo, Venezuela
Berbel, N. C.
Oxford, Md.
Lancaster, Pa.
Lynchburg, Va.



Seventh row:

DININ, James D.
DITTO, John K.
DIXON, William B.
DOBSON, Susan H.
DOBSON, Kemper H., III
DOFRNER, Susan F.

Valhalla, N. Y.
Greenville, Miss.
Charleston, S. C.
Dallas, Tex.
Nashville, Tenn.
Cincinnati, Ohio



Eighth row:

DORTY, Barbara A.
DORRIS, George L.
DOUGLASS, Michael A.
DOW, Robert F.
DOWDEF, John W., III
DOWDY, William L.

Alexandria, Va.
Washington, D. C.
Frankfort, Ind.
Short Beach, Conn.
Durham, N. C.
Lebanon, Tenn.



Ninth row:

DOWLING, Louise H.
DOYLE, William S.
DRAKE, Arthur S.
DRFW, William F., Jr.
DRURY, Kirke D.
DUCKE, Michael A.

Manhasset, N. Y.
Lowell, Mich.
Winston-Salem, N. C.
Anderson, S. C.
North Bangor, N. Y.
Temple Terrace, Fla.



Tenth row:

DUNN, Hubert G. T.
DUNN, Jeffrey D.
DUNN, Karen F.
DURANA, Joan C.
FAGAN, Dennis F.
FAGLE, Robert L.

New Bern, N. C.
Jacksonville, Fla.
Hartsdale, N. Y.
Winston-Salem, N. C.
Greenville, N. C.
Charlotte, N. C.

First row:

EASTBURN, Joseph R.
EDGAR, Thomas R.
EDGERTON, Donald K.
EDWARDS, David J.
ELLERS, Bonnie L.
FRYALL, Victoria J.

Columbus, Ga.
Athens, Tenn.
Goldsboro, N. C.
Durham, N. C.
Pittsburgh, Pa.
Winston-Salem, N. C.



Second row:

ELBRIE, Janet G.
ELLIOTT, James V.
ELLIOTT, William B.
ELLIS, Alfred J., Jr.
ELLIS, Philip C.
EMSLIE, Richard H.

New Rochoster, N. Y.
Bremerton, Wash.
Hartselle, S. C.
Houston, Tex.
Faston, Pa.
Aiken, S. C.



Third row:

ENDSLY, Margaret M.
ENGEL, Darby A.
ENGLAND, John A.
ENGLAND, Robert S.
ENGLF, Russell W.
ENSIGN, Joan J.

Sweetwater, Tenn.
Columbia, S. C.
Birmingham, Ala.
Gastonia, N. C.
Detroit, Mich.
Ridgewood, N. J.



Fourth row:

FRICSON, Virginia
ERVIN, Reid H.
ESTABROOK, Watts T., III
EVANS, Edith V.
EVANS, Janet E.
EVANS, Jean U. T.

Brattleboro, Vt.
Virginia Beach, Va.
Washington, D. C.
Centerville, Va.
Sumter, S. C.
Camp Hill, Pa.



Fifth row:

EVANS, Sara M.
EWALD, Frederick H.
FACKLER, Peter C.
FAIRBANK, Mary
FAIRBANK, William G.
FALCONE, David J.

Dallas, Tex.
Birmingham, Mich.
Fairbessville, Pa.
Durham, N. C.
Dhahran, Saudi Arabia
Durham, N. C.



FRESHMEN

Sixth row:

FALK, Elizabeth O.
FARBER, Mark B.
FARRFEL, Frank D.
FAY, Wayne R.
FEAD, Sally G.
FENSTERMACHER, William P.

Baton Rouge, La.
Petersburg, Va.
Aberdeen, N. C.
Villanova, Pa.
Birmingham, Mich.
Somerville, N. J.



Seventh row:

FENYIN, Gary S.
FENTRESS, Katherine J.
FERGUS, John E., Jr.
FERGUSON, Elizabeth B.
FIACCONE, Katherine A.
FIELDS, Glenn D.

Hollywood, Fla.
Ormond Beach, Fla.
New York, N. Y.
Memphis, Tenn.
Harrisonburg, Va.
Annandale, Va.



Eighth row:

FILLMORE, Harriet
FITZ, Sanford B., III
FITZSIMONS, James P.
FLECK, Donald R.
FLOWERS, Cary Lynne
FOLLY, Robert E.

Lee's Summit, Mo.
Winston-Salem, N. C.
Gillette, N. J.
Flushing, N. Y.
Newport News, Va.
Warrenton, Va.



Ninth row:

FOLIZ, John A.
FOOTE, Robert S.
FORBES, Sue B.
FORD, Hoyt S.
FORTH, Paul T., Jr.
FOUNTAIN, John N.

Watertown, Conn.
Nashville, Tenn.
Wilson, N. C.
Lumberton, N. C.
Roanoke, Va.
High Point, N. C.



Tenth row:

FOUSHEE, Sam L., Jr.
FOWLER, James T., III
FOWLER, Preston L.
FOWLER, Winston G.
FOX, Barbara N.
FOXLEY, Griffith W.

Durham, N. C.
Long Beach, Calif.
Durham, N. C.
Arlington, Va.
Oak Ridge, Tenn.
Westport, Conn.





First row:

FRANK, Alan H. Milwaukee, Wis.
FRICH, Laurence W. Florham Park, N. J.
FRIEMAN, Alan G. Sarasota, Fla.
FRIEMAN, John R. West Hartford, Conn.
FRIEMAN, Millard P. Ashboro, N. C.
FRIBERG, Ann H. Greenwich, Conn.



Second row:

FRIDMAN, Larry A. Silver Spring, Md.
FUTLER, Beckwith L. Milledgeville, Ga.
FUTLER, Judith A. Burgaw, N. C.
GABB, Sally S. Richmond, Va.
GABENNSCH, Howard R. Ft. Thomas, Ky.
GALANTI, Denise Falls Church, Va.



Third row:

GALLAGHER, Nancy J. Lakehurst, N. J.
GAILLEN, Curtace S. Wayne, N. C.
GAIJS, Ronald M. Newport News, Va.
GAY, Ellen G. Dallas, Tex.
GFRING, John L. Polard, Ohio
GILBERT, Ripple E. Washington, D. C.



Fourth row:

GILBERT, Terry S. Phoenix, Ariz.
GILES, Harlan R. Avondale Estates, Ga.
GILES, William F. Savannah, Ga.
GILIAITI, Cynthia A. Grosse Pointe Woods, Mich.



Fifth row:

GILLMAN, Lynn T. Decorah, Iowa
GITTFENS, Nancy L. Durham, N. C.
GLACKIN, Edward S. Bethesda, Md.
GLASS, Herbert G. Baltimore, N. C.
GODFREY, Jean L. Chapel Hill, N. C.
GOLD, Phil W. Newport News, Va.
GOODMARK, Jerry J. W. Palm Beach, Fla.
GOODRICK, William F., Jr. Springfield, Va.

FRESHMEN



Sixth row:

GORDON, Thomas F. Durham, N. C.
GOSNELL, Jack L., Jr. Aiken, S. C.
GOLFER, Carol J. Kings Mountain, N. C.
GOULD, Glenn H. Bethesda, Md.
GRAGG, Margaret E. Boone, N. C.
GRAHNER, Philip L. Lansdowne, Pa.



Seventh row:

GRAY, Harry P. Spartanburg, S. C.
GRAYBIAL, Michael R. Wilmington, N. C.
GREEN, Alma S. Charlotte, N. C.
GREEN, Steele H. Merrick, N. Y.
GRFENE, Charles D. Stratford, Conn.
GRIFENE, Virginia L. Birmingham, Ala.



Eighth row:

GREENWOOD, Phyllis K. Enka, N. C.
GREY, Thomas H. Ft. Thomas, Ky.
GREY, Leslie C. Venice, Fla.
GRIFFITH, Terry W. Alexandria, Va.
GRIMES, Judith A. Orangeburg, S. C.
GRIMM, Karen L. Short Hills, N. J.



Ninth row:

GROSS, Patricia C. Cincinnati, Ohio
GROSS, William H. Los Altos, Calif.
GUBSER, Michael D. Tulsa, Okla.
GUSTAFSON, Eric W. Monterrey, Mex.
GUTHKUNST, John W. Sellersville, Pa.
GUTH, David L. Baltimore, Md.



Tenth row:

GUTHRIE, Richard Y. Oak Park, Ill.
HABIBSEFTI, Linda D. Media, Pa.
HACKETT, Thomas P. Lampeter, Pa.
HAIGH, Arthur H., III Asheville, N. C.
HAINES, Margaret B. South Bend, Ind.
HALFY, Betty B. Rock Hill, S. C.

First row:

HALFMAN, Marsha A.
HALFORD, Peter
HAMMILL, George R.
HAMMOND, Evelyn B.
HANNA, Stevan T.
HARDENBURG, Kathryn A.

Chatham, N. J.
Honolulu, Hawaii
Falls Church, Va.
Nashville, Tenn.
Staunton, Va.
College Park, Md.



Second row:

HARDIN, Marvin O.
HARDY, Robert G.
HARMON, Perry G., Jr.

Charleston, S. C.
Huntington, N. Y.
Winston-Salem, N. C.



HARNED, Margaret L.
HAROLD, David W.
HARFEL, Marcia

Louisville, Ky.
Memphis, Tenn.
Ardmore, Okla.

Third row:

HARRINGTON, Kent M.
HARRINGTON, Thomas F.

Rochester, N. Y.
Hendersonville, N. C.



HARRIS, Kathryn A.
HARRIS, Michael N.
HARRISON, Fenton F., Jr.

Newport, Ark.
Atlanta, Ga.
Williamsville, N. Y.

HARRISON, Michael B.

Durham, N. C.

Fourth row:

HARRISON, Russell S., Jr.
HARRY, Kathryn A.
HARSCHER, Frank, III
HART, Judy L.
HARTGFN, David T.
HARTMAN, George H., III

Lumberton, N. C.
Bluffton, S. C.
Lexington, Ky.
Atlanta, Ga.
Orono, Maine
Lampeter, Pa.



Fifth row:

HASTLINE, Fredrick P., II
HASKETT, Barbara J.
HASSE, Gordon A., Jr.
HATSCHEK, Jacques R. M.
HAVERICK, Stephen D.
HAY, Howard C.

Richmond, Va.
Porsmouth, Va.
Philadelphia, Pa.
Greensboro, N. C.
Columbus, Ohio
Oak Ridge, Tenn.



FRESHMEN

Sixth row:

HAYDEN, Mary L.
HAYES, Caroline R.
HAYES, Margaret S.
HEBBE, Lorene D.
HEIZENBAUER, Wilson D.
HELBIG, Herbert R.

Melbourne, Fla.
Baltimore, Md.
West Hartford, Conn.
Swarthmore, Pa.
Caron, Pa.
Searsdale, N. Y.



Seventh row:

HELLEKSON, Judy B.
HELLER, Julian D.
HELLER, Sally K.
HELSTEIN, Richard S.
HEMPHILL, Brenda S.
HENDLER, Margaret F.

Wilmington, Del.
Jacksonville, Fla.
Silver Spring, Md.
Searsdale, N. Y.
Baltimore, Md.
Lakewood, N. Y.



Eighth row:

HENLINE, Barry H.
HENRY, Elizabeth M.
HERITAGE, William H.
HERRON, John W.
HERVY, Martha C.
HINES, Jeremy J.

Vienna, Va.
Coral Gables, Fla.
Arlington, Va.
Villanova, Pa.
Bethesda, Md.
Maumee, Ohio



Ninth row:

HEYMAN, Duane M. D.
HEYMAN, Harold L.
HEYMAN, Michel B.
HICKMAN, Scot G.
HIDAY, Lanny
HIGDON, Wendy L.

Searsdale, N. Y.
Savannah, Ga.
Durham, N. C.
DeKalb, Ill.
Fort Lauderdale, Fla.
State College, Pa.



Tenth row:

HIGH, Harold G.
HIGH, William P.
HIGHOWER, John H., III
HILLY, Elizabeth A.
HILL, Charles A.
HILL, Dan W., III

Louisville, Ky.
Salisbury, N. C.
Arlington, Va.
Rockville, Md.
Akron, Ohio
Durham, N. C.





First row:

HILL, Harry E., Jr. Virginia Beach, Va.
 HILL, Lester Williams, N. Y.
 HILL, William A. Denton, N. C.
 HINES, Robert Dean Daytona Beach, Fla.
 HITCHCOCK, Bouldin S. Lawrenceville, N. J.
 HOAGLIN, David S. Charleston, W. Va.



Second row:

HOBBIS, William K. Greensboro, N. C.
 HODGES, Carol A. Westfield, N. J.
 HOLLIF, Mary C. Marblehead, Mass.
 HOLMANN, David S. Arlington, Va.
 HOLBRI, James A. Lookout Mountain, Tenn.
 HOLDER, John F. Highland Park, Ill.



Third row:

HOLLANDER, David B. Martinsville, Va.
 HOLMES, Frances L. Winston-Salem, N. C.
 HOLMQUIST, Jill R. Rockford, Ill.
 HONIFR, Edwin N. Wilton, Conn.
 HONEYCUTT, Judy C. Troutman, N. C.
 HOOKER, Elizabeth K. Chapel Hill, N. C.



Fourth row:

HOVAT, Marilyn A. Wheeling, W. Va.
 HOPKINS, David H. Durham, N. C.
 HOPPE, Jean F. Alexandria, Va.
 HORSLEY, Joyce A. Belmont, N. C.
 HORTON, Elizabeth A. Arlington, Va.
 HOSLFR, Lee A. Kensington, Md.



Fifth row:

HOUSEKEEPER, Judith K. Pittsburgh, Pa.
 HOWARD, David K. Jacksonville, Fla.
 HOWARD, Deryl J. Raleigh, N. C.
 HOWELL, Milton A. Wilmington, N. C.
 HOWSER, Roy D. Myrtle Beach, S. C.
 HUFFMAN, Frank J., Jr. Steele, Mo.

FRESHMEN



Sixth row:

HUGHES, Roger W. Summit, N. J.
 HUGHES, Terry R. Saddle River, N. C.
 HUNLEY, Rebecca A. Monroe, N. C.
 HUNSTON, George G., II Palm Beach, Fla.
 HUSTON, William G. Venice, Fla.
 HUGHESON, Thomas A. Wilmette, Ill.



Seventh row:

HUTCHINS, Melissa A. Terre Haute, Ind.
 HYBARBAR, Charles P. Beltsville, Md.
 HYDER, Judy F. Forest City, N. C.
 ICELAND, Steven D. Syosser, N. Y.
 IVERSHEIN, Allen W. Miami, Fla.
 INCE, Ann Houston, Tex.



Eighth row:

INGLE, Frank W. Jacksonville, Fla.
 INGRAM, John F. Garden City, N. Y.
 IRWIN, James R. Richmond, Va.
 IRWIN, John W. Grand Rapids, Mich.
 ISRAFI, Linda L. Marietta, Ohio
 JACKSON, Jamec C. White Plains, N. Y.



Ninth row:

JACKSON, Jay W. Sumter, S. C.
 JACOBSEN, Mards L. Tulsa, Okla.
 JARMAN, John H. Falls Church, Va.
 JEFFORDS, Dexter L. Roslyn, N. Y.
 JENKINS, James J. Greenville, N. C.
 JOHNSON, Clifford R. Alexandria, Va.



Tenth row:

JOHNSON, David M. Skaneateles, N. Y.
 JOHNSON, James W. Logan, Ohio
 JOHNSON, Judith H. Salisbury, N. C.
 JOHNSON, Michael F. Arlington, Va.
 JOHNSON, Sharon A. Short Hills, N. J.
 JONES, Douglas L. Houston, Tex.

First row:

JONES, Edwin L., III
JONES, Lois C.
JONES, Margaret C.
JONES, Michael F.
JONES, Milton R.
JONES, Susan F.

Charlotte, N. C.
Shelby, N. C.
Wallingford, Pa.
Fairfield, N. C.
Franklin, Va.
East Orange, N. J.



Second row:

JONES, William D.
JORDAN, Charlene L.
JOYNES, Charles D.
JUDSON, Francine L.
KADASHIR, Omer I.
KALE, Richard B., Jr.

Richmond, Va.
Wilmington, N. C.
Norfolk, Va.
Port Washington, N. Y.
Ankara, Turkey
Melbame, N. C.



Third row:

KAUFFMAN, Sidney L.
KAUFFMAN, Susan L.
KAUFHOLD, Francis F.
KAUFMAN, John P.
KAUSCH, James W.
KAYE, David F.

Ridley Park, Pa.
Crystal Lake, Ill.
St. Croix, U. S. Virgin Islands
Roanoke, Va.
Winston-Salem, N. C.
Manchester, Conn.



Fourth row:

KEAGY, Blair A.
KEITH, Dennis B.
KEITH, Samuel J.
KELLER, Robert G.
KELLER, Robert J.
KILLETT, Sherry A.

Altoona, Pa.
Peapack, N. J.
Natick, Mass.
Winston-Salem, N. C.
Miami Beach, Fla.
Greensboro, N. C.



Fifth row:

KELLY, Karen M.
KELSO, Mary L.
KENNEDY, Eliza J.
KENNEDY, Louise B.
KENNEDY, William F., Jr.
KERNOODLE, John R., Jr.

Arlington, Va.
New Bern, N. C.
Staker Heights, Ohio
Banc's Creek, N. C.
Owatonna, Minn.
Burlington, N. C.



FRESHMEN

Sixth row:

KERZ, Leonore
KEITNER, Jack C., Jr.
KIESAU, Robert F.
KILPATRICK, Lynn
KIMBELL, Susan V.
KINER, Frances A.

New York, N. Y.
Hickory, N. C.
Miami, Fla.
Short Hills, N. J.
Durham, N. C.
Madison, N. J.



Seventh row:

KING, Carl W.
KING, David H.
KINNEY, Bruce W., Jr.
KINSEY, Thomas R.
KIRKSEY, William F.
KIRKWOOD, Thomas W.

Charlotte, N. C.
Schenectady, N. Y.
Tampa, Fla.
Durham, N. C.
Greensboro, N. C.
Akron, Ohio



Eighth row:

KIXMILLER, Margaret A.
KLFBERG, Sally S.
KNOBE, Charles S.
KOCHI, John L.
KOJSTER, Margaret H.
KOFF, Stephen A.

Washington, D. C.
Kingsville, Tex.
Washington, D. C.
New York, N. Y.
Baltimore, Md.
Long Beach, N. Y.



Ninth row:

KOHLER, James B., II
KOMMINSK, Dianne
KOON, Crawford B.
KOVAC, Karen T.
KREGLOW, Alan F., Jr.
KRONCKE, Fredrick G., Jr.

Rochester, N. Y.
New Bremen, Ohio
Hickory, N. C.
Indianapolis, Fla.
Washington, D. C.
Roanoke Rapids, N. C.



Tenth row:

KRONENFELD, Jerrold E.
KUNZ, Susan M.
LACY, Carol
LADER, Philip P.
LAMB, Ronald L.
LAMBERT, Emma J.

Hendersonville, N. C.
Pittsburgh, Pa.
Tucson, Ariz.
St. Petersburg, Fla.
Roswell, N. M.
Greensboro, N. C.





First row:

LAMONT, Eugenia G. New York, N. Y.
LAND, Katherine N. Durham, N. C.
LANDERMAN, Lawrence R. West Hartford, Conn.
LANG, Robert E. Norfolk, Va.
LARSEN, Charles, III Lakeland, Fla.
LASSOFF, Mario L. Manhasset, N. Y.



Second row:

LATIMER, Fleasc C. Winston-Salem, N. C.
LEAGH, Kaaren A. Nashville, Tenn.
LA VIA, Dennis A. Rahway, N. J.
LAWSON, David H. Perry, Ga.
LAWVER, Mary P. West Palm Beach, Fla.
LETTWICH, Linda A. Cullochee, N. C.



Third row:

LEGWIN, Jean F. Orlando, Fla.
LEIGHTON, John M. Minneapolis, Minn.
LELAND, Linda D. Milbrae, Calif.
LEKNER, Leigh D. Highland Park, Ill.
LEVERENZ, Richard T. Dallas, Tex.
LEVIN, Jane R. Bethesda, Md.



Fourth row:

LEVIN, Michael H. New York, N. Y.
LEWIS, Harvic H. Bessemer, Ala.
LEWIS, Jeanne Omaha, Neb.
LEWIS, Jeffrey F. Delaware, Ohio
LICCARDO, James F. West Orange, N. J.
LICHTY, Myron R. Port Edwards, Wis.



Fifth row:

LIEBER, Todd M. Lansdowne, Pa.
LIGHT, Frank G. Collegeville, Pa.
LIGON, Edward S. Manhasset, N. Y.
LINDSAY, Walter, Jr. Hmsdale, Ill.
LINDSEY, Arlene L. Wilmington, Del.
LOCKHART, Martha A. Aiken, S. C.

FRESHMEN



Sixth row:

LONGSTREET, Susan V. Isla Verde, Puerto Rico
LONON, Robert W., Jr. Charlotte, N. C.
LOSEF, Alan W. Houston, Tex.
LOW, Thomas A. Damascus, Md.
LOWIE, Dwight M., Jr. Wake Forest, N. C.
LUCAS, Andrew J. Richmond, Va.



Seventh row:

LUDWIGSEN, Joy E. Hialeah, Fla.
LUNDRY, Karen M. Summit, N. J.
LUNSFORD, Dennis L. Severna Park, Md.
LUSK, Rodney H. Gallipolis, Ohio
LYLE, Susan W. Hawthorne, N. J.
LYONS, Douglas S. Shalimar, Fla.



Eighth row:

LYONS, Henry T., Jr. Allentown, Pa.
Mac CAUGHLEY, Thomas C. Durham, N. C.
Mac DONALD, George M. New York, N. Y.
Mac FLOYD, Frederick T. Chillicothe, Ohio
Mac OMBER, Mary J. Waterville, Maine
MACY, Philip A., III East Alton, Ill.



Ninth row:

MADDEN, Michael G. Fairfield, Ala.
MAHLE, Frederick T. Wilmington, Del.
MAHONEY, John F. Towson, Md.
MALLEY, Kathleen P. Chevy Chase, Md.
MALMISTROM, Richard A., Jr. Verona, N. J.
MALONE, Margaret A. Fort Riley, Kans.



Tenth row:

MANIS, Michael R. Alexandria, Va.
MANING, Donald O. Arlington, Va.
MANOLA, Frank A. Alexandria, Va.
MARGER, Donald Miami, Fla.
MARIN, John W. Farrell, Pa.
MARKS, Mary A. Huntington, Ind.

First row:

MARSH, Herbert A.
MARSHALL, Holcombe T.
MARSHALL, Julian R., Jr.
MARSHALL, Marianna
MARTIN, Carolyn S.
MASHBURN, Anne S.

Petersburg, Va.
Rome, Ga.
Durham, N. C.
Hingham, Mass.
Louisville, Ky.
Charlotte, N. C.



Second row:

MASON, CUPP, Martin R.
MATHEWS, Louise A.
MATHEWS, William S., Jr.
MATTHEWS, Harnet I.
MATTHEWS, Walter S.
MAY, Marilyn

Roanoke, Va.
Willingford, Pa.
Baltimore, Md.
Batesburg, S. C.
Parris Island, S. C.
Franklin, La.



Third row:

MAYO, Elizabeth J.
McCLENAHAN, William L.

Tallahassee, Fla.
Hillsborough, Calif.

McCOMB, Elizabeth E.
McCREARY, Robert H.
McCUIPERS, Edwin R.
McCUIPERS, Lanwood A.

Greensboro, N. C.
St. Petersburg, Fla.
Durham, N. C.
Durham, N. C.



Fourth row:

McCUNE, David J.
McDONALD, Sally J.
McDOUGLE, Dorothy E.
McDOWELL, Jack R., Jr.
McGARRITY, David M.
McGHEE, George D.

Lancaster, Pa.
Charleston, S. C.
Charlotte, N. C.
South Boston, Va.
Trenton, N. J.
Middleburg, Va.



Fifth row:

McINTYRE, Peter A.
McJUNKIN, Howard P., Jr.
McKEE, William H.
McNABB, John T.
McNALLY, William J., III

Worcester, Mass.
Charleston, W. Va.
Charlotte, N. C.
Charleston, W. Va.
San Francisco, Calif.

McPHERSON, Alexander, Jr.

Orlando, Fla.



FRESHMEN

Sixth row:

McRAE, John A.
McTIGHE, Caryn L.
MEARS, Scott O.
MEIKS, Perry R.
MEIKS, Marcia K.
MEIS, Theodore H., Jr.

Fort Belvoir, Va.
Narberth, Pa.
Bolivar, Pa.
Indianapolis, Ind.
Camillus, N. Y.
Lumberton, N. C.



Seventh row:

MEHAFFEY, Peggy J.
MEKLE, R. Bruce
MEYENDHALL, Dianne J.
MIENNE, Michael J.
MERCER, Guy B., Jr.
MERKEL, William T.

Rockdale, Tex.
Glenview, Ill.
Johnston, Pa.
Dover, Mass.
Winnemka, Ill.
Cincinnati, Ohio



Eighth row:

MESHAW, John C., Jr.
MIDDLEBROOKS, Sara H.
MIDCRA, Roger B.
MILLER, A. Edgar, Jr.
MILLER, Bruce G.
MILLER, Diann M.

Wilmington, N. C.
Jacksonville, Fla.
Wilmington, N. C.
Coral Gables, Fla.
Honolulu, Hawaii
Winter Park, Fla.



Ninth row:

MILLER, Edward K.
MILLER, Joan J.
MILLER, John C.
MILLER, Robert J.
MILLER, Thomas R.
MILLER, Wayne H.

Brooksville, Fla.
Annapolis, Md.
Mobile, Ala.
Shaker Heights, Ohio
Ponpano Beach, Fla.
Arlington, Va.



Tenth row:

MILLS, Elizabeth C.
MITCHELL, Priscilla G.
MITCHELL, Susan L.
MOCK, Frank M.
MOGGER, Susan E.
MONTGOMERY, Jane W.

North Wilkesboro, N. C.
New York, N. Y.
Glenview, Ill.
South Bend, Ind.
Lexington, Va.
Orlando, Fla.





First row:

MOORE, Thaddeus D.
MORFENG, James R.
MORGAN, Charles E.
MORGAN, Margaret A.
MORGAN, William F., Jr.
MORRIS, Carl J.

Greensboro, N. C.
Ridgefield, N. J.
Asheboro, N. C.
Leaksville, N. C.
Madison, Ind.
Washington, D. C.



Second row:

MORRIS, John G., Jr.
MORRIS, Robert F.
MORRISON, Michael L.
MOSS, Beverly J.
MOSS, Sara J.
MOUNT, Zelma F.

Geneva, Ala.
Winter Park, Fla.
Oak Ridge, Tenn.
Ocala, Fla.
Washington, N. C.
Manassquan, N. J.



Third row:

MOORSUND, Andrew
MOXFY, John D., Jr.
MOYE, Josephine K.
MUCKE, Jane L.
MULDER, Sarah M.
NUNNS, Harris A., Jr.

Washington, D. C.
Clearwater, Fla.
Cairo, Ga.
Minneapolis, Minn.
Villanova, Pa.
High Point, N. C.



Fourth row:

MURRAY, Harry M., Jr.
MURRAY, William T.
NADLER, Julian V.
NELSON, Kristen C.
NEWMY, Thomas A., Jr.
NEWELL, Steven W.

Redstone Arsenal, Ala.
Atlanta, Ga.
Paramus, N. J.
West Newton, Mass.
Bon Air, Va.
Enid, Okla.



Fifth row:

NEWMARK, Howard
NEWTON, Fred W., Jr.
NEWTON, Richard B.
NICOLS, Barbara C.
NICOLL, Christine
NIELSEN, David H.

Colonia, N. J.
Henderson, N. C.
Hagerstown, Md.
Bay Village, Ohio
Colorado Springs, Colo.
Dayton, Ohio

FRESHMEN



Sixth row:

NIXON, Sarah J.
NORBY, Laurence H.
NORRIS, Kenneth E.
NORWOOD, Larry R.
NURKIN, Harry A.
NUZUM, Linda L.

Crawfordsville, Ind.
Osage, Iowa
Glenview, Ill.
Fort Lauderdale, Fla.
Durham, N. C.
Aiken, S. C.



Seventh row:

NYE, Richard A.
O'CONNOR, Eileen T.
OLIVER, Paula E.
OMAN, Laura F.
O'NEAL, Forest H., III
OSMUN, Richard G.

McLean, Va.
Atlanta, Ga.
Houston, Tex.
Scranton, Pa.
Durham, N. C.
Toledo, Ohio



Eighth row:

OVERMAN, Betsy L.
PADGETT, Ray W., Jr.
PAGE, James F.
PAGE, Robert F.
PALMER, John A., Jr.
PALMER, John H., Jr.

Goldstone, N. C.
Spartanburg, S. C.
Washington, N. C.
Rocky Mount, N. C.
Reading, Pa.
Arlington, Va.



Ninth row:

PARSONS, Donald O.
PATICH, Teresa A.
PATTERSON, John C., Jr.
PATTERSON, Sharon K.
PATTISON, David D.
PATTISON, George W., Jr.

Pittsburgh, Pa.
Amandale, Va.
Tallahassee, Fla.
New Canaan, Conn.
Dearborn, Mich.
Macon, Ga.



Tenth row:

PANDOLFO, Andrea V.
PAYNE, Lura R.
PAYNE, Sloane W., Jr.
PEAK, Marilyn J.
PECK, Benjamin S.
PENFIELD, Cameron W.

San Francisco, Calif.
Belmont, N. C.
Taylorsville, N. C.
Hudson, Ohio
High Point, N. C.
Greensboro, N. C.

First row:

PENNINGTON, Charles W.

PERRILL, Deborah L.
PERRY, Clifford W., Jr.
PETERSEN, Robert S., Jr.
PETERSON, Sally M.
PFETZING, Virginia A.



Second row:

PFIZENMAYER, Richard F.

PHARR, Diana L.
PHILBRICK, Janice L.
PHILLIPS, Elizabeth L.
PHILLIPS, Glenn P.
PHILLIPS, Katherine A.

Chattanooga, Tenn.
Scarsdale, N. Y.
Winston-Salem, N. C.
Wharton, Ill.
Hytassville, Md.
Philadelphia, Pa.



Third row:

PHILLIPS, Patricia P.
PHILLIPS, William H.
PHILPOTT, Arthur R.
PHIPPS, Roy M., Jr.
PICKENS, Marshall L., Jr.
PICKERING, Mary E.

Radford, Va.
Durham, N. C.
New Orleans, La.
Rocky Mount, N. C.
Charlotte, N. C.
Raleigh, N. C.



Fourth row:

PICKETT, Anne C.
PIERCE, Daniel G.
PIERCE, Peter W.
PIFFER, Ronald W.
PIRTLE, Ronald C.
PITTS, Noah A.

Durham, N. C.
Greensboro, N. C.
Berthel, Maine
Durham, N. C.
Stone Mountain, Ga.
Morganton, N. C.



Fifth row:

PINGLEY, Stephen S.
POLITANO, Paul M.
POLK, Racmon N.
POLLOCK, James L.
POOLE, Adrienne J.
POSTLETHWAIT, Raymond W., Jr.

Baravia, N. Y.
Durham, N. C.
Greensboro, N. C.
Robbins, N. C.
Lake Mohawk, N. J.
Durham, N. C.



FRESHMEN

Sixth row:

POTOCKI, Mary Jane
POWELL, Julia H.
POWELL, Thomas C.
PRATT, Ellen W.
PRIDEAUX, Penelope A.
PRIMM, Richard K.

Winter Park, Fla.
Gainesville, Fla.
Jacksonville, Fla.
Durham, N. C.
Ringwood, N. J.
Thomasville, N. C.



Seventh row:

PROCTOR, Marcia J.
PRUITT, Louise T.
PURCELL, David M.
PURNELL, Frederick, Jr.
PUTNAM, Margaret L.
PYNE, Robin D. G.

Athens, Ga.
Pelham, N. Y.
Belaire, Tex.
Norwood, Mass.
Orange, Tex.
Coral Gables, Fla.



Eighth row:

QUAY, Bert W.
QUESENBERRY, William O.
RADLEIN, John L., Jr.
RAIFUSE, Burton S.
RAMLEY, Charles W., Jr.
RAMSEY, Elizabeth A.

Raleigh, N. C.
Silver Spring, Md.
New City, N. Y.
Boynton Beach, Fla.
Dayton, Ohio
Charlotte, N. C.



Ninth row:

RANDALL, David S.
RANKIN, Rosalie A.
RANSDELL, James M.
RASNICK, William H.
RAY, Carolyn L.
RAYBIN, Alexander L.

Quantico, Va.
Arlington, Va.
Portsmouth, Va.
Bristol, Tenn.
Burnsville, N. C.
New York, N. Y.



Tenth row:

RAYJEN, Steven A.
REBACK, Diane J.
REEVES, Sara K.
REICHMAN, James A.
REKATE, Harold L., Jr.
REPASS, Randolph K.

Irvington, N. J.
Silver Spring, Md.
Atlanta, Ga.
Washington, D. C.
Annapolis, Md.
Norwell, Mass.





First row:

RICHTER, Jerilyn G.
RIFLING, Theodora R.
REYNOLDS, Benoni O.
REYNOLDS, John C.
REYNOLDS, Sam
REYNOLDS, Susan

Wexford, Pa.
Roslyn, N. Y.
Arlington, Va.
New York, N. Y.
Oklahoma City, Okla.
Lewisville, N. C.

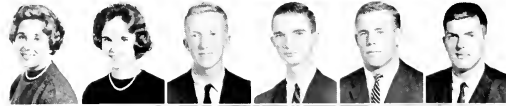

Second row:

RICE, Carol A.
RICE, Sheila S.
RIDENHOUR, Robert B.
RIENSTRA, Joseph D.
RILEY, William C.
RIPPLE, Joel L.

Milledgeville, Ga.
Riverside, Conn.
Md.
Baltimore, Md.
Newport, R. I.
Haverford, Pa.
Myrtle Beach, S. C.



Third row:

RITTER, Martha L.
ROBERTS, Sheila R.
ROBERTSON, James H.
ROBINSON, James T.
RODIN, Steven G.
RODRIGAN, Susan K.

Atlanta, Ga.
Elkhorn, Neb.
Bethlehem, Pa.
Baltimore, Md.
Scarsdale, N. Y.
Evansville, Ind.



Fourth row:

ROGERS, Charles H.
ROGERS, Myra S.
ROMP, Walter G.
ROPER, Emily R.
ROSS, Antoinette C.
ROSS, Henry F.

Lockhart, Fla.
Asheville, N. C.
Avery, Ohio
McLean, Va.
Washington, D. C.
Greenville, S. C.



Fifth row:

ROTH, William J.
ROWLAND, Suzanne
ROZNOY, Carol J.
RUDIN, John J., III
RUDOLF, Judith A.
RUPP, Daniel R.

Chatham, N. J.
Sunter, S. C.
Westport, Conn.
Durham, N. C.
Necah, Wis.
Columbus, Ohio

FRESHMEN



Sixth row:

RUSHFORTH, George M.
SALE, Claudia B.
SALINGER, Jill H.
SALTER, Mark H.
SAMPSON, Eleanor A.
SANDERS, Richard T.

Westfield, N. J.
Fairfax, Va.
Durham, N. C.
Galveston, Tex.
Lancaster, Pa.
Durham, N. C.



Seventh row:

SAPP, Karen L.
SAPP, Robert H.
SCHAFFER, Toni A.
SCHMIDT, Leander, III
SCHNICK, Timothy T.
SCHICK, Gus A.

Leaksville, N. C.
Maplewood, N. J.
Granville, Ohio
Pittsburgh, Pa.
Syracuse, N. Y.
Millville, N. J.



Eighth row:

SCHLOSSER, Paul M.
SCHMIDT, Barbara L.
SCHMIDT, Leslie E.
SCHUMER, Dennis R.
SCHWARTZ, James P.
SCOTT, Elizabeth C.

Lynn Haven, Va.
Scarsdale, N. Y.
Pittsburgh, Pa.
Glen Burnie, Md.
Pittsburgh, Pa.
Rock Hill, S. C.



Ninth row:

SCOTT, Julia A.
SCOTT, Michael H.
SCOTT, Watson T.
SCRIBNER, Hillis M.
SEAHOLM, Elizabeth A.
SELDEN, Stephen J.

Asheville, N. C.
Rock Hill, S. C.
Chevy Chase, Md.
Rochester, Mich.
Richmond, Va.
West Hartford, Conn.



Tenth row:

SELL, Michael M.
SELLERS, John G., Jr.
SENSOMIS, Howard C.
SEITZEMAYER, William B.
SEYMOUR, Nancy D.
SEYMOUR, Richard G.

Fort Lauderdale, Fla.
Norfolk, Va.
Lumberton, N. C.
Short Hills, N. J.
Fair Haven, N. J.
Southern Pines, N. C.

First row:

SEYMOUR, William M.
SHARP, Christopher P.
SHARP, Robert R.
SHARP, Louis K.
SHAW, Mary S.
SHEARON, Elder L., III

Washington, D. C.
Galveston, Tex.
Wilmington, Del.
Checotah, Okla.
Brentwood, Tenn.
Memphis, Tenn.



Second row:

SHERMAN, Carolyn L.
SHEPARD, Thomas J.
SHERB, J., William F.
SHORE, Carey D.
SHYRES, Richard H.
SIBOLD, Guy L.

Schenectady, N. Y.
Pompano Beach, Fla.
Winston-Salem, N. C.
Charlotte, N. C.
Union, N. J.
Rockford, Ill.



Third row:

SIFERS, Tina
SIFER, Becki A.
SILVER, Martin D.
SIMMONS, Douglas E.
SIMMONS, William B., Jr.
SIMPSON, Lucia E.

Shawnee Mission, Kans.
Dayton, Ohio
Silver Spring, Md.
Easley, S. C.
Mount Airy, N. C.
Winston-Salem, N. C.



Fourth row:

SIMS, Larry D.
SINCLAIR, Timothy A.
SINN, Sharon F.
SINTERLEF, Jean E.
SJUSTICE, Betty A.
SLATER, Frank M.

Oklahoma City, Okla.
Brentwood, Tenn.
Madison, Wis.
Bethlehem, Pa.
San Antonio, Tex.
McGuire A.F.B., N. J.



Fifth row:

SLAUGHTER, Celia R.
SLEASE, Terry
SLOCUM, Nancy E.
SMELT, Carol J.
SMITH, Barbara H.
SMITH, Brian C.

Birmingham, Ala.
Pittsburgh, Pa.
Columbia, S. C.
Wilmington, Del.
Westfield, N. J.
Chattanooga, Tenn.



FRESHMEN

Sixth row:

SMITH, Julie A.
SMITH, Margaret L.
SMITH, Mary B.
SMITH, Norman A.
SMITH, Patricia G.
SMITH, Robert K.

Springfield, Va.
New Orleans, La.
Ripley, N. Y.
Charlotte, N. C.
Arlington, Va.
Rocky Mount, N. C.



Seventh row:

SMITH, Robert Z.
SMITH, Sharon A.
SMITH, Warren C.
SMULL, Michael W.
SMULLER, Kathleen A.
SNIDER, Richard H., Jr.

Falls Church, Va.
Washington, D. C.
Charlotte, N. C.
Melcan, Va.
Cleveland Heights, Ohio
Valparaiso, Fla.



Eighth row:

SNOW, Elizabeth B.
SNYDER, Carol A.
SNYDER, Earl B., Jr.
SNYDER, Mary A.
SNYDER, Mary F.
SOLLNER, Richard H.

Huntsville, Ala.
Greystone Park, N. J.
Baltimore, Md.
High Point, N. C.
Darling, Pa.
Tallahassee, Fla.



Ninth row:

SOLOMON, Rodger E.
SOMERS, William R.
SOUTHERN, Samuel O.
SPENCER, Richard P., Jr.
SPIVY, Peggy J.
SPRAY, Joseph S.

Durham, N. C.
Oak Ridge, Tenn.
Raleigh, N. C.
Portola Valley, Calif.
Oklahoma City, Okla.
Newton, N. C.



Tenth row:

STAMILE, Patrick M.
STANFORD, Herschel E.
STANLEY, Margaret J.
STANSBURY, Dale G.
STARN, Byron E., Jr.
STAUFFER, Robert E.

Sayville, N. Y.
Atlanta, Ga.
Columbia, S. C.
Greensboro, N. C.
Gamesville, Fla.
Rochester, N. Y.





First row:

STAUFER, William R.
STAVINS, Charles F.
STLAD, Nancy W.
STUBBS, Kowery W.
STIEF, Richard S.
STIEB, Russell J.

Louisville, Ky.
Niagara Falls, N. Y.
Durham, N. C.
Jacksonville, Fla.
Kemmett Square, Pa.
Niles, Ohio



Second row:

STENGEL, Gary R.
STERLING, Lesley J.
STEVENS, Barry W.
STEVENS, James H., Jr.
STEVENS, Lynn B.
STEWART, Rodney O.

Greenville, S. C.
Wendell, N. C.
Aiken, S. C.
Baltimore, Md.
Key West, Fla.
Burlington, N. C.



Third row:

STILES, Christopher S.
STINE, Doris M.
STONE, William F.
STONER, Michael A.
STOPPLMAN, John S.
STROUPE, Sandy P.

St. Petersburg, Fla.
Trenton, N. J.
Goldboro, N. C.
Danville, Va.
Wilmington, Del.
Charlotte, N. C.



Fourth row:

STROUPE, Stephen D.
STUBBS, Sara M.
STUDSTRUP, Stanley K.
STUEBNER, Jon W.
SURBAUGH, Georgeann
SUTHERLAND, John D.

Winston-Salem, N. C.
Denver, Colo.
Rockford, Ill.
St. Louis, Mo.
Anderson, Ind.
Port Clinton, Ohio



Fifth row:

SWARINGEN, Cheryl C.
SWINNEY, John G., Jr.
SVKES, Cathleen
TARWATER, Nancy P.
TATE, James K., IV
TAYLOR, Richard K.

Greensboro, N. C.
Charlotte, N. C.
Great Neck, N. Y.
Harriman, Tenn.
Bolivar, Tenn.
Burlington, N. C.

FRESHMEN



Sixth row:

TAYLOR, William R.
TEAGUE, William E.
THACKER, Kent D.
THEOBALD, Joan L.
THOMAS, Richard S.
THOMPSON, Edward C.

High Point, N. C.
Charlotte, N. C.
Falls Church, Va.
Hockessin, Del.
Beaufort, S. C.
Silver Spring, Md.



Seventh row:

THOMPSON, Janet M.
THOMPSON, Joseph M.
THORNBURY, Elizabeth H.
THORNTON, Thomas S.

Bellaire, Tex.
Raleigh, N. C.
Port Washington, N. Y.
Winston-Salem, N. C.



Eighth row:

THOMAS, Thomas S.
THOMSON, Brenda G.
TOMKO, David J.
TOMLINSON, Judy E.
TOWSLEE, Polly E.
TREDICK, Trifton, Jr.
TRENTER, William B.
TRUSLOW, John D.

Orchard Park, N. Y.
Fredericktown, Ohio
Richmond, Va.
Princeton, N. J.
Cartersville, Ga.
Pennington, N. J.
Greenville, S. C.
Raleigh, N. C.



Ninth row:

TUCKER, Nancy A.
TURNER, Franc W.
TURNER, George R.
TURNER, Sandra J.
TURNER, Suzanne L.
TYLER, Margaret C.

Chestnut Hill, Mass.
Baltimore, Md.
Charlotte, N. C.
Carrizo, N. M.
Glen Burnie, Md.
Jacksonville, Fla.



Tenth row:

TYRRELL, David J.
UNGER, Wayne V.
URQUHART, James B., III
VACENDAK, Stephen T.
VAHAN, John, Jr.
VANDENBUVEL, David T.

Cleveland, Tenn.
Easton, Pa.
Arlington, Va.
Scranton, Pa.
Pompton Plains, N. J.
Arlington, Va.

First row:

VAN DERBLOEMEN, Richard L. Lenoir, N. C.
 VANDERHORST, Brian C. Larchmont, N. Y.
 VAN DYKE, Maureen K. Tulsa, Okla.
 VAN LANDINGHAM, Carol Thomassville, N. C.
 VAN LANDINGHAM, David J. Jackson, Miss.



VELJE, Kenneth R.

Charleston, W. Va.

Second row:

VENNING, Virginia R. Charlotte, N. C.
 VINJEN, Johansen Peter Bethesda, Md.
 VALLAND, Craig S. Atlanta, Ga.
 VON SALZEN, Kirk K. West Hartford, Conn.
 VOSE, Martha D. Patuxent River, Md.
 WALDRIN, Jonathan C. Mountain Lakes, N. J.



Third row:

WALKER, Beatrice A. Harnden, Conn.
 WALKER, Margaret B. Durham, N. C.
 WALKER, Samuel A., III Birmingham, Mich.
 WALLER, Richard H. Atlanta, Ga.
 WALSTON, Daisy P. Tarboro, N. C.
 WANLESS, Julia M. Springfield, Ill.



Fourth row:

WARD, Robert L. Middletown, Ohio
 WARFIELD, William R. Maplewood, N. J.
 WARNER, David M. Rocky Mount, N. C.
 WARNER, Thomas K. Cincinnati, Ohio
 WATERS, Roger Vienna, W. Va.
 WATKINSON, James F. Medford Lakes, N. J.



Fifth row:

WATSON, David Bayside, Va.
 WATSON, Susan D. Great Lakes, Ill.
 WAXMAN, Edward R. Staunton, Va.
 WEATHERFORD, Elizabeth R. Memphis, Tenn.

WEINHARDT, Lewis W. Baltimore, Md.
 WELFARE, Kathleen Winston-Salem, N. C.



FRESHMEN

Sixth row:

WERTZ, Kenneth L. Springfield, Ill.
 WEST, Milton L. Warsaw, N. C.
 WEST, Ruth T. Clark's Summit, Pa.
 WESTCOTT, Julianna Tenafly, N. J.
 WHELAND, Robert C. Chicago, Ill.
 WHISNANT, Betty L. Charlotte, N. C.



Seventh row:

WHITE, Richard M. Memphis, Tenn.
 WHITE, Robert M. Fairfax, Va.
 WHITE, Sarah N. Greenville, S. C.
 WHITEHEAD, Philip G. Tampa, Fla.
 WHITNIGHT, Patricia E. Westfield, N. J.
 WHITLEY, Robert B. Jacksonville, Fla.



Eighth row:

WHITMORE, Jean Manhasset, N. Y.
 WHIDELL, Robert W. Balboa, Canal Zone
 WIERINGA, Harold L. Annapolis, Md.
 WILBER, Henry M. Waynesboro, Va.
 WILCOX, Everett H., Jr. Clearwater, Fla.
 WILKIS, Kenneth E. Huntington, W. Va.



Ninth row:

WILLERT, Lorraine V. Forest Hills, N. Y.
 WILLIAMS, Alice J. Raleigh, N. C.
 WILLIAMS, Elizabeth K. Carrersville, Ga.
 WILLIAMS, Francis G. Charlotte, N. C.
 WILLIAMS, Gene H. Gainesville, Fla.
 WILLIAMS, Keary R. Grundy, Va.



Tenth row:

WILLIAMS, Martha L. Wayne, N. J.
 WILLIAMS, Schuyler L. Midland, Mich.
 WILLIAMS, Wayne D. Huntingdon Valley, Pa.
 WILLIS, Mary H. Hickory, N. C.
 WILSON, Charles E. Evanston, Ill.
 WILSON, Charles M. Charlotte, N. C.





First row:

WILSON, Claude T. Shelly, N. C.
 WILSON, Stephen J. Chester Springs, Pa.
 WINSLOW, Worth R. Ashboro, N. C.
 WISE, Hiram J. Gilsonville, N. C.
 WISHCARTER, Marva A. Charlotte, N. C.
 WHISHART, Flame F. Union, N. J.

Second row:

WOBUS, Elizabeth A. Belleville, Va.
 WOHLFORD, Reuben F. Charleston, W. Va.
 WOLFE, Carl S. Charlottesville, Va.
 WOOD, William H. Luray, Va.
 WOODARD, Dee A. Arlington, Va.
 WOODARD, Willie S. Charlotte, N. C.

Third row:

WOODEN, Ernest F., III Norfolk, Va.
 WOODY, Edmond D. Durham, N. C.
 WOOLLEY, Elsie C. Elizabeth City, N. C.
 WORLEY, Jeanne K. Grosse Pointe, Mich.
 WRIGHT, Ola R. Washington, D. C.
 WRIGHT, Robin A. Houston, Tex.

Fourth row:

WRIGHT, Susan F. Annandale, Va.
 WYATT, Robert L., III College Park, Ga.
 YATES, Earl W. Hamlet, N. C.
 YEATON, Richard I. Frammingham, Mass.
 YOHO, Helen A. Durham, N. C.
 YOUNG, Candace Durham, N. C.

Fifth row:

YOUNG, Donald F. Arlington, Va.
 YOUNG, Susan G. Charlotte, N. C.
 ZIMMER, William A. Poland, Ohio
 ZIMMERMAN, John C., Jr. Summerville, S. C.
 ZIPSE, William P. Waterville, Maine

FRESHMEN

No, I don't carry club soda in my purse.



ACKNOWLEDGEMENTS

Mr. Price Corsey of the Charlotte Engraving Company

Mr. Joseph Phelps of Edwards & Broughton Company

Mr. Fay Smith of Smith Studio

Mr. Stephen C. Harward, Financial Advisor

Mr. William J. Griffith

Mr. Paul O. Williams

MacGregor Sports Equipment, permission to use Robert Riger's drawing
of Coach Bill Murray

PICTURE CREDITS

James N. Churchill

John Mcnape

Thad Sparks

TAPS, Clemson

1963 CHANTICLEER

LAUREL KIMBROUGH, *Editor*

EDITORIAL STAFF

STUART BARR, *Assistant Editor*

ANN O'HARA BOSWELL, *Copy Editor*

PAT TODD, *Administration*

SUSAN JORDAN, *Organizations*

LINDA LOEB, *Beauties*

MIKE GREENLEY, *Organizations*

ANN MACE, *Classes*

LAIRD PATTERSON, *Organizations*

BRUCE BAUMGARTNER, *Fraternities*

BARBARA BLOCK, *Sororities*

PAM SUN, *Honoraries*

TOM STITT, *Sports*

PHOTOGRAPHY STAFF

MIKE CRAWFORD, *Engraving Editor*

JERRY JEROME, *Head Photographer*

Photographers

Captions and Scheduling

ED FRASER

KATHY LEONARD

BARRY HENLINE

ANN THAYER

BILL MATTHEWS

BUSINESS STAFF

DAVE JOHNSON, *Business Manager*

TRENT HARKRADER, *Assistant Business Manager*

PETE NICHOLAS, *Assistant Business Manager*

SUE KLEIN, *Co-ed Business Manager*

1963 CHANTICLEER

GENERAL EDITORIAL STAFF

Jeannie Bannerman	Susan Reynolds
John Freeman	Judy Rudolf
David Harold	Norman Smith
Marilyn Howe	Earl Snyder
Hill Hudson	Joan Theobald
Mary Lynn Kelso	Jack Truslow
Mary Pickering	Thomas Treptow

GENERAL BUSINESS STAFF

Dianne Adee	Milt Jones
Sheppie Badgett	Betsy Kaufman
Judy Booth	Bob Moser
Ncal Boswell	Judy Rodrigues
Martha Lou Dantzler	Beth Slocum
Susie Dittmar	Judy Stanley
Mary Ann Edwards	Lamar Swain
Linda Erierson	Joyce Thacker
Elayne Heugh	

NURSES

	Page		Page
Adams, Dorothy A. '66, 978 Laing St., St. Albans, W. Va.	392	Crane, Carol Laura '64,	
Aderholdt, Linda D. '66, 1232 Bethel Rd., Charlotte, N. C.	392	321 Parkside Ave., Mt. Lebanon, Pa.	360
Albert, Katherine L. '65,		Crothers, Phyllis Jean '65,	
282 W. 8th St., Box 328, Durham, N. C.	376	305 Hermitage Dr., Elkton, Md.	212, 378
Alexander, Mary B. '66, 1429 Marion Court, Geneva, Ill.	392	Curtis, Linda Ann '64, 1733 Central St., Yorktown Hts., N. Y.	378
Allen, Shirley F. '63, 1336 Wemple Lane, Schenectady, N. Y.	320	Davis, Adrienne R. '65, 11 Morningside Ave., Yardsley, Pa.	378
Allison, Virginia W. '64,		Davis, Carol Ann '65, Route 2, Boonsboro, Md.	378
2320 Queens Rd. East, Charlotte, N. C.	358	Denys, Mary Jean '63, 35 Collinwood Rd., Maplewood, N. J.	378
Ambler, Sally A. '64, 2066 Parkview Ave., Abington, Pa.	358	Dierauf, Elaine Gade '64, 466 Laurel St., Longmeadow, Mass.	359
Anderson, Kristine M. '65,		Disco, Elizabeth C. '65,	
Horse Shoe Park RFD 3, Huntington, N. Y.	376	100-48 75th Ave., Forest Hills 75, N. Y.	379
Anderson, Mildred A. '63,		Dise, Louise Wyckoff '63,	
164 E. McCormick St. Apt. 8, State College, Pa.	320	1808 Hamilton Dr., Mantua Hills, Fairfax, Va.	328
Appleyard, Jo Ann. '65,		Donkin, Deborah '65, 777 W. Park Ave., State College, Pa.	379
1209 Milwaukee Ave., Glenview, Ill.	212, 209, 376	Dowling, Linda Grace '65, 58 New St., East Orange, N. J.	379
Avett, Alice R. '66, Box 25, Hudson, N. C.	392	Duhy, Donna May '64,	
Bailey, Alice J. '65, 2523 Blackwood Rd., Wilmington, Del.	376	51 Cooper Lane, Larchmont, N. Y.	208, 361, 359
Baker, Janet L. '64, 137 Blackburn Rd., Summit, N. J.	392	Dunn, Karen Ellen '66, 35 Rockledge Road, Hartsdale, N. Y.	396
Balestra, Melanie L. '66, 950 Sunset Ave., Waynesboro, Pa.	392	Dusbabek, Susan Margaret '65,	
Barclay, Barbara A. '64, 1940 Rainbow Dr., Clearwater, Fla.	358	5315 Chamberlain Ave., Chevy Chase, Md.	378
Barden, Nancy C. '64,		Edens, Joanne '64, 8341 Charline Rd., Richmond 25, Va.	361
8635 Montgomery Ave., Philadelphia, Pa.		Ehlers, Bonnie Lu '66,	
Barr, Patricia H. '66, 3807 Friendly Rd., Greensboro, N. C.	321	714 Country Club Drive, Pittsburgh 34, Pa.	391, 397
Baskin, Maryanne S. '63, Box 189, Bishopville, S. C.	321	Engel, Darby Ann '66, 703 Skyland Drive, Columbia, S. C.	397
Bauer, Euphemia C. '65, 1171 East Broad St., Westfield, N. J.	376	Ensign, Joan Jarrett '66,	
Bedford, Anita L. '66, 2517 Chapel Hill Rd., Durham, N. C.	376	22 Beechwood Road, Ridgewood, N. J.	397
Beemer, Sandra L. '63, 105 Dewittshire Rd., Dewitt, N. Y.	322	Evans, Judith Y Turner '66, 3005 Lincoln St., Camp Hill, Pa.	397
Bellew, Frances L. '66, 144 Sunset Dr., Greenville, S. C.	393	Evans, Jean Lyn '66, 1003 Vine St., Winnetka, Ill.	379
Bengston, Joanne E. '66, 92 Aldrich Ave., Binghamton, N. Y.	392	Fairfax, Nancy Ellen '65,	
Betts, Alice F. '63, 754 Fairacres Ave., Westfield, N. J.	393	4900 Lackawanna St., College Park, Md.	379
Billings, Mary E. '66, 24 Acken Dr., Clark, N. J.	322	Farnham, Elsie Edith '65, 402 Penn Rd., Wynnewood, Pa.	379
Bishop, Linda J. '63, 2630 Pickett Rd., Durham, N. C.	322	Feay, Barbara Elaine '63,	
Blondeau, Judith E. '66,		22 Cedar Ave., Rockville Centre, N. Y.	329
29 Country Club Lane, Glen Burnie, Md.	393	Fesmier, Barbara Joan '65,	
Bohnet, Ann Louise, '66, 8 Eagle St., Lyndonville, N. Y.	393	901 Orville Place, Ridgewood, N. J.	379
Bowers, Emma S. '65, 310 Highland Ave., S. Charleston, W. Va.	394	Flowers, Cary Lynne '66, 31 Cedar Lane, Newport News, Va.	397
Brauch, Catherine C. '66, 530 Van Buren St., Ridgewood, N. J.	394	Ford, Jane Ann '63, 600 Bellaire Ave., Pittsburgh 26, Pa.	330
Brenneman, Ann H. '65,		Forsenius, Karen Jane '63,	
1598 Hollywood Dr., Lancaster, Pa.	377, 212	43-56 Murray St., Flushing 55, N. Y.	319
Broed, Barbara S. '63,		Foster, Sandra Ann '64, 314 E. Dolphin St., Siler City, N. C.	367
Bedford Rd., Mt. Kisco, N. Y.	204, 324, 291	Free, Melinda Leigh '65, 301 Baer Ave., Hanover, Pa.	380
Brodhead, Charlotte A. '65,		Frey, Carole Ann '63,	
308 Maple Ave., Swarthmore, Pa.	377	28 Frelen Rd., York, Pa.	204, 331, 223, 291
Bryant, Jacqueline '63, Campus Apts. No. 5, Durham, N. C.	324	Furste, Nancy Dianne '65,	
Buder, Elizabeth L. '63, 319 W. Main St., Cheshire, Conn.	324	3125 Bembridge Rd., Columbus 21, Ohio	380
Burkholder, Yvonne E. '64, 2420 State St., Durham, N. C.	366	Gaige, Lois Ann '64, 1520 Siron St., Falls Church, Va.	362
Bussard, Frances A. '66,		Gallagher, Nancy Jean '66,	
931 S. Saint Asaph St., Alexandria, Va.	394	Quart S. Naval Air Station, Lakehurst, N. J.	398
Bustard, Catherine S. '64, 79 Sherwood Rd., Tenafly, N. J.	324	Garland, Hettie Lou '65, W. Elm St., Shelby, N. C.	380
Cain, Nancy C. '63, 1423 Cain Rd., Fayetteville, N. C.	324	Gehrig, June Evelyn '64,	
Caldwell, Elizabeth K. '65, Box 126, Dillon, S. C.	312, 377	304 Burton Ave., Hasbrouck Hgts., N. J.	362
Cardona, Virginia D. '65,		Gillespie, Judith Baldwin '64,	
525 Thayer Ave. Apt. 119, Silver Springs, Md.	219, 377	200 James River Dr., Newport News, Va.	208, 362
Carpenter, Lesley A. '64,		Gingrey, Mary Eicknor '65, 411 S. Boundary, Aiken, S. C.	380
1201 Southwest 18 Ct., Fort Lauderdale, Fla.	360	Graham, Betty Jean '63, 1416 Conway Rd., Orlando, Fla.	322
Carr, Judith S. '65, 108 Coralway, Daytona Beach, Fla.	377	Graham, Willetta Ann '63,	
Carter Gertrude C. '63, 11 Radnor Rd., Great Neck, N. Y.	377	80 Warrior Rd., Drexel Hill, Pa.	209, 332
Cavalaris, Pamela A. '66,		Griffin, Cornelia Ann '64, Box 34, Robersonville, N. C.	362
114 Robinson St., Greenville, S. C.	395, 267	Grimm, Karen Louise '66, 18 Kilmer Dr., Short Hills, N. J.	398
Chamberlin, Cheryl J. '66, 73 Main St., Dansville, Ky.	395	Gross, Patricia Carin '66,	
Chamblee, Carole A. '65, 622 Westwood, High Point, N. C.	378	3481 Principio Ave., Cincinnati 26, Ohio	398
Charles, Rachel D. '64, 1903 Rolling Rd., Greensboro, N. C.	360	Grover, Elizabeth Rue '64,	
Christensen, Kathryn E. '63,		35 Woodland Ave., Glen Ridge, N. J.	363
6905 Baltimore Blvd., College Park, Md.	319	Grubemann, Linda Ann '64,	
Christensen, Signe Ann '66, Schowlang 10, Wassenaar, Netherlands	319	Morrison Lane, Laurinburg, N. C.	363
Clairmont, Nancy Eileen '66,		Guest, Susan Elizabeth '65,	
2118 Westerly Drive, Lynchburg, Va.	395	Stony Brook Rd. S. S. Darien, Conn.	380
Clark, Martha Elizabeth '63,		Gumme, Jenifer '64, 1138 Youngsford Rd., Gladwyne, Pa.	363
1455 Pine Valley Loop, Fayetteville, N. C.	378	Guy, John Nixon '63, Pelham Rd., Greenville, S. C.	319, 333
Clay, Gertrude Linda '65,		Habberset, Linda Dian '66, 143 Valley Road, Media, Pa.	398
Caixa Postal 2009, Sao Paulo, Brazil	378	Hagaman, Margaret Lynn '65, 301 Cherry Dr., Boone, N. C.	380
Cline, Janet Arlene '66, 18 Cresfield Road, Wilmington, Del.	395	Halfman, Marsha Anne '66, 12 Inwood Rd., Chatham, N. J.	398
Coffin, Karen Virginia '66,		Handy, Susan Elizabeth '65, Main St., Crisfield, Md.	212, 380
1050 Woodland Ave., Elm Grove, Wisc.	378	Hansen, Mary Louise '64, Rt. 1, Box 292, Morehead City, N. C.	380
Conn, Margaret E. '64, 2513 N. Ninth St., Arlington 1, Va.	360	Hardenburg, Kathryn A. '66,	
Conner, Eliza Carroll '64,		7505 Hopkins Ave., College Park, Md.	399
3427 N. Maryland Ave., Milwaukee 11, Wisc.	360	Hardin, Susan Jane '65,	
Contz, Sally S. '66, 1133 Queens Road, Charlotte, N. C.	376	392 Ocean Ave., Apt. 2F, Long Branch, N. J.	380
Cordyack, Cathryn Anne '65,		Harlow, Judith Elaine '64,	
406 Fairview Ave., Frederick, Md.	212, 378	20 Tory Hole Rd., Darien, Conn.	363, 333, 291
Cozart, Elizabeth M. '65, 814 Berkeley St., Durham, N. C.	378		

	Page
Havens, Evelyn Kaye '63	204, 209
254 Oakwood Circle, Danville, Va.	204, 209
Hayes, Caroline Ruth '66	399
11 N. Symington Ave., Baltimore 28, Md.	399
Hayes, Margaret Sue '66	399
48 Stoner Dr., W. Hartford 7, Conn.	399
Hazlett, Judith Williams '64	399
Dellcroft Cross Lane, Harpenden, Herts, England	399
Heck, Janet Elizabeth '65	381
12 Crowell Place, Vally Stream, N. Y.	381
Hemphill, Brennon S. '66, 103 Glenae Dr., Baltimore 28, Md.	399
Hendler, Margaret F. '66, 11 Sunset Ave., Lakewood, N. Y.	399
Henry, Elizabeth M. '66	399
525 Sevilla Ave., Coral Gables 34, Fla.	399
Heusner, Barbara Jeanne '65	381
2209 Garden Dr., Schenectady, N. Y.	381
Higdon, Wendy Lou '66, 914 Robin Rd., State College, Pa.	399
Hitchcock, Beverly Ann '65	381
Jericho Manor Bldg. 16, Apt. 245, Jenkintown, Pa.	381
Hix, Ann Hilda '63, Rt. 1, Prospect, Va.	204, 208, 334, 291
Hodges, Carol Ann '66, 3 Radley Court, Westfield, N. J.	400
Holland, Barbara June '63, 26 Clinton Rd., Glen Ridge, N. J.	400
Hollis, Nettie Frances, 212 W. Ash St., Goldsboro, N. C.	400
Holt, Sylvia Anne '63	335
Rt. 8, Shattalon Dr., Winston-Salem, N. C.	335
Hooper, Nancy Bryant '63	335
300 Griffin St., Elizabeth City, N. C.	335
Housekeeper, Judith Kay '66	400
576 Austin Ave., Pittsburgh 16, Pa.	400
Howatt, Linda Jean '65, 39 Davidson Ave., Ramsey, N. J.	381
Howe, Marilyn Ruth '64	204, 364
47 Whitney Rd., Medford 55, Mass.	204, 364
Hudson, Margaret F. '63	335
1820 Mellon Ct., Westmont, Johnson, Pa.	335
Hydeman, Elaine Louise '65, 6101 McGee, Kansas City, Mo.	381
Hyre, Nancy Jane '65, Box 45-B Rt. 1, Boalsburg, Pa.	212, 381
Jackson, Janice Claire '66	400
60 Grandview Ave., White Plains, N. Y.	400
Jackson, Kathryn Helen	364
18 Crestview Rd., Toronto, Ontario, Canada	364
Jeanette, Toni Lee '63	336
1312 Pentwood Rd., Baltimore 12, Md.	336
Johnson, Barbara Kay '65	382
6613-31 St. N.W., Washington 15, D. C.	382
Johnson, Margaret Wheeler '64	400
24/39 Kauliyia Marg, Diplomatic Enclave New Delhi, India	400
Johnson, Mary Colleen '65	208, 212, 382
2415 Avenel Ave. S.W., Roanoke, Va.	208, 212, 382
Jones, Beverly Ann, 9 Elk Hills, Chapel Hill, N. C.	400
Johnson, Francine Louise '66	401
85 Morewood Oaks, Port Washington, N. Y.	401
Karp, Mary Janice '63, 872 Boston Neck Rd., Suffield, Conn.	219
Keck, Nancy Louise '66, 2514 Nation Ave., Durham, N. C.	401
Kennedy, Eliza Jane '66	401, 391
21249 Colby Rd., Shaker Hgts. 22, Ohio	401, 391
Kern, Alice Corby '65, 3623 Dover Rd., Durham, N. C.	212, 382
Kiepe, Judith Ann '64, 115 Tudor Oval, Westfield, N. J.	365
Kilpatrick, Lynn '66, 2 Burnside Dr., Short Hills, N. J.	401
Kinsley, Cheryl Elaine '65	382
705 Piney Woods Dr., La Grange, Ga.	382
Kixmiller, Margaret Ann '66	401, 391
5305 Duval Dr., Washington 16, D. C.	401, 391
Kliner, Virginia Ann '64	365, 359
118 Meadowbrook Rd., N. Plainfield, N. J.	365, 359
Knot, Marcia Elaine '64	382
1712 N. Highland St., Arlington, Va.	382
Kocher, Muriel Lucille '65, 4 Magnolia Dr., Easton, Pa.	382
Kreider, Cynthia Ann '63	337
1494 Hollywood Dr., Lancaster, Pa.	337
Kunz, Susan Margaret '66	401
6908 Thomas Blvd., Pittsburgh 8, Pa.	401
Kunz, Emma Jeanne '66, 104 Arden Place, Greensboro, N. C.	401
Lambert, Ethel W. '63	338
598 Dorseyville Rd., Pittsburgh 38, Pa.	338
Lasoff, Marjory Lynn '66, 177 Rockerest Rd., Manhasset, N. Y.	402
Lee, Linda Joanne '64, 20 Yarmouth Rd., Chatham, N. J.	402
Lehmann, Dale Francine '63	338
120 Hillcrest Dr., Wayne, N. J.	338
Leland, Linda Diane '66, 326 El Paso Way, Millbrae, Calif.	402
Leitch, Diane '63, 26 Grand St., Arlington, Va.	204
Lewis, Mary Caroline '65, Box 5, Farmville, N. C.	383
Lippert, Arlene Louise '66	402
2005 Woodbrook Dr., Wilmington, Del.	402
Livingston, Harriet '63, 2627 Harrington Dr., Decatur, Ga.	402
Long, Elizabeth Lynne '64	219, 365
2304 Paradise Point, Camp Lejeune, N. C.	219, 365
Lomtz, Sally Sullivan '63, 1133 Queens Rd., Charlotte, N. C.	219, 365

Luly, Helen Sparks '65, 2530 Fairway Dr., Vero Beach, Fla.	383
Lundholm, Barbara Ruth '65, 190 Orchard Pl., Ridgewood, N. J.	383
Lundholm, Lois Jean '63	383
190 Orchard Pl., Ridgewood, N. J.	204, 208, 209, 339, 383
Mackenzie, Lynn Blake '63	383
RD. 7, Gleurdridge Rd., Schenectady, N. Y.	383
MacRobert, Mary Margaret '64	365
919 S. Franklin Ave., Flint 3, Mich.	365
Malevan, Gail Ann '64	365
22375 Fairmont Blvd., Shaker Hts. 18, Ohio	365
Marshall, Frances Liane '63, 10922 Main St., Clarence, N. Y.	339
Matthew, Elizabeth G. '65, 108 Third St., N. Charleston, S. C.	384
Matthews, Sylvia Adele '63	340
2912 Grimes St., Charlotte 6, N. C.	209, 340
Matzner, Hilda Louise '63	340
106 Buchanan Blvd., Durham, N. C.	340
Mayer, Judith Carol '65, 136 S. End Rd., Southington, Conn.	340
Mayne, Linda Carol '63	340
617 Lawrence Ave., Westfield, N. J.	204, 208, 219, 340
McConnell, Tharon Cecile '65, Rt. 4, Box 437, Mooresville, N. C.	340
McDaniel, Sandra Cecile '64	204
5020 Ortega Farms Blvd., Jacksonville, Fla.	204
McDonald, Sally Jane '66	403
715 Rivers Ave., Riverland Terrace, Charleston, S. C.	403
McGovern, Diane Neilson '64, 40 Glen Rd., Greenwich, Conn.	366
McHenry, Virginia Dail '64	384
751 B Aalapur Dr., Kailua, Hawaii	384
McKay, Diane Juana '63	291, 384
312 Pinecrest Dr., Fayetteville, N. C.	291, 384
Means, Deborah Elizabeth '64	384
39 Nottingham Terrace, Buffalo, N. Y.	384
Meeks, Marcia Jay '66	403
326 Larchwood Rd., Springfield, Penn.	403
Merck, Lorraine Nancy '64	366
21 Meadowridge Lane, Old Brookville, L. I., N. Y.	366
Mills, Elizabeth Claire '66, 1108 J St., N. Wilkesboro, N. C.	403
Mills, Joan Elizabeth '65, Seaford, Va.	384
Minier, Margaret Susan '65	384
494 Burnham Rd., Williamsburg, Va.	384
Moock, Victoria Leola '64, 1700 Pigeon Point Rd., Beaufort, S. C.	341
Moesinger, Pamela Gay '63	209
5025 Carmel Club Dr., Charlotte 9, N. C.	341
Moore, Jean Rich '64, 84 Pierce Dr., Pleasantville, N. Y.	209
Mount, Zelma Franz '66, 82 Pearce Ave., Manassas, N. J.	404
Moye, Josephine Kemp '66, 294 11th Ave. NW., Cairo, Ga.	404
Newton, Dorothy Louise '65	219, 385
22 Lockwood Ave., Old Greenwich, Conn.	219, 385
Norwood, Sharon Berlan '63	342
21 Coolidge Ave., Glen Ridge, N. J.	342
Odum, Linda Price '63, 2812 Chelsea Cir., Durham, N. C.	209
Oelschlegel, Judith Ann '64, Burger Rd., Terryville, Conn.	367
Oman, Laura '66, 1704 Clay Ave., Dunmore, Pa.	404
Omeara, Marilyn Ann '64, 1741 W. 26th St., Erie, Pa.	404
Page, Lynn '65, 5010 Maugh Rd., McLean, Va.	212, 385
Parker, Lois Harriet '65	385, 267
25 Ferrdale Rd., Madison, N. J.	385, 267
Parker, Nina Elizabeth '63	343
Qtr. 2, Fort Myer, Arlington 11, Va.	343
Patterson, Sharon Kay '66	404
9 Sleepy Hollow Rd., New Canaan, Conn.	404
Peach, Nancy Gayle '64, 10 Roberts Court, Maraga, California	405
Perrill, Deborah Lynn '66, 19 Downer Ave., Scarsdale, N. Y.	405
Petch, Kristin Elizabeth '64, Rt. 1, Box 204A, Durham, N. C.	405
Peterson, Gail Jelinda '65	209, 212, 385
1200 Jackson Ave., Takoma Park 12, Md.	209, 212, 385
Peterson, Sally Machen '66	405
3572 Dean Dr., Apt. M, Hyattsville, Md.	405
Pfetzinger, Virginia Ann '66	405
14075 Kelvin Ave., Philadelphia 16, Pa.	405
Phillips, Patricia Parlin '66, 27 Radford Village, Radford, Va.	405
Pierce, Brenda Ann '64, 201 Shepherd St., Raleigh, N. C.	344
Poirier, Pauline Irene, Rt. 1, Box 45AA, Durham, N. C.	344
Poupalios, Irene John '64, 105 W. Ashley Ave., Folly Beach, S. C.	368
Preston, Carol Ann '64, 390 Jefferson Ave., Morrisville, Pa.	368
Price, Susan Buse '64, 1167 Lincoln Ave. South, Highland Park 11, Prideaux, Penelope Ann '66, 13 Cusps Ave., Ringwood, N. J.	368
Rastall, Margaret Lang '64, 301 Trenton Blvd., Sea Girt, N. J.	368
Raub, Antoinette '64, 776 Hardscrabble Rd., Chappaqua, N. Y.	368
Reed, Brenda Ann '64, 1713 Kennedy Dr., Carmel, S. C.	368
Reeves, Elizabeth James '64, 920 Anderson St., Durham, N. C.	368
Rice, Sheila Sanford '66, 18 Bayside Terrace, Riverside, Conn.	406
Rinehart, Carol Brisbane '64	209
1861 Westview Rd., Charlottesville, Va.	209
Robertson, Martha Harriet '65	212, 368, 64
U. S. M. C. S. C. M. 02 3 Barstow, California	204, 208, 212
Rogers, Carol Anne '65	212, 368, 64
204 Garfield St., Haworth, N. J.	219, 368, 64

Root, Janice Ann '65, 959 N. Renaud, Grosse Point 36, Mich.....	386
Roser, Antoinette C. '66, 2716 31st St. S. E., Washington, D. C.	406
Rox, Suzanne Meadows '64,	368
1016 Wendover Rd., Charlotte, N. C.	
Rowland, Elizabeth Ann '64,	386
12 Lawrence F. M. Crossway, Chappaqua, N. Y.	
Ruff, Barbara '66, 51 Rajpur Rd., Dehra Dun, India.....	386
Saylor, Mary Lee '63,	219, 346
328 Broxton Rd., Baltimore 12, Md.	
Schaffer, Tom '64,	406
Box 381, Phillips Rd., Granville, Ohio	
Schmidt, Barbara Lee '66,	406, 391
13 Shady Lane, Scarsdale, N. Y.	
Seaholm, Elizabeth Anne '66,	406
8658 Riverwood Dr., Richmond 29, Va.	
Searles, Mary Alyce '65,	212, 387
5916 Evrith Ave., Baltimore 6, Md.	
Seymour, Nancy Duff '66,	406
71 Riverlawn Dr., Fair Haven, N. J.	
Shaw, Roasie Ann '64, 4206 Hickory Rd., Richmond, Va.	369
Shumway, Robin Elizabeth '65,	369
2164 Chatfield Dr., Cleveland Heights, Ohio	
Simmons, Judith Ann '65, 313 Old Trail, Baltimore 12, Md.	387
Sitterly, Jean Elizabeth '66,	407
10 W. Langhorne Ave., Bethlehem, Pa.	
Sjurseth, Betty Ann '66, 250 Roscomont, San Antonio 28, Texas ..	407
Sklar, Isabel '63,	204, 347
102 Queens Ct., Massapequa Park, N. Y.	
Skodol, Holly Anne '64,	369
3240 Comanche Rd., Brookside Farms, Pittsburgh, Pa.	
Smith, Mary Beth '66, 116 West Main St., Ripley, N. Y.	407
Smith, Mary Katherine '65,	212
1817 Glendale Ave., Durham, N. C.	
Smoot, Edith Annabelle '64,	204, 369
2010 Black Fox Dr. N. E., Atlanta 6, Ga.	
Snapp, Mary Rowena '64, 915 Seventh Ave., Bristol, Tenn.	369
Sneller, Kathleen Ann '66,	407
3568 Chelsea Dr., Cleveland Heights, Ohio	
Snyder, Carol Elizabeth '66,	407
P. O. Box 264, Greystone Park, N. J.	
Solomon, Joan '65, 118 Albahara Rd., Massapequa, N. Y.	387
Spangler, Mary J. '63, 36 Cedarbrook Rd., Ardmore, Pa.	468
Spath, Bonnie J. '64, 1073 Gunka Rd., Jacksonville, Fla.	370
St. John, Andrea K. '63, 262 Piedmont, Rt. 1, Marietta, Ga.	349
Steen, Marcia L. '64,	207, 370
48 Andrew Rd., Manhasset, L. I., N. Y.	
Stetzer, Sharon C. '65, 1727 Kaneville Rd., Geneva, Ill.	387

Stevens, Janet F. '64, 323 Stevens Ave., Ridgewood, N. J.	349
Stewart, Anne D. '63, 44 Grassmere Rd., Lockport, N. Y.	408
Stim, Doris M. '66, 23 Merritt Dr., Trenton, N. J.	349
Straub, Jeanette M. '63, 202 Cedar Ave., Gaithersburg, Md.	349
Swatzburg, Susan '65, Scotland Rd., Norwich, Conn.	366
Sykes, Cathleen '66,	408
26 Meadow Woods Rd., Great Neck, N. Y.	
Talbot, Elizabeth B. '65,	204, 350
Post Rd., Bernardsville, N. J.	
Taylor, Sally Hodgson '65, 135 Bayswater Rd., London, England ..	366
Thornbury, Elizabeth H. '66,	408
18 Cornwells Beach Rd., Port Washington, N. Y.	
Tinsley, Nancy E. '65, 1105 Allied Arts Bldg., Lynchburg, Va.	351
Todd, Carol E. '63, R. F. D. 5, Woodbridge, Conn.	208, 351
Todd, Norma L. '65, 182 Beach Rd., Hampton, Va.	388
Towslee, Polly '66, One Jones St., Cartersville, Ga.	408
Turner, Elaine W. '66, 1523 Park Grove Ave., Baltimore, Md.	408
Turner, Sandra J. '66, P. O. Box 7, Carrizozo, N. Mexico	408
Twigg, Margaret J. '64,	359, 370
509 Birchwood Dr., High Point, N. C.	
Vogelsberg, Nancy J. '65, 127 Pinetree Rd., Radnor, Pa.	212, 389
Vose, Martha D. '66,	409
Quart B Naval Air Sta., Patuxent River, Md.	
Wakeland, Barbara Ann '64,	204, 371
65 East Third St., Corning, N. Y.	
Ward, Mary W. '63, Box 144, Amelia, Va.	352
Watts, Marion E. '65, 55 Dover Rd., Longmeadow, Mass.	389
Westcott, Julianna '66, 19 Woodhill Rd., Tenafly, N. J.	409
Westfield, Hope D. '63, 1600 Wendover Rd., Charlotte, N. C.	353
White, Jill K. '66, 181 Kilburn Rd., Garden City, N. Y.	353
White, Marilyn L. '66, 349 E. 2nd St., Morrestown, N. J.	353
Whitcraig, Patricia E. '66, 731 Lenape Trail, Westfield, N. J.	409
Whitmore, Jean '66,	409
130 Country Club Dr., Manhasset, L. I., N. Y.	
Williams, Martha L. '66, 25 Sunset Terrace, Wayne, N. J.	409
Wise, Nancy M. '64, 229 Woodburn Rd., Raleigh, N. C.	372
Wishart, Elaine F. '66, 502 Whitewood Rd., Union, N. J.	410
Woodhall, Elizabeth B. '63, 4006 Dover Rd., Durham, N. C.	354
Worthington, Maria A. '63,	208, 355, 319
714 Lansing Ave., Jackson, Mich.	
Wright, Susan F. '66, 1002 Hillcrest Lane, Annandale, Va.	410
Wynne, Dariene. '64, 15 West Lawn Rd., Livingston, N. J.	410
Wyo, Helen A. '66, 2522 Sever St., Durham, N. C.	410
Young, Susan G. '66, 231 Mellwood Dr., Charlotte, N. C.	410
Zimmerman, Patricia L. '63,	355
141 Fairview Ave., Frederick, Md.	

UNDERGRADUATE WOMEN

Abercrombie, Brenda I. '66, Route 2, Greenville, S. C.	392
Acton, Mary A. '65,	143, 217, 376
Green Acres Box 784, Danville, Ky.	
Adams, Patricia L. '65,	154, 155, 202, 376
64 Shelbourne Ave., Daly City, Calif.	
Adamson, Joan L. '64,	143, 358
14706 Carrollton Road, Rockville, Md.	
Adee, Marjorie D., Huntington RFD 3, N. Y.	148, 392
Adkins, Mary J. '64, 1109 Powerhouse Lane, Lyndon, Ky.	358
Ahrendt, Thais E. '66,	144, 392
54 Union Place, Ridgefield Park, N. J.	
Akins, Martha R. '64, Box 4056, Archdale, N. C.	235
Albers, Barbara J. '65,	151, 376, 65
1838 Argentina Dr. S. E., Grand Rapids, Mich.	
Albers, Dorothy A. '63, 1838 Argentina Dr. S. E.,	113, 121, 151, 320
E. Grand Rapids, Mich.	
Albert, Nancy K. '66, 15 Cadwalader Dr., Trenton, N. J.	392
Alexander, Eloise P. '66, 11 31st Ave., Savannah, Ga.	148, 392
Allen, Margaret B. '65,	155, 217, 376
4208 Sunnyside Rd., Edina, Minneapolis, Minn.	
Alsobrook, Ann L. '64, Route 1, Pflafftown, N. C.	211
Amen, Karen S. '65, Hempstead Pl., Charlotte, N. C.	148, 392
Anderson, Carol G. '66,	144, 392
2546 Cloister Dr., Charlotte, N. C.	
Anderson, Frances L. '63, 1216 Watson Dr., Wilson, N. C.	149
Anderson, Judith H. '64, Box 593, Sidney, Mont.	147
Anderson, Judith L. '63,	129, 320
616 Coventry Rd., Towson 4, Md.	
Anderson, Marilyn Ruth '66,	392
540 Ave. F. SE, Winter Haven, Fla.	
Anderson, Marjorie C. '66, 33 Forest Rd., Asheville, N. C.	148
Anderson, Sarah J. '65, 2020 Sunset Ave., Durham, N. C.	376

Anutta, Lucile J. '65, 1310 Des Moines Ave.,	143, 376
Andrews AF Base, Washington 25, D. C.	
Apgar, Bonnie G. '66, 95 Penson Circle, E. Meadow, N. Y.	372
Appleton, Susan E. '64, 1808 Truman Rd., Charlotte 5, N. C.	372
Arner, Lysbeth J. '65, 450 Louisiana Cr., Chester, W. Va.	372
Arnold, Ingrid D. '66,	140, 392
211 Park Circle, Tullahoma, Tenn.	
Arthur, Katherine M. '66, Virginia Mills, Swagsonville, N. C.	392
Ashley, Jerry F. '64, 1772 S. W. 35th Ave., Gainesville, Fla.	392
Atkins, Jean '63, 292 Eleventh St., Garden City, N. Y.	157, 321
Auman, Sarah B. '64, 4505 S. Alston Ave., Durham, N. C.	149, 358
Austell, Mary A. '64, 522 West Marion St., Shelby, N. C.	64, 358
Austin, Harriet L. '64, 500 Lindale Dr., High Point, N. C.	358
Auzat, Barbara A. '64, 1600 16th Ave., Columbus, Ga.	64, 358
Avery, Dianne '66, 5908 Lemon Rd., McLean, Va.	392
Aycock, Lyndell E. '66, Route 2, Box 104, Warrenton, N. C.	392
Aycock, Nell M. '65, Currituck, N. C.	392
Ayldett, Dorothy B. '66, 420 W. Main St., Elizabeth City, N. C.	392
Bacon, Adrienne L. '65, 418 8th Ave., St. Albans, W. Va.	392
Badgett, Alice S. '65,	141, 376
767 Braemar Ave. SW, Atlanta 11, Ga.	
Bagley, Carol A. '64,	145, 358
4251 E. 84th St., Washington 20, D. C.	
Bagley, Faye M. '66,	235, 392
5353 Northside Dr. N. W., Atlanta, Ga.	
Bailey, Susan R. '66, 4313 N. 39th St., Arlington 7, Va.	392
Baillieu, Cheryl A. '66, 1035 S. Sixth St., St. Charles, Ill.	244, 392
Baker, Judith A. '65,	150, 151, 217, 376
618 Amanda Dr. Bellefonte, Ashland, Ky.	
Baker, Sarah L. '66,	135, 135, 392
42 S. Shore Dr., Decatur, Ill.	
Baker, Susannah C. '65,	143, 244, 376
120 Round Hill Rd., Scarsdale, N. Y.	

Balch, Brenda P. '63, 5301 Robinhood Rd., Charlotte, N. C.	
Balderson, Barbara '65, Box 190, Glen Mills, Pa.	147, 376
Baldwin, Elizabeth M. '66, Moore Rd., Wayland, Mass.	392, 244
Bannerman, Jeanne E. '66,	
655 Nelson Dr., Baton Rouge, La.	142, 392
Baran, Janet E. '64,	
RFD 1, Box 27, Columbus, N. J.	145, 217, 358
Barr, Ann G. '63, Henredon Rd. Box 801,	
Morgantown, N. C.	147, 122, 202, 321, 288
Barker, Dorothy M. '64, West Drive North Haven,	
Sag Harbor, L. I., N. Y.	
Barnes, Mary A. '63,	
Box 3158 St. Andrews Br., Charleston, S. C.	321
Barnes, Pamela S. '66,	
2456 Rockville Centre, Oceanside, N. Y.	142, 392
Barnett, Elizabeth A. '63,	
2628 Rivers Rd. N.W., Atlanta 5, Ga.	155, 265, 376
Barner, Sandra E. '63, 611 Westshore Rd., Columbia, S. C.	321
Barrier, Patricia M. '63, 818 Louise Cr., Durham, N. C.	
Bass, Jennie W. '63, 3505 Granny White Pike, Nashville, Tenn.	321
Bate, Caryl M. '63, 121 Sunset Ave., Ridgewood, N. J.	147, 321
Bates, Mary D. '65, 605 Colgate St., Durham, N. C.	
Bates, May J. '64, 9107 Lindale Dr., Bethesda 14, Md.	358
Batte, Cynthia A. '64, 70 N. Spring St., Concord, N. C.	356
Baughner, Patricia S. '63,	
308 N. 29th St., Camp Hill, Pa.	156, 157, 321
Bay, Edna G. '65, 306 E. 12th St., Dover, Ohio	147, 376
Bayles, Susan W. '66,	
3105 State St. Dr., New Orleans 25, La.	144, 392
Beacham, Dolly E. '66, 181 E. Evans St., Norfolk 3, Va.	392, 393
Beam, Carol Y. '66, 307 Judy Lane, Americus, Ga.	134, 135, 393
Beard, Lois S. '65, 129 Bernard Rd., Ft. Monroe, Va.	156, 265, 376
Beckham, Helen K. '63, 599 W. Barr St., Lancaster, S. C.	
Beeton, Emily A. '65, 559 N. College St., Wake Forest, N. C.	376
Beheke, Betsy L. '66, 158 Holiday Lane, Ft. Thomas, Ky.	158, 393
Bell, Barbara L. '66,	
318 E. Willow Rd., Milwaukee, Wis.	150, 235, 393
Bell, Sarah E. '65, Box 162, Spruce Pine, N. C.	376
Bell, Virginia D. '65, 208 Country Club Dr., Greensboro, N. C.	142
Bemis, Linda K. '66, 673 Elmwood Ave., Webster Groves, Mo.	393
Benedict, Rosalind C. '63, c/o Lontos 40 Park St., Brandon, Vt.	270
Benjamin, Lucinda M. '64, P. O. Box 3, New Fairfield, Conn.	244
Bennett, Ann E. '64, 2638 Kilgore Ave., Raleigh, N. C.	376
Bennett, Diane C. '65,	
4200 N. Marine Dr., Chicago 13, Ill.	129, 139, 376
Bennett, Lynne '66, Maxton, N. C.	393
Bergelin, Kristine '66, Route 1, Big Rapids, Mich.	158, 393
Berquist, Linda R. '65, 183 Auburn Dr., Lake Worth, Fla.	376
Beswick, Anne E. '64,	
501 Lake Maggiore Blvd., St. Petersburg, Fla.	358
Binning, Barbara A. '63,	
404 West 4th Ave., Lexington, N. C.	145, 322
Bishop, Patricia F. '63,	
J. A. Division Hq., U.S. AREUR ATO, 403, N. Y.	211, 322
Bittinger, Elizabeth A. '63,	
734 Pinewood Circle, Mooresville, N. C.	202, 322
Black, Jane E. '65, 1518 Adger Rd., Columbia, S. C.	322
Blackman, Mary T. '63, Rt. 3 Box 840, Lenoir, N. C.	377
Blackwell, Sally A. '66,	
131 Hastings Cr., Kernersville, N. C.	142, 393, 244
Blackley, Mary E. '64, 761 Eden Terrace, Rock Hill, S. C.	359
Blankenship, Carol K. '66,	
1832 Eastman Ave., Bethlehem, Pa.	144, 393
Block, Barbara R. '63,	
9916 River Rd., Newport News, Va.	139, 260, 261, 320
Blomeke, Lynn J. '66, R.D. 1, Pittstown, N. J.	244, 393
Blohm, Barbara A. '64, Sheffield, Greenwood, S. C.	157, 377
Bloomberg, Karen L. '64,	
105 Kingston Ct., New Orleans 14, La.	145, 359
Bloomer, Elaine J. '66, P. O. Box 323, Old Saybrook, Conn.	393
Blount, Susan H. '63, 2614 Ooleemee Dr., Raleigh, N. C.	145, 359
Boelen, Carla A. '63,	
3236 Jackson St., Sioux City 4, Iowa.	149, 218, 244, 323
Boening, Gabrielle R. '66, 3363 Scenic Dr., Muskegon, Mich.	393
Bogot, Joyce E. '65, 30 Hollister Dr., W. Hartford 17, Conn.	377
Bole, Diana S. '63, 39 Dan Ave., Pittsfield, Mass.	135, 211, 323
Boone, Janette A. '63, Box 2712 Duke Hosp., Durham, N. C.	
Boone, Leslie R. '66,	
Rua Gen Artigas 511, Rio de Janeiro, Brazil	393
Booth, Judyth A. '66,	
3017 N.W. 16th St., Oklahoma City, Okla.	393
Bost, Juanita M. '65, P. O. Box 4, Eagle Springs, N. C.	377
Boswell, Ann O. M. '64,	
171 Blackland Rd., N.W., Atlanta 5, Ga.	159, 218, 359

Boutwell, Susan E. '63,	
3500 South County Rd., Palm Beach, Fla.	151, 207, 323
Bowden, Virginia R. '64, Box 66, Summerfield, N. C.	358
Bowden, Dorothy J. '63,	
240 Lebanon St., Malden 48, Mass.	135, 359
Bower, Linda G. '64,	
Old Orchard Rd. RFD 1, Silver Springs, Md.	141, 359
Bowman, Sharon M. '66, 921 Main St., Darby Pa.	140, 244, 393
Bowers, Susan B. '66, Route 3 Box 359, Gainesville, Fla.	377, 393
Boyd, Jerry A. '64, 1515 Stanford Pl., Charlotte 7, N. C.	
Boyd, Mary S. '66,	
2206 Madison Ave., Greensboro, N. C.	148, 377, 393
Boyles, Sandra K. '65, 4009 Friendly Rd., Greensboro, N. C.	393
Brading, Barbara A. '65, 11 Swan Drive, Sumter, S. C.	137, 377
Bradley, Elizabeth G. '63, 301 North Ave., Wilson, N. C.	323
Bradshaw, Barbara A. '63,	
2837 Reynolds Dr., Winston-Salem, N. C.	137, 211, 323
Bradsher, Catherine W. '65, 118 Pinecrest Rd., Durham, N. C.	
Bradsher, Patricia M. '65,	
421 Carolina Circle, Durham, N. C.	134, 155, 377
Brady, Monica M. '66, 926 Gillespie Ave., Portage, Pa.	393
Braibanti, Claire J. '66, 2614 Stuart Dr., Durham, N. C.	393
Braisted, Lynne '63,	
38 Lakewood Rd., Staten Island 1, N. Y.	147, 323
Bray, Claudia C. '63, 2312 Manor Ave., East Point, Ga.	211, 323
Bremer, Linda K. '63,	
511 Highland Ave., Upper Montclair, N. J.	135, 323
Brenizer, Meredith B. '64,	
1301 Providence Rd., Charlotte 7, N. C.	151, 359
Brewer, Karen K. '63, 1353 E. Second St., Casper, Wyo.	147, 323
Breymeier, Linda '64, 930 North St., Walpole, Mass.	323
Brigmon, Mary K. '66, Route 3, Candler, N. C.	394
Brinton, Margo A. '66, Rd 5, Hanover, Penn.	394
Briscoe, Mary L. '66,	
105 S. Parkway Ave., Columbus 9, Ohio	140, 225, 244, 394
Brisendene, Barbara A. '64,	
1735 Childress Dr. S.W., Atlanta, Ga.	377
Brittain, Julia Ann '65,	
254 Maple St., Brevard, N. C.	158, 224, 377
Broadwater, Ann Beverly '65,	
500 Hawthorne Rd., Kings Mountain, N. C.	377
Brook, Barbara M. '63,	
7307 Timber Creek Rd., Richmond 26, Va.	145, 324
Brooks, Eleanor R. '66,	
627 W. 247 St., N. Y. 71, N. Y.	154, 224, 394
Brooks, Jan E. '63, 905 Lakeside Dr., Conway, S. C.	324
Brooks, Teresa D. '66,	
4712 S.W. 24th Ave., Ft. Lauderdale, Fla.	140, 394
Brown, Bernice M. '63,	
403 Williams St., Lake City, S. C.	137, 145, 324
Brown, Diane E. '65, 1709 Vista St., Durham, N. C.	
Brown, Linda W. '66,	
215 Sandell Lane P.B.S., Riviera Beach, Fla.	146, 394
Brown, Virginia E. '63,	
5439 41st Place N.W., Washington, D. C.	143, 324
Brownell, Tempe C. '65,	
9702 Parkwood Dr., Bethesda 14, Md.	151, 377
Brownlow, Jane E. '66,	
811 S. Overlook Dr., Alexandria, Va.	158, 394
Bruggemann, Bonnie J. '64,	
2614 Fleetwood Rd., Cincinnati 11, Ohio	151, 359
Brummett, Barbara S. '65, Belair Rd., Norwalk, Conn.	155, 377
Brunn, Lucia B. '63, 22 Bayview Ave., Northport, N. Y.	
Bryant, Mary E. '63, 107 E. 91st St., New York City, N. Y.	
Buckman, Barbara G. '66,	
2637 Red Fox Rd., Orange Park, Fla.	143, 394
Buffington, Joan K. '66,	
6008 Edmondson Ave., Catonsville 28, Md.	394, 258
Bugg, Annie L. '65, 1544 Hermitage Ct., Durham, N. C.	136
Bulgurin, Marina '63, Boswick St., Lakewood, Conn.	267, 323
Bulow, Barbara C. '64, 433 Wesleyan Pl., Owensboro, Ky.	211, 359
Bunch, Charlotte A. '66, 702 Mann Ave., Artesia, New Mexico	235
Bunck, Sue A. '66, 725 Kentucky St., Racine, Wis.	136
Burch, Judith F. '63, RFD 2 Box 68, Greenville, S. C.	324
Burckel, Mary A. '65,	
601 Ashford Rd., Sharpley, Wilmington 3, Del.	129, 377
Burgess, Becky S. '66,	
414 Woodford Rd., Newport News, Va.	154, 394
Burgess, Gail M. '65, 2503 N. Riverside Dr., Pompano Beach, Fla.	
Burns, Judith K. '65, 1256 Henrietta, Birmingham, Mich.	244, 377
Burrus, Margaret A. '64, 300 S. Main St., Roxboro, N. C.	359
Burwell, Jeanne D. '65, 110 Homewood Dr., Greensboro, N. C.	377
Bush, Gispie A. '64,	
117 Woodmont Ave., Kingsport, Tenn.	244, 324
Butler, Marilyn K. '65, 526 Burke St., McComb, Miss.	137, 377

	Page		Page
Byers, Maribeth '66,		Coleman, Linda L. '65, 666 Ninth St., Sunbury, Penn.	140, 378
2841 Monticello Dr., Winston-Salem, N. C.	244, 394	Collette, Elizabeth G. '66,	
Caine, Constance A. '63,		1830 Robin Hood Rd., Winston-Salem, N. C.	395
108 Meadow St., Garden City, N. Y.	145, 312, 324	Collins, Karen '65, QTRS 78, USMA, West Point, N. Y.	
Calverly, Diana R. '64,		Collis, Jennie, R. '63, Box 181, Spruce Pine, N. C.	153, 326
263 Carr Ave., Clarksburg, W. Va.	151, 359	Cobin, Beverly J. '65, 166 Northward Dr., Lancaster, Pa.	150, 378
Cameron, Betty S. '65,		Combs, Isabel M. '64, 2125 White Oak, Raleigh, N. C.	149, 360
335 Brentwood Terr., N.E., Atlanta, Ga.	149, 377	Combs, Mary C. '65,	
Campfield, Clarissa L. '64,		245 Fairview Ave., Mount Airy, N. C.	145, 270, 378
1730 Nocatee Dr., Miami 45, Fla.	143, 359	Conant, Emily J. '64, 2419 W. Club Blvd., Durham, N. C.	
Camp, Mary F. '66, 402 W. Main St., Forest City, N. C.		Conant, Laura W. '63, Rt. 3, Garrett Rd., Durham, N. C.	211, 326
Campbell, Anita C. '65,		Conant, Talitha N. '66, Rt. 3, Garrett Rd., Durham, N. C.	395
4 Bransby, Wymberly on Marsh, Savannah, Ga.	151, 377	Conant, Claudia G. '66, 2800 Gardenia St., Columbus, Ga.	395
Campbell, Constance S. '63,		Connet, Judith '65, 23 Knob Hill Dr., Summit, N. J.	137, 378
7611 Hogarth St., Springfield, Va.	202, 217, 325	Connet, Joan A. '63,	
Campbell, Ruth H. '65, 4838 Rockwood Pkwy., Washington, D. C.		Warren Wilson College, Swannanoa, N. C.	211, 270, 326
Cannon, Jane H. '63,		Conway, Eugenia C. '64, 3049 Wildflower, Dallas, Texas.	360
c/o Esso Standard Italanvia Assarotti 40, Genoa, Italy	221, 325	Cooley, Karen M. '65, 947 Forest Dr., Hagerstown, Md.	159, 378
Cantrell, Lydia N. '64,		Cook, Barbara E. '65, 2545 Auburn Ave., Dayton, Ohio.	378
412 W. Lyle Ave., College Park, Ga.	137, 221, 359	Cook, Jan R. '64, 8 Pennsylv Court, Yardley, Pa.	143, 360
Capps, Nancy E. '64, 11501 Monongahela Dr., Rockville, Md.	360	Coole, Lide T. '66, 119 Taliaferro Pl., Shreveport, La.	395
Carden, Gary R. '65,		Cooper, Annette '64,	
111 Crestview Cr., Chattanooga, Tenn.	137, 217, 267, 377	108 1/2 W. Morehead City, N. C.	117, 137, 360
Carew, Jean F. '66,		Cooper, Betty Phillips '65, 2413 Prince St., Durham, N. C.	137, 378
412 Stafford Rd., Woodbrook, Wilmington 3, Del.	136, 394	Cooper, Susan E. '66,	
Carithers, Susan '65,		202 Kinkaid School Dr., Houston, Texas.	244, 395
3010 St. Johns Ave., Jacksonville 5, Fla.	147, 377	Copley, Cathy J. '66, 6150 SW 112 St., Miami, Fla.	142, 395
Carl, Mary E. '64, 106 West End Ave., Lititz, Penn.	159, 360	Corbin, Lee L. '65,	
Carlton, Cynthia D. '66,		354 Beaufort Ave., Livingston, N. J.	145, 217, 378
2211 Mecklenburg Ave., Charlotte 5, N. C.	144, 394	Cord, Margaret M. '64, 961 Russell St., Augusta, Ga.	360
Carpenier, Caroline M. '64, 4201 South 8th St., Arlington 4, Va.		Cord, Lila C. '65,	
Carpenter, Mary E. '63, 9 Cosgrove Dr., Mobile, Ala.	325	512 W. Warren St., Shelby, N. C.	129, 135, 378
Carr, Edith P. '65,		Cornwell, Susan H. '65, 812 N. Oak St., Lincolnton, N. C.	244
6951 Louis XIV St., New Orleans 24, La.	143, 264, 377	Cortelyou, Betty A. '65,	
Carroll, Barbara J. '63,		800 West 67 Terrace, Kansas City, Mo.	149, 378
305 N. Ridgeway Dr., Greensboro, N. C.	325	Cosens, Sara L. '64,	
Carroll, Dorothy C. '65,		707 Whitehall Rd., Anderson, S. C.	149, 207, 360
2 Southview Rd., Chappaqua, N. Y.	143, 377	Cothran, Joyce A. '64,	
Carruth, Carolyn E. '66,		Holly Tree Farm, Rt. 1, Travelers Rest, S. C.	264, 304
5545 Candlewood Dr., Houston, Texas.	142, 244, 394	Cottrell, Susan E. '65, 413 Gooseneck Rd., Chapel Hill, N. C.	264, 304
Carson, Edith '66, Main St., Pilot Mountain, N. C.	144, 394	Coutler, Lois B. '66, 1011 S. Best St., Goldsboro, N. C.	395
Carter, Rilla I. '66, Route 2, Commerce, Ga.	134, 135, 244, 394	Coulter, Ann C. '66,	
Carterwright, Margaret A. '63, 2114 Myrtle Dr., Durham, N. C.		4606 Paseo Delas Torrance, Torrance, Cal.	395
Carver, Laura E. '63		Courtney, Lina L. '64,	
950 Bulevard, Westfield, N. J.	121, 143, 202, 325	2687 Holly Point Rd., Orange Park, Fla.	151, 360
Cassaday, June A. '63, Overbrook Dr., Stamford, Conn.	157, 325	Cousins, Carol R. '65,	
Caulle, Betsy K. '65,		2707 N. Wakefield St., Arlington, Va.	137, 378
1202 Northwood St., Greensboro, N. C.	158, 244, 377	Cowan, Florence A. '65,	
Caulle, Fairfield M. '63,		313 Central Ave., Sweetwater, Tenn.	149, 378
614 Wanooa Circle, Wadesboro, N. C.	304, 309, 325	Cox, Carolyn A. '66,	
Cavanagh, Mary Ann '65, 215 N. 17th St., Wilmington, N. C.	377	Box 13, Naval Ammun. Depot, Charleston, S. C.	395
Chalk, Dorothy S. '66,		Cox, Gwin L. '65, P. O. Box 223, Mt. Olive, N. C.	244, 378
2800 Evans St., Morehead City, N. C.	134, 135, 395	Craig, Barbara J. '64, 3506 Westover Rd., Durham, N. C.	135, 378
Chamberlain, Christine '66,		Craig, Linda H. '65,	
89 Highland Rd., Scarsdale, N. Y.	146, 395	1207 Roosevelt Dr., Chapel Hill, N. C.	265, 360
Chamberlin, Gail H. '66,		Craig, Nancy E. '64,	
183 Oakley Dr., Syracuse 5, N. Y.	150, 395	382 Montford Ave., Asheville, N. C.	265, 360
Champion, Mary J. '66, 1601 Branch St., Wilson, N. C.	144, 395	Crain, Sharon C. '63,	
Champion, Sara S. '63,		8364 Big Bend, Webster Groves, Mo.	147, 326
40 Edgemere Rd., Grosse Pt. Farms 36, Mich.	325	Crandall, Ruth A. '63,	
Chandler, Margaret H. '66,		c/o D. E. Turner, Booneville, Miss.	137, 326
107 Glenview St., Lookout Mt., Tenn.	136, 395	Cramer, Carol J. '66, 3300 Dresden Rd., Zanesville, Ohio.	395
Chandler, Susan L. '64, 2511 E. 28th St., Tulsa 14, Okla.		Cranley, Laney T. '65, 708 Vance Dr., Bristol, Tenn.	378
Chaney, Sarah L. '63,		Crews, Rebecca E. '65, 2426 Vista Dr., Charlotte, N. C.	378
9632 Old Spring Rd., Kensington, Md.	144, 145, 325	Crumley, Carole A. '66, 811 W. Maple St., Johnson City, Tenn.	395
Chapman, Russell '66, RD 1, Christiana, Penn.		Crumley, Mary L. '64, 811 W. Maple St., Johnson City, Tenn.	395
Chapnick, Maime I. '64, 157 Pawling Ave., Troy, N. Y.	139, 360	Cull, Pamela E. '63,	
Chobarda, Marie E. '63,		1902-27 103 Ave., Hollis 23, N. Y.	267, 326, 309
172 Briarheath Lane, Clark, N. J.	129, 149, 221, 325	Cummings, Anita J. '63, 107 Wilder Dr., Signal Mt., Tenn.	327
Chomicz, Carol A. '64,		Cunningim, Penelope A. '66, 8000 Crescent Dr., Clayton, Mo.	235
627 E. Russell Ave., W. Lafayette, Ohio	141, 360	Cunningham, Marianne S. '66,	
Christy, Carol A. '66, RFD 3, Marietta, Ohio	144, 395	405 Timberwild, Houston, Texas.	396
Church, Scott L. '64, 325 N.W. 194 Terr., Miami 69, Fla.	360	Curry, Anne E. '63,	
Clark, Ann M. '66, Route 1 Box 134, Sweetwater, Tenn.	144, 395	1338 E. Ann Circle, Clearwater, Fla.	234, 235, 288, 327
Clark, Jean E. '65, 196 Anson St., Stratford, Conn.	155, 378	Curry, Sue A. '63, 8802 Dunsmuir,	
Clark, Lee B. '64, 2656 E. 35th St., Tulsa, Okla.	155, 129	Indianapolis, Ind.	121, 122, 155, 211, 223, 288, 327
Clay, Sandra E. '64, 111 Eastover Dr., Lenoir, N. C.	360	Cutchin, Carolyn J. '65, Sherrills Ford, N. C.	223, 378
Clements, Joyce M. '64, 5220 N. 31st Rd., Arlington 7, Va.	255	Cuttino, Harriette W. '64,	
Cobb, Sarah E. '64, Box 328, Waynesville, N. C.	360	Medical College of S. C., Charleston, S. C.	
Coburn, Carol A. '66		Dailey, Nancy L. '64, 2216 Club Blvd., Durham, N. C.	155, 361
3204 Poinciana Rd., Middletown, Ohio	148, 265, 395	Dalton, Diana S. '66,	
Cochrane, Camilla M. '66,		AP 204 255 MacArthur Blvd., Oakland, Cal.	140, 396
76 Hawthorne Lane, Levittown, N. J.	148, 390, 395	Damroscher, Diana L. '64,	
Coffin, Patricia J. '66, 213 N. State St., Dover, Del.	146, 395	1184 West Rd., Hilton, N. Y.	135, 211, 361
Cohoe, Geraldine A. '65,		Daniel, Dorothy H. '66,	
310 26th Ave. N., St. Petersburg 4, Fla.	159, 378	5502 Cromwell Drive, Washington, D. C.	158, 396

Danner, Mary F. '66, 5539 Pincerest Dr., Cincinnati, Ohio	134, 135, 396
Dantzier, Eleanor, M. '63, Box 177, Coalwood, West Va.	159, 202, 327
Dantzier, Martha L. '63, 3520 Wilmot Ave., Columbia, S. C.	260, 396
Darden, Carolyn R. '66, 1509 Elm St., Conway, S. C.	396
Davidson, Leslie L. '66, 603 College Ave., Kennett, Mo.	144, 244, 396
Davidson, Noel '65, 2033 Darlington Rd., Roanoke, Va.	
Davidson, Susan S. '64, 1733 Buena Vista Rd., Winston-Salem, N. C.	
Davis, Angela M. '63, Box 296 Route 3, New Garden Rd., Greensboro, N. C.	159, 327
Davis, Anne E. '65, 335 Arbor Rd., Winston-Salem, N. C.	137, 144, 378
Davis, Doreen C. '64, 1712 Stone Rd., Apt. 1, Rochester, N. Y.	356
Davis, Grace M. '64, 91 N. Union St., Concord, N. C.	159, 361
Davis, Harriet H. '63, 12 S. Wilton Rd., Richmond, Va.	327
Davis, Jacqueline R. '66, 2910 Dunleer Rd., Baltimore, Md.	144, 396
Davis, Jane L. '63, 408 Boundary St., Anderson, S. C.	327
Davis, Lorraine A. '66, 561 Warfield Rd., N. Plainfield, N. J.	396
Davis, Patricia R. '63, 305 Morgan St., Harriman, Tenn.	135, 327
Davis, Susan E. '65, 350 Buna Rd., Ft. Lee, Va.	
Decker, Susan P. '65, 933 Lay Rd., St. Louis, Mo.	151, 374, 378
Dees, Nancy '66, 413 Carolina Circle, Durham, N. C.	150, 396
Deed, Susan B. '63, 110 Reed Ave., El Dorado, Ark.	
Devens, Suzanne A. '66, Apt. 234, Venezuela, S. A.	328
Dezell, Helen E. '66, 1309 Hollywood Ave., Jacksonville, Fla.	158, 396
Diehe, Flora A. '64, 59 Spring Glen Terr., Hamden, Conn.	378
Dillard, Nancy G. '66, 3301 Wilson Ave., Lynchburg, Va.	396
Dilworth, Cathy L. '65, 112 N. Washington St., Hinsdale, Ill.	135, 379
Dinsmore, Jean M. '63, 2858 Country Club Circle, Bayside, Va.	153, 254, 255, 328
Dittmar, Susan K. '65, 954 Lindendale Dr., Pittsburgh, Pa.	218, 260, 374, 379
Dixon, Mary L. '63, 515 Hazelton St., Falls Church, Va.	159, 328
Dixon, Nancy V. '63, 16713 Fernway Rd., Shaker Hts., Ohio.	328
Dobson, Susan H. '66, 4942 Crooked Lane, Dallas, Texas	150, 396
Dodd, Mary I. '63, 590 Springdale St., Athens, Ga.	135, 328
Dodge, Caroline G. '63, c/o Engineer Sec., U. S. CONARC, Ft. Monroe, Va.	235
Doerner, Susan E. '66, 600 Doepe Lane, Cincinnati, Ohio	142, 244, 396
Doggett, Maurine '65, Box 825, Winter Park, Fla.	149, 379
Douglas, Donna J. '63, 415 E Rivo Alto Dr., Miami Beach 39, Fla.	148, 396
Dowling, Louise H. '66, 21 Revere Rd., Manhasset, N. Y.	141, 328
Downing, Barbara J. '65, 1711 Barnesdale Way, NE, Atlanta 9, Ga.	146, 396
Dragoon, Barbara A. '64, Box 342, Rumford, Maine	146, 379
Draley, Mary E. '65, 157 East Ave., Hampton, Va.	361
Dreisinger, Leonaora A. '65, 20125 Scottsdale Blvd., Shaker Hts. 22, Ohio	149, 379
Dudley, Dorothea A. '64, 1707 Georgian Dr., Memphis, Tenn.	379
Duff, Janice G. '63, Topsfield Rd., Wenham, Mass.	255, 328
Duke, Janet W. '64, 7530 Skyview Dr., Kent, Ohio.	129
Duncan, Susan G. '65, 101 Pison St., N. Wilkesboro, N. C.	143, 379
Dunn, Nancy A. '64, 425 Jackson St., Roanoke Rapids, N. C.	
Dunn, Susanna R. '66, 132 Penicrest Rd., Durham, N. C.	
Durana, Joan C. '66, 857 Kenwick Dr., Winston-Salem, N. C.	
Eakes, Sylvia F. '65, Apartado 1132, Panama City	
Ebert, Nancy L. '66, 826 Mt. Royal Ave., Cumberland, Md.	329
Edmonson, Olivia R. '64, 725 Crescent Dr., Smithfield, N. C.	
Edwards, Malinda '63, 2235 S. W. 27th Terrace, Miami, Fla.	155, 207, 329
Edwards, Mary C. '64, 8 Brookdale Rd., Asheville, N. C.	143, 379
Ehrhart, Ursula M. '65, 547 Overwood Dr., Akron 13, Ohio.	361
Eisenberg, Carol S. '65, 130 North Franklin St., Nyack, N. Y.	223, 379
Ekvall, Victoria, J. '66, 300 Fairfax Dr., Winston-Salem, N. C.	148, 397
Elbert, Jared G. '66, 554 Webster Ave., New Rochelle, N. Y.	397
Elliott, Mimi E. '63, Route 2, Box 376, Shelby, N. C.	329
Ellis, Agnes A. '63, 3831 McGirts Blvd., Jacksonville 10, Fla.	137, 329
Ellis, Jennifer L. '64, 2708 Overhill Rd., Birmingham 13, Ala.	149, 361
Ellis, Jenny R. '65, 805 N. Audubon Ave., Goldsboro, N. C.	379

Ellis, Madonna A. '64, 37 Prospect St., Waterville, Maine	141, 361
Emlet, Susan E. '64, 200 E. 71st St., Apt. 11C, New York 21, N. Y.	
Endley, Margaret M. '66, 1313 Peachtree St., Sweetwater, Tenn.	397
English, LoEllen K. '65, 802 Chalfonte Dr., Alexandria, Va.	217, 379
Erickson, Linda E. '65, 2011 E. Burr Oak Dr., Glenview, Ill.	143, 379
Ericson, Virginia '66, RFD 3, Brattleboro, Vermont.	397
Ernst, Mary L. '65, 1921 NE 7th Pl., Ft. Lauderdale, Fla.	135, 264, 379
Esslinger, Karen J. '65, 1 Clayton Downs, St. Louis 31, Mo.	361
Estes, Alice H. '65, 2306 Mt. Vernon Rd., SW, Roanoke, Va.	
Etheridge, Jeanne '64, Shawboro, N. C.	147, 361
Etheridge, Lynn '65, Deer Hill Dr., Ridgefield, Conn.	379
Euhank, Linda S. '65, 1102 Greenway Rd., Wilmington 3, Del.	244, 329
Eubank, Mary K. '64, Box 269, Summersville, S. C.	135, 265, 361
Evans, Edith V. 'P.P. Box 106, Centerville, Va.	397
Evans, Orinda D. '65, 61 Berkeley Rd., Avondale Estates, Ga.	397
Evans, Sara M. '66, 3542 University Blvd., Dallas, Texas	155, 379
Everhart, Anne C. '66, Poplar Hill Rd., Box 226, Churchland, Va.	235, 397
Evell, Judith '65, Parkside, Va.	148
Fair, Jacqueline '64, 526 Hansell Rd., Wynnewood, Pa.	379
Fairbank, Mary '66, 2011 W. Club Blvd., Durham, N. C.	147, 361
Falk, Elizabeth O. '66, 1457 Pollard Pkwy., Baton Rouge, La.	397
Farmer, Muriel G. '63, 37 Putnam Dr., N. W., Atlanta 5, Ga.	144, 253, 397
Farmer, Susan E. '63, 104 Pine Ave., Washington Grove, Md.	137, 207, 361
Faulkner, Laura V. '65, Sand Spring Rd., New Vernon, N. J.	258, 379
Faust, Josephine M. '64, Box 1447, Williamsburg, Va.	309
Fead, Sally G. '66, 4210 Orchard Way, Birmingham, Mich.	397
Fecher, Christine A. '63, 1387 Ackerson Blvd., Bay Shore, N. Y.	330
Fentress, Kathryn J. '66, 359 John Anderson Dr., Ormond Beach, Fla.	397
Ferguson, Barbara A. '64, Route 4, Statesville, N. C.	141, 379
Ferguson, Elizabeth B. '66, 2805 Lombardy Ave., Memphis, Tenn.	397
Fiaccone, Katherine A. '66, 35 Dale Dr., Summit, N. J.	158, 397
Fiedorek, Bonnie I. '66, 234 Weber Ave., North Canton, Ohio.	140, 225
Fielder, Alice W. '63, 14 Leewood Circle, Eastchester, N. Y.	145, 330
Fields, Nancy R. '63, MOUTH of Wilson, Va.	330
Fillmore, Harriet '66, Unity Village, Lees Summit, Mo.	150, 397
Fincher, Dolores A. '65, Rt. 4, Box 520-B, Charlotte 8, N. C.	379
Finfrock, Constance Y. '63, 1011 West Fawcett Rd., Winter Park, Fla.	155, 165, 330
Finley, Ellen C. '63, 227 South Scott St., Madisonville, Ky.	151, 207, 307, 330
Fish, Sara E. '63, 828 Woodburn Rd., Raleigh, N. C.	147, 330
Fisher, Lydia '65, 668 Cresthill Ave., N.E., Atlanta, Ga.	379
Fisher, Rita C. '65, 227 Longue Vue Dr., Pittsburgh 28, Pa.	379
Fletcher, Aileen B. '64, 804 Onslow St., Durham, N. C.	143, 330
Flint, Margaret W. '64, 215 W. Park Dr., Raleigh, N. C.	335, 397
Forbes, Sue B. '66, 317 Lafayette Dr., Wilson, N. C.	380
Foster, Eleanor C. '65, 2206 Edgemont Cir., Panama City, Fla.	
Foushee, Sarah K. '63, 202 Purefoy Rd., Chapel Hill, N. C.	330
Fox, Barbara N. '66, 945 W. Outer Dr., Oak Ridge, Tenn.	259, 397
Fox, Carol R. '63, 202 Webb St., Roxboro, N. C.	223, 330
Fox, Susan S. '63, Box 1769, Durham, N. C.	329, 330
Franck, Martha D. '65, Rt. 1, Chatmoss, Martinsville, Va.	217, 380
Frank, Rebecca J. '64, 631 Willow St., Mt. Airy, N. C.	380
Fraser, Edith A. '65, 4007 Club Dr., NE, Atlanta 19, Ga.	224, 380
Fraser, Pamela A. '64, 29 Donelson St., Ft. Bragg, N. C.	145, 362
Frederick, Sandra W. '64, 122 Cranford, Box 6153, W. Asheville, N. C.	362
Freiberg, Ann H. '66, Mayfair Lane, Greenwich, Conn.	146, 253, 398
Friend, Polly E. '64, 2507 Wright Ave., Greensboro, N. C.	362
Fullagar, Anne H. '63, 626 Second St., Catasauqua, Pa.	146, 147, 331
Fuller, Beckwith L. '66, 302 N. Wayne St., Milledgeville, Ga.	398
Funderburk, Lois C. '63, 1927 Morehead Ave., Durham, N. C.	137, 331
Futch, Judy A. '66, Box 245, Burgaw, N. C.	253, 398
Gabb, Sadly S. '66, 43 Old Mill Rd., Richmond, Va.	398
Galant, Denise '66, 710 Meridian St., Falls Church, Va.	140, 398
Galland, Anne F. '64, 1403 Bishop Lane, Alexandria, Va.	

Gallup, Deborah J. '63.			
4465 N. Delaware, Indianapolis 5, Ind.	153,	331	
Gambill, Linda K. '65.			
401 Curtis Bridge Rd., Wilkesboro, N. C.	145,	380	
Garnett, Barbara I. '65, 262 Albion St., Denver 20, Colo.			
Garratt, Bette '63, Rt. 3, Box 123, Marion, N. C.	121,	155,	331
Gay, Ellen G. '66, 5346 Wenonah, Dallas, Texas.	150,	398	
Gearhart, Sara A. '65, 1545 Crescent Dr., Kingsport, Tenn.	362		
Geckler, Judy A. '64.			
4312 Walton Court, Middletown, Ohio.	159,	362	
Gegauff, Carol L. '65, 101 Western Blvd., Gillette, N. J.	224	621	
Getz, Carol A. '64, 217 W. Center St., Nazareth, Pa.	224		
Gilbert, Lynn P. '64.			
36 Westminster Terrace, West Orange, N. J.	217,	362	
Gilbert, Ruppel E. '66.			
3711 Huntington St., N.W., Washington 15, D. C.	119,	398	
Gillen, Marilyn J. '65, 2072 Beech St., Wantagh, N. Y.	380		
Gillespie, Mildred O. '64, 1606 Burnwood Rd., Baltimore 12, Md.			
Gillespie, Sara J. '65, 14 Sage Terrace, Scarsdale, N. Y.			
Gilliatt, Cynthia A. '66.			
780 Moorland Dr., Grosse Pt. W. 36, Mich.	140,	398	
Gilliland, Margaret A. '65.			
4587 Huntington Rd., Jacksonville 10, Fla.	155,	380	
Gillooly, Linda L. '64, 5023 Allen St., Sylvania, Ohio	129,	159,	362
Gilmore, Joan '65, Manor Lane, East Liverpool, Ohio.	380		
Githens, Nancy L. '66.			
4427 Chapel Hill Rd., Durham, N. C.	134,	135,	398
Gittings, Karen J. '65, Rt. 3, Box 88, Annapolis, Md.	147,	380	
Glynn, Mary E. '63.			
909 Greenwood Dr., Greensboro, N. C.	211,	332	
Godfrey, Jean I. '66.			
313 Hillcrest Rd., Chapel Hill, N. C.	235,	398	
Godwin, Ruby W. '64, 4907 Oleander Dr., Wilmington, N. C.	362		
Gohdes, Eleanor C. '65, 2737 Circle Dr., Durham, N. C.			
Goding, Carolyn M. '63, 804 49th St., Vienna, W. Va.	216,	332	
Goter, Carol J. '66, 606 Hillside Dr., Kings Mt., N. C.	156,	398	
Gould, Rebecca A. '64, 7 Wodenette Dr., Beacon, N. Y.	362		
Gragg, Margaret E. '66, 125 Orchard St., Boone, N. C.	398		
Graham, Diana S. '63, 915 Melody Lane, Ogden, Utah	155,	332	
Gram, Caroline L. '65, Cedar Creek Court, Dumedin, Fla.	362		
Gravelle, Karen '64, 212-04 38th Ave., Bayside 61, N. Y.	332		
Green, Alma S. '66, 2022 East 9th St., Charlotte, N. C.	398		
Greene, Barbara J. '63, Box 31, Yadkinville, N. C.	134		
Greene, Virginia L. '66.			
1941 Shades Crest Rd., Birmingham 16, Ala.	135,	244,	398
Greenleaf, Judith E. '64.			
604 Westover Dr., Nashville, Tenn.	151,	202,	362
Greenwood, Phyllis K. '66, 13 Orchard Ave., Enka, N. C.	144,	398	
Greory, Anne J. '64.			
Westover Rd., Hope Valley, Durham, N. C.	151,	362	
Gregory, Linda B. '66, 214 Early Ave., Sandston, Va.			
Greig, Elizabeth B. '65, Bedlam Manner.			
110 Shadycrest Dr., Glenshaw, Penn.	135,	244,	380
Grey, Leslie C. '66, 604 Narvaez St., Venice, Fla.	144,	398	
Grier, Rosalind '63, Rt. 2, Box 1133A, Charlotte 9, N. C.	332		
Griener, Beverly F. '64, Riverwood, Box 1320, Goldsboro, N. C.	332		
Grimes, Judith A. '66, 1185 Wilson St., N.E. Orangeburg, S. C.	398		
Griswold, Laura J. '63.			
50 Rosedale Ave., Madison, N. J.	135,	221,	332
Gronemeyer, Suzanne C. '64.			
1750 Texar Dr., Pensacola, Fla.	137,	202,	356,
Grotz, Diane M. '64.			
148 Canterbury Rd., Dayton 29, Ohio.	151,	356,	363
Guerty, Alice '64.			
118 Lake Dale Ave., Lake City, S. C.	244,	363	
Guidon, Marietta F. '65.			
Queens Mansions, Bastion Rd., Box 773, Bombay 1, India			
Gulledge, Irene V. '65, 2111 Mimosa Dr., Greensboro, N. C.			
Gupton, Brenda A. '65, Rt. 2, Box 18, Newport, Va.	244,	380	
Gwynn, Helen E. '63.			
114 South Hatton Ave., Lebanon, Tenn.	202,	211,	288,
Haas, Rebecca A. '64.			
147 E. Oakridge, Metairie, La.	155,	211,	224,
Haines, Margaret B. '66, 821 Garner Ave., S. Bend 17, Ind.	398		
Haire, Kelson A. '65, 1455 Mitchell, Tallahassee, Fla.	244,	380	
Haley, Betty B. '66.			
1508 Greenwood Lane, Rock Hill, S. C.	146,	398	
Haley, Jo Harriet '64.			
818 Azalea St., Houston 18, Texas.	155,	211,	363
Hall, Clem M. '65, 4210 Centre Ave., Pittsburgh, Pa.	244,	258,	380
Hall, Patricia P. '63, D-1 Duke University Apts., Durham, N. C.			
Hall, Sandra E. '65, 9218 Glenville Rd., Silver Springs, Md.			
Hall, Sara E. '65.			
1788 Middlehurst Rd., Cleveland Hgts., Ohio	143,	129,	380
Halla, Frances B. '64, 199 Edgewood Dr., York, Pa.	147,	363	
Halsted, Anne W. '64.			
8305 North Allen Lane, Milwaukee 17, Wisc.	155,	363	
Hamilton, Martha F. '65.			
440 Coffee Pot Riviera, St. Petersburg, Fla.	147,	380	
Hammond, Evelyn B. '66.			
519 Belle Meade Blvd., Nashville, Tenn.	399,	257	
Hansberry, Sally '64, 44 Whiting St., Lunenburg, Mass.			
Harden, Judith A. '63, 255 Woodland Ave., Mobile, Ala.			
Harding, Mary H. '65.			
ATO Hq. Antilles Command, APO 851 N. Y., N. Y.	159,	380	
Hardison, Joann '63, Rt. 1, Box 7, Castle Hayne, N. C.	333		
Harned, Margaret L. '66.			
4530 Meridale Ave., Louisville, Ky.	224,	399	
Harper, Anne M. '63, 310 N. Center St., Hickory, N. C.	134		
Harper, Jean A. '63, 740 Alcedo Ave., Coral Gables, Fla.	151,	332	
Harrell, Marcia '66, 1804 Cloverleaf Place, Ardmore, Okla.	399		
Harris, Judith H. '65, Box 286, Abemarle, N. C.	143,	381	
Harris, Kathryn A. '66, 501 Walnut St., Newport, Ark.	332,	399	
Harrison, Mary Sue S. '63.			
1803 House Ave., Apt. 2A, Durham, N. C.			
Harrison, Sandra Jo '63.			
211 North Main St., Berlin, Md.	122,	155,	202,
Harrod, Joyce '65.			
2 The High Rd., Bronxville, N. Y.	151,	217,	381
Harry, Kathryn A. '66, Bluffton, S. C.	244,	399	
Hart, Carol A. '63.			
42 College St., Box 66, Weaverline, N. C.	152,	153,	333
Hart, Frances A. '63.			
AS-94 Twin Castle Apts., Winston-Salem, N. C.	333		
Hart, Judy L. '66, 1104 Zimmer Dr., N.E., Atlanta 6, Ga.	146,	399	
Hart, Mary A. '64.			
325 Horace Mann Ave., Winston-Salem, N. C.	363		
Hartshorn, Sue E. '63, 545 S. Harrison Lane, Denver, Colorado			
Haskett, Barbara J. '66, 114 Seagrove Rd., Portsmouth, Va.	399		
Hastings, Carol A. '65, 117 Hampton Roads Ave., Hampton, Va.			
Hatschek, Jacqueline M. '66.			
216 Elmwood Dr., Greensboro, N. C.	399		
Hayden, Marilyn '66, 131 Minton Rd., Melbourne, Fla.	399		
Heald, Mary C. '65, 208 Thornton Ave., Chattanooga, Tenn.	381		
Healy, Katherine W. '63.			
3559 Hartland Rd., S.W., Roanoke, Va.	333		
Heath, Anne M. '63.			
419 Walnut St., New Orleans, La.	135,	305,	334
Hebble, Lorene D. '66.			
306 N. Chester Rd., Swarthmore, Penn.	399		
Heffner, Elizabeth Gray '65.			
450 Westover Ave., Winston-Salem, N. C.	137,	381	
Heer, Rosemary F. '64.			
718 W. Farris Ave., High Point, N. C.	159,	363	
Hellekson, Judith B. '66.			
204 W. Crest Rd., Carrcroft, Wilmington 3, Del.	235,	399	
Heller, Sally K. '66.			
813 Copley Lane, Silver Spring, Md.	150,	399	
Helm, Susan P. '63.			
403 Midland Ave., Rye, N. Y.	157,	264,	305,
Henderson, Mary S. '65.			
2115 Radcliffe Ave., Charlotte, N. C.	137,	381	
Hensley, Julia A. '65, Box 109, Rutherfordton, N. C.			
Herbert, Anne E. '65, Glenn Hgts., Chapel Hill, N. C.	381		
Herdon, Judith A. '63, 220 Cairn Rd., Wheeling, W. Va.			
Herrin, Helen K. '64, 1204 Fairfield Rd., Gastonia, N. C.			
Herrer, Martha Jo '65, 44 Davis Rd., Ambler, Penn.			
Hershey, Martha C. '66.			
Apt. 101, 10307 Montrose, Bethesda, Md.	399		
Hess, Barbara R. '63.			
400 Fairway Terrace S.E., Cedar Rapids, Iowa.	334		
Hester, Harriet J. '63.			
143 S. Laurel Ave., Charlotte 7, N. C.	121,	149,	334
Heugh, Elaine M. '63.			
Box 413 Belle Terre, Port Jefferson, N. Y.	260,	334	
Hewes, Jeremy J. '66, 307 Mohawk Place, Maumee, Ohio	399		
Heyl, Wenonah '65, 117 Maple Lane, Fairfax, Va.	135,	381	
Heyman, Michael B. '66, 1216 Woodburn St., Durham, N. C.	399		
Hickman, Mary E. '63, North Boundary St., Lenoir, N. C.			
Hightower, Mary D. '63.			
4535 47th St., Washington, D. C.	244,	265,	334
Hiley, Elizabeth '66.			
15111 Evanston St., Rockville, Md.	244,	399	
Hill, Mary P. '64.			
215 Sheridan Circle, Charleston, W. Va.	159,	211,	334
Hilton, Caroline C. '63.			
3504 Echo Hill Rd., Nashville, Tenn.	147,	202,	334
Himelick, Carol A. '63, Rt. 1, White Oak Dr., Durham, N. C.			
Hinman, Susan L. '64.			
275 Campbell Rd., Ft. Washington, Pa.	151,	363	

Hitecock, Frances S. '63,	
58 Green Ave., Lawrenceville, N. J.	121, 155, 334
Hobbs, Sarah I. '63, 115 Pinecrest Rd., Durham, N. C.	255, 334
Hodder, Virginia A. '63,	
1021 Dinwiddie Ave., Richmond, Va.	151, 334
Hodson, M. Ann '63,	
34 Briarcliff Rd., Mountain Lakes, N. J.	145, 224, 312, 334
Hoelle, Mary C. '66,	
48 Harbor Ave., Marblehead, Mass.	154, 224, 400
Hoover, Mary I. '64, 4005 Statedwood Rd., Atlanta, Ga.	149, 363
Holmes, Jacqueline '65,	
Box 3348, St. Andrews Br., Charleston, S. C.	381, 64
Hoffman, Margaret I. '64, 159 Welsh Tract Rd., Newark, Del.	381
Hollar, Frankie H. '65, Route 1, Conover, N. C.	135, 381
Holmes, Frances L. '66,	
520 Buckingham Rd., Winston-Salem, N. C.	136, 400
Holmes, Helene S. '65, Rt. 1, Box 25A, Arden, N. C.	
Holmquist, Jill R. '66,	
2304 Hickory Lawn Dr., Rockford, Ill.	150, 390, 400
Holmquist, Joan B. '64,	
2304 Hickory Lawn Dr., Rockford, Ill.	151, 207, 304, 363
Holsinger, Gretchen M. '64, 2306 Wilson St., Durham, N. C.	363
Honeycutt, Judy C. '66, Rt. 1, Box 221, Troutman, N. C.	400
Hooker, Elizabeth K. '66,	
508 Pittsboro St., Chapel Hill, N. C.	144, 400
Hoover, Merilyn A. '66,	
38 Orchard Rd., Wheeling, Va.	154, 400
Hooper, Jean E. '66, 1314 Trinity Dr., Alexandria, Va.	136, 400
Horack, Katherine '63,	
1519 Exposition Blvd., New Orleans, La.	155, 207, 335
Horr, Nancy L. '64, 1554 22nd St., Portsmouth, Ohio	364
Horsley, Joyce A. '66, S. Point Rd., Belmont, N. C.	136, 400
Horton, Betty J. '65, 2403 Prince Street, Durham, N. C.	
Horton, Elizabeth A. '66,	
2861 So. Abingdon St., Arlington, Va.	244, 400
Howck, Mary J., 4029 Duval Dr., Ponte Vedra, Fla.	159, 335, 364
Howard, Frances C. '63, 5301 Friendly Road, Greensboro, N. C.	
Huck, Mary L. '64,	
2542 Mountain Brook Cir., Birmingham, Ala.	149, 221
Hughes, Patricia J. '65,	
75 Booth Ave., Englewood, N. J.	267, 381
Humphrey, Gaye B. '65, 130 West Sproles Ave., Greenwood, S. C.	
Hunt, Mary E. '63, Rt. 3, Easley, S. C.	211, 244, 335
Huntley, Janet T. '65,	
717 Whitehall Rd., Ellicott City, Md.	151, 217, 265, 381
Huntley, Rebecca A. '66, Lakewood Dr., Monroe, N. C.	400
Hunyadi, Susan C. '64,	
3620 Fulton Rd., Canton, Ohio	143, 129, 211, 364
Hutcherson, Jean '64, 1000 Chestnut Ave., Wilmette, Ill.	151, 364
Hutchins, Melissa A. '66,	
1160 Gilchrist Rd., Terre Haute, Ind.	146, 400
Hyder, Judy F. '66,	
23 Brdwy Alexander Mills, Forest City, N. C.	146, 400
Ince, Ann '66, 1914 Dunstan, Rd., Houston, Texas	146, 400
Ingham, Margo M. '63,	
121 Oakleaf Dr., Spartanburg, S. C.	147, 335
Ingram, Doris A. '65, 806 Main St. Charleston, W. Va.	381
Ingram, Nancy S. '64,	
130 N. Kingston, Ave., Rockwood, Tenn.	264, 309
Irwin, Anne R. '63,	
166 Beverly Rd., Pittsburgh, Pa.	122, 155, 202, 203, 335
Islay, Kay E. '63,	
1117 Aycock Ave., Burlington, N. C.	121, 137, 211, 335
Israel, Linda L. '66, 705 Ward St., Marietta, Ohio	400
Ivey, Adelyn S. '64, 359 Second St. Pl., N.W., Hickory, N. C.	364
Jackson, Ann L. '65, 142 Davis St., Wollaston, Mass.	381
Jacobson, Marla C. '66,	
5918 S. Marion Place, Tulsa, Okla.	244, 400
Jacobson, Marsha D. '66, 216 Brightwood Rd., Wilmington, N. C.	
James, Patricia T. '64, 148 Poe Road, Princeton, N. J.	364
James, Scherer G. '63,	
240 South Main St., Mount Airy, N. C.	137, 336
Janke, Benita B. '65, 173 Merrimon Ave., Asheville, N. C.	288
Jardine, Joan '63,	
21 Wordsworth Rd., Short Hills, N. J.	121, 150, 151, 318, 336
Jenkins, Nancy A. '63, 3041 Cascade Rd., Atlanta, Ga.	306, 336
Jennings, Frances C. '65,	
4021 Wolf Rd., Western Springs, Ill.	270, 382
Jennings, Judith L. '63, 3002 Colonial Hill Rd., Louisville, Ky.	
Jennison, Clint C. '65, 80 Water St., St. Augustine, Fla.	151, 382
Jentsch, Gayle H. '65, 320 Whitney Ave., Glassboro, N. J.	382
Johnson, Barbara R. '64, 3126 Oaklyn Dr., Tampa, Fla.	145, 364
Johnson, Betty R. '65,	
2702 Fairview Rd., Raleigh, N. C.	135, 244, 382
Johnson, Judith H. '66,	
1235 W. Henderson St., Salisbury, N. C.	244, 400

Johnson, Linda L. '65, 1430 Granger, Ann Arbor, Mich.	
Johnson, Mary J. '64,	
216 Oakwood Rd., Wilmington, Del.	145, 364
Johnson, Sharon A. '66,	
103 Browning Rd., Short Hills, N. J.	144, 400
Johnson, Sue W. '65, 407 Hammell Rd., Greensboro, N. C.	144
Johnson, Wendy L. '64,	
Qtrs. C. N. Y. Naval Shipyard, Brooklyn 1, N. Y.	145, 364
Johnston, Sallie E. '66, 314 Birnam Rd., Fayetteville, N. C.	
Jones, Barbara J. R. '65, Far View Dr., Mountainside, N. J.	382
Jones, Carolyn '63, 15 Montgomery Dr., Spartanburg, S. C.	154
Jones, Chara J. '65, 806 Greenleaf Dr., Fayetteville, N. C.	382
Jones, Lois C. '66, 210 Grover St. Shelby, N. C.	142, 401
Jones, Margaret '66,	
207 Country Club Lane, Wallingford, Penn.	224, 225, 235, 401
Jones, Mary E. '63,	
440 Highland Rd., Pottstown, Pa.	151, 129, 336
Jones, Pamela L. '63,	
1407 Stafford Ave., Fredericksburg, Va.	145, 129, 364
Jones, Susan E. '66,	
17 Schuyler Terrace, E. Orange, N. J.	140, 401
Jordan, Ann M. '65,	
147 Pinerest Rd., Durham, N. C.	149, 218, 382
Jordan, Charlene L. '66,	
224 North 27th St., Wilmington, N. C.	152, 153, 401
Jordan, Dorothy S. '63,	
2500 Hobbs Rd., Nashville, Tenn.	151, 364
Jordan, Gail '64, 205 Swann Rd., Suitland, Md.	364
Jordan, Patricia B. '64, 3809 Manton Lane, Lynchburg, Va.	
Jordan, Susan P. '64, 42 Fair Hill Rd., Westfield, N. J.	
Jourdan, Martha A. '64,	
312 East 6th St., Box 205, Siler City, N. C.	157, 336
Joyce, Dorothy D. '63,	
442 Summit Dr., Greenville, S. C.	221, 336
Kasmar, Patricia M. '65, 6613 Williams Rd., Charlotte, N. C.	
Katson, Constance '64, 4426 Constitution, Albuquerque, N. M.	364
Kaufman, Susan L. '66, 831 Lake Ave., Crystal Lake, Ill.	401
Kaufman, Betsy A. '63,	
420 Dunbar Ave., Melbourne, Fla.	142, 143, 336
Kellett, Sherry A. '66,	
1400 Seminole Dr., Greensboro, N. C.	142, 400
Kelly, Barbara J. '63,	
735 East 39th St., San Bernardino, Cal.	143, 336
Kelley, Karen Marshall '66,	
301 N. Trinidad St., Arlington 13, Va.	154, 224, 401
Kelley, Mary Elizabeth '65, 520 Langhorne, Lynchburg, Va.	382
Kelso, Mary Lynn '66,	
1212 Greenring Rd., New Bern, N. C.	154, 400
Kennedy, Louise B. '66, P. O. Box 85, Buies Creek, N. C.	401
Kershaw, Roxanne Edgcomb, '64, 3217 Amherst, Columbia, S. C.	
Kerz, Lenore '66, 333 East 79th St., New York, N. Y.	401
Kettering, Ann H. '63,	
729 Coleman Ave., Fairmont, W. Va.	151, 211, 337
Kienzle, Kathleen E. '64, 99 S. Columbia, Columbus, Ohio	
Kimball, Susan V. '66, 1501 Glendale Ave., Durham, N. C.	401
Kimrough, Laurel '63,	
4631 Brattleton, Bloomfield Hills, Mich.	143, 254, 260, 337
Kimmerle, Nancy Jo '64,	
116 McKee Ave., Tarrytown, N. Y.	149, 356, 365
Kinard, Gail Edith '65,	
5825 Lausing Drive, Charlotte 7, N. C.	149, 217, 244, 382
Kiner, Frances A. '66, 11 Lawrence Rd., Madison, N. J.	401
King, Martha Ann '64,	
1120 S.E. 5th Court, Ft. Lauderdale, Fla.	337
Kirk, Barbara Jean '65,	
3213 Centerville Rd., Sedgely Farms, Wilmington 7, Del.	382
Kittelle, Katherine A. '64,	
7 Dundee Rd., Larchmont, N. Y.	267, 365
Kleburg, Sally '66,	
King Ranch, Box 1353, Kingsville, Texas	154, 224, 401
Klein, Susan June '64,	
6601 Wisteria Lane, Columbia, S. C.	254, 261, 309, 365
Knapp, Kristina Margaret '64,	
6823 Edmonstone Ave., Richmond, Va.	155, 202, 224, 365
Kneen, Judith Oakes '64,	
Highland Lane, Box 514, Ashtabula, Ohio	143, 211, 365
Koester, Margaret H. '66,	
703 W. Lake Ave., Baltimore 10, Md.	401
Kohn, Adrienne Carole '64, 2 Arbor Lane, Merrick, N. Y.	138
Kommink, Dianne '66,	
427 W. Monroe St., New Bremen, Ohio	142, 401
Kovac, Karen T. '66, 322 Fourth Ave., Indianlantic, Fla.	134
Kozicki, Paula Louise '65,	
7339 San Carlos Rd., Jacksonville, Fla.	150, 401
Krasin, Karalyn Emilie '65,	
Box 886, Las Vegas, New Mexico	265, 382

Krause, Caroline Holden '64, Box 493, Jaffrey Center, N. H.	
Kraybill, Susan Emily '65	
2726 Circle Drive, Durham, N. C.	159, 383
Kredel, Olivia Orme '64	
60 Montague St., Charleston, S. C.	265, 365
Krogh, Ellen M. '63, 2524 Wrightwood Ave., Durham, N. C.	
Krueger, Evelyn Jeannine '65	
3088 Lenox Rd., N.E., Atlanta 5, Ga.	383
Krueger, Karen Elizabeth '64	
300 Brookline Blvd., Havertown, Penn.	365
Kurtz, Camille '64	
9999 Old Georgetown Rd., Bethesda 14, Md.	159, 383
Lacy, Carol S. '66	
4034 E. Burns St., Tucson, Arizona	244, 401
Lamont, Eugenia G. '66, 345 W. 58th St., New York 19, N. Y.	402
Land, Katherine N. '66, 402 Morehead Ave., Durham, N. C.	402
Lang, Jane Estelle '65	
2112 White Oak Rd., Raleigh, N. C.	149, 383
Lang, Noel Elizabeth '65	
106 E. Church St., Farmville, N. C.	365
Langdon, Suzanne F. '64, 4016 Bristol Rd., Durham, N. C.	365
Larmore, Carrell A. '63, 820 Casplan Ct., S.W., Atlanta 10, Ga.	
Larsen, Patricia M. '63	
991 Lake Hollingsworth, Lakeland, Fla.	147, 338
Lassaw, Ernestine '63, 924 Trinity Ave., Durham, N. C.	
Lassiter, Ann Rosvold '65	
North Elm St., Marshville, N. C.	149, 383
Lassiter, Mildred Anne '65, 302 Sewell St., Murfreesboro, N. C.	383
Lassiter, Nancy L. '63	
726 Sunset Drive, Smithfield, N. C.	149, 338
Latimer, Eleanor Sue '65	
1108 Ferndale Dr., High Point, N. C.	258, 383
Latimer, Elene C. '66	
131 Buckingham Rd., Winston-Salem, N. C.	402
Lavelly, Karen A. '66	
4309 Esteswood Dr., Nashville 12, Tenn.	402
Lawver, Mary P. '66, 217 Elwa Pl., W. Palm Beach, Fla.	402
Lea, Lillian Richards, '63	
6600 Glenmore Drive, Falls Church, Va.	338
Lee, Mary Ann '63, 656 Westfield Ave., Westfield, N. J.	129
Leclercq, Anne '65, 40 Park Avenue, New York, N. Y.	
Leecompte, Margaret Leamethrown '64	
1500 13th St. North, St. Petersburg, Fla.	
Leearft, Joan K. '65, 166 South Cedar St., Oberlin, Ohio	
Lee, Margaret E. '64	
Drury Lane, RFD 3, Willoughby, Ohio	143, 365
Lee, Maybelle Fay '65, 408 Morgan St., Durham, N. C.	383
Leftwich, Linda A. '66, P. O. Box 114, Culwhege, N. C.	402
Legwin, Jean E. '66, 3240 Ramey Cr., Orlando, Fla.	402
Lenard, Beverly Self '64	
1729 Dyson Dr., N.E., Atlanta 7, Ga.	254
Leonard, Catherine G. '64	
Green Hill Rd., Madison, N. J.	135, 261, 365
Leslie, Carroll Ann '64	
1614 N. Greenbrier St., Arlington 5, Va.	145, 365
Levenson, Karen P. '63, 2504 Nation Ave., Durham, N. C.	
Levine, Jane R. '66, 6203 Melvern Dr., Bethesda, Md.	402
Lewis, Jean Frances '66, 1513 S. 97 St., Omaha 24, Neb.	402
Lewis, Valerie Ann '64	
3296 Perry Ave., Bronx 67, N. Y.	157, 365
Lilly, Ruth Virginia '64	
7375 N. Pennsylvania St., Indianapolis, Ind.	112, 155, 365
Lime, Elizabeth Louise '64, 20 Division St., Canton, N. C.	141, 365
Little, Catherine F. '63	
206 Rose Terrace, Wadesboro, N. C.	137, 211, 338
Livingston, Barbara Janet '65	
161 High St., Amherst, Mass.	383
Lockhart, Martha A. '66, 516 Platt Terrace, Aiken, S. C.	402
Loeb, Linda Marie '64	
138 Warwick Dr., Lutherville, Md.	261, 365
Lollin, Ann Elizabeth '65	
901 Orchard Park Dr., Rocky River, Ohio	383
London, Rose Louise '65, 1508 Oakland Ave., Durham, N. C.	
Longstreet, Susan V. '66	
Pine Grove Apt. 61A, Isla Verde, Puerto Rico	402
Love, Catherine J. Reeve '65	
512 E. 79th St., Apt 5B, New York 21, N. Y.	383
Love, Sarah E. '63	
1921 North Harrill St., Charlotte 5, N. C.	339
Lovelace, Grace Ione '64, 3520 Huon Dr., Louisville 18, Ky.	
Loveland, Catherine A. '63, Box 45, Cape Coral, Fla.	
Low, Heather Jane '65	
1124 Cambridge St., Natrona Hgts, Pa.	147, 202, 374, 383
Lowenbach, Christine H. '63	
Box 79, Route 3, Durham, N. C.	159, 339
Lowenbach, Torry '66, Rt. 3, Box 309, Durham, N. C.	158

Lucas, Mary D. '64	
1318 Queens Rd. West, Charlotte, N. C.	155, 365
Luce, Karen Wiman '65	
Plainfield Rd., Metuchen, N. J.	143, 218, 383
Ludwigsen, Joy E. '66, 6245 W. 10th Ave., Hialeah, Fla.	402
Lundry, Karen M. '66	
91 Woodland Ave., Summit, N. J.	224, 402
Lupton, Ruth '63, Alamance, N. C.	155, 339
Lyle, Susam W. '66, 88 Farmlee Ave., Hawthorne, N. J.	402
Mace, Ann Elizabeth '65	
4309 Cary Street Rd., Richmond 21, Va.	147, 261, 383
Mackenzie, Susan F. '63	
1040 Riverview Dr., Spartanburg, S. C.	155, 337
Macomber, Mary J. '66	
Roberts Union Colby College, Waterville, Me.	136, 265, 402
Malley, Kathleen P. '66	
24 Quincy St., Chevy Chase 15, Md.	158, 402
Malone, Margaret A. '66	
331 Pershing Ave., Fort Riley, Kan.	235, 402
Margolis, Maxine Gail '63	
Franklin St., Williamston, N. C.	139, 339
Marks, Mary A. '66	
1120 N. Jefferson St., Huntington, Ind.	244, 402
Marsh, Frances Stewart '64	
507 South Church St., Monroe, N. C.	244, 365
Marshall, Elizabeth '66, Off Martins Lane, Hingham, Mass.	403
Martin, Carolyn S. '66	
1420 Cherokee Rd., Louisville 4, Ky.	142, 403
Martin, Joanna Sibley '65, 210 Osceola Way, Palm Beach, Fla.	383
Martin, Mary Bynum, '65, 1209 Main St., Tarboro, N. C.	145, 383
Mashburn, Anne S. '66	
410 Mammoth Oaks Dr., Charlotte 7, N. C.	144, 403
Matheson, Barbara Lemay '65	
101 Edgewood Dr., Boone, N. C.	159, 383
Mathews, Janet Allen '64	
21 Brookside Rd., Wallingford, Pa.	155, 234, 235, 366, 403
Mathews, Louise A. '66	
21 Brookside Rd., Wallingford, Pa.	154
Mathews, Patricia Lee '65	
1136 Flamingo SW, Atlanta, Ga.	244, 383
Mathis, Cynthia '66	
Esso Seaward Libya, Box 385, Tripoli, Libya	146, 265
Matrone, Margaret A. '63, 1333 Duplin Rd., Raleigh, N. C.	340
Matthews, Harriet L. '66, 301 Academy St., Batesburg, S. C.	403
Maxwell, Jane Meredith '65, 142 Pinecrest Rd., Durham, N. C.	384
May, Marilyn '66, 913 First St., Franklin, La.	140, 403
Mayer, Barbara Hamman '64	
1050 Ridge Rd., Rock Hill, S. C.	366
Mayer, Gail E. '63, N. Vosseller Ave., Martinsville, N. J.	
Mayo, Elizabeth J. '66	
1548 Lee Ave., Tallahassee, Fla.	148, 244, 403
McBryde, Priscilla '63	
410 E. Forest Hills Blvd., Durham, N. C.	151, 211, 340
McCarthy, Kristine Marie '65	
2713 Dogwood Rd., Durham, N. C.	384
McClary, Jane Robinson '65	
4310 Roland Ave., Baltimore 10, Md.	147, 264, 384
McComb, Elizabeth E. '66	
3909 Henderson Rd., Greensboro, N. C.	150, 403
McConnel, Diana Cecilia '65	
373 Vanderbilt Rd., Asheville, N. C.	384
McCrary, Blanche C. '66, Live Oak Plantation, Ravenel, S. C.	158
McCrary, Mary L. '63, Box 1056, Post, Texas	
McCurdy, Margaret Emily '63, Goose Neck Rd., Chapel Hill, N. C.	
McDougle, Dorothy E. '66	
1820 Sterling Rd., Charlotte, N. C.	136, 403
McElderry, Andrea L. '63	
4336 Butler Place, Oklahoma City 18, Okla.	
McFarlane, Juretta C. '64	
1191 West Wesley Rd. N. W., Atlanta 5, Ga.	
McGehee, Mary Harriette '64	
149 Gay Ave., Clayton 5, Mo.	149, 366
McGhee, Carolyn Sue '63	
1335 Neal St., Huntington, W. Va.	151, 211, 340
McKaig, Sylvia Jean '64	
2710 Sharon Rd., Charlotte, N. C.	155, 202, 211, 366
McKay, Patricia Ann '65	
9619 Bruce, Detroit 28, Mich.	145, 384
McNally, Ann '65	
4579 Lakeshore Rd., Port Huron, Mich.	235, 384
McNeill, Leslie Gray '63	
511 N. Madison St., Whiteville, N. C.	340
McNiell, Laverne '63, 2604 Lowell, Memphis 14, Tenn.	207, 340
McQuown, Dorothy Inza '64	
708 Melrose St., Winston-Salem, N. C.	366

McTigue, Caryn L. '66, 221 N. Wynwood Ave., Nاربerth, Pa.	146, 403	Nichols, Barbara C. '66, 516 Glen Park Dr., Bay Village 40, Ohio	156, 404
McWhorter, Evelyn E. '64, 1622 Virginia St. East, Charleston, W. Va.	244, 366	Nichols, Josephine M. '66, 459 McCarthy Dr., Columbus, Ga.	
Meadors, Marilyn Elaine '65, 7801 Pinemacque Lane, Cincinnati 24, Ohio	384	Nicks, Sam Freeman '63, 701 Gordon St., Roxboro, N. C.	207, 342
Meeker, Ellis Emily '65, 5012 Worthington Dr., Washington 16, D. C.	116, 267, 384	Nimnich, Elizabeth '64, Nimnich, Elizabeth '64	142, 40
Mehaffey, Peggy J. '66, 516 Bell, Rockdale, Texas	403	6959 Almours Dr., Jacksonville, Fla.	367, 151, 211
Mellencamp, Mary Cae '65, 2937 North Summit Ave., Milwaukee 11, Wisc.		Nixon, Sarah J. '66, 1401 West Washburn Ave., Crawfordville, Ind.	146, 404
Mendenhall, Dianne J. '66, 114 Alberta Ave., Johnstown, Penn.	140, 403	Noblett, Sara Carey '64, Irvington Rd., Kilmarnock, Va.	367, 145
Merritt, Susan Gorham '65, Route 2, Woodsdale, N. C.	384	Nolan, Pamela '64, 433 Forest Ave., Spartanburg, S. C.	367, 137
Middlebrooks, Sara H. '66, 4723 Prince Edward Dr., Jacksonville, Fla.	403	Norcross, Regina Gertrude '65, 815 N. E. 101st St., Miami 38, Fla.	385
Miller, Ann Elizabeth '65, 6 Radcliffe St., Morrisville, Penn.	384	Nuzum, Linda T. '66, 102 Ellenton St., Aiken, S. C.	404
Miller, Christie P. '65, 2500 Wisconsin Ave., Washington 7, D. C.		O'Conner, Eileen J. '66, 360 Robin Hood Rd. N. E., Atlanta, Ga.	404
Miller, Diann Marie '66, 1410 Gene St., Winter Park, Fla.	265, 403	Odom, Carolyn Suzanne '64, Dept. of Neurosurgery, Duke Hospital, Durham, N. C.	
Miller, Dorothy Fair '65, 101 Guilford Rd., Jamestown, N. C.	143, 384	Oehl, Susan W. '63, 182 Fuller Lane, Winnetka, Ill.	223, 288, 304
Miller, Elizabeth G. '63, 766 Spring Lake Rd., Columbia, S. C.	136, 371, 341	Oliver, Paula E. '66, 2224 Albans, Houston 5, Texas	404
Miller, Joan J. '66, 1928 Carrollton Rd., Annapolis, Md.	150, 403	O'Neill, Marjorie Ann '65, 1111 Bryn Mawr Ave., Orlando, Fla.	155, 385, 374, 65
Miller, Mary Melinda '65, 315 Stonegate Rd., Peoria, Ill.	129	Orr, Linda '65, 2241 Sanford Lane, Charlotte, N. C.	155, 385
Miller, Rebecca Ann '63, 2701 Connecticut Ave., Washington 8, D. C.	159, 264, 341	Osborne, Margaret Alice '65, P. O. Box 353, Taylorsville, N. C.	141, 244, 385, 129
Mitchell, Meriel Buld '64, 372 Fairfax, Winston-Salem, N. C.	137, 162, 366	Osthoff, Anita Maria '64, 617 North Oak St., Hinsdale, Ill.	404
Mitchell, Priscilla G. '66, 176 East 77 St., New York 21, N. Y.	403	Overman, Betsy L. '66, Box 844, Goldsboro, N. C.	404
Mitchell, Susan L. '66, 925 Wolfson Rd., Glenview, Ill.	403	Pace, Ellen Malotte '63, 7083 Paddison Rd., Cincinnati 30, Ohio	159, 342
Moechlmann, Holly Ellen '64, South Park St., Richland, Penn.	366	Packard, Janice Alden '64, 2899 Ridgewood Ave., Cincinnati 13, Ohio	141, 343
Moffat, Elizabeth Ann '64, 135 Derwent Dr., Pittsburgh 37, Penn.	406	Painter, Prudence Steele '64, 3427 Guilford Terrace, Baltimore 18, Md.	
Mog, Susan E. '66, 306 Jackson Ave., Lexington, Va.	154, 403	Palantzas, Nancy Ann '65, 610 North Jackson St., Goldsboro, N. C.	343
Montague, Linda Dean '64, Windy Ridge, Spruce Pine, N. C.	211, 366	Palmer, Grace Ellen '63, 2525 Highland Ave., Durham, N. C.	343
Montgomery, Diana B. '64, R.F.D. 3, Smithfield, N. C.	211, 366	Palmer, Margie J. '64, Cinc. U.S. Navur Staff, USN 100 Fleet P.O., N.Y., N.Y.	143
Montgomery, Jane W. '66, 1306 Edgewater Court, Orlando, Fla.	136, 403	Pandolfo, Andrea V. '66, 705 B. Wright Ave., Wheeler AFB, Oahu, Hawaii	134, 404
Moore, Ardean Carol '65, 818 Boardman Rd., Aiken, S. C.		Pangborn, Penelope A. '63, P. O. Box 1896, Dhahran, Saudi Arabia	151, 202, 223, 343
Moore, Linda C. '63, 204 Stebbins St., Ashland, Va.	264	Parker, Carol B. '65, Eight MacKenzie Rd., Morrilton, N. J.	385
Moore, Merry Dawn '65, 4605 29th St., Mt. Ranier, Md.	384	Parker, Mary A. '64, 3801 Ocean Ave., Virginia Beach, Va.	367
Moore, Nancy Lee '65, 207 Taplow Rd., Baltimore 12, Md.	153, 384	Parker, Mary T. '65, 339 Vanderbilt Rd., Asheville, N. C.	385
Moore, Rebecca Ann '64, 14 Fairland St., Lexington, Mass.	135, 366	Parks, Linda W. '65, 3110 Buckingham Rd., Durham, N. C.	385
Morales, Edith M. '66, Box 35N Navy 115, New York, N. Y.		Parsons, Meredith '63, 338 Greenleaf Ave., Wilmette, Ill.	343
Morgan, Barbara Agnes '65, 3 Deerfield Rd., Asheville, N. C.	384	Patch, Teresa A. '66, 7904 College Lane, Annandale, Va.	136, 404, 390
Morgan, Margaret A. '66, 1107 Johnston St., Leaksville, N. C.	404	Patel, Camilla N. '65, 1623 Pope Ave., Richmond 27, Va.	149, 385
Morgan, Nancy J. D. '64, 105 W. Woodridge Dr., Durham, N. C.		Patterson, Josephine '65, 100 Marshall St., Turboro, N. C.	385
Morris, Barbara R. '63, P. O. Box 168, Washington, N. C.	137, 341	Patterson, Susan E. '64, R. D. 2, Marion, N. Y.	244, 367
Morris, Elizabeth C. '64, 5205 Altemarle St., Washington 16, D. C.	159, 366	Patterson, Sylvia F. '65, 2706 Alamance Rd., Burlington, N. C.	385, 253
Morris, Judith J. '63, 816 Oleander Dr. S. E., Aiken, S. C.	141, 341	Patton, Sheila M. '64, 6250 Chapman Field Dr., Miami 56, Fla.	143, 367
Morrison, Amy '65, 4450 North Park, Indianapolis 5, Ind.	141, 244	Pauley, Margaret K. '65, 107 Frankel Blvd., Merrick, N. Y.	142, 385
Morrissey, Sheila Noel '64, c/o Navy HQ Act Navy, 570 c/o PPO, San Francisco, Calif.	341	Paul, Ann F. '65, 1305 Sussex Rd., West Englewood, N. J.	147, 385
Moss, Beverly J. '66, 1839 Duval Rd., Ocala, Fla.	404	Paul, Susan J. '65, 3600 Monnd Way, Mariemont 27, Ohio	155, 129, 385
Moss, Judith Adele '64, 849 Richmond Ave., Buffalo 22, N. Y.	145, 366	Payne, Lura R. '66, Box 425, Belmont, N. C.	404
Moss, Margaret Elaine '64, 2001 Winter St., Charlotte 5, N. C.		Peace, Jacquelyn '65, 416 Springdale Ave., Winston-Salem, N. C.	218, 385
Moss, Sara F. '66, 727 Short Dr., Washington, N. C.	136, 404	Peach, Stephanie M. '64, 920 Dacian Ave., Durham, N. C.	
Moyer, Mary Joyce '63, 1338 Eberhart Ave., Columbus, Ga.		Peak, Marilyn J. '66, 7690 Huntington Rd., Hudson, Ohio	404
Mucke, Jane L. '66, 4516 Bruce Ave., Minneapolis 24, Minn.	154, 404	Peak, Mary T. '66, 713 Anderson St., Durham, N. C.	
Mulder, Sarah M. '66, 109 Burnside Rd., Villanova, Penn.	154, 404	Pearson, Marilyn '63, 58 Palmer Ave., Scarsdale, N. Y.	343
Murray, Nancy McIntosh '65, 51 Hillspoint Rd., Westport, Conn.	155, 385, 374	Pell, Nancy A. '63, 420 SW 11th Court, Ft. Lauderdale, Fla.	135, 343
Muth, Frances Hilda '64, Old Annapolis Rd., Ellicott City, Md.	258	Pemberton, Mary N. '63, Box 7, Yanceyville, N. C.	343
Myers, Dianna Lynne '64, 1405 Camp Ave., Rockford, Ill.	145, 366	Perham, Andrea J. '64, 1105 Foxcroft Rd., Richmond, Va.	
Myers, Rebecca Marcia '64, 1616 Langhorne Rd., Lynchburg, Va.	149, 267, 285	Persons, Susan L. '65, 723 Anderson St., Durham, N. C.	202
Nasser, Patricia A. '63, 610 Fifth St., Huntington, W. Va.		Peters, Mary T. '64, 1024 O Ave., Cayce, S. C.	137
Neblett, Beverly Ann '64, 3528 Marquette, Dall s, Texas	137, 367	Pharis, Diana '66, 625 E. Patton Ave., Montgomery, Ala.	142, 405
Nelson, Kristen C. '66, 131 Prince St., W. Newton, Mass.	404	Phillbrick, Janice L. '66, 15 Friendly Rd., E. Greenwich, R. I.	405
Newton, Barbara Lilhan '65, 1309 West Wash St., Wilson, N. C.	140, 385	Phillips, Elisabeth L. '66, 2517 Perkins Rd., Durham, N. C.	154, 405
		Phillips, Katharine A. '66, 999 Audubon Dr., Memphis, Tenn.	405
		Pickering, Mary E. '66, 315 Cutler St., Raleigh, N. C.	134, 405, 260, 244

	Page
Pickett, Anne C. '66, 1700 Duke University Rd., Durham, N. C.	235
Pickett, Helen L. '64, 914 Vicar Lane, Alexandria, Va.	155, 202, 218
Pickrel, Anna M. '65, 3 Sylvan Rd., Durham, N. C.	137, 385, 405
Pierce, Sara H. '64, 1710 Cambridge Dr., Kingston, N. C.	367
Pierpont, Carolyn E. '64, 808 Coolidge St., Westfield, N. J.	367, 147
Pilgram, Ann T. '65, 311 Rockwell Terrace, Frederick, Md.	143, 385
Pipps, Carol A. '63, 213 East Northport Rd., Kings Park, N. Y.	344
Pipkin, Rebecca S. '64, 122 B North St., Chapel Hill, N. C.	309
Pittman, Frances E. '65, 6700 Monroe Rd., Charlotte 5, N. C.	386
Pittman, Germaine '64, 315 South Beverly Glen, Los Angeles 24, Calif.	367, 145
Plant, Mary A. '65, 230 Westminster Dr., Tallahassee, Fla.	344
Platt, Bonnie R. '63, Purchase Rd., Southbury, Conn.	344
Poole, Marsha L., 210 W. Lavender Ave., Durham, N. C.	366
Pooler, Andreanne J. '66, 21 Springbrook Trail, Lake Mohawk, N. J.	144, 405
Potocki, Mary J. '66, 2102 Howard Dr., Winter Park, Fla.	148, 405
Powell, Eleanor P. '64, 804 Park Ave., Goldsboro, N. C.	368
Powell, Julia H. '66, 2227 NW 5th Place, Gainesville, Fla.	405
Powell, Shirley A. '65, Box 219, Middlesex, N. C.	386, 244
Powers, Marilyn E. '65, 211 Gibson Rd., Louisville 7, Ky.	386
Praitt, Ellen W. '66, 2744 McDowell St., Durham, N. C.	235, 405
Pressman, Alice M. '65, 5615 Southwestern, Dallas 9, Tex.	386
Prewitt, Alice A. '64, No. 1 Fairlyland Club, Lookout Mountain, Tenn.	151, 368, 235
Price, Alma J. '64, P. O. Box 1145, Kannapolis, N. C.	147, 368
Price, Mary K. '65, USA Engineer Dist-E, APO 67, San Francisco, Calif.	344
Pritchett, Anne S. '64, 712 Quaker Lane, High Point, N. C.	344
Proctor, Barbara A. '63, 1304 South Garnett St., Henderson, N. C.	149, 211, 344, 337
Proctor, Marcia J. '66, 211 University Dr., Athens Ga.	158, 405
Pruitt, Louise T. '66, 235 Eastland Ave., Pelham, N. Y.	405
Pugh, Pamela L. '65, 6342 Barlow Rd., Charlotte, N. C.	153, 217, 386
Putnam, Margaret L. '66, 2110 Live Oak Rd., Orange, Tex.	405
Quattlebaum, Ann L. '65, Route 1, Box 9, Monetta, S. C.	386
Quimby, Miriam J. '64, 1801 Weycliff, Orlando, Fla.	386
Rackelman, Susan J. '65, 109 Anona Pl., Satellite Beach, Fla.	153, 386
Ramsey, Mary R. '64, 305 North St., Anderson, S. C.	386
Ramsey, Carol A. '63, 2512 Sunset Dr., Tampa 9, Fla.	137, 211, 344
Ramsey, Elizabeth A. '66, 2901 Clover Rd., Charlotte, N. C.	158, 405
Ramsey, Sarah H. '65, Rt. 1, Box 295, Sandston, Va.	386, 234
Randall, Elizabeth W. '65, 275 St. Johns Rd., Baltimore 10, Md.	368
Randolph, Marjerie A. '64, 755 Oaklaw Ave., Winston-Salem, N. C.	368
Rankin, Rosalie A. '66, 3801 N. Nelson St., Arlington 7, Va.	134, 405
Ransley, Anne L. '64, 1825 Roosevelt St., Hollywood, Fla.	143, 368
Ray, Andrea E. '64, 112 Tuscon Dr., Sumter, S. C.	153, 368
Ray, Carolyn L. '66, P. O. Box 181, Burnsville, N. C.	405
Ray, Mary J. '64, 1824 Kanuga Rd., Hendersonville, N. C.	155, 218, 368
Reback, Diane J. '66, 1218 Devere Dr., Silver Spring, Md.	138, 405
Rector, Judith A. '65, 15 Abbott Ave., North Merrick, N. Y.	386
Reeves, Sara K. '66, 4382 Skyland Dr. NE, Atlanta 5, Ga.	146, 405
Reuter, Jerrilyn G. '66, Little Meadows Rd. R.D. 1, Weyford, Penn.	154, 406
Reyling, Theodora R. '66, 300 Bryant Ave., Roslyn, N. Y.	406
Reynolds, Anne K. '65, 1822 McGeogue Rd., Fayetteville, N. C.	141, 129, 386
Reynolds, Lillian R. '65, 2502 Wrightwood Ave., Durham, N. C.	386
Reynolds, Susan V. '65, 717 Shallowford Rd., Durham, N. C.	406
Rhodes, Linda S. '65, 9916 Holmhurst Rd., Bethesda 14, Md.	406
Rice, Carol A. '66, P. O. Box 202, Milledgeville, Ga.	265, 406
Rice, Sara A. '63, 2550 Warwick Rd., Winston-Salem, N. C.	153, 345
Ricketts, Maryann, '65, P. O. Box 10727, Raleigh, N. C.	151, 218, 386
Ridge, Martha C. '64, 407 Vine St., High Point, N. C.	386
Ritter, Martha L. '66, 5905 Greenbriar Rd. NE, Atlanta 5, Ga.	152, 244, 153, 406
Robb, Mary D. '65, 3902 Etown Rd., Durham, N. C.	149, 386

	Page
Robbins, Jane T. '65, 3100 Loxhall Rd., Washington 16, D. C.	147, 386
Robert, Carol M. '64, 200 College Rd., Richmond 29, Va.	147, 345
Roberts, Patricia A. '63, 628 Cumberland Ave., Teaneck, N. J.	155, 347
Roberts, Sheila R. '66, Elkhorn, Neb.	406
Robertson, Deanna L. '65, 216 Oxford Dr., Savannah, Ga.	135, 386
Robertson, Sara M. '64, Belle Haven Place, Greenwich, Conn.	159, 368
Robins, Judith A. '64, 1415 Wendover Dr., High Point, N. C.	147, 368
Robinson, Barbara A. '63, Brintons Bridge Rd., Chadds Ford, Pa.	141, 207, 345
Robinson, Sandra J. '65, 154 Dalmeny Rd., Briarcliff Manor, N. Y.	368, 234, 351
Robinson, Susan '64, 4000 Harding Place, Nashville 12, Tenn.	141
Rodrian, Susan K. '66, 1320 Greenfield Rd., Evansville, Ind.	406
Rodrigues, Judith L. '65, 6400 White Hall Dr., Fayetteville, N. C.	218, 386
Rogers, Barbara J. '65, 200 Grace St., Oxford, N. C.	387
Rogers, Becky A. '65, 202 Woodhaven Dr., Lexington, N. C.	218
Rogers, Linda S. '65, 1105 Greenhill Ave., Wilmington 3, Del.	135, 386
Rogers, Mary S. '69, 99 Gracelyn Rd., Asheville, N. C.	142, 406
Rom, Karen T. '64, 1213 Watson Dr., Wilson, N. C.	386
Roper, Emily R. '66, 110 Woodside Dr., McLean, Va.	150, 406
Rosenberg, Lisa B. '63, 332 East Beverley St., Staunton, Va.	345
Ross, Marcia Moore '65, 107 Ashbourne Rd., Columbus, Ohio	386, 147, 234, 235
Reuse, Margaret C. '63, 1409 Stuart Court, Annandale, Va.	135, 270, 346, 312
Rowland, Betsy Ann '63, 37 Fairlawn Ave., Youngstown 12, Ohio.	345
Rowland, Suzanne E. '66, 718 W. Hampton Ave., Sumter, S. C.	148, 406
Roy, Susannah M. '65, 604 N. Gregson St., Durham, N. C.	386
Rozny, Carol J. '66, 141 North Ave., Westport, Conn.	406
Rudiger, Rosalind Louise '64, 522 Sherman Ave., Hawthorne, N. Y.	159, 369, 244
Rudolf, Judith A. '66, 716 Reed St., Neenah, Wis.	406, 260
Rumpf, Christine '63, Box 261, Windermere, Fla.	346
Rundles, Charlotte '65, 132 Pincenest Rd., Durham, N. C.	386
Russell, Mary Lynn '64, 301 Oakland St., Kings Mountain, N. C.	386
Sader, Martha Maxwell '64, Grand View, Brevard, N. C.	369
Saint-Amand, Emilia A. '65, 802 College Dr., Gaffney, S. C.	114, 137, 386
Sale, Claudia B. '66, 1104 St. Andrews Dr., Fairfax, Va.	144, 406
Salinger, Jill H. '66, 3444 Rugby Rd., Hope Valley, Durham, N. C.	148, 406
Sammons, Janet Eloise '64, 2011 Pershing St., Durham, N. C.	145, 369
Sampson, Eleanor A. '66, 110 River Dr., Lancaster, Pa.	146, 406
Sanders, Mariann Kirven '64, 755 Sylvan Rd., Winston-Salem, N. C.	386
Sapp, Karen L. '66, 102 Hamilton St., Leaksville, N. C.	158, 406
Sargent, Mary L. '63, 5944 Frederick Square, Apt. 4, Dallas 25, Texas	346
Saunders, Sylvania Anne '65, 1322 Greenway Dr., High Point, N. C.	157, 129, 386
Sawyer, Martha Jane '65, 101 South Ash St., Elizabeth City, N. C.	147, 386
Sawyer, Patti G. '63, P. O. Box 251, Smyrna, Ga.	346
Schad, Susan Patterson '65, 1405 Van Steffy Ave., Wyomissing, Pa.	151, 386
Schade, Jean Whiclaw '65, 5220 42nd St. N.W., Washington 15, D. C.	386
Schlesinger, Sally Anne '65, 3173 Fairmont Blvd., Cleveland Hgts. 18, Ohio.	135, 386
Schmidt, Sybille M. '64, 1008 Norwood Ave., Durham, N. C.	386
Schuenemann, Roblyn '63, 400 W. Browning Rd., Collingswood 6, N. J.	305, 346
Schumacher, Sally Ann '65, 1017 Wilbert Road, Lakewood 7, Ohio	151, 218, 386
Scott, Elizabeth C. '66, 719 College Ave., Rock Hill, S. C.	406
Scott, Julia A. '66, 170 Beaverdam Rd., Asheville, N. C.	406
Scribner, Hillis M. '66, c/o Remington Rand, New York, N. Y.	140, 406
Searles, Dennes Leigh '65, 3130 Elms Park Dr., Missoula, Mont.	151
Sears, Barbara Ruth '65, 411 Marathon Ave., Dayton 6, Ohio	223, 387
Sedgwick, Janice Robbins '63, 223 Fairview Ave., Daytona Beach, Fla.	346
Seeman, Charlotte Gail '63, 1 Mackenzie Drive, Ft. Leonard Wood, Mo.	386

	Page
Sellers, Viola Carol '65, 115 S. Briggs Ave., Durham, N. C.	387
Shaban, Janet Anne '65, 1075 Mango Avenue, Sunnyvale, Calif.	258
Shao, Diana Victoria '64, Carrera 9 86 85, Bogota, Colombia, S. A.	223, 369
Shaw, Maria S. '66, Rt. 1, Brentwood, Tenn.	257, 146, 407
Shaw, Martha K. '63, 1201 Brooks Ave., Raleigh, N. C.	223, 225, 347
Shear, Elijah '63, 611 Sunset Ct., Cape Girardeau, Mo.	305, 211, 254, 347, 258
Shearer, Sylvia Ely '63, 250 North East 104th St. Miami 38, Fla.	267
Sheffield, Jo Ellen '65, 4536 Nandina Dr., Columbia, S. C.	387, 257
Sheridan, Alice Murrell '64, 1326 E. 58th St., Chicago 37, Ill.	147, 369
Sherman, Carolyn L. '66, 1303 Carner Ave., Schenectady, N. Y.	156, 407, 244
Shore, Carey D. '66, 901 Colville Rd., Charlotte, N. C.	405
Shuff, Clark Lee '64, 528 Falls Rd., Rocky Mount, N. C.	369
Shuford, Charlotte '63, 218 East Congress St., Lincolnton, N. C.	153, 347
Sides, Martha Gail '63, Box 432, Conover, N. C.	305, 347
Sifers, Christina '66, 5735 High Drive, Shawnee Mission, Kansas	154, 407
Simon, Verma Hahn '65, Box 146, Mt. Pleasant, N. C.	387
Siler, Becki Alice '66, 50 Woodcrest Ave., Dayton, Ohio	144, 407
Siler, Nancy E. '63, Box 404, Franklin, N. C.	211, 347
Simon, Carole Lee '64, 810 Ferndale Dr., High Point, N. C.	137, 369
Simpson, Lucia E. '66, 763 Barnsdale Rd., Winston-Salem, N. C.	244, 140, 407
Sinn, Sharon E. '66, 3405 Blackhawk Dr., Madison, Wisconsin	150, 407
Sitton, Sharon P. '65, 106 Buchanan Blvd., Durham, N. C.	369, 255
Skages, Mary Sue '63, 2106 Kanawha Ave., S.E., Charleston 4, W. Va.	347
Skiles, Susan M. '66, 2717 Silverside Rd., Wilmington 3, Del.	145, 347
Slaughter, Celia R. '66, 810 Linwood Rd., Birmingham 5, Ala.	150, 407
Slocum, Nancy E. '66, 1539 Katwood Drive, Columbia, S. C.	154, 407
Smeltz, Carol J. '66, 419 Concord Ave., Wilmington 3, Del.	144, 407
Smith, Barbara H. '66, 795 Knollwood Terrace, Westfield, N. J.	136, 407
Smith, Carolyn Linwood '65, 2221 Whitman Rd., Raleigh, N. C.	137, 387, 259
Smith, Charlotte E. '63, 207 Roberts St., Livingston, Tenn.	135, 347
Smith, Elizabeth Ann '64, Lewis Dr., Kennesaw, Ga.	369
Smith, Elizabeth L. '63, 2221 Whitman Rd., Raleigh, N. C.	149, 347, 369
Smith, Emily Carol '64, 206 Homewood Ave., Greensboro, N. C.	396
Smith, Frances Ann '64, 2707 Shardonale Dr., N.E., Atlanta 5, Ga.	369
Smith, Heather Howard '65, 8 France Pl., Larchmont, N. Y.	369
Smith, Julie A. '66, 7415 Falmouth St., Springfield, Va.	150, 407
Smith, Kathryn O. '63, Rt. 1, Deep Run, N. C.	347, 65
Smith, Letitia Anne '64, 2300 Wellesley Ave., Charlotte 7, N. C.	369
Smith, Marcia Sharon '64, 116 Powhatan Parkway, Hampton, Va.	139, 369
Smith, Margaret L. '66, 1119 Jefferson Ave., New Orleans, La.	407
Smith, Mary T. '63, 3420 Piping Rock Lane, Houston 27, Texas	153, 347
Smith, Patricia G. '66, 3443 North Venice St., Arlington 7, Va.	210, 407
Smith, Sandra Lynn '65, Route 3, Box 401, Covington, Va.	369
Smith, Sarah Lynn '65, Route 3, Box 401, Covington, Va.	264
Smith, Sharon A. '65, 4798 West Ave., Washington, D. C.	387
Smith, Susan E. '65, 172 Elatan Dr., Pittsburg, Pa.	155, 218, 387
Smith, Warren C. '66, 2227 Sharon Rd., Charlotte, N. C.	235, 407
Snow, Elizabeth B. '66, 1712 Hermitage Ave., Huntsville, Ala.	264, 407
Snyder, Mary A. '66, 1315 Green Way Dr., High Point, N. C.	407
Snyder, Mary E. '66, Darlington Rd., Darling, Pa.	144, 407
Socoy, Carol J. '65, 4902 Fort Sumner Dr., Washington, D. C.	159, 129, 387
Speck, Linda J. '64, 3204 Churchill Rd., Raleigh, N. C.	369
Speck, Martha L. '66, 3204 Churchill Rd., Raleigh, N. C.	153

	Page
Sperry, Sue '63, 226 Elbern Ave., Harrison, Ohio	306, 135, 348
Spivey, Peggy J. '66, 2312 N. W. 52, Oklahoma City, Okla.	267, 407
Spratt, Sally J. '63, 2318 Sherwood Ave., Charlotte, N. C.	312, 348, 235
Stallings, Ann C. '63, 1 Alastair Crt. Apts., Durham, N. C.	348
Stankovic, Margaret J. '66, 3915 Devine St., Columbia, S. C.	136, 407
Stansbury, Dale G. '66, 2116 Wright Ave., Greensboro, N. C.	146, 407
Stead, Nancy W. '66, 2122 Myrtle Dr., Durham, N. C.	408
Stein, Jerry B. '65, 202 Stedman St., Fayetteville, N. C.	369
Stencel, Michelle M. '63, Windswept Dr., Asheville, N. C.	369
Stephens, Ann Lyn '65, 620 Manchester Lane, Birmingham, Ala.	369
Sterling, Lesley L. '66, P. O. Box 1163, Raleigh, N. C.	408, 64
Stettler, Kathleen C. '64, 105 Highland Ave., Passaic, N. J.	307
Stevens, Lynn B. '66, Naval Air Station, Key West, Fla.	408, 244
Stevenson, Monica L. '65, American Embassy, Santiago, Chile	155, 38
Stilwell, Louise A. '64, Hq. U.S. Army Supp. Group, Vietnam APO 143, San Francisco, Calif.	370
Stinnett, Ann R. '63, P. O. Box 633, Bingham, Texas	159, 158, 349
Stone, Margaret P. '65, 929 Starling Ave., Martinsville, Va.	387
Stover, Pamela Anne '65, 502 Station Ave., Langhorne, Pa.	387
Strayhorn, Martha D. '64, Woodmont Blvd., Nashville, Tenn.	307, 135, 211, 370, 309
Strother, Rebecca A. '63, 5806 Kimball St., Raleigh, N. C.	121, 149, 202, 349
Stroupe, Sandra P. '66, 2300 Laburnum Ave., Charlotte, N. C.	144, 408
Stubbs, Rowena M. '66, 4975 Ortega Forest Dr., Jacksonville, Fla.	148, 408
Stubbs, Sara M. '66, 3080 South Detroit Way, Denver, Col.	150, 408
Stuckey, Carol L. '64, 2219 Beverly Dr., Charlotte, N. C.	149, 370
Sugg, Ann '63, 517 Shady Circle Dr., Rocky Mount, N. C.	149, 211, 350
Sun, Pamela F. '65, 3304 River Rd., Toledo, Ohio	159, 388
Surbaugh, George A. '66, R. R. 6, Box 78, Anderson, Ind.	134, 408
Surratt, Mary E. '63, P. O. Box 5, Rose Hill, N. C.	211, 388, 257
Sutch, Ruth M. '65, 148 Cedar Lane, Cheshire, Conn.	218, 388
Sutton, Sara K. '63, Route 1, Faison, N. C.	157, 129, 350
Swain, Elizabeth '64, 2824 Wesleyan Lane, Winston-Salem, N. C.	370
Swain, Lamar Marie '63, 603 Small St., Wash Park, Washington, N. C.	137, 388
Swearingin, Cheryl C. '66, 705 B West Wendover Ave., Greensboro, N. C.	148, 408
Sydnor, Caroline M. '64, 920 Vicar Lane, Alexandria, Va.	155, 370
Taggart, Barbara J. '64, 516 Ardmore Ave., Pitman, N. J.	370
Tarpley, Mary C. '65, 2828 Cherrywood Ave., Dallas, Tex.	223, 388
Tart, Edwina A. '63, 1509 Willow Rd., Hendersonville, N. C.	350
Tart, Lois M. '65, 454 W. Market St., York, Pa.	151, 388
Tarwater, Nancy P. '66, Rt. 4, Box 65, Harriman, Tenn.	158, 408
Tavernise, Pl. '65, 208 Watts St., Durham, N. C.	369
Taylor, Jeanette M. '63, 618 Elm St., Greenville, N. C.	350
Taylor, Rebecca J. '65, Gatesville, N. C.	388
Teets, Catherine A. '65, 7621 S. W. 64th Court, Miami, Fla.	159, 388
Temple, Nancy L. '65, 271 Brewer Ave., Winter Park, Fla.	135, 388
Thacker, Joyce M. '65, P. O. Box 35, Ent. A. F. B. Colorado	143, 388, 260
Thayer, Ann W. '65, 3804 Friendly Rd., Greensboro, N. C.	154, 370, 261
Theobald, Joan L. '66, 108 Meriden Dr., Hockessin, Del.	146, 235, 408, 260
Thomas, Helen L. '64, 1285 Hillside Dr., Lancaster, Pa.	350, 309, 244
Thomas, Sandra M. '63, Rt. 7, Box 806, Sanford, N. C.	350
Thompson, Janet M. '66, 4610 Cedar Oaks Lane, Bellaire, Texas	408
Thompson, M. Jeanne '63, 303 Yeager St., Tullahoma, Tenn.	267, 350
Thompson, Nancy W. '63, River Rd., Washington, N. C.	306
Thompson, Rebecca J. '65, 6322 Radar Sqdn., Roanoke Rapids, N. C.	388
Thorton, June W. '65, 2675 Hillandale Circle, Macon, Ga.	137, 388
Tinsley, Ethel M. '66, 3 M Bldg. 1, 3-Chome Omote Cho Akasada, Minato-Ku, Tokyo, Japan	142, 388, 408
Tiregold, Fusun A. '63, Sempispa Ogudulsoq, No. 43, Uskudar, Istanbul, Turkey	351

Titus, Jane W. '65, 2060 Grand Blvd., Schenectady, N. Y.	388, 235, 244
Tobin, Brenda I. '65, 733 Schrubb Dr., Dayton, Ohio.	141, 370
Todd, Sammie G. '66, R. F. D. 2, Fredericktown, Ohio.	235, 408
Tollefson, Patricia A. '65, Sierra-Gorda 265, Lomas De Barr, Mexico, 10 DF Mexico	305, 145, 270, 388
Tolson, Jane E. '63, 5615 Glenwood, Bethesda, Md.	244
Tomlinson, Judith E. '66, 455 Terhune Rd., Princeton, N. J.	408, 257
Tousey, Gail M. '64, 4401 Country Club Rd., Jacksonville, Fla.	149, 370
Towle, Patricia '63, 33 F. Venetian Wy., Apt. 85, Miami Beach, Fla.	207, 351
Trent, Mary Duke '63, 1415 Bivins St., Durham, N. C.	351
Trent, Mary E. '64, 7000 Beach Place, St. Petersburg Bch., Fla.	151, 370, 304
Trent, Rebecca G. '64, 1415 Bivins St., Durham, N. C.	129
Trimbur, Nancy J. '64, 3204 Crescent Dr., Warren, Ohio	159, 370
Triplett, Joy E. '63, 3112 Ardsley Dr., Orlando, Fla.	351
Tucker, Nancy A. '66, 25 Jefferson Rd., Orlando, Fla.	408
Turner, Suzanne I. '66, 514 Aquahart Rd., Glen Burnie, Md.	408
Tuttle, Wendelin H. '65, 1000 Mary Allen Lane, Mountairside, N. J.	159
Tuyl, Mall '65, 90 Caryl Ave., Yonkers, N. Y.	218, 388, 244
Tyler, Margaret C. '66, 6103 Temple Rd., Jacksonville, Fla.	408
Ullenberg, Judith A. '65, 1317 Woodhill Dr., Chattanooga, Tenn.	388
Umstead, Merle B. '64, 1552 Hermitage Ct., Durham, N. C.	371
Upchurch, Margaret E. '64, 1724 Canterbury Rd., Raleigh, N. C.	371
Uzzell, Margaret A. '63, 617 S. Madison Ave., Goldsboro, N. C.	351
Vail, Helen W. '64, 2730 Circle Dr., Durham, N. C.	159, 371
Vale, Kathryn A. '65, Box 85, Goldston, N. C.	388
Van De Ree, Carol E. '65, Box 20, Route 2, Clinton, Md.	388
Van Dyck, Judith L. '63, 422 Smeclair St., Norfolk, Va.	143, 202, 351
Van Kyke, Maureen K. '66, 3916 E. Seventh St., Tulsa, Okla.	409
Van Landingham, Carol L. '66, Erwin Heights, Thomasville, N. C.	409
Vanning, Virginia R. '66, 1620 Queens Rd., Charlotte, N. C.	409
Vick, Bonnie G. '63, 3063 Marne Dr., Atlanta, Ga.	211, 351
Vintuner, Jane M. '64, 35 Academy St., Franconia, N. H.	371
Vogel, Lynne M. '63, 4112 25th Place North, Arlington, Va.	351
Vogel, Phyllis D. '63, 332 Forestdale Rd., Kingsport, Tenn.	388
Wagoner, Judith A. '65, 155 Spring Rd., Scotta, N. Y.	371
Waisman, Margaret '64, 33 Ladoga Ave., Tampa, Fla.	388
Wald, Gail Sue '63, 635 Sunset Ave., Rocky Mount, N. C.	139, 352
Wallden, Helen E. '63, 414 Grove St., Westfield, N. J.	388
Waldrop, Gwendolyn '64, Route 5, Box 243, Richmond, Va.	309, 264, 371
Walker, Beatrice A. '66, 1885 Shore Dr. S, Apt. 314, St. Petersburg, Fla.	409
Walker, Margaret B. '66, 2223 West Club Blvd., Durham, N. C.	409
Wallace, Sue D. '64, P. O. Box 875, Chapel Hill, N. C.	409
Wallwork, Lany K. '63, 1703 Green Hills Dr., Nashville, Tenn.	147, 352
Walston, Daisy P. '66, Box 122, Tarboro, N. C.	409
Wanless, Carole R. '63, 2024 Wiggins, Springfield, Ill.	143, 352
Wanless, Julia M. '66, 2024 Wiggins, Springfield, Ill.	142, 409
Ward, Ann C. '63, Chaplains Office, St. Elizabeths Hosp., Washington, D. C.	352
Warn, Martha R. '63, 127 White Oak Ridge Rd., Short Hills, N. J.	207
Warner, Janet L. '66, 2501 Park Ave., Rivera Beach, Fla.	409
Washburn, Barbara J. '64, 1906 East Oakland, Bloomington, Ill.	147, 221, 371
Waterman, Patricia '65, 185 Saranac Ave., Buffalo, N. Y.	145, 389
Waters, Elizabeth '63, 5110 Longellow, Tampa, Fla.	202
Watson, Barbara G. '65, Box 185, Rowland, N. C.	389
Watson, Jean C. '63, 4023 Briston Rd., Durham, N. C.	149, 218, 389
Watson, Katrina J. '64, 2123 Woodland Ave., Raleigh, N. C.	137, 371
Watson, Susan D. '66, 1928 Ranger Ct., USNFC, Halsey Village, Great Lakes, Ill.	409
Watson, Wendy P. '65, Box #19, Route 2, McLean, Va.	389
Weatherford, Elizabeth R. '66, 1625 Peabody Ave., Memphis, Tenn.	142, 409
Weaver, Janet Marie '64, Box 138, Bailey, N. C.	140, 141, 371
Weaver, Sandra E. '63, 1515 N. McKinley Rd., Arlington, Va.	352
Weaver, Sarah L. '65, Fresno 211, Colonia Aguila, Tampico Tamps, Mexico.	141, 389
Weber, Winona I. '64, 2441 Temple Dr., Winter Park, Fla.	371
Weber, Joan C. '65, 167 Scarcliffe Dr., Malverne, N. Y.	267, 389
Weeks, Barbara K. '64, 1445 Canterbury Ct., Aiken, S. C.	153, 371
Weeks, Beverly V. '63, 1317 N. Greer St., Durham, N. C.	137, 352
West, Judith A. '63, 304 Crittenden St., Greenville, Miss.	353, 309
Weldon, Nancy L. '64, 1527 Queens Rd., Charlotte, N. C.	371
Welfare, Kathleen '66, 2641 Reynolds Rd., Winston-Salem, N. C.	136, 409
Welt, Phoebe '63, 602 Fifth Ave., Iowa City, Iowa	151, 202, 353
Welter, Elizabeth A. '63, 1031 Field Place, Baldwin, N. Y.	318, 353
West, Ruth L. '66, 120 Midway Ave., Clarks Summit, Pa.	158, 409
Westcott, Martha D., 142-B, Rt. 1, Durham, N. C.	371
Wheat, Mary Erskine, '64, 133 Greenville St. S. W., Aiken, S. C.	371
Wheland, Margaret E. '63, 9033 S. Bell Ave., Chicago 20, Ill.	153, 129, 353
Whisnart, Betty L. '66, 2917 Crosby Rd., Charlotte, N. C.	409
White, Catherine M. '63, 2520 Kenmore Rd., Richmond, Va.	408
White, Christine Perry '64, Box 21, Glen Head, N. Y.	147, 371, 65
White, Frances Randolph '65, Caixa 878 Campinas, Estado de Sao Paulo, Brazil.	147, 218, 389
White, Jane Dale '64, 921 Elizabeth Rd., Shelby, N. C.	408
White, Jo Ann '63, 16th and Boulevard, Barnegat Light, N. J.	267, 353
White, Sarah N. '66, 106 E. Hillcrest Dr., Greenville, S. C.	136, 409
White, Susan Arline '63, 180 Mayfair Dr., Pittsburgh 28, Pa.	143, 202, 353
Whitley, Lynda Carole '64, 3289 Arnow Ave., Macon, Ga.	218, 389
Whitmire, Clara Ann '63, 217 Meyers Dr., Greenville, S. C.	353
Wilbourne, Harriet S. '64, Box 308, Lillington, N. C.	141, 371
Wilcox, Cynthia Gould '63, Mahkencac Farm 42, I enox, Mass.	353
Wilcox, Landis Rose '64, 356 Fairfax Dr., Winston-Salem, N. C.	143, 371
Wiley Sarah H. '63, Wakefield Forest, Earlysville, Va.	135, 353, 305
Wilkinson, Lillian Anne '64, 718 Garden St., Charleston, W. Va.	137, 218, 371
Willert, Lorraine V. '66, 11-15 75 Ave., Forest Hills 75, N. Y.	409
Williams, Alice J. '63, Blue Haven, Leesville Rd., Raleigh, N. C.	148, 409, 390
Williams, Ann Malloy '65, 43 Red Cloud Rd., Fort Rucker, Ala.	306, 159, 389
Williams, Carol '63, Rt. 6, Raleigh, N. C.	148, 149, 353
Williams, Catherine T. '63, 817 North Lehigh, Pawhuska, Okla.	409
Williams, Elizabeth K. '66, N. Tennessee Rd., Box 324, Cartersville, Ga.	136, 409
Williams, Frances G. '66, 2147 Roswell Ave., Charlotte 7, N. C.	154, 202
Williams, Martha '64, 1441 Perkin St., Alcoa, Tenn.	409
Williams, Mary Frances '65, Box 238, Boonville, N. C.	159, 389
Williams, Patti Jean '63, 11435 Fuerte Farms Rd., El Cajon, Calif.	371
Williams, Roberta G. '63, 120 N. Franklin St., Rocky Mount, N. C.	306, 227, 226, 354
Williams, Ruth '63, Rt. 1, Box 242, Erwin Rd., Durham, N. C.	354
Williams, Schuyler '66, 13 Snowfield Court, Midland, Mich.	150, 409
Willis, Edith '63, Rt. 2, Candler, N. C.	149, 354
Willis, Elizabeth D. '63, 4923 Kilbourne Rd., Columbia, S. C.	135, 354
Willis, Mary Alice '64, 7737 N. Club Circle, Milwaukee 17, Wis.	155
Willis, Mary H. '66, 407 4th St., Hickory, N. C.	136, 409
Willis, Patricia '63, 120 Jackson Springs Rd., Macon, Ga.	157
Wilson, Ann Davie '63, 1910 North Woodstock St., Arlington, Va.	354
Wilson, Jo E. '63, 3061 Wallace Circle, Huntington, W. Va.	354
Wilson, Mary Pittman '65, 1729 N. W. 11th Rd., Gainesville, Fla.	147, 389
Wilson, Patricia Gail '64, 5925 North 5th St., Arlington 3, Va.	372
Winfree, Siri Lynn '63, 807 N. Eugene St., Greensboro, N. C.	354
Winstick, Elizabeth '66, 4507 Bordeaux Ave., Dallas, Texas	155, 389
Wise, Alethea Stewart '65, 1857 Loudon Heights Rd., Charleston, W. Va.	159, 389
Wisecarver, Marva A. '66, 1200 Queens Rd. W. 43, Charlotte, N. C.	410
Wishnow, Barbara L. '64, 1400 Kent St., Durham, N. C.	354
Witherspoon, Jane C. '65, 1332 The Terrace, Hagerstown, Md.	149, 218, 389
Wobus, Elizabeth A. '66, 20 Juanita Place, Belleville, Ill.	235, 410

Wolf, Mary Magdalene '64,	
377 South 61st Ave., Cicero 50, Ill.	305, 143, 372
Woodard, Cain A. '63,	
525 San Esteban Ave., Coral Gables, Fla.	307, 143, 354
Woodard, Dee A. '66,	
519 Idaho Ave., Honley Park, Charleston, S. C.	148, 410
Woodburn, Judith Irene '64, 316 Mosby Ave., Littleton, N. C.	389
Woodruff, Mary Kathryn '65,	
7 Main St., Englishtown, N. J.	147, 389
Woolley, Eloise C. '66,	
418 W. Main St., Elizabeth City, N. C.	235, 267, 410
Wooten, Mary Bryan '64, Route 1, Kinston, N. C.	
Worden, Susan F. '64, 519 Valley Lane, Falls Church, Va.	
Worley, Jeanne K. '66,	
389 Merriweather, Grosse Pointe, Mich.	140, 410
Wright, Judy Jo '65, 1130 Catawba, Kingsports, Tenn.	389
Wright, Amanda T. '63,	
1424 Lakeview Dr., Falls Church, Va.	318, 151, 355
Wright, Marguerite Sue '63,	
3539 Hamstead Ct., Durham, N. C.	355
Wright, Ola R. '66,	
4201 River Road N.W., Washington 16, D. C.	136, 410

Wright, Roberta A. '66,	
4327 Weston Dr., Houston, Texas.	134, 410
Yarbrough, Virginia, Been '65,	
105 College Ave., Thomasville, N. C.	372
Yarnall, Lynn Louise '64,	
122 Keeling Rd. East, Greensboro, N. C.	147
Yeh, Betty '64, 108 Walton Dr., Lynchburg, Va.	389
York, Tella Ann '64, 4502 Fairchild Loop, Larson A. F. B. Wash.	
Young, Candace '66, 1110 Shepherd St., Durham, N. C.	410
Young, Elizabeth B. '65,	
1216 Richardson Dr., Reidsville, N. C.	355
Young, Margaret A. '63,	
23 Ridge Rd. East, Berkeley Hts., N. J.	159, 355
Young, Martha Cozart '63, 2504 White Oak Rd., Raleigh, N. C.	
Young, Mary A. '63, 1305 Park Ave., Baltimore 17, Md.	
Young, Patricia Mae '64, 1401 North Roan St., Johnson City, Tenn.	
Yucel, Gulfer F. '65,	
Moda Caddesi No. 7, Kadikoy, Istanbul, Turkey	224, 223, 389
Zaugg, Mary Cecile '64, 4721 Columbia Rd., Annandale, Va.	
Zbikowski, Gwendolyn Ann '65, 2 Fairmont Ave., Terryville, Conn.	
Zirkle, Ellen V. '63, 801 Kentwood Dr., Blacksburg, Va.	
Zlotowitz, Ruth Carolyn '65,	
3625 Forest Garden Ave., Baltimore 7, Md.	

UNDERGRADUATE MEN

Aballi, Arturo Jose, Jr. '65, 1241 S. Mendenhall, Memphis, Tenn.	
Abbot, Haviland H. '63,	
5223 Kanawha Ave., Charleston 4, W. Va.	177, 320
Abhatt, John Alfred '65,	
127 Clayton Ave., Waynesboro, Penn.	224, 358
Abhatt, Sefton F. '63,	
607 N. Pineview, Goldsboro, N. C.	320, 290
Abhatt, Thomas P. '63,	
5400 SW 98 Terrace, South Miami, Fla.	175, 320
Abernethy, John A. '64, 403 E. Market St., Johnson City, Tenn.	
Abernethy, Roy F., Jr. '66,	
625 Briarwood Ave., Pittsburgh, Penn.	392
Ackerknecht, William E., III '64,	
6247 N. 22nd Rd., Arlington 5, Va.	358, 243
Ackerley, Robert E. '66, 3 Leaf Place, Elmsford, N. Y.	392
Adams, Andrew J., Jr. '63, C.G. XIX Corps,	
Ft. Chaffee, Ft. Smith, Ark.	165, 320, 300, 274
Adams, Charles F. '64, Java, Va.	215, 358
Adams, Clifford Sweet '65,	
515 Warren Rd., San Mateo, Calif.	189, 376
Adams, James Albert '64, Box 391, Roscoe, N. Y.	161
Adams, Robert C. '66, 895 Davis Dr. N.W., Atlanta, Ga.	160, 392
Adlam, James Kenneth '65,	
1731 Hilltop Rd., Jenkintown, Penn.	376, 243
Ahnfeldt, Arnold L., Jr. '65,	
1301 S. Scott St., Arlington, Va.	226, 376
Ake, James L. '66, Lynnhaven Dr., Dover, Del.	188, 392
Akins, William H., Jr. '64, 9202 Duke Station, Durham, N. C.	
Albright, William U., Jr. '66, 2107 Ruffin St., Durham, N. C.	392
Aldridge, John Graves '65,	
Country Club Dr., Rt. 6, Mt. Airy, N. C.	161, 376
Alexander, Bruce J. '66, 41 Prescott Ave., White Plains, N. Y.	392
Alexander, James P. '66,	
149 Terrell Mill Dr., Marietta, Ga.	188, 392
Alexander, John Paul '63, P. O. Box 1, Conroe, Texas.	320, 243
Alexander, Welborn E., Jr. '63,	
225 Norwood St., Lenoir, N. C.	175, 320
Allen, John Ashley, Jr. '63,	
402 N. 3rd St., Smithfield, N. C.	320, 249
Allen, John C. III '63,	
703 S. Duke St., Durham, N. C.	181, 320, 301
Alexen, Philip H. '66, 216 Parsons Dr., Syracuse, N. Y.	392, 178
Allen, William Fred '64,	
4101 Bronson Blvd., Kalamazoo, Mich.	358
Alley, James Carl '64,	
150 NW 100th Terrace, Miami Shores, Fla.	358, 270, 255
Allsbrook, William Calvin '64, Box 303, Clayton, N. C.	358
Allen, Donald Lancy '65,	
612 N. Washington Ave., Moorestown, N. J.	173, 376
Alsentzer, William James, Jr. '64,	
421 Armstrong Ave., Wilmington 5, Del.	165, 358
Altmaier, Martin D. '64, 669 Bexley Ave., Marion, Ohio.	358, 243
Altman, Charles F. '66,	
814 Morningside Rd., Ridgewood, N. J.	392, 243

Altman, Richard Michael '64,	
460 Prospect Ave., West Orange, N. J.	
Altschuler, Richard Alan '65,	
635 Revere Rd., Merion Sta., Penn.	97
Alvarez, William J. '66, 3235 Mud Lick Rd. SW, Roanoke, Va.	
Alworth, Thomas '63,	
15 Roswell Terrace, Glen Ridge, N. J.	177, 320
Ambler, C. Merrill, Jr. '64,	
828 Glen Rd., Jenkintown, Penn.	358, 99
Amev, David George '63,	
33 Columbia, Lancaster, N. Y.	164, 165, 320, 282, 280
Amley, Edward A. '64,	
950 41 Ave., North, St. Petersburg, Fla.	173, 320
Amley, Robert B. '66,	
950 41 Ave., North, St. Petersburg, Fla.	172, 392
Anders, Charles Alan '65,	
8105 Old Riggs Rd., Hyattsville, Md.	225, 376, 281
Anderson, Bruce Hamilton '63,	
103 Tuxedo Dr., Thomasville, Ga.	320, 300, 276
Anderson, Charles R. '66,	
826 1/2 S. Lincoln Ave., Springfield, Ill.	376
Anderson, Harry Kemp, Jr. '64,	
7131 Andalusia Ave., Jacksonville 7, Fla.	187, 358
Anderson, Lawrence H. '63,	
33 Ellington Dr., E. Northport, N. Y.	320
Anderson, Thomas J. '65, 100 First Ave., SE, Atlanta, 17, Ga.	249
Anderson, Thomas P. '64, Office Chief, Naval Operations,	
Navy Dept., Washington 25, D. C.	358
Anderson, William Eugene '66, 100 E. Front St., Oxford, N. C.	392
Anderson, William R. '64, 1205 First St., Huntington 1, W. Va.	
Andrews, Craig Neal '65,	
c/o Allis Chalmers, York Works, York, Penn.	376
Andrews, Robert D. '66, Rt. 2, Clayton, N. Y.	392
Anna, Timothy E. '66, 1001 Jeffords St., Clearwater, Fla.	392
Applestein, Jeffrey M. '64,	
245 Ardmore Ave., Trenton 9, N. J.	195, 223, 258
Archie, William C., Jr. '66,	
3101 Churchill Rd., Raleigh, N. C.	392, 243
Arenson, Ronald Lee '65,	
1900 E. Leonard St., Pensacola, Fla.	189, 210, 376
Argy, John '65, 1058 Polk St., Hollywood, Fla.	376
Arline, Arthur Woodson, Jr. '65, P. O. Box 480, Norfolk, Va.	376
Armbricht, Frank M., Jr. '63,	
7666 Yarmouth Dr., Richmond 25, Va.	210, 215, 307, 320
Arnfield, Howard M., Jr. '64, Middleburg, Va.	358
Armour, Clifford A. '63,	
Bayside Dr., North East, Md.	201, 224, 320, 273
Armstrong, Charlton P., III '66,	
406 Belmont Ave., Greenville, S. C.	392, 178
Armstrong, James Jay '63,	
450 S. Wisconsin Ave., Villa Park, Ill.	320
Armstrong, Robert N. '66, 3 Lake Dr., Enka, N. C.	392, 280
Arnold, Gary Seth '63,	
417 Hempstead Ave., Rockville Center, N. Y.	195, 320, 273

Arnold, Richard Ernest '64, 81 Mapes Ave., Nutley 10, N. J.	214, 358	Bates, Robert Carl '64, 92 Orchard St., Delmar, N. Y.	392
Arnold, William L. '66, Canfield Salem Rd., Rt. 3, Canfield, Ohio	392	Bettle, Nicholas Smith '64, 100 Athens Ave., Madison Township, N. J.	161, 280, 358
Arthur, William B., Jr. '64, 715 Bleeker Ave., Mamaroneck, N. Y.	358, 275, 303	Battle, Pat M. '66, 3800 James Dr., Metairie, La.	392
Ash, Andrew W. '66, 130 Beverly Place, Dayton 19, Ohio	392, 243	Battles, Philip M., III '66, 1002 N St. Tewksbury, Mass.	392
Ashby, Donald A. '66, Nissawadox, Va.	160	Baumgartner, Bruce R. '65, 36 Earnscliff Court, Ft. Thomas, Ky.	187, 376
Ashman, Raymond Van, Jr. '65, 3505 Wt. Scott Pl., Denver 21, Colo.		Baxter, Thomas W. '66, 1803 W. Market St., Greensboro, N. C.	180, 392
Ashworth, Thomas Edward '65, P. O. Box 323, Appomattox, Va.	191, 190, 376	Bayes, Guy Anthony '65, 5524 Park Rd., Falls Church, Va.	376
Astley, Robert F. '66, 270 NW 110 St., Miami, Fla.	174, 392	Baylin, Stephen Bruce '64, 2535 Wrightwood Ave., Durham, N. C.	171, 358
Atkinson, Sid Eugene '64, 2705 Elgin St., Durham, N. C.	183, 358	Beam, Michael G. '66, 23502 Westwood Rd., Westlake, Ohio	188, 228, 393
Atlee, William A., Jr. '65, 1414 Ridge Rd., Lancaster, Penn.	99	Beasley, Frederick Alex '65, 205 Barnard Ave., SE, Aiken, S. C.	187, 376
Atwater, Luther E., III '64, Arcadia, Rt. 3, Columbia, S. C.	183, 210, 216, 232, 358	Beasley, Robert Lawson '63, 417 Walker St., Durham, N. C.	97, 167, 28, 321
Auld, Frederick H., Jr. '66, 1404 Oakmont Rd., Charleston, W. Va.	174, 392	Beaven, Warren S. '66, 12 Seminole Ave., Baltimore 28, Md.	393
Austin, George M. '64, 2163 Payard Park Dr., Evansville 14, Ind.	358	Behout, David Denton '64, 20975 Fairmont Blvd., Shaker Heights, Ohio	161, 358
Avary, Stephens A., Jr. '66, 648 E. Paces Ferry Rd., NE, Atlanta 5, Ga.	392, 191	Beck, Alan D. '66, 688 Doblin St., Elmont, N. Y.	190, 393
Avera, Talcott Wall '63, 400 Westover Ave., Winston-Salem, N. C.	193, 321	Becker, Dennis H. '66, 5 Old Brick Rd., Roslyn Heights, N. Y.	393
Bach, Thomas W. '66, 210 Ashworth Circle, Marion, N. C.	392	Bedingfield, John R., Jr. '63, 15 S. Greenwood Ave., Ware Shoals, S. C.	187, 322
Bachman, Walter E., III '65, Bethman Rd., Easton, Penn.	167, 376	Begun, Fred A. '63, 2694 Penfield Rd., Fairport, N. Y.	90, 97
Bachus, Henry Lindsley, III '63, Vernon View, Savannah, Ga.		Belly, Alan J. '66, 11119 Fourth Ave., Berwick, Pa.	170, 393
Bachus, Michael E. '66, Dogwood Acres, Rt. 6, Johnson City, Tenn.	392	Beimford, Carl E. '64, 2280 S. W. 15th St., Fort Lauderdale, Fla.	183, 280, 358
Baer, George James '65, 829 Balfour Rd., Grosse Pointe Pk. 30, Mich.	188, 189, 376	Beischer, George D. '63, 847 Gerhardt Dr., Pensacola, Fla.	188, 322
Bailey, Charles J. '66, 341 West Waco, Cooper, Texas		Bell, Alexander W. '66, 3316 Alexander, Shreveport, La.	182, 279, 390, 393
Bailey, George Robert, Jr. '63, 464 Derby Rd., Baldwin, N. Y.	177, 321, 229	Bell, Corwin A. '63, 3329 Gail Dr., Columbia, Ga.	322
Bailey, Richard A. '66, 464 Derby Rd., Baldwin, N. Y.	392	Bell, Don E. '63, 725 N. Edison St., Arlington, Va.	243, 322
Baird, Edward Forrest '65, RFD 3, West Chester, Penn.	193, 213, 281, 376	Bell, Oliver A. '65, 2604 Garner Rd., Raleigh, N. C.	96, 181, 376, 252
Baird, William Jesse, III '65, Box 351, Pikeville, Ky.	178, 70, 73, 96, 376	Bell, Paul E., Jr. '63, 3031 S. W. 2nd Ave., Miami, Fla.	189, 253, 279, 303, 322
Baker, Alan W. '66, 122 Hollywood Parkway, Hollywood, Fla.	276, 392	Bellman, Donald H., Jr. '66, 5807 Collingdale Rd., Hyattsville, Md.	276, 393
Baker, George T., III '63, 980 Alameda Blvd., Coronado 18, Calif.	321	Belvin, William L., Jr. '64, 19 Flinn Dr., Savannah, Ga.	183, 358
Baker, William H. '66, Hqtrs. 3 USP Reservation, Leavenworth, Kan.	166, 292, 373	Bendon, James A. '66, 2230 N. E. 17th Court, Ft. Lauderdale, Fla.	275, 393
Balistrari, Peter M. '65, Rotherwood Dr., Knoxville, Tenn.	96	Bengel, Paul R. '63, 1616 Ridge Ave., Arnold, Pa.	63, 96
Ball, Marshall Ray '64, Box 154-A, Thurman Rd., New Bern, N. C.		Benjamin, Albert E., Jr. '65, 6300 Holly Lane, Apt. C, Baltimore 12, Md.	376
Banks, Lawrence Kirk '65, 110 Beverly Place, Greensboro, N. C.	187, 273, 376	Bennet, Harry R. '66, 10 White Oak Rd., Wilmington, Del.	393
Banks, Robert M., Jr. '64, 1017 Dolphin Pl., Corpus Christi, Texas	183	Bennett, Andrew F. '63, Bennett, Bruce H., Jr. '63, 321 W. Franklin St., Morrisville, Pa.	230, 322, 376
Bannerman, Ian C. '65, 142 Revere Rd., Manhasset, N. Y.		Bennett, Bruce R. '65, 3600 Cantrell Rd. NE, Atlanta 19, Ga.	185
Barbare, Drayton W. '66, 1516 India Hook Rd., Rock Hill, S. C.	280, 392	Bennett, Frank W. III '63, 1609 W. Club Blvd., Durham, N. C.	249
Barbee, Ronald Mills '65, Route 1, Morrisville, N. C.	171, 376	Bennett, Gene S. '66, 436 E. Meyer Blvd., Kansas City, Mo.	393
Barefoot, Sherwood W. '63, 3107 Madison Ave., Greensboro, N. C.	321	Bennett, John H. '65, 6413 Marjory Lane, Bethesda 14, Md.	
Barker, John K. '64, 1764 Ne 16th St., Ft. Lauderdale, Fla.	175, 358	Benson, Karl T. '64, 729 Chestnut Ave., Falls Church, Va.	243, 276, 300, 307, 358
Barlow, Richard Smith '65, 506 N. Third St., Bardstow, Ky.	193, 376	Beresford, Scott F. '65, Addressograph-Multi Corp., 3804 Fourth Ave., San Diego 3, Calif.	185, 376
Barnes, Edwin Ray '63, P. O. Box 786, Hillsboro, N. C.	96, 173, 230, 280, 308, 321	Berg, Stefan D. '66, 14 Scndvieve Ave., White Plains, N. Y.	190, 393
Barnes, Stephen P. '65, 287 W. Neck Rd., Huntington, N. Y.	167, 376, 301	Bergen, Robert E. '61, 600 Wilson Dr., Lancaster, Pa.	188, 393
Barnett, Gustave G. III '63, 910 Riverview Dr., Brielle, N. J.	183, 321	Berger, Arthur E. '63, Eastover, S. C.	309, 322
Barnhardt, Zeb Elonzo, Jr. '64, 1713 Virginia Rd., Winston-Salem, N. C.	161, 206, 210, 232, 280, 358	Bergman, Frank B. '64, 201 E. Club Blvd., Durham, N. C.	
Barr, Arthur Michael '63, 4125 Lexington Ave., Jacksonville 10, Fla.	172, 173, 230, 308, 321	Berstein, Alvin H. '63, Naylor Lane, Pikesville 8, Md.	
Barr, Roger Coke '64, 385 Tallulah Ave., Jacksonville 8, Fla.	358	Berstein, Jerry C. '66, Bell P. Apt. 205 E. Vance St., Wilson, N. C.	393
Barr, Stuart George '64, 29 Cottage Place, Staten Island 2, N. Y.	358	Berry, Alan D. '65, 77 Taylor Ave., Fort Thomas, Ky.	96, 175, 376
Bartlett, Peter N. '63, 23 El Caminito Del Sur, Monterey, Calif.	321	Berry, Jean P. '64, 209 E. Wilson Ave., Mooresville, N. C.	63, 67, 96
Bass, Kenneth C., III '65, 402 Crest Rd., Carrcroft, Wilmington 3, Del.	162, 210, 214, 376	Berry, Thomas C., Jr. '65, 104 Lake Shore Dr., Virginia Beach, Va.	280, 376
Bassett, Richard R. '63, Friends Boys School, Ramallah, Jordan	177, 321	Berson, Robert C. '65, 2933 Fairway Dr., Birmingham, Ala.	
Bastian, Gary Briley '66, 1867 Cleveland Ave., Abington, Penn.	243, 376	Berteau, John T. '64, Box 45, Lake Jem, Fla.	358
Baswell, David Lee P. '66, 3 Barnes Rd., Tarrytown, N. Y.	392	Bertsch, John R. '65, 3131 Midland Dr., SE, Grand Rapids, Mich.	376
Bateman, James N. '63, 209 Cherokee Rd., Pittsburgh 34, Penn.	189, 321	Best, James A., Jr. '63, Burrage Rd., Route 3, Concord, N. C.	181, 279, 322

	Page
Bigelow, Robert E. '66, 5220 So. Oswego, Tulsa, Okla.	174, 393
Bigles, Brian L. '66, 8 Lazy Lane, Hutchinson, Kan.	176, 393
Billings, Harold D. '65, 2347 Huron St., Durham, N. C.	376
Bingham, Frederick C., III '66,	
Mineral Mining Corp., Kershaw, S. C.	174, 280, 393
Birkel, Jack W. '66, 245 Alma Dr., Eau Gallie, Fla.	393
Bischoff, Douglas K. '66,	
6421 N. Berkeley Blvd., Milwaukee 17, Wis.	166, 281, 393
Bixins, John E., Jr. '64,	
Crestlin Dr., Emerywood Estates, High Point, N. C.	322
Black, George B., Jr. '65,	
714 Morris Ave., Bryn Mawr, Pa.	167, 376
Black, Loyd H., Jr. '66,	
2960 King Alfred Dr., Macon, Ga.	393
Blackard, William R. '65,	
3311 Hedrick St., Jacksonville 5, Fla.	161, 281, 377
Blackburn, William W. '63,	
2 C HOW BN 15th Arty, Ft. Wainwright, Alaska	189, 322
Blackshear, William M., Jr. '66,	
1215 W. 11th St., Panama City, Fla.	226, 393
Blackwelder, Brent F. '64,	
3419 Lowell St. NW, Washington 16, D. C.	243, 307, 358
Blackwelder, William C. '64,	
4142 Stateville Hwy., Charlotte, N. C.	183, 307, 359
Blair, David E. '66,	
5555 Wissachickon Ave., Philadelphia, Pa.	190, 393
Blair, Richard W. '64, 425 S. Garfield, Hinsdale, Ill.	167, 359
Blakely, John T. '66, 1810 Sherwood Dr., Beloit, Wisc.	174, 393
Blanco, David B. '63,	
1000 Wellington Rd., Winstan-Salem, N. C.	161, 322
Blair, Robert N. '63, 108 Cody St., St. Albans, W. Va.	216, 322
Bless, Gerald K. '65, 1821 Brookdale Ave., Charlotte, N. C.	
Blitch, James B., Jr. '66, 6104 Backlick Rd., Springfield, Va.	393
Blitzer, Sidney M., Jr. '66,	
2445 Terrace Ave., Baton Rouge, La.	194, 393
Blumfeldt, David W. '63,	
40 Lebanon Hills Dr., Pittsburgh 28, Pa.	91, 97, 236, 323
Bobo, Harold T. '66, Rt. 1, Burlington, N. C.	180, 393
Boehm, Michael W. '66,	
115 Woodlawn Dr., Chatanooga, Tenn.	184, 393
Boerick, James E. '64, 134 Grays Lane, Haverford, Pa.	97, 359
Boggs, Parker T. '66, Box 552, Falmouth, Mass.	
Bohn, Clyde M., Jr. '66, Union Bridge, Md.	393
Bond, Stephen E. '66, 810 Snell Isle Blvd., St. Petersburg, Fla.	172
Bonham, George G. '63,	
1323 Bywood Lane, Charlotte 9, N. C.	232, 323
Bonham, Thirwall W. '65,	
1323 Bywood Lane, Charlotte, N. C.	359
Booth, Kermy R. '66,	
Booker, John Parks, Jr. '63, N. Church St., Walhalla, S. C.	188
Boop, John M. '66, 5160 Emory Circle, Jacksonville, Fla.	393
Borman, William F., Jr. '66,	
1137 Illsley, Fort Wayne, Ind.	170, 393
Bosher, Robert M. '65, 317 Bob-o-Link Dr., Virginia Beach, Va.	
Boswell, R. Neal '65, Rt. 2, Canal Rd., Brunswick, Ga.	175, 377
Boswell, Wade M. '65, 2601 Delrose Dr., Knoxville 14, Tenn.	377
Botcher, Dana C. '64, 44 Highland St., Holden, Mass.	
Boughton, James M. '66,	
2105 Crestview Court, Lafayette, Ind.	253, 393
Bouman, John Karl '65,	
8 Westerly Way, Binghamton, N. Y.	275, 377
Bovard, Brian E. '66,	
766 Bloemfield Blvd., Jackson, Mich.	170, 393
Bowers, William R. '66, Route 3, Butler, Ind.	
Bowling, Fred Gray, Jr. '66, 506 N. Shipley St., Seaford, Dela.	393
Bowman, Charles R. '63,	
Remsens Lane, RFD 1, Oyster Bay, N. Y.	173, 323
Bowman, Frank L. '66,	
4403 Kemp Dr., Chattanooga, Tenn.	160, 233, 281, 393
Boyce, Samuel Alexander, '64,	
Route 10, Box 421, Charlotte, N. C.	359
Boyd, Robert Allan '63,	
1908 Liberty Dr., Greensboro, N. C.	183, 323
Boyer, Barry B. '66, 5801 S.W. 86th St., Miami 43, Fla.	393
Boyer, Heath C. '63,	
1 Alderton Ct., Irlington, Ontario, Canada	205, 290, 323
Bost, Robert Lee, Jr. '64, 2272 Winleas Rd., Decatur, Ga.	359
Boyle, William J., Jr. '66,	
235 Bankers Cove Rd., Panama City, Fla.	393
Bracy, Benjamin F. '65,	
550 Middleton St. N. E., Orangeburg, S. C.	96, 174, 377
Bracy, Christopher W. '66,	
1936 Washington St., Allentown, Penna.	275, 393
Bradbury, Paul Thomas '64,	
1661 Mt. Paran Rd., N. W., Atlanta, Ga.	189, 359

	Page
Bradley, Samuel M. '66,	
2324 N. Rowland St., Arlington 5, Va.	275, 393
Brannock, Larry Richard '65, Route 1, Reidsville, N. C.	377
Branscomb, Ernest J., Jr. '65,	
506 Acorn Ct., Chattanooga 5, Tenn.	201
Breazale, James A. '64,	
1040 Twinkletown Rd., Memphis 16, Tenn.	167, 359
Bredder, Roy Stanley '65,	
49 Skyline Dr., Morris Township, N. J.	377
Breitweiser, Robert A., Jr. '63,	
Hopbrook Rd., Bethany, Conn.	394
Brennan, James, Jr. '64,	
2774 N. Wakefield St., Arlington, Va.	169, 323
Brennan, John William '63,	
2020 Wawa Ave., Durham, N. C.	251, 359
416 North St., Portsmouth, Va.	175, 323
Brewster, John E., Jr. '65, 1220 N. Main St., Wheaton, Ill.	377
Brick, Jeffrey M. '66,	
5516 W. 81st Terr., Prairie Village, Ka.	194, 233, 394
Bridgeman, Kenneth S. '65,	
2517 Hilliard Rd., Richmond 28, Va.	377
Bridger, Joseph L. '64, Box 397, Bladenboro, N. C.	359
Bridges, John Furman '64, 503 W. Nash St., Wilson, N. C.	359
Bridges, Daniel W., Jr. '63,	
423 Worcester Ave., Hampton, Va.	96, 169, 323
Bridges, Wayne Eugene '64, 814 East 22 St., Hialeah, Fla.	359
Brienza, Nicholas '66,	
736 Oglethorpe St. N. E., Washington, D. C.	394
Briggs, Robert William '63,	
1575 Bellevue Dr., Wooster, Ohio.	174, 175, 290, 323
Brigham, John Carl '64,	
212 Fernwood Ave., Upper Montclair, N. J.	171, 359
Brill, Howard W. '66, 2725 Dach Ave., Daytona Beach, Fla.	
Brim, Thomas P. '66, Route 2, Mount Airy, N. C.	257, 394
Brindle, James H. '66, 3334 N. Third St., Harrisburg, Pa.	243, 394
Brinson, Lloyd George, Jr. '63,	
Box 375, New Bern, N. C.	97, 178, 280, 323
Brinton, David N. '66, 1224 Olive St., Coatesville, Pa.	164, 394
Britton, Ernest L. '66,	
1010 Waterlee St., Kingsport, Tenn.	226, 394
1010 Waterlee St., Kingsport, Tenn.	229, 324
Brodie, George F. '66,	
614 Lynwood Dr., Montgomery 5, Ala.	243, 394
Brodsky, Barry H. '66, 4226 Castlewold Rd., Charlotte, N. C.	394
Broesche, Travis C. '63, 3114 Aberdeen Way,	
Houston 25, Texas	187, 205, 206, 290, 310, 324
Brooker, Nathaniel '65, 18 Rockland Rd., Concord, N. H.	377
Brooks, Charles Irving '65,	
135 E. 42nd St., New York 17, N. Y.	377
Brooks, David Robert '63, 321 Oakwood Dr., Antioch, Ill.	377
Brooks, Donald Bradley '66,	
831 Cornwallis Dr., Greensboro, N. C.	161
Broske, Stuart P. '66,	
2128 Donald Ave., Huntington, W. Va.	174, 394
Brown, Carol	178, 279
Brown, David C., Jr. '63,	
224 Moultrie Square, Anderson, S. C.	324
Brown, David Kepler '64,	
8317 Robert Bruce Dr., Bon Air 35, Va.	183, 359
Brown, Douglas Coleman '64,	
8012 Vale St., Alexandria, Va.	96, 175, 359
Brown, Gerald L. '63, Box 331 Hull Rd., Athens, Ga.	324
Brown, Harold Clifford, Jr. '66,	
68 Chesapeake Trail, Lynnhaven, Va.	280, 394
Brown, Paul Frederick, Jr. '65,	
904 Allen Dr., Clearwater, Fla.	192, 394
Brown, Peter W. '66, 5933 Prospect Rd., Peoria, Ill.	163, 377
Brown, Ralph Edward '65,	
1631 Marion Ave., Durham, N. C.	165, 275, 377
Brown, Stanley C. '65, 18 Rounds St., New Bedford, Mass.	
Brown, Timothy Scott '65, Cliffdale Rd., Greenwich, Conn.	377
Browne, Joseph Dillon, Jr. '64,	
1550 Prospect Pl., Ashland, Ky.	99, 171, 359
Brownstein, Kenneth R. '66,	
8823 Forest View, Skokie, Ill.	194, 394
Broyles, John D. '66, 2132 Buckingham Rd., Raleigh, N. C.	394
Bruce, James W. '66,	
1300 Clifford Rd., Wilmington 5, Dela.	243, 394
Bruen, James Alton, Jr. '63,	
600 Cedar St. N. W., Washington 12, D. C.	167, 210, 324
Brumby, Richard Gray, II '63, 3048 Andrews Dr., Atlanta 5, Ga.	
Brunson, David W. '65, 1426 Henderson St., Columbia, S. C.	
Bryan, John Rupert, Jr. '64,	
402 Pine Valley Dr., Wilmington, N. C.	189, 359
Bryant, Leonard S. '63, 326 Brookvale Rd., Butler, N. J.	324

Bryant, Michael L. '66.				Carey, Raymond Joseph, Jr. '63.	
717 N. Indian River Dr., Cocoa, Fla.	200,	394		143 East Ridge Dr., Waterbury, Conn.	325
Bryant, Wallace Dean '63, Blairs, Va.				Carlitz, Robert David '65, 2303 Cranford Rd., Durham, N. C.	98
Bryce, George B. '66.				Carlo, John W. '66.	
211 Windsor Rd., Alexandria, Va.	182,	281,	394	121 W. Cameron Rd., Falls Church, Va.	174,
Brydges, James Edward, Jr. '64.				Carlson, Edwin Allen, Jr. '64.	350
1679 Spotswood Place, Lynchburg, Va.	359			248 White Ave., Roanoke Rapids, N. C.	187,
Bryson, Daniel R. '63, 818 Anderson St., Durham, N. C.	169,	324		Carlson, Richard Bruce '64.	
Buchanan, Robert T. '63.				307 Anderson Blvd., Geneva, Ill.	181,
418 Kings Court, San Antonio 12, Tex.	193,	324		Carmichael, Wm. Leighton '64.	
Buchanan, William E. '66.				1223 Chickering Rd., Nashville, Tenn.	161,
Apt. 22, 3903 Riverside Dr., Tulsa, Okla.	174,	394		Carney, Eugene J., Jr. '66.	
Buck, George S. '66.				831 Queens Rd., Charlotte, N. C.	170,
4059 Abingdon Rd., Charlotte, N. C.	168,	394		Carpenter, James C. '63, 118 W. Berger, Sante Fe, N. M.	255,
Buckley, Jay L. '64.				Carpenter, Thomas S. '66.	324
3007 Laurel Lane, Cheverly, Md.	178,	359		Ridgewood Rd., Attleboro, Mass.	160,
Buckner, Spencer A., Jr. '64.				Carrington, James E. '66.	
209 E. Woodlawn Ave., Falls Church, Va.	307,	359		1905 Erwin Rd., Durham, N. C.	180,
Budd, Joel Kirk '63, Route 3, Sanford, N. C.	178,	324		Carruthers, Robert B. '66.	
Buddington, Richard S. '64.				1768 Druid Rd., Clearwater, Fla.	172,
3902 Commander Dr., Hyattsville, Md.	181,	210,	359	Carson, Robert D., Jr. '66.	
Bugg, John E. '66.				212 Hawkins Ave., Sanford, N. C.	178,
1514 Hermitage Court, Durham, N. C.	168,	394		Corsten, Jack Craig '63.	
Bullock, Gerald Ross, 520 Morreen Rd., Durham, N. C.				302 Rosewood Ave., Winnetka, Ill.	163,
Burd, William Henry '66.				Carter, David Michael '63, 1211 Dabney Dr., Hender-on, N. C.	325
936 Lambeth Circle, Durham, N. C.	216,	394		Carter, Forrest Dean, Jr. '65.	
Burdette, Marvin David '65.				9246 Valley St., Penn Hill, Pittsburgh, Pa.	360
Jan Dr., College Park, Ga.	70,	96,	169,	Carter, Phil Norman, 3811 Broadcres Dr., Greensboro, N. C.	
Burdee, Lawrence Reid '64.				Cartwright, James B. '66.	
46 Hilltop Terrace, Royal Bank, N. J.	183,	359		2217 Winding Way, Drexel Hill, Pa.	253,
Burgess, Andrew L., Jr. '65.				Carver, Stephen George '65.	
2760 N. Quincy St., Arlington, Va.	187,	280		1617 N. McDowell S. E., Charlotte, N. C.	377
Burgess, Stanley E. '64, 400 Bluehill Lane, Alexandria, Va.				Cashwell, Leon Franklin '65, Route 6, Raleigh, N. C.	243,
Burgstahler, Robert J. '66, 6246 Hills Dr., Birmingham, Mich.	394			Caskie, Cabot R. '66, 3700 Roberts Lane, Arlington, Va.	394
Burke, David Lawrence '65.				Castle, Truman Rose '65.	
51 Emerson Rd., Winchester, Mass.	161,	280,	377	334 Wilmetts Ave., Glenview, Ill.	177,
Burnham, R. F., Jr. '63, 1403 Hewitt St., Falls Church, Va.	324			Causey, Brent E. '66, 526 Chisholm St., Sanford, N. C.	180,
Burns, John Gordon '66.				Cawley, John Arnold, Jr. '65.	
1126 Lynbrook Dr., Charlotte 7, N. C.	181,	377		1629 Rainbow Bend, Elkhart, Ind.	173,
Burns, Stanley T. '66, 1520 Brightbridge Dr., Kingsport, Tenn.	394			Cecil, Edgar Evans, Jr. '65, 300 Michigan, Oceana, Va.	378
Burrisce, John W. '66, 712 Greenridge Lane, Louisville, Ky.				Cecil, Charles E. '63, 17 Rumson Rd., Rumson, N. J.	165,
Burrisce, Robert Nickell '65.				Chaikin, Michael Jay '65.	
712 Greenridge Lane, Louisville, Ky.	377			367 Lincoln Place, Brooklyn 38, N. Y.	195,
Burrichter, August R. '66, P. O. Box 42, Homestead, Fla.	394			Chaimin, James '66.	
Burris, George B., III '66.				3524 South Pittsburgh, Tulsa, Okla.	174,
129 Bolling Rd., N. E., Atlanta 5, Ga.	184,	394		Cheney, Stephen G. '66, 1000 John Eden Dr., Raleigh, N. C.	395
Burslem, William A., Jr. '65, 5710 38th Ave., Hyattsville, Md.	377			Chang, Jack Han Teh '64.	
Burton, Richard S. '66.				Apt. 1-B 647 W. 207th St., New York, N. Y.	360
7 Boughton Hill Rd., Honeoye Falls, N. Y.	186,	394		Chapman, Leonard Fielding '64.	
Busch, Gerald K. '65.				5314 Truman Ave., Alexandria, Va.	183,
945 Sierra Ventana, Mexico City, Mexico.	377			Chapman, Walton F. '66.	
Buuts, Edward B. '64, 153 Lewis Ave., Salem, Va.				5314 Truman Ave., Alexandria, Va.	182,
Buzzard, Lynn Robert '63, 1425 Windsor Dr., Gladstone, Ore.				Charles, Allan D. '63, Route 1, Duncan, S. C.	325,
Byers, Thomas B. '66, Box 350, Forest City, N. C.	394			Charlowd, William W. '64.	
Byrd, Hal C., Jr. '66.				114 West Trinity Ave., Durham, N. C.	171,
1009 Glendalyn Circle, Spartanburg, S. C.	180,	394		Cheatham, Robert Lee '65.	
Caggiano, Joseph Louise '65, 28 Gates Ave., Summit, N. J.				First National Bank Building, Pulaski, Tenn.	378
Caldwell, Edward Riddle '65.				Cheek, James Howe '64, 221 Evelyn Ave., Nashville 5, Tenn.	360
1031 Tennyson Dr., Charlotte 8, N. C.	243			Cheetwood, John S. '66, 333 N. Main, Bowling Green, Ohio	395
Caldwell, Mark Jeffrey '65.				Chem, Melvin Chia '66.	
113 Timothy Ave., Clinton, Tenn.	96,	169,	377	2123 Willow Lane, Falls Church, Va.	192,
Caleen, Reynold Laurence '65.				Chernish, William N. '63.	
221 Jamaica Lane, Palm Beach, Fla.	279,	377		217 Saturn Dr., North Starnewark, Del.	189,
Calkins, Burton J., III '66.				Chesnut, Edwin Lee '63.	
Blackberry Lane, Box 78, Wallingford, Conn.	359			5921 Preston Lane, Charlotte, N. C.	76,
Callahan, Joseph B. '64, 162 Kennedy St., Bradford, Pa.	394			Chaves, James Edward, Jr. '65, Warrenton, N. C.	378
Callagrone, Wm. Andrew '65.				Chewning, Thomas O. '66.	
10 Tuttle Rd., Briarcliff Manor, N. Y.	359			6719 Davista Ave., Richmond, Va.	180,
Cameron, Donald Curtis '65.				Chisholm, Frederick F. '66, 41 Douglas Dr., Greenville, S. C.	395
41 Marquette Rd., Upper Montclair, N. J.	171,	377		Chitiner, Gerald '65, 3609 Oneil Blvd., McKeesport, Pa.	378,
Camp, Ernest, III. '64.				Churchill, Neil E. '64.	
2597 Birchwood Dr. N. E., Atlanta 5, Ga.	161,	359		445 Sunny Acres, Nigra Falls, N. Y.	96,
Campbell, Frank A., Jr. '63.				Clark, Benjamin C. '63, Route 1, Vonore, Tenn.	325
1239 Keene Rd., Clearwater, Fla.	173,	210,	359	Clark, Douglas James '65.	
Campbell, James Stewart '64.				110 Drake Smith Lane, Rye, N. Y.	183,
6711 Burlwood Rd., Charlotte 7, N. C.	243,	377		Clark, James Ligon '63.	
Campbell, John L. '66.				Route 5, Box 885, Charlotte, N. C.	215,
230 Philadelphia Ave., Waynesboro, Pa.	164,	394		Clark, John C. '63, 108 Glenview Ave., Toronto, Ontario, Canada	325
Campbell, Robert Clarke '65.				Clark, Kenneth P. '66, 2505 Eccleston St., Silver Spring, Md.	395
1239 Keene Rd., Clearwater, Fla.	173,	210,	359	Clark, Peter Bruce '64, 1204 Druid Rd., Maitland, Fla.	193
Campbell, Stephen E. '66.				Clark, Richard F. '65, 15 Sholes Ave., Norwich, Conn.	
106 W. Quincy Terrace, Lexington Park, Md.	180,	394		Clarke, Jon Bruce '65.	
Cannon, Linden Kinder, III '65.				2501 Albion St., Denver 7, Colo.	173,
3 Totten St., Fort Bragg, N. C.	185,	359		Clarke, Jon O. '66, 6609 Kentland St., Springfield, Va.	166,
Caraway, James Spence '65.				Clarke, Sheffield C. '64.	
1981 Greenwood Ave., Jacksonville 5, Fla.	92,	98,	377	858 Worthington Ridge, Berlin, Conn.	177,
Cardwell, Joseph T., Jr. '64.					326
863 Park Ave., New York 21, N. Y.	225				

Claro, Kenneth Joseph '66, 7411 Gerryndale Dr., Clinton, Md.	96, 378
Clatatanoff, William B. '66, 26 Franklin St., Annapolis, Md.	395
Clay, James Hill, Jr. '65, 1315 Clover St., Winston-Salem, N. C.	
Clay, William C. '63, 365 Raleigh Rd., Henderson, N. C.	169, 280, 326
Clayton, Carlyle '66, 2607 Van Dyke Ave., Raleigh, N. C.	182, 395
Clayton, Lawrence A. '64, 1023 Central Ave., Plainfield, N. J.	173, 273, 360
Clement, Neal G. '66, 3657 Oakley Ave., Memphis, Tenn.	174, 395
Cleveland, Michael E. '66, 4731 N. Oakland Ave., Milwaukee, Wis.	176
Clyde, William W. '66, 136 25th Ave. South, Zone 5, St. Petersburg, Fla.	395
Chifford, Douglas Marvin '65, 1315 Monaco, Denver 20, Colo.	175, 378
Clift, Robert C. '66, 34 Salem St., Andover, Mass.	184, 395
Closser, Bruce M. '66, 1 Marquette Dr., Marquette, Mich.	276, 395
Clyde, Samuel D. '66, 28 Brookside Rd., Wallingford, Pa.	170, 395
Coan, Glen Austin, Jr. '64, 2753 Picardy Place, Charlotte, N. C.	280, 360
Coane, James E. '63, 109 Wes Isip Rd., Babylon, N. Y.	189, 303, 326
Cobb, Lawrence Wells '65, 212 Midvale Dr., N.E., Atlanta 5, Ga.	192, 243, 378
Coble, Thomas S. '66, 2005 West Club Blvd., Durham, N. C.	178, 395
Cocker, Wesley Louis '65, 5904 N. 10th Rd., Arlington 5, Va.	175, 278
Cody, Ernest F. '63, 559 Wisconsin Ave., Mobile, Ala.	
Coffey, David Gill '63, 812 Murray St., Durham, N. C.	
Coifin, Carl V. '66, 630 Hillcrest Rd., Midland, Mich.	395
Cogswell, Jack Dye, Jr. '66, 8 Lockwood Circle, Westport, Conn.	395
Cohen, Kenneth '63, 4510 West 65 St., Prairie Village, Ka.	191, 270, 312, 326
Cohen, Michael E. '66, Sunset Dr., Pulaski, Tenn.	395
Colclough, Andrew E. '65, 3608 N. Albemarle St., Arlington, Va.	243
Cole, John H. '63, 70 Fletcher St., Kennebunk, Maine	326
Coleman, Stephen B., Jr. '63, 59 Matthews Rd., Birmingham 13, Ala.	183, 279, 326
Coleman, Theodore H., Jr. '66, 6601 Sunset Dr., Jacksonville, Fla.	395
Coll, John Peter, Jr. '65, 315 Thomas St., Carnegie, Penn.	161, 378
Collett, George C. '63, Orts, C. Naval Station, Newport, R. I.	189, 326
Collins, Richard Fuller '64, 357 Neuharth Dr., Pittsburgh 16, Penn.	167, 360
Collins, Robert G. '66, 72 Libby Place, Middletown, N. J.	162, 243, 395
Combs, Samuel L. '64, 782 Abbott Rd., Lexington, Ky.	98, 187
Comfort, Joseph A. '66, 421 Kings Highway W., Haddonfield, N. J.	182, 395
Condit, Robert Bruce '63, 32 Woodland Ave., Mountain Lakes, N. J.	
Condon, David Michael, '63, 6183 West 54th St., Parma 34, Ohio	96
Cone, Arthur R. '66, 1781 Hubbard Rd., East Aurora, N. Y.	182, 395
Conkey, Clement S., Jr. '66, 14 Kesketh St., Chevy Chase 15, Md.	395
Connor, Henry David '65, 205 Sherrin Ave., Louisville 7, Ky.	378
Conrad, Carl Edward '65, 1209 Redleaf Carrefour, Wilmington 3, Del.	249, 273, 378
Conroy, Dale Daniel '64, 31 Linden Ave., Bethpage, N. Y.	360
Conway, Thomas G. '63, 540 Givens St., Sarasota, Fla.	
Cook, Joseph Wm., Jr. '64, 5934 Creola Rd., Charlotte, N. C.	185, 307, 360
Cook, Theodore H. '66, 111 Willow St., W. Acton, Mass.	395
Cooley, Thomas W., Jr. '64, 112 Paoclet Dr., Gaffney, S. C.	
Cooldidge, David Alan '64, 7403 Denton Rd., Bethesda 14, Md.	165, 243, 307, 360
Coombes, Rame S. '63, 4008 Rosemary St., Chevy Chase 15, Md.	326
Cooper, John C. III '64, 5209 N. 16th St., Arlington 5, Va.	189, 360
Cooper, Langdon M. '63, P. O. Box 885, Fort Morgan, Col.	165, 281, 326
Cooper, Richard A. '66, 2371 Timber Ridge Court, Decatur, Ga.	395
Copeland, Alexander III '65, 2332 Croydon Rd., Charlotte, N. C.	
Coplon, Fredric Jay '64, P. O. Box 305, Sparta, Ga.	226, 360

Corben, William V. '66, 1344 Laurelwood Rd., Kettering, Ohio	395, 276
Corson, Frederic C. '65, 10 St. Paul's Crescent, Garden City, N. Y.	
Cosans, Ernest James '63, 220 St. James Ave., Merchantville 8, N. J.	
Cosgrove, Thomas J. '65, 103 Belmonte Rd., Lutherville, Md.	281
Cotter, Douglas Adrian '65, P. O. Box 56, Skyland, N. C.	228, 251, 375, 378
Couch, Leon W. II '63, 1011 S. Best St., Goldsboro, N. C.	213, 229, 251, 302, 326
Coughlan, Peter V. '64, 120 N.E. 5th Ave., Boca Raton, Fla.	97, 173, 279, 360
Coulter, John Mansfield '65, 1511 Marlboro Ave., Dayton 20, Ohio	193, 276, 378
Coursen, James R. '66, 814 Washington Ave., Palmyra, N. J.	395
Courtney, Marion Walter '64, Route 2, Box 407, Aiken, S. C.	277, 303, 360
Covington, Donald K. '66, 4205 Elbrode Ave., Baltimore 14, Md.	395
Covington, James Edwin '65, 103 Richardson St., Whiteville, N. C.	174, 328, 97
Cowherd, Frank G. III '65, Baltimore Ave. N., Laurel, Md.	201, 378
Cox, Frederick O. '64, 26 Fernwood Drive, Pittsfield, Mass.	96, 326
Cox, Joseph Harper, Jr. '65, 126 Green Forest St., Wilmington, N. C.	378
Cox, Ray Lawrence '65, 1913 University Dr., Durham, N. C.	96, 178, 307, 360
Cox, Weldon Royall '63, 4577 Rheims, Dallas 5, Texas	280, 311, 326
Cox, William Donald '63, 3514 Montrose Ave., Richmond, Va.	165, 326
Crain, Charles W. '63, 1411 E. Olive St., Bloomington, Ill.	187, 206, 223, 289, 326
Craver, Leonard H. Jr. '66, 102 Magnolia Rd., Lexington, N. C.	178, 395
Crawford, Fred Allen Jr. '64, Rt. 1, Holly Hill, S. C.	183, 360
Crawford, Michael Allen, Jr. '66, 3038 Grenada Drive, Columbus, Ga.	378
Creading, Robert N., Jr. '65, 1200 Anderson St., Durham, N. C.	
Creech, Franklin U. '64, 111 Parker St., Smithfield, N. C.	96, 169, 361
Creech, John H. '65, 448 Goldsboro Ave., Carolina Beach, N. C.	96, 169, 378
Creswell, Jay S. Jr. '66, 802 S. Summerlin St., Orlando, Fla.	260, 276, 395
Crews, John Hunter '64, 450 New Haw Creek Rd., Asheville, N. C.	189, 361
Crisson, John Stanley '64, Box 361, Belmont, N. C.	96, 99, 326
Crist, Peter Beardsley '65, 25 Kimberley Lane, Muncie, Ind.	378
Crofts, John Lawton, Jr. '64, P. O. Box 707, Nokomis, Fla.	
Cromartie, William F. '65, 1228 Skyview Rd., Charlotte, N. C.	96, 171, 361
Cromer, William E., Jr. '66, 20801 Avalon Dr., Rocky River 16, Ohio	192, 243, 395
Crosby, Marshall Robert '65, 1854 N.W. 11th Rd., Gainesville, Fla.	
Cross, Jerry Lee '66, 2303 Hackney St., Durham, N. C.	216
Cruikshank, Dwight P., IV '65, 1201 16th St., Parkersburg, W. Va.	378
Crump, Philip H. W. '66, 4110 Tuckahoe Lane, Memphis, Tenn.	192, 257, 396
Cruise, Charles H. '66, Box 273 Miller Rd., Kingsville, Md.	280, 396
Crutcher, Bryan P. '66, 1514 Scotland Ave., Charlotte, N. C.	160, 281, 396
Culbertson, Norman A. '64, 117 Bust Ave., Greenville, S. C.	213, 224, 361, 307
Culbreth, John T. '66, R.F.D. 4, Lumberton, N. C.	396
Culbreth, Thomas F. '65, 8 Birdseye Glen, Verona, N. J.	243, 276, 378
Culton, Carlisle A. '63, 325 Tennessee Ave., Pineville, Ky.	
Cupps, Don S. '63, Church St., Barton, Ohio	99, 243, 327
Curry, Dennis P. '63, 26 E. Jefferson Ave., Shelby, Ohio	183, 327
Curry, James L. '65, Reidsville, Ga.	
Curry, James R. '63, 8700 Blossom Lane, Louisville 7, Ky.	327
Curtis, Harry E., Jr. '65, 1210 Highland Dr., St. Albans, W. Va.	
Curtis, James Al. '65, 919 Lewis Ave., Rockville, Md.	68, 69, 72, 73, 96
Curtis, Lawrence H. '66, Columbus Gen. Depot, U.S.A., Columbus, Ohio	396
Curtis, Luke '64, 6 Osage Dr. East, Ossining, N. Y.	185, 252, 253, 361

Cushman, Thomas Spauld '66.	
3022 Myrtle Dr., Durham, N. C.	216, 396
Czerniewski, Richard T. '66.	
224 Scranton Rd., Hamburg, N. Y.	396
Dalbey, Earle G., Jr. '64.	
Rt. 2, Box 149 A 6, Lynnhaven, Va.	258, 361
Dalhouse, John D. '63.	
3719 Wesley Drive, Montgomery, Ala.	281, 282, 301
Dallas, Nevill H. '63.	
3702 Willovers' Ave., North Hollywood, Calif.	175, 327
Dalton, James D. '63, 1211 W. Murray Ave., Durham, N. C.	
Dammann, David A. '63.	
2520 43rd St., Long Island City 3, New York	327
Danford, Philip C. '66, 72 Winthrop Dr., Riverside, Conn.	188, 396
Daniel, Amiram '64, 200 Monticello, Durham, N. C.	
Daniel, William A., III '63, 351 S Ripley St., Montgomery 4, Ala.	
Dankel, Thaddeus G., Jr. '64.	
3100 Parkwood Dr., Brunswick, Ga.	361, 243
Danluck, Anthony D. '63.	
112 N. E. St., Miami Shores, Fla.	229, 327
Danluck, Thomas R. '66.	
112 N. E. 111 St., Miami Shores, Fla.	176, 396
Darrit, Roger W. '63.	
3935 Zenith Ave., South Minneapolis 10, Minn.	303, 327
Daul, George, Jr. '66, Wedgewood Lane, Morristown, N. J.	361
Davenport, James P. '66.	
1413 Sunset Ave., Rocky Mount, N. C.	186, 396
Davenport, Louis L., III '63.	
403 Virginia Ave., Garner, N. C.	187, 327
Davenport, Richard D. '66.	
1212 Central St., Evanston, Ill.	396
Davidson, Walter P., Jr. '63, 1075 N. E. 95th St., Miami Shores, Fla.	
Davies, Paul '65, 34 Portland Rd., Summitt, N. J.	
Davis, Allan H. '66.	
12 South Wilton Rd., Richmond, Va.	162, 273, 396
Davis, Baxter Lee '63.	
5115 Marilyn Sumner, Washington 16, D. C.	128, 189, 312, 327
Davis, Douglas E. '66, 1533 Bunts Rd., Lakewood, Ohio	396
Davis, Robert E. '65.	
1004 Byrnes Rd., Aiken, S. C.	96, 187, 373
Davis, Rockwell F. '64	
322 Larchmont Rd., Elmira, N. Y.	183, 361
Davis, Waynelee E., Jr. '65.	
4800 Ravensworth Rd., Annandale, Va.	193, 225, 276, 378
Davis, William H., III '66.	
723 N. Stratford Rd., Winston-Salem, N. C.	396
Dawson, Thomas P. '66.	
82 Duke of Gloucester St., Stannapolis, Md.	173, 200, 214, 327
Day, William A. '63, 5 Latimer Ave., Canonsburg, Pa.	327
Deal, David F. '66, 755 Scott Circle, Decatur, Ga.	396
Deal, Harry M., Jr. '63.	
Box 206 3rd St., Taylorsville, N. C.	165, 327
Dean, Robert B. '64.	
117 Oakdale St., Mt. Airy, N. C.	169, 361
Decko, Kenneth O. '66.	
792-A Windsor Ave., Windsor Conn.	396
Dee, Larry Gene '64, 2864 Hollywood Blvd., Hollywood, Fla.	
Deegan, James Edward '64.	
2635 Sherwood Ave., Charlotte 7, N. C.	361
De Freitas, Uibratan M. '63.	
Teofilo Ottoni 24, Rio De Janeiro, Brazil	65, 175, 331
DeGoover, John D., Jr. '64.	
1112 Merrilue Lane, Silver Spring, Md.	167, 361
Delaney, Gale P. K. '66.	
2026 Ashton Circle, Salt Lake City, Utah	180, 396
Dennis, Richard Lee '65.	
4104 Brookside Rd., Toledo 6, Ohio	193, 378
Densmore, Richard E. '64.	
18 Massachusetts Ave., Portland, Maine	99
Denton, Kent S. '66.	
324 East Second St., Washington, N. C.	96, 178, 378
Denton, Robert Elmo '65.	
5474 Lorraine Dr., Camp Springs, Md.	280
Deramus, Judson D., Jr. '66.	
2201 Buena Vista Rd., Winston-Salem, N. C.	168, 396
Derby, Glenn E. '66.	
205 Church Lane, Pittsburgh 38, Pa.	174, 396
Derby, James L. '63.	
45 Lowndes Square, London SW 1, England	177, 328, 280
Derryberry, Eugene E. '64.	
621 Mississippi Ave., Signal Mountain, Tenn.	187, 281, 361
Derosiers, Richard A. '66.	
63 Suffolk Ave., Swampscott, Mass.	396
Detmering, John D., Jr. '66.	
3513 Longfellow St., Hyattsville, Md.	163, 205, 213, 302, 328
Deutscher, Eugene F. '64.	
8 Washington Pl., Tarrytown, N. Y.	36, 171, 197, 210, 280, 282
Devalon, Gerald W. '66.	
1042 Seward Ave., Westfield, N. J.	396
Dewar, Donald B. '66, James St., Bethel, N. C.	162, 270, 396
Dewitt, Richard T. '63.	
14 Interlaken Rd., Orlando, Fla.	230, 328
Deyo, Truman E. '66, Box 223, Oxford, Md.	281, 396
Diamond, Robert D. '63.	
1004 22nd St., N. E., Canton 4, Ohio	240, 318, 328
Dian, Daniel '63, 3314 La Salle St., Tampa 9, Fla.	328
Dickhaut, Roger '64, 100 W. Schreyer, Columbus, Ohio	
Dickinson, Roger B., '64.	
1294 Hillside Dr., Lancaster, Pa.	188, 396
Dillon, Ralph G. '64, 814 Lee St., Danville, Va.	361
Dillon, Robert G. '65, 164 Dillon Ave., Elkin, N. C.	178, 378
Dimock, Roy S. '64.	
3910 Kacell St., Silver Spring, Md.	221, 328
Dinin, James D. '66.	
Hammond House Rd., Valhalla, N. Y.	396
Dinsmore, Donald T. '63.	
21 Slossum St., Tunichanock, Pa.	328
Ditmars, David T. '64.	
816 Van Nes Lane, Glendale, Ohio	181, 361
Ditto, John K. '66, 756 Arnold Ave., Greenville, Miss.	
Dixon, William B. '66, 118 Oakwood Circle, Danville, Va.	
Dixon, William B. '66.	
Rt. 6, Box 175, N. Charleston, S. C.	273, 396
Doar, James Ronald '63.	
9 Peeks Pike Avondale, Charleston 42, S. C.	279, 303, 328
Dodson, Kemper H. '66.	
1012 Tyne Blvd., Nashville, Tenn.	228, 396
Dodson, Walter H. '63.	
2113 Woodrow St., Durham, N. C.	178, 328
Doelle, John C. '65.	
829 Grand Marais, Grosse Pointe Pk., Michigan	379
Donnelly, Dennis W. '64.	
128 Lee Circle, Bryn Mawr, Pa.	167, 361
Donovan, John P. '65.	
1021 Drake Ave., Burlingame, Calif.	379
Dorros, George L. '66.	
American Embassy Bp 28, Brazzaville, Republic of the Congo	188, 396
Doster, John H. '63.	
507 S. Spruce St., Lititz, Pa.	183, 328
Doubleday, Theodore E. '65, 609 Queen St., Southington, Conn.	
Dougherty, Mark E. '63.	
1414 Atlantic Trail, Atlanta 5, Ga.	189, 243, 328
Douglas, Donald '64.	
1201 Compo Sono Dr., Carol Gables 46, Fla.	361, 327
Douglas, Stuart K. '64, 1421 Pinecroft Rd., Greensboro, N. C.	
Dougllass, Edwin H. '63, 286 Liberty St., Newburgh, N. Y.	
Dougllass, Michael A. '66, 1 Ridgewood Dr., Frankfort, Ind.	396
Dougllass, William F. '64.	
314 S. Stafford St., Arlington 6, Va.	189, 210, 279, 300, 361
Dow, Jeffrey L. '64, 45 Ivywood Lane, Wayne, Pa.	97
Dow, Robert E. '66.	
Rockland Pk., Short Beach, Conn.	178, 243, 396
Dowdee, John W. '66, 2522 Rochelle St., Durham, N. C.	276, 396
Dowdy, William L. '66.	
506 Sunset Dr., Lebanon, Tenn.	281, 396
Dowless, Wmfred G. '63, 2802 Bexley Ave., Durham, N. C.	
Doyle, Larry James '65.	
6 Wescott Rd., Simsbury, Conn.	165, 379
Doyle, William S. '66, Hillside Dr., Lowell, Mich.	396
Drake, Arthur S. '66.	
1888 Faculty Dr., Winston-Salem, N. C.	396
Drew, William F., Jr. '66	
409 Westview Ave., Anderson, S. C.	178, 396
Drews, John A. '63, 2650 N. George St., York, Pa.	177, 328
Drewsen, Joseph R., Patten '64.	
6135 N. Kent Ave., Milwaukee, Wis.	169, 361
Druilis, Charles R. '65.	
13 Tealbrook Dr., Ladue 41, Mo.	96, 169, 379
Drury, Kirke D. '66, North Bangor, N. Y.	396
Duke, Kenneth Miles '65, 2736 McDowell St., Durham, N. C.	
Duke, Michael A. '66.	
209 S. Lockmore Ave., Temple Terrace, Fla.	396
Dula, Clyde Stephan '65.	
3389 Nottingham Rd., Winston-Salem, N. C.	379
Dunbar, Franklin W., III '64, 82 Pond St., Cohasset, Mass.	
Duncan, Alfred Lawrey '65.	
1404 Rummymede Rd., Norfolk 5, Va.	379
Dunlap, Joseph C. '65, 2213 Lush Ave., Raleigh, N. C.	379
Dunn, Ernest Lloyd '65.	
1109 Hay St., Box 3246, Fayetteville, N. C.	379
Dunn, Hubert G. '66, 208 New Street, New Bern, N. C.	396
Dunn, Jeffrey David '66.	
2860 San Fernando Rd., Jacksonville, Fla.	98, 396

	Page
Dunn, Jesse T., IV '63	
1592 Quarrier St., Charleston 1, W. Va.	328
Dunn, Stuart H. '63, 7903 Hermitage Rd., Richmond, Va.	329
Durana, John C.	396
Duskin, Douglas J. '63	
Box 331, Washingtonville, N. Y.	280, 301, 329
Duttera, Maurice J., Jr. '64	
1101 Fourth Ave., West Point, Ga.	214, 361
Dutton, Robert Wayne '65	
483 E. Wesley Rd., N. E., Atlanta 5, Ga.	165, 243, 280, 379
Dye, John Michael '65, Old Portman Rd., Anderson, S. C.	379
Dye, Kenneth R., Jr. '63, 520 Beach Court, Fort Pierce, Fla.	
Eagan, Dennis F. '66	
200 S. Elm St., Greenville, S. C.	192, 280, 396
Eagle, Robert L. '66	
4047 Parkview Dr., Charlotte, N. C.	243, 396
Earnhardt, Kent Cline '64	
2619 Glenham Lane, Winston-Salem, N. C.	193, 243, 379
Easley, William King '65	
844 Myrtle Dr., Rock Hill, S. C.	171, 276, 379
Eason, William E., Jr. '65, Stanley St., Four Oaks, N. C.	183, 379
Eastburn, Joseph R. '66	
3327 Meadowbrook Dr., Columbus, Ga.	184, 397
Fehols, Paul Clinton '65, 680 Palmera, Pacific Palisades, Calif.	
Fehols, Stanley D. '63	
4032 Montevallo Rd., Birmingham 13, Ala.	243, 311, 329, 307
Eckerd, John Marcus '65, Box 29, Marion, N. C.	
Eckerson, Russell Gilbert '64	
1601 S. W. 47th Terr., Fort Lauderdale, Fla.	213, 230
Eckert, Alan Walter '65	
1000 E. 17th Terr., N. W., Washington 7, D. C.	193, 379
Edgar, Thomas R. '66	
Route 5, Box 200, Athens, Tenn.	164, 251, 397
Edgerton, Donald K. '66	
Route 6, Box 356, Goldsboro, N. C.	281, 397
Edlin, John Charles '65	
107 Blue Rock Rd., Edgewood Hills, Wilmington, Del.	243, 379
Edwards, Charles Randall '65	
Route 6, Box 488, Goldsboro, N. C.	379
Edwards, David J. '66, 1700 High St., Durham, N. C.	
Eisenman, John R. '63	
61 Cliffside Dr., Williamsport, Pa.	183, 329
Ekker, Richard C. '63	
1220 Ohlso Ave., Coral Gables 34, Fla.	329
Elder, William S. '63	
4530 Sylvan Dr., Columbia, S. C.	161, 329
Elias, John Albert '65, 1584 Elm St., Stratford, Conn.	
Elkington, Christian F. '66	
1328 S. E. 10th St., Pompano, Fla.	210
Elliott, James V. '66, Nad Bangor, Bremerton, Wash.	397
Elliott, John Davidson '65	
216 Beverly Rd., Scarsdale, N. Y.	379
Elliott, Paul W. '63, 1206 N. Mangum St., Durham, N. C.	
Elliott, William B. '66	
1503 Richardson Circle, Hartsville, S. C.	397
Ellis, Alfred J., Jr. '66, 8138 Pilot St., Houston 34, Tex.	397
Ellis, Philip C. '66, 625 Hamilton St., Easton, Pa.	192, 397
Ellis, Samuel Henry '63	
64 Avondale Ave., Charleston, S. C.	175, 279, 329
Ellwanger, Frederick R., III '65, 4240 Wagner Rd., Dayton 40, Ohio	
Ely, Richard Mountford '65	
4923 North 14th St., Arlington 5, Va.	189, 379
Elzay, Michael Paul '64	
Hilldale Lane Sand Point, Port Washington, N. Y.	200, 361
Emshier, Richard H. '66	
114 Gyles Rd., Aiken, S. C.	192, 276, 397
England, John A., Jr. '66, 3920 10th Ave. S., Birmingham, Al.	397
England, Robert S. '66, 1703 E. Perry St., Gastonia, N. C.	397
Engle, Russell W. '66	
26045 Russ Dr., Detroit, Mich.	270, 397
Epanchin, Alexis '64	
27 Brown St., Sea Cliff, Long Island, N. Y.	47
Epes, Charles R. '63, 213 Ferguson Ave., Newport News, Va.	187, 201, 210, 356, 361
Epps, Robert F., III '63, 304 Williams St., Lake City, S. C.	329
Erb, Herbert B., II '63, U. S. Army Overseas Supply Agency, Ft. Mason, San Francisco, Calif.	175, 329
Erek, Bruce C. '63, 3014 Dunleer Rd., Baltimore 22, Md.	281, 329
Ergold, Foster C. '64, 180 Upland Way, Haddonfield, N. J.	
Erickson, Roger C. '65	
109 Foxridge Dr., Kettering 29, Ohio	193, 225, 379
Erisman, Henry M. '64, 2068 Ursinus Ave., Lancaster, Pa.	97
Ervin, Reid Hart '66	
115 77th St., Virginia Beach, Va.	182, 280, 397
Espy, Kip McKinney '64	
503 N. Cherokee Rd., Dothan, Ala.	175, 203

Estabrook, Watts T., III '66	
3822 Ogden Court, Chevy Chase, Md.	281, 397
Evans, Jan Marion '65	
606 James Blvd., Signal Mt., Tenn.	178, 201, 281, 379
Evans, Thomas Steven '65	
P. O. Box 116, South Salem, N. Y.	210, 232, 233, 379
Evwald, Frederick H. '66	
3855 S. Miller Way, Birmingham, Mich.	170, 397
Ewing, Frank H., III '64, Box 435, Hopewell, Va.	226, 361
Faber, Edward '66	
10375 Morrow Circle S., Dearborn, Mich.	361
Fabritz, Russell A. '64	
7105 14th Ave., Takoma Park 12, Md.	273, 329
Fackler, Peter C. '66, Jondel Farm, Embreeville, Pa.	397
Fader, Lynn B. '63, 72 Wyoming Ave., S. Orange, N. J.	99
Fader, Stanton Stewart '64	
72 Wyoming Ave., S. Orange, N. J.	99, 171, 361
Fair, Richard Barton '64, Friendship Rd., Fall-ston, Md.	213, 361
Fairbank, William G. '66	
c/o Aramco, Box 331, Dhahran, Saudi, Arabia	397
Falciani, Ronald Brita '65	
22 Allen Lane, Hammon-ton, N. J.	165, 379
Falcone, David J. '66	
1402 Woodburn Rd., Durham, N. C.	186, 397
Farber, Mark B. '66	
110 Oak Hill Rd., Petersburg, Va.	180, 233, 397
Farris, John Charles '63	
3134 Country Club Dr., Charlotte 5, N. C.	226, 329
Farr, Thomas A. '63, 2205 Spadding Dr., Dunwoody, Ga.	329
Farrrell, Francis D., Jr. '66	
Forest Hills, Aberdeen, N. C.	180, 275, 397
Farris, William Anthony '64, 4025 Greenbrier, Dallas 25, Tex.	361
Favrot, Leo M., III '63	
5223 Chamberlain Dr., New Orleans 22, La.	183, 329
Fay, Wayne R. '66, 707 Knox Rd., Villanova, Pa.	397
Feazell, George Landon, Jr. '65	
516 Courtney Ct., Fairfax, Va.	183, 379
Feely, Robert E., Jr. '63	
637 N. E. 119th St., Miami, Fla.	224, 273
Fenstermacher, William P. '66	
706 Foothill Rd., Somerville, N. J.	164, 279, 280, 397
Fentim, Gary S. '66, 4110 Taylor St., Hollywood, Fla.	194, 397
Ferguson, John E. '66	
333 East 55th St., New York 22, N. Y.	397
Ferguson, Dennis Henry '65	
380 School St., Springdale, Pa.	96, 167, 379
Ferguson, James Marshall '65, 19 Churchill Rd., Pittsburgh 35, Pa.	
Ferrell, Donald W. '63	
1406 North Mercer St., New Castle, Pa.	330
Ferrell, Malcolm Rea '65	
3829 Walker Ave., Greensboro, N. C.	379
Few, William Preston '65	
208 Buchanan Blvd., Durham, N. C.	175, 379
Fielder, Frederick A., Jr. '63, Box 193, Rose Valley, Pa.	183, 330
Fields, Glenn D., Jr. '66, 1112 Lake Blvd., Annandale, Va.	397
Fields, Michael S. '64, 536 Front St., Hempstead, N. Y.	
Finch, Paul Andrews '64	
222 Spring St., Thomasville, N. C.	303, 362
Fincher, Charles Lee '63, 310 Kirkland St., Abbeville, Ala.	330
Findlay, Andrew G., Jr. '64	
35 Platt Place, White Plains, N. Y.	362
Fink, Jerold A. '63, 805 Demerius St., Apt. 14, Durham, N. C.	
Finney, Michael James '65, 6009 Trenton Lane, Peoria, Ill.	362
Fischer, Martin Douglas '66	
227 Delhi Rd., Scarsdale, N. Y.	181, 379
Fishback, Edward Willard '65	
2507 Shrewsbury Rd., Orlando, Fla.	193, 379
Fisher, Carl Ellis '65, 2111 Church St., Selma, Ala.	187, 379
Fisher, David Lincoln '63, Route 2, Wake Forest, N. C.	289, 330
Fitts, Sanford B., III '66	
519 Oaklawn Ave., Winston-Salem, N. C.	397
Fitzsimons, James P. '66, 39 Norwood Dr., Gillette, N. J.	397
Fleck, Donald R. '66, 43-01 169 St., Flushing 58, N. Y.	192, 397
Flesicher, Robert S. '64	
45 Middlebrook Rd., West Hartford 7, Conn.	163, 362
Fletcher, John Joseph '63, 1006 17th St., Parkersburg, W. Va.	330
Flowers, George H., III '65	
11 Oak Lane, Richmond 26, Va.	97, 213, 380
Flore, William C., Jr. '63, 502 Iona St., Fairmont, N. C.	181, 380
Fogle, Robert Hart '65, 424 Fifth St., Marietta, Ohio	96, 380
Folk, Michael P. '64, 1601 Chappelle St., Warren-ton, Conn.	178, 330
Foley, Robert E. '66, 11 Chappelle St., Warren-ton, Conn.	397
Foltz, John A. '66, 45 Trumbull St., Watertown, Conn.	397
Foote, Robert S. '66, 2917 22nd Ave. S., Nashville, Tenn.	397
Ford, Hoyt S. '66, R.F.D. 3, Lumberton, N. C.	188, 397

Fordyce, Norman Albert '63, 6710 Tomahawk Rd., Shawnee Mission, Kan.	330
Forsman, Dale Henry '65, 23 Thyrtle St., Basking Ridge, N. J.	380
Forsyth, Thomas H., III '63, West Greenbrook Rd., North Caldwell, N. J.	128, 183, 330
Forth, Paul T., Jr. '66, 712 Cassell Lane S.W., Roanoke, Va.	188, 243, 397
Foster, Charles Stephen '64, 4201 Washington Ave. S.W., Charleston 4, W. Va.	177, 352
Fountain, John N. '66, 1105 W. Wood Ave., High Point, N. C.	243, 397
Foushee, Sam L., Jr. '66, 1524 Fairfax Rd., Durham, N. C.	182, 281, 397
Fowler, David Lee, '66, The Plains, Va.	380
Fowler, James T., III '66, 24 Rivo Alto Canal, Long Beach 3, Calif.	226, 397
Fowler, Preston L., III '66, 709 W. Cobb St., Durham, N. C.	178, 233, 397
Fowler, Winston G. '66, 3342 N. Thomas St., Arlington, Va.	276, 397
Fox, Patrick Boyd '65, 658 Gordon Dr., Charleston 4, W. Va.	397
Fox, Stephen Douglas '65, 3767 Wilmont Ave. N. W., Roanoke, Va.	193, 380
Foxley, Griffith W. '66, Blueberry Hill Rd., Weston, Conn.	397
Francis, Jerry Douglas '65, Box 211, Caroleen, N. C.	96, 380
Frank, Alan H. '66, 6412 N. Lake Dr., Whitefish Bay, Wis.	190, 398
Frank, Herman Randolph '64, 208 Arzyle Circle, Gadsden, Ala.	183, 362
Fraser, Edmund E. '63, 219 Underwood St. N.W., Washington 12, D. C.	380
Frazier, Richard A. '65, 4250 Anvers Blvd., Jacksonville, Fla.	380
Fredo, Laurence W. '66, 511 Afion Dr., Florham Park, N. J.	398
Fredo, Barth J. '64, 106 Washington Village, South Norwalk, Conn.	398
Freeman, Alan G. '66, 1220 S. Jefferson Ave., Sarasota, Fla.	398
Freeman, Carl L. '63, 25 Wessex Rd., Silver Spring, Md.	330
Freeman, John R. '66, 407 Fern St., W. Hartford, Conn.	162, 260, 393
Freeman, Millard P. '66, 1312 Meadowbrook Rd., Asheboro, N. C.	398
Freese, Walter F. '64, 105 5th St., Garden City, N. Y.	398
Freese, Warner W. '63, 30 E. Jefferson Ave., Shelby, Ohio	165, 213, 331
French, William B. '64, Mt. Grey Rd., Setauket, L. I., N. Y.	163, 331
Freund, Henry Louis, Jr. '65, 2 Ladue Acres, Ladue 24, Mo.	195, 380
Friedman, Larry A. '66, 810 Hyde Court, Silver Spring, Md.	190, 398
Fuller, Raymond G. '64, 208 A. Mansfield Ave., Pitman, N. J.	362
Fullerton, William D., IV '64, 651 Mountainview Dr., Lewiston, N. Y.	161, 362
Fultz, John M., Jr. '64, 264 Knollwood St., Winston-Salem, N. C.	183, 362
Fuqua, Jimmy Ray '64, 107 Hickory St., Spray, N. C.	96, 362
Furlong, Richard Michael, '65, 6 W. Lake Ave., Baltimore 10, Md.	380
Furness, Thomas A., III '65, 13 Hillcrest St., Enka, N. C.	275, 300, 380
Futrell, James W. '63, 1111 Rhode Island Ave., Lynchburg, Va.	76, 77, 96, 205, 331
Gabennesch, Howard R. '66, 102 Hartweg Ave., Ft. Thomas, Ky.	398
Gabriel, John Richard '64, 67 Arbor Dr., Ho Ho Kus, N. J.	171, 362
Gale, Steven H. '63, 3345 State St., San Diego 1, Calif.	362
Gamlen, Curtace S. '66, 90 Pines Lake Dr. E., Wayne, N. J.	257, 280, 398
Gammill, Kenneth MacNair '65, 26 Mt. Joy Ave., Scarsdale, N. Y.	380
Garand, Eugene Armand '65, Prospect Rd., Centerport, N. Y.	281, 380
Garber, George D. '63, 497 Marion Ave., Mansfield, Ohio	184, 185, 331
Gardner, James E., Jr. '64, 1948 Lake Terrace, Independence, Mo.	183, 362
Gardner, William Leonard '64, 4284 Echo Rd., Bloomfield Hills, Mich.	362
Gardner, Gilroy Houston '63, Rt. 1, Box 686, Benton, Ark.	69, 73, 75, 77, 96
Garren, Charles Martin '63, 1817 Rolling Rd., Greensboro, N. C.	331
Gates, Gilbert Lawrence '65, Emerywood Court Apts., High Point, N. C.	97
Gates, Ronald M. '66, 1 Miles Cary Rd., Newport News, Va.	182, 233, 243, 393

Gatewood, Thomas Schley '65, Macon Rd., Americus, Ga.	380
Gattis, Daniel R. '65, 3400 Hayes Ct., Charlotte, N. C.	162
Gebbie, Thomas Edward '63, 1024 So. Perry Ave., Park Ridge, Ill.	362
Gee, John Burton, Jr. '63, 908 Chestnut St., Henderson, N. C.	175, 331
Geehr, John Edward '63, Little Brook Rd., Box 772, Devon, Pa.	279, 331
Gentry, Staley McGregor '63, Route 2, Roxboro, N. C.	97, 167, 210, 303, 331
George, Albert S. '64, 215 Highland Ave., River Forest, Ill.	187, 362
Geron, Charles W. '63, 1806 Audubon Park Dr., Springfield, Ohio	331
Gesswein, Richard T. '63, Rockledge Landing, Saugatuck, Conn.	88, 175, 331
Gianaras, George M. '63, 331 Pineapple St., Tarpon Springs, Fla.	167, 331
Gibbons, George Michael '65, 215 Highland Ave., Lenoir, N. C.	380
Gibbons, William H., III '65, 9946 Rockbrook Dr., Dallas 20, Texas.	169, 276, 380
Gibson, Jonathan S. '63, 12 River Rd., Newport News, Va.	181, 331
Gibson, Norman Thomas '64, 106 Charlotte St., Hamlet, N. C.	362
Giering, John L. '66, 89 Katadin Dr., Poland, Ohio.	170, 398
Gilbert, James Brown, Jr. '65, 1114 Palmetto Ave., Brunswick, Ga.	380
Gilbert, Terry S. '66, 480 E. Ocotillo Rd., Phoenix, Ariz.	398
Giles, Harlan R. '66, 848 Stratford Rd., Avondale Estate, Ga.	253, 398
Giles, William F., Jr. '66, 411 E. 45th St., Savannah, Ga.	180, 398
Gilliatt, Benjamin R. '64, Box 111, Shelby, N. C.	362
Gilless, Herbert Bates '64, 731 Upper Blvd., Ridgewood, N. J.	362
Gillman, Lynn T. '66, 918 Pleasant Ave., Decorah, Iowa	398
Gilman, Michael Ira '64, 69-39 Yellowstone Blvd., Forest Hills 75, N. Y.	398
Gislaben, Bradley Bruce '63, 2266 Princeton Ave., St. Paul 5, Minn.	185, 331
Glacken, Edward Scott '66, 5113 Manning Dr., Bethesda, Md.	174, 398
Glaser, Leonard '63, 73 27 189th St., Flushing 66, N. Y.	195, 331
Glass, Herbert G. '66, P. O. Box 25, Bullville, N. Y.	398
Glesk, Martin M. '63, 209 Carlin Ave., Port Allegany, Penn.	177, 331
Glosson, Ronald K. '63, Box 755C, Rt. 1, Albemarle Rd., Charlotte 5, N. C.	96, 169, 332
Glover, Clarence H., Jr. '64, 397 Forest Ave., Spartanburg, S. C.	183, 362
Gnuse, James R. '65, 2614 Stratmore Lane, Bethel Park, Pa.	276, 380
Godbold, Edward S., Jr. '63, Rembert, S. C.	332
Godlove, Ernest F. '63, 1901 Sheridan Rd., Lawton, Okla.	183
Gold, Peter Stephen '63, 415 N. Washington St., Shelby, N. C.	362
Gold, Philip W. '66, 856 18th St., Newport News, Va.	194, 398
Golden, James L. '63, 3463 Lowell Ave., Jacksonville 5, Fla.	380
Golden, John C., Jr. '63, 429 Virginia Dr., Lake Worth, Fla.	230
Goldman, Joel A. '66, 600 San Antonio Ave., Coral Gables, Fla.	194
Goldstein, Frank R. '64, 2700 Lightfoot Dr., Baltimore 9, Md.	195, 362
Gons, Arthur '63, 114 Hedden Terrace, North Arlington, N. J.	187, 332
Goodmark, Jerry J. '66, 130 Greenwood Dr., West Palm Beach, Fla.	249, 398
Goodman, James Fletcher '65, 615 Spring St., Raleigh, N. C.	181, 380
Goodner, David Marshall '64, 4737 Exeter Lane, Jacksonville 10, Fla.	98, 178, 210, 362
Goodrick, William F. '66, 5214 Elgar St., Springfield, Va.	398
Goodson, James M. '63, Route 1, Box 111, Mount Olive, N. C.	169, 228, 332
Goodwin, Billy Lloyd '65, Route 1, Morrisville, N. C.	380
Goody, John Burton '64, 7 Sullivan Dr., Severna Park, Md.	362
Gordon, Michael Kenneth '64, 921 S. Johnson St., Monroe, N. C.	183, 362
Gordon, Thomas F., Jr. '66, 2715 Augusta Dr., Durham, N. C.	276, 398
Gosnell, Jack L., Jr. '66, 1015 Kerr Dr., Aiken, S. C.	164, 398
Gould, Glenn H. '66, 13544 Glenn Mill Rd., Rockville, Md.	184, 398
Gouldman, W. Clyde, II '63, Meadow Lane, Franklin, Va.	178, 210, 290, 332
Grace, Perry Rutledge '63, 3600 Central, Memphis, Tenn.	161, 229, 332

Graham, Charles N., Jr. '63, 904 Brantford Ave., Silver Spring, Md.	332
Graham, David Stanley '63, 219 Springwood Dr., Spartaunburg, S. C.	
Graham, Robert Bruce '65, 90 Brantford Ave., Silver Spring, Md.	167, 280, 380
Graiter, Philip L. '66, 157 E. Plumstead Ave., Lansdowne, Penn.	190, 398
Graney, Michael Proctor '65, 2706 Sherman Ave., Middletown, Ohio	380
Grant, Henry Boone, Jr. '65, 333 Briarcliff Rd., Rocky Mount, N. C.	243
Grant, Norman Charles '65, 131 First St., Lakewood, N. J.	380
Grant, Wesley Bennett '65, 303 William St., Kannapolis, N. C.	96, 187, 380
Grant, William R. '65, 33 Indian Hill Rd., Winnetka, Ill.	181
Graper, Robert M. '64, 1117 W. Hawthorne St., Arlington Hgts., Ill.	
Gray, Frank Benton '64, 519 E. Club Blvd., Durham, N. C.	183
Gray, Harry P. '66, 773 Palmetto St., Spartaunburg, S. C.	194, 275, 398
Gray, Thomas N. '64, 124 Pinecrest Rd., Durham, N. C.	97, 183, 362
Graybeal, Michael R. '66, 311 Parkway Blvd., Wilmington, N. C.	398
Graybeal, Robert Thomas '65, 222 North St., Marion, Va.	243, 380
Green, David Louis D. '65, 1172 S. Hawthorne Rd., Winston-Salem, N. C.	
Green, Robert Ehan, III '65, 1399 Condit Court, Alexandria, Va.	193, 281
Green, Steele H. '66, 2122 Seneca Dr. S., Merrick, N. Y.	398
Greenberg, Martin T. '63, 5106 Studeley Ave., Norfolk 8, Va.	191, 312
Greene, Charles D. '66, 55 Terrill Rd., Stratford, Conn.	180, 398
Greene, Harold Pell '65, 2918 Woodside Dr., Tallahassee, Fla.	380
Greenleaf, Henry M. '65, 32 Prince St., West Newton, Mass.	380
Greenly, Michael Steven '65, 404 Meritta Ave., Box 950, Beaufort, S. C.	261, 380
Greenwood, Roger Kent '65, 1701 Dorwald Blvd., Schenectady 9, N. Y.	183, 380
Greer, Thomas H. '66, 106 Rossford Ave., Ft. Thomas, Ky.	398
Gregory, Arthur '63, 1504 Rickland Ave., Box 294, Aiken, S. C.	96, 186, 187, 279, 332
Gregory, David K. '64, 38 Summer St., Rockland, Maine	189, 362
Gregory, Donald Robert '64, 38 Summer St., Rockland, Maine	189, 362
Gregory, Richard M. '65, 908 South East 12th Court, Lt. Lauderdale, Fla.	99, 273, 362, 380
Gregory, Thomas H. '65, Box 326, Granville, Ohio	362
Griffin, Augustan G., Jr. '65, 202 E. Elm St., Nashville, N. C.	170, 380
Griffith, Terry W. '66, 2011 Smithway Dr., Alexandria, Va.	223, 398
Grigsby, John Taze, Jr. '65, 5300 Caledonia Rd., Richmond, Va.	175, 201, 380
Grilli, Donald Anthony, '64, 217 Grove St., Clifton, N. J.	175, 362
Griills, George M. '63, 4612 South 1st St., Austin 4, Texas	177, 332
Grim, Garrett David '63, 716 W. Henderson St., Salisbury, N. C.	332
Gross, William H. '66, 11791 Plateau, Los Altos, Calif.	176, 398
Grossman, Charles L. '63, 22775 Larmie Dr., Rocky River 16, Ohio	163, 213, 332
Gruber, Mayer Irwin '65, 2717 Heyward St., Columbia, S. C.	380
Gubser, Michael D. '66, 3041 S. Florence Pl., Tulsa, Okla.	398
Guden, Paul Alexander '65, 13 Grammaton Ave., Babylon, N. Y.	181, 281, 380
Guelcher, Richard P. '64, 1170 First St., Port Edwards, Wis.	307, 363
Gumo, Richard L. '63, 29 William St., Malverne, N. Y.	167, 210, 333
Gunter, Richard Arnold, '65, 4515 Eden Dr. N. W., Roanoke, Va.	193, 380
Gurley, Hubert Taylor '65, 1205 Frederick Rd., Baltimore 28, Md.	380
Gurley, Paul Clayton '64, Rt. 9, Box 222-D, Charlotte 8, N. C.	230, 308, 363
Gustafson, Eric W. '66, Rio Guayalevo 304 NTE, Monterrey N 1, Mexico	176, 276, 398
Gutekunst, John W. '66, 55 Grandview Ave., Sellersville, Pa.	186, 398
Guth, David L. '66, 6434 Hartwait St., Baltimore, Md.	275, 398

Guthrie, George Garland '64, 4603 Kanawha Ave., Charleston, W. Va.	
Guthrie, James Edward '63, 2307 Avery St., Morehead City, N. C.	96, 169, 333
Guthrie, Richard V. '66, 547 Bellefours, Oak Park, Ill.	398
Hackett, Thomas S. '66, Box 105, Lampeter, Pa.	280, 398
Hackney, Edward J. Jr. '65, 3824 Darby Rd., Durham, N. C.	
Hagood, Louis Reeve, III '65, 119 E. 64th St., Savannah, Ga.	181, 205, 213, 375, 380
Hagy, James Dixon, Jr. '63, 711 Shackamaxon Dr., Westfield, N. J.	
Haigh, Arthur H. III '66, 29 Westridge Dr., Asheville, N. C.	162, 281, 398
Hakim, Khalil Ali '64, Singer Co., Hillah, Iraq	
Halford, Peter '66, 2022 Kakela Dr., Honolulu, Hawaii	172, 399
Hall, Charles Thomas '64, 211 Lakeview Ave., Jamestown, N. Y.	171, 280, 363
Hall, Hines H., III '63, Box 86, Milbrook, Ala.	333
Hall, Sheldon F., Jr. '63, 15414 Grandville, Detroit 23, Mich.	178, 333
Halpern, John Evan '63, 1705 E-W Hwy, Apt. 505, Silver Spring, Md.	300
Hamilton, James Page '63, Chapmanville, W. Va.	205, 229, 251, 274, 302, 310, 333
Hamilton, Roger Clark '64, 34 Highland Ave., Westbury, R. L.	187, 280, 363
Hammerle, George B. '66, 1500 Cavalier Corridor, Falls Church, Va.	251, 399
Hand, Donald L. '63, 214 Avondale Road, Ridgewood, N. J.	193, 333
Handler, Mark '66, 2529 Perkins Rd., Durham, N. C.	
Hanja, Yuri Thomas '65, 106 Bay Drive East, Huntington 12, N. Y.	98
Harris, William '66, 917 Tangier Ave., Coral Gables, Fla.	173, 279, 333
Hanna, John Edward '65, 25 N. Blvd. of Presidents, Sarasota, Fla.	380
Hanna, Steven T. '66, 201 Edgewood Rd., Staunton, Va.	160, 399
Hardin, Marvin O. '66, 207 Calhoun St., Charleston, S. C.	399
Harding, Richard Hunt '65, 65 Greenwood Ave., Falls Church, Va.	161, 276, 381
Hardy, Richard Wayne '66, Box 4, Staff Cyncauaveur Fleet Post Office, New York, N. C.	173, 279, 281, 363
Hardy, Robert G. '66, 178 Flower Hill Rd., Huntington, N. Y.	281, 399
Hargrett, Haines Hillsman '65, 355 Hillside Dr. N. W., Atlanta 5, Ga.	381
Harkness, Richard C. '64, 1121 Wilson Rd., Wilmington, Dela.	193, 281, 363
Harkrader, Winfred T., Jr. '64, 1315 Crescent Dr., Mount Airy, N. C.	163, 363
Harmon, Perry Grant, Jr. '66, 2310 Buena Vista Rd., Winston-Salem, N. C.	162, 399
Harold, David W. '66, 735 North Belvedere, Memphis, Tenn.	260, 276, 399
Harper, Eugene Johnson, '63, Box 121, Knightdale, N. C.	193, 363
Harper, Harry Williams '65, 626 Peachtree St., Rocky Mount, N. C.	
Harper, William Milton '65, RFD 1, Box 306, Elkhorn City, Ky.	381
Harrell, Maxie Edward '65, Route 2, Gates, N. C.	381
Harrington, Kent M. '66, 386 Oakridge Drive, Rochester 17, N. Y.	180, 399
Harrington, Thomas E. '66, 715 Maybank Dr., Hendersonville, N. C.	174, 399
Harris, Charles Marcus '65, 305 Victoria St., Greensboro, N. C.	167, 210, 381
Harris, Christopher B. '64, 382 Mill Hill Lane, Southport, Conn.	363
Harris, David H. '63, 4706 Brentwood Rd., Durham, N. C.	333
Harris, John Weiss '65, 4407 Glenleigh Dr., Dallas, Texas.	173, 253, 381
Harris, Michael N. '66, 1752 Homestead Ave. N.E., Atlanta, Ga.	399
Harris, Richard Foster '64, 665 Lewellyn Place, Charlotte 7, N. C.	96, 161, 363
Harris, Robert W. '63, Princeton Pike M. R. 14, Somerville, N. J.	333
Harrison, Fenton F., Jr. '66, 213 Lehn Springs Dr., Williamsville 21, N. Y.	399
Harrison, Frank Late, Jr. '64, 1017 Montrose Dr., S. Charleston 3, W. Va.	96, 99, 178, 210, 363
Harrison, Michael B. '66, 2722 Circle Dr., Durham, N. C.	162, 216, 399
Harrison, Russell S., Jr. '66, Box 1032, Lumberton, N. C.	243, 399

	Page		Page
Harritt, Norman Ladoit '63, 230 Ave. C. N.E., Winter Haven, Fla.	181, 303, 333	Hertslet, Barry Shaw, '64, 704 Thornwood Ct., Towson 4, Md.	181, 213, 363
Harscher, Frank, III '66, 1944 Fontaine Rd., Lexington, Ky.	399	Herzog, George Gary '64, 3914 Mt. Henry Highway, Alexandria, Va.	277, 300, 363
Hart, John Charles '63, 111 S. Cayuga, Williamsville, N. Y.	399	Hespenhede, Henry A., III, '63, 1315 Sussex Place, Norfolk 8, Va.	381
Hartgen, David T. '66, 109 Forest Ave., Orono, Maine	182, 399	Hess, Allan Pinner, '65, 914 Lathrop Ave., River Forest, Ill.	381
Hartman, George H., III '66, Lampeter, Pa.	178, 399	Hess, Doren Willard, Jr. '65, 142 Michigan Ave., Decatur, Ga.	381
Hartwell, John William '64, 4517 S. Cameron, Tampa 11, Fla.	178, 399	Hess, Richard Samuel '65, 20 Birch Ave., Wheeling, W. Va.	189, 381, 258
Harvey, James Richard '65, 237 S. 11th St., Quakertown, Pa.	399	Heugh, William Richard '65, Belle Terre, Port Jefferson, N. Y.	162, 275, 381
Harwood, Stephen Louis '65, 9159 Garber Rd., Crestwood 26, Mo.	175, 381	Heyer, Robert Ward '64, 6401 Sedgewick Dr., Norfolk 13, Va.	229, 301, 363
Haseltine, Frederick P. '66, 2604 Monument Ave., Apt. A, Richmond, Va.	180, 391, 399	Heyman, Arthur Bruce '63, 321 Lincoln Ave., Rockville Centre, N. Y.	96
Hash, Edward Joseph '64, 1884 N. Patrick Henry Dr., Arlington 5, Va.	363	Heyman, Duane M. D., '66, 44 Bradford Rd., Scarsdale, N. Y.	399
Hash, John Lawler '63, Haskell, Richard A., '64, 2649 Frontier Trl Apt D, Chamblee, Ga.	224, 363	Heyman, Harold L., '66, 15 E. 64th St., Savannah, Ga.	194
Hasse, Gordon A., Jr. '66, 210 Loney St., Philadelphia, Pa.	162, 276, 399	Hickey, Edward Joseph '65, 4803 Broad Brook Ct., Bethesda, Md.	363
Hathaway, David Everett '65, 7 Walsh Lane, Cincinnati 8, Ohio	167, 381	Hickman, Scott G. '66, 228 Knollwood Dr., Dekalb, Ill.	166, 399
Haus, Rein '65, 1050 Ridge Ave., Lakewood, N. J.	399	Hiday, Lanny L., '66, 2417 N. E. 18th Ave., Ft. Lauderdale, Fla.	233, 399
Havens, Richard George '63, 9 Park Avenue, Westminster, Md.	67, 96, 103, 169, 276, 333	High, Harold G. '66, 204 Dorchester Rd., Anchorage, Ky.	275, 399
Haverick, Stephen D. '66, 272 Eastmoor Blvd., Columbus, Ohio	166, 399	High, William Gary, '63, RD 4, Millersburg, Ohio	171, 334
Hawgood, William S. '63, 2719 Cranly Rd., Shaker Hts. 22, Ohio	175, 333	Hill, William P. '66, 1624 Statesville Blvd., Salisbury, N. C.	182, 200, 399
Hawkey, Richard S., Jr. '65, 106 Brewster Rd., Scarsdale, N. Y.	399	Hightower, John H., III '66, 1647 N. Greenbrier St., Arlington, Va.	280, 399
Hawks, Everett Merle '65, 105 N. Plaza Dr., Little Rock, Ark.	189, 363	Hill, Charles A., Jr. '66, 872 Vinita Avenue, Akron, Ohio	399
Hawn, Robert George '63, 2611 Reynolds Dr., Winston-Salem, N. C.	363	Hill, Charles E. '63, Club Rd., Rosslyn Farms, Carnegie, Pa.	98, 175, 205, 289, 334
Haworth, Allan Robert '64, 783 Knollwood Terrace, Westfield, N. J.	173, 363	Hill, Dan W., III '66, 4014 Dover Rd., Durham, N. C.	168, 400
Hay, Howard C. '66, 301 Firestone Rd., Oak Ridge, Tenn.	399	Hill, Harry E. '66, 172 Berkshire Lane, Virginia Beach, Va.	280
Haygood, Robert Earl '65, 177 Warwick Drive, Pittsburgh 34, Pa.	381	Hill, Herbert Morrison '65, 200 Curtis St., Sylvania, Ga.	381
Haynes, Baxter Morgan, Jr. '64, Tyrone, N. C.	363	Hill, Lester '66, 91 Fleetwood Terrace, Williamsville 21, N. Y.	178, 400
Hays, Davis Addison '65, 1611 N. Greenbrier St., Arlington 5, Va.	381	Hill, William A. '66, P. O. Box 338, Denton, N. C.	178, 400
Heath, George Seaborn '65, P. O. Box 332, Homerville, Ga.	381	Hillander, Dieter '64, Germany	363
Hecht, Stephen Samuel '64, 4 Collamer Terrace, West Orange, N. J.	399	Hilliard, James E. '63, Lyons Bend Rd Tr. 14, Knoxville 19, Tenn.	181, 334
Hedges, Charles R. '63, 339 Wood Lane, Circleville, Ohio	334	Hinds, Douglas Paul '64, 413 Lawrence Ave., Westfield, N. J.	97, 171, 363
Hedrick, Robert L., '63, 101 S. County Line Rd., Hinsdale, Ill.	128, 177, 223	Hines, Robert D. '66, 1505 Crescent Ridge Rd., Daytona Beach, Fla.	172, 400
Heitznerator, Wilson D. '66, 1072 Sunset Dr., Clarion, Pa.	243, 399	Hinshaw, William B. '63, 402 W. Knox St., Durham, N. C.	334
Heizer, William W., '64, 1320 Arnette Ave., Durham, N. C.	399	Hitchcock, Bouldin S. '66, 58 Green Ave., Lawrenceville, N. J.	198, 176, 400
Helbig, Herbert R., III '66, 29 Tunstall Rd., Scarsdale, N. Y.	270, 276, 399	Hoadley, Richard Alm '65, 1411 Newton Rd., Lancaster, Pa.	276, 300, 381
Heller, Julian D. '66, 6139 Riviera Manor Dr., Jacksonville, Fla.	399	Hoaglin, David C. '66, 1013 Gabriel, S. Charleston, W. Va.	192, 225, 251, 400
Hellman, Peter '64, 212 Waterway Drive, Falls Church, Va.	381	Hobbs, Jerry Robert '64, 1329 E. Monroe St., South Bend 15, Ind.	193, 363
Helms, Charles Tucker '65, RFD 1, South Salem, N. Y.	187, 381	Hobbs, William K. '65, 1201 Northwood St., Greensboro, N. C.	400
Helms, Grady Thomas, Jr. '66, 805 W. Franklin St., Monroe, N. C.	381	Hocutt, Quincy Barham '65, 328 S. Harbour St., Clayton, N. C.	243, 381
Helms, Kenneth Dean '66, 2643 Clydesdale T599A35, Charlotte 8, N. C.	381	Hodges, Stephen M. '64, 1838 Grandin Rd., S.W., Roanoke, Va.	210
Helms, William R., II '63, 620 East Holly St., Goldsboro, N. C.	96	Hoffman, Charles Roger '63, Box 5090 Duke Station, Durham, N. C.	161, 274, 334
Helstein, Richard S., II '66, 23 Fenimore Rd., Scarsdale, N. Y.	194, 399	Holland, David S. '66, 1502 Bexhill Rd., Richmond 29, Va.	189, 363
Henderson, Grover C., II '64, 211 W. Harnett St., Dunn, N. C.	181, 363	Hollis, Jan M. '63, Box 15, Baker VAC, Martinsburg, W. Va.	280, 301, 335
Henderson, Harvey Ellett '65, Route 1, Concord, Va.	161, 381	Hollister, George Clay '63, 23 Maher Ave., Greenwich, Conn.	177, 270, 312, 335
Henderson, William Taylor '64, 167 Laurel Circle, Princeton, N. J.	161, 280, 363	Hollman, Douglas Clark '64, 9 Tanglewood Lane, Sea Cliff, N. Y.	97, 185, 363
Hendrix, Scott Hampton '63, 2525 Stratford Rd., Columbia, S. C.	334	Holloway, Stephen M. '65, 1318 North Bridge St., Elkin, N. C.	96, 175, 381
Henline, Barry H., '66, 1917 Syracuse Circle, Vienna, Va.	399	Holmes, Eric Mills '65, 123 W. Ashe Ave., Lenoir, N. C.	186, 381
Henry, Hugh Littell '65, 404 Linwood Dr., Greencastle, Ind.	165, 381	Holt, John Sanders '64, Scarritt College, Nashville, Tenn.	381
Herbert, Chesley C., III '65, 202 Hillcrest Dr., High Point, N. C.	178, 210, 374, 381	Holt, Robert Alan '65, 8 Gardner Rd., Reading, Mass.	97, 167, 381
Herbster, Ronald William '65, 28 W. Roland Rd., Parkside, Chester, Pa.	96, 178, 381	Homer, Edwin N. '66, 323 Olmstead Hill Rd., Wilton, Conn.	176, 400
Hern, Thomas James '65, 153 S.E. 15th Rd., Miami 36, Fla.	243, 381	Hopper, William R. '63, 1822 Stratford Place, S.W., Roanoke, Va.	399
Heritage, William H., Jr. '66, 305 N. Fillmore St., Arlington, Va.	399		
Heroy, John N., Jr. '66, 23 Forest Terrace, W. Haven 16, Conn.	170		
Herron, John W. '66, 1952 Montgomery Ave., Villanova, Pa.	172, 276, 399		

Hopkins, David H. '66.	
2016 Myrtle Dr., Durham, N. C.	162, 228, 400
Hopkins, Jay E. '64, 2016 Myrtle Dr., Durham, N. C.	163, 364
Hopkins, Charles Tracy '64	
712 Scotch Pine Ave., Westfield, N. J.	175, 364
Horn, Edward Gustaf '64, 818 E. Forest Hills Blvd., Durham, N. C.	
Horne, Perry Atwyn '64.	
2115 Morganton Rd., Fayetteville, N. C.	364
Horton, Lewis W., Jr. '64, 1313 Kent St., Durham, N. C.	
Hosler, Lee A. '66.	
10101 East Bexhill Dr., Kensington, Md.	166, 400
Hough, William Colton, Jr. '65, 18 Meadow Lane,	
East Elliston, Long Island, N. Y.	97, 177, 381
Howe, Donald Ray '63	
911 Bragg St., Monroe, N. C.	178, 261, 335
Howsknecht, Peter S. '64, 10 Logan Pl., Rowayton, Conn.	
Houyoux, Jacques Richard '65	
6006 Walton Rd., Bethesda, Md.	98, 381
Howard, David K. '66.	
3326 Lakeshore Blvd., Jacksonville, Fla.	400
Howard, Deryl J. '66, P. O. Box 1995, Raleigh, N. C.	400
Howard, William K., Jr. '65.	
106 Pinecrest Rd., Durham, N. C.	
Howe, Humphrey B., Jr. '63, 47 Whitney Rd., Medford 55, Mass.	
Howell, Milton A. '66.	
2110 Princess Place Dr., Wilmington, N. C.	257, 258, 400
Hower, Roy David, III '66.	
5717 Woodside Ave., Myrtle Beach, S. C.	186, 228, 281, 400
Hudson, Kenneth Walton '65.	
Gilliam Lane, Riverdale, Conn.	97, 175, 228, 381
Hubbard, Robert Phillip '65.	
2106 South Race St., Urbana, Ill.	187, 281, 381
Hubbell, William Lee '64.	
171 Lynn St., Shreveport, La.	213, 262, 364
Hudson, William Hill, III '65.	
916 Elizabeth Rd., Shelby, N. C.	260, 381
Hudson, William James, Jr. '65.	
11214 Bybee St., Silver Spring, Md.	167, 381
Huffman, Frank J., Jr. '66.	
319 Missouri St., Steele, Mo.	233, 400
Huffman, Richard B. '63.	
931 17th St. South, Arlington, Va.	165, 335
Hughes, Roger William '66.	
10 Warwick Rd., Summit, N. J.	186, 400
Hughes, Stephen Thomas '65.	
49 Hillcrest St., Auburn, Maine	178, 243, 381
Hughes, Terry R. '66, 6 Deer Trail Rd., Saddle River, N. J.	400
Hughes, William F., III '65, 4073 Bunker Lane, Wilmette, Ill.	
Hulbert, Jon David '66, 4137 Chapel Hill Rd., Durham, N. C.	
Hulen, Myron Craig '63.	
8520 Thorden Terr., Bethesda 14, Md.	181, 335
Humphreys, David Russell '63.	
4667 Bluebell, Baton Rouge, La.	335
Honeycutt, Charles J., Jr. '65	
3 East Levonshire St., Winston-Salem, N. C.	96, 276, 394
Hunger, William Crosby '65.	
404 Hancock Ave., Vandergrift, Pa.	225, 279, 381
Hunt, Bruce Woodson '63.	
182 Saxenburg Rd., Butler, Pa.	173, 230, 302, 308, 335
Hunt, Francis S. '64.	
10 Bonmar Circle, Auburndale 66, Mass.	270, 335
Huntley, George William '63, Box 60, Beaufort, N. C.	243, 364
Huntton, George '66.	
215 Seaprairie Ave., Palm Beach, Fla.	276, 400
Husa, Gary W. '63.	
188 Gordon St., Spartanburg, S. C.	223, 229, 258, 302, 307, 335
Huston, Craig W. '65.	
955 Enchanted Way., Pac Palisades, Calif.	276, 381
Huston, Graham C. '63, Lakewood Circle, Greenwich, Conn.	97
Huston, William G. '66.	
Trefethens Landing, Peaks Island, Maine	162, 400
Hutcheson, Thomas A. '66.	
1000 Chestnut Ave., Wilmette, Ill.	174, 400
Hutchins, Cary Lewis '65.	
48 Chestnut Dr., Hasting On Hudson, N. Y.	
Hutchins, Norman W. '63, Box 141, Rt. 3, Forest City, N. C.	335
Hutzler, Arthur Charles '64.	
926 Banyan Dr., Delray Beach, Fla.	178, 357, 364
Hybarger, Charles P. '66.	
4308 Kenny St., Beltsville, Md.	186, 400
Hyer, Thomas Morgan '65.	
119 South 2nd St., Palatka, Fla.	160, 381
Iceland, Steven D. '66, 32 Marlene Dr., Syoset, N. Y.	194, 400
Imershein, Allen W. '66.	
6440 S. W. 82nd St., South Miami, Fla.	98, 400

Ingersoll, Doreest P. '64.	
5128 N. Lake Dr., Milwaukee 17, Wis.	193, 364
Ingle, Frank W. '66, 2929 Dirac Ave., Jacksonville, Fla.	400
Inghis, Richard Kendall '65.	
2249 Lazy Lane, Fort Lauderdale, Fla.	210, 381
Ingram, John E. '66.	
167 Tullamore Rd., Garden City, L. I. N. Y.	182, 276, 400
Innis, James R. '66.	
102 Nottingham Rd., Richmond, Va.	276, 400
Irwin, John W. '66.	
950 San Jose S. E., Grand Rapids, Mich.	275, 400
Jackson, Charles R. '64, 923 N. Main St., Salisbury, N. C.	364
Jackson, Harry Row '64, 840 W. Morgan St., Raleigh, N. C.	
Jackson, Jay William '66.	
1847 Walton St., Petersburg, Va.	164, 275, 400
Jacobsen, Arthur Francis '65.	
2040 Willowee Lane, Winston-Salem, N. C.	97, 382
James, Ashley S., Jr. '63.	
2405 Sylvan Rd., Greensboro, N. C.	303, 335
James, Jay Paul '63.	
813 Hopeton Rd., Westover Hills, Wilmington 6, Del.	189, 335
Jamieson, Robert James '64.	
P. O. Box 545, 3125 Friendly Rd., Greensboro, N. C.	96, 178, 210, 364
Jarman, John H. '66.	
144 Old House Off Bldg., Washington, D. C.	178, 400
Jeffords, Dexter J. '66.	
2 Greenway Flower Hill, Roslyn, N. Y.	186, 400
Jeffreys, David Elmo, Jr. '66, 1420 Broad St., Durham, N. C.	
Jenkins, James J. '66, 605 E. Fifth St., Greenville, N. C.	124, 400
Jennings, Bruce Phillip '63.	
1566 Summit Dr., Charleston 2, W. Va.	177, 336
Jennings, Theodore W. '64.	
20620 N.E. 13th Ct., N. Miami Beach, Fla.	
Jensen, John Howard '64.	
4026 Greenwood Dr., Ft. Pierce, Fla.	215, 364
Jerome, Forrest Lenox '65.	
3309 Dixon Rd., Durham, N. C.	181, 382
Joachim, Carroll Liggett '65.	
3958 Central Ave., Memphis, Tenn.	280, 382
Johnsen, William Charles '65.	
4711 44th St., N.W., Washington 16, D. C.	193, 382
Johnson, Albert Foster '65.	
Box 302, Mt. Gilead, N. C.	98, 171, 382
Johnson, Brian A. '63, 8709 Fenway Dr., Bethesda 14, Md.	
Johnson, Bruce Harold '65.	
1618 East 3rd St., Duluth 12, Minn.	193, 382
Johnson, Carl A., III '65.	
111 N. Driver St., Durham, N. C.	210, 232
Johnson, Clifford R. '66.	
806 Enderby Dr., Alexandria, Va.	233, 400
Johnson, David M. '66, 30 Lakeview Dr., Skaneateles, N. Y.	182
Johnson, David S. '63, 208 Baltimore Ave., Pt. Pleasant Bch., N. J.	175, 254, 336, 400
Johnson, Edward Armstrong '63.	
1028 Southwood Dr., Durham, N. C.	
Johnson, Eric Michael '63, P. O. Box 165, Lincolnton, N. C.	
Johnson, Gary H. '64, 810 N.W. 96th St., Miami 50, Fla.	
Johnson, George H. III '65.	
1300 Wendover Ave., Rosemont, Penn.	187, 364
Johnson, J. D. III '63.	
421 Transylvania Ave., Raleigh, N. C.	237, 336
Johnson, James Richard '65.	
2726 Ohio St., Bethel Park, Penn.	280, 382
Johnson, James W. '66, 309 N. Mulberry St., Logan, Ohio	400
Johnson, Jerry Mychyle '65, 1907 N. Lebanon, Lebanon, Ind.	
Johnson, Leroy Peter '64.	
4924 Alhambra Circle, Coral Gables, Fla.	161, 364
Johnson, Linus '63.	
8 Orchard Parkway, White Plains, N. Y.	336
Johnson, Mical E. '66.	
4223 South 36th St., Arlington, Va.	226, 400
Johnson, Raymond A. '63, 92 Lawson St., Hempstead, N. Y.	
Johnson, Robert Arnold '64.	
201 Lafayette St., Hopewell, Va.	96, 364
Johnson, Robert Wesley '64.	
200 N. Rolling Rd., Catonsville, Md.	185, 364
Johnson, Roy Clarence, Jr. '64.	
207 W. Mountain St., Worcester 6, Mass.	181, 213, 364
Johnson, William L., Jr. '63.	
Box 302, Mt. Gilead, N. C.	336
Johnson, William S., Jr. '63.	
7022 Gough St., Baltimore 24, Md.	167
Johnston, James L. '63.	
8 Oak Manor Crescent, Pittsford, N. Y.	178, 279, 336

Johnston, Lee Charles '65, Deal Golf & Country Club, Deal, N. J.		Keller, Edward Lee '64, 122 Dover Circle, Norfolk, Va.	281, 307, 364
Johnston, Matt Ransom '63, 116 College St., Littleton, N. C.	336	Keller, Robert Graham '66, 2716 Spring Garden Rd., Winston-Salem, N. C.	180, 243, 403
2310 W. Clark Blvd., Durham, N. C.		Keller, Robert Jeremiah '66, 1844 W. 23rd St., Miami Beach, Fla.	166, 281, 401
Jolley, Ronald Scott '64, Rt. 1, Box 307, Gaffney, S. C.	382	Kelley, Andrew F., Jr. '64, Sidamates de Venezuela, Maracay, Venezuela	364
Jones, David Currier '64, Piping Rock Rd., Locust Valley, N. Y.	97, 171, 228, 360	Kelley, George Paul '65, 116 Forest Rd., Moorestown, N. J.	280, 382
Jones, Douglas L. '66, 406 Fall River Rd., Houston 24, Texas.	168, 233, 273, 400	Kellogg, James McNaughton '65, 232 E. Walton Place, Chicago 11, Ill.	382
Jones, Edwin L. III '66, 1800 Queens Rd., W., Charlotte, N. C.	401	Kelts, Richard Goddard '65, Groton Ridge Hgts., Groton, Mass.	
Jones, Geoffrey C. '63, 380 Grasslands Rd., Valhalla, N. Y.	336	Kempner, Marion Lee '64, 4810 Deaver Dr., Galveston, Texas.	177, 364
Jones, James Fly '64, 406 Fall River Rd., Houston, Texas.	168, 233, 273, 400	Kennedy, James Leland, Jr. '63, 419 E. Sixth St., Dallas 3, Texas	200, 288, 337
Jones, James McAndrew, Jr. '65, 953 East Fairview Ave., Montgomery, Ala.	185, 382	Kennedy, James Madison '64, VA Hospital, Richmond 19, Va.	201, 364
Jones, Micalael Douglas, '64, 1955 Overhill Rd., Charlotte, N. C.		Kennedy, Kenneth D., Jr. '64, 117 Ripley Rd., Wilson, N. C.	178, 364
Jones, Michael F. '66, P. O. 66, Fairfield, N. C.	172, 281, 401	Kennedy, Robert L. '63, 409 S. Lewis St., Metter, Ga.	
Jones, Milton R. '66, 1105 Clay St., Franklin, Va.	225, 233, 401	Kennedy, William E., Jr. '66, 1213 East Ave., Owatonna, Minn.	182, 281, 401
Jones, Ralph W., Jr. '65, 116 Center Ave., Chatham, N. J.	382	Kent, Nelson Rutledge '64, 7979 SW 96 St., Miami 56, Fla.	
Jones, Robert Wilbur, Jr. '65, Box 321, Mulberry, Fla.	270, 277, 382	Kent, Robert J. '63, 665 E. 19 St., Brooklyn 30, N. Y.	175, 337
Jones, Sheldon C. '64, 18 Springfield Ave., Cranford, N. J.	364	Kenyon, Lewis Wynick '64, Rt. 2, Hillsboro, N. C.	307, 311, 364
Jones, Troy Edward, Jr. '63, Box 702, Smithfield, N. C.	243, 303, 336	Kerchner, Gary R. '64, 829 Worth Blvd., Pottstown, Pa.	187, 364
Jones, Waldo Rosebush '65, 70 Terrys Plain Rd., Simsbury, Conn.	186, 187, 275, 382	Kerman, David Douglas '65, 2616 S. Peninsula Dr., Daytona Beach, Fla.	177, 382
Jones, William D. '66, 7111 Clendale Dr., Richmond 29, Va.	160, 401	Kernodle, John R., Jr. '66, 2465 Edgewood Ave., Burlington, N. C.	401
Jones, William Edgar '65, 821 Windsor Court, Ashland, Ky.	382	Kerr, Harry D. '64, RD 1, Humkers, Penn.	281, 364
Jordan, Robert Richard '65, Box 1597, Ardmore Sta., Winston-Salem, N. C.	178, 382	Ketcher, Neal Frederick '64, E. Chateau-Woodmere Blvd., Woodmere, N. Y.	172, 337
Jordan, William Jennings '65, Rt. 3, Smithfield, N. C.	382	Ketner, Jack C., Jr. '66, 154 13th Ave., NW, Hickory, N. C.	277, 401
Joynes, Charles D. '66, 6228 Powhatan Ave., Norfolk 8, Va.	401	Kien, Grant T. '64, 8796 Colerain Rd., Cincinnati 39, Ohio	
Kadaster, Esat M. '64, Ziraat, Fakultesi, Ziraikimya, Kursusu.	193, 223	Kiesau, Robert F. '66, 13075 SW 60th Ave., Miami 56, Fla.	401
Kadaster, Omer L. '66, Ziraat Mahallesi Sok N., Ankara, Turkey.	364, 401	Killingier, Arthur G. '65, 216 Pine Ave., Cape Arthur Severna Park, Md.	97, 382
Kahn, Michael F. '64, 4560 Powers Ferry Rd., N.W., Atlanta, Ga.	195, 364	Kimball, Robert David '65, 522 Parkview Dr., Burlington, N. C.	382
Kahn, Steven P. '63, 420 E. 79th St., New York, N. Y.		Kimrey, James Otis, Jr. '66, 807 W. Club Blvd., Durham, N. C.	216, 382
Kahner, Steven '64, 83-01 169th St., Jamaica 32, N. Y.		Kinard, William Frank '64, Box 693, Simpsonville, S. C.	
Kaighin, James Griffith '65, 543 Butler Rd., Warren, Ohio	382	Kinard, Caleb Jewette '65, 7259 Elmridge Dr., Dallas 30, Texas.	98, 382
Kale, Richard B., Jr. '66, 104 E. Jackson St., Mebane, N. C.		King, Carl W., '66, 7101 Carosan Lane, Charlotte 7, N. C.	180, 401
Kaliski, Michael Paul '65, 110 Wyahoke Dr., San Antonio 9, Texas.	382	King, David H. '66, 1364 Belmont Ave., Schenectady, N. Y.	164, 401
Kane, Harry Joseph, Jr. '65, 910 W. Highland Ave., Kinston, N. C.	162, 382	King, Elmer Richard, Jr. '64, 8928 Cherokee Rd., Richmond 25, Va.	171, 365
Kaplan, Stanley Allan '63, 3314 Marmat Rd., Baltimore 8, Md.	191, 336	King, Hollis Heaton '65, 3064 Main St., Chula Vista, Cal.	382
Katholi, Richard Evers '63, 930 Woodland Ave., S. Charleston 3. W. Va.	364	King, Richard Hartwick '66, 834 East Kendall Dr., Nashville 9, Tenn.	160, 161, 382
Katz, Lawrence M. '64, 6615 Park Heights Ave., Baltimore, Md.	195, 364	King, Winston Earl '65, 3519 Kerry Dr., Louisville 18, Ky.	
Kauffman, Sidney L. '66, 634 Clymer Lane, Ridley Park, Pa.	401	Kingsbury, Robert E. '63, 54 East Central Ave., Moorestown, N. J.	98, 173, 337
Kaufhoff, Francis F. '66, Gen. Del., Christianssted, St. Croix, U. S. Virgin Islands	166, 279, 281, 401	Kingston, David T. '63, Summer Ave., Edgewater Park, N. J.	173, 337
Kaufman, John P. '66, 2511 Cornwallis Ave., Roanoke, Va.	178, 243, 276, 401	Kinnaman, Noel James '65, Rt. 1, Kernersville, N. C.	243, 382
Kauger, John, Jr. '65, 534 Paul St., Hillside, N. J.		Kinney, Bruce W., Jr. '66, 4103 McKay, Tampa, Fla.	401
Kausch, James W. '66, 230 Chester Rd., Winston-Salem, N. C.	172, 401	Kinney, John W., Jr. '65, 1411 Miller St., Winston-Salem, N. C.	193, 243, 382
Kaye, David E. '66, 109 W. Center St., Manchester, Conn.	401	Kinney, Thomas R. '66, D. U. Medical Center, Durham, N. C.	186, 401
Keagy, Blair A. '66, 1113 25th Ave., Altoona, Pa.	176, 401	Kinsey, Donald R. Albert '66, Laurel Hollow RFD., Syoset, N. Y.	
Keates, Donald T. '63, Rt. 2, Box 780, Richmond, Ind.	279	Kinsler, James W. '64, 12 Ridge Terrace, Short Hills, N. J.	213, 365
Keay, Anthony Richard '65, 55 N. Sprague Ave., Pittsburgh 2, Pa.	96, 186, 187, 382	Kirby, Paul Vernon '65, 2009 Lanier Dr., Silver Spring, Md.	382
Keen, Daniel Woodward '63, Mountain Lake, Lake Wales, Fla.	189, 336	Kirk, Gilman D. '63, 2296 E. Broad St., Columbus 9, Ohio	337
Keesing, Hugo Arnold '65, 4508 Fort-Fifth NW, Washington 16, D. C.	183, 382	Kirksey, William E. '66, 204 Homewood Ave., Greensboro, N. C.	168, 401
Keheays, Alexander R. '65, 103 Pembroke Circle, Edenton, N. C.	182, 382	Kirkwood, Thomas W. III '66, 487 Dorchester Rd., Akron, Ohio.	176, 401
Keim, William Albert '65, 5006 Kingle St., NW, Washington 16, D. C.	177, 382	Kirwan, Patrick Bruce '65, 306 Woodward Way NW, Atlanta, Ga.	175, 277, 300, 382
Keith, Dennis B. '66, Hubhollow Rd., Peapack, N. J.	270, 401	Kiser, James Jacob III '65, 824 7th St. NW, Hickory, N. C.	169, 282, 382
Keith, Samuel J. '66, 15 Ridge Ave., Natick, Mass.	164, 401	Kiser, John Wood, Jr. '63, 213 Park St., Statesville, N. C.	161, 280, 301, 337
Keith, Theodore A. '63, 159 Passaic Ave., Passaic, N. J.	183, 336	Kissam, Roger H. '63, 15 Woodhill Rd., Tenafly, N. J.	175, 222, 223, 280, 289, 301, 337

	Page
Kissing, Anthony M., Jr. '65	
72 Stephen Dr., Pleasantville, N. Y.	185, 302
Kitch, Joseph M. '63, 921 Winding Lane, Media, Pa.	337
Kitchin, John Summrell '65	
Route 2, Wake Forest, N. C.	178, 214, 382
Kitching, Brent Gordon '65	
308 Oak Ave., Sharon Hill, Penn.	96, 382
Kitsinger, Otto Cobb H. '65, Box 131, Kermit, Texas	270, 382
Kitterman, James S., Jr. '65	
1105 No. Shore Rd., Norfolk, Va.	180, 226, 382
Klaupfers, Andris '63, RD 4, Quakertown, Penn.	
Klesner, Harold '65	
1109 Wickham Ave., Newport News, Va.	195, 382
Klock, Douglas M. '65, 125 Brook St., Hilton, N. Y.	270, 382
Klog, Leonard Vincent '63, 2508 Shenandoah St., Durham, N. C.	
Klugel, Harry Tell III '63, 506 Meherrin St., Emporia, Va.	337
Knoed, Charles S. '66	
2333 Q St. SE, Washington, D. C.	275, 401
Knorr, Richard J. '63	
1715 Westover Rd., Clark, N. J.	173, 280, 337
Knorr, Robert J. '63, 1715 Westover Rd., Clark, N. J.	173, 279
Knoves, Fred T. '63	
236 N. Woodberry Ave., Danville, Va.	230, 337
Koch, John L. '66, Rt. 2, Durham, N. C.	401
Koff, Stephen A. '66	
840 East Broadway, Long Beach, N. Y.	190, 249, 401
Kohler, James B. II '66	
184 Willmont St., Rochester, N. Y.	184, 401
Kock, Kenneth J. '63	
3555 Netherland Ave., New York 63, N. Y.	337
Koon, Crawford B., Jr. '66, 1141 8th Dr. SE, Hickory, N. C.	401
Koonce, John E. III '64	
3347 Alleghany Dr., Raleigh, N. C.	181, 365
Kraft, Richard W. '66	
5028 W. Ford St., South Bend, Ind.	186
Kramer, Thomas S. '63, 2009 W. Club Blvd., Durham, N. C.	
Kraus, Kenneth Wayne '64, Forrest Blend Dr., Titusville, N. J.	
Krause, Leonard Holden '65	
Box 493, Jaffrey Center, N. H.	165, 383
Krebs, Richard Dietrich '65	
7613 Halleck St. SE, Washington 28, D.C.	280, 383
Kreglow, Alan F., Jr. '66	
4900 Indian Lane NW, Washington, D. C.	243, 401
Kreps, Donald E. '63	
1012 Willow Drive, Pittsburg 37, Penn.	337
Kroll, Ronald Neil '63, 181-C Bay Ave., Toms River, N. J.	337
Kroncke, Fredrick G., Jr. '66	
623 Cedar St., Roanoke Rapids, N. C.	243, 401
Kronenfeld, Jerrold E. '66	
205 S. Carolina Ave., Hendersonville, N. C.	194, 401
Kuhn, Alan K. '63	
1203 E. Broad St., Columbus 5, Ohio 165, 279, 282, 301, 338	
Kunstling, Ted Richard '65	
USPHS Hospital, Stapleton, Staten Island, N. Y.	383
Kuntz, Lee Alan '65, 975 NE 94 St., Miami Shores, Fla.	
Kurtz, Irving William '65, 1 Brookside, Ladue 24, Mo. 163, 383	
LaVarre, Claude A., Jr. '65	
Apartado Aereo 11046, Bogota, Colombia, S. A.	173, 280, 383
Ladd, James Roger '64, 9633 Hilltop Rd., Bellevue, Wash. 187, 365	
Lader, Philip P. '66	
5680 Groce St., S., St. Petersburg, Fla.	228, 390, 401
Lakin, Clifford Allen '65	
6953 Harding Ave., Miami Beach, Fla.	383
Lam, Richard Conrad '65	
28130 Westbrook, Farmington, Mich.	98, 177, 210, 374, 383
Lamb, Ronald L. '66, 2215 S. Union, Roswell, N. Mex. 243, 401	
Lamond, William W. '64, 6019 River Rd., Norfolk 5, Va.	
Lamotte, Phillips Gibbs '65	
317 Newton St., Salisbury, Md.	189, 210, 383
Landerman, Lawrence R. '66	
15 Sequin Rd., W. Hartford, Conn.	184, 276, 402
Lane, William Carr '65	
210 Woodbourne Dr., St. Louis 5, Mo.	193, 383
Lang, Robert E. '66, 6 Kay Blvd., Middletown, R. I.	281, 402
Langbauer, Delmar Neil '65	
227 Dean Lane, Grosse Pointe 36, Mich.	383
Lange, Walden A. '63, Lake Rd., Columbia, Conn.	177, 338
Laning, Irving William '65	
1813 Holly Hill Dr., Falls Church, Va.	383
Laning, Peter Huston '64, 291 W. Commerce St., Bridgeton, N. J.	
Lankford, Wayne H. '63, 302 Duke Dr., Portsmouth, Va.	338
Lanning, Thomas Pinckney '65	
3007 Surrey Rd., Hope Valley, Durham, N. C.	383
Larsen, Charles III '66	
991 Lake Hollingsworth Dr., Lakeland, Fla.	166, 402

Larsh, Robert Neal '65	
Route 1, Box 356, Chapel Hill, N. C.	96, 187, 383
Larson, David Jay '66	
7020 Linda Lake Dr., Charlotte, N. C.	383
Laula, Otto Wood '64, 1220 Brookwood, Birmingham, Mich.	
Lavia, Dennis A. '66, 626 Elm Ave, Rahway, N. J.	168, 402
Lawson, David H. '66	
1736 Houston Lake Rd., Perry, Ga.	402
Lawyer, William Grove II '65	
2928 Tanglewood Way, Sarasota, Fla.	173, 383
Lebon, Kenneth M. '63, Featherbed Lane, Hopewell, N. J.	338
Lebos, Harvey C. '63	
2444 Prospect Rd., Tampa 9, Fla.	190, 191, 338
Lee, Jackson Frederick, Jr. '65	
114 Hale St., Fayetteville, N. C.	98, 383
Leller, John Charles '65, Rt. 4, Hwy 601 S., Concord, N. C.	383
Leller, William C., Jr. '65, 614 Audubon Ave., Pittsburgh 34, Penn.	
Leggett, James Mark '63, 941 Greystone Rd., Asheboro, N. C.	68, 69, 70, 75, 76, 96, 169, 338
Leighton, John M. '66	
4229 Linden Hills Blvd., Minneapolis, Minn.	176, 402
Leland, Stuart Day '64	
25 Douglas Rd., New Canaan, Conn.	165, 365
Lemaster, Robert Terry '65, 2008 Burton, Orange, Texas 165, 383	
Lerner, Leigh D. '66	
313 Laurel Ave., Highland Park, Ill.	194, 402
Levensz, Richard T. '66	
6714 Stefani Dr., Dallas, Texas	183, 402
Leverton, Roger W., Jr. '64, 5715 Jason St., Cheverly, Md.	
Levine, Michael H. '66	
5251 Fieldston Rd., New York 71, N. Y.	402
Levit, Donald Jay '63	
704 Reid Ave., Nashville, Tenn.	195, 338
Levy, Ted Stuart '63	
1701 Westchester Dr., Silver Spring, Md.	280
Lewellen, Charles Ralph '65	
5 Grandview Heights, Louisiana, Mo.	98, 383
Lewis, Emmett Boaz III '64, 836 Colonial Ct., Birmingham, Mich.	
Lewis, Harvie H. '66, 305 S. 7th St., Bessemer, Ala.	
Lewis, Jeffrey E. '66, Armstrong Rd., Delaware, Ohio	182, 402
Lewis, William K., Jr. '63	
636 East 41st St., Savannah, Ga.	193, 338
Leyrer, Earl Thomas '66	
1301 Cereal Ave., Hamilton, Ohio	167, 365
Liccardi, James Frank '66	
43 Conforti Ave., West Orange, N. J.	170, 402
Lichty, Myron R. '66	
1091 Wisconsin Ave., Port Edwards, Wisc.	243, 402
Lieber, Todd M. '66	
3415 Lincoln Ave., Landsdowne, Pa.	186, 277, 402
Lifton, Robert John '65	
925 S. Western, Park Ridge, Ill.	164, 383
Light, Frank G. '66, 82 Sixth Ave., Collegeville, Pa.	402
Ligon, Edward S. '66	
15 Whistler Rd., Manhasset, N. Y.	172, 243, 402
Liles, Jesse S., Jr. '64, Gatesville, N. C.	338
Lindquist, Vere Robert '63, 114 Price St., Jamestown, N. Y.	
Lindsay, Walter H., Jr. '66	
919 S. County Line Rd., Hinsdale, Ill.	186, 402
Lindsey, Bryant A. '63, 265 N. Mulberry St., Statesville, N. C.	
Lindsey, William E. '63, 409 Cheryl Dr., Falls Church, Va.	
Linger, Richard Clifton '64	
790 Fletcher St., Tonawanda, N. Y.	189, 365
Linneman, Richard Thomas '65	
591 Parkview Dr., Burlington, N. C.	
Linsert, Henry, Jr. '63, Park St., Pepperell, Mass.	280, 282
Linsley, Michael S. '63, 74 Cliff St., Hastings-on-Hudson, N. Y.	
Lipscomb, Thomson '65	
123 W. Maple St., Alexandria, Va.	171, 383
Little, Peter Lawton '63	
1419 Pine Tree Dr., Charlotte 7, N. C.	169, 338
Livemore, Gordon Dexter '64	
3554 N. Dickerson St., Arlington, Va.	
Livingston, William C. '65	
121 Tanglewood Dr., Frankfort, Ky.	383
Loch, Charles J., Jr. '63	
142-02 Franklin Ave., Flushing 55, N. Y.	193, 281, 282, 338
Locke, Curtis Alan '64, 805 Hundley St., Martinsville, Va.	365
Lockwood, George W. '63	
161 Algouquin Rd., Hampton, Va.	311, 338
Lomax, John Frank '63, P. O. Box 72, Abbeville, S. C.	96
Lomer, Rowland S. '63	
Dogwood Ave., Roslyn Harbor, Long Island, N. Y.	279, 338
Long, David William '64	
P. O. Box 325, Punxsutawney, Pa.	167, 365

Long, Donald F. '64, 1703 Friendly Rd., Greensboro, N. C.	365	Mahla, Frederick T. '66	
Long, Max Bickford, Jr. '66, Box 1355, Burlington, N. C.		128 Marcella Rd. WEB FM, Wilmington, Del.	243, 277, 402
Longworth, Samuel J. '63, R.D. 1, Carrollton, Ohio	338	Mahoney, John E. '66,	
Lonon, Daniel Johnson '64,		7018 Charles Ridge Rd., Towson, Md.	225, 402
Rt. 4, Box 164, Marion, N. C.	96, 169, 365	Malmstrom, Richard A., Jr. '66,	
Lonon, Robert W., Jr. '66,		26 Birdseye Glen, Verona, N. J.	176, 402
Rt. 8, Box 92, Charlotte, N. C.	243, 402	Mames, Michael Randolph '66,	
Looper, William Curtis '66,		437 Arlyle Dr., Alexandria, Va.	192, 402, 251, 280
P. O. Box 177, Salemburg, N. C.	169, 383	Mann, Glenn E., Jr. '65,	
Lopp, Jerrell Eugene '66, 708 S. Ford St., Lexington, N. C.		Rt. 2, Box 9, Cole Mill Rd., Durham, N. C.	171, 383, 96
Loose, Alan W. '66,		Mann, Ralph Emery, Jr. '65,	
147 Hickory Ridge Dr., Houston 24, Texas	162, 402	-408 Sudbury Ave., Jacksonville 10, Fla.	383
Loose, Thomas P. '63,		Manning, Donald O. '66, 617 N. Jackson St., Arlington, Va.	402
147 Hickory Ridge Dr.,		Mannoia, Frank A. '66,	
Houston 24, Texas	163, 272, 273, 290, 338	1466 Fort Hunt Rd., Alexandria, Va.	225, 402
Lotspeich, Edgar S., III '65,		Marchese, Don '64, 34 James St., Poughkeepsie, N. Y.	177, 365
518 Evanswood Place, Cincinnati 20, Ohio	165, 383	Marger, Donald '66, 2510 S.W. 4th St., Miami, Fla.	402
Lovell, James P. '63,		Margolis, Marshall H. '64,	
814 Demeius, Apt. R-4, Durham, N. C.	187, 339	911 Dacian Ave., Durham, N. C.	216, 339
Low, Thomas A. '66, 26630 Ridge Rd., Damascus, Md.	402	Marin, John W. '66, 1215 Washington St., Farrell, Pa.	402, 170
Lowe, Frank Rockwell '66,		Markas, Johnny Mitchell '63, 114 N. Chestnut St.,	
Qtrs. A., Glyco Naval Sta., Brunswick, Ga.	169, 383	Morgantown, N. C.	169, 200, 339, 96, 289, 63
Lowe, Richard Best, '65,		Markham, John C., III '64,	
2832 Brainard Rd., Cleveland 24, Ohio	185, 383	509 Eastwood Dr., Gastonia, N. C.	187, 365
Lowenstern, Burt H. '64,		Marks, William F., Jr. '63,	
44 Elm Ave., Newport News, Va.	96, 195, 276, 365	525 E. Seminary Ave., Towson 4, Md.	334, 254, 262
Lowenthal, Stuart L. '64,		Marley, Roy Lee, Jr. '64,	
124 Idle Hour Dr., Lexington, Ky.	195, 339	705 E. Raleigh St., Siler City, N. C.	175, 365, 99, 96
Lowery, Thomas Andrew '65,		Marsh, Herbert A. '66, Route 5, Box 384, Petersburg, Va.	403
614 Windsor Place, Tyler, Texas	164, 383	Marsh, James A., Jr. '63,	
Lowie, Dwight M. '66, 912 S. Main, Wake Forest, N. C.	402	507 Church St., Monroe, N. C.	193, 225, 339, 273
Lowry, Michael Leo '65,		Marshall, Holcomb T. '66, 4 Robin St., Rome, Ga.	403
7 St. Denis Dr., Moreland, Charleston, S. C.	277, 383	Marshall, Julian K., Jr. '66,	
Lucas, Andrew John '66,		706 E. Forest Hills Blvd., Durham, N. C.	403, 188, 254
3301 Kensington Ave., Richmond, Va.	186, 402	Marshall, Neal Wm. '64,	
Lucas, David Owen '64,		15 Pine St., Woodmere, L. I. N. Y.	195, 365
AO 22-1383; 867th Medical Group, APO 864, New York, N. Y.		Marston, Edwin L., Jr. '63,	
Luciano, James Thomas '66,		252 Dalmey Rd., Briarcliff Manor	76, 201, 177, 224, 339
2121 Peachtree Dr., Wilmington 5, Del.	96, 161, 383	Martin, Gerald F. '63, Box 171 A., Epping Forest, Annapolis, Md.	
Ludwig, Ronald Lewos '65,		Martin, Henry Jr. '63, III '66,	
3337 Aberden Rd., Shaker Heights, Ohio	195, 383	9507 Lindale Dr., Bethesda 14, Md.	193, 365, 243
Ludwigson, Robert G. '64,		Martin, James Slattin, III '65, 193 Vineyard Rd., Huntington, N. Y.	243
4050 Monticello Ave., New York 66, N. Y.	339	Martin, John D. '64, 155 Brixton Rd., Garden City, N. Y.	
Lukins, Joseph '65,		Martone, Peter Wayne '64,	
1228 Eastern Parkway, Louisville 4, Ky.	175, 383	7461 North Shore Rd., Norfolk, Va.	163, 365
Lunsford, Dennis I. '66,		Martin, Guy '63,	
36 Ben Oaks Dr. W., Severna Park, Md.	192, 402	Qrns. 4112, U.S.A.F. Academy, Col.	187, 300, 221, 274, 339
Lurey, Alfred Saul '64, 315 Riverside Dr., Greenville, S. C.		Mason, Charles Gilbert '64,	
Lusk, Rodney Hammond '66,		19 Cheverly Circle, Cheverly, Md.	365, 280
Lower River Rd., Gallipolis, Ohio	402	Mason, Geoffrey '65, Rt. 1, Box 501, Nokomis, Fla.	163, 34
Lynch, Charles T., Jr. '63,		Mason, George Park, Jr. '65,	
Apt. 57, 447 Prospect St., East Orange, N. J.	178, 339	1017 N. Main St., Santa Ana, Calif.	383
Lynch, Donald Michael '65,		Masoncupp, Martin R. '66,	
908 Burr St., Fairfield, Conn.	96, 174, 383	2117 Brandon Ave. S.W., Roanoke, Va.	403, 280
Lynn, Marshall William, Jr. '64, 350 Whitman St., Haworth, N. J.		Masungill, Richard K. '63,	
Lyon, Carl Francis, Jr. '65,		U.S.P.H.S. Hospital, Box 100, Fort Worth, Texas	189, 340
2 Frank Clark St., Sumter, S. C.	194, 273, 383	Mathews, Emmett C., Jr. '63,	
Lyons, Douglas S. '66,		16 Maxwell Rd., Richmond 26, Va.	365
27 Carl Brandt Dr., P. O. 293, Shalimar, Fla.	174, 243, 402	Mathewson, James Ray, Jr. '65,	
Lyons, Henry T., Jr. '66,		147 Clarendon Circle, Danville, Va.	384
915 North 15th St., Allentown, Pa.	186, 402	Mathis, William S., Jr. '66,	
Lyons, Stephens T. '63, 117 N. Edison St., Arlington, Va.	229, 339	6 Terrace Rd., Baltimore 21, Md.	403, 280
Lyren, William James '63, 214 Highland, Wadsworth, Ohio		Mathews, Steven Leon '63,	
MacCartee, Carl C., Jr. '63,		203 North 14 St., Bessemer City, N. C.	340
8212 Kerry Rd., Chevy Chase 15, Md.	96, 175, 339	Mathews, Walter S., III '66,	
MacCaughy, Thomas C. '66,		Quarters 205, Parris Island, S. C.	186, 403
2416 Acadia Dr., Durham, N. C.	243, 402	Mathias, Douglas E. '63,	
MacDonald, George M. '65,		520 N. Shore Rd., Norfolk 5, Va.	183, 221, 340
895 Park Ave., New York City, N. Y.	402	Mattson, Gerald Arthur '64,	
MacDonald, Henry John '65,		751 17th Ave. South, St. Petersburg, Fla.	187, 366
1607 Tryon Rd., New Bern, N. C.	178, 383	Matuza, Albert Charles '65, 211 Louise Dr., Morrisville, Pa.	96
MacDonald, Robert A. '64,		Mauney, James Patrick '65,	
302-A Short Hills Ave., Springfield, N. J.	365	P. O. Box 8, Ft. Lawn, S. C.	183, 384, 280
MacDuff, Allen Nelson '65, 2733 Dogwood Rd., Durham, N. C.		May, James Norris '63, 2611 Knollwood Rd., Charlotte 7, N. C.	
Mace, Stephen G. '64,		Mey, James V. '65, R.F.D. 4, Mount Olive, N. C.	366, 96
4315 Woodacre Dr., Chesterbrook Wds., McLean, Va.	189, 339	McBride, Robert Elliott '65,	
Mack, David Edward '64,		126 Buckingham Rd., Winston-Salem, N. C.	384
3307 Turner Lane, Chevy Chase 15, Md.	280, 365	McCaig, Douglas A. '63, 2711 S. Ocean Blvd.,	
MacLane, Charles Newell '65,		Delray Beach, Fla.	213, 340, 319, 263, 224
2503 Manchester, Toledo, Ohio	176, 383	McCarthy, F. Anthony '65,	
MacLeod, Rodrick A. '66,		6 J. Ridge Rd., Greenbelt, Md.	273, 384
56 Fruit Hill Dr., Chillicothe, Ohio	162, 228, 402	McCarthy, James Vincent '64,	
MacNaughton, James N. '63,		19 Ridge Rd., Romson, N. J.	169, 366, 96, 281
1541 Bightridge Dr., Kingsport, Tenn.	311, 339	McCarthy, John Paul '65, 6 J. Ridge Rd., Greenbelt, Md.	187, 366
Macy, Philip A., III '66, 712 Ridgeway, East Alton, Ill.	402	McCarthy, Paul E., Jr. '64,	
Maden, Michael G. '66, 221 Flint Dr., Fairfield, Ala.	402	1120 South Church St., Burlington, N. C.	171, 340
Mader, William F. '64, P. O. 374, Baco Raton, Fla.			

McCarthy, William J. '63, 241 S. Biscayne River Dr., Miami 69, Fla.	187, 340
McCausland, Charles P. '63, 605 W. Joppa Rd., Towson 4, Md.	185, 366
McChesney, John A. '63, 102 45 67 Rd., Forrest Hills, N. Y.	
McClaib, John Clinton, Jr. '65, 416 North St., Anderson, S. C.	175, 384
McClanahan, William L. '66, 20 Acorn Dr., Hillsborough, Calif.	176, 403
McCollum, Frederick G. Jr. '63, 1402 Sixth St., Savannah Beach, Ga.	169, 340, 96
McCormick, George W. '63, Julio Maria Sosa 2237, Montevideo, Uruguay	
McCree, Robert H. '66, 2653 W. Bay Isle Dr. S.E., St. Petersburg, Fla.	172, 403
McCullers, Edwin R. '66, 517 Club Blvd., Durham, N. C.	216, 172, 403, 281
McCullers, Linwood A. '66, 112 E. Maynard Ave., Durham, N. C.	216, 403
McCulloch, David Thomas '65, 1514 Argonne Rd., Tallahassee, Fla.	
McCullough, Kenneth R. '64, 3822 N. Stratford Rd. N.E., Atlanta 5, Ga.	161, 366
McCune, David J. '66, 539 Hamilton St., Lancaster, Pa.	188, 403
McDonald, Charles H. '64, 1408 Rankin Rd., Greensboro, N. C.	
McDorman, Marshall Duer '65, 327 Chapel Bell Lane, Houston 24, Texas	384, 281
McDowell, Jack R., Jr. '66, 1306 Peach Ave., South Boston, Va.	402
McDowell, C. Blake, III '65, 2260 Tinkham Rd., Akron 13, Ohio	384
McFarlin, Robert Morley '65, 307 Genesco, San Antonio 9, Texas	189, 384
McGarrity, David M. '66, 107 Palmer Lane, Trenton, N. J.	403
McGhee, Barry Lewis '64, 510 Charlotte St., Fredericksburg, Va.	366
McGhee, George D. '66, Farmers Delight Farm, Middleburg, Va.	403
McHugh, John '63, 1010 Monmouth Ave., Durham, N. C.	
McIntire, Thomas Neely '65, 1311 Robin St., Goldsboro, N. C.	384
McIntire, Joseph O. '63, 1311 Robin St., Goldsboro, N. C.	311
McIntosh, Alan E. '63, 7116 1st Ave. So., St. Petersburg, Fla.	340
McIntyre, Peter A. '66, 101 Beeching St., Worcester, Mass.	162, 403
McJunkin, Howard P. '66, 920 Newton Rd., Charleston, W. Va.	176, 403
McKay, Malcolm V. '66, 1137 Kensington Ave., Plainfield, N. J.	340
McKeel, William H. '66, 1121 Queens Rd. W., Charlotte, N. C.	403, 277
McKenzie, Donald K. '64, 505 Mt. View Ave., Bluefield, W. Va.	366
McKey, John Daugherty, Jr. '65, 1007 Valencia Ave., Orlando, Fla.	181, 384
McKinley, Rex Vincent, Jr. '63, 2 Plaza Dr., Hampton, Va.	99
McLain, Milton Stanley '65, 3400 Lake Boone Trail, Raleigh, N. C.	164, 384
McLaughlin, Douglas F. '64, Box 360, Mystic, Conn.	167, 366
McLean, Lawrence E. '64, 21 Springfield Ave., Hasbrouck Hts., N. J.	99
McLean, Roger T., Jr. '64, 6 Cambridge Rd., Glen Ridge, N. J.	
McLeod, James M. '64, 1928 Morningside St., Jacksonville 5, Fla.	
McNabb, John T., II '66, 4110 Lancaster Ave. S.E., Charleston, W. Va.	403
McNally, William J., III '66, PIO MAAG Rep. of China, Box 13, APO 63, San Francisco, Calif.	180, 403, 281
McPherson, Alexander, Jr. '66, 4707 Larado Place, Orlando, Fla.	403
McPherson, William V., Jr. '64, RFD 2, Durham, N. C.	189, 366
McRae, John A. '66, Quarters 52, Fort Belvoir, Va.	172, 403
Mears, Scott O. '66, Shaffer St., Bolivar, Penn.	164, 403
Meek, Perry R. '66, 1264 Golden Hill Dr., Indianapolis, Ind.	174, 403
Meeker, James Bernard '64, 120 Britton St., Charleston 2, W. Va.	366
Meek, Theo H. '66, Country Club Rd., Lumberton, N. C.	403, 281
Meier, John Otto '63, 113 Pincerec Rd., Durham, N. C.	340, 279, 301
Meikle R. Bruce '66, 2231 Grandview Place, Glenview, Ill.	192, 403
Melchior, Thomas F. '65, 5325 Stone Ave., La Grange, Ill.	187, 384
Melton, Charles Reid '65, 7019 Northampton Way, Houston 24, Tex.	384

Melton, Thomas Hiter '64, 219 Holswege Dr., Huntington, W. Va.	163, 366
Melvin, Richard F. '63, P. O. Box 362, Palm Beach, Fla.	189, 340
Menge, Steven Reid '64, 4400 Southern Blvd., Dayton 29, Ohio	176, 366
Menne, Eugene Charles '63, Crest Dr., Dover, Mass.	340, 229
Menson, Robert C. '64, 16 Sunny Beach Dr., West Hartford, Conn.	193, 341
Mercer, Guy B., Jr. '66, 519 Ash St., Winnetka, Ill.	180, 403
Merkel, Lee F. '64, Rt. 1, Box 70, Nashotah, Wis.	
Merkel, William T. '66, 11 Anwood Lane, Cincinnati 6, Ohio	166, 403
Merwin, Grier Humphrey '63, 4113 49th St. N. W., Washington 16, D. C.	185, 341
Meshaw, John C., Jr. '66, 215 Brightwood Rd., Wilmington, N. C.	403
Mestler, Richard V. '64, 441 Fort Gray Dr. North, Lewiston, N. Y.	
Metz, Walter Cad, Jr. '65, 457 Hawthorne Dr., Elkin, N. C.	384
Meyers, Francis Wesley '65, 51 Haverford St., Hamden 17, Conn.	
Michael, Gayle Edwin '64, Rt. 7, Box 400, Salisbury, N. C.	193, 366
Midgett, Bernard W. '65, Englehard, N. C.	384
Midura, Roger B. '66, 410 Tyrone Ave., Wilmington, Del.	182, 403
Miga, Andrew Charles '65, 110 West Avondale, Greensboro, N. C.	384
Miles, Arthur C. '63, 95 Wakefield Dr. N. E., Atlanta 9, Ga.	215, 341, 254
Miles, James Melvin '64, Pink Hill, N. C.	175, 210, 366
Miller, Bruce G. '66, 5809 A. Kalamanoale Hwy., Honolulu, Hawaii	403
Miller, Chris Glendon '65, 1855 East 42nd St., Tulsa, Okla.	187, 186, 384, 277
Miller, A. Edgar, Jr. '66, 4205 Anderson Rd., Coral Gables, Fla.	194, 403
Miller, Edward K. '66, 6 Crosby St., Brooksville, Fla.	180, 403
Miller, F. William '65, 240 Arlington Dr., Metairie, La.	384
Miller, Grayson Brownlee '65, 1540 Bolling Ave., Norfolk 8, Va.	384, 97
Miller, Jay Ralph, Jr. '63, 1034 Highland Ave., Abington, Penn.	185
Miller, John C., Jr. '66, 2029 Poont Legere, Mobile, Ala.	403, 390
Miller, John Meredith, Jr. '65, 912 Pembroke Towers, Norfolk 7, Va.	384, 243
Miller, Lawrence Everett '65, 3616 Anderson Ave., Chattanooga 11, Tenn.	185, 384, 281
Miller, Louis George '63, 120 27 226 St., Cambria Hts. 11, N. Y.	189, 341, 230
Miller, Patrick Henry '64, 10445 Lennox Lane, Dallas 29, Texas	366
Miller, Robert J. '66, 16732 Scottsdale Blvd., Shaker Hgts. 20, Ohio	403
Miller, Robert M. '64, 4141 Walnut Grove Rd., Memphis 17, Tenn.	180, 181, 366
Miller, Robert Steven '64, 200 Livingston Ave., New Brunswick, N. J.	195
Miller, Roger Wallace '63, 95 Hudgson Ave., Buffalo 22, N. Y.	341
Miller, Thomas R. '66, 2550 S.E. 7th Dr., Pompano Beach, Fla.	160, 403
Miller, Wayne H. '66, 4509 N. Dittmar Rd., Arlington 7, Va.	403, 281
Miller, William B. '64, 407 Washington St., Cumberland, Md.	177, 341, 178
Mills, Hugh H. '63, Box 262, Forest City, N. C.	341, 309
Mimard, Alan L. '65, 1311 Monroe, Evanston, Ill.	187, 384
Mincher, Thomas Daniel '64, 42 Carolina St., Roanoke Rapids, N. C.	341
Minnotte, David W. '65, 310 Oak Forest Dr., Pittsburgh 16, Penn.	384
Minturn, Eric Brigham '65, 107 Rae Ave., Devola, Marietta, Ohio	384
Misenheimer, Lawrence G. '65, Box 477, Rockwell, N. C.	384
Misner, Roy Hunt '64, 79 Inskip Ave., Ocean Grove, N. J.	366, 65
Mitchell, Arthur Warren '64, 600 Asylum Ave., Hartford, Conn.	97
Mitchell, Ellison C. '63, 106 Byrd Blvd., Greenville, S. C.	128, 185, 341
Mitchell, John Wayne, Jr. '65, 1538 North Ivanhoe St., Arlington 5, Va.	164, 384
Mitchell, Perry Bedell '64, 3986 Club Drive, Atlanta 19, Ga.	384
Mitchell, Terence Robert '64, 5410 Conn. Ave., Washington 15, D. C.	181, 366
Mock, Eric Vaughan '63, 1105 Brookstown Ave., Winston-Salem, N. C.	225, 341

Mock, Frank M. '66, 1709 E. Wayne, S. Bend, Ind. 403, 168, 277	Munns, Harris A., Jr. '66, 2426 Hivett Dr., High Point, N. C. 404
Moeling, Walter G., IV '65, Graves Sub Division, Alexander City, Ala. 161, 384, 96, 98	Murless, Richard Sprague '65, 312 Valley View Rd., Staunton, Va. 385
Monaghan, Ralph F., Jr. '65, 354 Sycamore Dr., Airden, N. C. 384, 280	Murray, Harry M., Jr. '66, 10 Wadsworth Dr., Huntsville, Ala. 180, 404, 277
Montague, Jonathan W. '65, 116 Buchanan Blvd., Durham, N. C. 183, 384	Murray, William T. '65, 171 Rumson Rd., N.E., Atlanta, Ga. 404
Montgomery, Alexander C. '65, 370 Barbary Rd., Highland Park, Ill. 180, 384, 277	Myers, Frank C. '63, 3595 South Perry St., Montgomery 5, Ala. 224, 342
Montgomery, Thomas George '64, 167 Pincelny Rd., Glen Rock, N. J. 173, 366, 254, 259	Myers, Randall Lee '65, 700 Greencreek Rd., Lynnhaven Station, Virginia Beach, Va. 98
Moore, Dan Cockrill '65, 1871 Snowden Ave., Memphis 7, Tenn. 384	Myers, Samuel Maxwell, Jr. '65, Olanta, S. C. 385
Moore, Fred Horton '65, 101 Eastview St., Lookout Mt., Tenn. 384, 169, 210, 214, 168	Myket, Scott Judson '63, Box 15, Barneveld, N. Y. 215, 342
Moore, George S., Jr. '63, P. O. Box 1591, Greensboro, N. C. 366	Nabers, Wallace Johnston '64, 1411 W. Nash St., Wilson, N. C. 171, 366
Moore, James Thomas, Jr. '64, 841 Fancher Dr., Birmingham 16, Ala.	Nada, Sheriff Amin '65, 159 26th July Ave., Zamalek, Cairo, Egypt 385
Moore, John M., Jr. '63, 612 Cornwallis Dr., Greensboro, N. C. 169, 341	Nadler, Julian V. '66, 721 Chadwick Dr., Paramus, N. J. 192, 404
Moore, Richard Horton '65, 7505 Walton Lane, Annandale, Va. 167, 384	Narten, Lyman Foote, II '65, 2566 Wellington Rd., Cleveland Heights, Ohio 175, 383
Moore, Thaddeus D. '66, 612 Cornwallis Dr., Greensboro, N. C. 404	Nash, Theodore Elliott '65, 810 11th St., Miami Beach, Fla. 383
Moore, Thomas Franklin, Jr. '64, 1828 Maryland Ave., Charlotte 9, N. C. 169, 366	Neblett, Lewis M. '63, 18 Gibson Ave., Staten Island 8, N. Y. 342
Moorefield, William G., Jr. '65, 1110 Mulberry Rd., Martinsville, Va. 161, 384, 243	Neill, Charles Glass '64, 795 Wilson St., Anderson, S. C. 178
Moorman, Kenneth Allen '64, 1210 Spruce St., Martinsville, Va. 173, 366	Nelson, Gary Rhode '64, 4 Brennon St., Westwood, Charleston, S. C. 254
Morefield, Robert E., III '64, 2727 Bitting Rd., Winston-Salem, N. C. 169, 366	Nelson, Richard C. '63, 5068 Dermond St., Drexel Hill, Pa. 166, 167, 342, 280
Moreng, James R. '66, 527 Bergen Blvd., Ridgefield, N. J. 176, 406	Neubauer, Laurens H., Jr. '63, 28 Jefferson Apts., Rockingham, N. C. 342
Morgan, Charles E. '66, 1025 Parkway St., Asheboro, N. C. 406	Neufield, Ronald Charles '65, 1222 Bay View Dr., Ft. Lauderdale, Fla. 383, 279
Morgan, Joseph Henry '64, 527 Bergen Blvd., Ridgefield, N. J. 177, 366	Newby, Thomas A., Jr. '66, 2426 McRae Rd., Bon Air 35, Va. 404
Morgan, James Louis '65, Rt. 1, Box 428, Winston-Salem, N. C.	Newell, Steven W. '66, 1301 Uinta, Enid, Okla. 404
Morgan, Thomas Hayes '63, 131 Somerset Ave., Garden City, N. Y. 177, 341, 259	Newman, Robert C. '63, 1823 N. Nelson St., Arlington 7, Va. 342, 311
Morgan, Walter G., III '65, 6 Broadfield, Jackson, Tenn. 183, 384, 65	Newmark, Howard '66, 152 Midfield Rd., Colonia, N. J. 190, 404
Morgan, Zeb Brent '65, 1412 Colgate Rd., Marietta, Ohio 193, 384	Newstowe, David A. '64, 2845 Bon Air Ave., Winston-Salem, N. C. 223
Morrill, Lyman P. '63, 515 Crafts St., West Newton 65, Mass. 177, 341, 280	Newstedt, Stephen P. '63, 235 Stanbery Ave., Columbus, Ohio
Morris, Carl '66, 1205 Trenton Place S. E., Washington, D. C. 406	Newton, Fred W., Jr. '66, Rt. 2, Henderson, N. C. 404
Morris, Douglas Claude '64, 415 Judy Lane, Americus, Ga. 210, 366, 178, 232	Newton, Jerry L., III '64, 1616 Reynolda Rd., Winston-Salem, N. C. 383
Morris, Edward Merrill '65, 26618 Wolf Rd., Bay Village 40, Ohio 225, 384, 251	Ney, Richard J. '64, 4618 Reno Rd. NW, Washington 8, D. C. 195
Morris, John Edward '65, 5205 Albemarle St., Washington 16, D. C. 280	Nicholas, James H. '63, 422 Lambeth Circle, Durham, N. C.
Morris, John G., Jr. '66, N. Trinity St., Geneva, Ala. 174, 404, 277	Nicholas, Peter M. '64, 52 Calle Barranquitas, Santurce, Puerto Rico. 175, 281
Morris, Robert F. '66, 1280 Harding St., Winter Park, Fla. 404, 275	Nichols, Wm. James '64, 239 Brendan Ave., Massapequa, N. Y. 189, 223
Morris, Robert W. '63, 31 Wilson Ave., Matawan, N. J. 165, 341	Nicholson, Roscoe F. '64, 3402 Powhatan Ave., Baltimore 16, Md.
Morrison, Michael L. '66, 104 Gordon Rd., Oak Ridge, Tenn. 404, 279	Nicholson, William Mc. '63, 824 Anderson St., Durham, N. C. 221, 342
Morton, John Broten '65, Box 126 Surrey Rd., Wayne, Ill. 97	Nickelsburg, Michael '64, 5907 N. 18th St., Arlington 5, Va. 281
Moser, Robert Lee, Jr. '65, 600 Huske St., Fayetteville, N. C. 172, 384, 277	Nielsen, Carl J. '64, Mountain Home, Tenn. 193
Moss, John David, Jr. '65, 4500 School Sqdn., Langley A.F.B., Va. 406	Nielsen, David H. '66, 325 Wisteria Dr., Dayton, Ohio 404
Moss, Joseph W. '63, P. O. Box 87, St. Simons Island, Ga. 96, 168, 169, 342, 279	Nielsen, Stephen M. '63, 185 Norwood Ave., Deal, N. J. 195, 342
Mossberg, Richard Hyatt '65, 8907 Sudbury Lane, Silver Spring, Md. 161, 210, 384, 280	Nilsen, Jonathan N. '64, 2020 Highland Ave., Wilmette, Ill. 167, 213, 65, 308
Match, Elton Franklin '65, 22250 McCauley Rd., Cleveland 22, Ohio	Noe, Donald F. '63, 615 Hampshire Rd., Dayton 19, Ohio 167, 342
Moughraby, Fouad M. '64, Anatra St., Bethlehem, Jordan	Nolan, Harry L., Jr. '64, 203 Thompson St., Shelby, N. C. 181
Moursand, Andrew '66, 3419 Quebec St., Washington 16, D. C. 404	Noll, Emmett E. '64, 31 W. Market St., Millerstown, Penn.
Moxley, John D. '66, 2001 Croydon Dr., Clearwater, Fla. 172, 404, 277	Norbun, Russell L. '64, 54 Hilltop Rd., Asheville, N. C.
Mueller, Robert Joseph '64, Mount Holly Rd., Katonah, N. Y. 99, 97	Norby, Laurence H. '66, 416 S. Seventh, Osage, Iowa 226, 404
Mullen, Charles Franklin '63, 231 Franklin St., Neissport, Pa.	Norby, Kenneth E. '66, Otr. H. Naval Air Station, Glenview, Ill. 166, 404
Mullen, James Nicholls '63, 210 W. 5th St., Gastonia, N. C. 171, 366	Norton, Henry R. '63, 518 Zone St., Trafford, Pa. 342, 255
Mulligan, James Bruce '64, 3239 Monroe St., Paducah, Ken. 366	Norton, James L. '64, 303 Fairview Rd., Thomasville, N. C. 173, 281
Mullins, Jeffrey Vincent '64, 528 Chinoe Rd., Lexington, Ky. 366, 178, 356, 96	Norton, James R. '64, 2501 Sardis Rd., Charlotte 7, N. C.
Mumford, Edwin H. '63, 2352 Westbrook Dr., Toledo 13, Ohio 342, 279, 253	Norton, Richard A. '65, Pinecroft Rd., Greenwich, Conn. 193, 385
	Norwood, Larry R. '66, 630 NW 40th St., Ft. Lauderdale, Fla. 166, 404
	Nottingham, John M. '64, 2701 Magnolia Dr., Montvue, Charlottesville, Va.
	Nunez, Peter K. '64, 140 Montgomery St., Apt. 1F, Highland Park, N. J. 165, 280
	Nurkin, Harry A. '66, 112 N. Dillard St., Durham, N. C. 166, 404
	Nurkin, Sidney J. '63, 112 N. Dillard St., Durham, N. C. 167, 205, 210, 342, 289, 232
	Nye, Richard A. '66, Hawkhill, Rt. 2, McLean, Va. 404
	Odom, David S. '65, 2411 Fry St., Greensboro, N. C. 175, 385, 96
	Ogden, John R. '65, 722 Foulkstone Rd., Sharpley, Wilmington 3, Del. 177, 385, 98
	Ogden, Philip C., Jr. '64, 2425 Walker Ave., Winston-Salem, N. C. 177, 221

Oglesby, Thomas R., Jr. '64, Box 113, Winterville, N. C.	
Olinz, Alexander J. '65,	
3200 Parkside Dr., Baltimore 14, Md.	193, 385, 279, 280
O'Kelley, James T., Jr. '64, 158 Brumcote Circle,	
Asheville, N. C.	183, 210, 342, 254, 232, 233
O'Kenness, Robert J., Jr. '64,	
108 Williams St., Hopewell, Va.	161, 96, 303
Oliver, James R. '64, Rt. 2, Fairmont, N. C.	
Olson, William C. '65,	
1804 N. Fernandez Ave., Arlington Heights, Ill.	193, 385, 259
Olson, William H. '65, 18 Addison Rd., Fairfax, Va.	385
Onder, John Andrew '63, 18870 Inglewold Dr.,	
Rocky River 16, Ohio	318, 290, 128, 175, 342
O'Neal, Forest H., III '66,	
Route 1, Box 284-A, Durham, N. C.	184, 404
O'Neal, Robert Monroe '63, Route 4, Box 190, New Bern, N. C.	
Orr, Daniel Bell, Jr. '65, Box 1137, Graham, Texas.	275
Orr, John Charles '63,	
1638 Highland Ave., Wilmette, Ill.	205, 187, 342
Orr, Samuel Marshall, III '65,	
2931 Windsor Rd., Winston-Salem, N. C.	161, 385
Osmun, Richard G. '66,	
3543 Edgeview, Toledo, Ohio	182, 404, 98
Ozbolt, Jesse Q. '63, 405 Ravenwood Rd.,	
Walterboro, S. C.	342, 300, 230, 308, 274
Padgett, Ray W., Jr. '66,	
144 Briarwood Rd., Spartanburg, S. C.	404
Padgett, Roy Allen, Jr. '64, RFD 11, Box 560, Charlotte, N. C.	164
Page, Jack W., Jr. '64,	
803 Sycamore St., Rocky Mount, N. C.	181, 300
Page, James F. '66,	
3115 Westover Dr., SE, Washington 20, D. C.	404
Page, Jerry D., Jr. '64, 5010 Maugh Rd., McLean, Va.	276
Page, Robert F. '66,	
803 Sycamore St., Rocky Mount, N. C.	180, 404
Pages, John M. '64, 418 College Ave., Rock Hill, S. C.	
Palmer, John A., Jr. '66,	
Massanutten, Woodstock, Va.	404, 233
Palmer, John H., III '66, 3695 N. Harrison St., Arlington, Va.	404
Palmer, Richard D. '64,	
139 Rochdale Rd., Poughkeepsie, N. Y.	165
Parker, George Hinson, III '65, 311 Norfolk St., Franklin, Va.	
Parker, John Jackson '65,	
1714 Sunset Lane, Tallahassee, Fla.	385, 280
Parker, Leighton B., Jr. '64, Box 478, Manning, S. C.	
Parkhurst, Charles J. '65, 221 Riggs Dr., Clemson, S. C.	
Parkins, Richard Julian '63,	
1121 Monticello Rd., Jacksonville, Fla.	270
Parsley, James McNeil '65, P. O. Box 598, Hillsboro, N. C.	385
Parson, Christopher T. '63,	
Route 2, Box 287, Long Grove, Ill.	181, 343
Parson, Donald P. '63,	
72 Park Slope, Ridgewood, N. J.	185, 343, 281
Parsons, David C. '63, 408 Ruskin Dr., Altoona, Penn.	167, 343
Parsons, David Larry '65,	
5009 Virginia Ave. SE, Charleston 4, W. Va.	383
Parsons, Donald O. '66, 474 Summit Dr., Pittsburgh 34, Penn.	404
Parsons, Thomas Harold '64,	
2665 Bolton Terrace So., Salem, Oregon.	276
Passantino, Robert J. '65,	
498 West End Ave., New York 24, N. Y.	385, 280
Pate, James Thayer, Jr. '65,	
775 Ellwood St., Orlando, Fla.	385, 279
Patterson, John C., Jr. '66,	
1319 Betton Rd., Tallahassee, Fla.	184, 404
Patterson, John W. '64,	
4636 Cardinal Blvd., Jacksonville 10, Fla.	173, 281, 279
Patterson, Josephine '65, 100 Marshall St., Tarboro, N. C.	
Patterson, Laird Dean '64, Dreher Ave., Stroudsburg, Penn.	173
Patterson, Michael Scott '65,	
1001 Fairmont, Greensboro, N. C.	193, 385
Patton, David D. '66,	
15812 Middlebury Dr., Dearborn, Mich.	404, 243
Patton, George W., Jr. '66, 3257 Ridge Ave., Macon, Ga.	184, 404
Patton, Robert James, Jr. '65,	
6844 Brants Lane, Ft. Worth 16, Texas.	183, 385, 279
Patton, Roy Handy, Jr. '65, 111 Johnson St., Canton, N. C.	
Payne, John Edward '64,	
536 Hamilton St., Roanoke Rapids, N. C.	343
Payne, Sloane W., Jr. '66, Box 548, Taylorsville, N. C.	188, 404
Peabody, Arthur W., Jr. '65,	
85 Highland St., Holden, Mass.	193, 385
Peake, James Rutledge, III '65,	
900 Larchmont Crescent, Norfolk, Va.	385, 64, 273
Peardon, Charles A. '64,	
7726 Dockser Terrace, Falls Church, Va.	249

Peardon, John T. '63, 63 Central Ave., Glen Rock, N. J.	
Pearson, Vaughn Craig '65,	
795 Hill Ave., Glen Ellyn, Ill.	385, 279
Peck, Benjamin S. '66, 701 Sunset Dr., High Point, N. C.	404
Peck, Frederick Walter '63,	
4116 Lori Dr. W., Jacksonville 7, Fla.	189, 343
Peeler, Robert S. '63, P. O. Box 54, Staunton, Va.	175, 343
Peter, Timothy F. '63, The Plains, Va.	193, 343
Penfield, Cameron W. '66, 1005 Meade Dr., Greensboro, N. C.	404
Penick, Robert Douglas '65,	
503 Las Lomas Dr., Chattanooga 11, Tenn.	385
Pennington, Charles W. '66,	
4713 Biltmore Ave., Chattanooga, Tenn.	164, 405, 280, 243
Pennington, Claude M., Jr. '64,	
2154 Franklin Ave., Morton, Penn.	96
Pennington, J. Neland '63, P. O. Box 407, Thomasville, N. C.	343
Perez, Herbert R. '63, 215 Parkway Dr., Ft. Pierce, Fla.	223
Perine, Philip Condit '64, 3 West Rd., West Orange, N. J.	177
Permar, David Hayes '65,	
5110 Bradley Blvd., Bethesda, Md.	167, 385
Perrine, Kenneth P. '65,	
116 NE 97th St., Miami Shores 38, Fla.	281
Perry, Clifford W., Jr. '66,	
2443 Reynolds Dr., Winston-Salem, N. C.	162, 405
Perry, James Hilliard, Jr. '64,	
118 Homewood Ave., Greensboro, N. C.	280
Peters, Franklin Elliott '65,	
822 Quaker Lane, High Point, N. C.	385
Peters, Richard Douglas '65,	
1804 Forest Rd., Durham, N. C.	175, 385, 232
Petersen, Robert S., Jr. '66, 839 James Court, Wheaton, Ill.	405
Peterson, David Dean '64, 8022 Dalesford Rd., Towson 4, Md.	
Peterson, Harry O., Jr. '63, 34375 Solon Rd., Solon, Ohio	343
Peterson, Michael Iver '65,	
Student Detachment, Army War College,	
Carlisle Barrack, Penn.	189, 385, 279, 228, 258
Peterson, Wayne T. '65,	
Lake Ridge Dr., RFD 2, E. Hampton, Conn.	385
Peyton, Richard R. '63, 612 Ridgewood Dr., Lafayette, Ind.	343
Pfeiffer, William Legrand '63, Box 472, Madison, N. C.	
Pfizenmayer, Rickard F. '66,	
20050 Parkview Ave., Rocky River 16, Ohio	405
Phelan, James William '64,	
410 S. I. Oka Ave., Mt. Prospect, Ill.	167, 97, 262
Phillips, Glenn P. '66,	
61 OK Ave., New Orleans 23, La.	176, 405, 281
Phillips, Paul Eddy '63,	
39 Church Ave., Ballston Spa, N. Y.	165, 343
Phillips, William H. '66, 1212 Landon St., Durham, N. C.	405
Philpott, Arthur R. '66,	
1628 King Dr., New Orleans, La.	405, 277
Phipps, Roy M. '66,	
1416 West Haven Blvd., Rocky Mount, N. C.	225, 405
Phyfer, Paul J. '65, 1016 Ray St., Geneva, Ill.	167
Piccirillo, John A. '64,	
86 Stephan Marc Lane, New Hyde Park, N. Y.	167
Pickens, James W., Jr. '63,	
1205 Moss Ave., Orangeburg, S. C.	343, 178
Pickens, Marshall I., Jr. '66,	
1730 Brandon Rd., Charlotte, N. C.	405, 168
Pierce, Daniel G. '66, 205 Elmwood Dr., Greensboro, N. C.	405
Pierce, Peter W. '66, Box 14, Bethel, Mass.	172, 405, 280
Pifer, Ronald J. '66, 2110 Woodrow St., Durham, N. C.	180, 405
Pignona, James Buckley, Jr. '65,	
15 Farrar St., Saint Albans, Vt.	171, 385
Pilchen, Charles Alan '65,	
533 Main St., Juneau, Alaska	173, 385
Pirtle, Ronald C. '66,	
1201 Valerie Wood Dr., Stone Mountain, Ga.	164, 405
Pitts, Noah A. '66,	
913 W. Union Exit, Morganton, N. C.	405, 168
Pitzman, Frederick J. '64,	
6 Kingsbury Place, St. Louis, Mo.	175, 368
Piver, Warren Trent '63,	
465 Oakwood Rd., Rochester 16, N. Y.	344, 97
Pixley, Stephen S. '66, 218 East Ave., Batavia, N. Y.	405, 280
Place, Jeffrey Wayne '65,	
705 E. Worthington Ave., Charlotte, N. C.	385, 368
Plonk, James Wendell '64, 906 Crescent Circle, Kings Mount, N. C.	
Plumer, William Sloan, Jr. '65,	
2360 E. Main St., Pahokee, Fla.	385, 251, 279
Plyler, James Cauthen, Jr. '65, 103 Forest Hills Dr., Monroe, N. C.	
Podger, Kenneth Arther, Jr. '65,	
217 E. Markham Ave., Durham, N. C.	178, 385
Poe, John R., Jr. '65, 2524 Banner St., Durham, N. C.	385
Poe, William H. C., III '63, 947 No. 4th St., Reading, Penn.	344

Poel, Charles M. '63, 1210 Bruce Rd., Carcroft, Wilmington 3, Del.	
Pokorny, Andrew '63, 320 Third St., Newell, S. Dak.	368
Polevitzky, Sergei Igor '64, 250 NE 18th St., Miami, Fla.	368
Poling, Donald '63, 1203 First Ave., Fairbanks, Alaska	385
Politano, Paul M. '66, 1610 Hollywood St., Durham, N. C.	405
Politti, Joseph E. '63, 111 Broad Ave., Palisades Park, N. J.	
Polk, Raemon M. '66, 1362 Seminole Dr., Greensboro, N. C.	172, 226, 405
Pollack, William John '65, 115 Oak St., Lake City, S. C.	
Pollard, James Edward '65, 2851 Edwards Ave., So. St. Petersburg, Fla.	173, 385
Pollier, Fred Stephan '64, 734 Robbins Rd., Irwin, Penn.	368, 171, 99
Pollok, James L. '66, Box 188, Robbins, N. C.	405
Ponder, Joe Walker '64, Center Ave., Mt. Pocono, Penn.	
Pope, Liston, Jr. '65, 400 Canner St., New Haven, Conn.	
Porter, John T. '64, 1003 Russell Ave., Salisbury, Md.	344
Porter, Stephen Tullis '65, 726 Fairhill Dr., Louisville 7, Ky.	210, 162, 386
Postlethwait, Raymond, Jr. '66, VA Hospital Staff Apts., Durham, N. C.	405
Potter, Elisha Lindsay '65, 2700 Rothwood Dr., Charlotte 7, N. C.	386
Potts, Charles Z. '63, 1304 Nicholson St., Washington, N. C.	96
Powell, Richard A. '63, 110 High Lands, Leaksville, N. C.	165, 344
Powell, Thomas C. '66, 4421 Kelpena Dr., Jacksonville, Fla.	188, 405, 275
Powell, William Warren, III '65, 6311 Normandy Ave., Norfolk 2, Va.	386
Power, Stephen Varrell '65, Pearce Rd., Monkton, Md.	189, 188, 386, 97, 283
Powl, Michael R. '63, 1539 Hillcrest Ave., Lancaster, Penn.	181, 344, 279
Prager, Robert E. '63, 145 West End, Chester, S. C.	191, 344
Prange, Henry Davies '64, 508 Ridgeway Rd., Louisville 7, Ky.	97
Prather, William G. '64, 396 Sunset Dr., Meadville, Penn.	
Predmore, Richard L., Jr. '65, 2413 Perkins Rd., Durham, N. C.	282
Predmore, Robert Bagger '63, 1103 West Fifth St., Plainfield, N. J.	344, 280
Prentiss, David John '63, P. O. Box 72, Howells, N. Y.	187, 344
Prentiss, Donald Keith '63, 85 High St., Winnetka, Ill.	
Pressfield, Steven '65, 20 Saries Lane, Pleasantville, N. Y.	
Presto, Andrew L. '63, 2425 Little Neck Blvd., Bayside 60, N. Y.	
Price, Thomas O. '65, 2722 Fairroads Rd., Decatur, Ga.	386
Price, William S. '63, 2316 Byrd St., Raleigh, N. C.	344
Price, Williams W., Jr. '63, Marlton Rd., RD 2, Woodstown, N. J.	344, 229
Priest, William W. '63, 1716 Norton Place, Steubenville, Ohio	344, 303
Primm, Richard K. '66, 511 Primm Circle, Thomasville, N. C.	405, 178
Prinz, Rudolph A. '63, Apt. 2, 4929 Broadview, Cleveland 9, Ohio	
Pritchard, Paul Baker '65, 11 Saluda Heights, Ware Shoals, S. C.	386
Purcell, David M. '66, 5102 Valerie, Bellaire, Texas	405
Purdy, Ray Caldwell '65, 3113 Imperial Pl. Owensboro, Ky.	386
Purnell, Frederick, Jr. '66, 38 Earle St., Norwood, Mass.	192, 405
Pursley, William Elgin, Jr. '65, Rt. 3, Whipoorwill Dr., Charlotte, N. C.	200, 183, 210, 386
Pyne, Robin D. G. '66, Freeport, Grand Bahama Island, Bahamas	192, 405
Quattlebaum, Arthur M. '63, 323 S. Main St., Bishopville, S. C.	240, 206, 182, 183, 344
Quay, Bert W. '66, 2608 Barmetteer St., Raleigh, N. C.	405
Quesenberry, William O., Jr. '66, 10506 Greencree Dr., Silver Spring, Md.	182, 405
Quest, Charles E. '63, 4015 Norbourne Blvd., Louisville, Ky.	175, 344
Rabenhorst, James F. '63, 3703 Old Brownsboro Hill, Louisville, Ky.	189, 368
Radlein, John L., Jr. '66, 4 Ann St., New York City, N. Y.	176, 405
Rafuse, Burton S. '66, 1402 S. Seacrest Blvd., Boynton Beach, Fla.	405, 275
Raine, Charles Clark '66, 54 Thackeray Rd., Wellesley Hills 81, Mass.	171, 368
Raker, Herbert Thompson '64, Route 2, Crawfordville, Fla.	368
Ramage, Joseph Cowan '64, 105 Bellemore Rd., Baltimore 10, Md.	368
Ramey, Charles W., Jr. '66, 520 Glasgow Place, Dayton 59, Ohio	405, 233
Ramey, Dale Charles, Jr. '64, 1316 Jeffress St., South Boston, Va.	169, 368, 96
Ramsey, Barry W. '63, P. O. Box 152, Marion, N. C.	344, 96
Ramsey, William C. '64, 3218 Nancy Creek Rd., NW, Atlanta 5, Ga.	386, 243
Randall, David S., Jr. '66, Otrs. '429, McS. Quantico, Va.	160, 405, 98, 281
Rankin, Rush McClure, Jr. '65, 315 Dogwood Lane, Belmont, N. C.	386
Rankin, William W. II '63, 301 Redfield Ave., Fayetteville, N. Y.	193, 345, 99
Ransdell, James M. '66, 409 Duke Dr., Portsmouth, Va.	182, 405
Ransom, Edward J. '63, 9 Sewell Pl., Walton, N. Y.	345
Ransom, Richard Cobb '64, 236 Hantley Place, Charlotte 7, N. C.	303, 189, 210, 368
Rapisardi, Salvatore C. '63, 7 Garnet Lane, Plainville, L. I., N. Y.	177, 345, 270
Rappold, Walter Earl, Jr. '63, 908 Woodlawn Ave., Beckley, W. Va.	96, 67, 68, 74
Rasnick, William Horton '66, 104 Hemlock Lane, Tyler Pk., Bristol, Tenn.	192, 186, 405
Ratliff, Ray Edmond '65, 2915 Oak Grove, Bluefield, W. Va.	200, 210, 386
Ran, Ronald Walter '64, 36 E. Highland Ave., Villa Park, Ill.	187, 368
Rauch, Dudley Atkins '63, 504 Country Club Dr., Greensboro, N. C.	189, 345, 243
Rauschelbach, Paul A. '63, 18 Birch Rise Dr., Newtown, Conn.	167, 205, 345
Ravenel, Gaillard F. '63, 8 Grafton St., Chevy Chase, Md.	
Rawins, Donald Wayne '65, 7104 Lakesound Dr., Richmond, Va.	386, 280
Rawson, David Earle '63, 2202 Pike St., Durham, N. C.	
Raybin, Alexander L. '66, 1400 Mace Ave., New York, N. Y.	405
Raymen, Steven A. '66, 1794 Walker Ave., Irvington, N. J.	405
Raynes, William J. '63, 551 SE 7th St., Hialeah, Fla.	
Raysor, Frank W. II '64, 3218 Chamberlayne Ave., Richmond 27, Va.	
Redmond, Larry Holsby '63, 28 Lakeshore Dr., Asheville, N. C.	368
Reed, Donald B. '65, 104 Park Place, Cheshire, Conn.	
Reed, Robert M. '63, College Hgts. Ft. Lewis College, Durango, Colo.	345, 386, 281
Reed, Robert Ramsey '65, 123 Sexton St., Struthers, Ohio	165
Reichman, James A. '66, 5812 Osceola Rd., Highpoint, Md.	164, 405, 281
Reid, Sidney W., Jr. '65, Robertsville Road, Box 302B, Freehold, N. J.	
Reifel, James Andrew '64, 15 Harcourt Rd., Scarsdale, N. Y.	386, 97
Reiger, John Franklin '65, 57 Continental Ave., Forest Hills, N. Y.	
Reisman, Terence Nat '65, 288 NW 109 St., Miami 50, Fla.	386
Reiss, Charles Allan '65, 9136 N. Swan, St. Louis 17, Mo.	386
Rekate, Harold L. '66, 811 Chesapeake Ave., Annapolis, Md.	405
Remigallo, Richard V. '65, 4727 Dittmar Rd., Arlington 7, Va.	189, 226, 386
Renfro, Carl Brown, Jr. '65, 301 LaFayette Drive, Wilson, N. C.	169, 368
Repass, Randolph K. '66, Green Street, Norwell, Mass.	172, 405, 251
Reynolds, Benoni O. V. '66, 4074 35th St. N., Arlington 7, Va.	166, 406
Reynolds, John C. '66, 1158 5th Ave., Apt. 16B, New York City, N. Y.	162, 406
Reynolds, Jon Roger '64, Rt. 1, Lewisville, N. C.	161, 368, 303
Reynolds, Samuel F. '66, 3736 N. W. 16th St., Oklahoma City, Oklahoma	406
Reynolds, William V. '63, 901 West Avenue, Charleston, W. Va.	96, 63
Reynolds, William Roscoe '64, 1305 South Atkin Street, Martinsville, Va.	368
Rhoads, Michael David '63, Stockton Road, Meadowbrook, Pa.	175, 345, 280
Rice, John Russell '64, c/o Leighton Machine Co., Manchester, N. H.	
Rice, Leon Leftwich, III '65, 2550 Warwick Road, Winston-Salem, N. C.	161, 386
Richardson, David P. '64, 1449 East Goodrich Lane, Milwaukee 17, Wis.	
Richardson, James M., Jr. '63, 1117 Texas Ave., Houston 2, Texas	
Richmond, Howard A., II '63, Pinecrest Road, Riverside, Conn.	189, 345
Richardson, Edward S., Jr. '63, 161 Highland Drive, Milltown, N. J.	345, 254, 258
Ridenhour, Robert B. '66, 602 Edgevale Rd., Baltimore 10, Md.	406
Riddick, Daniel H. '63, 744 Sherman Drive, Lynchburg, Va.	187, 345

Ridout, Edward Martin '63.	
2024 Riddle Rd., Durham, N. C.	345
Rienstra, Joseph D. '66.	
7 McCormick Rd., Newport, R. I.	406
Riley, William C. '66, 300 Laurel Lane, Haverford, Pa.	174, 406
Rimer, Alan E. '64, Glass Cont. Mfg. Inst., 99 Park Ave., New York 16, N. Y.	167, 210, 368
Ripple, Joseph '66.	
Bon. Dir. Court US 17, Myrtle Beach, S. C.	386
Rivera, James Rodolfo W. '65.	
University Libraries, Univ. of Puerto Rico, Rio Piedras, P. R.	
Roane, Daniel Kearney '63, 1126 Noyes St., Evanston, Ill.	
Robbins, Boyce Morris '65.	
505 Houston St., Spartanburg, S. C.	165, 386, 280
Roberson, Michael B. '63.	
South Court Street, Maryville, Tenn.	345, 290, 232, 233
Roberts, William A. '64, 244 Wilson St., Toledo 16, Ohio	368
Robertson, James H. '66.	
1797 W. Union Blvd., Bethlehem, Pa.	176, 406
Robinson, Charles Daniel '65, 1920 Robin Ridge Rd., Fairfax, Va.	
Robinson, Hugh B., Jr. '64.	
1914 Stonehurst Rd., Winter Park, Fla.	368
Robinson, James T. '66.	
1664 Aberdeen Rd., Baltimore, Md.	406
Robinson, Peter Alfred '64.	
1001 East Oxford Lane, Englewood, Col.	175, 187, 368
Rodin, Steven G. '66, 61 Catherine Rd., Scarsdale, N. Y.	406
Roediger, John Harger '64.	
119 Jefferson Ave., Westfield, N. J.	161, 368
Rogers, Charles H. '66, P. O. Box 306, Lockhart, Fla.	406
Rogers, Dilworth T., Jr. '65, 43 Bedford Rd., Summit, N. J.	386
Rogers, Edward David '64, 51 Ely Dr., Fayetteville, N. Y.	193, 368
Rogers, James T., Jr. '63, Box 426, Greenwood, S. C.	345, 178
Rogers, William Freeman '65.	
210 East Academy St., Fuquay Springs, N. C.	386
Rohrman, Douglass F. '63.	
830 W. Outer Drive, Oak Ridge, Tenn.	345
Roll, Carl F. '63, 9225 Leveille Drive, Chevy Chase, Md.	205, 345, 310, 262, 308, 230
Rollert, John Michael '65.	
3510 Parkside Drive, Flint, Mich.	175, 368, 64
Rollins, Overman Randolph '65.	
103 West Muting St., Morganton, N. C.	201, 386, 276
Roman, William Bradford, Jr. '64.	
7025 Mindello St., Coral Gables, Fla.	167, 368
Romp, Thomas L. '65.	
550 E. Liberty St., Vermilion, Ohio	187, 386
Rossp, Walter G. '66, Box 7, Avery, Ohio	226, 406, 243
Roschen, George Henry '64.	
640 Salford Ave., Lansdale, Pa.	167, 368
Rose, Charles P. '64.	
1644 Oakdale Circle, Henderson, N. C.	169, 200, 368
Rosenfeld, Terry M. '63.	
409 Sanhchen Drive, Trenton 8, N. J.	345, 254, 257
Rosenstein, Larry M. '63.	
1818 Cloister Drive, Charlotte 7, N. C.	194, 195, 346
Ross, Courtney B., Jr. '63.	
206 Hawthorne Rd., Elkin, N. C.	368, 232
Ross, Dean Mansfield, '63.	
P. O. Box 451 Duke University, Durham, N. C.	97, 90, 280
Ross, Henry F. '66.	
2 Bennett Street, Greenville, S. C.	184, 406
Roth, William J., III '66.	
41 Inwood Rd., Chatham, N. J.	406, 281
Roughton, Arthur C. '63.	
500 George St. Pennside, Reading, Pa.	193, 346
Rouse, Welby Corbett, Jr. '63.	
200 Woodburne Rd., Greensboro, N. C.	368
Ryan, Vernon Dadds, III '65.	
803 Old Spartanburg Road, Hendersonville, N. C.	386
Rowell, William J. '63, 4826 La Vista Rd., Tucker, Ga.	346
Rubenstein, Jack '64.	
1145 Elm Park Dr., Cincinnati 16, Ohio	206, 195
Ruby, Lucien, II '65.	
c/o Ruby Lumbar Co., Madisonville, Ky.	185, 386
Rudin, John Jesse, III '66.	
1640 Walnut Street, Durham, N. C.	216, 406
Rushill, Ben Richard, II '65.	
409 South Elm St., Cherryville, N. C.	169, 214, 286, 275
Rudoy, Herbert Lewis '64, 131 Dewey, Evanston, Ill.	
Runyan, Darrell Wesley '64.	
19 Crescent Dr., Star Lake, Pensacola, Fla.	
Rupp, Daniel R. '66.	
236 Waltham Rd., Columbus 21, Ohio.	174, 406, 273
Rupp, Glenn N. '66, 851 Nancy Way, Westfield, N. J.	160
Rushforth, George M. '66.	
250 Seneca Place, Westfield, N. J.	160, 406

Rushton, Stewart, Jr. '64.	
504 Grassmere Ave., Interlaken, N. J.	187
Rutkin, Stuart Ivan '64.	
303 N. Wyoming Ave., South Orange, N. J.	65, 243
Ryan, John Austin, Jr. '65, 1707 Wealthy S. E., Grand Rapids 6, Mich.	178, 210, 223, 386
Ryon, Thomas Shipley, Jr. '65.	
P. O. Box 336, Farmville, N. C.	169, 386
Saalfeld, John Robert '63.	
2729 Manchester, Toledo 6, Ohio	175, 346
Sahn, Steven Alan '64, 114 Nancy Blvd., Merrick, N. Y.	195
Salisbury, Stephen Robert '64.	
719 Everett Ave., Collingswood 7, N. J.	178, 367
Salo, Kenrick V. '64, 840 North Gate Rd., Manchester, N. H.	
Salter, Lowell Scott, Jr. '65.	
7407 University Dr. W., Indianapolis 50, Ind.	167, 386
Salter, Mark H. '66, 5005 Ave. O, Galveston, Texas.	406
Sammons, William Cary '66.	
810 Tanley Rd., Silver Spring, Md.	163, 386
Sanders, Richard T., Jr. '66, 913 Urban Ave., Durham, N. C.	406
Sanders, Robert W., Jr. '63.	
1007 Gregg Ave., Florence, S. C.	346, 318, 303
Sandlin, David Edward '65.	
10 W. Steadman St., Fayetteville, N. C.	178, 386, 280
Sanstead, Morris Wm., '64.	
517 Broadway, Sterling, Colo.	187, 369
Sanstrom, Frederick H. '63.	
66 Maple Dr., Great Neck, N. Y.	169, 346
Sapp, Robert Holmes '66.	
198 Wyoming Ave., Maplevood, N. J.	406
Sarafian, Peter G. '64.	
831 Chrontau Ave., Albany, N. Y.	165, 369, 280
Sasser, William Earl '65.	
320 Warren St., Walterboro, S. C.	183, 386
Satterfield, Robert Wm. '64, W. Waldheim Rd., Pittsburgh 15, Penn.	
Saunders, Harvey R. '64, Box 4414 Duke University, Durham, N. C.	
Sawers, Jerry Brian '64, 359 Grove St., Needham, Mass.	243, 257
Sawyers, Larry Bruce '64, 359 Grove St., Needham, Mass.	
Scala, Daniel Joseph '64, 929 Avenue C., Bayonne, N. J.	
Schaidt, Leander, III '66.	
2404 Norfolk Rd., Orlando, Fla.	406, 275
Schenck, Garrett M. '63, 191 Mountainview Rd., East Longmeadow, Mass.	184, 346, 270
Schenck, Timothy T. '66, 100 Hampton Rd., Syracuse, N. Y.	406
Schiek, Gustav A. '66.	
550 W. Main St., Millville, N. J.	166, 406
Schlosser, Paul M. '66, 404 Elmont St., Lynn Haven, Va.	406, 233
Schmidt, Clifford M., Jr. '63, P. O. Box 186, Newton, N. J.	
Schmidt, Frederick K. '63.	
3222 Englewood St., Philadelphia 49, Penn.	170, 171, 346, 96
Schroeder, Jacob M. '64.	
36 Welwyn Rd., Riverside, Conn.	369, 273
Schuller, Christopher C. '63.	
401 Burrows Ave., Fairfax, Va.	346, 301, 281
Schulman, Robert D. '63.	
1331 Harbor Rd., Hewlett Harbor, N. Y.	195, 346
Schultz, Frederick L., Jr. '65.	
485 Hillside Dr., N.W., Atlanta 5, Ga.	386, 258
Schumer, Dennis R. '66.	
1428 Isted Rd., Glen Burnie, Md.	190, 406
Schwartz, James P. '66, W Club Dr., Pittsburgh 36, Penn.	406
Schwartz, Jeffrey L. '66, 5345 S. W. 92nd St., Miami, Fla.	98
Schweistris, John E. '63, 1819 Rolling Rd., Greensboro, N. C.	346
Scott, Francis Thurber, Jr. '65.	
307 Medical Arts Bldg., Jacksonville 4, Fla.	
Scott, James Matics, '64.	
933 Old Gulph Rd., Bryn Mawr, Penn.	171, 369, 96
Scott, Michael H. '66, 719 College Ave., Rock Hill S. C.	188, 406
Scott, William T. '66.	
4125 Leland St., Chevy Chase 15, Md.	186, 406
Scuffham, James Ross, Jr. '65.	
318 Scenic Dr., Concord, N. C.	387, 251
Scull, Ward Robinson, III '65.	
2 Milford Rd., Newport News, Va.	181, 387
Seagraves, Warren F., Jr. '64.	
39 E. Susquehanna St., Allentown, Penn.	369, 98
Seckinger, Ronny L. '63.	
1549 Townsend Blvd., Jacksonville 11, Fla.	210, 346, 254, 257
Selden, Stephen J. '66, 22 Pleasant St. W., Hartford, Conn.	406
Self, Michael M. '66.	
2630 Marion Dr., Ft. Lauderdale, Fla.	406, 273, 279, 259
Sellers, John G., Jr. '66, 610 Barcliff Rd., Norfolk, Va.	182, 406
Senigen, Ronald Perry '65.	
109 Lyndhurst Ave., Wilmington 3, Del.	167, 226, 387
Senkus, Neal John '63, 422 Avalon Rd., Winston-Salem, N. C.	
Senturia, Ben Harlan, Jr. '65.	
3 Clermont Lane, St. Louis 24, Mo.	387

	Page
Sessoms, Howard C. '66, 604 E. Seventh St., Lumberton, N. C.	406
Settlemyer, William B. '66, 58 Minnisink Rd., Short Hills, N. J.	406, 243, 279
Sewell, Robert Alvin '64, 239 Jennings St., Franklin, Tenn.	169, 369
Seymour, Richard G. '66, 223 Pine Grove Rd., Southern Pines, N. C.	180, 406
Seymour, Robert D. '63, 811 Rockwood Ave., Mt. Lebanon, Penn.	167, 210, 346
Seymour, William M. '66, 5712 27th St. N. W., Washington, D. C.	407
Shackford, James H. '66, 812 Northwest Pl., Oklahoma City, Okla.	186
Shackford, John Starling '64, 812 Northwest 41, Oklahoma City, Okla.	187, 369
Shannon, John Bonnar '63, 7622 Sweet Briar Rd., Richmond, Va.	163, 347
Sharp, Christopher P. '66, 108A Fr. Croultek, Garveston, Texas	407
Sharp, Robert K. '66, 700 Milltown Rd., Wilmington 8, Del.	407
Sharpe, Louis K., IV '66, Box 155, Cecotah, Okla.	407
Sharpe, Richard Dewey '65, 1232 Newham Dr., Columbia, S. C.	387
Shartle, John Adam '64, 518 East Water St., Troy, Ohio	387
Shearin, Ronald V. '65, Box 365, Warrenton, N. C.	387
Shearon, Elder L., III '66, 2826 Lombardy, Memphis, Tenn.	407, 258
Shelby, William B. '65, 4536 Nandina Dr., Columbia, S. C.	174, 387
Shelfler, Fred W., Jr. '65, 992 Nome Ave., Akron 20, Ohio	387, 251, 275
Shechen, Robert J. '65, 169 Chestnut St., Camden, S. C.	183, 210, 387
Sheldon, Clifford G. '64, 39 Hendrickson Pl., Long Branch, N. J.	369, 303
Shelton, Ruffin P. '63, University Apts. D 2 B, Durham, N. C.	34/
Shenk, David S. '65, 700 McGrann Blvd., Lancaster, Penn.	171, 387, 243
Sherman, Michael L. '63, 7023 Wallis Ave., Baltimore 15, Md.	195, 214, 347
Sherrard, Thomas J., III '66, 1936 S E 17th Court, Pompano Beach, Fla.	407, 233, 178
Sherrill, William R. '66, 101 Avalon Rd., Winston-Salem, N. C.	407
Shillito, Melvin L. '63, 2404 Vesson St., Apt. 7, Durham, N. C.	387
Shinn, Harry L., Jr. '64, 1600 Meadowood Lane, Charlotte 7, N. C.	165, 369
Shinn, Robert M. '63, 75 Brumley St., Concord, N. C.	347
Shives, Aubrey C. '65, 25 Ashley Ave., Greenville, S. C.	165, 387
Shives, William B. '66, 98 Shives St., Salisbury, N. C.	165, 369
Shubb, Bonnie L. '65, 19 Lancy St., Shelby, N. C.	173, 387
Shyers, Richard H. '66, 737 Evergreen Parkway, Union, N. J.	407
Sidbury, James R. '65, 1309 Heather Lane, Charlotte 9, N. C.	387
Siebold, Guy L. '66, 1121 North Church, Rockford, Ill.	407, 270, 98, 279
Siegel, Lawrence B. '64, 29 Ridge Ave., Spring Valley, N. Y.	197
Sigmon, Donald N. '65, 3117 Luckessegee Rd., Charlotte 8, N. C.	387, 243
Silberberg, Wm. Paul '63, Jenick Lane, Woodbridge 15, Conn.	387
Siler, Jack G. '63, 401 Clifton, Waynesville, N. C.	387
Silver, Martin D. '66, 10217 Conover Dr., Silver Spring, Md.	194, 407
Simmonds, Robert M. '64, 3 Hathaway Lane, Verona, N. J.	177, 369
Simmons, Douglas E. '66, Rt. 2, Box 887, Fawley, S. C.	407
Simmons, Steven D. '65, 118 Beach Ave., Mamaroneck, N. Y.	387
Simmons, William B., Jr. '66, 130 W. Lebanon St., Mount Airy, N. C.	407
Simon, Joseph S. '65, 411 Edgewood, Columbia, Mo.	187, 96
Simpson, Joe L. '65, 323 Seventh St., McComb, Miss.	226, 387
Simpson, Robert L. '65, 1602 Chalken Ave., Jacksonville 5, Fla.	169, 357, 96
Simpson, Terr A. '65, Lake Killarney Apts., 208, 151 N. Orlando Ave., Winter Park, Fla.	189, 387, 275
Simpson, William A. '65, Box 188, Dublin, Va.	387
Sims, Larry D. '66, 3629 Northwest 12th St., Oklahoma City 7, Okla.	407
Sinclair, Timothy A. '66, Otter Creek Rd., Rt. 2, Brentwood, Tenn.	407, 168, 275
Sing, Frederick W. '64, 524 Jackson Ave., Charlotte, N. C.	165, 369
Sisk, Michael, '64, 329 N. 6th St., Reading, Penn.	369
Sites, James R. '65, 101 Powell Rd., Oak Ridge, Tenn.	387
Skinner, Robert N. '64, 1202 Vickers Ave., Durham, N. C.	97
Slater, Frank M. '66, 4503 Orly Pl., McGuire AFB, N. J.	176, 407
Sl ease, Clyde H., III '66, 637 Picairin Pl., Pittsburgh, Pa.	407, 178

Sloan, Cyrus H. '63, Drawer 30, Sanford, N. C.	347
Slovak, Alan R. '65, 2955 North Bay Rd., Miami Beach 40, Fla.	191, 387, 270
Small, Alder T. '65, 118 Chestnut St., Garden City, N. Y.	171, 387
Smiley, Barry A. '63, 239 Normal Ave., Slippery Rock, Pa.	187, 347
Smith, Brian C. '66, 1330 Lawrence Rd., Chattanooga, Tenn.	407
Smith, Brian E. '64, 24 Tunstall Rd., Scarsdale, N. Y.	171, 369, 99
Smith, Calvin D. '64, 835 Small St., Port Charlotte, Fla.	161, 369
Smith, D. Laurence '65, 2236 Cranford Rd., Durham, N. C.	387
Smith, Clayton F. '64, 6 Estes St., Thomasville, N. C.	369
Smith, Dana G. '66, 4600 Keston Ave., S. E., Charleston, W. Va.	169, 369
Smith, Dennis M. '63, 1315 Oak Knoll Dr., Cincinnati 24, Ohio	181, 347
Smith, Donald E. '64, So. Main St., Granite Falls, N. C.	187, 369
Smith, George G. '64, 4503 Greenview, New Bern, N. C.	347
Smith, George T. '65, 3912 Arrow Dr., Raleigh, N. C.	387
Smith, Jerry H. '64, 316 N. Market St., Staunton, Va.	369
Smith, John A., III '65, Talbotton, Ga.	387
Smith, Lewis A., Jr. '65, 843 Azalea Pl., Aiken, S. C.	387
Smith, Norman A. '66, 6914 Linda Lake Dr., Charlotte 5, N. C.	407, 280
Smith, Paul D. '63, 1042 Queens Rd., West, Charlotte, N. C.	348, 243
Smith, Rex K. '63, 6831 E. 57 Pl., South, Tulsa, Okla.	348
Smith, Richard W. '63, 201 Miller Blvd., Havelock, N. C.	348
Smith, Robert E. '63, 3235 Wilmot Ave., Columbia, S. C.	348, 311
Smith, Robert Gibson '63, 6100 S W 44th Terrace, Miami 55, Fla.	348
Smith, Robert K. '66, 721 York St., Rocky Mount, N. C.	407
Smith, Robert Z. '66, 12 Hazelton St., Falls Church, Va.	407
Smith, Thomas S. '64, 291 Lebanon Ave., Pittsburgh 28, Pa.	387
Smith, Walter A. '66, 1170 Mount Paran Rd., N. W., Atlanta 5, Ga.	387, 249
Smith, Walter M. '65, 60 Anita Dr., Charleston, S. C.	387
Smotherman, Robert R., Jr. '64, 2915 Woodlawn Dr., Nashville 12, Tenn.	183, 210, 361
Smull, Michael W. '66, 4200 Forest Lane, McLean, Va.	190, 407
Smuth, Robert D. '63, 400 Westview Hl., Fairfield, Conn.	173, 348
Snider, Richard H. '66, Rt. 2, Box 48, F 1, Sumter, S. C.	407
Snow, Sabin T. '64, 600 Belvidere Ave., Plainfield, N. J.	171, 369
Snyder, Earl B. '66, 2416 Bradford Rd., Baltimore, Md.	407
Snyder, Edward W. '63, 5212 Bellevue Ave., Baltimore 7, Md.	348, 311
Snyder, Stephen '65, 900 W. Mass. Ave., Peoria, Ill.	176, 387, 281
So, Philip K. '65, 2207 Lido Lane, Holiday Hills, Wilmington 3, Del.	387
Solner, Richard H. '66, 2103 Enterprise Dr., Tallahassee, Fla.	407
Solomon, Rodger E. '66, 1909 Haverford St., Durham, N. C.	216, 407
Somers, Robert B. '63, 155 Cray Ave., Mount Vernon, N. Y.	387
Somers, William R. '66, 102 Norton Rd., Oak Ridge, Tenn.	186, 407
Sommermeier, Wade '63, 2716 Woodland Rd., Northbrook, Ill.	167, 348
Southen, Samuel O. '66, 2715 Barmettler St., Raleigh, N. C.	407, 243
Spelden, Joseph H. '63, 565 Upland Rd., Louisville, Ky.	175, 348
Spencer, John C. '65, 104 Elmira St., Milton, Fla.	175, 387
Spencer, Richard P. '66, 121 Ash Lane, Portola Valley, Cal.	407
Spencer, Stewart T., Jr. '64, 4 Manning Dr., Barrington, R. I.	189, 369
Spencer, Virgil S. '63, 1820 Townsend Ave., Charlotte 5, N. C.	348
Spencer, William S. '64, 1600 Rodman St., Hollywood, Fla.	161, 369
Sprout, Robert G., Jr. '63, 2421 Charlotte Dr., Charlotte 3, N. C.	193, 348
Spigener, Marion P. '63, 1533 Scotland Ave., Charlotte 7, N. C.	348
Spranklin, John W. '63, 3606 Buckingham, Baltimore 7, Md.	348
Spray, Joseph S. '66, 1006 N. Main St., Newton, N. C.	407, 279
Springer, John W. '64, 225 Wayne St., Sandusky, Ohio	167, 370, 357
Spruiell, John R. '64, Box 96, Roper, N. C.	370
St. Petery, Louis B. '64, 754 Riber Rd., Orange Park, Fla.	387
Stafford, Joe R. '63, P. O. Box 26, Julian, N. C.	348, 303, 280
Stallings, Daniel L., Jr. '63, 1706 River Dr., New Bern, N. C.	348
Stallings, Kenneth '64, 1508 S. Miami Blvd., Durham, N. C.	216, 370, 99

	Page
Stamile, Patrick M. '66, 13 Milton St., RFD 1, Sayville, N. Y.	194
Stanfield, Harry T. '65, 2347 Huron St., Durham, N. C.	276
Stanford, Herschel E. '66, 160, 224, 407	160, 224, 407
310 King Rd., N. W., Atlanta, Ga.	160, 224, 407
Stanier, Charles E. '63, 715 Garfield St., Gary, Indiana.	175, 348
Stanley, Allen E. '65, 5343 Robinhood Rd., Charlotte 7, N. C.	387
Stapleford, Harry E. '64, 349	349
338 So. Columbia St., Woodbury, N. J.	349
Staring, James '63, P. O. Box 902, Lumberton, N. C.	225, 349
Starnes, Charles E. '63, 64 Madison Ave., Demarest, N. J.	269
Starns, Byron E. '66, 174, 407, 233	174, 407, 233
1123 N. W. 1st Place, Apt. 18, Gainesville, Fla.	174, 407, 233
Starret, Randall M. '66, Box 65, Morganton, N. C.	169, 387, 96
Statenfield, Daniel B. '64, 49 Hedges Ave., Chatham, N. J.	370, 97
Stauffer, Robert E. '66, 353 Oakridge Dr., Rochester, N. Y.	407
Stauffer, William K. '66, 226, 408	226, 408
605 Wimpleton Pl., Louisville 6, Ky.	226, 408
Stavins, Charles F. '66, 1215 92 St., Niagara Falls, N. Y.	408
Steckel, Martin H. '65, RFD 2, Holcomb, N. Y.	165, 387
Steed, Ronald C. '64, 193, 370	193, 370
2920 Freeman Mill Rd., Greensboro, N. C.	193, 370
Steele, Herbert D. '65, 163, 387	163, 387
1215 Summit St., McKeesport, Penn.	163, 387
Stein, Richard N. '66, Route 1, Kennett Square, Pa.	408
Steele, Ted W. '65, 387, 281, 282	387, 281, 282
610 Walnut Ave., Charlotte 8, N. C.	387, 281, 282
Steele, Thomas W. '64, Route 3, Spartanburg, S. C.	189, 214, 370
Steer, Paul L. '63, 195, 349, 273	195, 349, 273
Fisimmons Army Med. Center, Denver, Col.	195, 349, 273
Steib, Russell J. '66, 167 Wilson Ave., Niles, Ohio	408
Stein, Richard N. '64, 114 Martineau, Tampa 6, Fla.	408
Stenkulter, Paul G. '63, 177, 349	177, 349
10001 Wildwood Rd., Kinsington, Md.	177, 349
Steinman, Kurt W. '63, 349, 97, 90	349, 97, 90
Springdale Farm, Millersville, Pa.	349, 97, 90
Stengl, Gary R. '66, 116 Marlboro Dr., Greenville, S. C.	408
Stephen, Frederick R. '64, 370, 276	370, 276
1608 University Dr., Durham, N. C.	370, 276
Stephens, Charles E. '65, 165, 387	165, 387
1105 Circle Dr., Tallahassee, Fla.	165, 387
Stettler, Kathleen C. '64, 105 Highland Ave., Passaic, N. J.	370
Stevens, Barry W. '66, 408, 281	408, 281
1306 Abbeville Ave., N.W., Aiken, S. C.	408, 281
Stevens, James H., Jr. '66, 192, 408, 243	192, 408, 243
5827 Falkirk Rd., Baltimore 12, Md.	192, 408, 243
Stevens, Joe F., III '64, 193, 370	193, 370
4576 Brookridge Dr., Kingsport, Tenn.	193, 370
Stevens, Thomas J. '64, 52 Cisco Rd., Asheville, N. C.	370
Stewart, Kenneth R. '65, 169, 370	169, 370
414 Sheridan Circle, Charleston, W. Va.	169, 370
Stewart, Robert L. '63, 161, 349, 309	161, 349, 309
112 Fairway Circle, Bridgeville, Pa.	161, 349, 309
Stewart, Rodney O. '66, 186, 408	186, 408
1717 Foster Ct., Burlington, N. C.	186, 408
Stiles, Christopher S. '66, 172, 408, 279	172, 408, 279
630 27th Ave. N., St. Petersburg, Fla.	172, 408, 279
Stith, Frank A., III '63, 214, 349, 232	214, 349, 232
174 Idlewild Dr., Winston-Salem, N. C.	214, 349, 232
Stith, Wilmer C., Jr. '63, 37 Warrenton Rd., Baltimore, Md.	349
Stitt, Thomas P. '65, 387, 261	387, 261
110 Upper Shawnee Ave., Easton, Pa.	387, 261
Stivers, James R. '65, 140 Highland Ave., Ft. Thomas, Ky.	387
Stockton, Michael D. '65, Box 1164, Charlotte, N. C.	387
Stockton, Robert F., II '65, Van Dyke Rd., Princeton, N. J.	387
Stollwerk, David '64, 27 Carter Ct., Lynbrook, N. Y.	191, 270
Stoltz, Jerry D. '63, 349, 96	349, 96
3416 Valley Rd., Winston-Salem, N. C.	349, 96
Stone, Bernell K. '64, 1403 Palmer Dr., Blacksburg, Va.	370
Stone, Samuel M., IV '63, 232, 223, 349	232, 223, 349
4113 Staunton Ave. SE, Charleston, W. Va.	232, 223, 349
Stone, William F. '66, 2100 E. Walnut St., Goldsboro, N. C.	408
Stoner, Michael A. '66, 235 Brandon St., Danville, Va.	408
Stoppelman, John S. '66, 408, 184	408, 184
3415 Franklin Pl., Wilmington, Del.	408, 184
Stout, Michager D., III '63, 109, 349	109, 349
301 N. Ridgeway Dr., Greensboro, N. C.	109, 349
Strackbein, William C. '65, 189, 388	189, 388
3505 N. Abingdon St., Arlington 7, Va.	189, 388
Straten, Roland F. '63, 17 Sunset Ter., Wayne, N. J.	171, 349
Straw, Dennis J. '65, 987 Kingston Dr., Cherry Hill, N. J.	388
Stribbling, James W. '63, 3847 Ivy Rd., N.E., Atlanta, Ga.	349
Strickland, James E. '64, 2206 Wallace St., Columbia, S. C.	370
Strickland, William F. '65, 388	388
4421 Iroquois Ave., Jacksonville, Fla.	388
Stroud, John B. '65, 388, 280	388, 280
US Naval Hospital, Camp Lejeune, N. C.	388, 280

	Page
Stroupe, Stephen D. '66, 408	408
Box 7323 Reynolds Sta., Winston-Salem, N. C.	408
Stuart, Charles E. '63, 187, 349, 96	187, 349, 96
2204 Woodrow St., Durham, N. C.	187, 349, 96
Stubbs, Alston J. '63, 1035 Westwood Dr., Durham, N. C.	349
Studstrup, Stanley K. '66, 186, 408	186, 408
1928 Bosobel Ct., Rockford, Ill.	186, 408
Stuebner, Jon W. '66, 18 Drumrara Rd., St. Louis 24, Mo.	198
Stumrey, John R. '63, 350, 178, 281	350, 178, 281
P. O. Box 396, Quaker Hill, Conn.	350, 178, 281
Sullivan, John H. '64, 114 Cambridge Rd., Asheville, N. C.	187, 387
Sullivan, John L. '65, 12916 Crisfield Rd., Wheaton, Md.	187, 387
Sullivan, John J. '64, 200 SE 10th St., Pompano Beach, Fla.	370
Sutcliffe, Ralph J. '64, 52 Beechwood Dr., Wayne, N. J.	408
Sutherland, John D. '66, Rt. 1, Box 374-R, Port Clinton, Ohio	408
Swain, Ronnie E. '63, 167	167
330 Beverly Ave., Town of Mt. Royal, Quebec, Canada	167
Sweger, Daniel M. '64, 193, 370	193, 370
707 Gallio Ave., Pittsburgh 26, Pa.	193, 370
Swinney, John G. '66, 408, 391, 163	408, 391, 163
201 Hempstead Pl., Charlotte 7, N. C.	408, 391, 163
Sziarto, Stephen F. '63, 370	370
2000 Yorktown Rd. NW, Washington 12, D. C.	370
Tague, David W. '65, 169, 388, 168, 281	169, 388, 168, 281
709 Berry St., Falls Church, Va.	169, 388, 168, 281
Taft, Charles V. '64, 175, 370, 356	175, 370, 356
1707 E. 5th St., Greenville, N. C.	175, 370, 356
Tanner, William D. '65, 7723 Morton St., Dallas 9, Tex.	370
Tarpley, John J. '65, 192, 226, 388	192, 226, 388
Hq. 1st Log Command., Ft. Hood, Tex.	192, 226, 388
Tate, James K., IV '66, 416 S. Union St., Bolivar, Tenn.	164, 408
Tate, William S., Jr. '63, 189, 350, 279	189, 350, 279
4101 Van Buren St., Hyattsville, Md.	189, 350, 279
Tausig, John G., Jr. '65, 3326 N. Albemarle St., Arlington 7, Va.	350, 279
Tavernise, Emilio J. '63, 350, 300, 274	350, 300, 274
208 Watts St., Durham, N. C.	350, 300, 274
Tavernise, Silvio '63, 300, 276, 210, 216, 350	300, 276, 210, 216, 350
208 Watts St., Durham, N. C.	300, 276, 210, 216, 350
Taylor, Allen M. '65, 610 NE 147 St., N. Miami Fla.	195, 350
Taylor, Benjamin C., III '65, 388	388
110 Cedar Lane, Mount Holly, N. C.	388
Taylor, Douglas M. '66, 501 Valley Brook Dr., Silver Spring, Md.	370
Taylor, Edward C., III '64, 901 N. Coalter St., Staunton, Va.	370
Taylor, Edward C. '65, Rt. 2, Box 143, Lynchaven, Va.	388
Taylor, Joe T., III '65, 187, 388	187, 388
222 N. Hill Dr., Salisbury, N. C.	187, 388
Taylor, Joseph F. '63, 1010 Cambridge Rd., Coshocton, Ohio	189
Taylor, Richard K. '66, Rt. 3, Burlington, N. C.	408
Taylor, Thomas N. '64, Rt. 5, Box 650 X, Charlotte, N. C.	99
Taylor, William R. '66, 408, 281	408, 281
1409 Lyndhurst Dr., Emerywood Forest, High Point, N. C.	408, 281
Teague, William E. '66, 408, 281	408, 281
1317 Remount Rd., Charlotte, N. C.	408, 281
Terentiev, Alexei V. '63, 25 Highfield Rd., Glen Cove, N. Y.	370
Terrell, John C. '65, 1646 Pasadena Dr., Dumedin, Fla.	370
Tewell, Michael L. '65, Box 144, Piedmont, S. C.	388
Thackrey, Kent D. '66, 186, 408	186, 408
102 W. Rosemary Lane, Falls Church, Va.	186, 408
Thomas, Charles A., III '64, 171, 213, 370	171, 213, 370
1390 Pinetown Rd., Ft. Washington, Pa.	171, 213, 370
Thomas Douglas A. '64, 171, 213, 370	171, 213, 370
18 Marly Lane, East Hampton, N. Y.	171, 213, 370
Thomas, Richard S. '66, 408, 280	408, 280
1604 Camellia Rd., Beaufort, S. C.	408, 280
Thomas, Robert G. '63, 1852 Cassamia Pl., Charlotte, N. C.	178
Thomas, Roy T., III '63, 1852 Cassamia Pl., Charlotte, N. C.	350
Thomas, William L., III '65, 211 Scott Dr., Fairfax, Va.	281
Thompson, Edward C. '66, 172, 408, 281	172, 408, 281
113 Melbourne Ave., Silver Spring, Md.	172, 408, 281
Thompson, Eugene H. '63, 183, 213	183, 213
289 Marion Ave., Spartanburg, S. C.	183, 213
Thompson, Joseph M. '66, 515 Gardner St., Raleigh, N. C.	408
Thompson, Kenneth W. '63, 161, 350, 96	161, 350, 96
317 Rutherford St., Lynchburg, Va.	161, 350, 96
Thompson, Richard M. '64, 350, 370	350, 370
52 A Glover Ave., Langley AFB, Va.	350, 370
Thompson, Robert M. '63, 173, 303, 280	173, 303, 280
615 N. Madison St., Whiteville, N. C.	173, 303, 280
Thompson, Wesley M. '63, 169, 214, 350, 96, 290	169, 214, 350, 96, 290
Box 2, Dunn, N. C.	169, 214, 350, 96, 290
Thomy, Vincent A., Jr. '64, 183, 370	183, 370
208 McAllister St., Lake City, S. C.	183, 370
Thornberry, Robert E. '63, 350, 300, 274	350, 300, 274
Route 4, Box 220, Vienna, Va.	350, 300, 274
Thorton, Thomas S. '66, 408, 170	408, 170
945 Kenleigh Cr., Winston-Salem, N. C.	408, 170

Thurman, Terry T. '64, 1002 Crownpoint Rd., Signal Mt., Tenn.	370, 65	Van Ryzin, Peter J. '63, Staff Box 87, CINCINNEM, c/o FPO, New York, N. Y.	
Tickitt, Thomas L. '65, 341 Pinewood Lane, Rock Hill, S. C.	171, 388	Van Sciver, Peter T. '65, 1013 Hardee Rd., Coral Gables, Fla.	163, 210, 388
Tieger, Joseph H. '63, 32 South Main Ave., East Orange, N. J.	350, 309	Vandenhuevel, David T. '66, 1600 S. Joyce St., Apt. B 109, Arlington 2, Va.	408
Tilley, David H. '65, Route 2, Box 46, Durham, N. C.		Vandorff, F. Bedford '65, 569 Sasser Hill Rd., Southport, Conn.	
Tilton, James T. '65, 4562 Pate Dr., Columbus, Ga.		Vanderbloemen, Richard L. '66, 527 W. View St., Lenoir, N. C.	409
Timberlake, Joe E. III '64, 1287 Jackson Springs Rd., Macon, Ga.	187, 351, 303	Vandenberg, David J. '66, 1003 Meadow Heights Dr., Jackson, Miss.	409, 98
Tise, Larry E. '65, 302 Norman Rd., Winston-Salem, N. C.	161, 388	Vandrey, Wilfred F. '63, 1540 Roselyn St., Philadelphia, Pa.	279, 230, 301
Tison, R. Haskell '65, 125 Charles, Geneva, Ill.	388, 96	Vaughan, Ronald J. '65, 36 Paxon Dr., Penarth, Wilmington 3, Del.	388
Tittle, David M. '63, 4321 Wright Ave., Ft. George G. Meade, Md.	189, 351	Veite, Kenneth R. '66, 17 Lindy Rd., Charleston, W. Va.	409, 168, 281
Titus, Donald R. '64, Box 134, Crane, Ind.	370, 300, 243, 277	Verhey, Robert S. '65, 1686 Eleanor Ave., St. Paul 16, Minn.	185, 388
Todd, Joseph H. '64, 122 Magnolia Ave., Fayetteville, N. C.	189, 370, 281	Vick, Paul A. '65, 1543 Iredell, Raleigh, N. C.	388, 276
Todd, Peyton H. III '64, 416 Callan Cr., NE, Atlanta, Ga.	186, 370, 261	Vickery, Raymond E. '64, 601 Marshall Rd., SW, Vienna, Va.	200, 183, 210, 371
Todd, William M. '65, 1827 Keys Crescent Lane, Cincinnati 6, Ohio	163, 388	Viergen, Arthur B. '64, 4314 South 36th St., Arlington 6, Va.	175, 371, 96
Tonko, David J. '66, RFD 14, Box 332, Richmond, Va.	186, 408	Villani, Angelo J. '63, 293 Virginia Ave., Welch, W. Va.	
Townsend, Dabney W. '63, 6125 12th Rd., North, Arlington S. Va.	351, 311	Vincent, Roger S. '64, 788 High St., Dedham, Mass.	163, 371
Tracy, William F. '64, Horse Shoe Lane, Lakeview, Conn.	163, 370	Vinten, Johnsen P. '66, 7105 Wilson Lane, Bethesda 14, Md.	162, 409
Tredick, Traffon '66, 131 Lanning Ave., Pennington, N. J.	408	Vogt, Larry C. '63, 7208 Denton Rd., Bethesda 14, Md.	351
Treprow, Thomas V. '65, 4622 N. Idlewild Ave., Milwaukee 11, Wis.	388	Volberg, Frank M. '65, 532 Forestdale Rd., Kingsport, Tenn.	187, 388
Traxler, William B. '66, 2 Berryhill Rd., Greenville, S. C.	408	Volland, Craig S. '66, 2117 Heritage Dr., NE, Atlanta, Ga.	164, 409
Trickey, Robert K. '65, 112 W. Lavender St., Durham, N. C.		Vollmer, Robin T. '63, 2191 Millvale Rd., Louisville 5, Ky.	189, 226, 351
Trott, David W. '64, 176 Wetherill Rd., Garden City, N. J.		Volz, Marlin M. '65, 1819 Woodfill Way, Louisville 5, Ky.	388, 228, 277
Troth, John H. '64, 2404 Vesson Ave., Durham, N. C.	370	Voncanon, Charles A. '65, 642 Sunset Dr., Sanford, N. C.	
Trudesdell, John A. '64, 1419 Ridgeland, Flint, Mich.	189, 370, 253	Von Salzen, Kirk K. '66, 118 Forscroft Rd., West Hartford, Conn.	180, 409
Trutt, David J. '65, St. Francisville, La.		Waddell, John L. '65, 490 Courtland Terrace, Marion, Ohio.	161, 210, 388
Fruitt, John W. '66, 115 Gardendale Rd., Terre Haute, Ind.	174	Waggoner, David M. '63, 807 Lakeland, Grosse Pointe 30, Mich.	175, 352, 319
Fruitt, John D. '66, 621 Transylvania Ave., Raleigh, N. C.	408	Waggoner, John P. '65, 1017 Lakewood Va., Durham, N. C.	216, 388
Tucker, Vernon H. '64, 3960 Vernon, Memphis 12, Tenn.	370, 303	Wagner, Dennis W. '63, 3572 Chapin Ave., Niagara Falls, N. Y.	183, 352
Tucker, William Y. '65, Route 6, Winston-Salem, N. C.	172, 398, 255	Waite, Leslie S. '64, 23 Adams St., Batavia, N. Y.	96
Turner, Dudley P. '65, Hillcrest Dr., Great Falls, S. C.	178, 388	Waite, Robert S. '65, 4674 Lake Forrest Dr., NW Atlanta 5, Ga.	388, 97
Turner, George R. '66, 1515 Andover, Charlotte, N. C.	408, 280	Wald, Harlan I. '64, 9 Secor Rd., Scarsdale, N. Y.	226, 388, 258
Turner, Jack S. '63, 1115 Woodburn Rd., Durham, N. C.	183, 370	Waldchen, Alfred J. '65, 414 Grove St., Westfield, N. J.	189, 388
Turner, Martin S. '63, P. O. Box 151, Tallahassee, Fla.		Walden, John F. '64, 422 Peerman Pl., Corpus Christi, Tex.	167, 371
Turner, Neil E. '65, Sutton Rd., Rt. 2, Truicksville, Penn.		Waldron, Jonathan C. '66, 31 Lookout Rd., Mountain Lakes, N. J.	186, 409
Turner, Thomas E. '63, 105 Deepwood Rd., Naugatuck, Conn.	163, 351	Waldron, Pendleton G. '63, 2715 Camden Rd., Greensboro, N. C.	352, 178
Turner, Webb W. '63, 9 Trinity Apts., Durham, N. C.	178	Walker, Charles D. '63, 4867 Christopher Dr., Allison Park, Pa.	187, 352, 96
Tuttle, Lynn S. '63, 2502 White Oak Rd., Raleigh, N. C.	351	Walker, David N. '64, 6324 Curzon, Fort Worth 16, Tex.	388
Tuttle, Robert G. '63, 83 Evelyn Pl., Asheville, N. C.	161, 351	Walker, Fielding I. '64, Box 113, Oxford, N. C.	352, 178
Tyndall, Leslie G. '63, 713 Jones Ave., Kinston, N. C.	351, 243	Walker, John A. '63, 202 West Redub Dr., Knoxville 20, Tenn.	214, 225, 352, 304
Tyrrrell, David J. '66, 3940 Eviningside Dr., Cleveland, Tenn.	184, 408	Walker, Samuel A. '66, 1859 Yorkshire, Birmingham, Mich.	409
Uhden, Henry O. '64, 309 Curtis Ave., Point Pleasant Beach, N. J.		Walker, Thomas L. '64, 2014 Wilson St., Durham, N. C.	
Uible, David R. '64, 2686 Cranlyn Rd., Shaker Heights, Ohio	175, 370, 96, 99	Walker, William M. '64, 3615 14th St., Rock Island, Ill.	
Ulrich, William P. '64, 343 Walnut St., Andover 6, N. J.	171, 371, 96	Wall, Jack G. '63, Route 5, Burlington, N. C.	
Umstead, Alexander B. '65, 1109 Englewood Ave., Durham, N. C.	388, 281	Walker, Richard '66, 3639 Old Ivy Lane, NE, Atlanta, Ga.	184, 409, 279
Underhill, John G. '65, 1603 30 St., N. W., Washington 7, D. C.	189, 388, 253	Walsh, Michael S. '65, 1717 Feffords, Clearwater, Fla.	181, 388
Underwood, Milton J. '64, 648 Cranford Ave., Durham, N. C.	169, 351, 96	Walters, Jeffrey L. '65, 158 Spruce Dr., Shrewsbury, N. J.	388
Unger, Wayne V. '66, 2801 Northampton St., Easton, Penn.	408	Walters, Louie M. '63, 1001 Memory Lane, Monroe, N. C.	187, 352, 230
Upchurch, Herbert J. '65, 306 N. Trenholm Rd., Columbia, S. C.	388, 281	Wang, You L. '65, 3501 Quebec St., NW, Washington 16, D. C.	388
Urban, Richard B. '65, 1017 Terrace Blvd., Orlando, Fla.	181, 388	Wanklyn, John A. '63, Prospect Ridge, P. O. Box 933, Nassau, N. P., Bahamas	371
Urquhart, James B. '66, 1407 22nd St., South Arlington, Va.	408	Ward, Allan '63, 2407 Vinewood Dr., Durham, N. C.	173, 352, 281
Vacendak, Stephen T. '66, 1805 Sanderson Ave., Scranton, Pa.	408, 178	Ward, David E. '63, 4417 Bayshore Blvd., Tampa, Fla.	352
Vahaly, John '66, 302 Rushmore Ave., Carle Place, N. Y.	172, 408, 279, 281	Ward, Geoffrey D. '63, 2429 Perkins Rd., Durham, N. C.	216
Valdez, David I. '65, 9428 Wenonga Rd., Shawnee, Mission, Kan.	185, 388, 98	Ward, Peter R. '64, 209 W. Highland, Sierra Madre, Calif.	161, 371
VanDerHorst, Brian C. '66, 9 Serpentine Trail, Larchmont, N. Y.	409, 243		
Van Dyck, Louis B. '63, 24 Sunnyside Rd., Scotia 2, N. Y.	167, 351, 97, 91, 88		
Van Hettinga, John Q. '64, Daleshire Apt. 2, 307 W. Harris Ave., La Grange, Ill.	317, 270		

Ward, Robert L. '66, 1309 Varnitz St., Middletown, Ohio.....	409
Ward, Stanley S. '65, 307 Fleming Ave., NE, Roanoke, Va.....	388
Ward, Terry E. '64, Box 1771, Lakeland, Fla.....	193, 371, 243
Ward, Thurman R. '64.....	
908 East Park Dr., Lincolnton, N. C.....	165, 352
Ward, William E. '65, 721 Kimball Ave., Westfield, N. J.....	389
Waser, Frank J. '64.....	
15 Professional Bldg., Anderson, S. C.....	178, 371
Warfield, William R. '66, 640 Prospect St., Maplewood 1, N. J.....	409
Warner, David M. '66.....	
200 Shady Circle Dr., Rocky Mount, N. C.....	409, 182
Warner, Jonathan F. '65.....	
Hegemans Lane, Old Brookville, N. Y.....	389, 281
Warner, Thomas F. '66.....	
1319 Hayward Court, Cincinnati, Ohio.....	409
Warren, John H. '63, 111 N. 4th St., Allegheny, N. Y.....	352
Warren, William T. '65.....	
1209 E. Beech St., Goldsboro, N. C.....	389, 251
Waterman, John A. '63.....	
405 Prosperity Ave., Fairfax, Va.....	181, 352
Waters, Roger '66, 509 47th St., Vienna, W. Va.....	409
Watkins, David M. '63, Box 615, Belmont, N. C.....	169
Watkins, William S., Jr. '64.....	
1022 W. Trinity Ave., Durham, N. C.....	171, 371
Watkinson, James F. '66.....	
113 Wagush Trail, Medford Lakes, N. J.....	172, 409
Watson, Alan Douglas '64.....	
406 Piedmont Ave., Rocky Mount, N. C.....	371
Watson, David '66.....	
273 Two Wood Rd., Bayside, Va.....	192, 409, 280
Watson, William Edward '66.....	
603 Sunnyside Lane, Wilson, N. C.....	371, 243
Watters, Albert F., Jr. '63, Sunset Hill Rd., Redding Ridge, Conn. Waud, Charles B. '63.....	
2123 North Ash St., Waukegan, Ill.....	185, 221, 352
Waxman, Edward R. '66.....	
102 S. Lynnhaven Dr., Staunton, Va.....	409, 253
Weatherspoon, William H. '65, 125 Pinecrest Rd., Durham, N. C. Webb, Richard Stanley '64.....	
1260 N. E. 143 St., N. Miami 61, Fla.....	185, 371
Webster, Arthur D., Jr. '65.....	
241 Murry Hill Dr., Lancaster, Penn.....	189, 389
Wehrle, Richard Tell '63.....	
6110 Creola Rd., Charlotte, N. C.....	353, 178
Weidman, Harold R., Jr. '64.....	
2619 Hilliard Rd., Richmond, Va.....	169, 371, 96
Weingarten, Jon '65.....	
983 Park Ave., New York 28, N. Y.....	195, 389, 273
Weinhardt, Lewis W., Jr. '66.....	
26 Dunmore Rd., Baltimore 28, Md.....	164, 419
Weinstock, Barry Joseph '65.....	
874 Northeast 82nd St., Miami 38, Fla.....	191, 389, 258
Weir, Michael Waller '63, 6 Hubbard Court, Stamford, Conn. '63 Weissiger, John Bolling '65.....	
1880 Oakdell Dr., Menlo Park, Calif.....	161, 210, 389, 91
Wells, Keith S. '63, 1223 Lexington Ave., Charlotte 3, N. C. Wells, Richard Douglas '64, 31 Edgemont Rd., Glen Rock, N. J. Wells, William Allen '64.....	
14 Belfield Rd., Alexandria, Va.....	175, 371
Wells, John M. '63.....	
5300 Parlington Ave., Baltimore 12, Md.....	185, 210, 363, 303
Wertz, Kenneth L. '66, 3814 Ashland St., Springfield, Va.....	183, 419
West, David Leroy '64, Main St., Woodland, N. C.....	178, 371, 97
West, Milton L. '66, Warsaw, N. C.....	409
Westerman, Charles E., Jr. '64.....	
1500 Sheffield Ct., Falls Church, Va.....	187, 321
Westmoreland, Jimmie D. '65.....	
2224 S. W. 13 St., Ft. Lauderdale, Fla.....	389, 281
Wharton, Paul Burke '64, 23 St. Peter Pl., Keyport, N. J.....	243
Wheatley, John H. '63.....	
1525 Front St., Beaufort, N. C.....	173, 353, 243
Wheeler, Harold Neil '64.....	
324 S. Olive Ave., West Palm Beach, Fla.....	169, 210, 371
Wheeler, John Law '65.....	
P. O. Box 1071, Tryon, N. C.....	389, 160, 161, 353
Wheeler, Kermit D. '63, Box 605, Raeford, N. C.....	
Wheeler, Michael Olson '64.....	
607 Lakepoint Rd., Grosse Pointe Park, Mich.....	189, 371
Wheland, Robert C. '66, 9033 S. Bell Ave., Chicago, Ill.....	409
Whisnant, John K. '64, 800 Phillips St., Shelby, N. C.....	371
White, Charles Denny, Jr. '65.....	
512 Cliff Rd., Asheboro, N. C.....	210, 389, 243
White, James M. '63, 4000 Fitzbush Dr., Annandale, Va.....	193, 353
White, Richard M. '66.....	
3254 Central Ave., Memphis, Tenn.....	192, 409
White, Robert M. '66.....	
314 Stratford Ave., Fairfax, Va.....	409, 178, 280

White, Thomas S. '64.....	
106 East Hillcrest Dr., Greenville, S. C.....	173, 371, 281, 259
White, Thomas Stuart, Jr. '65, 1212 16th St., Wilmette, Ill. Whitehead, Philip G. '66, 3111 Palmita, Tampa, Fla.....	180, 409
Whitford, Jerry L. '64, 146 Pinecrest Rd., Durham, N. C. Whitley, Robert B. '66.....	
4667 Verona Ave., Jacksonville, Fla.....	186, 409, 280
Whittle, Reed L. '64, 279 Virginia Dr., Winter Park, Fla.....	371, 228
Whorton, Jimmy Clifton '64, 211 Court St., Portsmouth, Va. Widell, Robert '66, Box 345, Balboa, Canal Zone. Widener, Paul Thompson '63.....	
923 1/2 Dacian Ave., Durham, N. C.....	96, 72, 74, 75, 277
Wierenga, Harold L. '66, 1216 Tyler Ave., Annapolis, Md. Wiggins, Robert S., Jr. '64.....	
1805 Ponce De Leon Ave., Atlanta 7, Ga.....	389, 97
Wilbur, Henry M. '66, 843 Greenway Circle, Waynesboro, Va.....	409
Wilcox, Everett H., Jr. '66.....	
810 E. Turner St., Clearwater, Fla.....	186, 409
Wilcox, John Frank '65.....	
2430 N. E. 31st Ct., Lighthouse Point, Pompano Beach, Fla. Wilder, Donald Allen '63.....	
No. 208 Jiyugoaka, Meguro Ku, Tokyo, Japan Wilkes, Kenneth E. '66.....	
3 109 Brandon Rd., Huntington, W. Va.....	225, 409
Wilkins, Lucien S. '63, 346 Carriage St., Sanford, N. C.....	210, 233
Wilkins, William Thomas '64, P. O. Box 1366, Durham, N. C. Wilkinson, James Glenn '64.....	
1408 Brookside, Norman, Okla.....	206, 96, 67, 69, 74, 76
Will, Donald P., Jr. '63.....	
3509 Whitechapel Rd., Norfolk 9, Va.....	353, 259
Williams, Alvah T., Jr. '64.....	
P. O. Box 67, Naval Weapons Sta., Va.....	165, 225, 371
Williams, Donald Lee '65.....	
3001 West Cornwells Dr., Greensboro, N. C.....	389
Williams, Edmond Brady, '65.....	
46 Mitchell Ave., Asheville, N. C.....	389
Williams, Edwin Joseph '64.....	
2 Crystal Rd., Levittown, Pa.....	201, 371
Williams, Gene H. '66.....	
2024 N. W. 11th Rd., Gainesville, Fla.....	160, 409
Williams, Lucien S. '63, 346 Carriage St., Sanford, S. C.....	210, 233
Williams, James Wendel '64.....	
1824 Pine, Birmingham, Mich.....	178, 371
Williams, Keary R. '66, Box 849 Hill St., Grundy, Va.....	409
Williams, Kenneth M. '63.....	
College Ave., Washington, N. C.....	169, 333, 96, 70, 73
Williams, Lyle K., II '63.....	
22 The Terrace, Katonah, N. Y.....	354, 229
Williams, Melvin Guy '64, Box 177, Kenansville, N. C.....	371
Williams, Neil C., III '63.....	
140 S. Elm, Asheboro, N. C.....	161, 220, 290, 221, 354
Williams, Richard G., Jr. '63.....	
2 Briarfield Rd., Barrington, R. I.....	163, 372
Williams, Samuel Harrison '65.....	
407 Woodland Terrace, Alexandria, Va.....	372
Williams, Wayne Donald '66.....	
2340 Edgell Rd., Huntington Valley, Pa.....	409, 280
Williamson, John N. '64, 218 E. Elm St., Wauseon, Ohio.....	167, 372
Williamson, Joseph E. '65.....	
Box 2303, Dhahran, Saudi Arabia.....	188
Williamson, Monroe S. '63, Rt. 3, Sanford, N. C.....	354, 96
Williamson, Wilbur Hill '63.....	
P. O. Box 114, Denmark, S. C.....	354, 230, 308, 281
Willwerth, Ben M. '63.....	
105 Genesee St., Montour Falls, N. Y.....	183, 372
Wilson, Charles E. '66.....	
1206 Simpson, Evanston, Ill.....	186, 226, 409
Wilson, Charles M. '66.....	
P. O. Box 1027, Charlotte, N. C.....	162, 409
Wilson, Claude T. '66, 1542 Kings Rd., Shelby, N. C.....	172, 410
Wilson, Donald George '65.....	
15 East Maple Rd., Greenslaw, N. Y.....	389, 279
Wilson, James Augustus '65, Pond Lake, Armonk, N. Y.....	163, 389
Wilson, Mark Kammer '65.....	
422 Fisher Rd., Grosse Pointe 30, Mich.....	389
Wilson, Stephen J. '66, R. D. 1, Chester Springs, Pa.....	410
Wilson, Wayne Richards '65.....	
5600 Ogden Rd., Washington 16, D. C.....	389
Winchester, Charles Lee '64.....	
Box 5818 Duke St., Durham, N. C.....	354, 96
Winchester, James Cyrus '65.....	
1104 Lakewood Dr., Monroe, N. C.....	171, 389, 277
Winkler, Arthur Dulany '64, 2510 Ieclde St., Hannibal, Mo. Winslow, Worth Ronald '66.....	
1007 Salisbury St., Asheboro, N. C.....	410

Winston, Arthur Michael '65, 79 Fernwood Lane, Roslyn, N. Y.	195, 389	Wright Joseph D. '63, 1321 A Turley Rd., Charleston 4, W. Va.	282
Winston, James F. '64, 3601 Toledo St., Coral Gables 34, Fla.	372	Wright, Thomas Oscar '63, 2425 Cahaba Rd., Birmingham 9, Ala. Wulsberg, Finar John '64, 5518 Williamsburg Blvd., Arlington 7, Va.	175, 372, 96
Winzler, William C. '64, Lynn Ave., Napoleon, Ohio.	189, 372	Wyatt, Robert L. III '66, 330 Janine Dr., College Park, Ga.	410
Wirschnitzer, J. M., Jr. '64, 4501 Hampnett Ave., Baltimore 14, Md.	354, 257	Yaeger, Carl Frederick '65, 1800 N. E. 43rd St., Fort Lauderdale, Fla.	389
Wirth, Frederick H., Jr. '63, 212 Audubon Blvd., New Orleans, La.	185, 221, 354	Yake, Jeffrey Thomas '64, Nursery Rd., Titusville, N. J.	173, 372, 279
Wise, Hiram J., III '66, Route 2, Box 40, Gibsonville, N. C.	410	Yarborough, John W. '63, 102 Rolling Rd., Burlington, N. C.	355
Wiscarver, George J. '63, 1200 Queens Rd. West, Charlotte 7, N. C.	354, 178	Yarger, Greig Toms '63, 525 E. Angela, South Bend, Ind.	210, 221, 355
Wiser, Robert Vincent '63, 1215 N. Orange Ave., Winter Park, Fla.	189, 354	Yarnall, Wayne H. '64, 154 106th St., Stone Harbor, N. J.	372, 251, 253
Witzberg, Gary Lee '65, 2667 Cranly Rd., Shaker Heights 22, Ohio.	167, 389, 279	Yates, Earl W. '66, Route 2, Box H 30, Hamlet, N. C.	186, 410
Wohlford, Reuben F. '66, 727 Chappell Rd., S. Charleston 4, W. Va.	176, 410	Yeaton, Richard L. '66, 92 Oaks Rd., Framingham, Mass. Yocum, Edward S., II '64, 4 Oak Ave., Larchmont, N. Y.	163, 372, 98
Wolter, Carl S. '66, R. R. 2, Box 53, Charlottesville, Va.	410, 178	Yodzis, Peter Paul '64, 2608 Liberty Pkwy., Baltimore 22, Md.	258
Womble, William F., Jr. '64, 2027 Virginia Rd., Winston-Salem, N. C.	175, 201, 372	Young, Charles G., III '65, 2037 W. 96th St., Leawood, Kan. Young, Donald F. '66, 4911 N. 35th St., Arlington, Va.	410
Wonsidler, Robert Ray '64, 1311 Main St., Hellertown, Pa.	372	Young, George M., Jr. '63, 416 West Second St., Madison, Ind.	215, 355, 255
Wood, Matthew L., Jr. '63, 1 Calycantus Rd., Richmond, Va. Wood, Robert S. '63, 2028 Velmetta Circle, Knoxville, Tenn.	221, 354	Young, Paul C. '63, 4817 Meadow Lane N. W. Canton, Ohio.	128, 173, 200, 355, 254
Wood, William H. '66, R. F. D. 1, Luray, Va.	162, 410	Young, William Wilson '65, East Market St., Marietta, Pa.	187, 389, 97
Woodard, William T., Jr. '63, 511 Tibidabo Ave., Coral Gables 43, Fla.	354, 178	Youngstrom, Richard Earl '65, 4301 West 90th St. Terr., Shawnee Mission, Kan.	389
Woodard, Willie S. '66, 2356 Pruitt St., Charlotte, N. C.	410	Zavelson, Thomas Michael '65, 666 W. Andover, Mansfield, Ohio.	389, 195
Wooden, Ernest E., III '66, 5200 Edgewater Dr., Norfolk, Va.	410, 186	Zeren, John Charles '65, 1102 Hampton Garth, Towson 4, Md.	389
Woodruff, William R. '65, 7412 Sheffield Dr., Knoxville, Tenn.	181, 389, 280	Zeren, Richard William '64, 1102 Hampton Garth, Towson 4, Md.	193, 210, 372, 311
Woods, Richard Byrd, Jr. '65, 2504 Parkwood Rd., Chattanooga 4, Tenn.	389, 232	Zide, Elliott Lawrence '64, 82 Sumner St., Fitchburg, Mass.	191, 372
Woodworth, John A. '63, 19070 Fairmount Blvd., Shaker Heights 18, Ohio	162, 355, 98	Zielonka, Carl L. '63, 819 South Edison Ave., Tampa 6, Fla.	128, 191, 355, 270
Woody, Edmond D. '66, 901 Markham Ave., Durham, N. C.	410	Zimmer, Carl Thomas '65, 1709 East Cedar St., South Bend 17, In.	173, 389
Woodridge, Robert Thomas '65, 3105 Churchill Rd., Raleigh, N. C.	389	Zimmer, Charles F. '63, 901 Sasafraas Land, Niles, Mich.	128, 167, 210, 355, 96
Woolsey, Frank Mahlon '64, 684 Madison Ave. Albany, N. Y.	372	Zimmer, William A. '66, 133 Diana Dr., Poland, Ohio.	401
Worsham, Joseph A. '63, 4335 Belcraire, Dallas, Texas.	175, 355, 301, 281	Zimmerman, John C., Jr. '66, 223 Sumter Ave., Summerville, S. C.	410
Worthington, Craig W. '65, Route 1, Box 375, Ayden, N. C.	186, 258	Zipse, William P. '66, 10 Cherry Hill Terrace, Waterville, Maine	410, 188
Worthington, Josh Bob '65, 104 East Capitola Ave., Kinston, N. C.	163, 389, 279	Zoubek, Charles Louis '63, Meads Point, Greenwich, Conn. Zupanic, George Ivan '65, 2-24 Waite Ave., Kalamazoo, Mich.	175, 389
Wray, Albert Victor '65, 600 Westover Terrace, Shelby, N. C.	185, 389	Zwerner, John S. '63, 4201 Massachusetts Ave., Apt. 7027 C, Washington 16, D. C.	167, 205, 355, 262
Wright, Harold Everett '65, 4220 Firwood Lane, Charlotte 9, N. C.	183, 389, 281		
Wright, James Dixon, Jr. '65, 846 Davis Dr., N.W., Atlanta 5, Ga.	281		

Duke University Libraries



D02604697Y

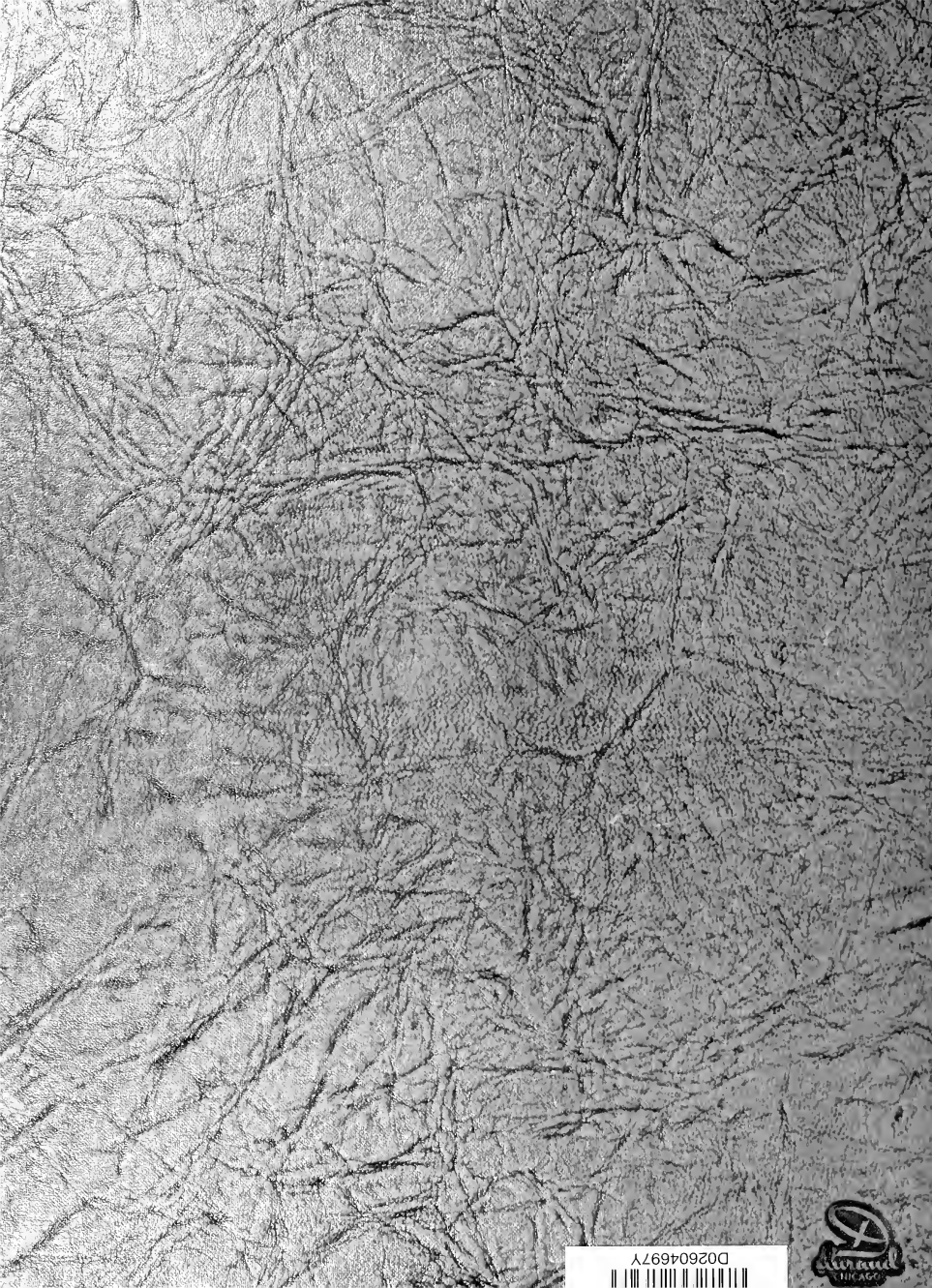

D02604697Y

