



CHANTICLEER

CHANTICLEER







Property of Robert B. Cox



Nothing is what it seems;  
Everything is as it seems.  
A time of knowing is upon you.  
It is up to you to discover yourself.  
There are no other prophets.

















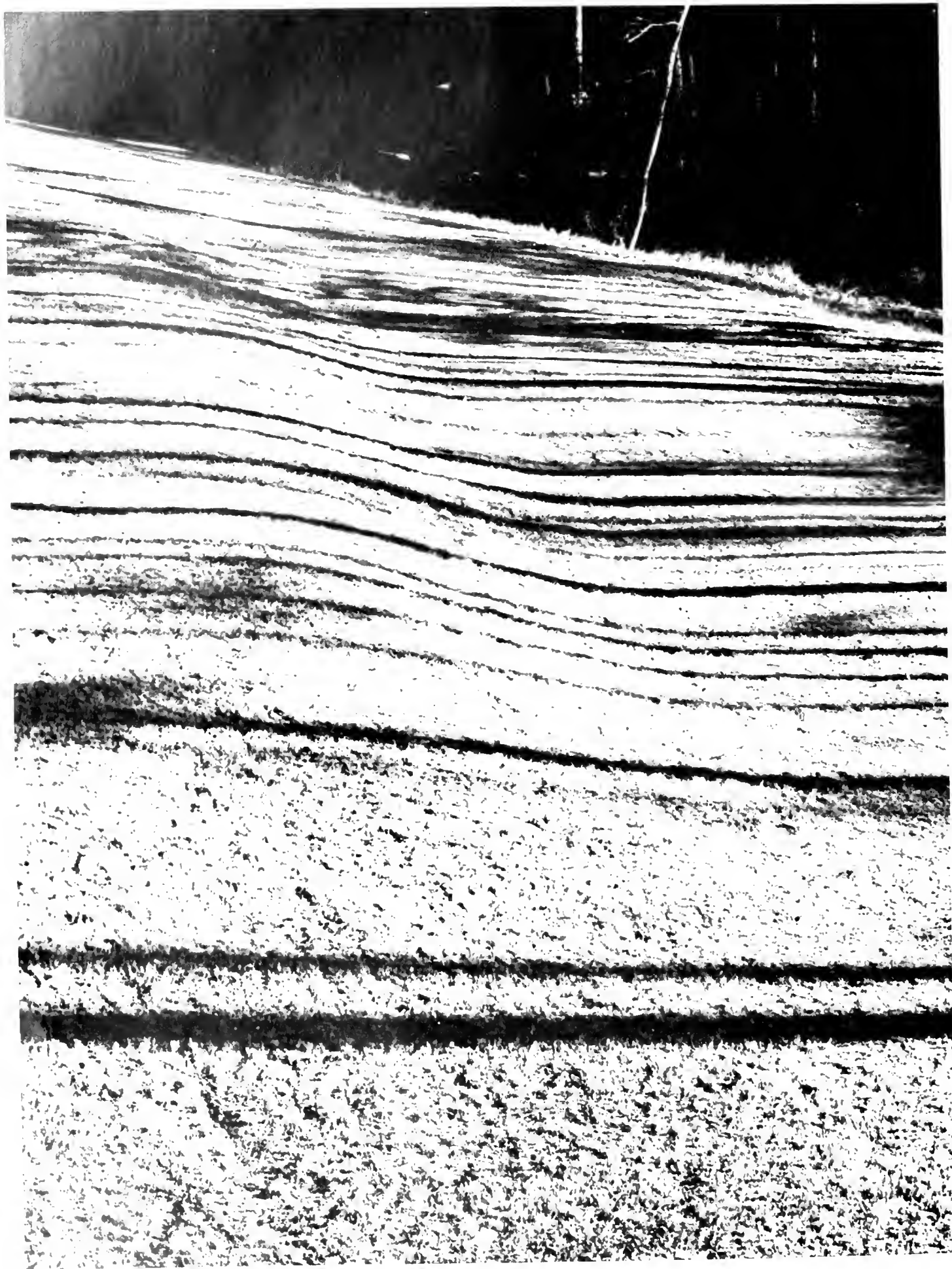

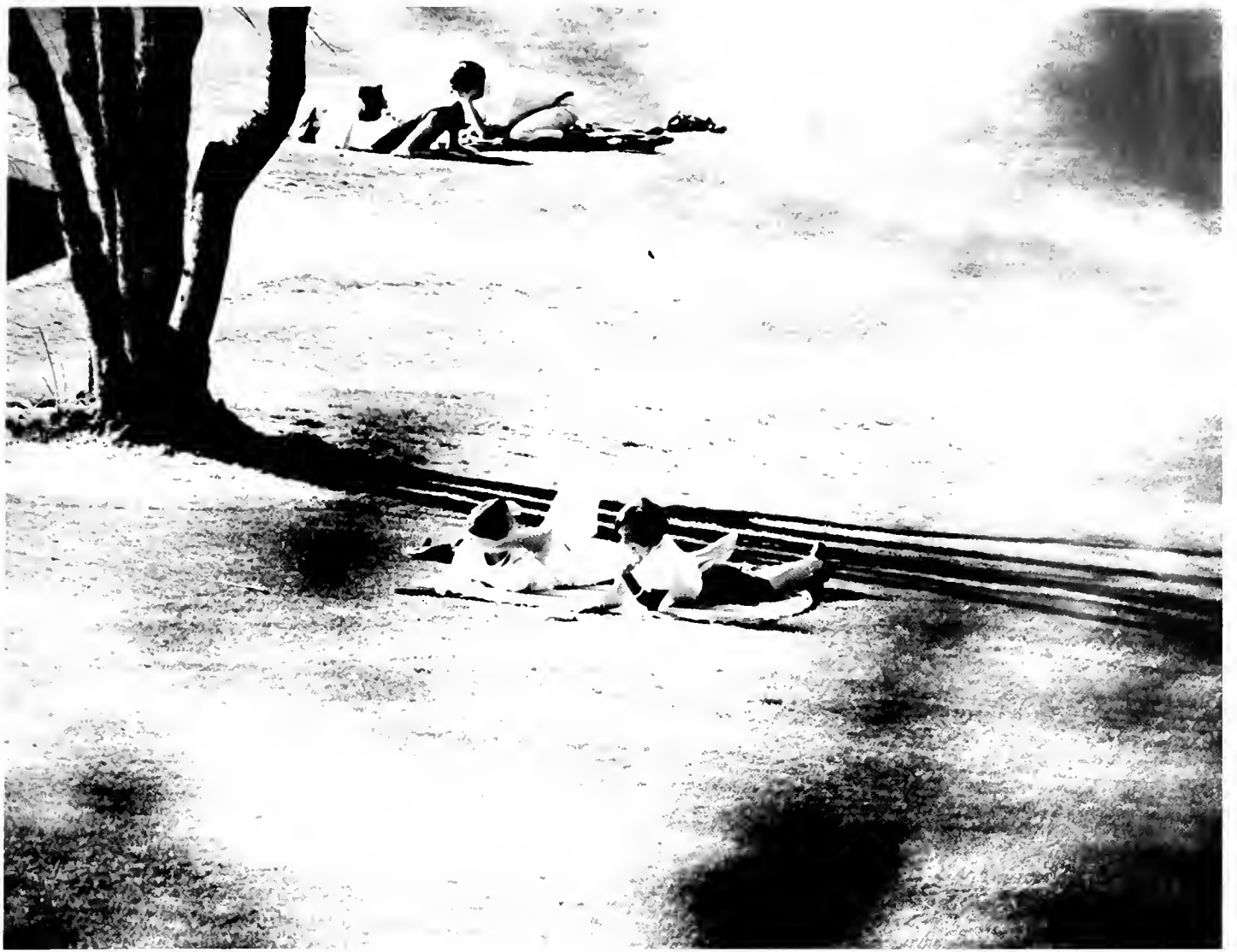























00 00 000

00

















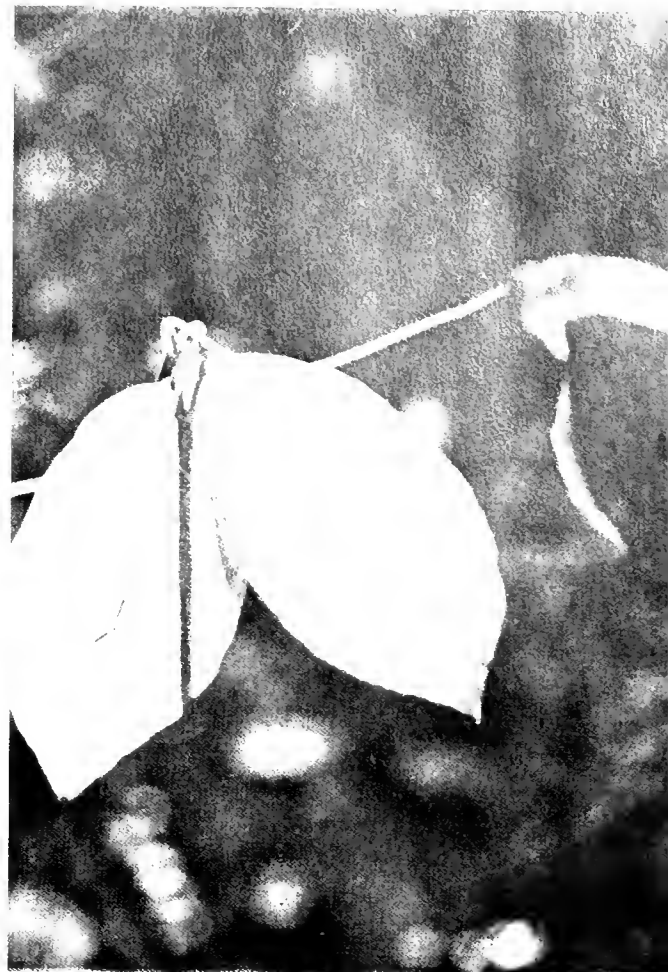







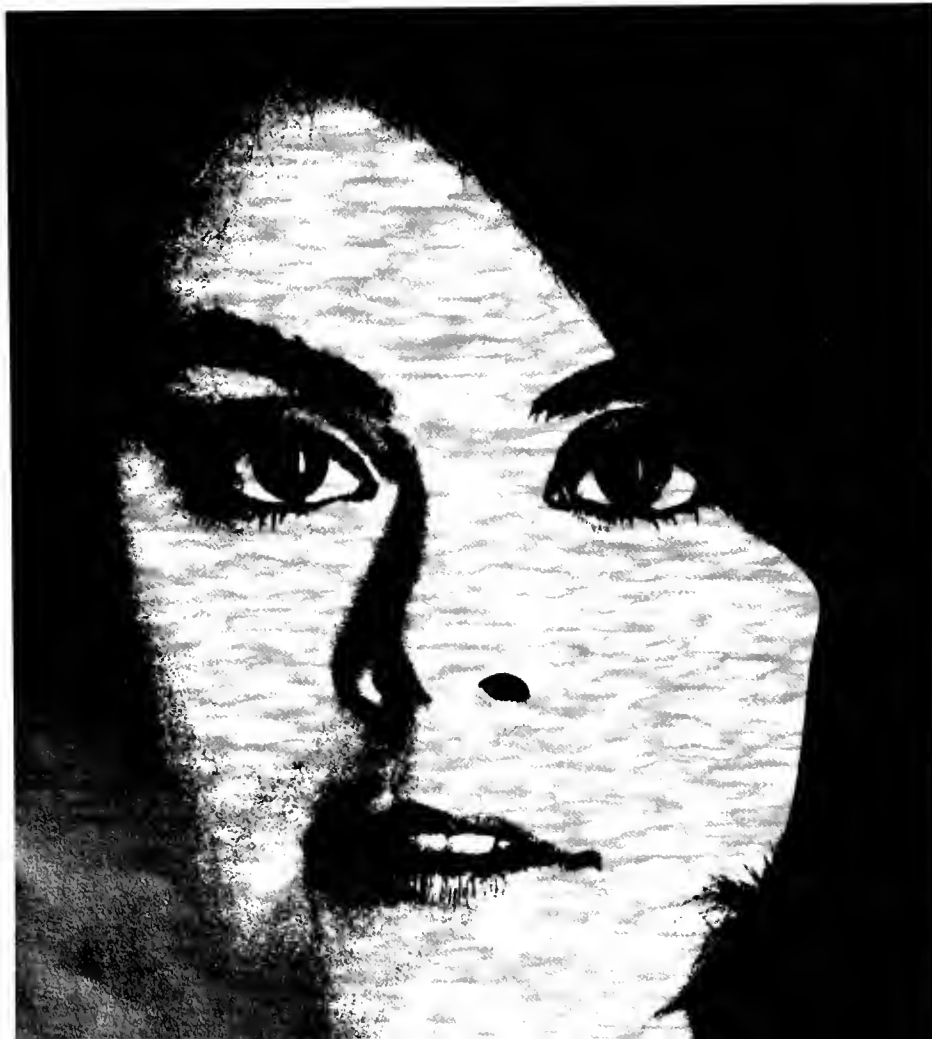



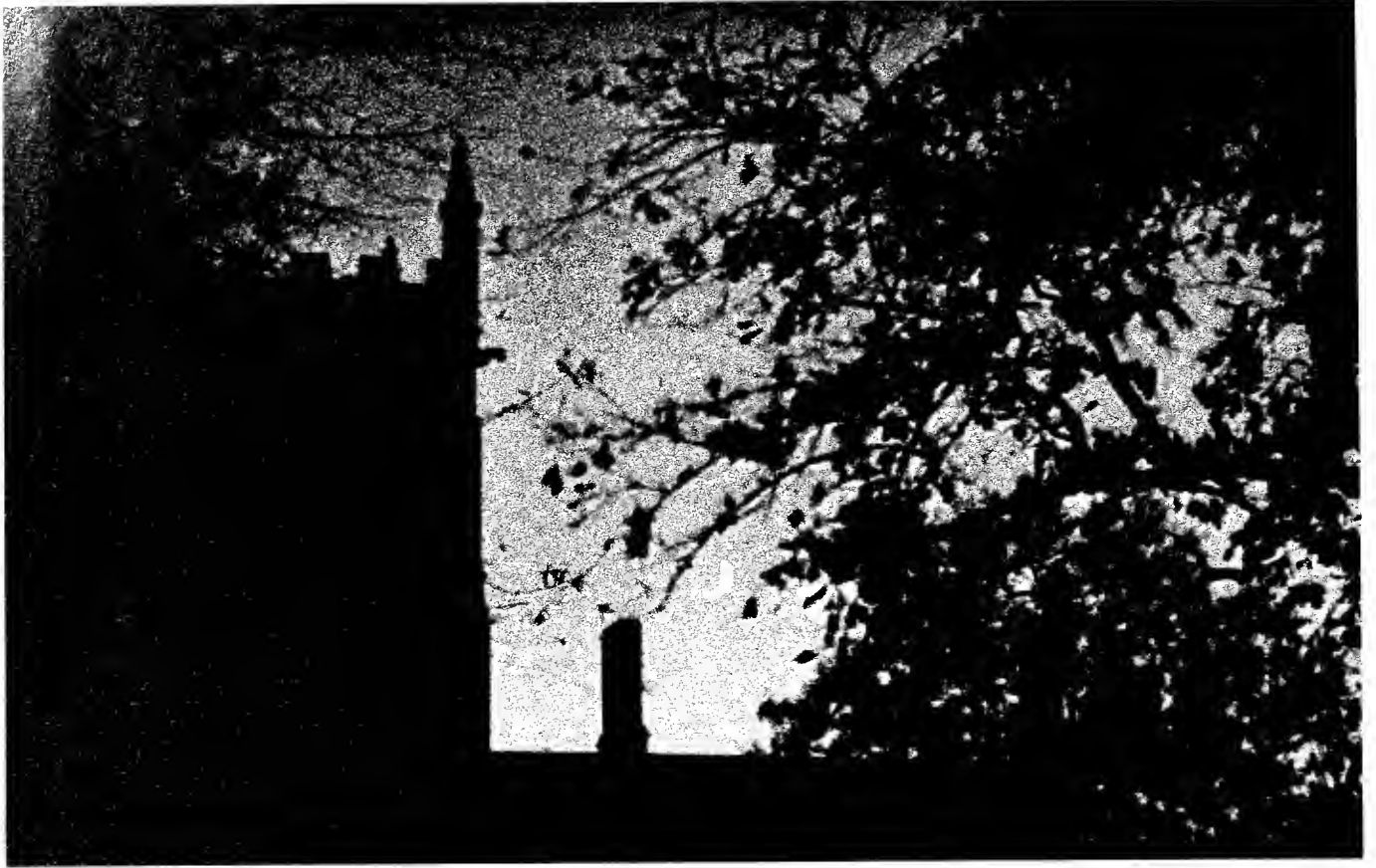







“ ” III

“ ”



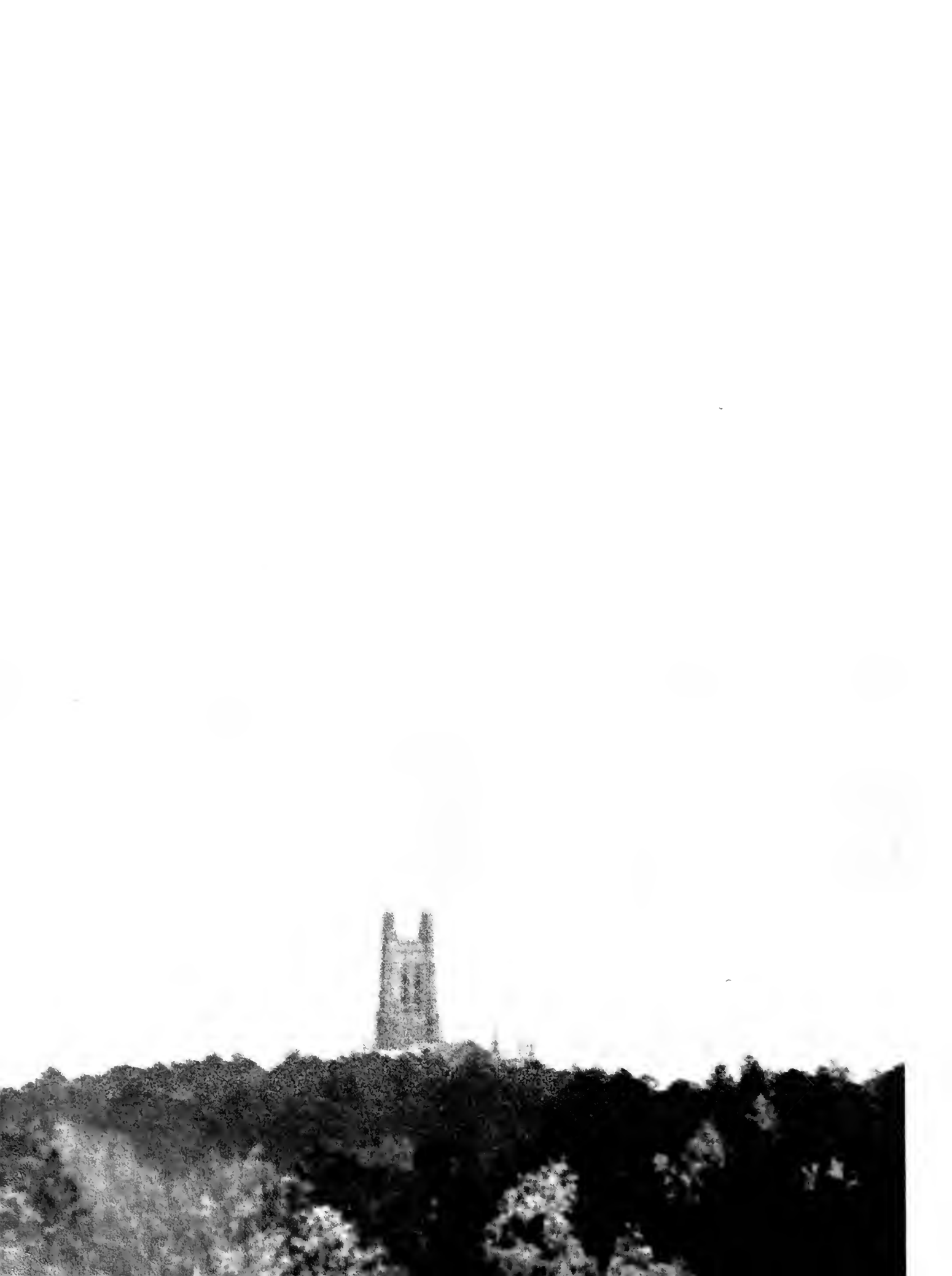









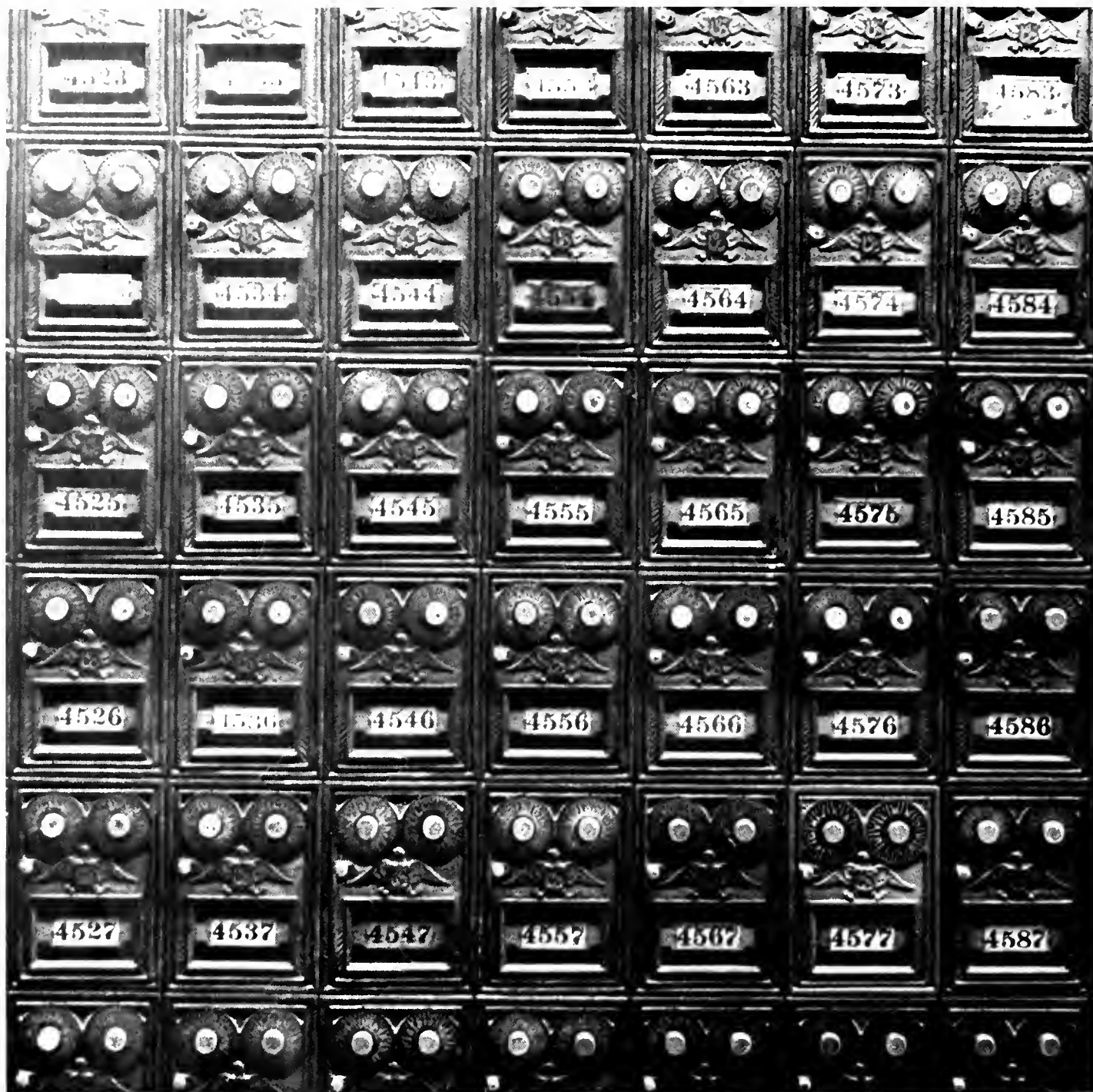















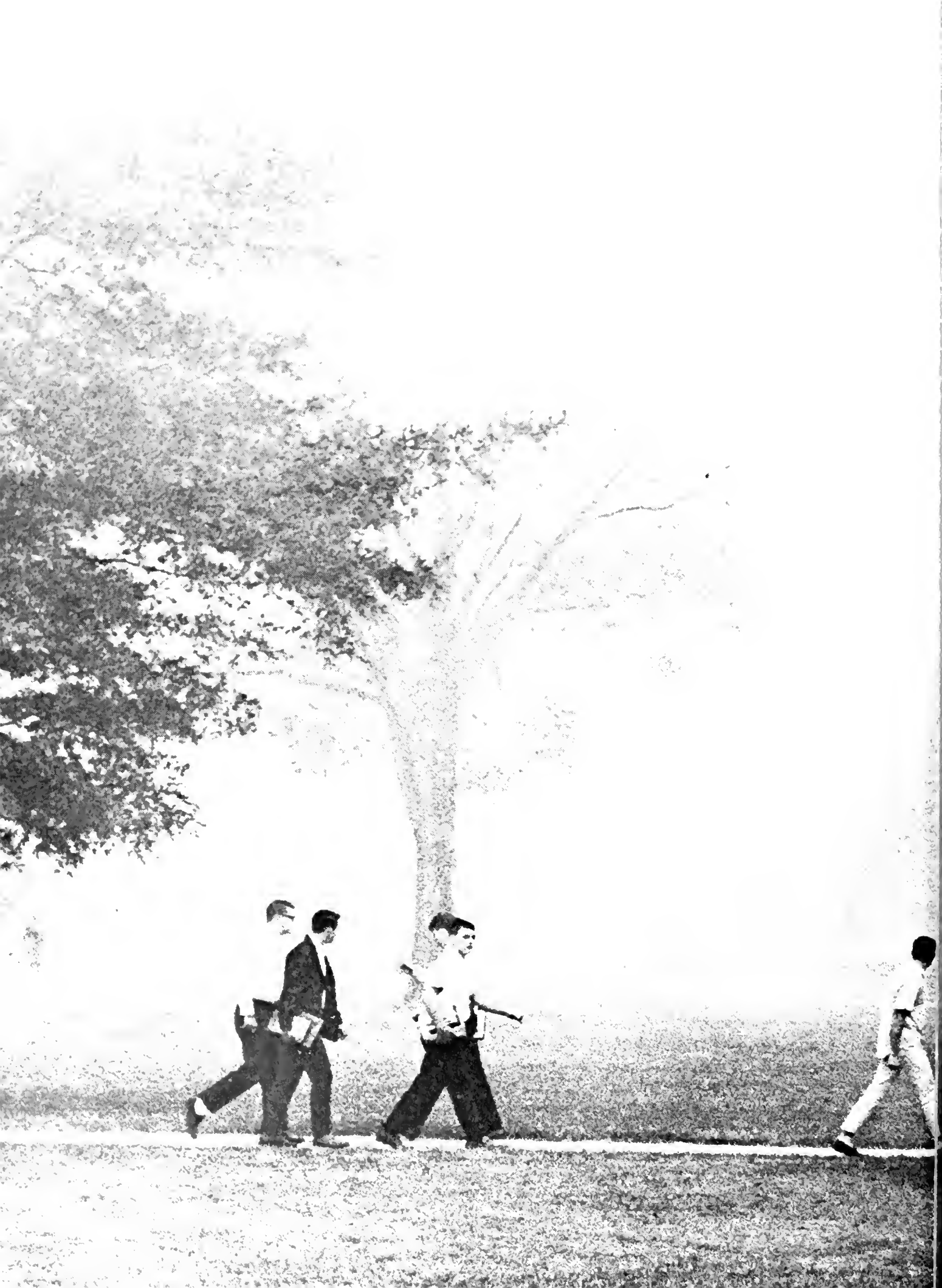

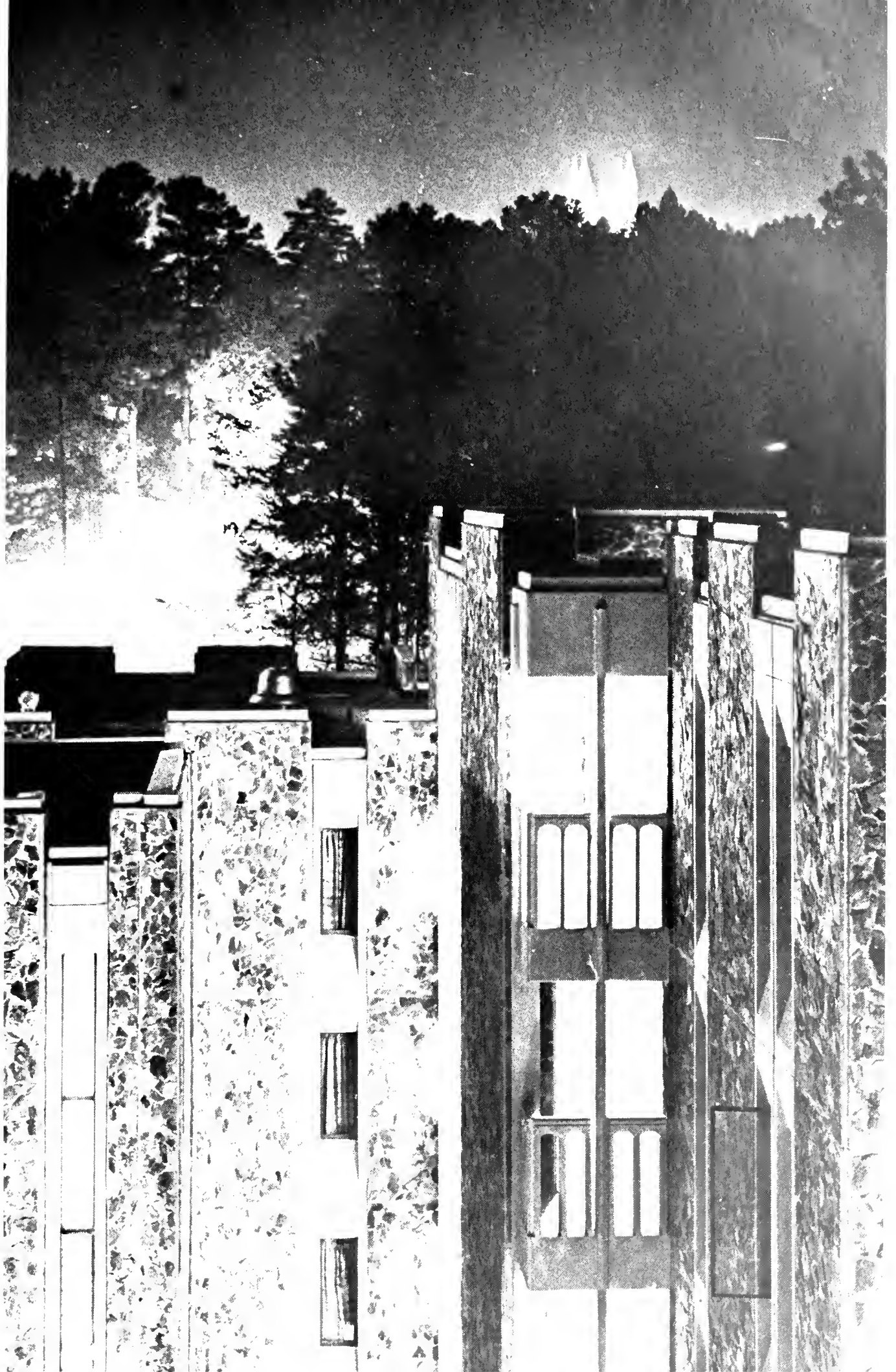

















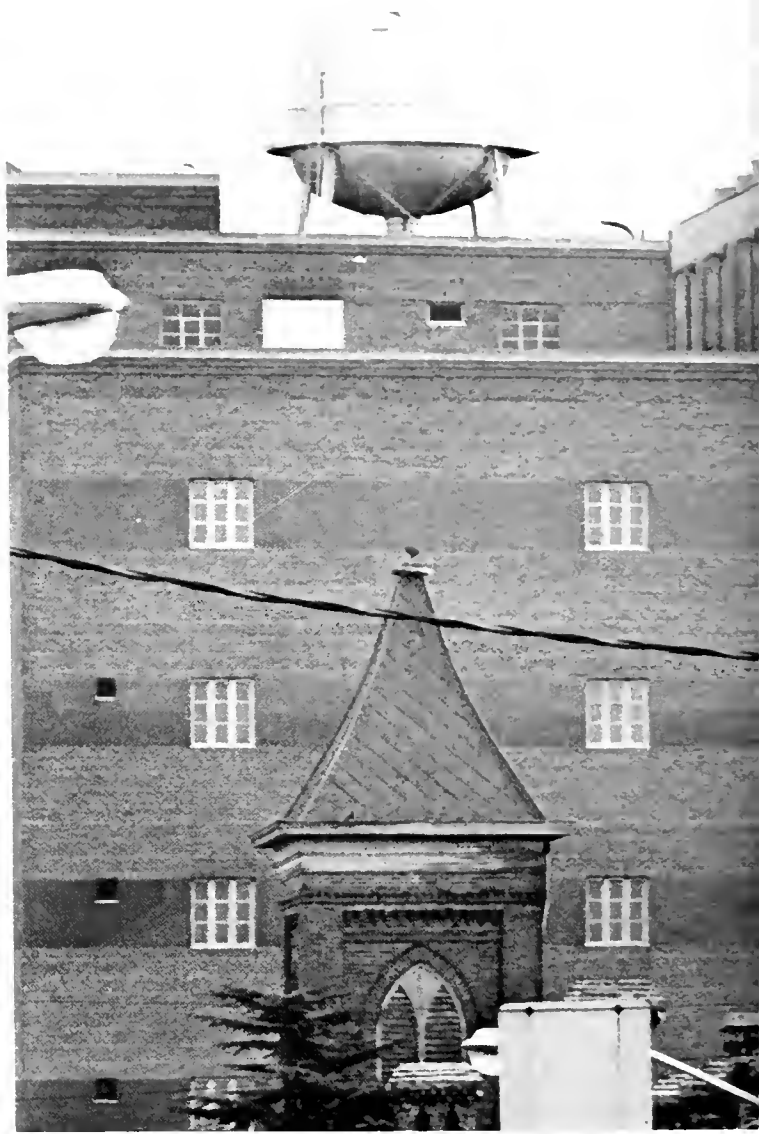

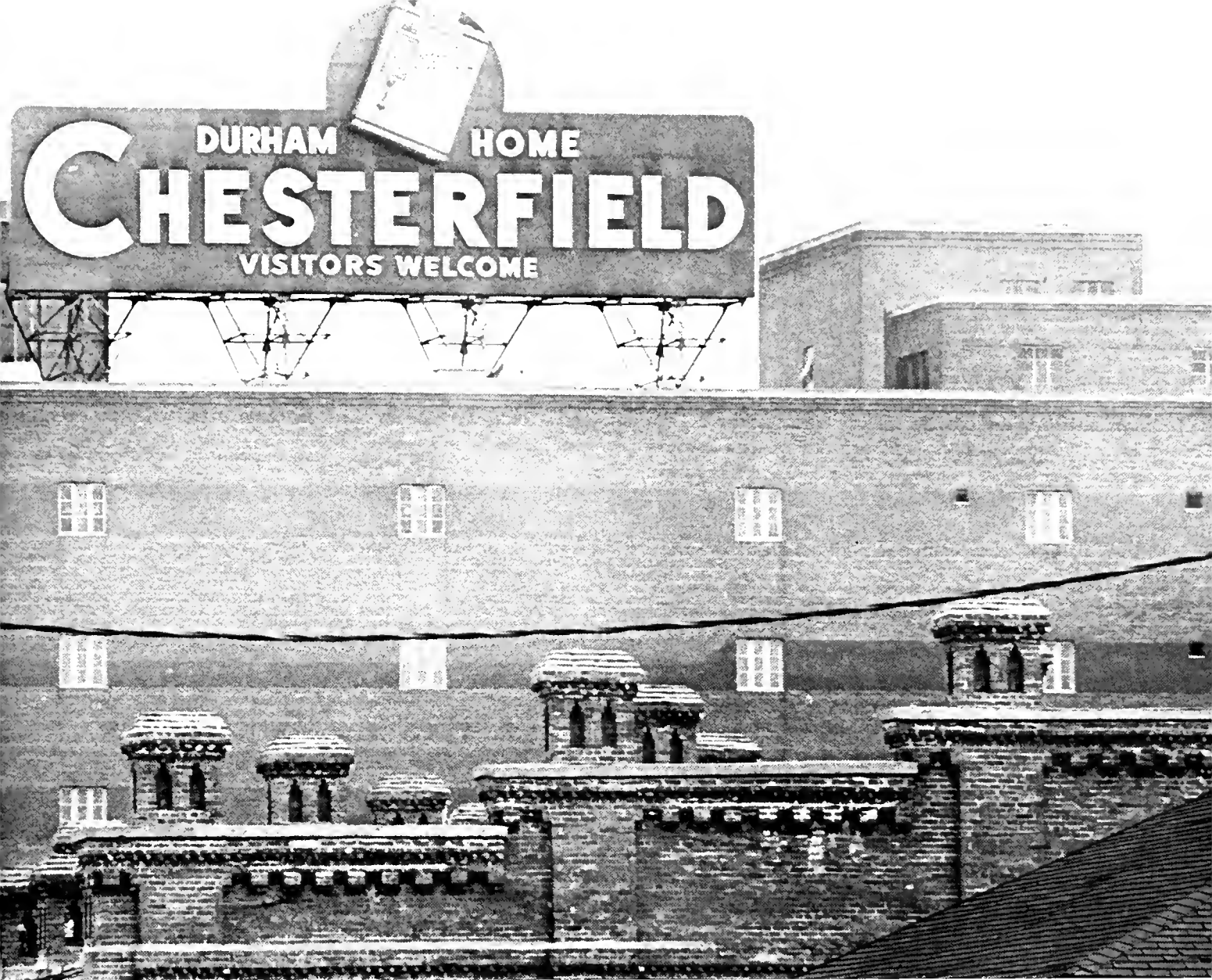

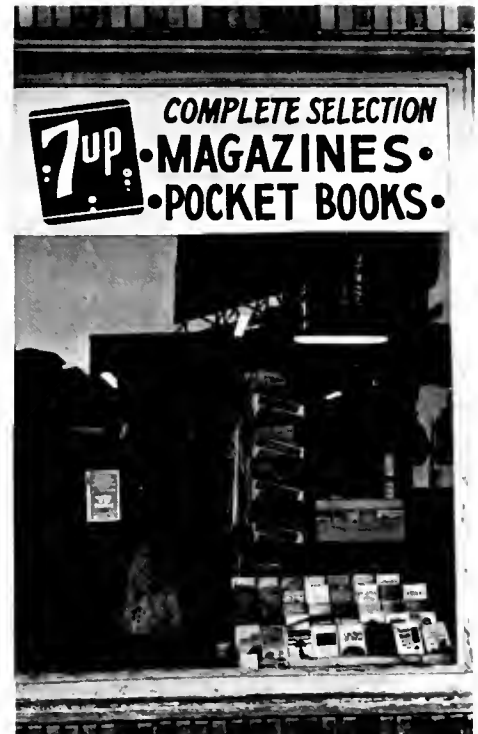





*Hi-Fi Stereo LP Albums* **25% OFF**

Finest Variety • Complete Stock • Latest Releases

**The RECORD BAR**

COMP. SATISFACTION GUARANTEED

A black and white photograph showing three men walking past a large sign for "The RECORD BAR". The sign features the store name in large, bold letters and the slogan "COMP. SATISFACTION GUARANTEED" below it. The men are dressed in mid-20th-century attire.

*The*  
**CHURCH OF THE  
LORD JESUS CHRIST  
OF THE APOSTOLIC  
FAITH**

*Bishop S. Medowell Shelton*  
(*APOSTLE & GENERAL OVERSEER*)

*HEADQUARTERS 22nd & BAINBRIDGE STREETS  
PHILA. PENNA.*

*BISHOP S.C. JOHNSON*  
(*FORMER APOSTLE*)

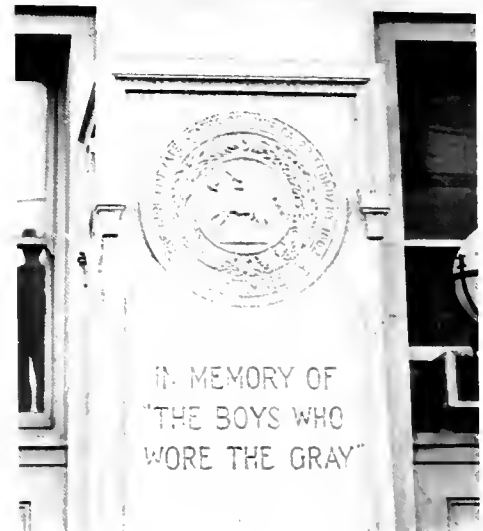



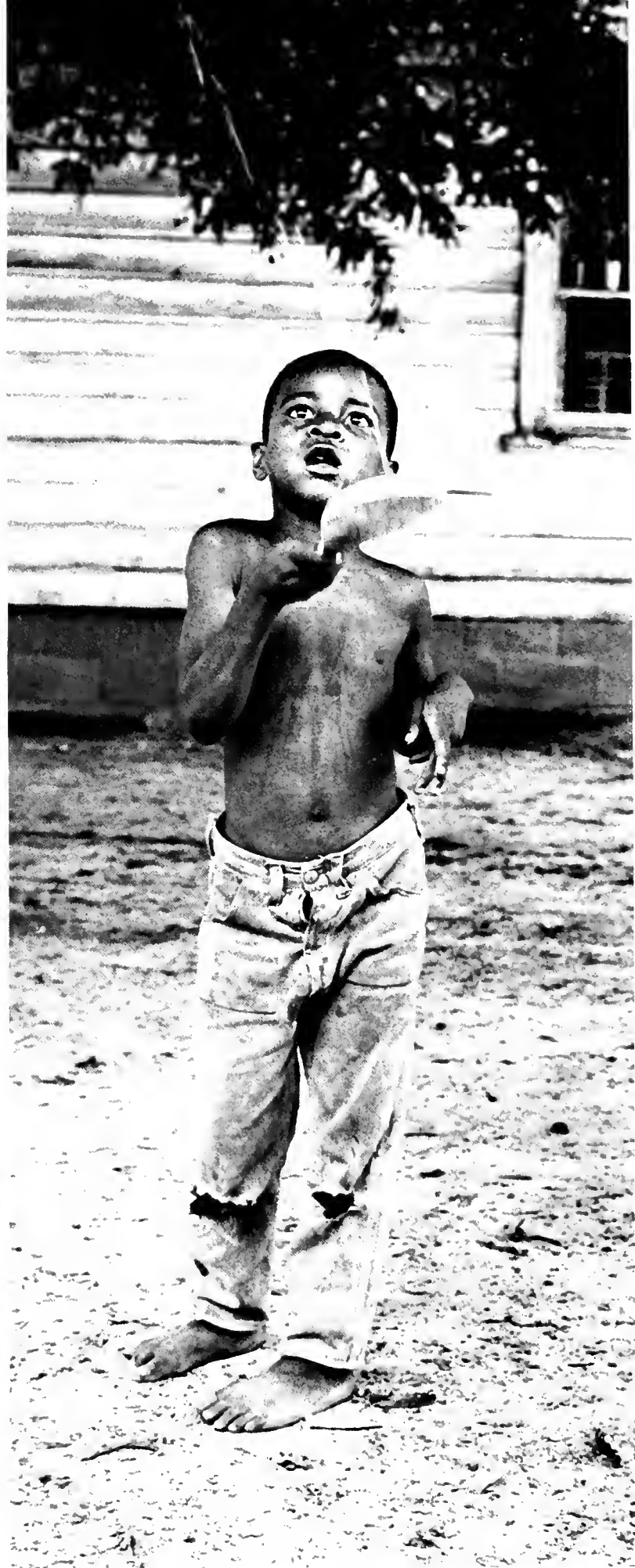



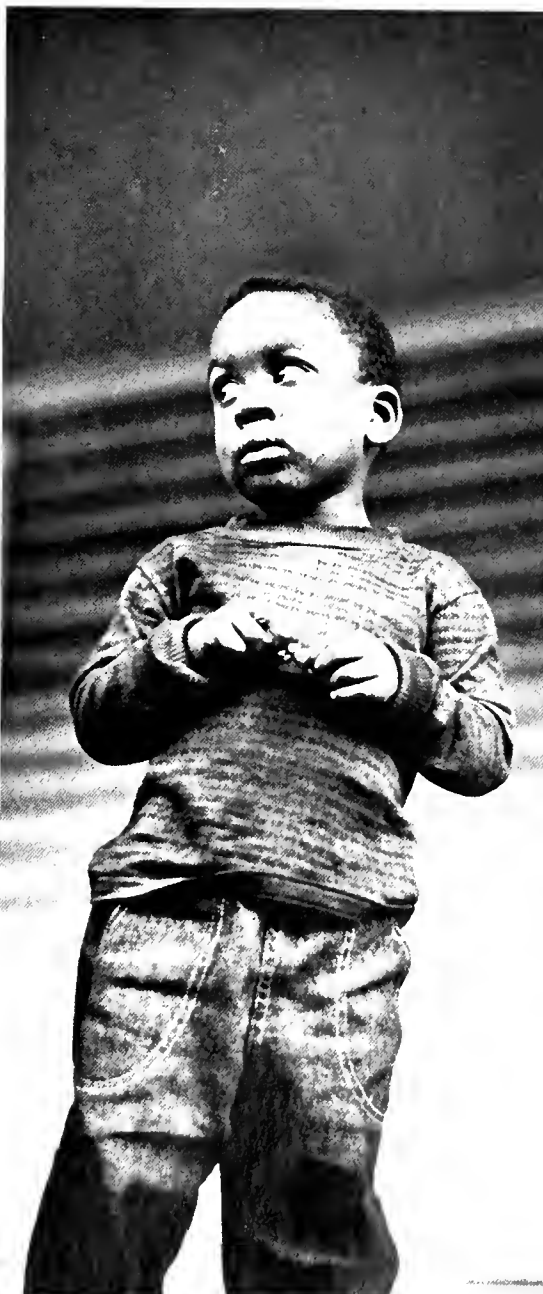























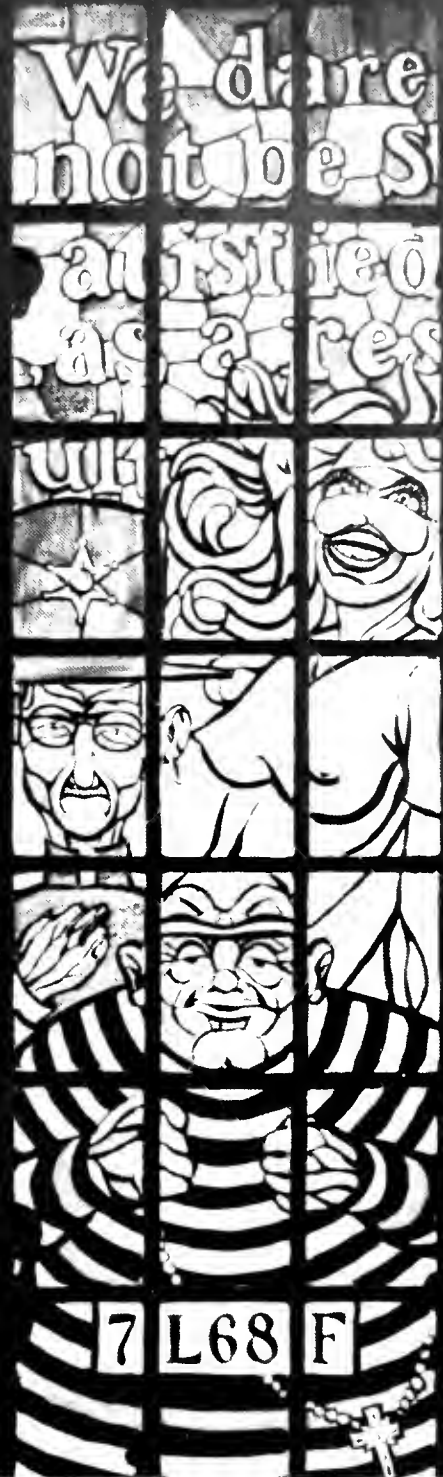





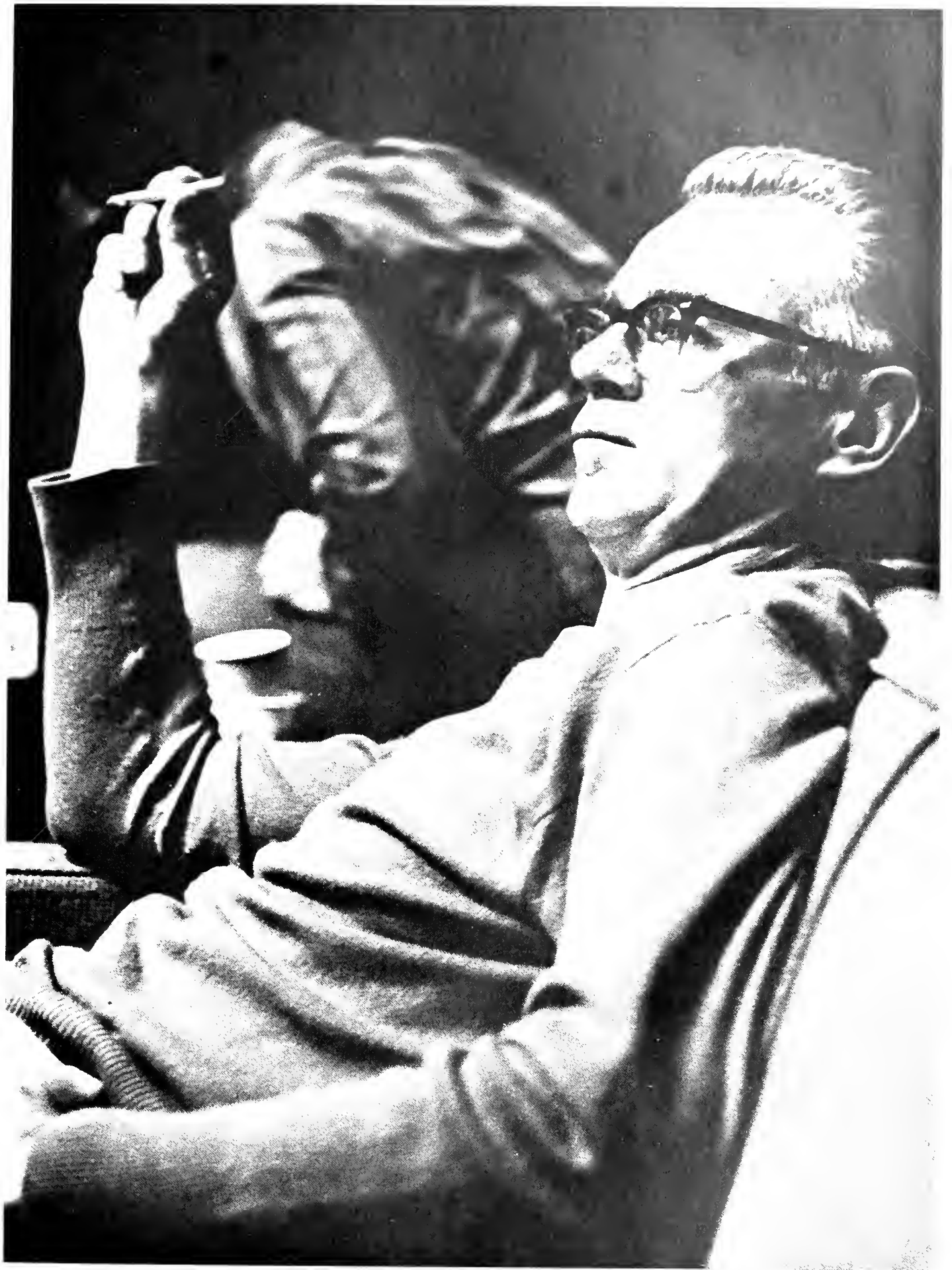







MEHER BABA 1924

**I AM**  
**THE ANCIENT ONE**

I WAS RAMA I WAS KRISHNA  
I WAS THIS ONE, I WAS THAT ONE  
AND NOW I AM MEHER BABA.







**I WANT YOU**  
**FOR U.S. ARMY**

**NEAREST RECRUITING STATION**



**HELL NO  
WE WONT GO**

**STUDENT MOBILIZATION COMMITTEE**





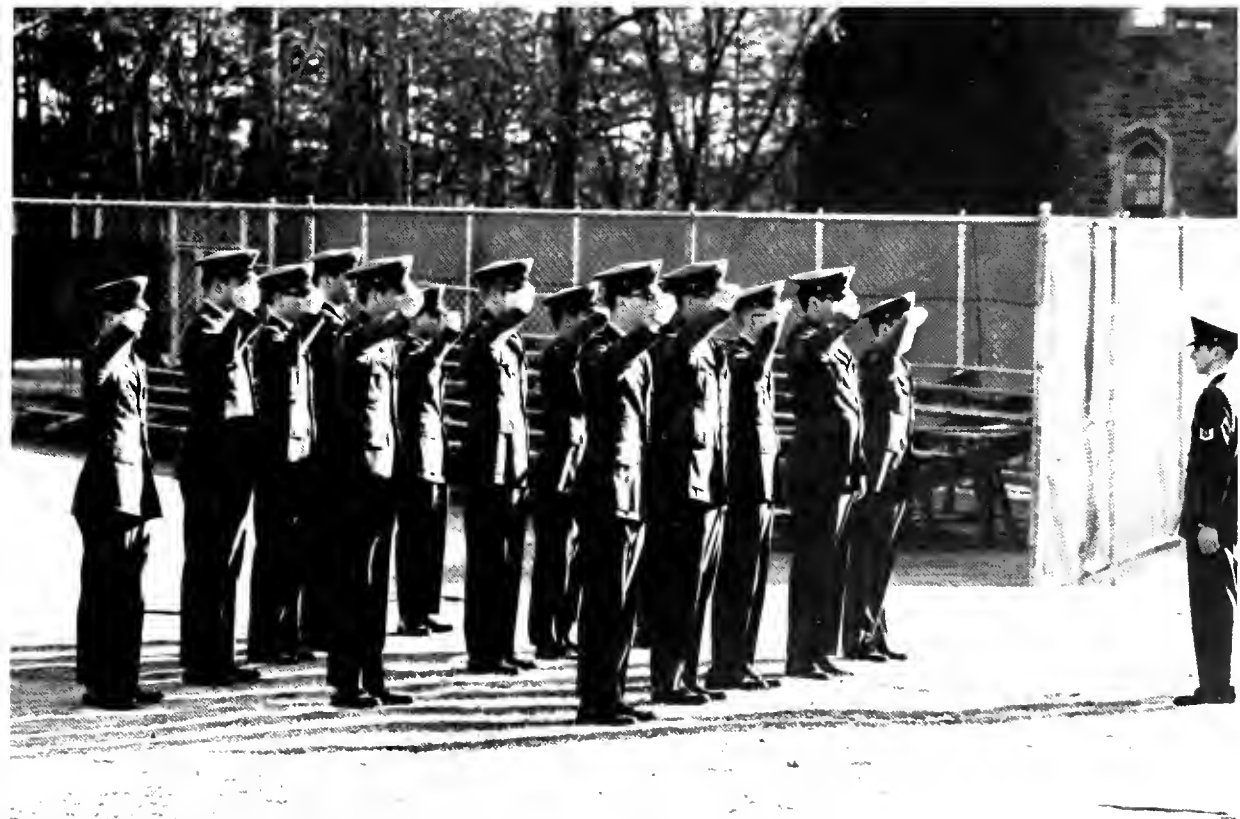









Anne Evans



Elizabeth Gissen



Alayne Livingston



Jo Ann Green





Peggy Pyle



Janis Johnson



Kaki Humphreys



Diana Leavengood





Ellen Hancock

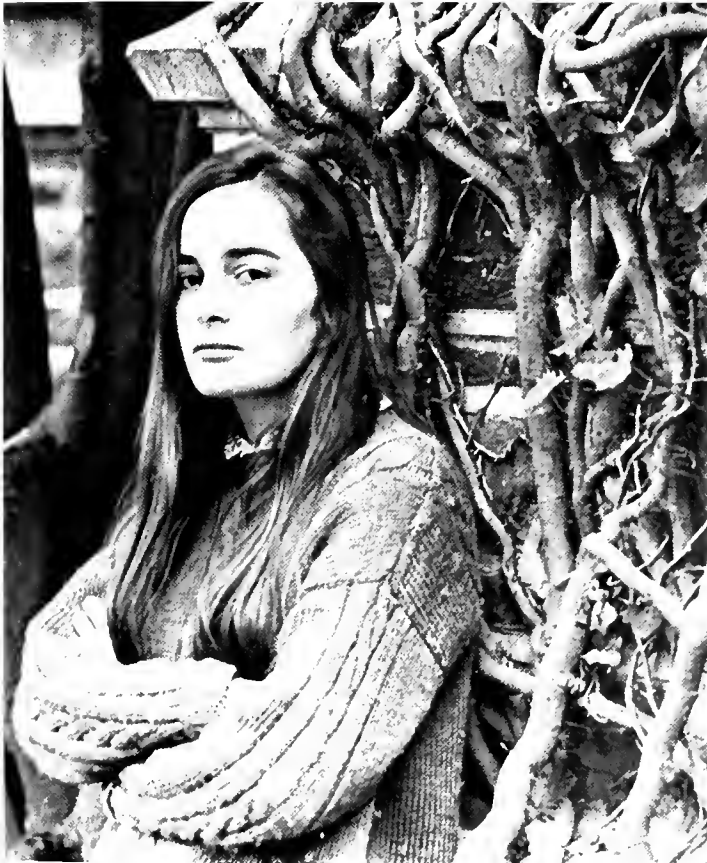

Susie Rice



Emily Williams





Linda Murphey



Janet Bollinger



Patty Urbanus



Thurletta Brown



Karlana Carpen



Pam Davis









DOUGLAS MAITLAND KNIGHT President



R. TAYLOR COLE Provost

BENJAMIN POWELL Librarian



STEPHEN HARWARD Comptroller



HAROLD LEWIS Vice Provost



RICHARD TUTHILL University Registrar

EDMUND McCULLOUGH CAMERON Director of Athletics



CHARLES HUESTIS Vice President  
for Business and Finance



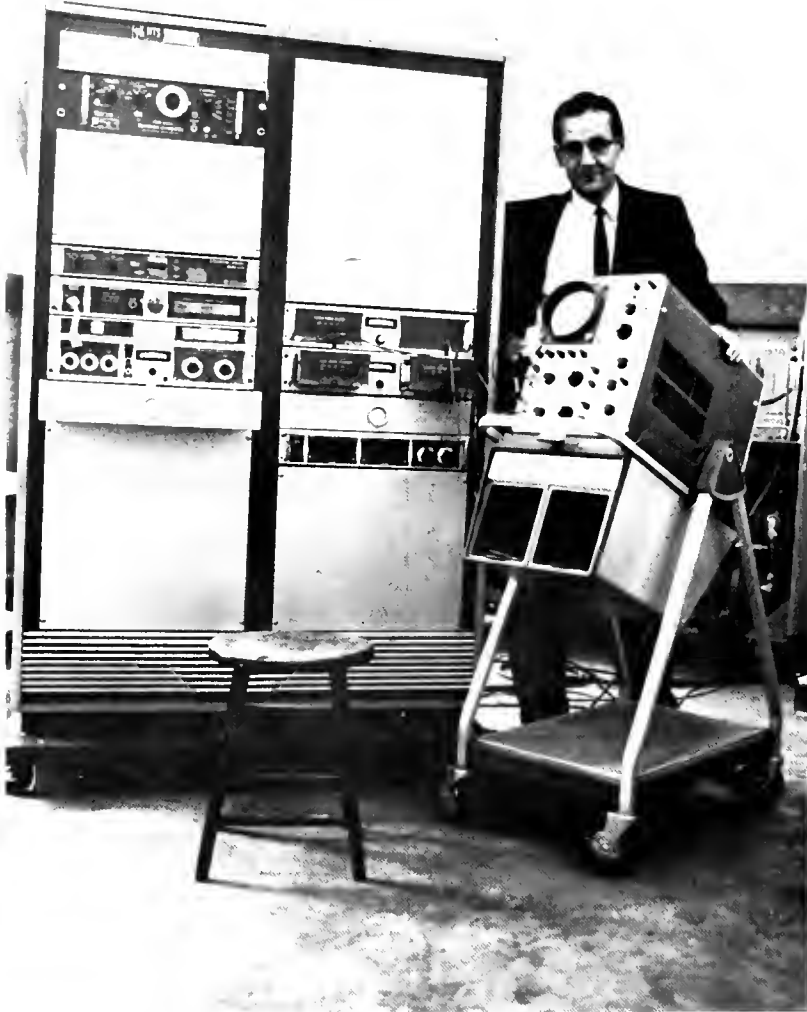

JAMES LATHROP MERIAM Dean of the School of Engineering



MARY MARGARET BALL Dean of the Women's College



M. IRENE BROWN Dean of the School of Nursing



JAMES LIGON PRICE Dean of Trinity College



EDWARD KREADY KRAYBILL Associate Dean, School of Engineering



JANE PHILPOTT Associate Dean Women's College



ROBERT BOYD COX Dean of Undergraduate Men



MARY GRACE WILSON Dean of Undergraduate Women



HUGH M. HALL JR. Dean of Freshmen



WILLIAM J. GRIFFITH Assistant Dean of Arts and Sciences



ANNE GARRARD  
Assistant Director Alumni Affairs



FANNIE YARBROUGH MITCHELL Director, Office of Appointments





THEODORE WARREN MINAH Director of Dining Hall Operations



MRS. ELLA FOUNTAIN PRATT Program Director, Student Union



DOUGLAS R. JENSEN Director of the Student Union



HENRY WEITZ Director of the University Counseling Center



ROGER L. MARSHALL Director of Alumni Affairs



REYNOLDS PRICE, English



JACK PREISS, Sociology



RICHARD HODEL, Mathematics



ALLAN BONE, Music



WESLEY KORT, Religion



KNUT SCHMIDT-NIELSEN, Physiology

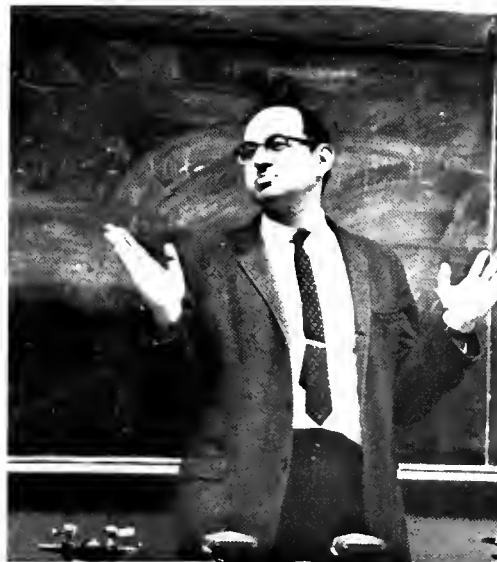

WARREN LERNER, History



DONALD GILLIN, History

PELHAM WILDER, Chemistry



CHARLES BAYLIS, Philosophy



HERBERT HACKER, Electrical Engineering

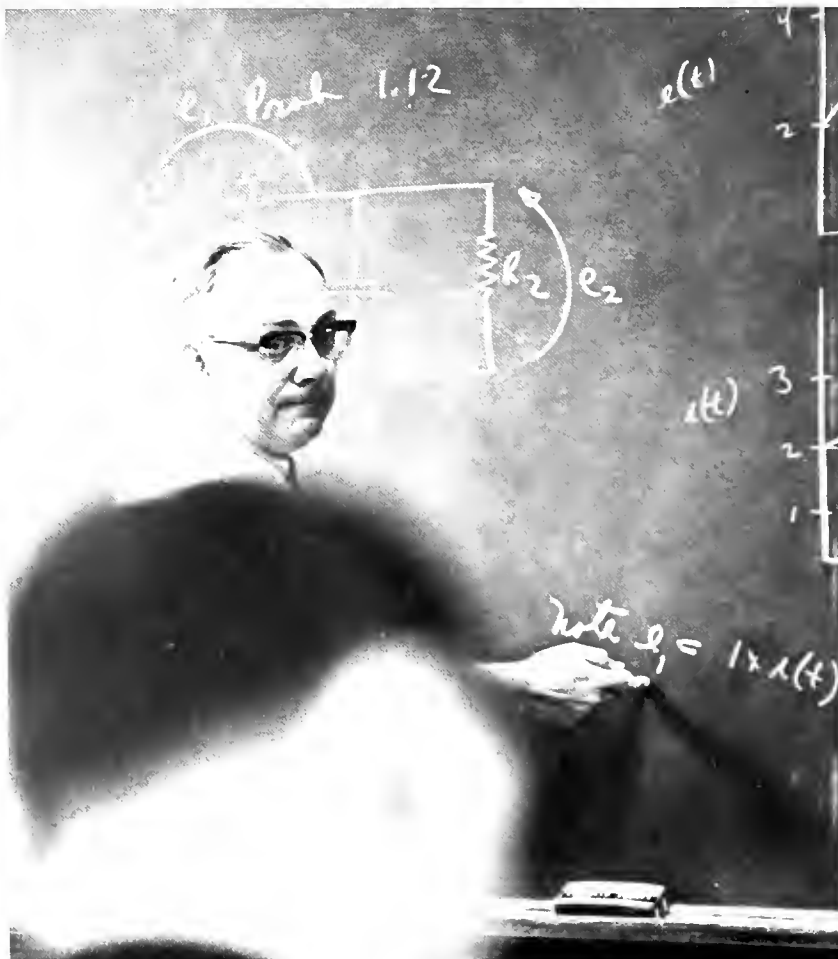



BERNARD SILVERMAN, History



ROY SKINNER, Physical Education

WALLACE JACKSON, English







IRWIN KREMEN, Psychology



IRVING ALEXANDER, Psychology



MALCOLM GILLIS, Economics



GREGORY LOCKHEAD, Psychology



GEORGE WALTON WILLIAMS, English

FRANCIS EZRA BOWMAN, English



FREDERICK KRANTZ, History



J. CHRISTOPHER CROCKER, Anthropology

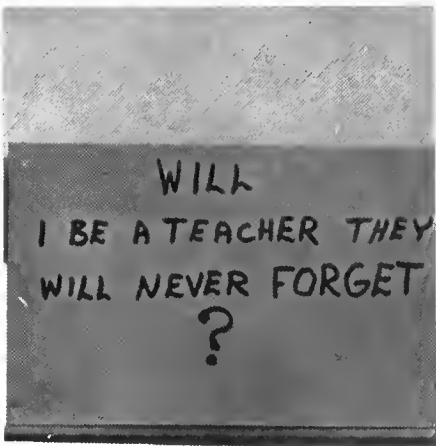
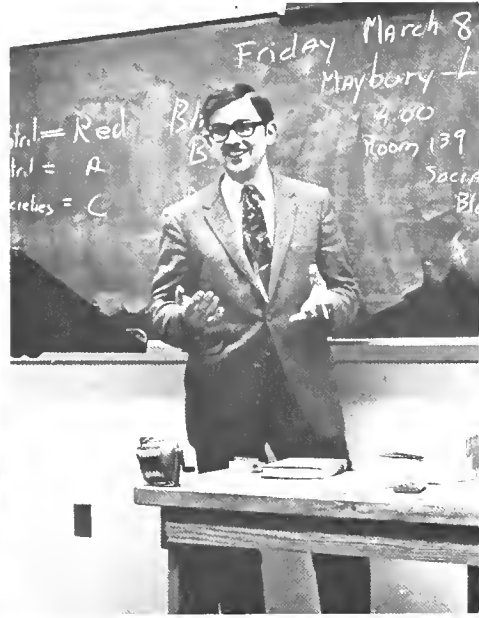

GEORGE PEARSALL, Mechanical Engineering

GROVER SMITH, English



BUFORD JONES, English



JOHN ALTROCCHI, Psychology

JOHN CELL, History





EDWARD JENNINGS, English



CARL ANDERSON, English

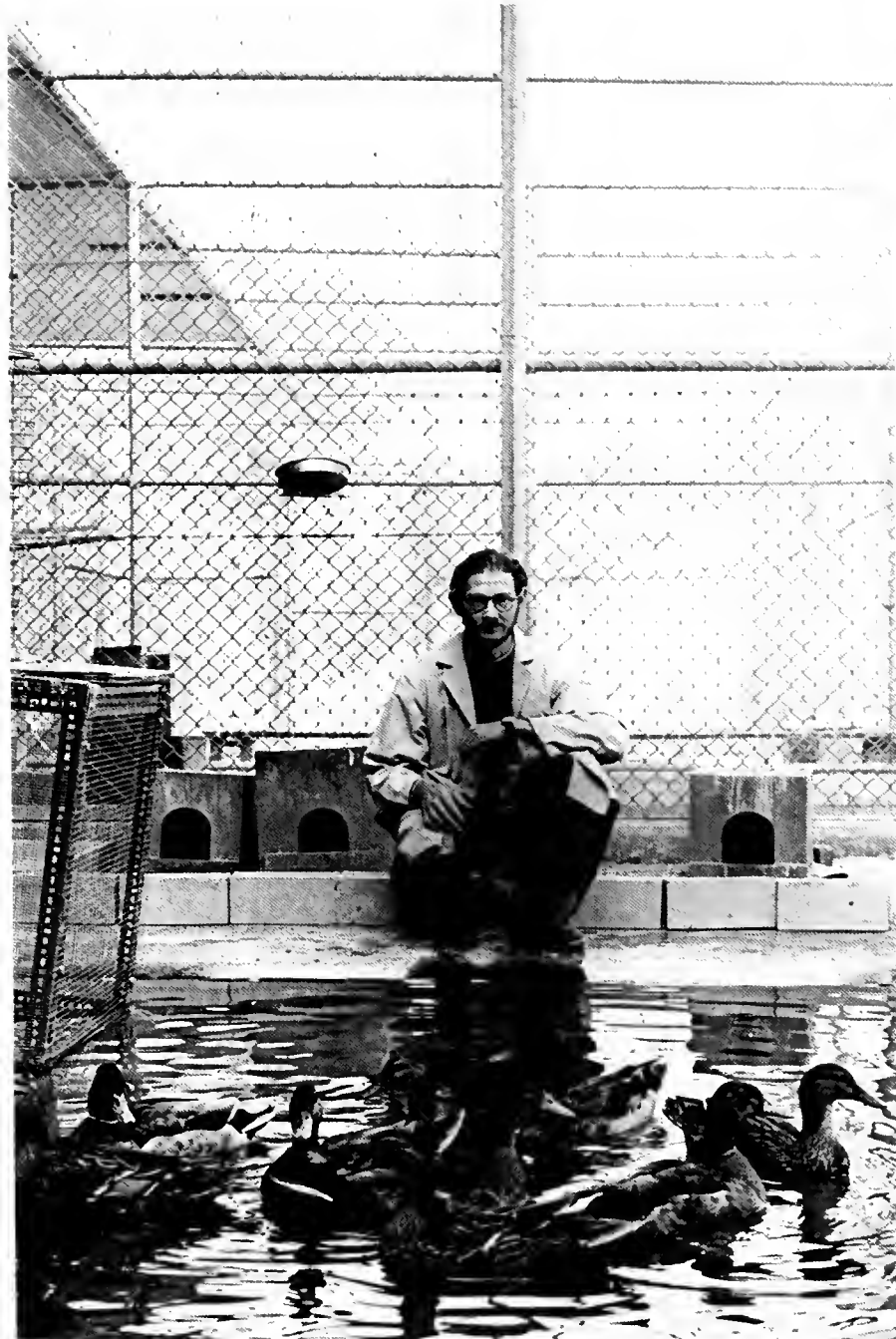

PETER KLOPFER, Zoology

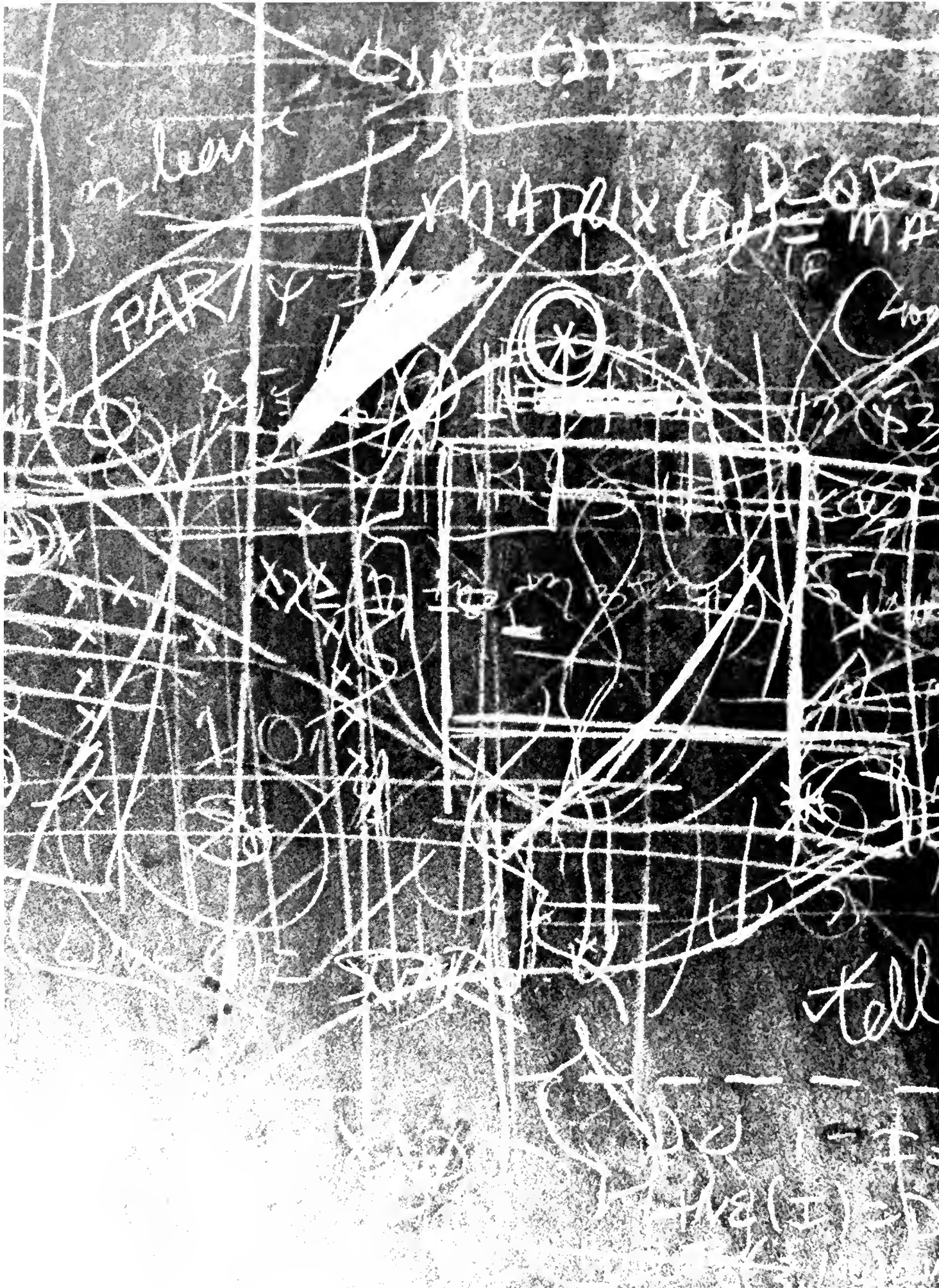





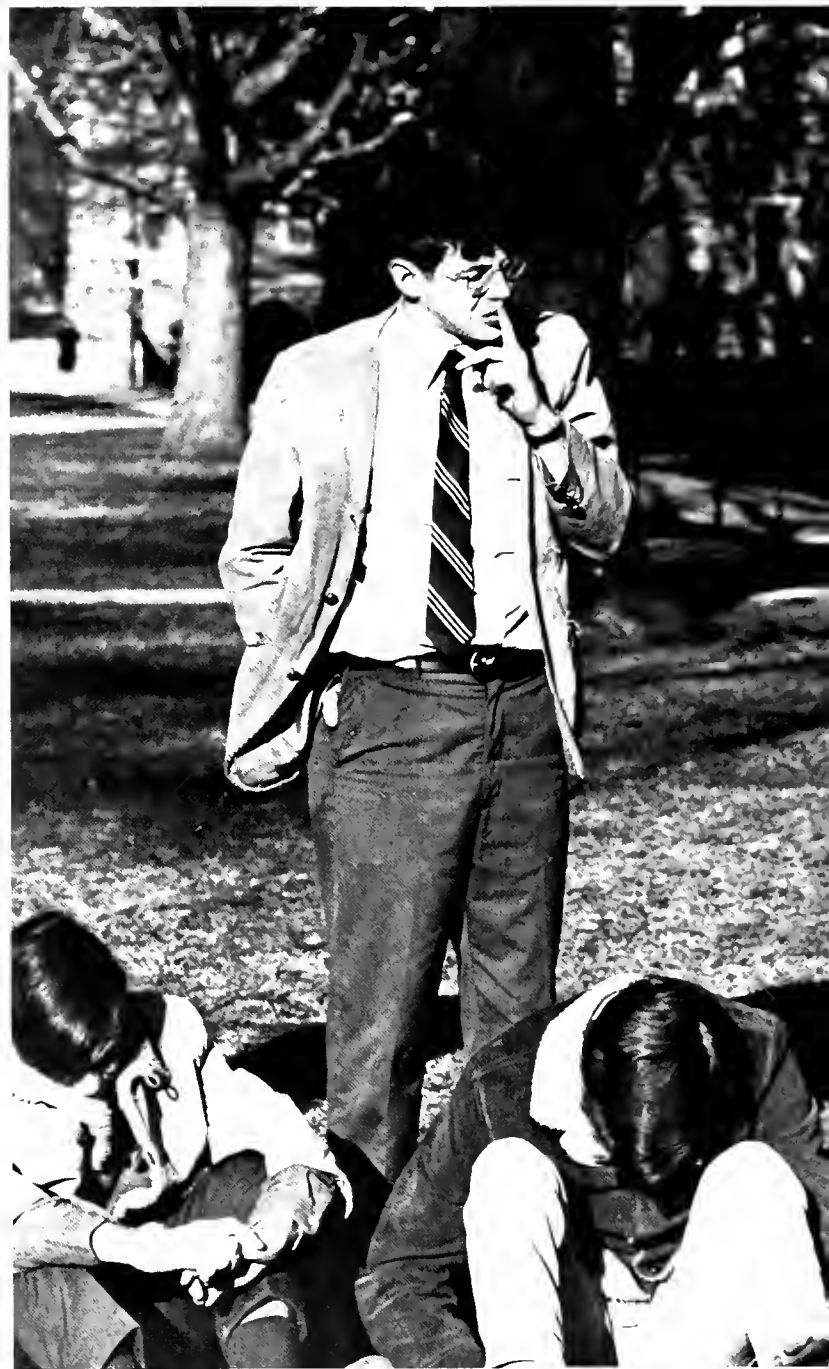

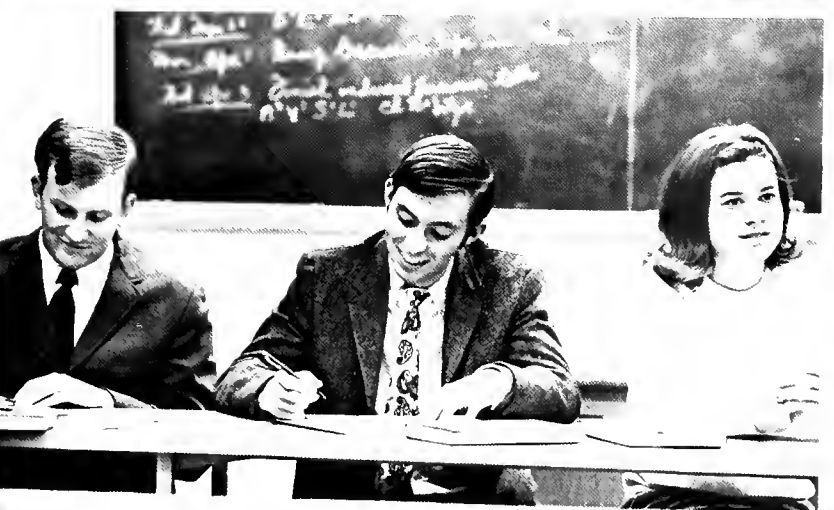





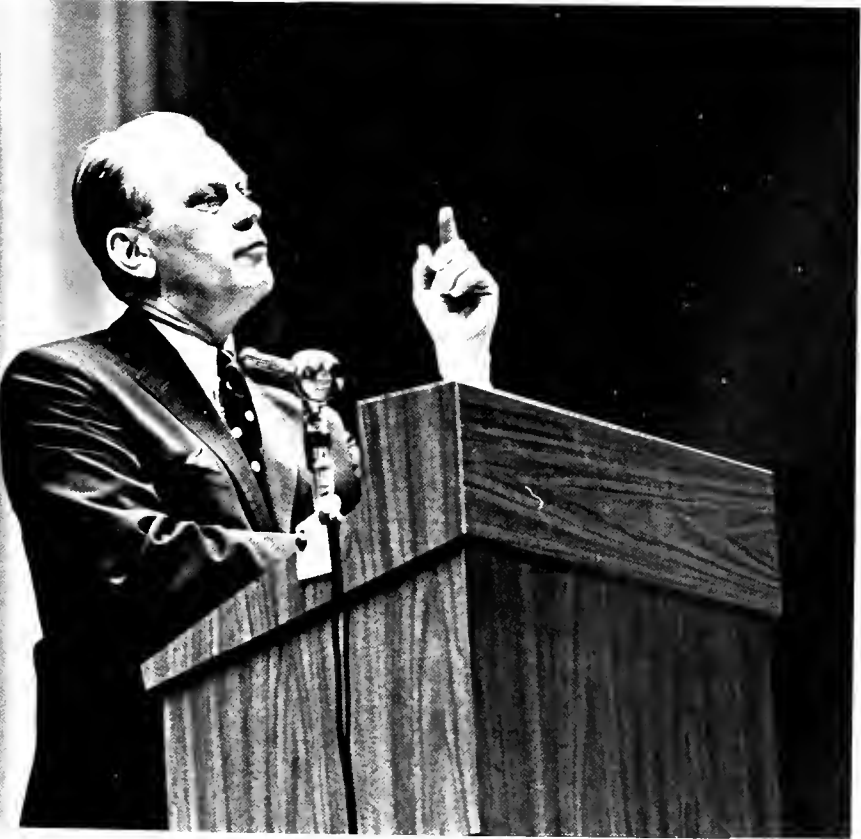







The engineering student at Duke finds himself in two separate worlds. One exists in the drab, aging engineering building which rests at the end of a meandering, dimly lit walkway. The break is distinct, you are no longer "on the hill" but descend to "the Engine House". The group you find there is small and familiar—whether taking refuge between classes in the lounge or booking late for the second of four hourlies of the

week. The same faces always gather when the time has come to study. The blackboards are covered with hand-smeared chalk from countless would-be solutions to problems which still seem insurmountable.

You can come here on the Friday nights you have to book, always to find consolation in the similarly sad fate of others drifting in and out as the night progresses; and, when you leave, you can feel a little better

bent over the books in an effort to survive the pressure.

The weekends allow you to put down the signs of your separate week-long existence. You can drop by the dope shop, now without a slide rule or drawing instruments, casually noticing the small clusters of liberal arts students involved in a deeply philosophical discussion over a coke, but the weekend gap is to you complete. The very nature

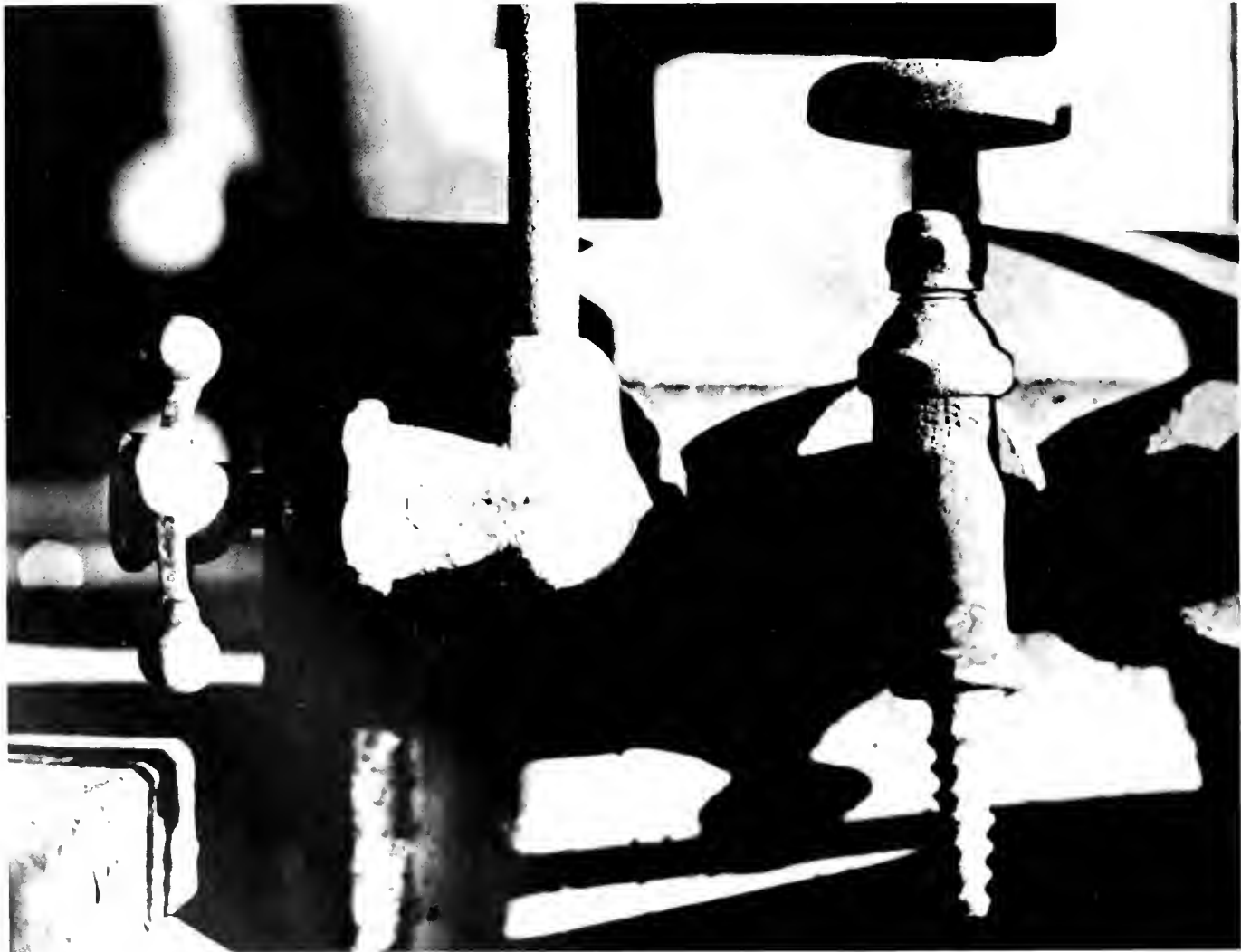





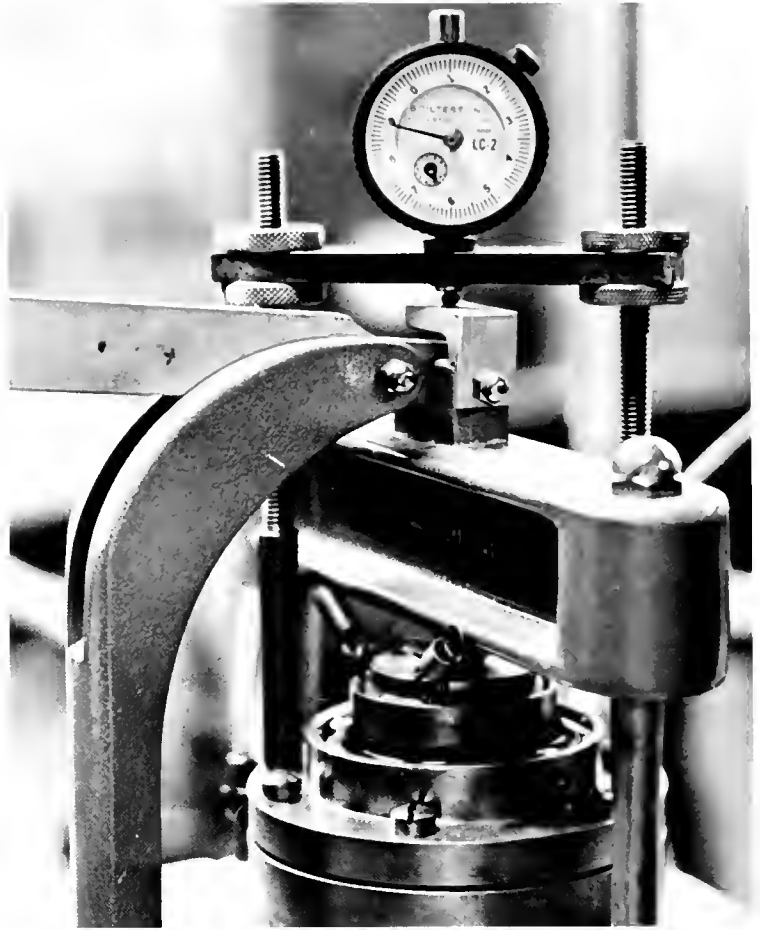

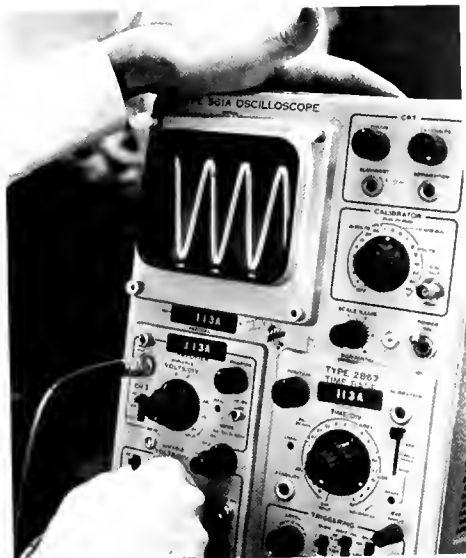



of your education requires that you keep up with your work. There is no room for last-minute cramming. Nearly every class meeting means an assignment is due. But this seemingly strenuous requirement is richly rewarded by the lack of long-term worries. There are no papers, no 2,000 page reading assignments to hang over your head. Your academic future extends only to the next hourly.

When Saturday finally arrives you rejoin your fraternity or living group, which could be virtually any one on campus, and become part of your second world—your social life. You easily shake off an occasional good-natured remark about how things are in the trade school, or how are all the guild members, once again realizing that you belong to your group as much as anyone from the other culture. A mutual respect exists—there is little if any friction over the obvious gap of interests. You

hold respect for the abstract, creative mind, the students of language and art, the ones concerned with the innate problems of man—and you are respected for your ability to think rationally, to relate physical and mathematical laws to solving the specific problems you expect to confront upon graduation.

And when Monday, dreaded Monday once again arrives, you return to your first world—perhaps depressed by the mere quantity you know you must produce before you can again fuse with the vast majority—but your select environment and the high price the world is willing to pay for the technical ability you are nurturing by your unquestionably difficult studies, renews your faith in your voluntary isolation. Then, once again you blend into your surroundings, seeking the same relief from the same frustrations through the same means as any student at your university.

# ENGINEERING COMPUTATIONS DIGITAL

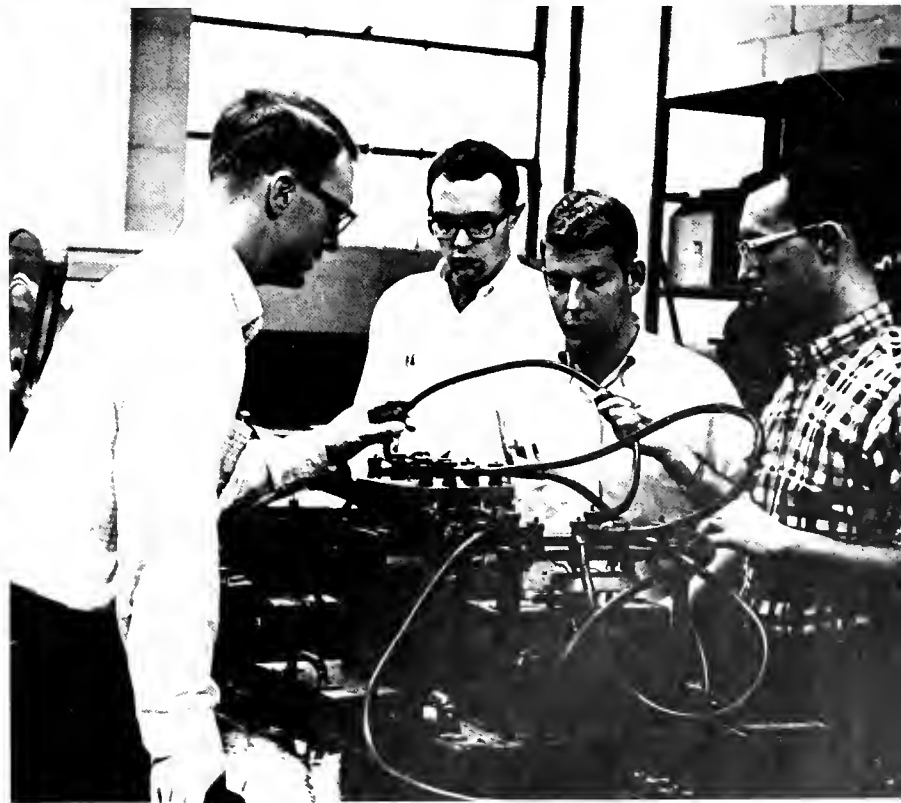
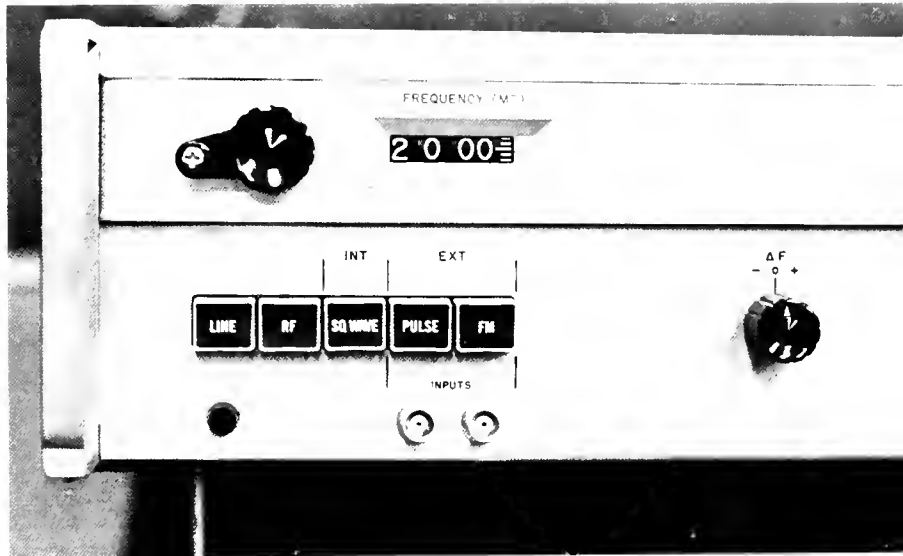



















The feeling of unity in Hanes House is unlike anything on this campus. Here we are, 250 separate individuals, all heading toward the same goal. Yet our oneness is more than this. Perhaps it is best seen in what we are taught. One of the basic teachings of the Duke School of Nursing is empathy. According to Wilferd A. Peterson in his **The New Book of the Art of Living**, "The practice of empathy makes a man other-centered. Through the power of his creative imagination empathy enables him to project himself into the consciousness of others that he may know how they think and feel." It is this keen awareness that makes

Hanes House unique.

To be a student nurse is in itself to be different, for we are committed to a chosen profession from the day we enter as freshmen. All of us go through similar trials, asking ourselves if we **really** want to be nurses, or wondering how to ask a guy to the Hanes Dance, or trying to figure out an easy way to learn 206 bones in one night. Although each of us must meet these trials in her own way, we know we can always talk over our decision with anyone else in the dorm.

This unity is first shown to the freshmen at initiation. Paraded blindfolded through the halls and

lobby in costumes ranging from a tube of toothpaste to an LSD trip, the freshmen are admitted into sisterhood of Hanes House. "... You're **what** kind of thermometer? ... Sing the Hanes House Song for the people in the lobby ... I, Suzie Frosh, would like to say this verse, to greet thee, Sally Soph, thou exalted sophomore nurse." White bows are worn by the majority, with red bows reserved for those who accomplish the unique. "... You got a lavalier after knowing him **how** many hours? ... Now that you've told me how mean your Soph Sis is, would believe I'm she? ... You stuck him with **what** when he tried to kiss you goodnight?"

As freshman year passes, there are more and more times when the commitment to nursing is questioned. Then, watching the upperclassmen, a determination to get that cap sets in. Often this doggedness is the only thing that pulls us through. "... You mean people actually graduate from here ... Only 168 days until capping ... Why do we need IPR—and those labs!"

Finally freshman year passes and capping is at hand. The whole school comes, each girl remembering the thrill she experienced at her own capping. "... I never thought I'd make it ... Congrats! ... Look at those frosh. If they only knew what they were getting into ..."

Now we're nurses, wearing uniforms and caps, working in the hospital. As the year progresses more skills are mastered. Then the time comes—it's the first week in December and the sophomores must learn to give injections, and what better "victims" than their classmates? "... I have to stick all of that in? ... What if I miss? ... Oh, Help! ... Just throw it in like a dart ... Aspirate!!" This too is eventually learned and becomes a regular part of our functioning.

Junior and Senior years are those where we gradually assume more and more responsibility, doing more care. "... We really have to be at work by 7 A.M.?! ... I'm making progress with my Public Health patient. We talked through the mail slot today! ... HELP! ... Oh those psych papers!"

One of the strongest bonds making Hanes House what it is, is the time spent with other people: other nurses, on campus, in Durham, in extra-curricular activities, and all those we meet in our work, be they doctors, nurses, patients, or their families. It is this time that we use to "give of ourselves, our talents, abilities, devotions, convictions, that we may contribute to the onward march of man."











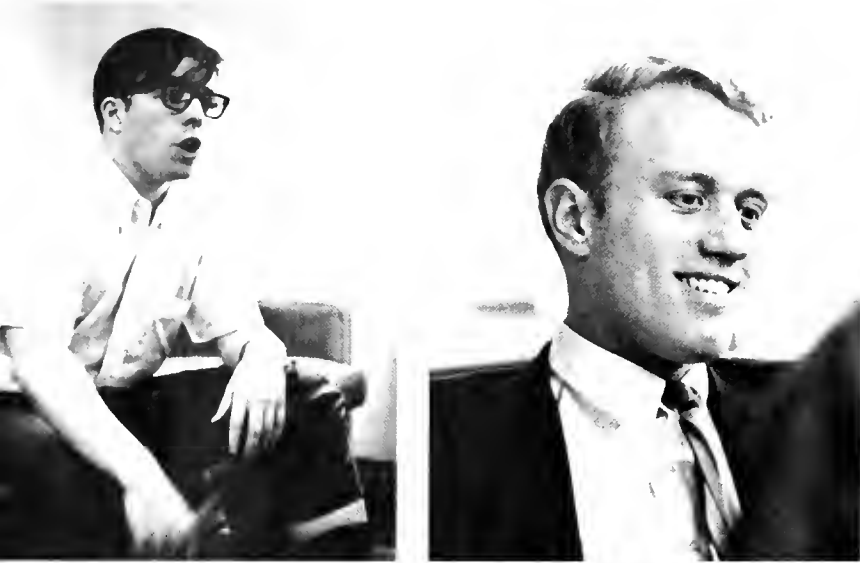



After the Year of the Activists, student government languished. It almost died. "The leadership cop-out," "the SFAC bottle-neck," "sandbox government" — these were phrases often used to describe the helpless mood and lack of activity that characterized the year.

Associated Students of Duke University (ASDU) barely got off the ground, as bad luck and poor tactics spelled defeat. Students had voted overwhelmingly for the unified student government, but its "supreme jurisdiction" over students was reduced to the "power" to make recommendations, and unity was a fleeting dream.

In its first significant action of the year, ASDU banned the use of segregated facilities by all student groups. Many living groups felt this was a usurpation of their autonomy in social areas, and the bill was

defeated in a referendum.

In response the Afro-Americans demanded that the administration impose the ban that ASDU had been unable to make stick, and to dramatize their demand, sat-in in Allen Building. After minor delays President Knight extended an administration-faculty ban to cover students too. This action prompted one student leader to say much later that "the most effective way to change policies at Duke is to demonstrate." It was a too accurate commentary on student government.

Some ASDU recommendations, like the one on student records were seemingly lost, having been passed over a month before being presented to the deans. Many other resolutions were lost in the murk of the Student-Faculty - Administration committee, which makes policy recommendations directly to the president. The SFAC

spent the better part of the year debating drug policy and writing and re-writing a picketing and protest policy.

The lengthy discussions that rarely changed anyone's vote, and the seeming inability of the committee to get anything done increasingly frustrated the student members. Many of them nearly resigned.

The leadership malaise extended to the other student governments also. Months of work in the Men's Student Government Association produced minor changes in the social regulations. Little of note was done by any of the other bodies, and many of the top posts have now been won by students who ran unopposed.

A few things in the area of student service (like student discounts) were accomplished, but the work was done mainly by individuals using the student government as a base. The formation of the Residential Life Committee, which will study and recommend changes in the residential set-up, was largely the work of one person completely outside student government structures. The visionary and "spurring" work of student government, as well as much of the sweat were provided by Steve Johnston, editor of the Chronicle during first semester.

Perhaps the one thing that best sums up the year is the infamous ice cream bill. Passed with both the idea of mocking student government's preoccupation with trivialities, and of getting ice cream cones in the Dope Shop, the bill has brought no results. There seems to be a jurisdictional dispute. . . .













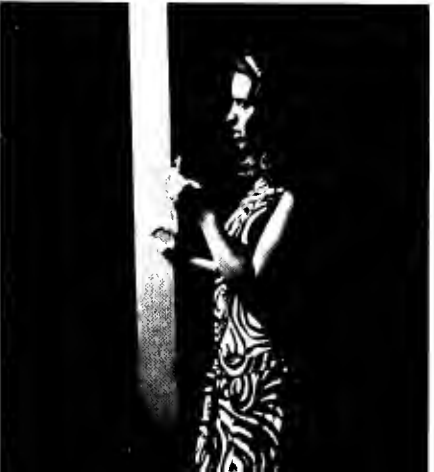
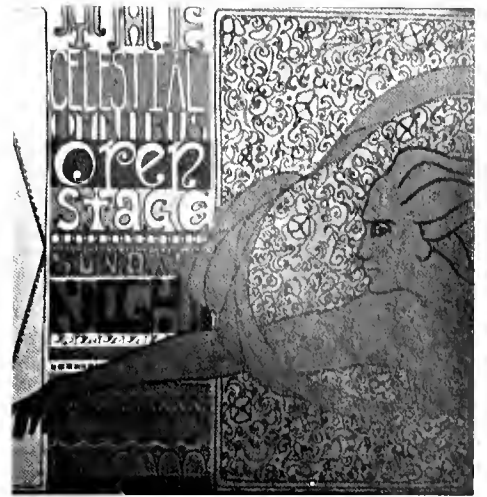





they'll have to beat

A good movie doesn't sparkle in the dark.

**compare all two**

Renewal Cinema

Look at all you get!

PIGEONHOLE POWER

**100%**

AMERICAN

When you want a better job, it's when you know that's what you want.

That's what you get.

**JOY HIGH!**







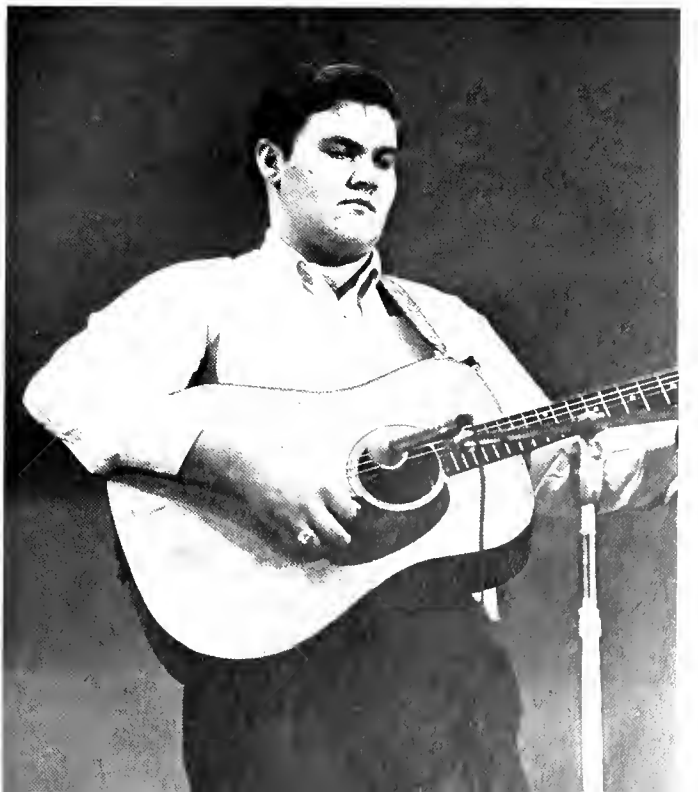

























The *Chronicle*, *Archive*, *Peer*, and the *Chanticleer*, Duke's contributions to the nether world of student publications, occupy a unique place in the microcosm of collegiate existence. In addition to an occasional flash of brilliance and real insight, the publications produce a permanent record of the student body. One need only pull last decade's *Chanticleer* off a dusty shelf or leaf through a yellowed *Chronicle* to realize that these reflect a student body which no longer exists, one that seems as archaic in thought as in dress. As a corollary to this general evolution, a change has taken place in the nature and range of that part of the student population actually represented by the printed word, for increasing outspokenness and liberal thought have brought about a greater divergence of opinion on campus. Consequently the publications, particularly the *Chronicle*, which represent the more vocal groups on campus—frequently synonymous with the more dissenting groups—can no longer convincingly be called "the Voice of the University."

Anyone reading a student publication makes the natural mistake of assuming that it reflects the moral and mental constitution of the university's students as a whole. Compounding this most normal mistake, one might also assume that the display of poor taste and reasoning in an official publication must be an indication of an overabundance of the same within the university community. Realizing that the printed word is difficult to discredit in a court of law, the concern of the administration over quality becomes fully understood. Especially when one of the

student journalists' favorite pastimes is the attempted disproval of some of society's more accepted beliefs (i.e. the virgin birth of Christ, the existence of God, and the desirability of a democratic government.)

But personal biases aside, it is unfair to pass judgment on the quality of a publication based only on the particular opinions it represents, because university publications are a voluntary rather than a professional undertaking. The opinions that get into print are those of the people that take the time to express them, and few people realize that less than 100 out of 4000 Duke undergraduates take an active part in the activities along pub row.

Indications as to the extent of student discontent with the quality of publications during the year were numerous. Five hundred slashed *Chronicles* demonstrated someone's opinion of the coverage given to Homecoming. Waste baskets stuffed with the latest *Archive* showed a certain disinterest in creative writing and the arts. A floor cluttered with unsold copies of *Peer* suggested that the magazine's attempts at humor fell short of the intended mark. As a final expression of disgust, a quaint Anglo-Saxonism on the East bridge was mute evidence that the 66-67 *Chanticleer* failed to please certain portions of the student body.

The general feeling about the various publications is indeed unfortunate, for the view from the inside is quite different. There is a phenomena associated with every "In Group" on campus, no matter how large or insignificant. Within any such group, there are certain individuals who see themselves as some obscure axis





about which the university revolves. Most fortunately this point of view has become increasingly rare in recent classes. Certainly many merely exchange one distortion for another, but an appreciable number have begun obtaining a more or less realistic view of existence. And it is the congregation of such persons upon the various staffs that makes association with a publication that makes association with a publication the worthwhile experience that it is. This is not to infer that Pub Row has a monopoly on the "right" view of existence, but it does represent a platform from which daily occurrences can be evaluated from the inside.

If one is to believe the constant ravings of its business manager, Fred Daugherty, the **Archive** is the oldest collegiate literary magazine in the South. As such, it is carrying out an eighty-year tradition of providing the talented and the interested with a vehicle for the display of their creations. Unfortunately much of the avant-garde content is printed with tongue in cheek, if not out of sheer frustration, both because of economic factors and because of a widespread lack of interest.

There is a certain amoral irreverence associated with being a member of the **Archive** crowd. This is born of two situations. Firstly, the administration is terribly creativity conscious and is fearful of inhibiting any that may someday be demonstrated. Thus even after numerous four-letter attempts to do so, the **Archive** has never managed to incur the wrath of Allen Building.

As much a part of the **Archive** as its staff and magazine is its office on the third floor of Flowers. Despite an occasional whitewashing, its walls and floor are usually filled with impromptu truths and hasty art works, all of which give the creator some degree of immortality until the next paint job. This office has been the locale of many serious and light-hearted discussions, as well as respites from more heated debates in offices whose couches are not so fabled.







**Peer** is a different matter entirely, being as much a bastard child as the University has yet fathered. Rather than possessing the refreshing semblance of amoral innocence characteristic of the **Archive**, it reeks of contemporary collegiate immorality. Officially, humor magazines are banned at Duke, so **Peer** does not lay claim to this title. Which is perhaps fortunate, for humor is not really its forte.

**Peer** possesses no purpose, nor does it receive funds from the University, and though much of the bravado of the past has been lost people still remain faithful to the staff for the occasional sight of their names in print. Nevertheless, **Peer** is starting to look the worse for wear and has had to contend with an even more than usually imminent threat of extinction the second semester.

During the great golden era of Pub Row "Hell raisers" prior to '64, the **Chanticleer** held a safe and secure position away from the main stream of journalistic lunacy. Its staff was always well-scrubbed and All-American, too wholesome to mix with the usual crowd inhabiting the adjoining offices. This grey flannel approach to a publication was largely due to the need for carefully followed work schedules. Naturally, the only members of such an organization to mingle among the others on the

floor were the photographers. After decades of abuse, the photographers finally gained "control" of the yearbook in 1967 and retained it this year under Walter the Whale, Debra Thomas, and Steve Karver.

Production of a yearbook that successfully covers the moods and movements of an entire year is a difficult task. Unlike the other publications which have numerous opportunities to find a good formula through trial and error, the annual is strictly an all or nothing affair. Last year the sterile, old-fashioned approach to content and layout was scrapped in an attempt to produce a better book. Unfortunately, the student body's old concept of a yearbook couldn't be scrapped as easily. This year's book is being carried on in the same tradition as last year's, but with the orientation shifted decisively in favor of photography.

The **Chronicle** has been plagued this year by errors and misinformation if not by poor quality. Understandably, ex-editor Steve Johnston and others contended that the situation could not be remedied with the present small staff. Not having the reporters to cover all the news, the paper picked and chose from what it considered important. In an article run in Newsweek, Johnston called this "doing our own thing." It remains to be seen that their "thing"









was worth its cost in accuracy and scope.

As the second semester began Johnston and Pinsky opened the **Chronicle** in exile and Jim McCullough became editor, keeping alive the memory and most of the policies of his predecessors.

To the people involved in the Row, even the **Chronicle's** more cardinal sins can be forgiven, for the **Chronicle** staff and hangers-on make up the very nucleus about which the rest of the publications crowd orient themselves. At all hours of day or night, summer as well as winter, there is usually an argument of some kind going on. The **Chronicle** office is a place where one can take a break from study to join in a lung-searing discussion or be amused by the inanities that tend to issue from the mouths of the student statesmen, gods, and liars that visit the office seeking publicity.

What do the publications mean after it is all over, after one gets his degree and departs the place of gothic splendor? During the quieter hours when alone, visiting with old friends, or even looking through the 66-67 **Chanticleer**, it is a variety of memories, different to individuals. It is the clutter of the **Peer** office. The curious quiet in the **Archive** when Fred or Charlie is having a study date. It is a drunken former editor of the **Chanticleer** doing a swan dive off a work table. It is Karlana or Robin gracing the **Archive** couch. It is Dave Birkhead pretending to be rational, Alan Ray and Jim McCullough making apologies for the paper. It is the secretaries who do the typing. It is the joy, the weariness, the dejection, hate, and love that make college bearable.





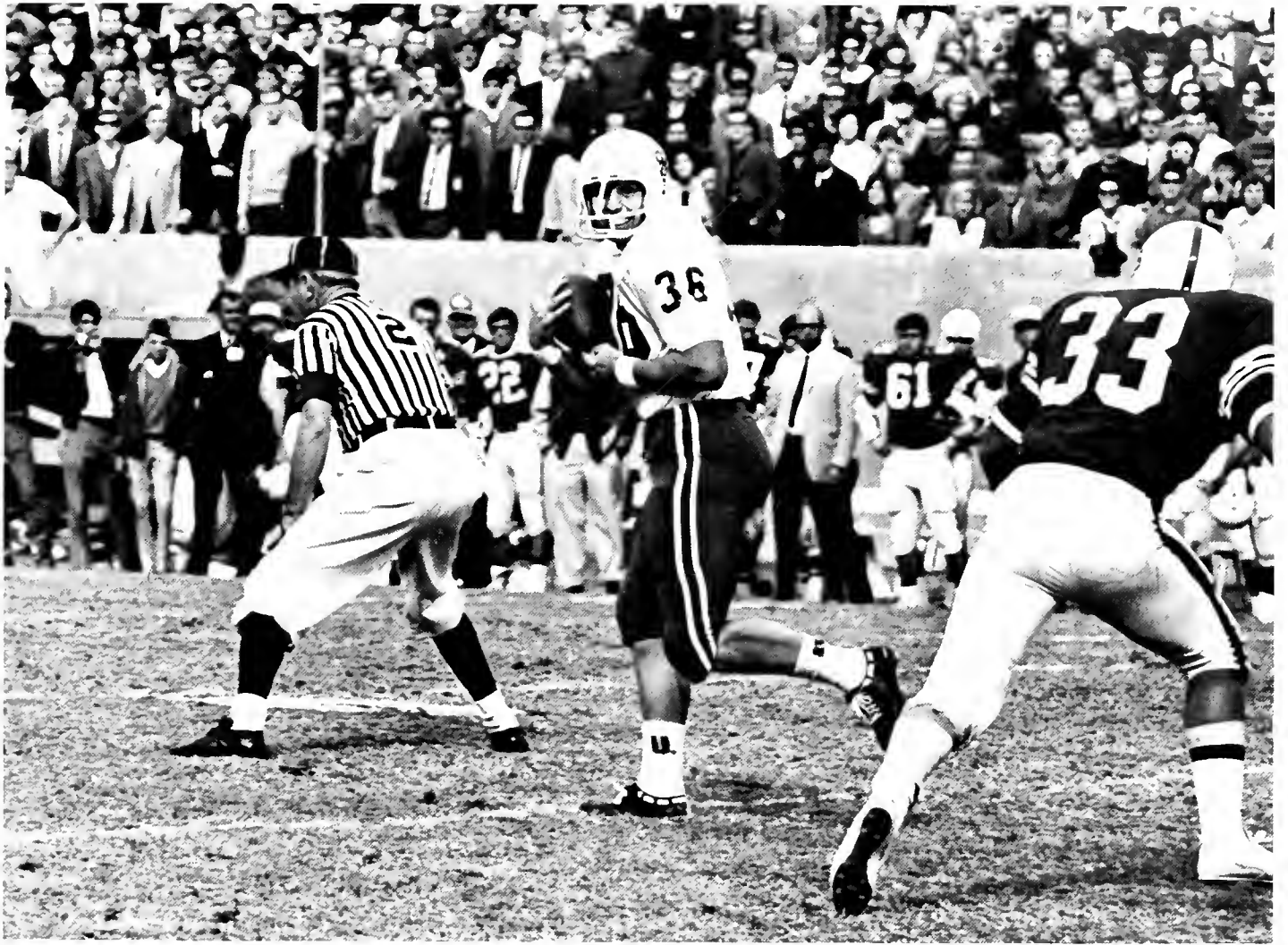











7:30 P.M. . . . September 16 . . .  
78° . . . Carter Stadium, Raleigh  
. . . Duke kicks off to Wake Forest  
. . . Dick Biddle intercepts on the  
first play from scrimmage . . . With  
eleven minutes on the clock first  
half, Bob Riesenfeld sets a Duke  
record by kicking a 47 yard field-  
goal . . . Woodall passes to Ryan for  
a 45 yard gain . . . three plays, Jay  
Calabrese goes over for the score  
. . . At the half—Duke 10, Wake 7  
. . . Woodall passes to Schaefer for  
the third score . . . Calabrese and  
Ryan add two more in a 31-13 victo-  
ry . . . Ryan gains 54 yards to  
open the season . . . Woodall throws  
for 177 yards, completing eight of  
eleven . . . Biddle intercepts two  
passes and Ed Newman makes eight  
unassisted tackles to lead the defen-  
se . . . Looking like the beginning  
of a good year.

Over 79,000 Michigan fans at Ann  
Arbor on the 23rd . . . Michigan wins  
the toss and elects to kick . . . Bob  
Hepler takes the kick off 49 yards  
to the Wolverine 49 yard line . . .  
Woodall brings the Devils within  
inches of a score before losing the  
ball on a fumble . . . Next time Duke  
gets the ball Woodall marches to the  
four, pitches out to Ryan who goes  
in untouched. At halftime Duke 7,  
Michigan 0 . . . in the third quarter  
Michigan recovers a fumble and gets  
the tying score . . . With 11 seconds  
left in the game Michigan scores on  
a field goal . . . despite Beath's two  
interceptions the final score read  
Michigan 10, Duke 7.

The first home game . . . Sept. 30  
. . . South Carolina . . . Fumble by  
Duke on the kickoff gives the Game-  
cocks an immediate touchdown . . .  
inauspicious . . . Art Vann intercepts  
a pass to set up a Calabrese touch-

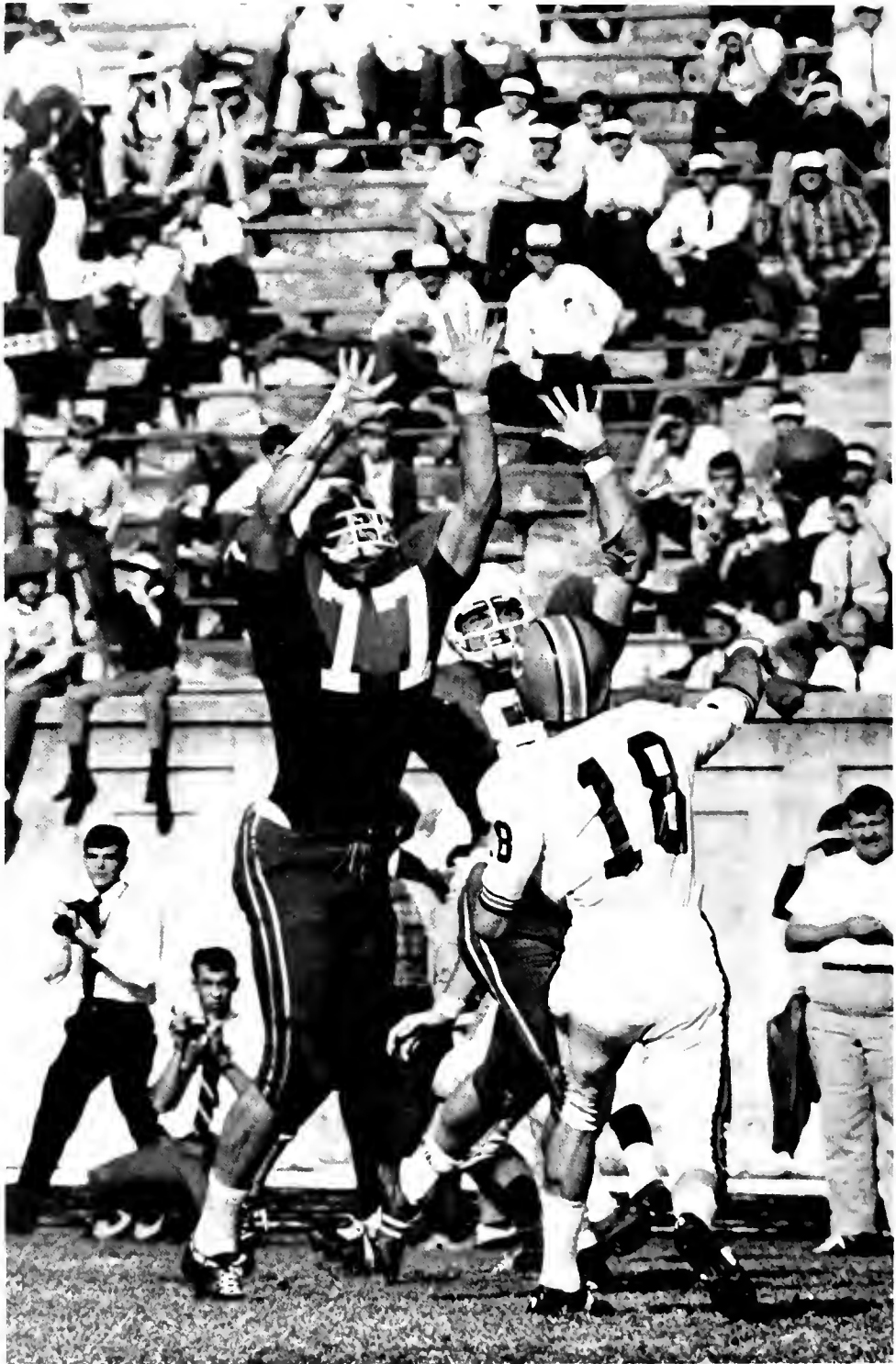

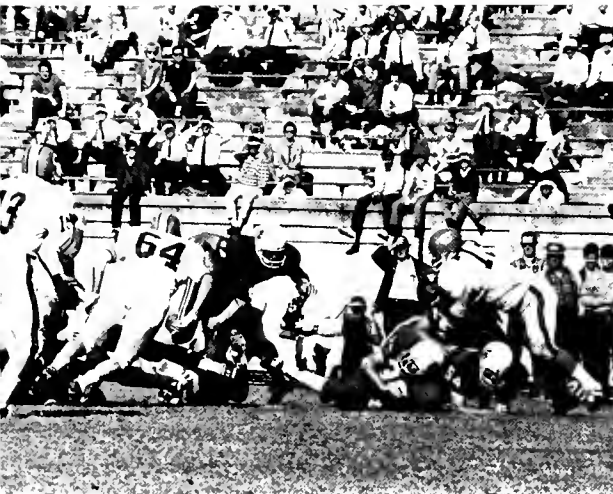
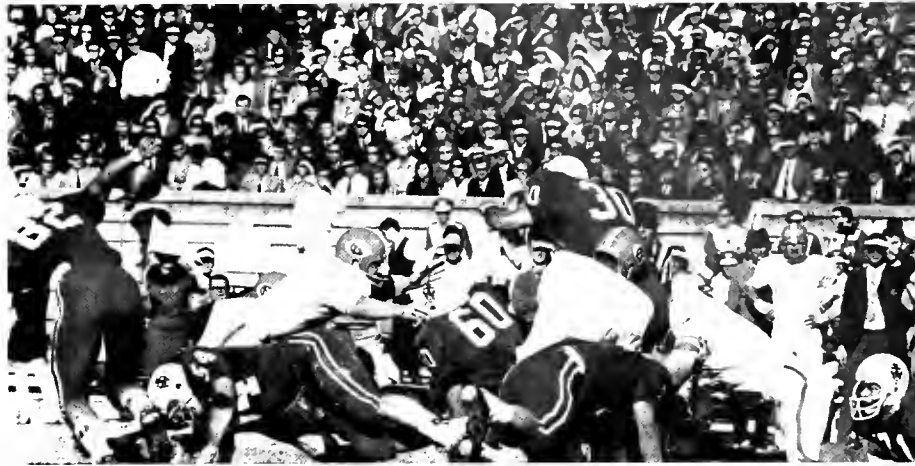
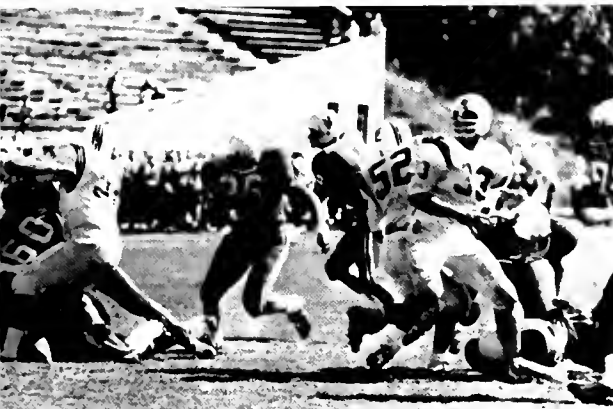

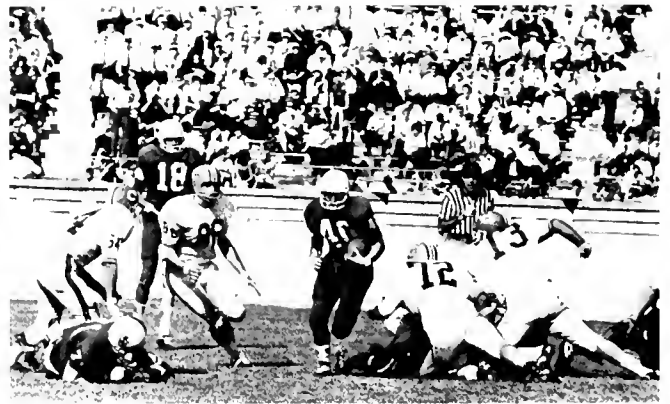
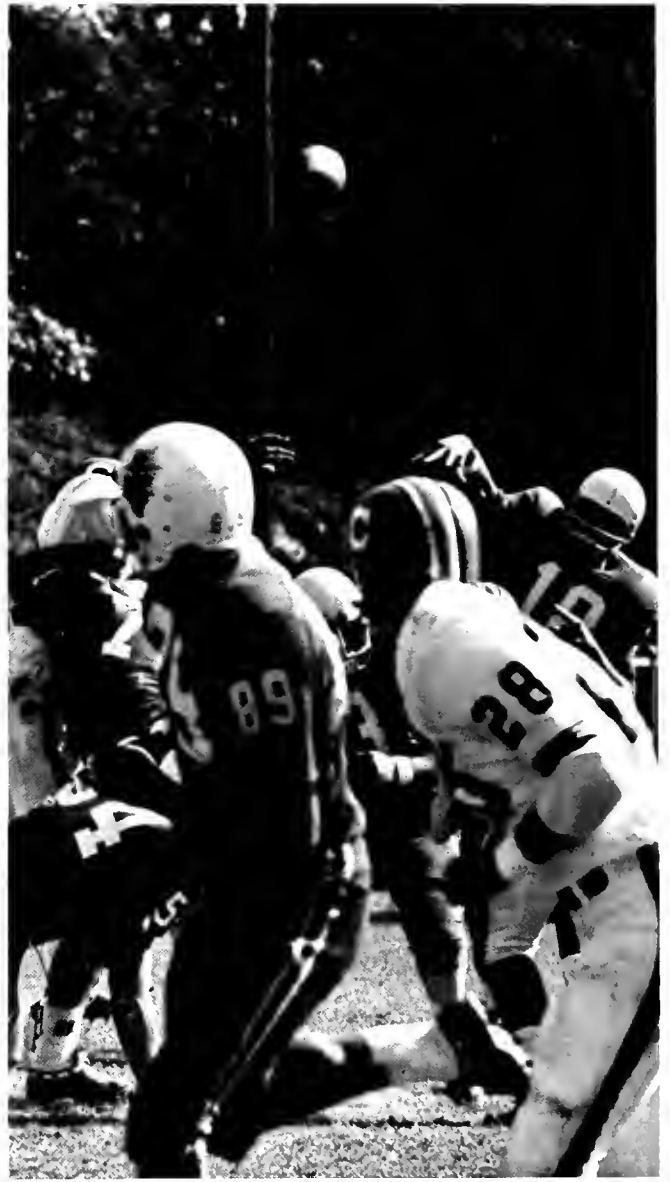
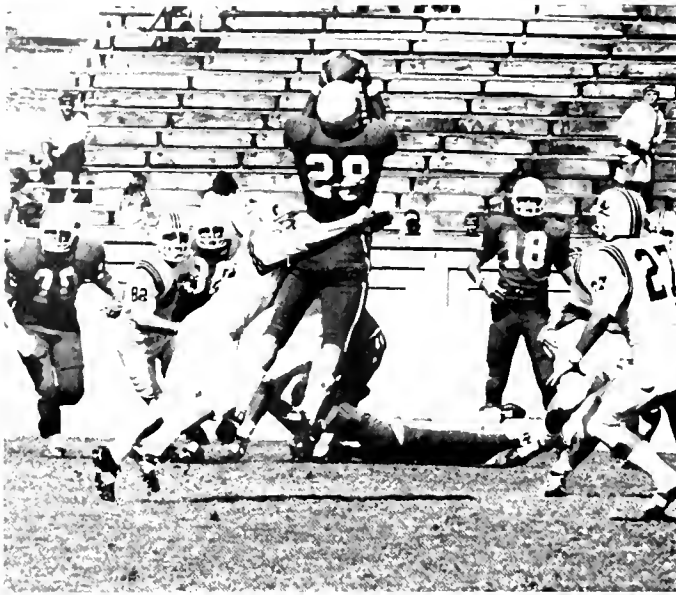



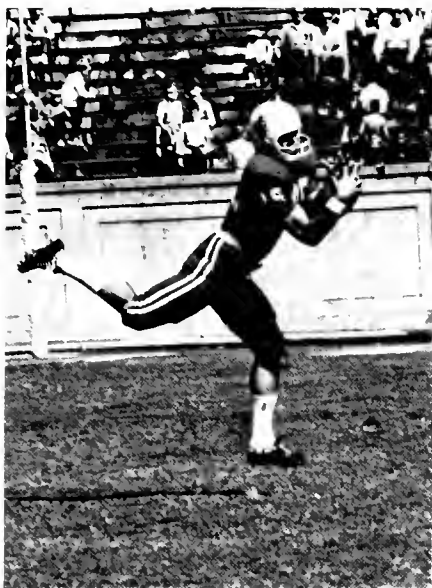

down . . . Riesenfeld adds a field goal to make the score Duke 10, South Carolina 7 at the half . . . Camecocks come back with a quick touchdown . . . in the 4th quarter the Devils march 88 yards . . . Calabrese caps off the drive with his second TD . . . With 40 seconds left USC scores . . . Despite Calabrese's 96 yards and Woodall's passing 10 for 14 and brilliant defensive playing by Beath and Foyle, Duke loses 17-21.

The Black Knights of the Hudson . . . 31,000 at Michie . . . all cheering Army . . . Early in the second quarter, Davis is hit on the Army 7 yard line and fumbles . . . next time Duke gets the ball, Riesenfeld kicks a fieldgoal . . . Army moves 71 yards to score and end the half . . . Devils and the Cadets exchange punts in the third quarter . . . first Duke drive of the fourth quarter . . . Ed Hicklin makes a great catch in the endzone for the game-winning score

. . . Defense shines with Biddle making nine unassisted tackles and Greg Wuerstle getting two interceptions . . . satisfying victory . . . Duke 10, Army 7.

On to Charlottesville and the Cavaliers of UVA. . . Virginia draws first blood on a forty four yard touchdown pass . . . At the half Virginia 6, Duke 0 . . . stays that way until the fourth quarter . . . Ryan gains 18 yards on a pitchout then four plays later went over for the touchdown





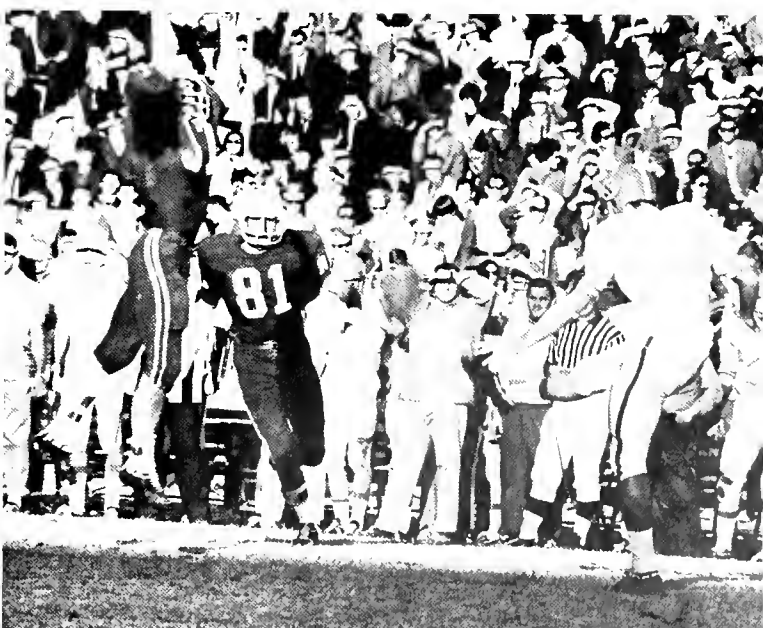
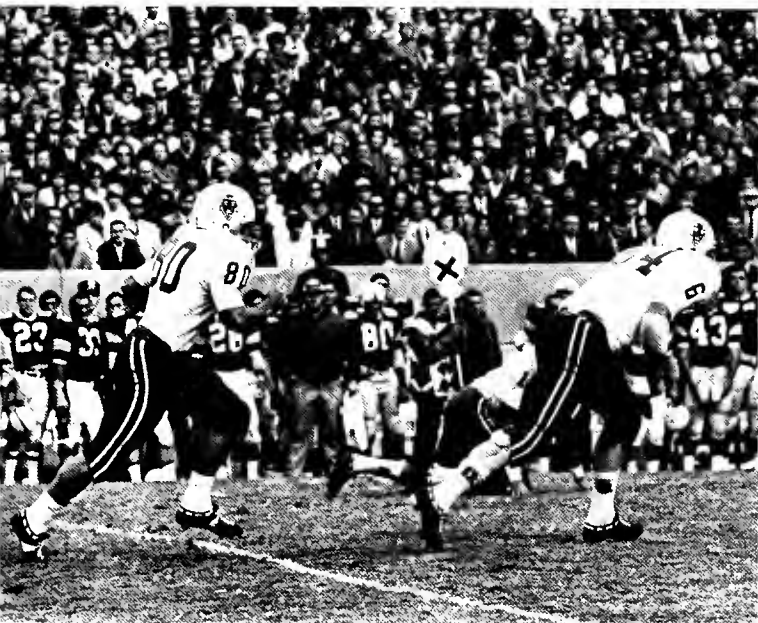
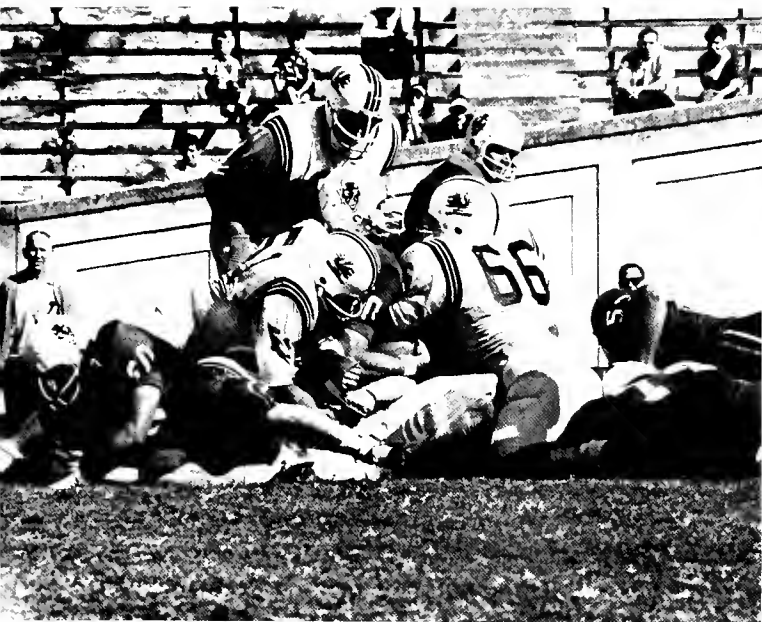

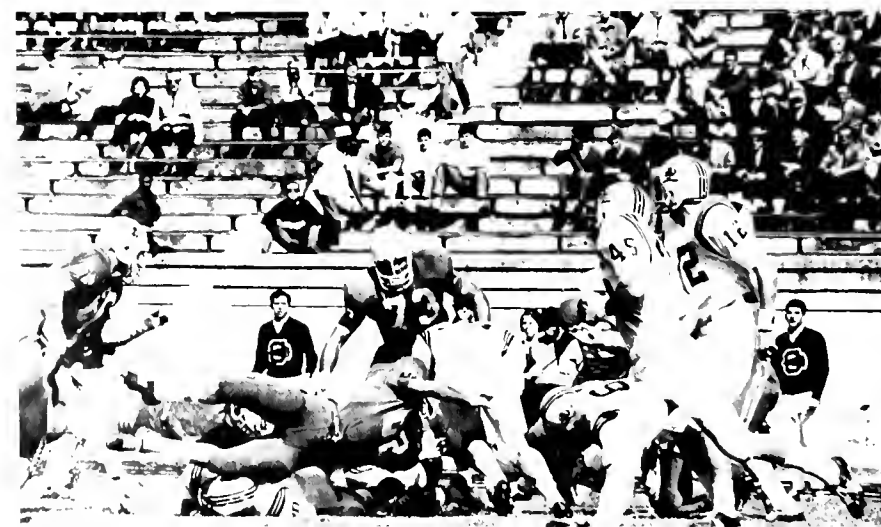
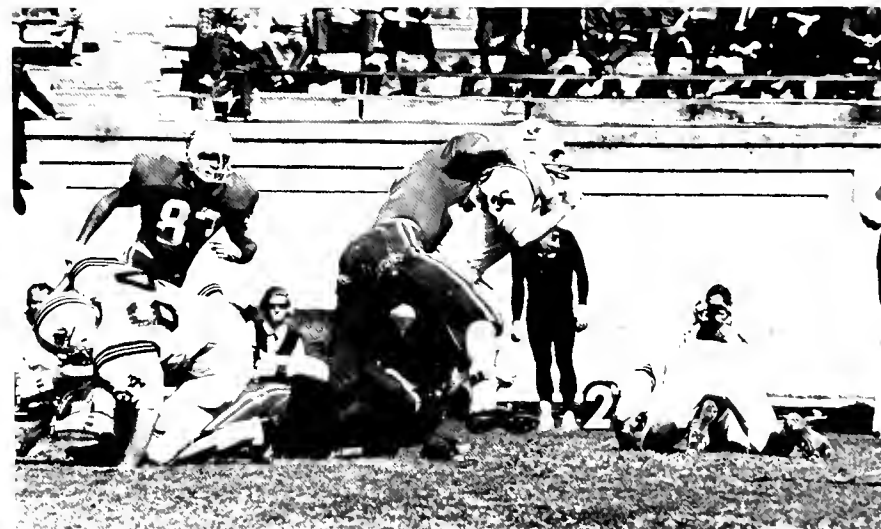
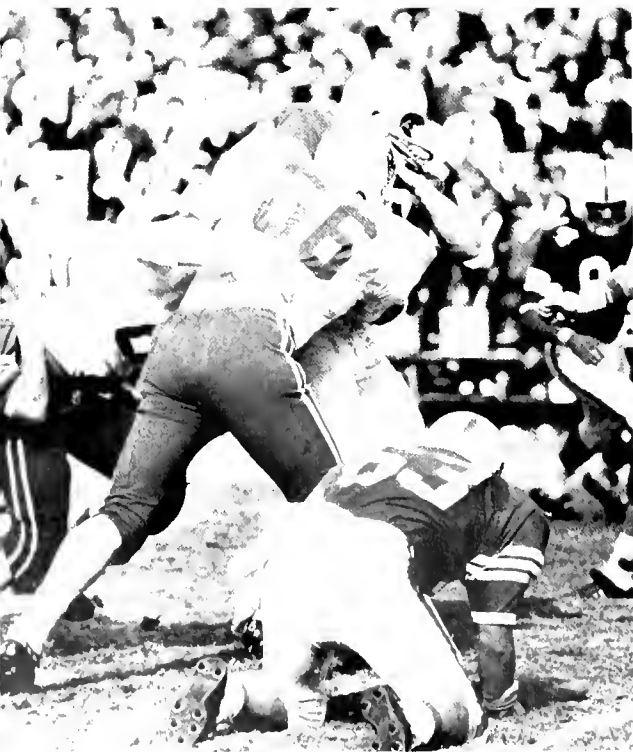
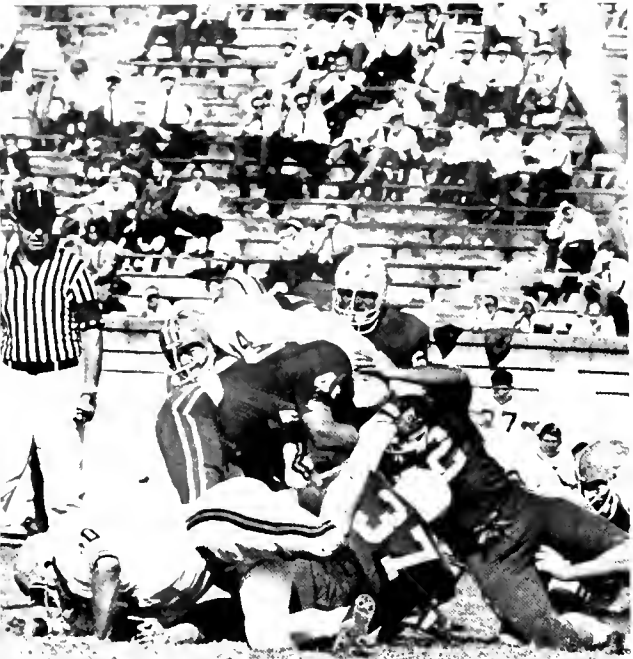





... With 2:05 left in the half Baglieni, following three Woodall passes, scores the final touchdown ... Frank Ryan gained over 100 yards in a 13-6 win.

October 21 ... Homecoming ... Clemson ... First half is spent trading punts, 10 of them ... Ryan goes around right end twice in the third quarter ... gets 32 yards the first time, 38 the next ... Calabrese carries the ball in for the lead ... Clemson quickly ties the score ... In the fourth quarter the Tigers score again ... The Devils get to the Clemson thirteen, but no further ... Ryan again led the rushing with 149 yards ... Carter caught three passes for 36 yards ... Beath got another interception ... not enough though ... Clemson 13, Duke 6.

Largest attendance ever at Carter Stadium ... played too strong a team ... N.C. State undefeated going into game ... in the first twenty minutes, State scores three touchdowns ... at halftime: Wolfpack gained 147 yards on the ground to Duke's 31 ... Duke picked up 95 yards in the air ... Opening the second half the Blue take the kickoff and march for the score with Ryan going around left end ... Al Woodall was the only bright spot in the offense passing 11 for 20 ... On defense, Biddle, Vann, and Compitello played well ... N.C. State comes out undefeated 28-7.

Down to the beautiful Georgia Tech campus ... must have been designed by the students ... hot afternoon, long afternoon ... first quarter ends with a Tech field goal ... second quarter begins with Duke fumbling a punt ... Tech puts on pressure and scores ... Duke starts a passing attack but the Yellowjackets intercept ... another Tech field goal ... last play of the first half ... Woodall throws deep for Courtillet ... pass dropped in endzone into the arms of

Hysong for a score ... Tech scored again in the third quarter on a broken play ... not much to cheer about ... Tech 19, Duke 7.

At the Oyster Bowl in Norfolk against Navy ... 2 point favorite over the Middies ... First time that Navy's Cartwright tries to pass Bodkin dropped him for a four yard loss ... the next play Cartwright loses seven ... in the second quarter Pete Schaefer gains 18 on a trap play over the left guard ... two plays later he scores ... At the half, although Navy leads 10-7, the Devils have 113 yards rushing to Navy's 7 ... Morris, Edwards, Grace and Bombard doing a great job on the offensive line ... The second half starts with Riesenfeld's onside kick—recovered by the Devils ... Davis gets the first score of the half on a 13 yard keeper ... Navy is forced to punt and the Devils march 54 yards for another touchdown ... So the afternoon goes ... the defense holds Cartwright ... the offense has a field day ... Duke 35, Navy 16 ... wraps up both ends of the military.

Back home for the final game of the season—and the big one ... Two touchdown favorites over UNC ... opening kickoff taken by Beath to the Duke 49 ... second play from scrimmage Calabrese gains 23 ... lose the ball on downs ... later on a fumbled punt—a break for UCN and they're up by 7 ... offense can't seem to get moving ... Carolina marches for another TD ... the first half ends UNC 14, Duke 0 ... second half begins ... Riesenfeld kicks a 45 yard field goal ... Duke finally gets a touchdown in the fourth quarter on a Davis to Schaefer pass ... the game ends that way ... UNC 20, Duke 9 ... Calabrese broke the Duke all-time rushing record ... upset loss to traditional rival closes season.







**Cross country** . . . dawn patrol . . . at the track before 7 A.M. . . . four, five miles then breakfast . . . afternoon practice . . . another six to ten miles . . . Coach Buehler works the team hard . . . the effort pays off . . . beautifully . . . six and one record on the year . . . second place in the ACC meet . . . season starts with wins over Wake Forest and NC State on September 30 . . . Ed Stenberg breaks a longstanding record with a time of 26:02 . . . Seven Devils in the top ten finishers of the triangular meet . . . against Virginia Stenberg is again first . . . freshman Mark Wellner is second . . . Captain Paul Rodgers third . . . At ACC championships, Stenberg takes first place . . . Wellner and Rodgers finish well in the top to give the Iron Dukes second place overall . . . Three of five Duke

men this year were Frosh . . . Stenberg, Wellner, Graves and Little will be back next year . . . key to a great season . . .

**Soccer** . . . across the intramural fields . . . parking lots . . . through the woods . . . just three loops today . . . Coach Skinner gets the 67 soccer team in shape . . . Wind-sprints until you do 'em right . . . Gordon Snyder and Dave Jubanowsky are elected captains . . . opening game against Appalachian State . . . two frosh, Doug Morris and Craig Tymeson, lead the team to a 2-1 win . . . Pfeiffer, Clemson, Virginia, and Lynchburg fall . . . Mark Donnell and the defense average a goal against them a game . . . South Florida breaks the winning streak 3-2 . . . Duke down 3-0 at one point . . . rally

falls short . . . end season with 7-4 record . . . very respectable . . .

**Rugby** . . . a rough sport . . . a hell of a lot of fun . . . tradition . . . both teams applaud an injured player off the field . . . home team throws a beer party for visitors . . . traditional English songs . . . new friendships . . . team pays its own way for spring break—Nassau . . . won two, lost one to local teams . . . an All-American in Win Deal . . . Bill Harvey the Gray Ghost . . . Larry Etheridge, Hugh Stevens, Rich Samson, Jim Russell, Bob Margulies, Rich Henderson, Lee Spense . . . gaining interest on campus . . . understandably so . . . Dixie Champs, 7-1-1 fall record . . . University support? . . .





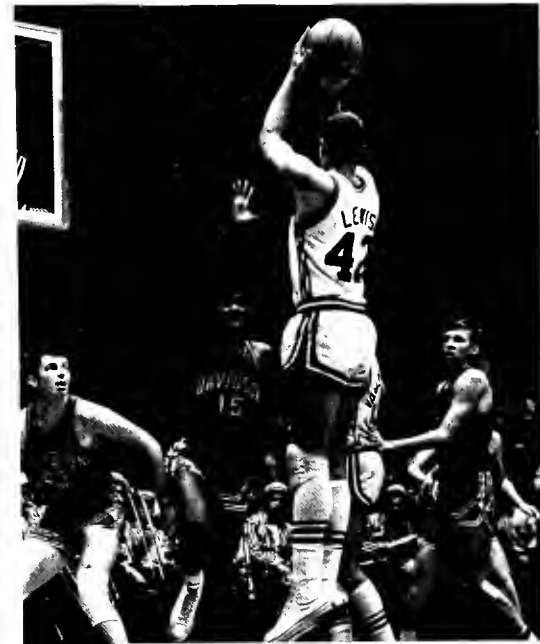



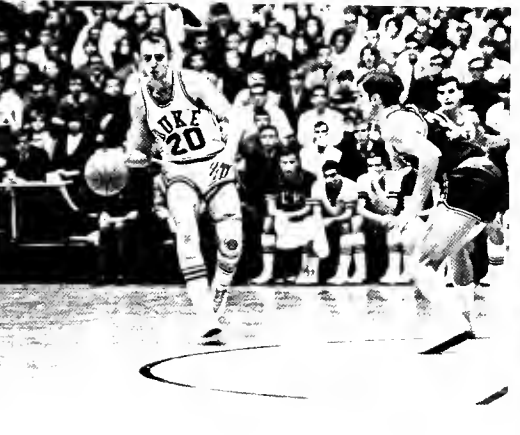



Early season oddmakers place Duke unranked nationally, third in ACC . . . hope lies in freshmen team . . . Blue Devils come back to work as a team, not as a group of individuals . . . Warren Chapman plays well pre-season before his knee gives out . . . Mike Lewis elected captain . . . first game against Virginia Tech . . . Ron Wendelin and Dave Golden bring the ball up . . . work well . . . pass around into Lewis or Steve Vandenberg . . . Tech falls 74-66 . . . Vandenberg collects eighteen points . . . team travels to Michigan . . . Mike Lewis has one of his many 30-plus nights with thirty-two as the Devils roll over Michigan 93-72 . . . rumors fly that Alabama is going to be good . . . team visits the home of the rednecks . . . Vandenberg again takes command with twenty-six . . . Bama falls by six . . . as Virginia is swamped by 42 points, Joe Kennedy proves he can shoot or drive . . . gets 22 . . . off to Vanderbilt, the mecca of good taste and sportsmanship . . . Golden and Lewis both get 18 . . . lose by a jump shot with seconds left 76-75 . . . high ranking Princeton visits . . . team play sends the Tigers home 85-79 . . . sportswriters still refuse to rank the Devils . . . over Christmas vacation the Devils play Wake Forest in a non-league game . . . Lewis has 35 in a 103-76 humiliation . . . Davidson invades the Indoor Stadium . . . top ranked team again . . . Golden takes the scoring honors with 22 . . . the Wildcats leave having lost 89-84 . . . down to Chapel Hill . . . Carolina is preseason favorite . . . both teams have lost one to Vanderbilt . . . Duke is shaded 75-72 . . . Clemson and Maryland both fall easily as Golden and Vandenberg take scoring honors . . . Dave hits on the long outside jumper . . . against State, Lewis takes command . . . 34 points and 22 rebounds in an 82-76 win . . . down to South Carolina . . . small gym, big mouths . . . third loss of the year 83-80 . . . the momentum builds . . . the team rolls . . . Virginia 90-78, Maryland 85-64, Southern Illinois 78-54, Notre Dame 73-67 . . . Wake Forest by a big 40 . . . Temple by 35 . . . Coach Vic Bubas proves he has bench strength . . . Tim Kolodziej can fill in at forward . . . Tony Barone can break, or make a press . . . Clemson and Mahaffey

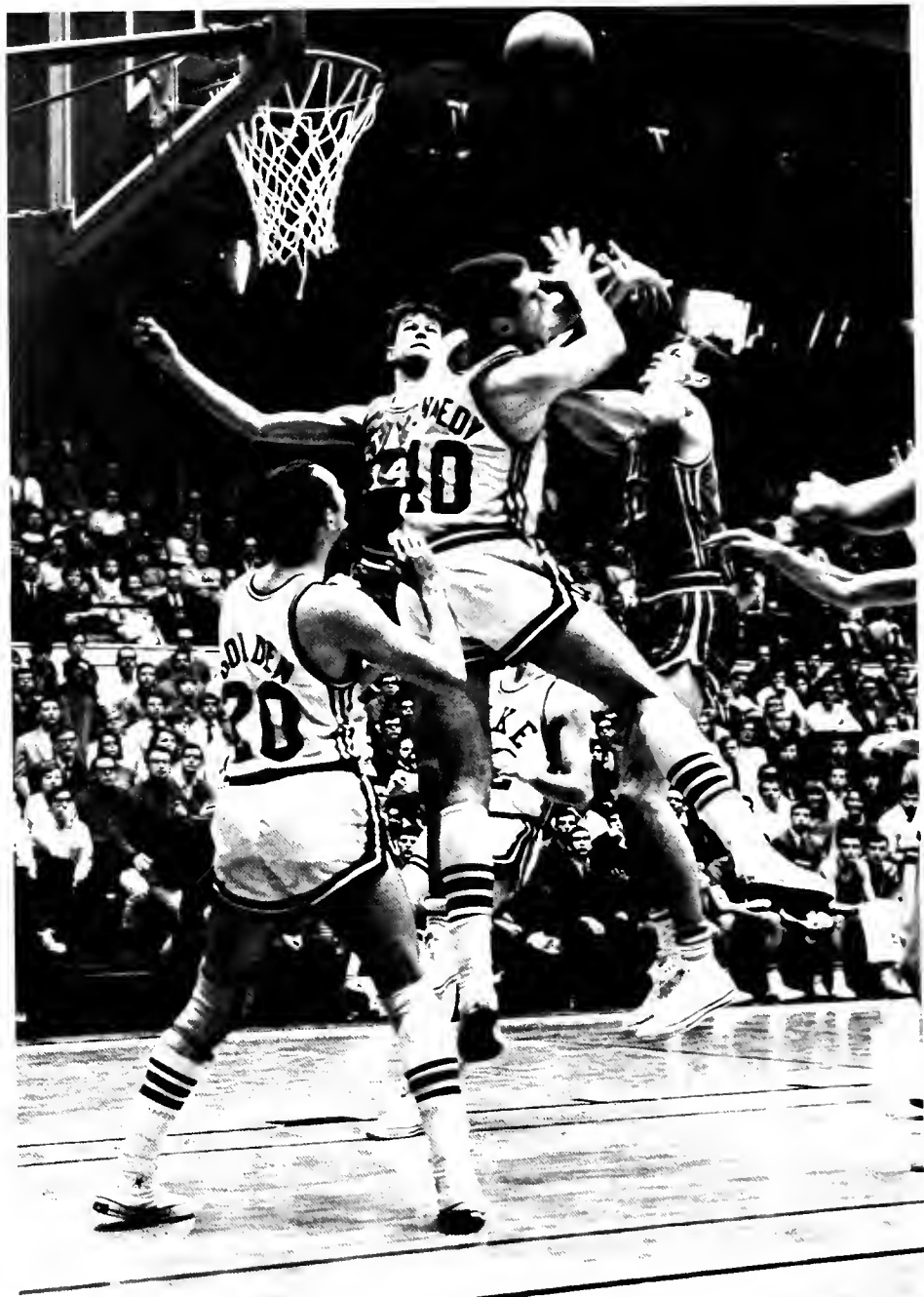

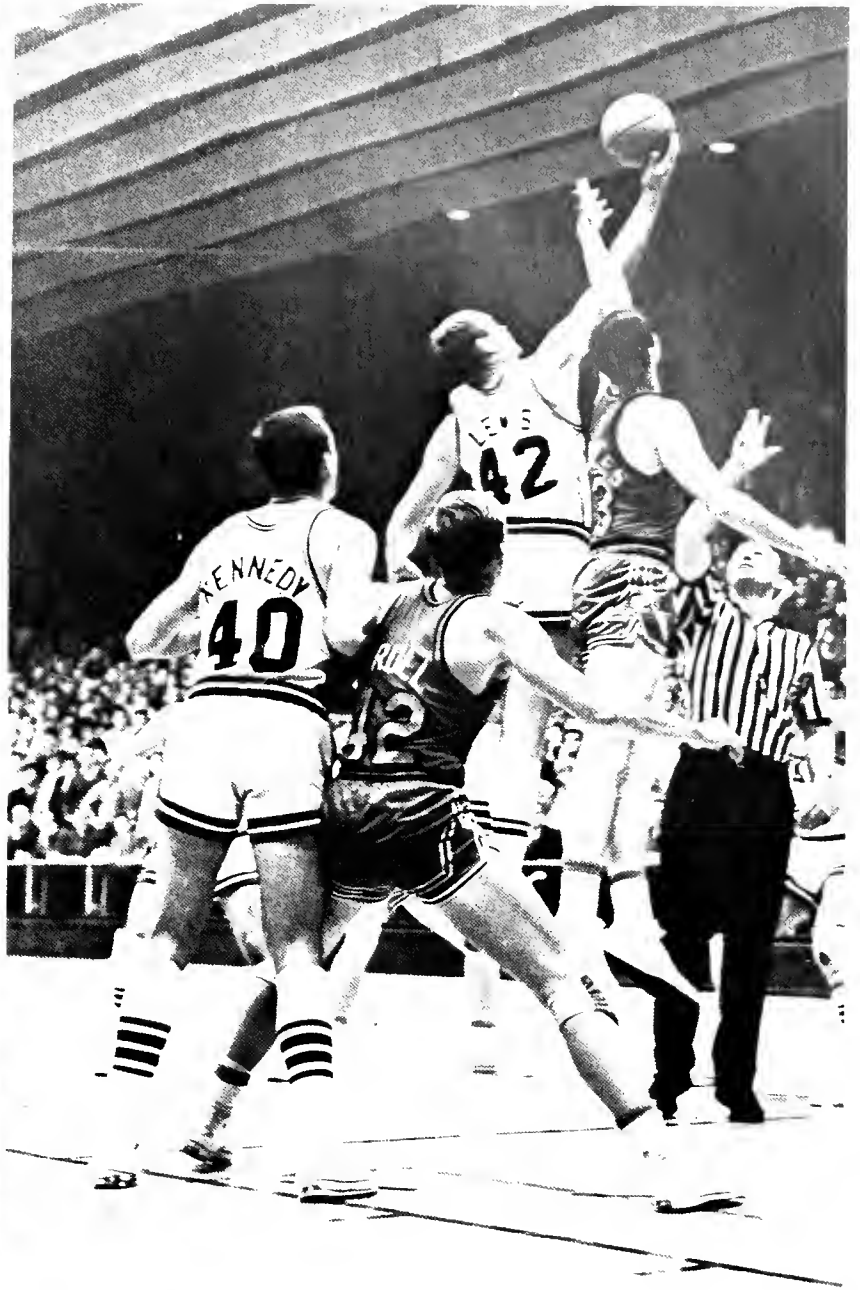



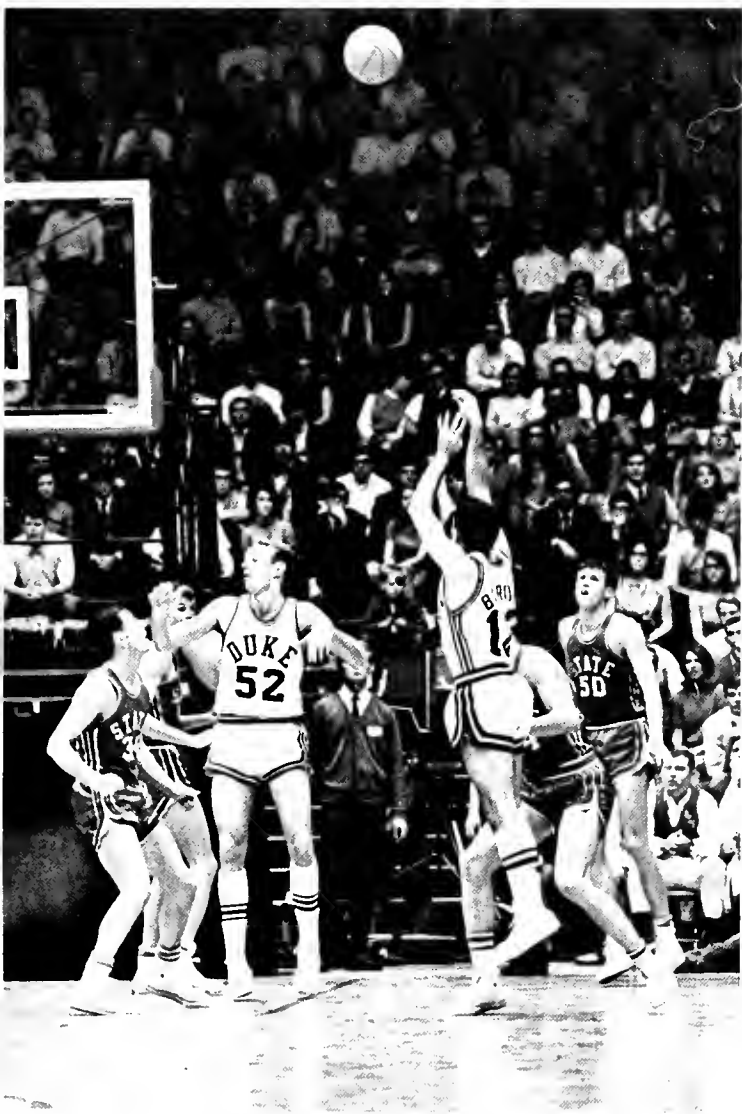
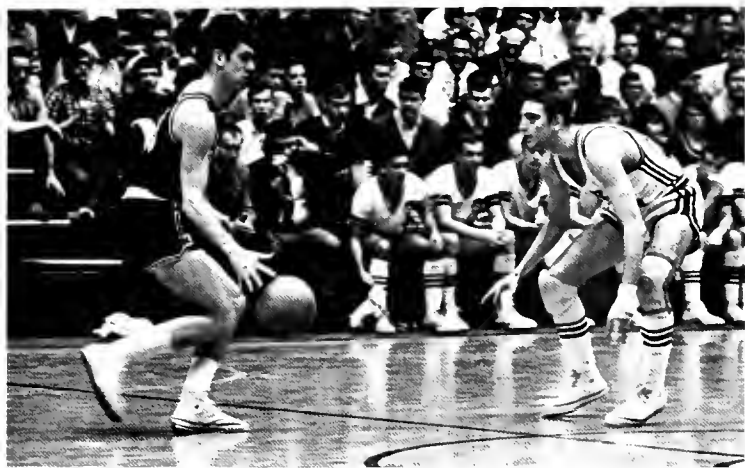



prove to be no trouble, 82-70 . . . third win over Wake Forest . . . South Carolina . . . another disappointment 56-50 . . . State falls again . . . the big one . . . the timid generation comes alive . . . UNC . . . the team is up . . . Lewis fouls out . . . Fred Lind comes off the bench amazes the crowd . . . rebounding . . . shooting . . . 16 points . . . Carolina falls after three overtimes 87-86 . . . the ACC . . . Clemson tries a slowdown . . . unsuccessful 43-40 . . . N.C. State . . . another slowdown seen . . . ridiculous loss 12-10 . . . the NIT thought so too . . . at the Garden against Oklahoma City . . . Lewis gets 22 as New York watches the Devils win 97-81 . . . next game against St. Peters . . . Duke Blue Devils get a lesson in schoolyard ball —N.Y. Post . . . team falls 100-71 . . . a poor ending to a great season . . . ranked as high as sixth nationally during the season . . . 22-6 . . . Mike Lewis leads the ACC in scoring and rebounding . . . teamwork pays off . . .









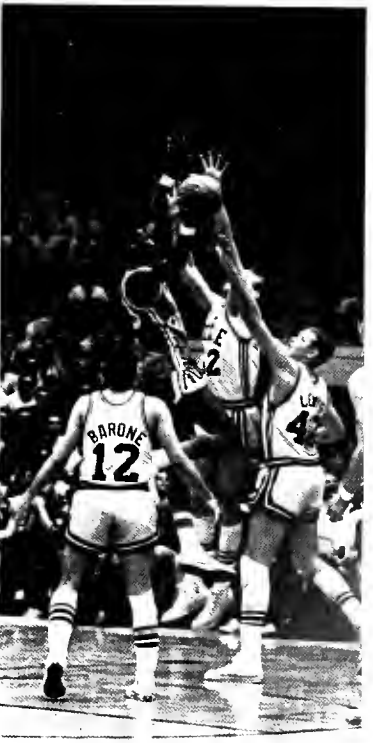
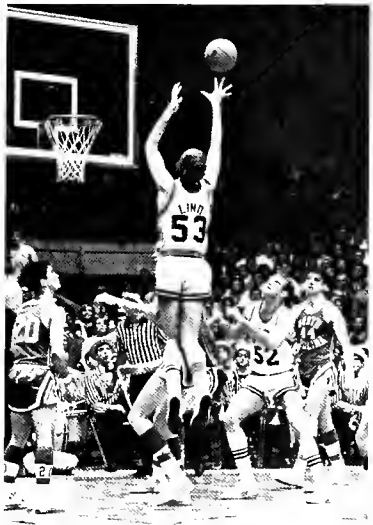
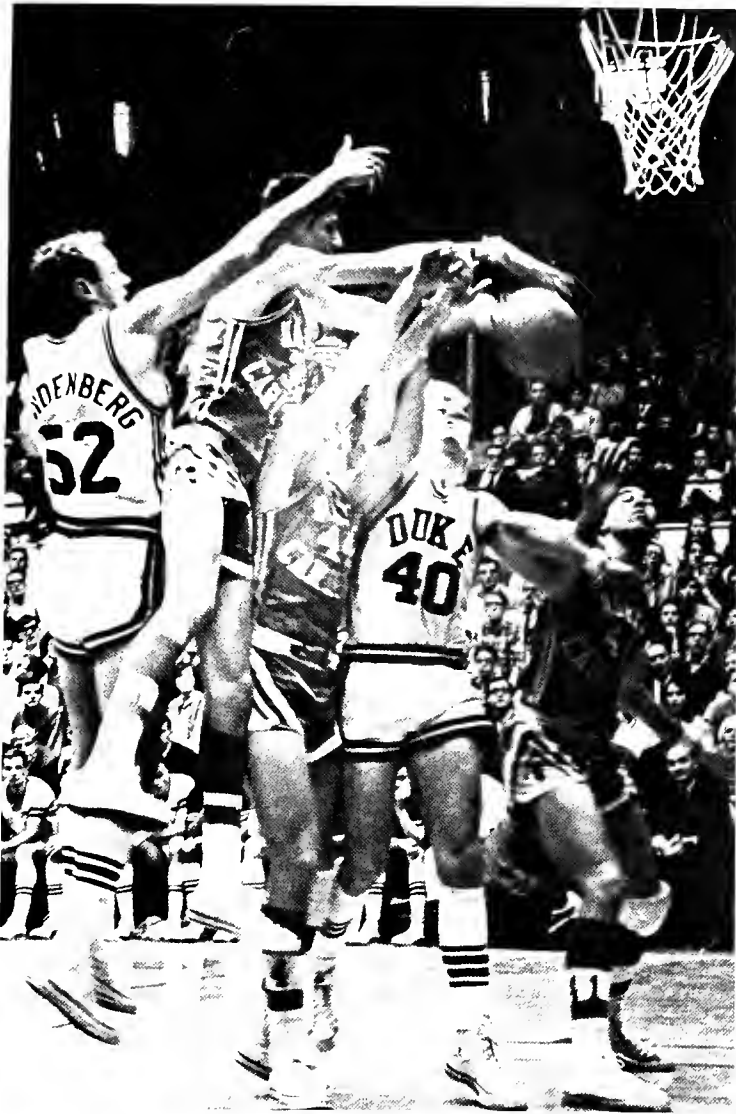





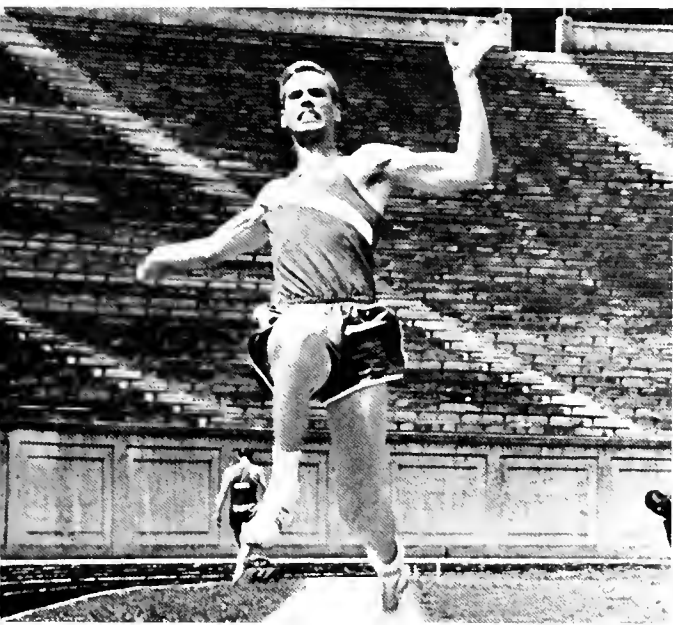



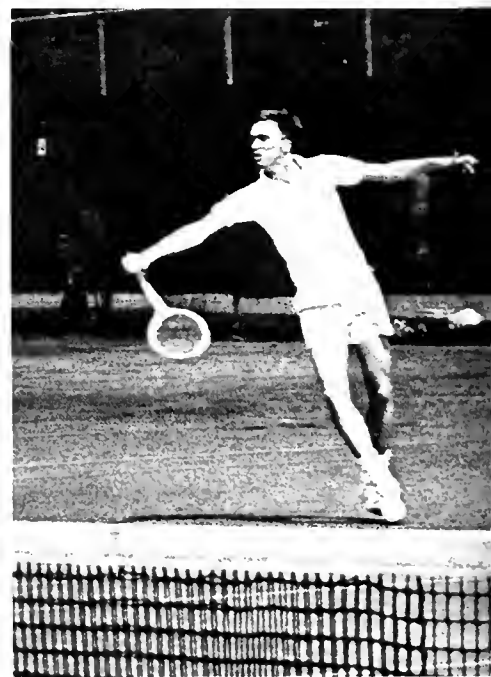

**Wrestling** . . . the Duke wrestling team enjoyed a good year . . . 6-5-1 . . . wins over Davidson, State, East Carolina, Elon, UNC and Georgia Tech . . . many strong individuals . . . heavyweight Art Morgan won the outstanding Wrestler trophy . . . Bob Van Asselt won 16 straight matches beginning his streak last season . . . good showing in the ACC Tourney . . . Morgan and O'Bryon finished second in their classes . . . Mike Jordan and Dubuar finished third . . . freshmen Tom Newton, Dick Donovan and John Kimball lent strength to the team . . . losing only two men this year, the grapplers should be able to improve on their fine record . . .

**Swimming** . . . in the Duke pool this year a new scene . . . the team working out together . . . three interested coaches . . . boys making themselves hurt . . . pep talks . . . in the meets a new face too . . . wins, five of them for a team with a total of two the previous two years . . . a return to Duke's past of never losing a season . . . swimmers cheering, a full balcony cheering . . . exciting meets with come-from-behind victories . . . a 5-5 record . . . frosh Steve Morgan and Bill Pritchard setting pool records . . . soph Wally Schmitt commanding medium distance freestyle . . . Scott Wright, Mitch Dale, Dick Crowder, and Rob Murdoch pulling in points . . . captain Tom Powers and Gary Duncan finishing 1-2 in the breast stroke . . . diver Tom Watkins . . . the Future . . . a full team



returning . . . new life to last year's dying sport . . . a young team that will keep improving with good coaching . . . most of all, renewed spirit . . . **Lacrosse** . . . Steve Sachs, last year's third leading scorer in the nation, leads the '68 stickmen . . . Malc Travelstead and Jim Neffgen fill out the front at attack . . . at midfield returning lettermen Fred Ramsey, Phil Snead and Chuck Clark . . . a seasoned defense included Art Tremaine, Holt Anderson and Bob Clift . . . against Adelphi sophomore Jim Neffgen scores four goals in a 10-6 victory . . . Snead, Travelstead, and Ramsey each get two goals in an 18-8 loss to Yale . . . over spring the team travels to Boca Raton, Florida . . . losing poorly to Air Force, the team is up and plays hard against Cornell, one of the top teams in the country . . . they lose, but they're not pushed around . . . they do the pushing . . . Lacrosse is one of Duke's better teams . . . always playing the top national lacrosse powers makes the win-loss column insignificant . . . win or lose, they play a good game . . .

**Golf** . . . an early spring allows the team to start in January . . . a few weeks warmup with aid from Coach Hagler and then qualifying . . . returning letterman Mike Strickland leads the field with a 72 hole total of 299 . . . over spring break the team finishes fourth in the Palmetto Intercollegiate Tournament . . . low medalists for the golfers are senior Hy











Young and sophomore Bob Stewart . . . Bill Stevenson and John Wylie lead the team as returning seniors with Young . . . Strickland and Bob Martin are the only returning juniors . . . leaving a strong sophomore contingent including Sandy Dillon, Stewart, Roddy Ingold and John French . . . a strong team this year that should keep getting stronger . . .

**Track** . . . strong individuals returning this year . . . ACC champion pole vaulter Clint Brown . . . distance runners Paul Rodgers and Ed Stenberg . . . hurdler Jeff Howser who won the Orange Bowl Invitational Meet, 120 high hurdles with a 14.1 time . . . especially good time at that point in the season, especially good time for a sophomore . . . Coach Al Beuhler worked long and hard with Jeff . . . at nights in the indoor stadium when everyone'd gone home . . . new men should help the team . . . freshman John Brinker should be valuable in the sprints . . . not many scholarships, not much school recognition . . . personal satisfaction and drive keep the trackmen on top . . . that is the way it should be . . .

**Baseball** . . . revitalized Blue Devil squad opens under new coach Tom Butters . . . 9-20 last year . . . 5-5 this year so far . . . 8 men batting over .300 . . . sophomore Tim Teer leading the pace with .462 . . . Frank Ryan second in batting and 2 home runs . . . pitching much improved . . . Steve Denison, Phil Whilhelm, and Bob Moore getting the ball over the plate, and then some . . . stunning wins, 17-4 over Tampa, 15-2 Colby . . . lose to Southern Florida twice by one run . . . another young team trying to salvage another dying sport . . . looks like they'll be able to do it . . .

**Tennis** . . . seems to be another bright spot in Duke Athletics . . . captained by Bruce Mahler the team is off to a fine start . . . four 9-0 routs against Bucknell, Ohio University, Florida Southern, and Jacksonville University and a 7-2 win over Cornell account for the team's early season victories . . . the team has only lost three times, by one point to Rollins and Colgate and by three to the Citadel . . . playing number one singles is sophomore Chuck Saacke followed by captain Mahler, juniors Bill Finger, Charlie Meek, Don Berns, Tom Farquhar, and frosh Jim Stawinsky and Paul Hartmann . . . with an optimistic start this year, the team will lose only one man next season . . . another Duke team with a solid future . . .

**Fencing** . . . the first losing season in the team's history . . . 5 and 6 record . . . an especially young team with only two seniors and four juniors . . . returning juniors will be this year's captain John Melville, Ryan Dybdahl, and Walter Bradley . . . outstanding sophs Jeff Blackwelder with the team's best individual record (18-12) and Randy Peyser . . . impressive freshmen Tony Axom and Bill Redmond . . . experience gained by fencing tough teams from the North . . . all junior representation in the NCAA championships . . . Coach John LeBar is optimistic about next year . . .

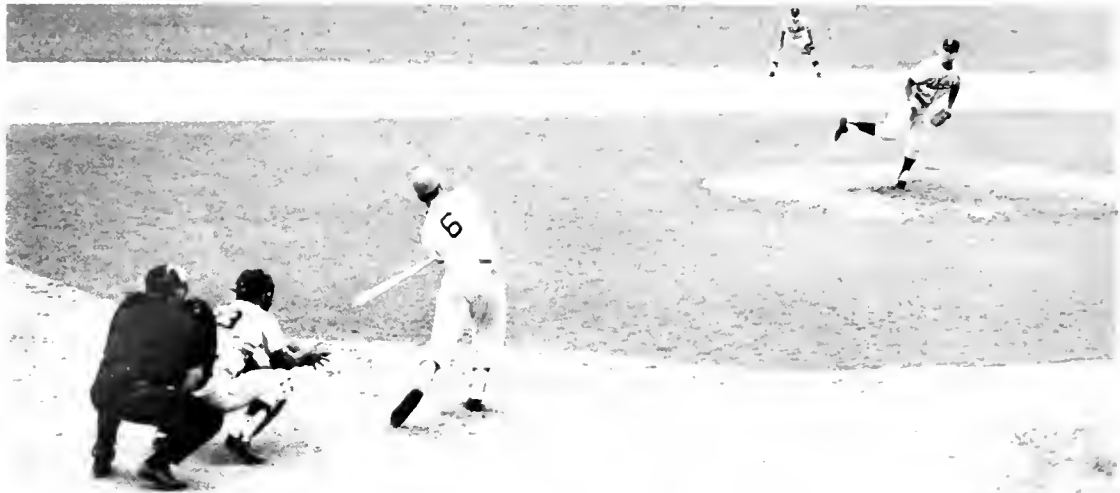

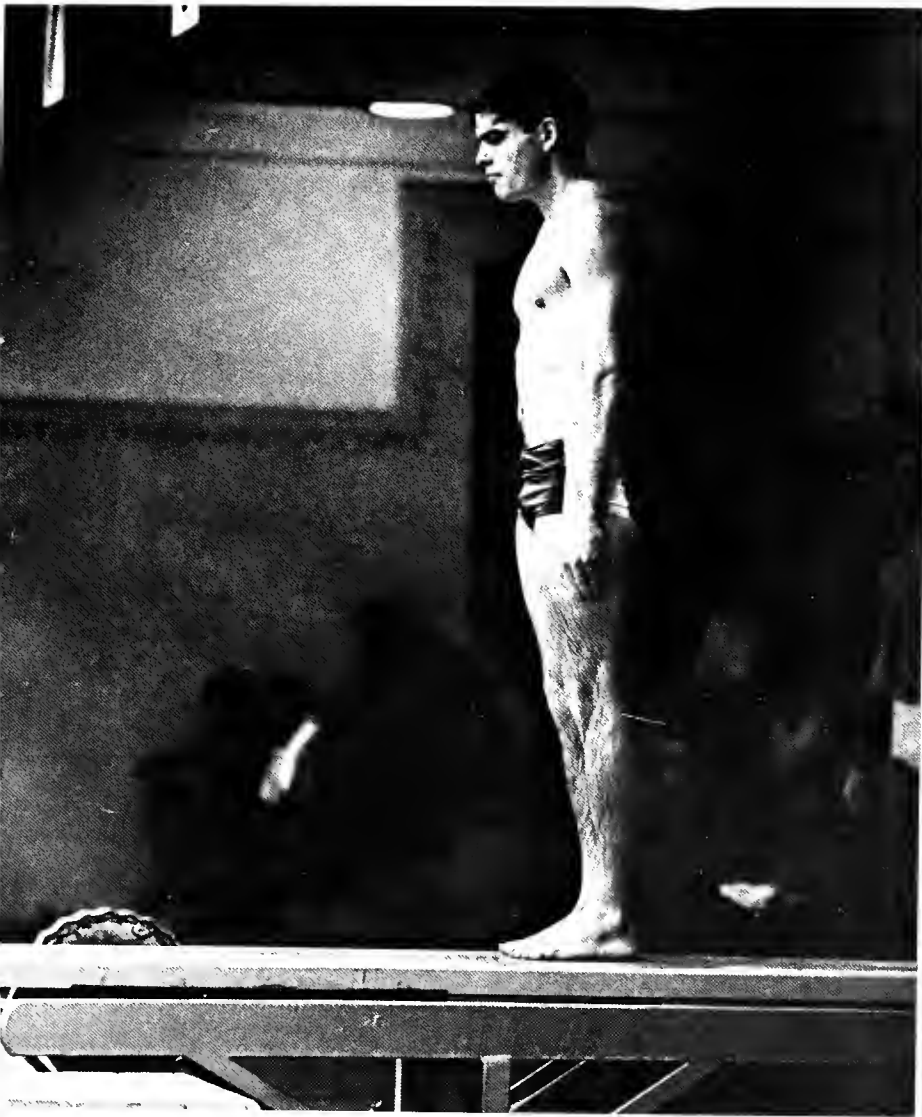

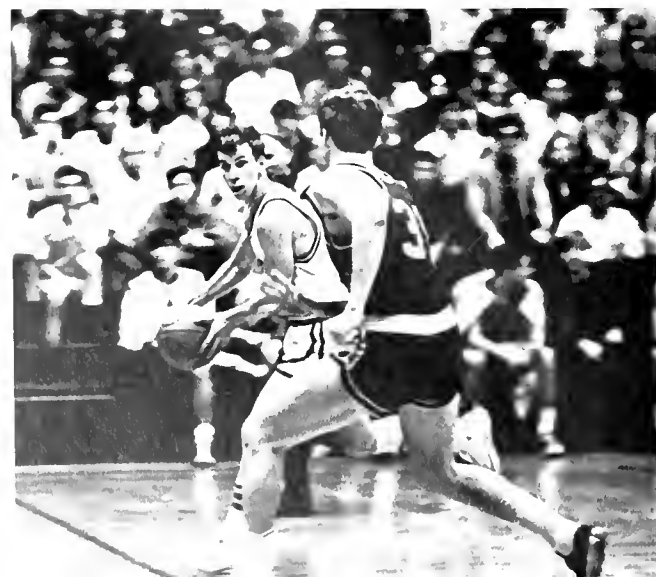
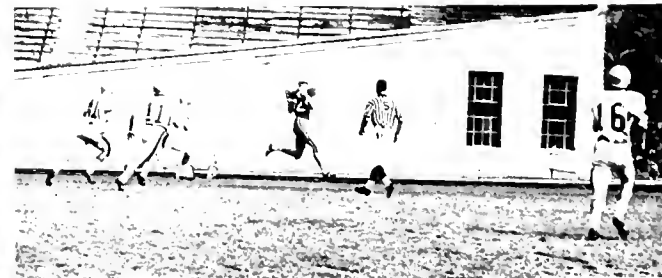



**Freshman Football** . . . Blue Imps win 1, lose 4 . . . somewhat less than spectacular . . . a victory over Davidson, an average of two touchdowns a game . . . Asack and Cappellano play well on offense . . . Shinn and Landry should aid the Blue Devil defense . . . otherwise a disappointing year for Duke fans who await a rise in football status . . . hopefully the frosh will be able to complement the varsity . . . there is no "building" year for a freshman team . . .

**Freshman Basketball** . . . five high school all-Americans . . . Brad Evans and Dick DeVenizio show the beauty of a quick smooth fast break . . . Denton and Litz should make up for the rebounding loss when Mike Lewis leaves the Varsity . . . Katherman's outside shooting is faintly reminiscent of the "V" . . . Evans leads the scoring with over 19 points a game . . . Denton the rebounding with an average of fourteen . . . throughout the season the team was fast, hustling . . . fast-breaking, aggressive rebounding, poise, a half-court shot sunk at the buzzer for a victory . . . some of the excitement that should follow this team to the Varsity next year . . . 12-4 on the season.







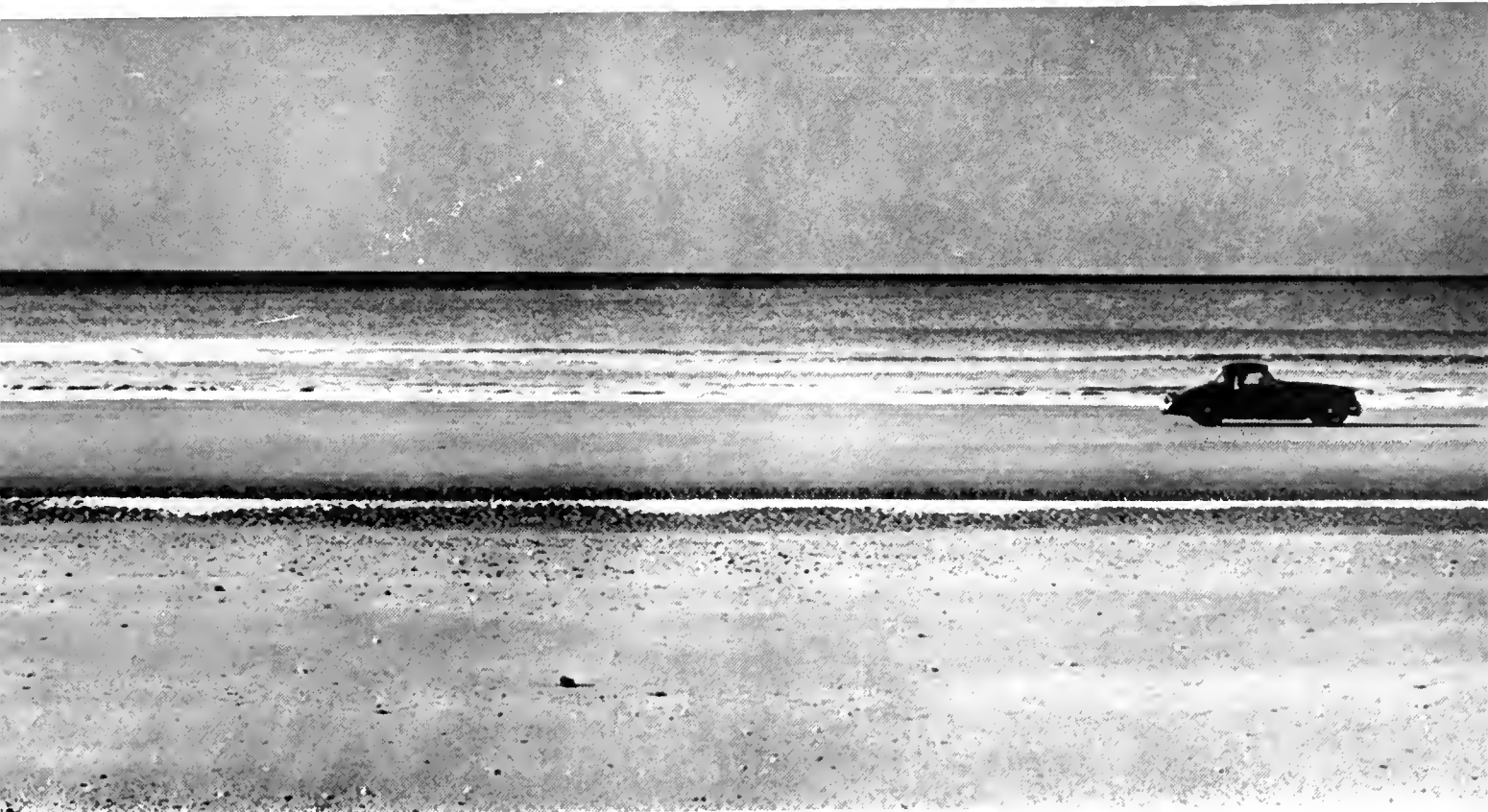

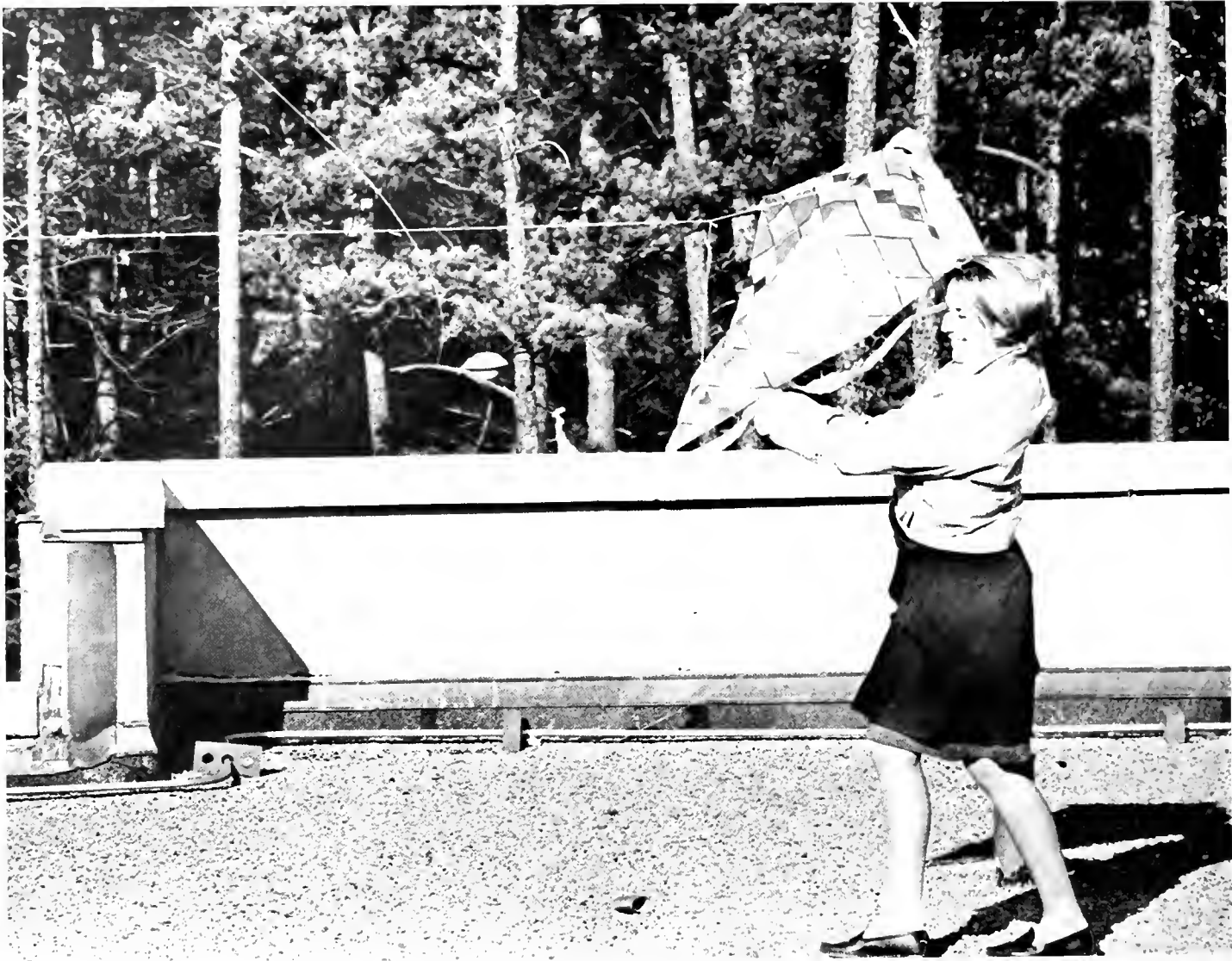









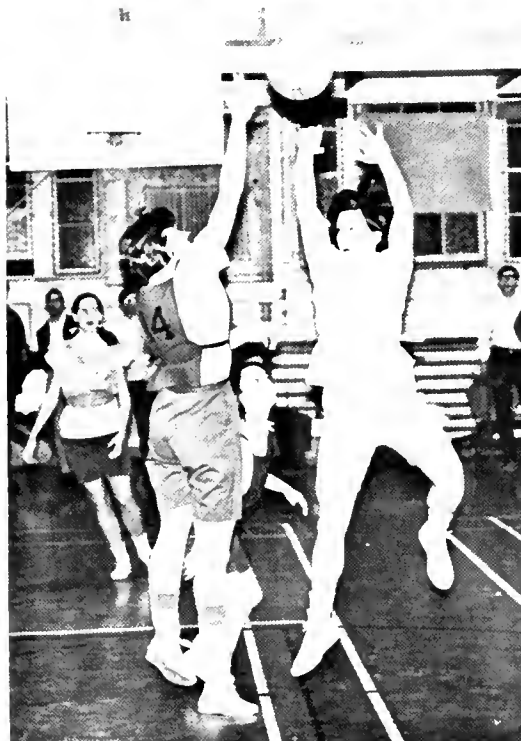















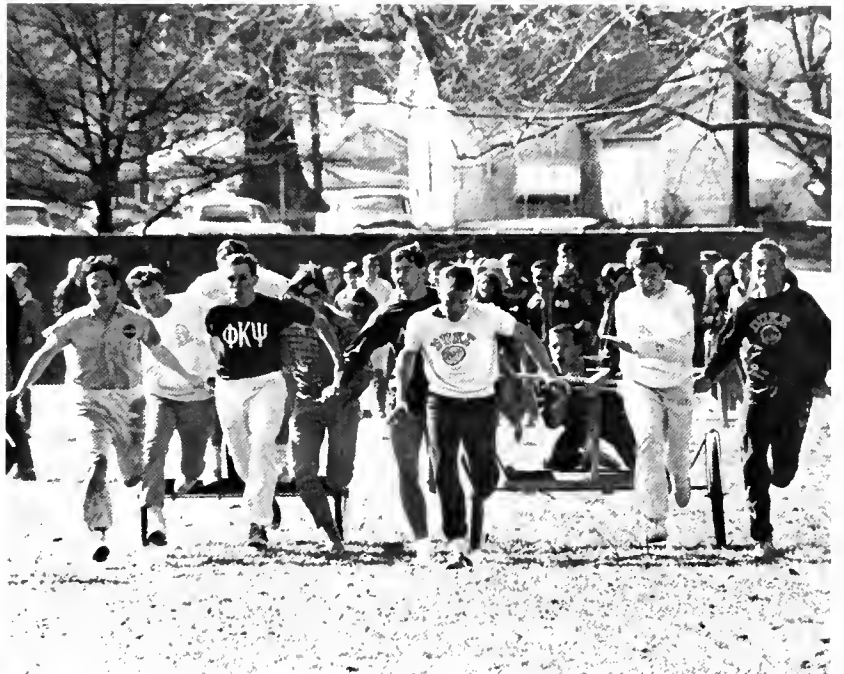











**Alpha Tau Omega** . . . new year . . . new CR . . . new nemesis (i.e. Ripple) . . . Zircon, 44, Foggy, Biggy, Igor, Nasty, Marcel, and Kenny lead Blue Devil Gridders . . . Flash's passing, and ATO "Packer" sweeps in I. M. football . . . Kappas lend charms to produce another towering erection for Homecoming display . . . Taus turn hippie for Christmas party . . . Opie, Blanchard, and Stansfield life-guard at basement swim-in . . . with Snake as Santa ATO's and ZTA's make Christmas merrier for Cerebral Palsy children . . . Smitty leaves . . . Greek returns from sebatical . . . Omra, Daffy, Johnson, Gross, and Crazy pull all-nighter in card room . . . Clop, Gut, Shine and Shower provide leadership . . . Nip steps out with ASDU . . . Supe brings in another great pledge class . . . Daffy is big brother to Chris and Little Sisters . . . Jim, Dennis, Art, Squawk, and Daffy romp in lacrosse . . . the Taus anxiously await Sweetheart Ball, Beach Weekend to close another vintage year. • **Beta Theta Pi** . . . There is a street where mothers weep—festooned with "Beat State" in crimson and White . . . Mother lying on her side, her silvery flesh shining, witness the key kais celebrating youthful frivolity . . . the Parot and Wilson's grandiloquent biting contest . . . the box team geraffing, Blue as Satan darted about the dim-lit room . . . with D. J. at the helm, Wooglin's barque plunged further into the blissful seas—a real life machine . . . the bridge team remained aloof to the festive-clad fragrant cracketles who milled about the chapter room . . . Woody and John reaped a nedfull of the talented young into the fold . . . the parties: fierce forms gallop thru the brain leaving the mind dusty in their wake . . . the first floor gang—a fail, reaking of moves—feminine species, filling each room with a scented cloud, graced Wooglin and his panting dog the whole year thru . . . and there is always a fine mist in the chapter room. • **Delta Sigma Phi** . . . the brothers of Alpha Epsilon consider the year of '67-'68 to have been one of our greatest yet . . . achievements ranged from getting an outstanding pledge class of twenty-three to renovating our chapter room facilities . . . the brothers remember our Homecoming party at the American Legion Hut in Chapel Hill, our Halloween party complete with monster movies, and our Carolina Weekend party at Golf City with the Aqualads . . . spring semester brought Mountain Weekend at Blowing Rock . . . our Pledge Formal at the Jack Tar with Harry Deal and the Galaxies . . . Beach Weekend and Joe College with the Aqualads rounded out our social schedule . . . Delta Sigs continued to excel in Intramural activities . . . Don Poe returned this year as Intramural Individual High-Point Champion for '66-'67 . . . the twenty-three new brothers raised our total number of actives to seventy-seven. • **Delta Tau Delta** . . . we returned this Fall to find that our Delta Queen had acquired a king . . . but spirit recovered as Riesenstep booted Duke's longest field goal, Gordo captained the soccer squad and Hank was All South one more time . . . a super rush was put on by Whale and momentum carried over into all activities: academics with three Phi Betes; Western Weekend; awards for Homecoming displays and Follies skits . . . wrestler, Black Bob ranked as quotable material in the Durham press and a meeting with our advisor, Dr. Ballentime, and prominent faculty members discussed the direction of fraternities, at Duke . . . spring found the Brothers at Charlie's for the Toilet Bowl Football Classic . . . the Queen Dance, and mini-toga parties were held . . . broke for a breather at Lauderdale . . . Beach Weekend, back in Durham in time to go home for summer. • **Kappa Alpha** . . . after the revolution, Herb reigned as Number One . . . Stinko often pushed for new elections . . . Life, a flux of routine and chaos, shifting its focus from classroom to section to gridiron . . . many were stars . . . Stick passed to Henley and led the indomitable "A" team again . . . Bubba still famous for his SI-publicized skirmish . . . Bumpkin was all-ACC again . . . Hop punted . . . Wahoo had the most tackles and headed Puppy, Cowboy, and Hight in post-season exploits . . . an SAE moved in with Grenade . . . Whiten moved in, too . . . Sleeping Bear rescued a Christmas Tree from the Sigma Chi's . . . Gramps earned the label of Attila . . . Jolly became known as Sherman . . . the Dodger was caught . . . selectivity the key word at Rush . . . Potato hired the Beta section for a party . . . Clem and J. B. never had to make up their minds . . . Bedrock let his hair grow . . . Deuce was one of Pancho's many customers . . . the Eagle made Phi Beta Kappa . . . W. T. introduced us all to his mother . . . fortunately, Bernie's front seat finally collapsed. • **Kappa Sigma** . . . back in the fall for another round . . . at least most of us are back . . . under the steady leadership of Dum-Dum, Phantom, Country Boy, and O'whip, and with the benevolent oversight of Pecos Pistol from his nich in the power structure . . . the third floor aggregation, noted for parties and art galleries, continues to provide inspiration and leadership in the never-ending guerilla conflict that is called Life in Animal Quad . . . O'Whip moves up to leader's chair, followed by Poo, G. I. Joe, and Kemper when, as usual, Kappa Sig changes horses in mid-stream . . . a frantic fall rush led by the Little Jew with the Big Heart, is finally ended over the "Break," and suddenly we find ourselves with the best (and most devious) pledge class on campus . . . spring brings the Pledge Formal, the Beach, Joe, and the 70-degree rule . . . another short year ends, and Kappa Sigs go their separate ways, each convinced that he is a better man for having been a part of the unique existence called brotherhood in Kappa Sigma . . . another summer respite is upon us . . . Fat City. • **Lambda Chi Alpha** . . . Vir Quisque Vir . . . Every man a man . . . the brothers of Gamma Theta Chapter of Lambda Chi Alpha exemplify their motto . . . men of diversity in background, interests, and personality bound together by brotherhood . . . a belief in strength through diversity . . . in the past year, Lambda Chi achieved new out-looks and insights in fraternity life . . . academically, the top fraternity on campus in spring, '67, the brothers have sought to uphold their high standards . . . striving for excellence in all facets of university life . . . the cake race victory became a tradition . . . a trophy in inter-zeta basketball tourney . . . highlighted by Ski Weekend, the winter dedication to scholarly pursuits, such as the weekly seminars with university professors, succumbed to the delights of spring . . . the Joe College beer-drinking contest, the White Rose Formal, Beach Weekend, and the Foo-Island party . . . More than ever, Lambda Chi Alpha was a fraternity of men living and cooperating in brotherhood. • **Phi Delta Theta** . . . terminating weeks of occupational debacles and canicular debauchery, the Hearty Band returned to face Duke's academia and Psycho's autocracy . . . under the auspices of Bear and Bolter, the Blue Owls streaked to an undefeated season and a university championship . . . the ranks of our varsity and I. M. gridders were riddled by injuries, but we rallied to return the favor at the annual Outhouse . . . Social notoriety was upheld by Twitch with help from T-Bone's funds . . . Shaggy Bison roared, and a pillowless S-Clause presided over our Yule revelry . . . Hugh Heffner spiced our non-academic endeavors . . . the Big-A led the fall campaign of sustained negotiations with prospective neophytes and met with unprecedented success despite the Wire . . . Lew and Stinky led the Blue Devils hardwood adventures with help from Kuala, Gustav, the Erstwhiles and Almost . . . spring was a rampant brotherhood in hot pursuit of Zit Dog's underserved GDOI crown . . . Greek Week added more brass to our trophy case and the Eat Out more beef to our bellies while Joe College found the Bison divested in the South Seas . . . all was climaxed as siege was laid to the Parker House ending our Band's cavorting and completing the memories that fill the hold of the Good Ship Phi. • **Phi Kappa Psi** . . . most Phi Psi's survive extraordinary q.p.r. of previous spring . . . "here's to Cardinal Puff for the first time" . . . Ye Olde Tavern, Lazy-Acres, and Maultsby's . . . remodel our charter room—"is that a rug?" . . . buy bathroom from Holiday Inn . . . Christmas Party full of bull . . . Rag goes fishing—catches crabs . . . Don, Ralph, Verbo, George, Bordon, Lonnie, and Toby lose pins . . . Mac moves on to bigger things . . . wrestlers second again and poker trophy comes home . . . Baby Face inspires "Blue Dubettes" to worst fade in years . . . "where are the Courts Four" . . . MI and House G join forces with Phi Psi as partners in crime—UNC 50-0 . . . Red Carpet opens . . . we hit Frankie Big . . . UNCG moves to House F . . . "Phi Psi says" . . . " . . . the Rites of Spring . . . seniors sigh and Phi Psis break Myrtle Beach performance records of previous year • **Phi Kappa Sigma** . . .

summer Phi Kaps returned to school for gridiron grappling and C-room napping . . . Size the cigar-smoking fullback crushed everything but chem . . . Munster mau-rauded magnificently on the mats . . . Peen and Zor scored twice in one inning . . . social lights flickered too . . . the new box's inauguration was keyed by Lightning's inundation at the AD-pi display party . . . Win's goose was slowly cooked . . . Christmas followed with varied pleasures . . . the KD party brought forth Daddies Demper and Dearth . . . Root's beer was so bad it made a Virgin sick . . . after a loss to the Robinson Brothers, Rush got moving with Lottie's, —J-squared's "Ebb Tide," and Gore . . . Squatty thought rugby was his sport but after the Zoom chow train Oregon became his fame . . . spring rolled in with pledges, beach, and such . . . hitch-hiking became the rage after Bull's nocturnal escapade . . . Twimmer dropped the F.B.I. for E.L.M.D. . . . Randy escaped by the Cane mutiny . . . and when another great year had ended one enigma remained: Was it Simple Simons or the pieman a-going to the fair? • Pi Kappa Alpha . . . pre-registration at the Owl to insure pole position at the Group W bench, the PiKas returned lusty with intellectual anticipation . . . aceing Beer Can Construction 238, they strode on to crush the combined Zeta-Trinity College Quaffing Team in the M. Bacchus Memorial D--g Contest . . . washing their hands of first semester PiKa again astounded Duke College at Durham with the Rush that will go down in the annals of Allen Building forever . . . mustering our strength after Melanie, John Dexter, and Mountain Weekend, the ranks stumbled into spring . . . Greek, Joe College, the Beach, the Bench, and Phi Bete initiations . . . kicking P.C., Izzy, the Fog, Midget, et al out of the nest, the entire squad blacked at the tape . . . another race well run. • Pi Kappa Phi . . . "Hey! How ya' doin'?" . . . "You really . . ." . . . "Enthusiasm!" . . . Mu repeats as Pi Kapp National Champion Chapter in 1967 . . . Mountain Weekend at Blowing Rock . . . a record number of P.W. brothers . . . Champagne Open House—soph snowman becomes abominable, another sings swan song at the Statler . . . Gayle Lee crowned Rose at Plantation Inn Rose Ball . . . blue-ribbon Carolina skit . . . "Your Father's Moustache" brings out amazing sartorial display and Leroy . . . Thoms harvests Super Spruce for Christmas display . . . Malley leads Rush . . . G-man cleans up the whole brotherhood, one per week . . . E-Rich and Roundman make 239 the Executive Suite . . . large off-campus contingent gives birth to the O.C. All-Stars . . . Berg, Gilman, and Boone lead hot dog B-ball cheering section . . . color tube and poker table work overtime . . . pledges shower Wick (and the entire basement) . . . Pledge Formal highlights spring social schedule . . . IM jocks struggle to hold swimming, track, softball titles . . . BOB IV. • Sigma Alpha Epsilon . . . returning to D.U. in September, the SAE's decided that the year would definitely be 'different.' . . . threw a baby shower for Roy and Terry . . . created a ridiculous mess of a homecoming display . . . got Greek Follies skit cancelled for being off-color . . . with Christmas dance came Santa Bill and his bag of ludicrous gifts . . . then vacation . . . following a most successful rush, with seniors at the helm for the last time, we prepared for second semester . . . spring brought Joe College, our annual beer-baseball game (the brothers once again defeating the pledges), Pattie Murphy, and Beach Weekend . . . with June came the graduation of twenty strong SAE's and a fine three classes beneath them looking ahead to next September. • Sigma Chi . . . the Beta Lambda Sigs returned to the call of the Owl, the train being led by the Reidsville Rube . . . while Palooka and the Dancing Bear led our varsity football contingent, Kong forged a powerhouse on the IM field, featuring the antics of Sam and Psycho . . . led by Don and the Dive Squad, we crawled home with the IM wrestling trophy . . . homecoming and Derby Day tremendous successes . . . under Cal's leadership, the social program reached new heights . . . at Sweet-heart Weekend in Raleigh, V-squared stepped down and Jeanie stepped in as the girl of our dreams . . . due to Gawk's hard work we got a fine pledge class and pushed onward to the second semester . . . Fargo, Berns, and our own Face in the Crowd grabbed their rackets . . . Hoot and Mitch and Carle headed to the diamond . . . Phil and Malc to captain the stickmen, and Cope and Jim off to the track . . . spring activities: Greek Week, Joe College, the Hawaiian Party, and Beach Weekend . . . initiation of our spirited pledges hinted that the year's end was near, but not before Senior Speeches, where the departing brothers made their swan song. • Sigma Nu . . . once again diversity in action is the theme of Gamma . . . the brothers got their own way during the year, but all pull together for rush . . . on the political front, the 'enlightened' liberals wage a daily battle against the dogmatic right but no one is converted . . . QB Morty leads his squad ball team to victory in the mud bowl . . . everyone secretly laughs at the 'Flamer' as he scorches around the chapter room . . . Drill works hard to keep his name . . . Little Roy nurds all over . . . Big Roy grows 'burns', and together they pour in forty points a game . . . George skips it all and just catches some sheets . . . Beege's hair gets longer, but no thicker . . . Spider breaks in the new tube and buys more stock in Budweiser . . . a suspenseful rush, but everything turns out . . . the White Star shines on as brightly as ever. • Sigma Phi Epsilon . . . building something to remember and enjoying it . . . discussing the merits of a national fraternity and then more questions . . . enduring the hard times of being new and inexperienced . . . rushing at the table, in class, on the quad . . . scoring our one touchdown in intramural football . . . constructing a Homecoming tiger in the hall . . . rushing Delt Cattle . . . voting to go national and then waiting . . . asking the ABC men for their credentials . . . "Bearing" the weekly meetings and debates . . . realizing diversity and respecting others' opinions . . . painting the bridge in the rain . . . bubbling through our Champagne Open House in December . . . dreading rush yet wanting it to come . . . shaking up twenty-seven men . . . having great time at parties unmatched . . . crushing the pledges 12-6 in the first annual football "bowl" . . . cursing Norca Talent . . . dribbling to a 7-2 basketball schedule . . . waiting for Joe College and Float Building . . . remembering those Greek games and trying to forget . . . knowing you have done something good and worthwhile and ignoring the Chronicle . . . making plans for a better year. • Tau Epsilon Phi . . . 1967-'68, a new and successful year for TEP . . . Poker Derby attracts campus-wide card-sharks, under Geno's watchful eye . . . fall pledges initiated to complete class of '70 . . . Chancellor Jerry got things moving . . . chapter room panelling and papering, and a new brown ring . . . addition of the carpet and the new room is complete . . . new bar adds finishing touches to red room . . . Homecoming formal . . . parties . . . and that never ceasing opponent, studies . . . beginnings of TEP library, and hundreds of books to catalogue and shelve . . . exams bring quiet concentration . . . then we all blow it out in . . . RUSH . . . another victory, thanks to hard work, nondiscrimination, friendship, and MJH . . . sixteen pledges undertake massive raids . . . brothers retaliate and, naturally, prevail . . . good times at the grit party . . . return of Omar Khayyam . . . Greek Week sees second try at regatta . . . Joe College . . . exams once more . . . and then its goodbye to seniors . . . just a few of the reasons why TEPs ARE TOPS. • Theta Chi . . . with Don and Knurd at the helm, the T-Chi's again steered a forward moving course . . . T.P. and Wayne pleaded, persuaded, and pushed the pledges towards initiation . . . Woody pulled off a great rush, resulted in 17 shake-ups . . . Josh wheeled and dealt as social dictator to produce Dream Girl and Beach Weekend . . . Dr. Clum became an honorary brother and organized a post-Symposium seminar . . . we came out on the winning end of academics, as well as athletics . . . during the spring there was a mass exodus of pins and lavaliers . . . seniors griped as usual, but still worked . . . nothing really unusual about the year . . . good parties, good rush, good times, great guys. • Zeta Beta Tau . . . diversity-leadership-and excitement . . . sophisticated humor again ran rampant through the section heightened by comments by Horse, Simons and the Barn but not by Mitch . . . Glover, Hondo, and Hutch did just "fine," but Ken, Chuck, and Rich overcame this problem to bring an excellent pledge class . . . Mark lost his head, but Tager found his . . . the "dike" kept the zoo, and added chinchillas to his collection . . . M.I.B. found a "good" woman, while Harvey swapped cookies for pennies . . . the jockey rode, Lenny studied, and Midget produced . . . Git had the sweetheart but Crazy, Ethan, and Spiegel held their own . . . Aronoff gave skiing lessons and Schmegg got engaged . . . Irv took over Meir, Bert, the Delts, and Ken, and the hamburgers . . . while the above individual performances highlighted the year, group efforts dominated . . . Number one in academics again, high in intramurals, and first in good times. •







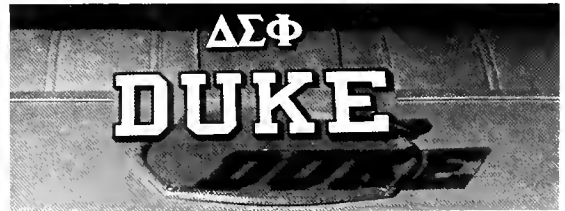



# ALPHA TAU OMEGA

Blanchard, James Randolph, Jr.  
 Brannon, Donald Ray  
 Cassidy, Dennis M.  
 Courtillet, Marcel Colin  
 Croom, William Penn, Jr.  
 Guli, Francis Xavier, Jr.  
 Haas, Thomas Leonard  
 Hume, Christopher G., III  
 Long, Lawrence Ross  
 Marsilius, Richard Alan  
 Miller, Craig Stephen  
 Motley, Walter Russell  
 Munn, John Walden  
 Musselman, James C.  
 Neithammer, John Edwin  
 Parrott, William Thomas, III  
 Stephenson, William H.  
 Tremaine, Arthur James  
 Walker, Roscoe, III  
 Wellman, David Kenton  
 Whitted, John Turner  
 Zirkle, Alfred Terry



# BETA THETA PI

Board, Robert Jeffrey  
 Brown, Donald Walter, Jr.  
 Caplin, Lee Evan  
 Chapman, Hugh Michael  
 Cross, William Wood, Jr.  
 Drennen, David Holmes  
 Dye, Alan Page



English, Peer Calvin  
 Ford, Nelson M.  
 Georgiade, Robert Charles  
 Gitomer, Mark Paul  
 Glass, Richard Casper  
 Goedde, Alan George  
 Gray, Glen Burton



Gray, Thomas Alexander  
 Handler, Eric Paul  
 Harris, Arthur, III  
 Harwell, George Kelly  
 Heckert, Kenneth Martin  
 Henry, Douglas Davies  
 Hernandez, Michael Dave

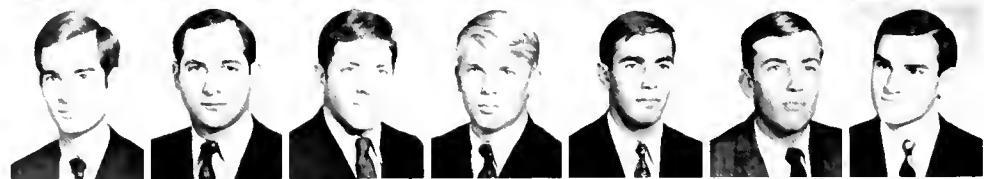

Hopkins, Richard Alan  
 John, David Vaughn  
 Kenna, Lee Mountcastle  
 Koman, Louis Andrew  
 Krampf, John Edward  
 Lacy, Philip Tolbert  
 Lloyd, Thomas Robert



Minor, Robert Allen  
 Newbern, Walter Scott  
 Place, Stephen Richard  
 Robbins, John Coe  
 Ramsey, Frederic Marsh  
 Ries, Jonathan  
 Scharf, Gilbert Dale



Semple, Richard Hollyday  
 Smith, Jeffrey Orser  
 Squires, Willard Delmont, Jr.  
 Stadiem, Hyman  
 Williams, Marion Eugene, Jr.  
 Wilson, George Garland, III



# DELTA SIGMA PHI



Arlen, Daniel Curtis  
 Baden, Joseph Hamrick  
 Balog, Michael Charles  
 Barnhardt, Roland Taylor  
 Bieber, Kenneth Daniel  
 Boaz, Wayne Michael  
 Chotas, Elias Nicholas

Clarke, Stuart Henry, Jr.  
 Cobb, William Jacob  
 Cunningham, Kenneth Earl  
 Edgar, Christopher Linton  
 Ellett, James Wiley  
 Erwin, William Robert  
 Farlow, John Wayne

Fidelman, George R.  
 Fischer, Paul Edward  
 Forgy, B. Keith  
 Garrett, Wayne Montague  
 Goforth, Michael Gerard  
 Graffy, Richard, Jr.  
 Gray, John William, III

Harris, Joe Newron  
 Herman, Alan Frederick  
 Ireland, Richard D.  
 Johnson, Samuel Warren  
 Lacy, Alfred Judd, Jr.  
 Lawrence, Glenn Robert  
 LeSueur, John H., Jr.

McAdams, John R.  
 Millar, David Bruce  
 Moser, Thomas E., II  
 Newton, Richard E.  
 Parthum, Lawrence Coe  
 Preisman, Wayne Arnold  
 Reid, Thomas Allen

Roberts, Michael Anderson, Jr.  
 Sigmon, John Thomas  
 Stokes, Paul Mason  
 Stulting, Robert Doyle, Jr.  
 Taft, Edmund Morse  
 Tanner, William Douglas, Jr.  
 Tarasuk, William Elarion

Tremlett, Robert Stephen  
 Vernon, Ferol Bruce, Jr.  
 Vincent, Bruce Hauird  
 Vincent, Dale L.  
 Vosburgh, George Shibley, III  
 Yaeger, William Lawrence  
 Young, Kenneth Wharton, Jr.

# DELTA TAU DELTA

Braren, Richard Eugene  
 Crosby, Paul David  
 Crowder, Richard Frederick  
 Diz, Harry Richard  
 Donald, James Clyde  
 Ely, Christopher Newbold  
 Gauthier, Joseph Harold

George, Thomas Edmund  
 Gerken, Thomas Michael  
 Goodrich, William W.  
 Harris, Thomas Adams  
 Haynes, John Barry  
 Hodges, Samuel Doak, III  
 Judd, John Howard, Jr.

Kannenber, Christopher Parker  
 Keenan, William M., Jr.  
 Kellen, Peter Walter  
 Krist, Joseph Leonard  
 Krone, Philip Sand  
 Lavine, David Maurice  
 Mayo, Rod



## DELTA TAU DELTA

Metz, Joseph P.  
Miller, Robert Alan  
Norris, Edwin Lloyd



O'Bryon, Tom Watson, II  
Page, Kenneth Thomas  
Palmer, Richard Irish



Pearson, Paul Cooper  
Pollard, David Wilson  
Reefe, Edward Michael



Rhyn, William Sylvanus  
Riesenfeld, Robert John  
Riggs, David Alan



Roberts, David M.  
Roche, Kerry John  
Rohde, William Carl

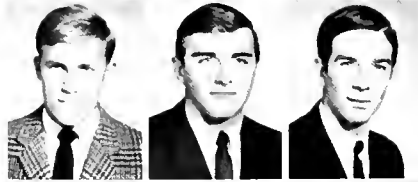

Rothrock, Michael Eugene  
Schneider, Mark Naylor  
Snyder, William Gordon



Stratos, Milton Steve  
Trotman, Richard Carrington  
VanAsselt, Robert Lee, Jr.



Verkler, Kenneth L.  
Walter, Henry, III  
Welborn, H. Craig



White, K. Preston, Jr.  
Woodard, Thomas M.



## KAPPA ALPHA

Baglien, Donald Norman  
Bromfield, Wayne Allan  
Cummings, Jasper Lee, Jr.  
Goins, Herbert Lee, Jr.  
Grace, W. Charles  
Homa, Kenneth J.  
Hysong, James Barton



Johnson, Michael Benton  
Joseph, George Edwin  
Olson, George E., III  
Rose, Danny O'Neil  
Rotella, Peter Anthony  
Ruis, Ronald Harold, II  
Swomley, Michael Thomas



## KAPPA SIGMA

Abernethy, John Lloyd  
Adam, Al  
Arnold, William McCauley  
Bell, Dan William  
Brohard, Thomas Warren, III  
Brown, Jack Gaughf



Clifton, William Lacy, Jr.  
Coker, John Leslie  
Collier, Mike Warren  
Corriher, Arnold Douglas  
Eitel, James Riley  
Gallagher, Glen Murray



Green, John D., Jr.  
Helpin, Mark L.  
Hiatt, John Robert  
Hosea, Robert Haywood  
Jeffrey, Michael James  
Kemp, James Donald



Kern, Stephen Alan  
Kimmell, Joseph Woodman, II  
Leshner, Ronnie Ellis  
McCaskill, Samuel Gault, Jr.  
Meek, Charles Stanton  
North, Ronald Lance



Osterwise, Laurence Lee  
Ramsey, Gaylon Eugene  
Royall, Richard William  
Seamon, James Martin  
Stewart, Samuel Keatly  
Talbot, Thomas Michael



Timmerman, William B.  
Tuite, James Patrick  
Waldman, Joel Michael  
Williams, Sterling Gary, Jr.  
Wonnacott, William Curtis  
Zodda, Alfred Travis, Jr.



# LAMBDA CHI ALPHA



Anderson, McCutchen Brooks  
Atkinson, Richard Bernard  
Barr, Joel  
Bjorlo, Philip Andrew  
Bragg, Alfred Orman, III

Burwell, Jackson Parker  
Cadwallader, Robert Thomas, Jr.  
Coleman, Patrick Daniel  
Cooper, Robert MacAdam  
Cross, Robert Scott

Denison, Stephen Ross  
Darrenbacher, William Perry, Jr.  
Diffey, John Alexander  
Dunnington, Ganseuoori Hurlbut  
Edwards, Steven Jeffery

Englar, John David  
Frazier, Donald H.  
Fry, William Goodhart  
Gabel, Edward Alexander  
Hearn, James Christopher, Jr.

Heller, John William  
Hoeg, Arthur Everett  
Jenkins, Gordon Womble  
Kahl, Stephen Bruce  
Katz, Alan Maurice

Kohn, J. Christopher  
Mahone, Michael Abbott  
Mangan, John Marshall  
Maurer, Roy Gregory  
May, Dennis Eugene

May, Gary Lee  
May, Randolph Joseph  
McDonald, Gordon Paul  
Molzahn, Lyndon Charles  
Ostdahl, Roger Harold

Pittman, DeWitt Kennieth, Jr.  
Prentis, Richard Freeman, Jr.  
Smith, Burton Clinton, Jr.  
Smith, Kingston Earl  
Snell, Thomas Edward

Stiegman, Lloyd James, Jr.  
Thompson, Arthur Blair, III  
Thomson, James Anderson, Jr.  
Thurber, James M.  
Turner, William Clair, Jr.

Upmeyer, Neil Albert  
Wade, Andrew Stuart  
Walter, Joseph Daniel  
Webster, Dana Lehr  
Young, James Albert

## PHI DELTA THETA

Auld, Robert Hunt  
 Banta, Robert Mason  
 Beckwith, Edmund Ruffin  
 Briggs, Thomas Parchman  
 Campbell, Bruce Edward  
 DeBolt, Gene  
 Eckhardt, Willard Leland, Jr.  
 Edwards, Daniel Kramer, Jr.  
 Gerbe, Ronald William  
 Goodwin, William Olin  
 Griggs, Thomas Shearman  
 Hepler, Robert William  
 Kolodziej, Timothy Michael  
 Laughlin, Robert Newton  
 Leavens, Arthur Bowen, III  
 Lewis, Michael James  
 Lilly, Francis  
 Lind, Frederick Gustave  
 Morrison, Robert Stuart  
 Murkland, Christopher Page  
 Murphy, Stephen Chivvis  
 Oberbeck, Charles D'Arcy  
 Pearson, Robert Dodd, Jr.  
 Posen, John Franklin  
 Rojas, Fernando Ruben  
 Russell, James S.  
 Smith, Daniel Timothy  
 Smith, Jeffrey K.  
 Smith, Robert Fleming  
 Steinbruegge, Robert Wallace  
 Tschan, Donald Nelson, Jr.  
 Wenham, Frederick Larue, III



## PHI KAPPA PSI

Beckett, Thomas Horton  
 Blake, Patrick Barden  
 Blue, Neill James  
 Challen, Robert Henry  
 Choate, John Lee  
 Churchman, Charles Wesley  
 Cocke, Norman Atwater  
 Daul, Charles Reems  
 Duerr, Eric Ronald  
 Gordon, Richard Evans  
 Green, Philip B.  
 Greene, Ralph Chapman  
 Gunn, Thomas Edward  
 Hattan, John Alan  
 Henney, David Keith  
 Hottenstein, Thomas Brown  
 Johnson, Brooks Steven  
 Johnson, Edwin Jethro  
 LaRoche, Alonzo Seabrook  
 Lucas, Mark Miller  
 McAfee, R. Donald  
 Myers, Francis Enoch  
 Pond, Roger Allen  
 Pope, Nicholas A.  
 Prodgers, Toby Batson  
 Root, Mark Woodson  
 Seaton, Steven Brooks  
 Sherwood, Frank G.  
 Shlimbaum, Charles Donald  
 Stuart, Robert Willard  
 Taylor, John C.  
 Weisbach, Philip Thomas  
 White, Frank Alan  
 Williams, George Shelton  
 Wylie, John Colligan





# PHI KAPPA SIGMA



Albright, Robert Purvis  
 Boyd, Richard C.  
 Clarkson, William, IV  
 Corey, Gordon Ralph  
 Deal, Winfred Watt  
 Dearth, Jim  
 Ethridge, Larry Clayton  
 Ferguson, Ernest Easterby  
 Finger, William Ratliff  
 Fritz, Robert Leslie  
 Gilbert, Ronald Lee  
 Hartz, Jay Nelson  
 Howser, James Frederick  
 Jordan, David Michael  
 Klauss, Raymond John  
 Miller, Randall Clifford  
 Morris, Robert Christian  
 Noblitt, John Hawkins  
 Petty, Lee Davis, Jr.  
 Richardson, John Terry  
 Robinson, Richard S.  
 Sherrard, John Edgar  
 Simons, William John  
 Sizemore, Trip  
 Smiley, Richard Glen  
 Stubbs, Robert Dale  
 Summers, Jack McConnell, Jr.  
 Taft, Thomas Fleming  
 Teer, Tim E.  
 Thompson, James David  
 Thompson, John Gill  
 Warner, James Root, Jr.  
 Warren, Richard Paul  
 Weaver, Philip Johnson, Jr.  
 Wendelin, Ron L.  
 Willard, James Albert

# PI KAPPA ALPHA



Ashford, William Henry, III  
 Byrne, George Warren  
 Cahill, Patrick J.  
 Edwards, Charles T.  
 Fallat, Andrew George, Jr.  
 Freezor, Allen Daniel

Fuller, Russell Benton  
 Fuller, Thomas R., Jr.  
 Golden, Joseph Lee  
 Golden, Stephen Charles  
 Harris, Henry Taylor  
 Hutchens, James Caldwell

Kerr, Mike H.  
 Lacks, Stephen Ash  
 Mickey, John Vick  
 Nellis, James F., Jr.  
 Reed, Elliott Williamson  
 Ris, Howard Clinton, Jr.

Roach, Thompson Marcus, II  
 Robert, Craig E.  
 Scull, John Corson  
 Snyder, David Earle  
 Takacs, Stephen George  
 Terry, Ronald Elton

VanderWerf, Joseph Nelson  
 Warren, Lawrence Newton, Jr.  
 Watkins, George Thomas, IV  
 Watt, Robert McDowell  
 Witt, Eric Vassar

# PI KAPPA PHI

Anderson, H. Russell  
 Beasley, William Howard, III  
 Beasley, William Lee, III  
 Booth, Robert Highman, Jr.  
 Carter, Charles Samuel  
 Clark, Henry Lee, Jr.  
 Cole, Thomas A.



Cone, Alan Craig  
 Cooksey, Benjamin H., III  
 Corneliusen, Steven Thomas  
 Cox, Nathan, Jr.  
 Crawford, John C.  
 Dameron, Charles F., Jr.  
 Davidson, Kenneth H.



Dingle, John Patrick  
 Dobson, Stephen Boyd  
 Feldman, Robert Craig  
 Fields, George Stone  
 Fiore, Thomas Al  
 Foland, William James  
 Giles, Christopher



Goetz, William F.  
 Grasso, Donald Joseph  
 Halliday, Stephen David  
 Hargraves, Stephen Thomas  
 Heaney, Mark Osborne  
 Herold, Richard Alan  
 Hube, Stephen Kurt



Johnson, Paul Edward  
 Jones, Greg C.  
 Keel, James Franklin, III  
 Knupp, David H.  
 Lassiter, Thomas Wingate  
 Lawton, Thomas Paul, Jr.  
 Lindberg, Steven E.



Malley, John Wallace, Jr.  
 Mason, John Dwight  
 McHugh, William Richard, III  
 McKenzie, Mike D.  
 McRoberts, Reed  
 Messick, Paul Saunders, Jr.  
 Monteith, Gary Vincent

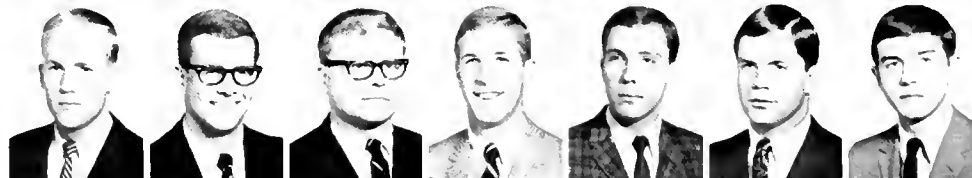

Murray, Steven Mark  
 Myers, Eric Robert  
 Newton, Robert Owen  
 Rainey, Thomas Gilman  
 Reed, James Stewart, Jr.  
 Reynolds, Bruce Collins  
 Robertson, Donald Wade



Rockwood, Thomson Whitin  
 Samson, Willis Kendrick  
 Sapp, Stephen James  
 Saunders, Richard James  
 Schoonover, Gary Kenneth  
 Severson, Gerald Raymond  
 Sexton, Dan Leritz

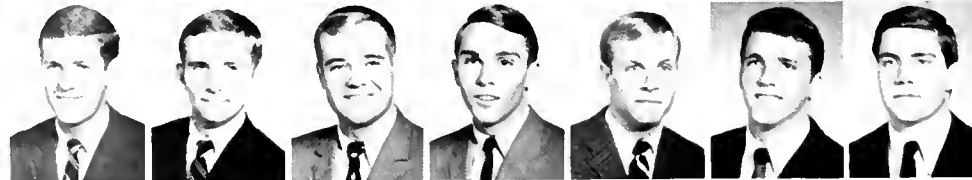

Shantz, Roger MacKay  
 Slaughter, Richard Groos  
 Snell, Robert Dewitt  
 Steckmest, Thomas Lee  
 Stryker, Henry Bernard, III  
 Summers, Robert Taylor  
 Tweed, Douglas Steven

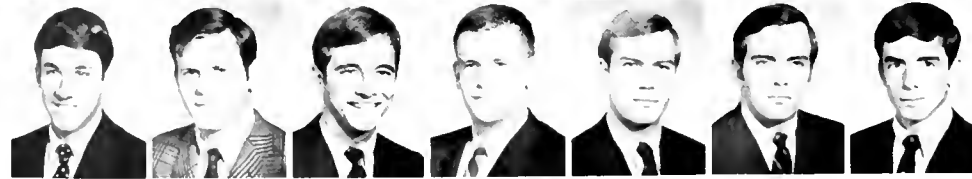

Vickery, Kenneth Powers  
 Walters, David Lee  
 Warren, John Crain  
 Wickersham, John Richard  
 Wilkerson, Jack Clement, Jr.



# SIGMA ALPHA EPSILON



Bennett, Ronald Herbert  
 Bowcott, Gregory John  
 Clotfelter, Charles Thomas  
 Couric, Charles Maturon, Jr.  
 Fay, Robert Woods  
 Fillette, Theodore Oerting, III  
 Frank, Grady C., Jr.  
 Fuller, Richard Bolling  
 Fyfe, Charles R.  
 Garr, David Ross  
 Gulley, Wilbur Paul  
 Gulley, William Harrison  
 Hall, John Raymond  
 Harding, Bertrand Morrison, Jr.  
 Hayes, John McWane  
 Herr, John Diller  
 Hipp, Fred L., Jr.  
 Johnson, Robert T.  
 Kent, Richard Henry  
 Kime, Roy Caldwell  
 Lane, Nathan, III  
 Little, Prescott Manning, Jr.  
 Lewellyn, Jonathan Frame  
 Long, Randall Reeder  
 Matthews, Lawrence Ryder  
 McSpadden, Jack Dobbs, Jr.  
 Michel, Randall George  
 Morse, Jack Osborn  
 Myers, Kenneth Floyd  
 Newlon, Thomas Hutchins  
 Padgett, Robert Lewis  
 Patterson, Lee Austin, II  
 Porter, William Allison  
 Rairigh, Jonathan Wick  
 Richardson, Robert Keith  
 Savitz, Edward O.  
 Simmons, David Thurston  
 Staples, William Crawford  
 Stetler, Peter Miles  
 Stewart, William White  
 Taylor, Richard Steven  
 Thomas, Wayne Edward  
 Trimbur, Thomas James  
 Vaughn, William David  
 Waterfield, William Connelly  
 Work, Jack  
 Wright, Archie Taylor, III  
 Yarborough, William Dewey

# SIGMA PHI EPSILON



Andrews, Michael Louis  
 Campbell, Thomas H.  
 Combs, Douglas Eugene  
 Davison, Thomas Cornell  
 DeLaney, Ernest S.  
 Gibson, Dean  
 Griggs, Farrar O'Neal, Jr.  
 Hobbs, Peter Burke  
 Hill, Jesse W.  
 Holt, William R., Jr.  
 Kennedy, J. Keith  
 Lally, Philip Jeffrey  
 Lexow, Stephen Stewart  
 Little, David Kurtz  
 Luer, Carl August  
 Miller, Robert L.  
 Moses, William Hugh-Charles  
 Paine, Maurice T.  
 Parsons, David Bate  
 Powers, Scott Emerson  
 Rogers, Edwin William  
 Rodgers, Ralph John, III  
 Sacha, John Franklin  
 Scrivner, Thomas W.  
 Stitt, Craig Richard  
 VanHoy, Philip Marshall  
 Wiesenburg, Denis Alan  
 Young, Roy Everett

# SIGMA CHI

Alstrin, John Christopher  
 Bates, Guy Phillip  
 Bennett, Donald Young  
 Berns, Donald Frank  
 Blake, James Russell



Bridgers, Barrie Lewis  
 Campbell, Lewis Byrns  
 Canipe, Walter Kent  
 Chrisman, Calvin Locke  
 Cittadino, Benjamin Nicholas

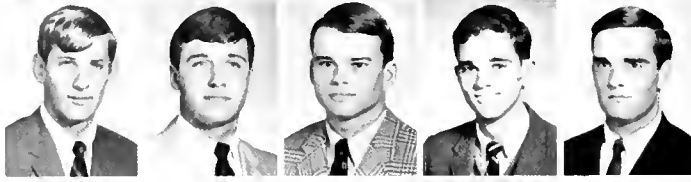

Cook, Robert Franklin  
 Copenhaver, William Andrew  
 Dixon, John Holland  
 Farquhar, Thomas Lloyd  
 Freeman, Barney Lynn, III



Henry, Howell George  
 Henry, Robert Craig  
 Johnson, Jeffrey Walter  
 Kroepsch, David Ward  
 Latiff, George Sam



Lieb, Richard Bruce  
 Mitchell, Jeffrey Guy  
 Morgan, Arthur Donald  
 Mumma, Robert M., II  
 Orrick, Herbert Paul



Park, Bert Edward  
 Perry, Henry Baker  
 Post, Philip Noble  
 Roberts, Michael F.  
 Saacke, Charles William, Jr.

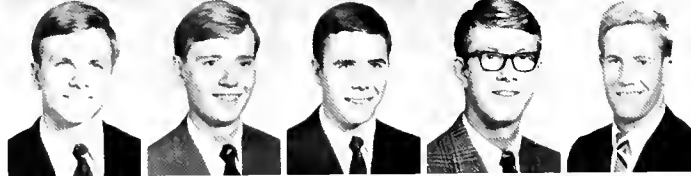

Smith, Bradford Whitney  
 Snyder, William Gordon  
 Stimpson, Peter Gagnon  
 Travelstead, Malcom Patrick  
 Washburn, Joe William



Watson, John Quantock  
 Wilhelm, Phillip Harold  
 Woodman, Charles Albert

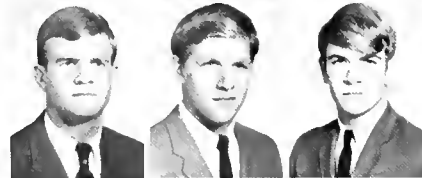

# SIGMA NU

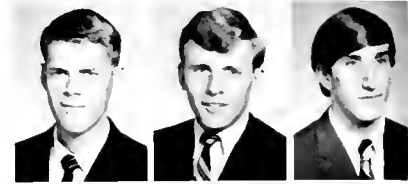

# TAU EPSILON PHI



Bailey, Hubert Vaden  
Batty, Kerry Kent  
Borasky, Michael Richard  
Cahill, James David, Jr.  
Call, John Leo  
Cannon, David Robert  
Chikes, Peter George



Conroy, Paul Robert, Jr.  
Dillon, George Sanford, Jr.  
Drake, Wilton Rodwell, Jr.  
Elliott, David Upshur, Jr.  
Elmendorf, Jon Rice  
Felton, George Edward  
Flick, Michael Robin



Forth, David Stephens  
Francis, William P.  
Fraser, Craig Booth  
Freedman, Leon David  
Gibson, John McNeill  
Giles, Geoffrey Novash  
Greenberg, Phillip Henry



Holloman, Quinn Gray, Jr.  
Horvitz, Gary Alan  
Lore, Randolph Rogers  
Krammerer, Hal  
Kane, Terry Richard  
Knight, Arthur Winfield, Jr.  
Kundzins, John Ludvig



Lesesne, Joseph Bancroft  
Levine, Robert Stephen  
Margulies, Robert Elliot  
Marlay, Robert C.  
Miller, John Randolph  
Milspaw, Luther Emerson, Jr.  
Olson, D. Beuce



Patton, George Allen, Jr.  
Phelps, William C., Jr.  
Roth, Robert Andrew  
Rutherford, Kenneth Alan  
Sachs, Steven Warren  
Sanders, John Russell  
Schumann, Larry Philip



Shapins, Frank Donald  
Stein, Richard Allen  
Still, John Taylor  
Stoler, Stanley  
Stubbs, Gary Winterson  
Taurman, John David  
Thompson, David Mark



Tisdale, Norwood Boyd  
Waldman, Robert James  
Waldo, James Robert  
Walker, Henry Hiott  
Williams, Jay Carl  
Young, James Mooney

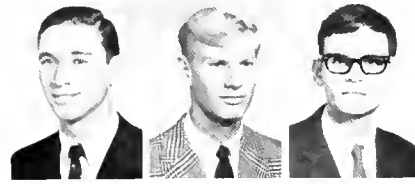

Bassman, Mitchell Jay  
Checkat, Marshall Stuart  
Cohen, David Louis



Dickman, Robert Marshall  
Dybdahl, Ryan Russell  
Fox, Richard Franklin



Goldberg, Stephen Norman  
Goldman, Stephen Mark  
Gordon, Eric Michael

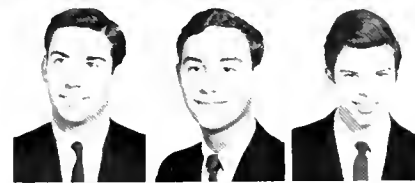

Gottlieb, Paul  
Hauser, Mark Jay  
Hillson, Marc Richard



Holly, David Brenton  
Klein, James Edward  
McJimpsey, James Lee



McKenzie, Robert Gerald  
Nathanson, Howard Gordon  
Novick, David Miles



Saks, Jerome Harold  
Seidel, Robert K.  
Sharoff, Barry Lee



Shorenstein, Stuart Alan  
Stern, Eugene Barry  
Thomas, Edmund Wilbur, Jr.



Vlahov, Eric  
Whitehead, John Frederick, III  
Winters, Paul Regan



Zaritzky, David Ron



# THETA CHI

Atkins, Jim D.  
 Bennett, George James  
 Blaine, Richard Charles  
 Boger, Samuel Paul  
 Carroll, Phillip Patrick, III  
 Carter, Edward Bates, Jr.



Connors, Bruce Hartmann  
 Corley, Ronald Bruce  
 Crowell, James S., Jr.  
 Daane, Robert Berry  
 Dietz, Philip Timothy  
 Dybdahl, Rand Edwin



Fluke, William Albert  
 Houch, Robert Norman  
 Hudgins, Clifton Turner  
 Kneisel, Edmund Moore  
 LeDain, William  
 Lyle, Michael Stephen



Markus, Andrew Joshua  
 Morgan, Robert Thomas  
 Peabody, Robert Braynard  
 Peterlin, Boris Matija  
 Phillips, Lawrence Vince, Jr.  
 Powers, Thomas Allen



Pulver, Douglas Stanley  
 Rhoades, Robert William  
 Shahan, Michael Ellsworth  
 Slivinske, Dale Arthur  
 Smith, Robert Korb  
 Smythers, Alex Jackson



Sutta, Elliott Neal  
 Warlick, Paul William, Jr.  
 Williams, Keith Colby  
 Wiseman, Andrew  
 Woodford, David Koger



# ZETA BETA TAU



Adler, Kenneth Elliot  
Aronoff, Stephen Louis  
Banker, Michael Ian  
Berger, Frederick Allen  
Binder, Bert Eliot  
Caplan, Marc M.



Claiborne, Claudius Barrett  
Cohen, Irvin Morris  
Cohen, Mitchell Lewis  
Coplan, Mark Beryl  
Eisenband, Robert Mitchael  
Franks, Warren Gamaliel, Jr.



Friedland, James T.  
Gitenstein, Mark Henry  
Goldman, Harvey J.  
Gradman, Alan Howard  
Grossman, Ethan David  
Hartz, Richard Lorin



Hodskins, Paul David  
Hoffman, Steven K.  
Kessler, Craig M.  
Kneapler, David Lawrence  
Kornman, Kenneth S.  
Kreger, David Lawrence



Lee, Richard Hardy  
McLeod, Stephen Jerome  
Moses, Alan Charles  
Pearson, Sandyles  
Pousner, Michael Morris  
Rosenthal, Robert Mark



Shoeman, Charles Harry  
Simons, Robert Alan  
Spieger, Mark Alexander  
Strohl, Daniel Schuyler  
Suffness, Michael Bruce  
Tager, Mark J.



Tobias, Carl William  
Wasserman, Mark  
Weinstein, James Gerald  
Yorra, Mark N.  
Zellinger, Michael Jay  
Zwelling, Leonard Alan





**HULK**



It is a cold Saturday night and the side quads are empty. The dorm windows, ablaze with harsh light yellow from aging shades or blocked by sackcloth drapes, reflect the stifling boredom inside.

In the first floor commons room thirty or forty guys scream around the color tube. The vote is close between a Marilyn Monroe movie and

The Dating Game. Downstairs, the Motown sound throbs out of fifteen inch speakers as a small group of freshmen hook from six-packs.

Down the hall the fire door opens and six juniors return from **The Graduate**; their minds and words are still full of its impact ("tough flick"). Upstairs, two sophomores and a senior are searching for a fourth for bridge.

"Where's Fred tonight anyway?" "He's got a date with some Jarvis girl." "Are you kidding me?? Fred?" "Well, Hell, he asked her two weeks ago in lab." "Hey Goldman, ya up for some bridge . . . ?"

Behind a locked door next to the stairwell, three or four figures are lying and sitting on the carpeted floor listening to the Doors. Slowly the





pipe is passed from hand to hand and each one takes a long drag.

Up in the tower a long-haired freshman wearing a McCarthy button on his army jacket, paces up and down arguing with a plaid-shirted senior. "Listen man, you're a senior. Do you want to die next year in Vietnam?" "No, but if we don't stop them now . . ." "Bull."

Down in a basement single, a junior pre-med works his physics problems, listening to Beethoven. Next door four sophomores are playing basketball with a waste basket and a ball of aluminum foil. "All right!! Good Shot!" "Does the Spiker have a date tonight?" "No, he got shot down by some frosh for some guy over in Wannamaker." "Your turn."

Four or five of the commons room crowd tuck in their crew shirts to walk over to the Dope Shop before it closes. "Let's check the mailboxes to see if my Playboy's come yet." "Damn, you've looked four times already today."

Most houses offer balanced and well rounded activities for their members, and the response is generally

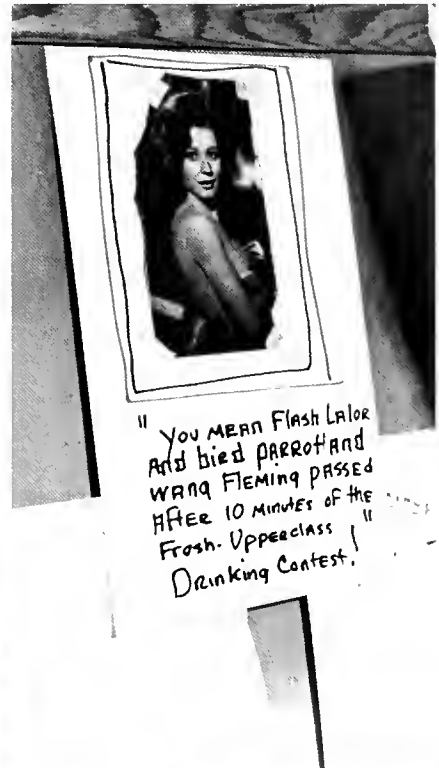

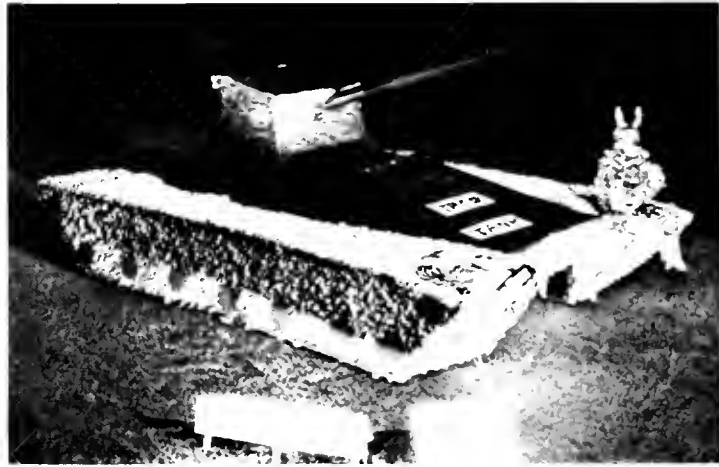

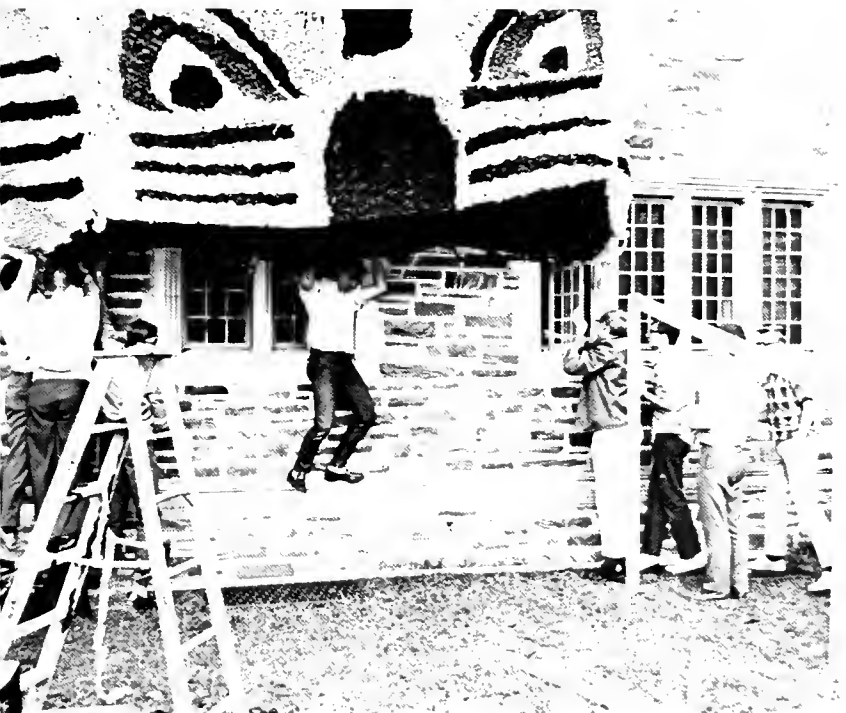







enthusiastic. Intramurals in a dozen sports, weekly social activities from motel parties to beach weekends, and stimulating colloquim programs are the major components of organized activity. Yet there remains, for the moment, the freedom to live in one's own world. There have been efforts to emulate the Greek system, even to the extent of independent rush. The flexibility of independent living has diminished.

To subjugate the spirit of individuality in independent living for the sake of conformity would create an artificial system. Without this alternative the diversity of Duke would undoubtedly suffer.





## BOG

Benz, Charles Randolph  
 Brody, Harold Joseph  
 Brown, Paul Dean  
 Crater, Richard Riker  
 Culver, John Pierce, III  
 DePuey, Ernest Gordon  
 Donoho, Truman Dent  
 Doyle, Edward Jerome, Jr.  
 Fisher, Steven B.  
 Forster, Jeffrey Hugh  
 Fraser, James Alan  
 Gibson, Thomas Benjamin  
 Hand, John Weems, Jr.  
 Irby, George Samuel  
 James, Thomas, III  
 Jones, Glen Williamson, Jr.  
 Jones, Ross Erwin  
 Kramer, J. Reed  
 Lawrence, William Benjamin  
 Lippard, Daniel Brooks  
 Lord, Richard Stockton, Jr.  
 Ludwig, William Carl  
 Makol, George James  
 Matthias, Dennis Howard  
 McGlothlin, Clifton Lee  
 Mininsohn, William Harvey  
 Neale, David Foster  
 Perry, Thomas Granger  
 Poland, Richard Leonar  
 Ryder, Timothy White  
 Sheron, Brian Walter  
 Size, Tim Karl  
 Smith, John Howard  
 Stark, Steven Zachary  
 Thomas, Isaac Casrel  
 Todd, Robert Franklin  
 Wells, J. Harry  
 Whitelaw, Robert Simeon, Jr.  
 Williams, James Andrew  
 Woodward, Stephen Charles



## BUCHANAN

Arthur, Thomas Carlton  
 Bergman, Eric Charles  
 Boehm, Douglas Waterman  
 Boling, James Keith, Jr.  
 Brantley, Bert Alton, Jr.  
 Broadhurst, Charles Kenneth, Jr.  
 Brown, Stephen Harold  
 Chrisolm, Paul Stuart, Jr.  
 Chute, Russell Gordon  
 Davis, James Wilkinson  
 Davis, Roger Keith  
 DiPasquale, John Wood  
 Dunn, Bruce Cullom  
 Erdman, David Williams  
 Fehler, J. Richard  
 Fineman, Alvin Jay  
 Fleming, Richard Peter  
 Poreman, John William  
 Gale, John Howard  
 Hanson, John Bill  
 Hardison, Garvin Bell, Jr.  
 Herman, Gary Edward  
 Hodgman, Robert Sawyer  
 Hogue, Richard Denver  
 Holmes, V. Mason, Jr.  
 Impey, William Robert  
 Johnson, Charles Andree  
 Jones, Farris Jay  
 Jordan, Joseph Elbert, Jr.  
 Knight, James Pierce  
 Kunkel, Mark Jay  
 Lalor, Robert Peter





Lebetkin, Edward Henry  
 Logan, Dennis T.  
 Lunson, James Eugene, Jr.  
 Macdonald, James Carroll  
 Mailman, Albert Joseph  
 McClain, David Edward  
 McClellan, George James, Jr.

Mendall, Geoffrey S.  
 Metz, James Louis  
 Miller, Grady Wilson, III  
 Miller, James Arthur  
 Parrott, Mike Charles  
 Phillips, John Russell  
 Pieklik, John Richard

Rowles, John Mark  
 Scott, Richard L.  
 Simpson, Glenn Douglas  
 Slate, Clay  
 Smith, Craig D.  
 Sox, Thomas Everett  
 Standaart, Pete

Stanley, Ronald Jay  
 Thies, Austin Cole, Jr.  
 Thomas, William Lewis  
 Thompson, Richard M.  
 Townsend, John Seaman  
 Valentine, John Ashby  
 Warran, Jason Richard

Watson, Thomas Richard  
 Wayne, Roger A.  
 White, Clair Fox  
 Wilderson, Richard Nathan  
 Wilson, Wayne Lewis  
 Young, Charles Holt, Jr.

## CANTERBURY



Blevins, Glenn Nathaniel, Jr.  
 Blum, Wayne Jeffrey  
 Bradley, Willie Earl  
 Breedlove, Kendall Harold  
 Britt, Jonathan Deaderick  
 Citron, Philip Dennis  
 Cozzens, William

Crowell, Clarence Edward  
 D'Annunzio, Albert Michael  
 Davant, Charles  
 Downs, Robert Woodward, Jr.  
 Duncan, Vernon Williams  
 Dunigan, Thomas Heber, Jr.  
 Dye, Joseph Ellison

Eddy, James H., III  
 Feriozi, Dan Trotter  
 Garauelli, John Stephen  
 Gwinn, Mansel Bruce  
 Harrison, Robert Keith, Jr.  
 Hull, Harry Frazer  
 Jacobs, Ivan Harlan

Jordan, Victor Deleaney  
 Kalat, James William  
 Kern, Stephen Sims  
 Klein, Bruce William, Jr.  
 Martin, Elbert Garrett  
 McCauley, Lon A.  
 McTighe, Arthur Antheil

(Continued on next page)

## CANTERBURY (Continued)

Nix, James Henson  
 Park, Jeffrey Joseph  
 Pollard, Raymond Dean, Jr.  
 Rochelle, Michael Richard  
 Schenley, Mark Lloyd  
 Schocken, Douglas David  
 Sikora, Robert Francis



Stromberg, Robert Hart  
 Stull, Harold Ervine  
 Swiger, Ernest Cullimore  
 Tomes, James Russell  
 Turnbull, Donald Hamilton  
 Walnes, Jack Robert  
 Walsh, William Emmet



Walters, James Martin  
 Whalin, David Milton  
 Witt, Thomas Roy  
 Woodyard, David Harrison  
 Worthington, John Walter



## H H I

Arnett, Carroll Dwight  
 Bell, Keith Whitman  
 Bindewald, Richard  
 Bingham, James  
 Campbell, Ronald Michael  
 Cunningham, Robert Ernest, Jr.  
 DeWinter, Walter Joseph



Donovan, Gregory Alden  
 Dorsey, James Stonewall  
 Feichtinger, Gary Richard  
 Geoffrey, Alan Francis  
 Graham, Philip Wayne  
 Guy, William Harvey, III  
 Hardekopf, James Douglas



Howe, Robert Hartley  
 Jamieson, Gerbert Morehouse  
 Kraas, Robert Alfred  
 Manger, John Anthony, Jr.  
 Metz, James Donald  
 Monagin, John Albion, Jr.  
 Otte, Alan Henry



Parker, Benjamin Hill  
 Pearce, Donald Wayne  
 Pultz, Frederick Russ  
 Rawlings, John Birkner, III  
 Shafer, Thomas Howard  
 Taylor, William Roy, Jr.  
 Vickers, Ronald



Walker, Louis Andrew, Jr.  
 Watson, Lawrence Flemming  
 Wilson, John Drake  
 Yehling, George C., III





# LANCASTER



Archer, James Douglas  
Barlow, Jeffrey N.  
Barlow, Ted Steven  
Bellman, Allan Edward  
Berman, Walter Ray  
Blanks, Wayne Arthur  
Blount, Marion Lee

Bowman, Neil O'Kane  
Bowman, William Jackson  
Brodsky, Donald White  
Browning, Jackson Boylston, Jr.  
Brown, Leonard Lee, Jr.  
Calvin, Richard Thomas  
Cannon, John Burns

Carter, Charles Donald  
Cramer, Stephen Edward  
Elliott, Jeffrey Lance  
Ellis, Thomas Strange  
Entman, Robert Mathew  
Evans, John Oliver, Jr.  
Everett, Stephen Roy

Feingold, Cliff O.  
Fisher, John David  
Froman, Robert Algot Otto  
Garrison, William Banks, Jr.  
Geer, Michael Reynaud  
Gilbert, George Roberts  
Grant, Gordon Fowler

Gunter, Donald C.  
Guthrie, Arthur Allen  
Hackett, James Davis  
Hagan, James Akers  
Harris, Kent Thomas  
Hay, David Sterling  
Head, Charles Edward

Hearn, Paul Pennington  
Hedges, Thomas Reed  
Holland, Jack C.  
Horovitz, Gerald Neal  
Humphries, Julian M.  
Johnson, Dave  
Kelley, Alan George

Lancaster, Michael Stewart  
Lang, Philip Carlisle  
Lowson, Ian Patrick  
Mahler, Louis Bruce  
McClure, Charles Gettys  
McKellar, Clinton  
McKnight, David Proctor

Merritt, Brett Deal  
Miller, Stephen Maurice  
Nelson, Hugh T.  
Nelson, William Henson  
Parker, Theodore Lance  
Pendergrast, William Jefferson, Jr.  
Reese, James Leroy

Rehkamp, Charles Joseph  
Reifsnnyder, Richard William  
Sanborn, Scott Carey  
Scott, John Glenn  
Seaton, Henry Edward  
Shaia, William Harry, Jr.  
Shusterman, Alan Jay

Sillcox, Richard Lasell  
Spector, Art  
Stead, William Wallace  
Steele, John Carson-Hay, Jr.  
Steinman, Clayton M.  
Stevens, John Robert  
Stuart, William Kelly

(Continued on next page)

# LANCASTER (Continued)

Tillett, Robert S., Jr.  
 Tinko, Joseph William  
 Trader, Ronald Gibson  
 Truax, Allan Bradley  
 Tylka, Leonard Charles  
 Van Dusen, Richard Abbott  
 Walsh, Nicholas S.  
 Weaver, James Woodroe  
 Wein, Gary Abrams  
 Wells, Roger Andrew  
 Windsor, Roger Gilbert, Jr.  
 Williams, David Lee  
 Wilson, Henry Merryman  
 Wisiackas, John Stephen  
 Wolf, Harry Lee  
 Wolfe, John Frederick



# LEE

Aycock, Anthony Wade  
 Behringer, Robert Paul  
 Blackwell, David Eric  
 Boyd, Howard Michael  
 Bradley, Walter Sleasman  
 Brown, John Jeffrey  
 Brown, Wyatt Livingston, Jr.  
 Clinton, Howard Leslie, Jr.  
 Cochran, James Randolph  
 Coppenhaver, Dorian H.  
 Curlee, Roy Marvin, Jr.  
 Dean, Howard Glenn, III  
 Dean, James Stewart  
 Downes, Arthur Lawrence  
 Ellis, S. Laird, III  
 Forbes, James Patrick  
 Gardner, W. Stephen  
 Gotts, Harvey Stephen  
 Green, Walter Guerry, III  
 Guinn, Guy F.  
 Hagans, Terry Michael  
 Hailey, Christopher Thomas  
 Harrell, Haywood Stephen  
 Harris, Robert Thomas  
 Haynes, Edward Sheldon  
 Hines, Robert Lee  
 Hursey, Marvin Dale  
 Iden, Robert Winfield  
 Joannides, Minas C., III  
 Jones, William Charles  
 Juska, Simon Vincent  
 Kemple, Arlon Keith  
 Kennickell, David  
 Kettering, Michael Henry, Jr.  
 Lapham, Samuel Peyre  
 Leath, Roland Marcus  
 Lipscomb, William Lowndes  
 Lowder, James Lynn  
 Lux, Paul Stephen  
 Moretz, Joseph Alfred, III  
 Morgan, K. Barry  
 Morton, Bradley Heath  
 Muhlbaier, Lawrence Henry  
 Myers, Berlin George, Jr.  
 Northrop, Thomas Wright  
 Ogburn, John Francis, III  
 Oyster, James Lawrence  
 Parker, Robert Ross  
 Paschall, Price  
 Patton, William Joseph  
 Phares, Robert Charles  
 Rosenberg, Stuart Agnew  
 Rugh, William B.  
 Runnion, Robert Scott, III  
 Schmitt, Walter H., Jr.  
 Sloan, Allen Dorris, III



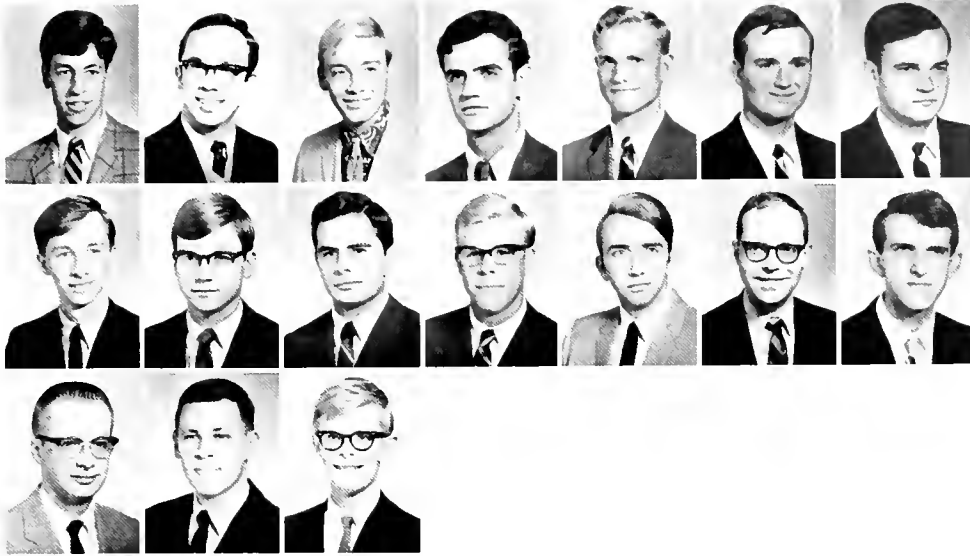

Snyder, Michael Alan  
 Sprague, Stuart Russell  
 Stokes, Harry Currier  
 Suhrer, Julian Stephen  
 Swain, George Harry  
 Thomas, Cornelius Bullard, Jr.  
 Umbreit, Thomas H.

Valentine, William Edward  
 Wagner, Steven Ramsey  
 Watrous, Thomas Sawyer  
 Webster, Evan Howard  
 Whicker, Samuel Clark  
 White, Charles David  
 Wise, James Edgar

Withers, Alan William  
 Wollaeger, David Paul  
 Young, Stephen Edmond

## MANCHESTER

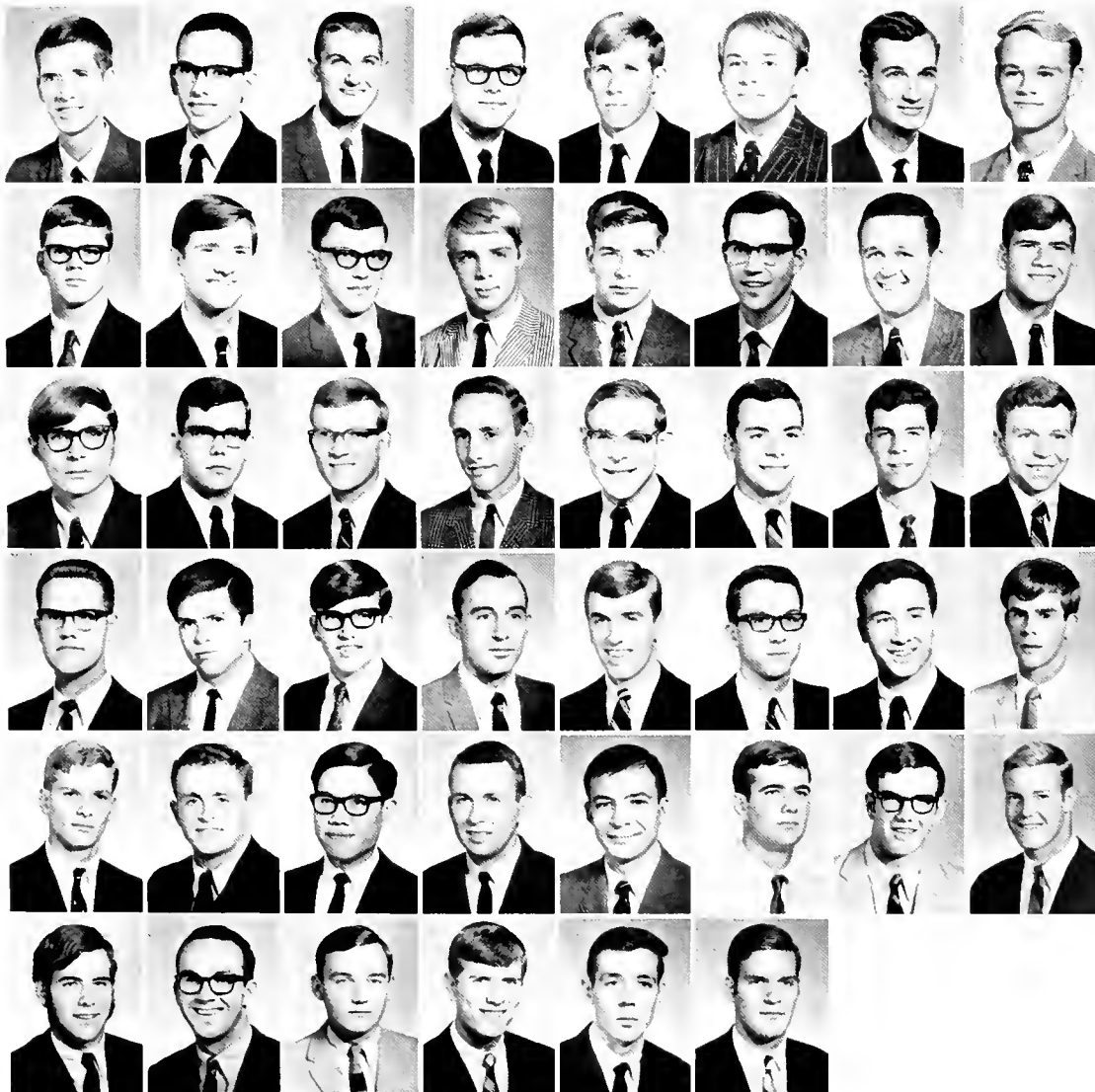

Barnhart, Philip William, Jr.  
 Black, Ronald Loren  
 Boley, Morris Victor, Jr.  
 Boughtner, Robert Fulkerson  
 Brown, William C.  
 Burch, Warren Arant  
 Couch, Paul Lee  
 Croom, Miles Millar  
 Cureton, Kenneth Allison  
 Daniel, David O.  
 Eggleston, John Fred, Jr.  
 Eldridge, Wade H.  
 Germaine, George James  
 Griggs, Joe Lee  
 Hall, Samuel T.  
 Harkey, Martin Luther, III  
 Peltosalo, Arthur Eric  
 Pierce, Ray Vaughn, III  
 Quan, Alaric  
 Raper, Thomas Edward  
 Sanderson, Timothy Alonzo  
 Sheehy, Thomas Richard  
 Shiner, John Stewart  
 Singer, Francis Philip  
 Henry, John Frederick, Jr.  
 Hughey, Patrick McCain  
 Kirchhoff, Terence Allen  
 Koons, Robert D.  
 Lang, Alan Robert  
 Levy, Walter Joseph, Jr.  
 Linvill, John H.  
 Manter, John Ogden  
 Martz, David Joshua, Jr.  
 Mayo, Louis Allen, Jr.  
 McKinney, James Michael  
 Miles, Duke  
 Moore, Richard W.  
 Moon, Roy D.  
 Naulty, John Stephen  
 Olivere, Robert Francis  
 Smith, Mowry, III  
 Steele, David Lee  
 Taylor, Steven Howard  
 Wallace, Randall Thurman  
 Wingate, Larry L.  
 Zehner, Michael Martin

# MIRECOURT

Barnston, Anthony Gordon  
 Berkey, William Gordon  
 Blattau, Steven Joseph  
 Bleckwenn, Brian Michael  
 Boswell, Peter Bruce  
 Brondoli, Michael Faik  
 Buck, Peter Coleman  
 Burnett, Frederick Russell  
 Case, Marshall Chapin  
 Censer, Jack Richard  
 Chestnut, Kenneth Spaulding  
 Clerk, Charles B.  
 Dame, Christian William  
 Damon, Frederick Henry  
 DeMik, Harry Edward  
 de Vos, Robert C. A.  
 Elliott, Warren Neil  
 Evans, Robert Everett  
 Fox, Samuel Jay  
 Gabrielli, John Joseph  
 Goldwasser, Michael Steven  
 Gulden, Gary Wayne  
 Hardee, Philip Edward  
 Harris, Jonathan Andrew  
 Hedgecock, Ralph Edward, Jr.  
 Heller, Richard Mark  
 Hickman, Clifton Cloude  
 Hoffman, Less Alan  
 Johnson, Charles Douglas  
 Jones, Quenlan Madison  
 Kaluk, Nick Steven, Jr.  
 Kien, Craig Lawrence  
 Kinard, Carl O'Dell  
 Kramm, Douglas John, Jr.  
 Lang, John Albert  
 Madden, James Brooks  
 Mann, Millard F.  
 Marion, Jeremiah Richard, III  
 Miller, James Robert  
 Morris, Douglas Lord  
 Morris, Dwight Ainsworth  
 Osberg, David Kenneth  
 Parker, Ernest Franklin  
 Phillips, George Oliver  
 Reel, Thomas Raymond  
 Rose, Clifford Harris  
 Schodde, Joseph Albert  
 Schweiger, Don Albert  
 Simels, Richard Neil  
 Southerland, Sydney Duane, Jr.  
 Spong, Timothy Andrew  
 Stanger, Richard Miller  
 Sumner, Robert Lewis  
 Topping, Joseph Cameron, Jr.  
 Turyn, Walter William, Jr.  
 Waldruff, John Lawrence  
  
 Wallace, William Oscar  
 Wells, Carl Franklin  
 Wessels, John Andrew  
 Whitted, Michael Charles  
  
 Wilkins, Jesse Theodore  
 Wilson, Phillip Stuart  
 Wright, Russell Sims  
 Zeese, Gordon Robert



# TABARD



Angbo, Bucien Angbo  
 Bate, Richard Cameron, Jr.  
 Butterfield, Nicholas Armstrong  
 Copeland, Howard Carlisle  
 Davis, John Jefferson  
 DePriest, Thomas Baxter  
 Ellis, Robert Lindley M.  
 Fowler, Robert Joseph  
 Friedlander, John Russell  
 Furman, Wyndol Carroll  
 Gale, Donald Ira, Jr.  
 Gepp, Peter Alfred  
 Harvey, Kenneth Cullen  
 Henderson, John Bryan  
 Herbst, Paul  
 Knappe, Frederick Parkinson  
 Lane, Harold Hooker, Jr.  
 Lehne, Gregory Kenneth  
 McCullough, James d'Alvigny  
 Moricle, Charles Hunter, Jr.  
 Nelson, William Edward  
 Painter, George Lee  
 Parmesano, Philip Martin  
 Prestwood, James Franklin  
 Primmerman, Charles Alan  
 Roser, Robert Hutchins  
 Severance, Harry Wells, Jr.  
 Sneeringer, William James  
 Weller, Worth Hamilton  
 Wells, Guy E.  
 Zegeer, John David

# TAYLOR



Albrektson, John Raymond  
 Basha, Robert Michel  
 Beall, Ninian, Jr.  
 Black, Ernest Patrick  
 Blake, Robert James  
 Brasher, John Lawrence  
 Brierley, Douglas Stringer  
 Butt, Bertie Nelson, III  
 Butts, John Davis, Jr.  
 Callison, Tolliver Cleveland, III  
 Capel, William Robert, III  
 Chaney, Michael T.  
 Chewing, Charles Carpenter, Jr.  
 Chronister, Carl Stewart  
 Clarke, Paul Graham  
 Clarke, Richard Dexter  
 Cohen, Gary Irvin  
 Conaway, Stephan Wayne  
 Cox, James C., Jr.  
 Cross, Charles Joseph  
 Dolian, Robert Paul  
 Dorman, Stephen Michael  
 Edlow, Robert Blair  
 Enholm, Barry Wayne  
 Faber, Robert David  
 Findlay, John Bruce  
 Finley, David Noam  
 Fliflet, Arne Woolsey  
 Flitter, Jonathan Eben  
 Franklin, Earl Ruffin, Jr.  
 Franks, Douglas M.  
 Froelich, Philip Nissen  
 Gaillard, Richard Kirk, Jr.  
 Garrett, William Marvin, Jr.  
 Gibbs, Tony Bryan  
 Glapion, Vaughn Charles  
 Greif, James David  
 Hain, John Randolph  
 Hamrick, Weldon Keesler, Jr.  
 Harmon, John C., III

(Continued on next page)



## TAYLOR (Continued)

Hawley, Lewis Lee, Jr.  
 Jarboe, Joseph Howard  
 Krieger, Seth Richard  
 Kristafor, George Joseph  
 Lawson, George Mathews, Jr.  
 LeBlanc, Michael Jerome  
 Ledwith, Ronald W., Jr.  
 Lees, Mark David  
 Manning, David Huntington  
 Manning, Donald Earl  
 McDonald, Russ Frank  
 Meadows, Robert Denton  
 Miley, Alan Douglas  
 Miller, Richard Sterrett  
 Moore, Robert Langdon  
 Morgan, Anthony Dean  
 Parrish, Richard Wayne  
 Pitts, Rodney Creamer  
 Potter, Grafton Moore, Jr.  
 Pugh, Kenneth Houston  
 Rahall, Nick Joe, II  
 Roberts, Michael Bruce  
 Rollins, Vinton Lee  
 Russell, Michael Howard  
 Silverman, Barry Louis  
 Smalley, Lee Alan  
 Sullivan, Edward Joseph  
 Toth, Barry Douglass  
 Thompson, Steven Robert  
 Tymeson, Craig Stuart  
 Uhde, Tom Whitley  
 Wells, Earl Curtis  
 Wheeler, Geoffrey Lyn  
 Wilcox, Clark Roger  
 Wheeler, Nicholas  
 Wilson, David Brooks



## WINDSOR

Blake, Gary David  
 Bloom, Alan Michael  
 Britt, Wade Hampton, III  
 Brown, Wendell Earl  
 Butler, William Marshall  
 Chapin, Walter Tribble  
 Cheeseman, John McPherson  
 Clark, Thomas C.  
 Clawson, Tad Robert  
 Colborne, Robert Alan  
 Cowdery, John Stewart  
 Cromartie, Thomas Houston  
 Cromwell, James Robert  
 Crouse, Gray Floyd  
 Decker, Geoffrey Foster  
 Dorsey, Glenn F.  
 Dozier, Lewis Bryant  
 Dunn, Charles Wimberley  
 Dury, David Shepherd  
 Ferguson, John Howe, Jr.  
 Foeller, Carl Walter, Jr.





Francis, Robert Dean  
Fuller, George Carey  
Goodman, Lee Allan  
Glover, Claiborne V. C., III  
Gudger, William Dillard  
Hagar, James Newton  
Harper, John Fitch



Hartness, John Douglas, Jr.  
Hartgrove, Joseph Dane  
Hellmann, Richard R., II  
Helm, Thornton Moore  
Holoman, Dallas Kern  
Jackson, James Roy  
Kaye, Jefferson James



Kasden, Allen Jay  
Kennerly, Michael Devon  
Kieffer, John E.  
Kimball, John D.  
Klein, Jeffrey J.  
Klontz, David Stephen  
Klob, Robert West, Jr.

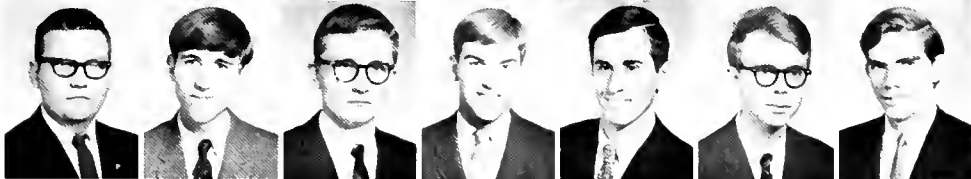

LaFollette, Paul Sumner  
Markel, John Robert  
McCormack, Mark Anthony  
McDonough, James Duggins  
Owen, Frazer Nelson  
Owens, Clayton Samuel  
Palmer, Kendall Casseres

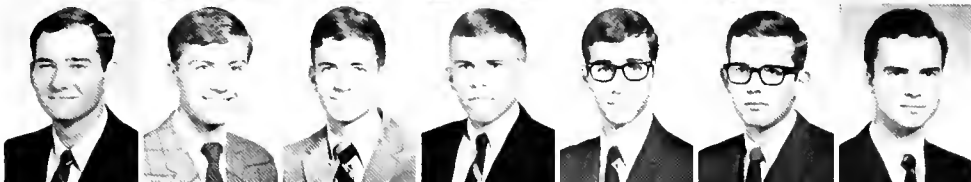

Parham, Marcellus E.  
Papne, Joe Leslie, Jr.  
Peeples, James Marvin  
Piech, Richard Frand  
Pitt, Daniel Avery  
Pratt, Dennis Keeple  
Quinn, Graham E.



Robbins, Laurence Jay  
Rochen, Jeffrey David  
Ross, Robert Mitchell  
Ross, Roger Dana  
Senechal, Peter Kerr  
Shaw, Dale R.  
Smith, Paul Dana



Smith, Richard Alan  
Spears, John Wesley, Jr.  
Sprugel, Douglas George  
Staten, Lyle Vincent, Jr.  
Stoel, Peter F.  
Struthers, William Wood  
Tanenbaum, Marc Alan



Tarkington, Richard Edward  
Thurston, Thomas Edmund  
Tigner, Richard Fitzgerald  
Tria, John Joseph, Jr.  
Underhill, Frederick Hoyt, Jr.  
Valentine, Timothy Frederick  
Walther, Bruce, Jr.

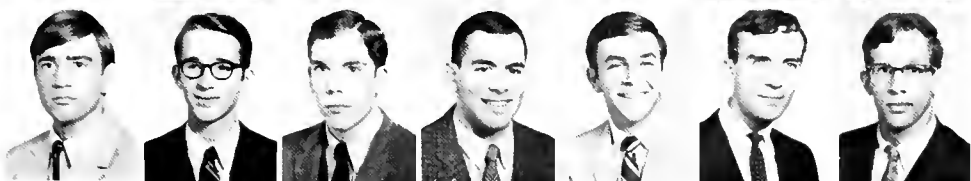

Wheeler, J. Robert  
Whildin, James Griffith, Jr.  
Williams, Richard Bland, III  
Winkler, Ronald Lee  
Winters, Richard Mark  
Wuehrmann, David Bruce  
Zeidner, Daniel Lewis

# YORK

Ahmann, Frederick Rauch  
 Andersen, Dana Kimball  
 Aronin, Neil  
 Bastow, Walter Thomas  
 Bates, William Reick, Jr.  
 Bross, Gary Wayne  
 Cahill, George Paul  
 Carmichael, Gordon Gibson  
 Chudecki, Joseph Francis  
 Cohn, Peter David  
 Cooke, Bruce Edward  
 Corey, George Nassif  
 Crow, David  
 Darwin, John Robert  
 Dauphin, James Madison  
 David, Clifford Baynes  
 Denton, Randall Drew  
 DeVenzio, Richard Daryl  
 Dickey, James William  
 Dover, James Ray, Jr.  
 Duke, Thomas Arrington  
 Emerick, H. Richard  
 Farber, Harrison W.  
 Feely, Patrick Scott  
 Fischer, Mark Scott  
 Fox, Robert Edward  
 Funk, Laurene Layton  
 Geist, John Grady  
 Goss, Roy Alfred  
 Hastings, Douglas A.  
 Herrin, Robert A.  
 Hildebrand, Henry John, III  
 Hooks, Alfred James  
 Hunt, Jerry Barnes  
 Ishmael, William Earl  
 Irvine, F. Owen, Jr.  
 Kantor, Charles  
 Kelcec, Thomas  
 Koonce, James Reeves  
 Lazarus, Lewis Terry  
 Leach, Charles Howard, Jr.  
 Leighton, William Rado  
 Levy, Keith Charles  
 Lightfoot, William Malcolm  
 Little, Christopher Hood  
 Manship, John Calvin, III  
 Marnell, Joseph Philip  
 McClellan, Robert James  
 Moffett, David Franklin, Jr.  
 Moffitt, William Penn, III  
 Monk, Robert Turnage  
 Morris, Kelly Jon  
 Murphy, Robert Paul  
 Murray, Mark  
 Newman, Jimmie Lewis  
 Nomina, Jim Jay  
 Oliver, Victor Manning  
 Phelps, Robert Bemiss  
 Prince, Chesley Hammond  
 Ray, James C.  
 Ruis, Robert Geoffrey  
 Rumaks, Albert  
 Russell, Lance Arthur  
 Salsbury, Stuart Marshall  
 Schrupf, John  
 Shaw, Andrew  
 Shearer, Rees R.  
 Sjoberg, Eric Sigurd  
 Smith, Thomas Michael  
 Sparks, James Donald  
 Tally, Robert Taylor  
 Thomas, Wilbur Wells, III  
 Waggonner, Joseph David, III  
 Warren, Thomas Linson  
 Warrick, David Alan  
 Wigodsky, John David



## UNAFFILIATED INDEPENDENTS



Alper, Jonathan  
 Ayers, Gary Walter  
 Bashaw, Walter Gerald  
 Buch, Stephen Andrew  
 Cahn, Aaron Ronald  
 Case, James Michael  
 Cederschild, Hugo Gustaf  
 Chappell, Michael Stephen  
 Clark, Peter Bruce  
 Clayton, Terry Lee  
 Colby, James Edward  
 Deneen, William David  
 Derryberry, Jack Westmoreland, Jr.  
 Dietz, William Allen  
 Finklea, Harry Osborn  
 Garner, Michael James  
 Gregory, Jacob Frey, Jr.  
 Gurley, Thomas Monroe  
 Hack, Frederick Courtland, Jr.  
 Horack, Bruce Maclachlan  
 Hubbard, Thomas Edwin  
 Insel, Michael S.  
 Johnson, Raymond Edward  
 Lacayo, Raul Antonio  
 Lazarus, Jeffrey Scott  
 Lokker, Brian N.  
 Lunsford, Ernest Gordon, Jr.  
 Maddox, Raymond Mason  
 Meizlik, Joel David  
 Mitchell, Douglas Scott  
 Nay, Richard Alan  
 Nourafshan, Bahman  
 Price, Mark Edward  
 Richmond, Keith J.  
 Roach, John Thomas  
 Sawyer, John Wesley  
 Scarborough, William Robert  
 Schopmeyer, Craig Carter  
 Sorkey, David Paul  
 Touw, Kenneth B.  
 Wells, Kentwood David  
 York, David Earl  
 Zipser, Michael Ralph

## TOWN STUDENTS



Anderson, Augustus Sileox  
 Britton, Charles V.  
 Cooper, Charles Howard, II  
 Eskridge, James Harrison, Jr.  
 Gardiner, Henry George  
 Graves, William Williams, III  
 Henry, Fred E.  
 Jones, Winfred Samuel, Jr.  
 Leavell, William Henry  
 Meier, George Ernest  
 Musser, Orrin Roberts  
 Norton, W. Dale  
 Pardo, Pedro L.  
 Rummel, Bruce Lee  
 Sabel, Richard Steven  
 Scherer, Glenn Dale  
 Sharratt, Bryan E.  
 Smoland, Paul Norman  
 VanPelt, James Clement  
 Webb, William Calvin, Jr.  
 Williams, Richard Lamar

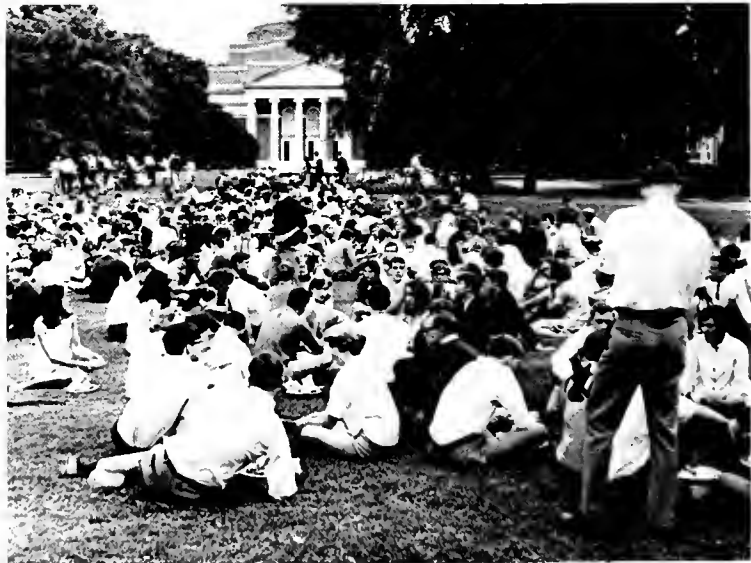





This Duke is astonishingly beautiful in summer. The initial green appears sometime in March. You realize it first as **smells**, as new young air, but then the color itself battles its way up from still shivering ground into the grass and lowest leaves and then spreads here faster and there faster, exploding buds to flowers creating novel colors, novel odors. As if dulled by the dreary grey of Durham cold (winter without snow, winter without winter), the whole tobacco town rouses and shakes. Then, in very late May and

early June the remarkable explosion subsides and it all settles to just green and warms finally to hot, dampens to humid, and ultimately humbles to Fall. But to the torpid green and imagined cold Gothic grey and brown-flecked buildings, many students enter for their initial stay. And in their September summer, stunned by the European grandeur of a displaced Cambridge, there are visions of the place, different for each, and each depending on memory or subliminal collective recollection; on the experience of city or country;

on another college town; on color television and football; on books; on slums or suburbs; on expectations of Pepsi or pot; on Mother, on Father. All that may really be said about the mirages is that it is a way to begin, be it however irregularly illusory, however blessed and enhanced by a week of unreality and total society and called Freshman Orientation.

At that primal moment, the Freshmen are, none of them, distinguishable from the rest. Individuals only by contour and design, they are un-

known to anyone here and very possibly to themselves. They are each given names (by which they identify themselves and by which they begin to identify others). They are each given numbers; room numbers, locker numbers, computer numbers, registration numbers, building numbers—all in a context of moderate uniformity and conformity. They meet their roommates, and then acquaintances spiral outward to include those on the hall, the floor, the house, the class. Gradually individuals begin to emerge as characters apart from the rest, different from the recording dossier of the Dean which defines each class as superlative as possessing a dearth of mediocrity. (The class is always better than the last: more Captains, co-captains, All-Americans; more Editors-in-Chief, editors, assistant editors, associated editors; more Presidents, Vice-Presidents, and unprecedented Presidents than ever before.)

Even before the departure of his parents (brothers, sisters, aunts, uncles, cousins, friends) there is a fantastic comic masque of caricatured character transformation as the freshman begins already to mold himself to what he thinks expected of him by his friends and unconscious rivals. He has his photograph taken for the I.D. card which thereby acknowledges his actual being in the university without freezing his persona. He receives the card without

yet knowing that he will probably gag every time he looks at it for the next four years. It is to be his identification card, but it is by no means to be his identity. The card presupposes a certain degree of sameness and continuity. But what we learn here eventually—and something that we should all learn earlier than we do—is that no one is immutable in this university situation, that whatever the camera caught in the distastefully ugly caricature is only the past. Even if he receives nothing from the school academically, a possibility that is for Freshmen an eternal possibility, he still shall not have escaped unchanged.

The facts and type of this class were no different, really, from those of any other class. But events on and off the campus have been of a different, revolutionary sort and nobody could have been untouched—whether exhilarated or repulsed. And whether they have actually been awakened or whether their existences remain pre-natal, they still have been presented with the **possibility** of an immoral, decadent America; the **possibility** for Whites of continuing complicity in a heritage that threatens to make their own lives a dirty heirloom; the **possibility** of the destruction of the cities; the **possibility** of an American being wrong; the **possibility** that the students might actually be more concerned with what happens at a mass demonstration at the Pentagon than with what happens

at Homecoming Weekend. And, too, there is the Draft—enough to make anyone a student. The world comes to the campus.

There is a new idea of time involved in the first year of college, that is, a confused valueless substantive that rarely extends beyond the next assignment and the next paper but at the same time looks always to the time beyond college. Four years is by no means a constant, and in fact, they merge. What is future for the Freshman may be the present for the Senior. But for the Freshman, both the past and the future are very immediate: they depart from their prolonged infancy of dependency into years nearly as protective. So upon arrival there is a certain pride in the past, and not until later is the chauvinism altogether transferred from one school to the other. At football and basketball games it is learned that this is indeed Duke, so gradually the High School jackets, the coats of many colors, fade and dissolve to a uniform blue. And while this happens they learn, too, to adjust or not to adjust to late hours and drinking, to the lack of dates, the lack of things to do, to the reality of a single television for an entire class, and on, and on. There are the first hourlies which always seem unexpected however prepared the student is. There are also the appurtenances of necessity such as lab and gym classes—always painful and hated. And there is the year









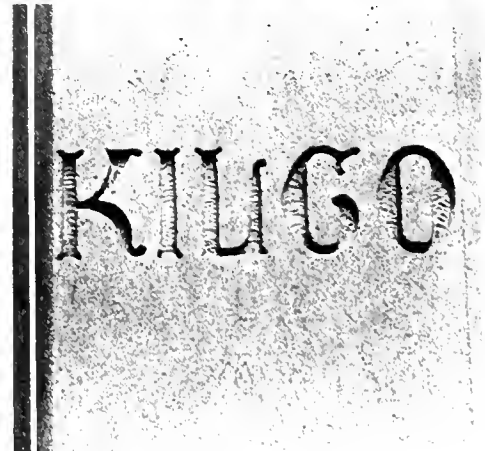
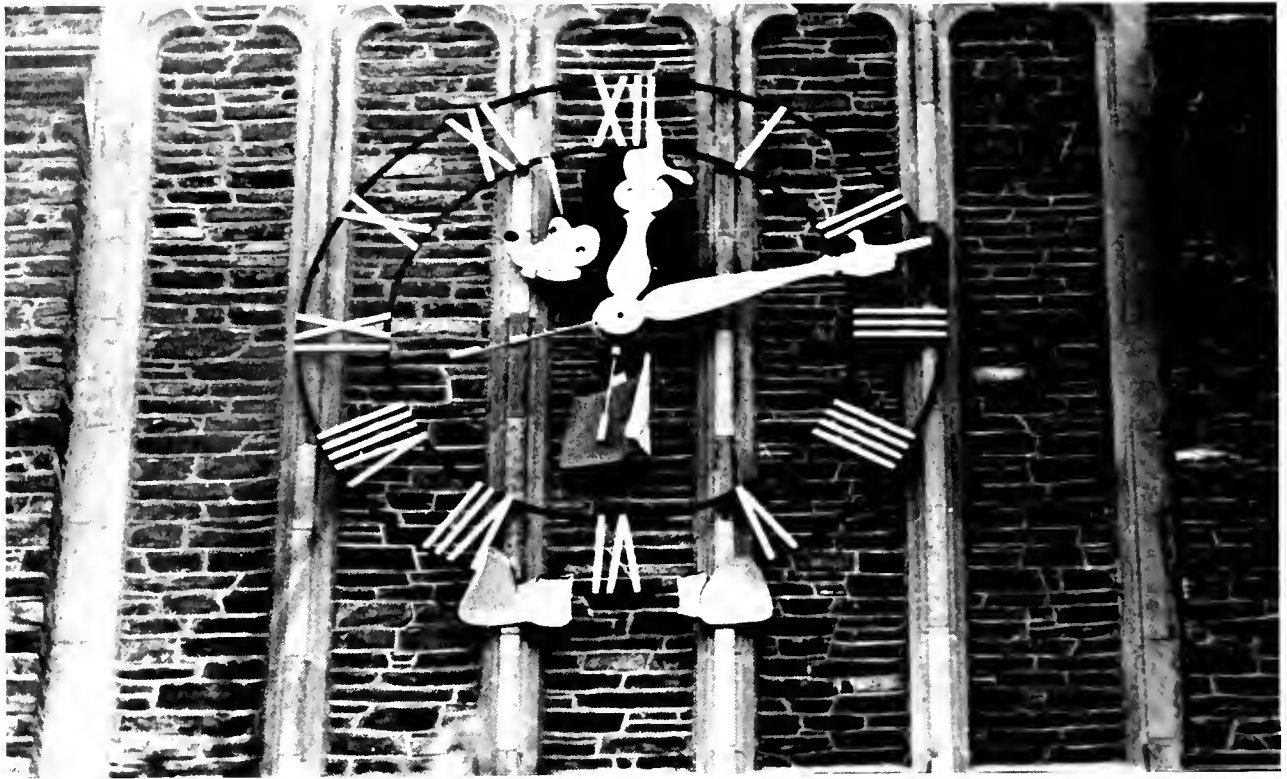



advancing through Homecoming and Thanksgiving, Christmas and Exams, which finally ends with fraternity rush. All this time the only connection with what was is the mailbox and the telephone. The Freshman moves further and further from home. All was hinted at during Orientation, of course, when the mortality of youth becomes apparent to the parents. Many mothers in a sad last effort, as if fearing to be forgotten, arrange the son's bed and clothing in the hope that it will resemble home. Both the parents eye the Housemasters to judge their qualities as parents. The son is gratified and embarrassed and tries to hurry himself into his own present which, at least while the anesthetic thrill of college lasts, seems to be very much the future.

For most the adjustment is made eventually. For many the parties of Orientation week continue throughout the years, the parties and dates are all that are required; the caliope plays for the carousel into eternity. Many already have their goals clearly defined when they arrive and study hard or play hard to achieve them. But there are those who deny the system and fight it, and those, too, who become capable of nothing but cynicism and pessimism in consideration of an absurd present with nothing but a helpless, hapless future; and those who can find nothing here for themselves to create, or nothing to create of themselves. The jump from one alleged educational institution to another can easily be exaggerated but, although the step in the scope of a life may be only incidental, still, too often the students are unprepared, the parents are unprepared, and the college is unprepared. But if they can get through the first semester finals, and if those who are hurt by Rush can survive their trauma, then everybody is pretty safe, and everybody can hope that things really do get better all the time.

# HOUSE G

Axam, Tony L.  
 Baker, Timothy Stanley  
 Barber, Don Boyden  
 Beattie, Alan William  
 Beck, C. Keith  
 Bernetich, John D., Jr.  
 Bigsby, Michael Harlan



Bond, Charles Franklin II  
 Boone, David Andrew  
 Bowman, Lewis Howard  
 Campbell, David A.  
 Carro, Richard Samuel  
 Carter, Charles Edward  
 Carver, John Christopher



Cline, William Chambers  
 Collins, Jimmy Harold  
 Corcoran, Michael Ferris  
 Crooks, James Walker, Jr.  
 Davis, Robert Aubry  
 Dean, Douglas Perry  
 DeBond, Charles Eugene II



Dockery, Luther Samuel, III  
 Donelson, Lewis Randolph  
 Dwigins, Thomas Brian  
 Eiden, Joseph John, Jr.  
 Elbash, David Hunley  
 Elliott, Charles Morton  
 Enfield, Samuel Ernest



Escoruela, Andres Joseph  
 Evans, Steven Armitage  
 Fine, Thomas Fleming  
 Garbee, William Hundley, Jr.  
 Gardner, Simmons Sledge  
 Giffin, Gordon Davies  
 Gober, Henry Fred, Jr.



Goldman, Robert Edward  
 Grady, Bernice Culbreath, III  
 Gregory, Robert Edward  
 Grossman, Seth  
 Harker, Edward William  
 Heyman, Steven Scott  
 Hinshaw, Walter Eric



Hirsch, Michael Barger  
 Hope, John Crawford, III  
 Huff, John Carol, Jr.  
 Johnson, Guy Carson, Jr.  
 Kamenjarin, William Christian  
 Kirchner, Thomas Legault  
 Kistler, Charles Marion, II



Klump, Jeffrey Val  
 Kruidenier, James Andrew  
 Lansman, Alan Lee  
 Laird, John Christopher  
 Lesnik, Lawrence Kenneth  
 Maestric, Hank Wayne  
 Markman, Stephen Joel



McAlister, Gary David  
 McCormick, Michal Lee  
 McCrone, Lawrence Edward  
 McIntyre, James Carrol  
 McKeever, Michael Woodlief  
 McLarty, Charles F.  
 McNeill, Frank Lancaster



Medvin, Mark Steven  
 Meining, Robert Richard  
 Mitchell, Michael William  
 Munn, Duncan Edward  
 Neers, William Albert, Jr.  
 Nevin, George Phillips  
 Newton, Nolan Hicks





Oakley, Berl Ray  
 O'Neal, Grantland Lowe  
 Parker, John Hinton, Jr.  
 Poeter, Edward Thomas  
 Pugh, William Marr  
 Rawleigh, William Burton, Jr.  
 Rendleman, Richard James, Jr.

Robertson, Fred Victor  
 Roscow, Robert Fletcher  
 Samuel, Edward Bryan  
 Scott, Paul Walter  
 Sweitzer, Mark McTeague  
 Shinn, Robert Lynn  
 Simmons, Alan Russell

Snell, Peter Leigh  
 Speir, Fredric Philip  
 Sperling, Daniel Lee  
 Sprowls, Jeffrey Paul  
 Stenz, Woody Van  
 Terrell, John Francis  
 Thompson, Seth Dalzell

Trauger, Byron Roscoe  
 Wagoner, Joel Morris  
 White, George Joseph  
 Wier, Stuart Kirkland  
 Williams, Dale Edward  
 Williams, Gerald Allen

## HOUSE H



Anderson, Thomas Jerome  
 Allen, James Beach  
 Allen, James Wade  
 Allin, Thomas Banbury  
 Allred, Michael Patrick  
 Ayoub, John Edward  
 Bayles, Russell Scott  
 Born, Frank  
 Brooks, Robert Darryl  
 Brown, James Arthur, III  
 Burtch, Peter Scott  
 Clark, Peter Hardin  
 Cochran, Larry Scott  
 Daily, Nicholas Scott  
 Dale, Mitchell Watkins  
 Duncan, Gary Howard  
 Edens, George Davis  
 Elliott, Paul Charles  
 Evans, Bradford Lee  
 Farr, Stanley McCutcheon  
 Feigenheimer, Robert H.  
 Filiaci, Christopher Michael  
 Frazier, James Baird  
 Funk, Robert Holiman  
 Geier, Carl David  
 Gosslee, David Scott  
 Grant, Donald Koukol  
 Hamilton, Edward Lee  
 Helfer, Donald Malcolm  
 Holmes, Reid Thomas, Jr.  
 Jackson, Lee Franklin  
 Jamison, Chris Prigel  
 Jay, Joseph Griffith  
 Katherman, Richard Ross  
 Kelly, Peter Bennett  
 Klein, Robert Paul  
 Lane, Douglas Renfert  
 Lane, Thomas Kelsey  
 Larsen, Kenneth Edward  
 Lee, Richard Collins



## HOUSE H

Long, Thomas Smither  
Margolis, Robert David  
Matlock, Thomas David  
Matthews, Ernest Garvin



Meixel, Steven Alan  
McCaskill, Bernie Louis, Jr.  
Moffatt, Thomas Lee  
Muller, George Treadwell



Murphy, William Maston  
Patten, Carl Eugene  
Pfrister, William Charles  
Poolos, Stephen Patrick



Pugh, Gary Frederick  
Sassaman, Richard Paul  
Schott, Mark Kennedy  
Schulz, Stephen Richard



Seitz, Carl Clayton  
Sellers, Allen Jackson, III  
Shults, Paul Wayne  
Stallard, Patrick John Eric

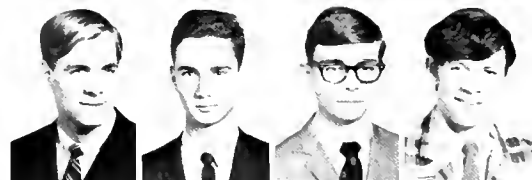

Stephens, Dennis Patrick  
Stewart, William Kenneth, Jr.  
Stokes, Benjamin Jerome, III  
Storrs, Albert Miller



VanDenburgh, Chris James  
Walter, Edward Leigh  
Webb, James Henry, Jr.  
Wells, William Jarrell, Jr.



Wilkinson, Warren S.  
Williams, Robert Dean  
Wimbush, John Edward



## HOUSE I-J

Althaus, Robert William  
Anz, Bertrand Marquess, II  
Asack, Philip Paul



Asplen, Fred Grafton  
Barnes, Malvin Proctor  
Barry, Paul Douglas



Baumann, Stephen Bruce  
Baydoun, Nader  
Blackwell, William Henry, Jr.

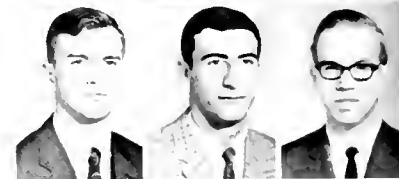

Brinker, John Henry, III  
Bryant, Lloyd Gilmore, Jr.  
Bunting, Mitchell Munger

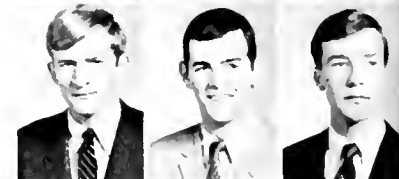

Clark, Robert Gregory  
Clouser, Jeffrey Lynn  
Culp, William Steven



Darden, Paul Clifford, III  
Dunn, Robert Clarke  
Ezell, Harry, Jr.



Featherston, Alwyn Louis  
Franklin, Benjamin Wesley  
Frisco, William Ernest

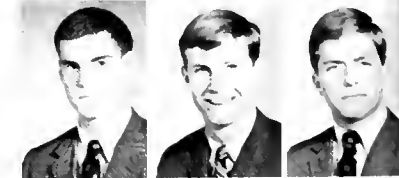

Gabriel, Richard Weisner  
Galle, Phillip Charles  
Gilligan, Michael Francis



Golden, Meigs Coker, Jr.  
Griffin, George William  
Hager, Robert Hugh

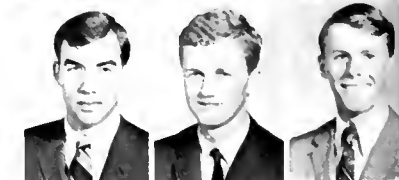

Hancock, William John  
Hanlon, Philip Rollins  
Hanna, Richard Tinsley







Harris, James Allen, Jr.  
 Heard, Laurence Stephen  
 Hendershot, James Calvin  
 Hill, Christopher Oman  
 Hill, Eric Charles  
 Honegger, Michael Stuart



Keith, Walter Steven  
 Kennedy, Brian Henry  
 Klonick, John Allan  
 Kupersmith, Farrell Preston  
 Levine, Tom S.  
 Lind, David Robert



MacEwen, Bruce William  
 Maher, James Frederick  
 Marion, Joseph Ward  
 McCrady, William Fauset  
 Middleburg, Theodore Alan  
 Miller, Carey Richmond, III

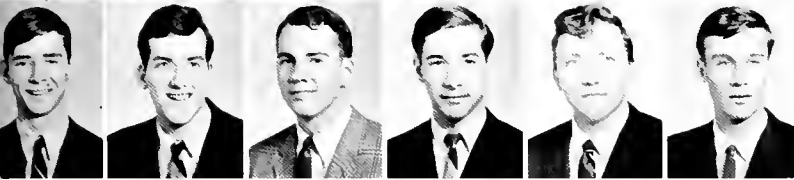

Mills, Sidney Earl, Jr.  
 Mimms, Gaines Meredith  
 Moore, Walter Taylor, Jr.  
 Morgan, Clarence Elbert  
 Morris, Everett Lee  
 Murdock, Theodore R., III



Mustard, William Niles, Jr.  
 Newhart, Mark Dickens  
 Palubniak, Daniel  
 Payne, Joseph Edward  
 Philbrick, Thomas Herbert  
 Pinsker, Jerrold Bernard



Pittenger, John William  
 Plumhoff, Walter Craig  
 Polokoff, Mark Adair  
 Price, Stephen Byron  
 Priour, Harlan Lary  
 Pritchard, William Henry, Jr.  
 Prothro, Mark Holland

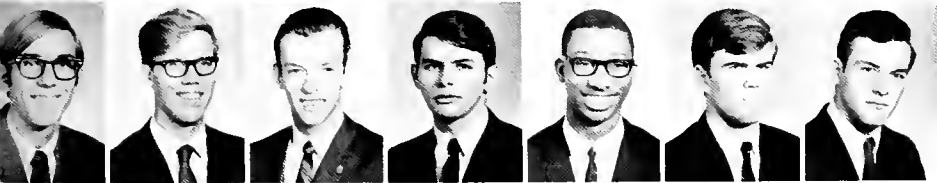

Qualmann, Kenneth Edward  
 Regli, Steve Ernst  
 Roeyn, Peter Russell  
 Ruppe, David Robert  
 Sanders, Arnold William  
 Scott, Stephen Walter  
 Seaman, Peter Wight



Skinner, Charles Madison  
 Smurthwaite, Richard Kent  
 Svenson, Eric Wolfgang  
 Switzer, H. Robert  
 Vinson, John Chal  
 Wares, Vincent Leslie Andrew  
 Wilkinson, Carl Michael

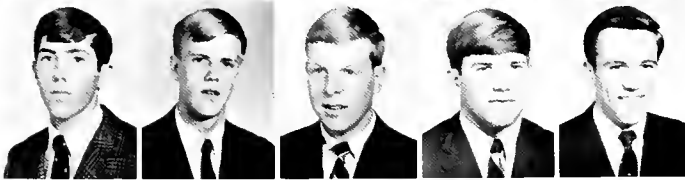

Williams, Dennis Eugene  
 Williams, Stephen Gilbert  
 Willig, Robert S.  
 Wolfe, Robert Lee  
 Zapf, Charles Alger

## HOUSE K

Aiken, John Carter  
Berger, Paul Robert  
Carr, Robert Winston, Jr.  
Coupland, John Randolph  
Davis, George Drennen, Jr.  
Davis, Milton Goodwin



Dawson, Christopher M.  
Enoch, Larry Scott  
Harrison, Arthur Bruce  
Havice, Jay Lancaster  
Hayter, Robert Reeves  
Johnson, Raymond Lee



Kligerman, Andrew David  
Kluttz, John Quince  
MacIntosh, Victor Henry  
Manoogian, Sam Thomas  
Marco, Peter Brown  
McCarthy, Gerald James



McCracken, Laurence Wayne  
Miller, Jay William  
Nelson, Henry Niles  
Pascual, Irwin Teller  
Peterson, Mark Charles  
Petticrew, Jeff Buchanan



## HOUSE L

Ali, Lofti Ahmed  
Altman, Gary Nixon  
Anderson, David Scott  
Bitter, Del Scott  
Bonner, Ernest Lincoln  
Bonwich, Stephen Michael  
Brand, James Rutland



Breitinger, Dean George  
Bulleit, William Warman  
Califf, John Wieters, III  
Castetter, Evan Charles  
Clayton, Thomas Hale  
Cook, Walter Henderson, Jr.  
Dennerline, Frederick William, III

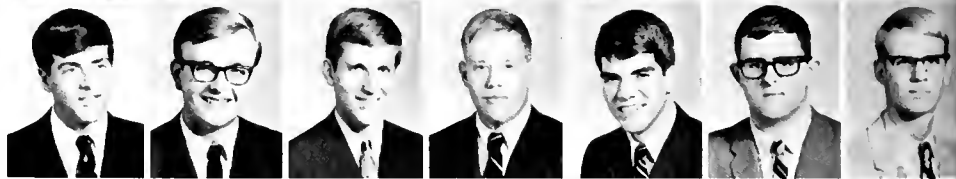

Dibala, Richard Paul  
DiCicco, Thomas Minotti  
Dodrill, Jon Warner  
Dottheim, Steven Robert  
Dunham, Stephen Jon  
Green, Jerry James  
Gunter, Carl Shumate



Haertlein, Bruce  
Hagberg, Chris Eric  
Hay, Michael Scott  
Heidengren, Peter John  
Henderson, Robert Connor  
Hershey, Stephen Alan  
Hogshead, Charles Ralph

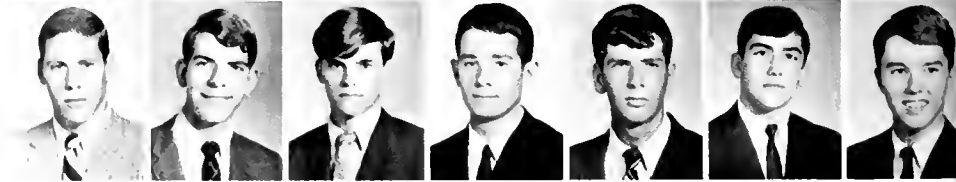



Potter, William Rex Beresford  
Reeder, Craig Lanier  
Samuels, Michael Jerome

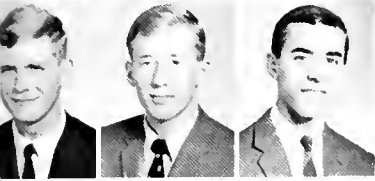

Singletary, William Vance, Jr.  
Sprinkle, Robert Hunt  
Stancato, Mark Fred



Stock, Paul Herbert  
Stokely, Dykeman Cole  
Towlen, Roy Churchill



Walker, William Ruel



Seddelmeyer, John Everett  
Solomon, Roger Richard  
Stein, Jonathan Behrend  
Stolarek, John Stanley

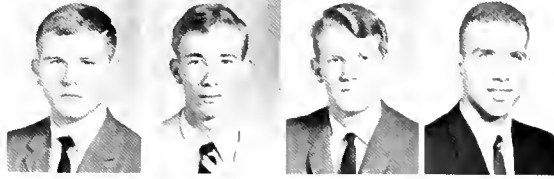

Stuart, James Lee  
Tallman, Alfred Bryant, III  
VanOrden, James Ernest, III  
Warren, Edward Shaw

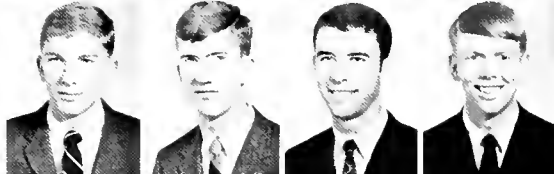

Weber, Eric Edward  
Weidmann, Eric Richard  
Wells, Hugh Haynsworth  
Whetzel, Stanley William, Jr.



Wilber, Kenneth Earl  
Wilhelm, Donald Lee  
Wolbrette, Henri  
Wright, Scott Allen



Jerome, Walter Gray  
Jones, John Thomas  
Kagarise, Thomas Ray  
Kreisle, James Edwin  
Landry, Thomas Wade, Jr.

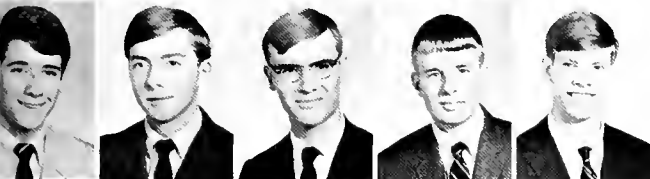

Lucas, Guy Boyd  
Mason, Paul  
McCune, William Richard  
McMillan, James Jefferson  
Medlin, Thomas Haywood



Miller, Mark Philip  
Moore, Robin Arthur  
Nissen, James Arthur  
Olive, J. Chatham  
Phillips, William F.



Pumphrey, David Lynn  
Ray, John Richard  
Riddle, Robert Andrew  
Ross, Robert Hemphill  
Sanford, Lyle Miller

# HOUSE M

Altshuler, Michael David  
 Bain, Andrew James  
 Ballard, Carl Welch, Jr.  
 Beron, Edward I.  
 Brenton, Douglas Willard



Brown, Darrell Richard  
 Brown, Ralph Lawrence, III  
 Cannon, Stephen Raymond  
 Chambers, Terrance Alan  
 Cocke, Thomas Preston, Jr.



Craggs, Thomas Franklin, III  
 Davis, Jim L.  
 Dougherty, Michael Edward  
 Duke, John Morgan  
 Faller, Kenneth Harold



Frank, Russell Metz  
 Gelston, Arthur Lewis  
 Godlove, James Woosley  
 Griese, Tyler Underwood  
 Gunnells, Durward Franklin



Hall, Robert Clark  
 Hartman, Paul John  
 Hipp, Louis Maynard, III  
 Johnston, William Elliott  
 Kahan, Allen



Kronenfield, Michael Reed  
 Lee, Jeffrey Roberts  
 Lucas, John Clifton  
 Manners, Richard Eugene  
 Montgomery, Charles Harvey



Moore, Don Benson, Jr.  
 Newell, John Lyndon  
 Payne, William J.  
 Penrod, Bruce Hoque  
 Perry, Douglas Scott



Raduka, Gregg George  
 Raine, Carl Randall  
 Redmond, William Hiles  
 Red, Arthur Dickerson  
 Schwartz, Frederic Lewis



Shiple, Edward  
 Short, Ralph Hemperley, Jr.  
 Siegel, David Louis  
 Stewart, Darcy Sherwin  
 Swarts, David Crane



Thomas, Ben David  
 Toher, Raymond Joseph  
 Veatch, Michael Alan  
 Wile, Charles Henry  
 Williams, Donald Nelson



# HOUSE N



Appleby, David Mitchell  
Badger, David Pierson  
Daer, Richard Olson  
Bowers, John Mathews  
Brodsky, Jon  
Brown, Tom Walker  
Carneval, James V.



Chapin, Frederic William  
Clarkson, Richard Senft, Jr.  
Cooper, Alan Wynn  
Council, Charlie Thomas, Jr.  
Creamer, Robert Boggs  
Crowe, Danny Calvert  
Dahl, Tyrus Vance, Jr.



Griffin, Richard Marion  
Evans, Samuel Bower  
Fitz, Thomas Edmunds, Jr.  
Folk, Kenneth Steedly, Jr.  
Gore, Stephen Thomas  
Greenberg, Stuart Alan  
Gregorie, Daniel Arthur



Gregory, Vance Donald, Jr.  
Hebrank, John H.  
Hensgen, Gilbert Lynn  
Holmes, David Conant  
Hubbard, William Edward, Jr.  
Jenkins, Thomas Stewart  
Kuhn, Peter Alan



Lawrence, John Charles  
Laws, William James  
Lawson, James Douglas  
Lee, Robert Marshall  
Lewis, Robert Warren  
Loope, David Bittle  
Maggard, Talmadge Patrick



Mason, David French, Jr.  
McFarland, John Gordon  
McSwain, Horace  
Miller, William Tobin  
Moore, Terry Dowdell  
Pace, David Hugh  
Page, Thomas Harry



Pearson, Craig Alan  
Pittman, Warren Lewis  
Powell, Benjamin Barnes  
Pozner, Mark Steven  
Rawls, Eben Turner  
Reed, John Thomas  
Rhoads, Edward John



Russell, William Thomas, Jr.  
Sales, Thomas David  
Sandell, Charles Gaylord  
Santy, Albert Christy, Jr.  
Schuenaman, Frederick Arthur  
Shelton, Larry Wayne  
Smallen, David



Thomas, Clarence Earl  
Torre, Nicholas John  
Venable, Jesse Armistead  
Webb, Lincoln Putman  
Wells, Robert Newton, Jr.



# HOUSE O

Arnold, Luther Kristian  
 Birnbaum, David Hugh  
 Britton, Edward Glen  
 Buckle, Eugene Holcombe  
 Cashman, Jay Steven  
 Clarkson, William Wade  
 Clasen, Robert Hathway

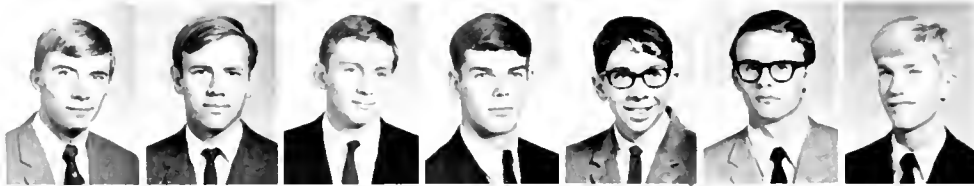

Chambers, John Thomas  
 Coggins, William Arthur  
 Dykstra, William Edward  
 Edwards, William Jordan, III  
 Elkins, Thomas James  
 Farmer, William Dempsey  
 Fogoros, Richard Nick



Gaal, Christopher S.  
 Gerbe, Thomas Kurt  
 Grass, Randall Fernand  
 Graves, Michael Allen  
 Guthrie, Robert Gay  
 Harbrecht, Robert Michael  
 Heath, Peter Rice



Hutchinson, Steven Nicholas  
 Jones, Charles Owen  
 Litz, Steve F.  
 Marcelli, David George  
 Marold, John Stedman  
 Martin, John Ruteledge  
 McBride, Michael Rudolph

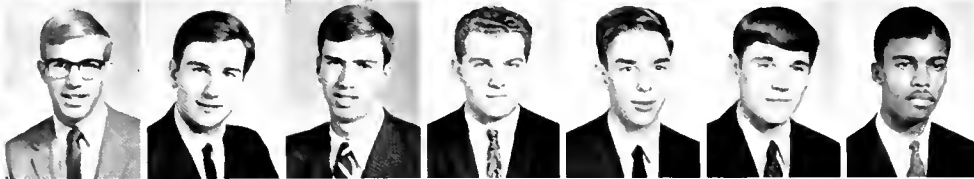

Murdoch, Robert Evan  
 Rastall, John Robert  
 Reinhardt, Daniel Sargeni  
 Rockson, Stanley Glenn  
 Rudd, John Holley  
 Rutledge, Mark Allen  
 Schwotzer, Gregg Adam



Smith, Richard Ballenger, Jr.  
 Summerrow, Thomas Edward  
 Sutton, Leslie Neal  
 Tackach, John Joseph  
 Tannenbaum, Bruce  
 VonNessen, Paul Edwin  
 Webster, Christopher Rowland, Jr.

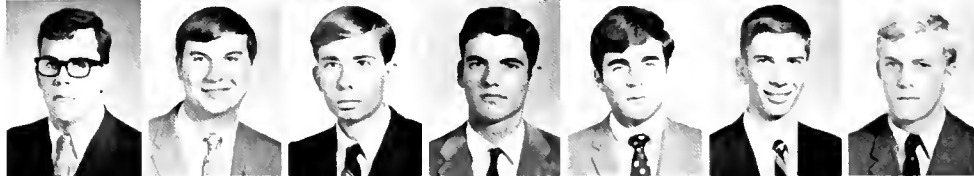

Allison, Kenneth Dougins  
 Applebome, Peter Charles  
 Ballantyne, David Rudolph  
 Baron, Marc Bruce



Biba, John Frederick  
 Bouteneff, Alexis C.  
 Byrd, Isaac  
 Cartier, George Thomas

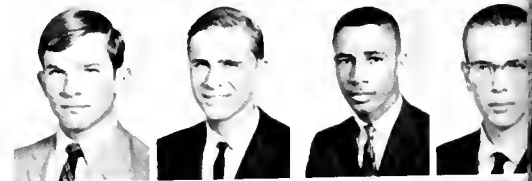

Cashin, Harry Xavier  
 Chamberlain, Douglas James  
 Cheney, Robert Eugene  
 Clark, Darryl Edgett



## HOUSE P



Collins, Michael Anthony  
Darnley, Frederick  
Dillman, James Robert  
Donovan, Richard Kevin  
Dull, John Curt  
Ende, Allen Michael



Frey Meyer, Daniel Kalpp, II  
Gaither, William David  
Glasser, Jeffrey A.  
Goldston, Chesley Sylvester, II  
Gordh, William Hansford  
Grim, David Bruce



Haley, Robert Pendleton  
Hart, M. Leo  
Haughton, Robert Gayle  
Hayes, Michael Robert  
Hebert, Joseph John  
Hikes, Kennett Stewart



Holo, James Walker  
Hoelle, Thornton Emil  
Hutchison, Gordon Ross  
Ivey, David Michael  
Jones, Michael David  
Kern, Lee Sandler



MacDonald, James Alexis  
Manolakos, Charles Philip  
Marshall, Walter Ledden, Jr.  
Martin, David Charles  
Morgan, Stephen Larry  
Nathan, Robert Otto

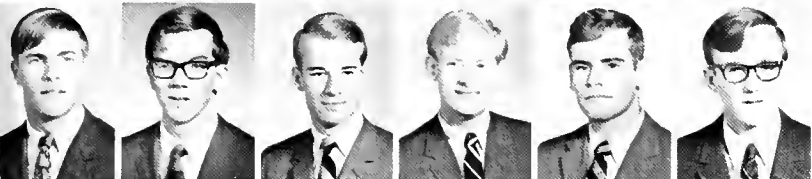

Newton, Thomas Alexander, Jr.  
Pedersen, Cort Andrew  
Portis, Archie Ray, Jr.  
Sauter, Michael Arthur  
Seith, William Barton  
Shafer, Roger Waldron

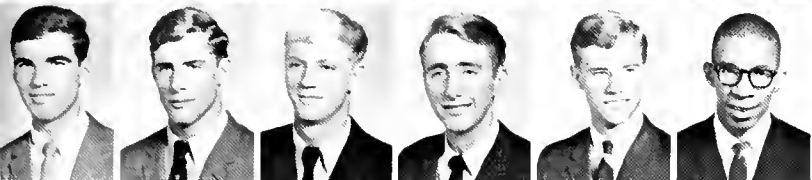

Sheffield, Walter Lincoln, III  
Shivers, Jeffrey Clifford  
Smith, Gregory Dale  
Strawinski, James Stephens  
Suit, Allen Floreus  
Templeton, Clarence Maxie, III



Teslik, W. Randolph  
Turnipseed, Andrew Spencer  
Tyson, Albert Graham  
Vaughn, James Townsend  
Waldie, Ian Spencer  
Weaver, Benny Scott



Wellner, Mark Robert  
Williams, Eddie Meek, III  
Williams, Howard Jewell  
Wingerter, Nicholas Charles  
Wiley, Bruce Markson  
Zimmers, Craig Lee











There's something about a dorm room. Four bare, homely walls when you first get there in the fall; naked windows with embarrassed scraps of window shades; gaping, hungry closets; your trunks self-conscious visitors in the middle of the floor. The first week back you're strangers, but after that you settle down to live together; you nurse it through spasmodic attacks of fever or chills, it in turn accepts your personality and complacently concedes to displaying your badges. And eventually you become such good friends that you can be happy together on Saturday night or at five-thirty in the morning, and the radiator and your mind clank peacefully along together towards their common end—summer.

You strike up acquaintances with other things too. Your enemy the language lab, with its hollow, sterile smell and its aura of mass production. The union in the evening, with sunset flickering on the floor, ham with a peach-splice smile leering up at you, the anticipation of an eve-

ning's silence spurring high-pitched chatter. The heavy stillness of the library; democracy personified, it harbors the utterly bored, tomorrow's A+, the escape; tyranny embodied, it waves defiant orange cards, campaigns against lung cancer, decides your future.

There are people on East too. The ominous roll and clatter in the morning means the pitiless maid is about to enter your room of yesterday and rouse you for today. Friendly Mr. Pickett decides the caliber of your day with a flick of the wrist, and the blue-frosted dope shop "girls" cheerily hand over a cup filled with ice and a dram of coke. And Joe, Sam, or Pete the busdriver impatiently rumbles as you dash down the lawn and over a menacing chain that fells you once a year.

You've lived with your rooms, finally learned your mailbox combination, spent hundreds of hours in the library and dimes in the dope shop, tripped over the chain, and finally it's over, and you even miss the radiator.





# ADDOMS

Adams, Sarah Moore  
Alderman, Jean Elizabeth  
Bages, Marcia Lynn  
Belton, Anne Marie  
Banks, Jean Kennon  
Barker, Jane Carole



BeKaert, Marjorie Dew  
Benson, Barbara Elaine  
Berns, Kathleen Elizabeth  
Bins, Patricia  
Bonney, Sharon Lorraine  
Brown, Darlene Elizabeth



Brown, Nancye  
Burcher, Linda Allen  
Caine, Mauryne  
Connell, Patricia Kathreen  
Cothran, Dorothy Ann  
Coulter, Cynthia Elizabeth



Dewalt, Jane Drew  
Dickinson, Anne-Marie  
Dotson, Barbara Bruce  
Doyle, Christine  
Edwards, Judith Ann  
Engel, Susan Jean



Eisenberg, Laurie J.  
Emerson, Leigh Ellen  
Everhart, Margaret Stone  
Farmer, Jeannette Wooding  
Fisher, Carolyn B.  
Fowble, Barbara Lee



Fowler, Anne Carter  
Fox, Gail Marie  
Getz, Mary Louise  
Hamill, Molly Jon  
Hanson, Lucy  
Harbin, Sarah Karla



Harkness, Nancy Jean  
Harkrader, Sarah Graves  
Harris, Marjie Ann  
Hartsfield, Anne Wood  
Havens, Cynthia Jean  
Heath, Barbara Sue



Hellmers, Rosemary L.  
Hill, Elizabeth Evans  
Hobson, Joyce Ann  
Howard, Leslie Marion  
Hupman, Mary Susan  
Hutchison, Lynn Margaret



Jenkins, Lila  
Johnson, Kathryn Hedrick  
Jonas, Galen  
Jones, Anaabel Lambeth  
Kenworthy, Patricia Ann  
Kerner, Susan Elizabeth



Larsen, Jeanne L.  
Leylte, Nancy Louise  
Mohler, Julia Byrne  
Mordaunt, Diane Stone  
Moore, Kathryn Suzanne  
Nordstrom, Alene



Allen, Cora Ann  
Arnold, Carolyn Mary  
Ayres, Sandra Lea  
Babcock, Catherine Ruth  
Barker, Melinda Dean

Baxt, Betty Jane  
Beaver, Patricia Dune  
Bentson, Barbara Ann  
Black, Carolyn Kaye  
Black, Linda Lee

Botsford, Lydia Ware  
Brown, Brenda Carole  
Brown, Thurletta Maureen  
Burford, Frances Herndon  
Carlson, Leta Sue

Cook, Darby Lee  
Cooper, Jere Louise  
Clark, Carolyn Johnston  
Cohn, Jacqueline Ellen  
Dame, Suzanne Patricia

# ALSPAUGH



Page, Nancy Bowen  
Peake, Mary Priscilla  
Peery, Alice Porter  
Puls, Barbara L.  
Reel, Margaret Anne  
Russell, Linda Susan



Sapp, Janet Marilyn  
Saville, Lynn Adele  
Sellers, Melissa Brown  
Schreiber, Merle Frances  
Ross, Virginia Power  
Stack, Elizabeth Lee



Staple, Elizabeth  
Stillman, Linda Alene  
Stuart, Lee Anne  
Thomas, Nancy Lou  
Tuten, Lois A.  
Viccellio, Vicki

Wolf, Gretchen Pauline  
Wolf, Harriet Diane  
Workman, Kathryn Anne



Davis, Julie Ann  
Dean, Barbara  
Didow, Linda Gean  
Duggan, Ethel



Ewing, Catherine Margaret  
Froeber, Sarah Marjorie  
Gallman, Donna Maria  
Griffith, Beverly Carol



Harrell, Elaine Alice  
Holshouser, Jo Ann  
Horn, Kathy Meline  
Horton, Vangie Maxine



Humphrey, Sue Katherine  
Jones, Sarah Sheffield  
Kane, Susan Elizabeth  
Kepp, Deborah J.



King, Mary Ann  
Lang, Tania Kay  
Lennox, Barbara Crawford  
Lindgren, Sandra Margaret



Lipscomb, Mary Alice  
Litaker, Margaret Eloise  
Losey, Cathy Hamilton  
Louderback, Jean Louise



Lynch, Frances Hiller  
Magruder, Kathy  
McAdams, Ann Elizabeth  
McDonald, Gail Margaret

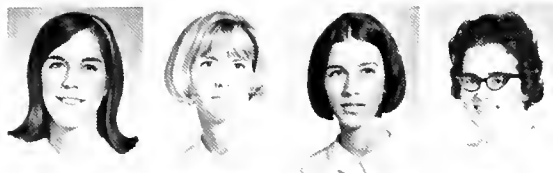

McSwiney, Carol Ann  
Moody, Jane D.  
Nordin, Jane Marie  
O'Neal, Nancy Jeanne



Paine, Sandra Cathleen  
Partridge, Christine Elizabeth  
Prio, Maria Elena  
Radovich, Barbara Jean



Regan, Sheila  
Richards, Verna Neely  
Roseman, Lisa Ellen  
Ross, Corky



# ALSPAUGH (Continued)

Rosendorf, Linda Lee  
Rothstein, Susan Jean  
Rouzer, Patricia Emily  
Sadd, Helen Anne  
Schiess, Judith Elaine  
Schneider, Ann Lenore



Brown, Linda Joanne  
Brown, Martha Carol  
Carson, Christina Young  
Christensen, Mary Jane  
Christie, Kathryn McLean  
Colburn, Barbara Ann

Schroder, Gretchen Wood  
Shaner, Barbara Elaine  
Simpson, Winifred Drane  
Singletary, Gail Dalton  
Smith, Page Harwood  
Smith, Sharon Alice



Cozart, Sally Wray  
Currie, Mary Carolyn  
Curtis, Judith May  
Dalton, Mary Mitchell  
Danielson, Margaret Jeanne  
Darr, Judy Ann

Smith, Sharon Ann  
Smith, Sheryl Jean  
Snavely, Janet Beth  
Stallings, Bonnie Kathleen  
Stone, Arauinta Whitehurst  
Strope, Cynthia Anne



De Jager, Gretchen Elise  
Dickinson, Joan  
Ehinger, Elizabeth  
Evans, Nancy Elizabeth  
Fowlkes, Martha Lynn  
Fruitstone, Helen Ann

Taylor, Helen Jean  
Thorne, Barbara Jean  
Vento, Vera Cecelia  
Voss, Leita E.  
Wade, Sally Rebecca  
Walker, Emily Elizabeth



Fuller, Cheryl Lynne  
Garrett, Patricia Lynn  
Geren, Natasha  
Goodwin, Nancy S.  
Halliday, Laurie Anne  
Harris, Frances Ellen

Ward, Nancy Lou Bunker  
Ware, Linda L.  
Watson, Catherine Deloise  
Walton, Carolee Ann  
Ward, Leslie Jane  
Ware, Christine Lorelle



Hatchell, Janice Margaret  
Hays, Frances P.  
Henderson, Pamela Kay  
Herron, Andrea  
Hildebrandt, Sallie Elizabeth  
Hurst, Susan Lanier

Wester, Dolores Susan  
Webster, Judith Clason  
Welsh, Anne K. J.  
Whitaker, Rani  
Whitley, Judith Ann  
Williams, Barbara Sally



Johnson, Deborah Diane  
Johnson, Janis  
Jones, Vallie Catherine  
Joslin, Ginny L.  
Keim, Joanna C.  
Kirkman, Sandy G.

Williams, Penelope  
Willis, Lisa Katherine  
Wisely, Linda Carter  
Wolf, Mary Julia  
Yoder, Joanne Elizabeth  
Younger, Mary Margaret



Lamason, Elizabeth S.  
Lockhart, Brenda Kathy  
McIntyre, Marcia Lou  
McLain, Susan Lynn  
Martin, Joan Kathryn  
Mayfield, Sheryl Lynn

Moore, Stephanie Marie  
Murphy, Meredith Kathleen  
Murray, Winifred Susan  
Neely, Mary Lou  
Newbold, Susan Gayle  
Parkyns, Merrie Ellen

# AYCOCK

Arena, Roberta J.  
Arnot, Adrienne  
Austin, Emily H.  
Badenhoop, Judith Evelyn  
Barrow, Carol Amelia  
Barnes, Susan Jane

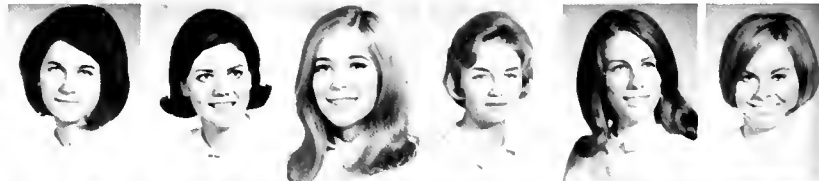

Bates, Barbara Louise  
Benoit, Nancy Louise  
Berry, Linda Ruth  
Bisgard, Kathi Ann  
Blessing, Katharine Ann  
Boesinger, Margaret Lewis



# AYCOCK



Stephens, Margaret Vivienne  
 Stroud, Susan Elizabeth  
 Strozier, Susan Hart



Turner, Carmen Irma  
 Wallin, Janine Louise  
 Wearn, Jean Colson



Whitmire, Sara Elizabeth  
 Williams, Virginia Cleveland  
 Willis, Helen Elizabeth



Woodruff, Judy Carline  
 Wyngaarden, Patricia Ann  
 Young, Amelia Mozelle



Patton, Judith Anne  
 Perret, Kiane Elizabeth  
 Perten, Susan Catherine  
 Rhett, Anita Morgan  
 Roxby, Judith Lynn  
 Rudich, Linda Susan



Rush, Cynthia Lee  
 Sander, Joyce Elisabeth  
 Siler, Leslie M.  
 Smith, Tamea Ann  
 Snow, Susan Faye

# BASSETT

Allison, Martha Katherine  
 Armstrong, Brenda Estelle  
 Badger, Barbara B.  
 Bagley, Nancy Lu  
 Bassett, Pauline Margaret  
 Batten, Pamela Suzanne  
 Beaman, Susanne Doggett



Berg, Barbara Karen  
 Biersach, Nancy Jo  
 Bolinger, Janet Marie  
 Burke, Maria I.  
 Carder, Carolyn Elizabeth  
 Caudill, Janet Ring  
 Cole, Stella Jane



Conner, Elaine Louise  
 Cornwell, Elizabeth Lay  
 Cottle, Martha Margaret  
 Crocker, Carol Macon  
 Crommelin, Kathryn Sue  
 Davis, Cramer Thomson  
 Donnell, Ann Edward



Duffey, Mary E.  
 Dulaney, Ruth McKinley  
 Duncan, Tribly M.  
 Eastman, Emily Straughn  
 Ellis, Deborah Lee  
 Eierman, Barbara Estelle  
 Fine, Marion Louise

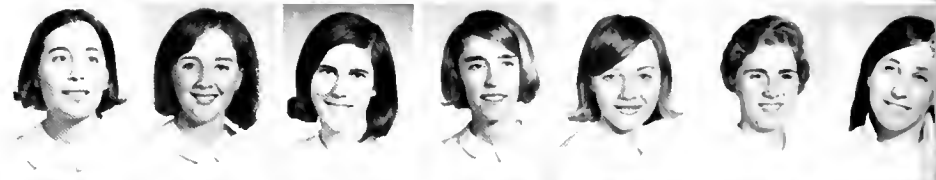

Forrester, Teresa Lynn  
 Friedberg, Joan Mansfield  
 Gentithes, Cynthia  
 Given, Suzanne Kathleen  
 Gobbel, Margaret Elizabeth  
 Gosnell, Katharine A.  
 Gruber, Mary Louise



Gunther, Jeanette Marie  
 Gupton, Kathleen Randall  
 Hall, Dawn Hope  
 Hancock, Ellen Page  
 Harting, Patricia Mary  
 Hay, Donna Lou  
 Henley, Charlotte Ann



Hofmann, Marilyn Agnes  
 Hofins, Elizabeth Ann  
 Hopkins, Vera Kathleen  
 Horner, Janice Ann  
 Hudson, Kathryn Ann  
 Iremark, Ingrid Maria  
 Johnston, Martha Moore

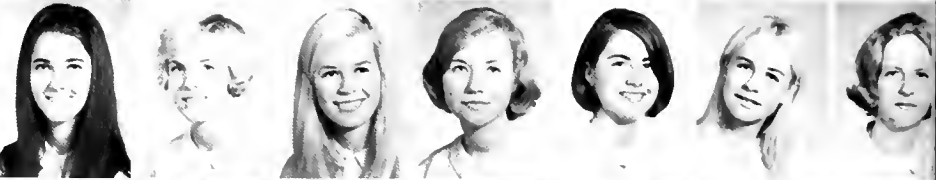

King, Judith Eleanor  
 Knott, Sue Dean  
 Kornet, Christine Anne  
 Kramer, Penelope Venn  
 Kuntz, Mary Margaret  
 Kurtz, Phyllis Helene  
 Kyker, Diane Joyce



Kyzer, Marcia Jean  
 Larrick, Mary Linda  
 Lea, Jean Hedrick  
 Lund, Ingrid Ellen  
 May, Elizabeth Carolyn  
 McCall, Linda Lee  
 McNeill, Beverly Jean



Mednick, Andrea Beryl  
 Metzger, Kazie  
 Meyer, Anne Stewart  
 Meyer, Chris Louise  
 Mosher, Lynn  
 Moss, Ann Howard  
 Mullen, Beverly Louise





Murphy, Kathleen  
 Nitterhouse, Denise  
 Patterson, Patrice Elaine  
 Peden, Carol Anne  
 Rhett, Nancy Ann  
 Richards, Lillian Campbell  
 Robertson, Jane Gwyn  
 Ruby, Barbara Carol  
 Sancrant, Linda Belle  
 Sanders, Merle Anne  
 Saunders, Sandra Carr  
 Schools, Susan Conant  
 Shrewsbury, M. Adeline  
 Smith, Alexis Annette  
 Smith, Louise Pearson  
 Smith, Shelley R.  
 Springer, Georgia Mattis  
 Strumm, Selah Palmer  
 Taylor, Linda Rae  
 Thompson, Agnes Welch  
 Torrans, Margaret  
 Turner, Ana Maria  
 Turner, Ann Rosamond  
 Turner, Linda Karen  
 Wende, Janis Arlene  
 Whittaker, Tracy Margaret  
 Williams, Deborah Susan  
 Williams, Wendy Marjorie  
 Wade, Ruth Elizabeth  
 Yeiser, Joslin  
 Young, Carolyn Banks

## BROWN



Allard, Sandra  
 Anderson, Sarah Graham  
 Bachelor, Edith Lorraine  
 Ball, Marcia Ann  
 Belton, Katherine Ann  
 Blasingham, Mary Cynthia  
 Brennan, Judith Marie  
 Brewer, Nancy  
 Brown, Susan Elisabeth  
 Buerger, Barbara Clare  
 Cannon, Eileen Emily  
 Caudill, Lucy Highsmith  
 Chase, Linda J.  
 Chenoweth, Anne Starr  
 Christy, Genevieve  
 Cockrell, Jeanne Elizabeth  
 Cockrill, Betty Boyd  
 Cody, Carolyn  
 Cole, Elizabeth Ann  
 Crowell, Dale Jones  
 Dangerfield, Jeanne Coleman  
 Davis, Mary Anne  
 Delony, Patty Litton  
 English, Marian Eloise  
 Farmer, Elizabeth Bailey  
 Farmer, Martha Carolyn  
 Fenelon, Chris  
 Fischer, Cindy Ann  
 Fortune, Deborah Ann  
 Garvin, Patricia Caldwell  
 Graves, Denyse Louise  
 Green, Shannon Marie  
 Greenlee, Sally Kaye  
 Hales, Celia Elaine  
 Harriman, Connie S.

(Continued on next page)

## BROWN (Continued)

Harrington, Sarah  
 Harris, Ellie Glennon  
 Harrison, Velma Gray  
 Hessey, Robin Morgan  
 Holmquist, Julie Bergren  
 Humphreys, Katherine Kirk  
 Hurdle, Patricia Ann  
 James, Edyth MacMillan  
 Johnson, Linda  
 Johnson, Terry  
 Jones, Janey Hirst  
 Jones, Leslie Marion  
 Kellett, Mary Jane  
 Knott, Mary Virginia  
 Leath, Mary Jane  
 Leininger, Lynne Ann  
 Leland, Candace Marie  
 Lindgren, Luray Marie  
 Loeffler, Lynne  
 Lowry, Susan Elizabeth  
 MacLeod, Connie Chase  
 Maher, Karen Anne  
 Manley, Mary Martha  
 Martin, Marilyn Louise  
 Mason, Lucie K.  
 McCauley, Katherine Stuart  
 Meyer, Nancy Beth  
 Miller, Deborah Kaye  
 Miller, Sally Elizabeth  
 Moore, Kathleen  
 Murphy, Claire Lewis  
 Murray, Lauren Ruth  
 Nielsen, Lois Carolyn  
 Olsen, Virginia Ann  
 Owens, Roselyne Yvonne  
 Peeler, Ruth Elizabeth  
 Perrin, Sally Ann  
 Pickard, Tempa Olivia  
 Queen, Mary Rachel  
 Redd, Susan Morris  
 Rogers, Carol  
 Rohlf, Jane Lorene  
 Ruark, Nancy Edgerton  
 Sargent, Mary Elizabeth  
 Schupper, Linda Ney  
 Shackford, Virginia P.  
 Shepherd, Joan Russell  
 Snardemo, Christine Ann  
 Spencer, Mary Irene  
 Stauffer, Carol Christine  
 Steedley, Betty Ann  
 Stone, Susan Bates  
 Stories, Edith Lynn  
 Tall, Julia Linda  
 Tenenblatt, Marian Ruth  
 Titus, Ellen Gaige  
 Turner, Emily Byrne  
 Warren, Camille Marie  
 Weldon, Alice Adelaide  
 Weber, Carol Susan  
 West, Helen McKinley  
 Whitney, Pamela Elizabeth  
 Wolf, Elizabeth Scott





# EPWORTH



Broderson, Janet Christine  
Corbell, Dee  
Dell-Ross, Patricia Joy  
Dyson, Paulette Keith  
Foote, Sally Harris  
Freeman, Phyllis K.

Gruy, Lucy  
Hamm, Nancy Anne  
Hill, Mary Lee  
Howe, Doria Waller  
Johnson, Marcia Helen  
Kimball, Susan Jean

Lang, Enid Diane  
Lee, Gayle Barkley  
McCoy, Anne Aylesbury  
McLane, Martha Ann  
McMurray, Sandra Gail  
McNeely, Mary Jane

Mize, Anne Brownson  
Nelson, Meredith Ann  
Nixon, Sharyn Ann  
Oetter, Cheryl Lee  
Pannill, Linda Susanne  
Parker, Pamela Ann

Patterson, Sarah Elizabeth  
Petersen, Marsha Carolyn  
Rice, Betsey Mitchell  
Richardson, Kim Margaret  
Ringwald, Barbara Lee  
Smith, Marsha Llyn  
Stubbs, Jane Ellen

## FACULTY APARTMENTS



Anitas, Lale Fatmia  
Ashcraft, Jane Ellen  
Barthel, Carol Ann  
Brimm, Martha Carol  
Burgess, Rebecca Hetty  
Cowgill, Carol Ann  
Doggett, Abigail  
Dysart, Mary Louise  
Emerson, Margaret Jane  
Erlanger, Peggy R.  
Field, Julia Davis  
Frederick, Constance  
French, Jacqueline Mary  
Fudge, Mary Beth  
Gilchrist, Linda  
Gohdes, Dorothy Mary  
Gregory, Linda Jean  
Griffith, Gail  
Guthrie, Rose Patryce  
Hahlbohm, Virginia Ellen  
Hastings, Elizabeth  
Hamilton, Susan Gay  
Horvath, Julie Rose  
Hultman, Tami Jean  
Klutz, Vivian Patricia  
Landberg, Jean Ellen  
Loewenstein, Jane  
Mickens, Alma Rosetta  
Myers, Gail Alison  
Orvin, Donna Clair  
Pons, Claudia Marie  
Posep, Susan Patricia

(Continued on next page)

## FAC APTS (Continued)

Reid, Caroline Baskin  
Reid, Jane Mundis  
Reinert, Nancy Ann



Rock, Elizabeth Ann  
Roberts, Pamela Louise  
Rose, Allison



Sack, Kristine Witt  
Shurcliff, Frances Margaret  
Steel, Janet Paula



Swarthout, Susan Lee  
Vaughan, Carolyn Hickman  
Wall, Doris Claudeene



Wiley, Joan DeWitt  
Woodward, Kathryn Christine  
Wooldridge, Laura Ellen



## GILBERT

Anderson, Christine Holmes  
Arrowsmith, Janet Bixby  
Arthur, Kay Kristin  
Bartholomees, Kathryn Lee  
Bassett, Sandra V. R.



Bell, Barbara Eileen  
Blythe, Elizabeth Brandon  
Bogard, Rebecca Lou  
Bole, Roberta Susan  
Bowers, Elizabeth Joy



Braun, Kathleen  
Cardwell, Nancy Lee  
Collins, Linda Watkins  
Court, Sarah Lewis  
Craft, Alice May



Crawley, Carolyn Maxine  
Dixon, Antoinette Lynn  
Druse, Mary  
Earnhardt, Ann Elizabeth  
Fallis, Sara Jane



Feder, Elizabeth Hall  
Friedlander, Margaret Louise  
Galloway, Angie  
Gitenstein, Rose Barbara  
Grant, Cheryl Eileen



Griffin, Karen Lynn  
Harris, Marilyn  
Hauser, Sandra Lynn  
Henderson, Margaret Anne  
Herndon, Harriet C.



Hoffner, Linda Carol  
Hokanson, Kristina M.  
Howard, Linda Sue  
Jenkins, Patty Lynn  
Johnson, Kathleen Burt



Kamlukin, Nina Carolyn  
Kisner, Sandra Hope  
Krupp, Christy Lee  
Lieberman, Alise Jeanne  
Loftus, Elizabeth Campbell



Lombardi, Donna Maria  
Lundquist, Barbara  
Lymberis, Sandra Jean  
Mann, Sally Nelson  
Marquis, Julia Beth



McBride, Amanda Sue  
Miller, Eleanor Carroll  
Moorhead, Joanna Lamb  
Morrison, Jane Catherine  
Murphy, Sharon Anne





Musser, Kathleen M.  
 Nield, Melinda  
 Nims, Martha Jane  
 Oakes, Cynthia Ann  
 Oswald, Susan Dorothy  
 Ott, Polley Catherine  
 Payne, Margaret Tucker  
 Porter, Margaret Ann  
 Porter, Natalie  
 Ratliff, Alice Ann  
 Ruby, Mary M.  
 Russell, Nancy Allen  
 Samples, Cathryn Louise  
 Scarbrough, Roxanne  
 Sevier, Bonnie Catherine  
 Sheip, Ellen Koller  
 Shirley, Susan Ollene  
 Sinden, Jane Weedon  
 Stotzer, Teresa Anne  
 Rose, Patricia Shreve  
 Taylor, Maravene Elizabeth  
 Thornhill, Maria Lynne  
 Trexler, Lillian Greenlee  
 Warder, Sarah Elizabeth  
 Watkins, Carol Jane  
 Watson, Patricia Alice  
 Weikert, Suzanne  
 Westberg, Carol Stephen  
 White, Judith Leigh  
 Williams, Jo Ann  
 Wiseman, Jane McFall  
 Zidanic, Lynn Marie



Andrews, Nancy Patricia  
 Benedict, Mary Janice  
 Bennett, Linda Gates  
 Biggers, Barbara Glynn  
 Blackmore, Elizabeth Anne  
 Bosell, Betty Gail  
 Bowers, Deborah Lane  
 Bradley, Nancy Christina  
 Brannon, Linda J.  
 Brown, Joy Anne  
 Calder, Marnite Barnhardt  
 Cannon, Ola Marie  
 Cary, Janice Katyryn  
 Chapman, Carol  
 Chunn, Cloe  
 Clark, Theodosia Dargall  
 Clayton, Diane Marie  
 Cobb, Linda Jean  
 Cockram, Carol Ann  
 Crenshaw, Florence Elizabeth  
 Dame, Dianne Elizabeth  
 Earnheart, Laurie Jeanne  
 Efrid, Grace Elizabeth  
 Ennis, Kathleen Mary  
 Eyler, Mary Etta  
 Farmer, Ruth Barrington  
 Gibson, Russell Diane  
 Glover, Miriam Anne  
 Green, Martina E.  
 Hall, Ruth Ann  
 Harris, Allison Balle  
 Harvey, Janice Lynn  
 Hearn, Memri Dell  
 Hehemann, Sheryl Lee  
 Herring, Monnie Teesue

(Continued on next page)

## GILES (Continued)

Hickenbottom, Nancy Louise  
 Higgins, Beverly Anne  
 Hollenbeck, Mary  
 Holzapple, Lynn  
 Hoover, Jane Wiltshire  
 Humphrey, Sara H.  
 Jackson, Caroline Warren  
 Jackson, Margaret Dallas  
 Jenkins, Vicki Lynn  
 Jury, Elizabeth Anne  
 Kalmbach, Sharon Anne  
 Kelly, Leslie Marion  
 Kern, Rosella Mae  
 Kinney, Eleanor D.  
 Kneeskern, Lois Jane  
 Knott, Heidi  
 Kyle, Mary Mann  
 Leith, Betsy Wilson  
 Lewis, Mary Kendra  
 Linder, Pamela Jean  
 Long, Judith Anne  
 Matheson, Katherine Page  
 Mayo, Candace Jo  
 McCool, Ellen Kay  
 McIntyre, Barbara Ann  
 Mettelka, Kathryn Ann  
 Mims, Leslie Ann  
 Monger, Sue Ann  
 Moon, Alma Grady  
 Nobles, Russell Ann  
 Nieman, Nancy Beth  
 Nix, Nancy



## GRADUATE CENTER

Baker, Deborah Scott  
 Barnum, Kathryn Anne  
 Borders, Frances Joyce  
 Bressman, Barbara Ann  
 Brooks, Suzanne Bolton  
 Constant, Anne Perry  
 Davis, Pamela Clarice  
  
 Davis, Virginia Anne  
 Dornseif, Carol  
 Dunlap, Louise Cecil  
 Flory, Katharine Knox  
 Gaylord, Catherine Lee  
 Goeller, Karen Ann  
 Harris, Linda Ellen  
  
 Harter, Linda Ann  
 Haywood, L. Fern  
 Helms, Pamela Stephanie  
 Hian, Janice Miriam  
 Hills, Susan  
 Honekamp, Susan Anne  
 Howard, Margaret  
  
 Hupp, Barbara Ann  
 Jamison, Betty Louise  
 Johnson, Marjorie Mae  
 Keenan, Susan Carroll  
 Kinney, Lois  
 Kuck, Barbara Marie  
 Mattison, Janet Lynn  
  
 McCampbell, Donna Jean  
 McCartt, Anne Taylor  
 Munro, Sallyann  
 Neff, Suzy  
 Parker, Marlie Sue  
 Peden, Sally Munroe  
 Puckett, Kathryn Ann





Ormsby, Gwynne Lula  
Owens, Susan Jean  
Palmer, Patricia Lee  
Pickard, Ann  
Plant, Margaret Ann  
Rawlings, Ann Elizabeth  
Raynor, Susanne

Rebucci, Pamela Jean  
Redfearn, Nancy Lee  
Reinhard, Dale Elizabeth  
Robbins, Rosalind Jo  
Rupp, Dorothy Elizabeth  
Scott, Cary Glyn  
Sexton, Jane E.

Smith, Elizabeth Hanes  
Sullivan, Virginia Ellen  
Tewksbury, Carol Ann  
Thrall, Mary Emily  
Tribley, Nancy  
Tyor, Regina Lynn  
Waterman, Barbara Ann

Wertman, Virginia Eileen  
Whitted, Frances Susan  
Whitton, Mary Clark  
Wolfe, Virginia Bradley  
Wright, Nina Ruth  
Zeller, Margaret Stephanie  
Zimmer, Janet Rose

## HANES



Sauber, Marjorie Nan  
Scott, Sally Virginia  
Schuerman, Tinker



Schuette, Mary Kathryn  
Smith, Jacquelin L. F.  
Sweet, Evelyn Carol



Taliaferro, Marguerite Lois  
Twigg, Barbara Lee  
Watkins, Sally Augusta



Williams, Laura Keene  
Wulf, Linda Jane  
Young, Gwynne Alice



Abshire, Nancy Susan  
Allen, Donna Maria  
Anderson, Susan Catherine L.  
Anderson, Virginia L.



Andrews, Marian Hamilton  
Atteridg, Ellen Louise  
Barrett, Jay Ellen  
Bates, Barbara Anne



Benson, Gladys Belle  
Bittner, Beverly Anne  
Blanton, Judith Womack  
Blevins, Patricia Elaine



Brown, E. Lynn  
Brown, Wendy Ellen  
Brownell, Mary Elizabeth  
Bruce, Helen Carolyn



Burwell, H. Katherine  
Butler, Kathleen  
Bye, Sara Anne  
Byrne, Karen Vick

(Continued on next page)



# HANES (Continued)

Cameron, Mary Emily  
Carnahan, Ellen Denise  
Carpenter, Elizabeth Rose  
Carson, Sally  
Castle, Mary  
Chapman, Kathryn Elizabeth  
Clark, Janice Lee

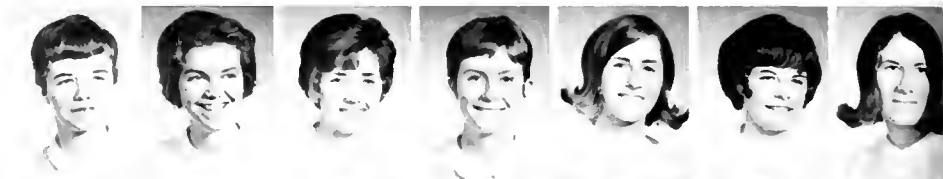

Cochran, Sara M.  
Colglazier, Carolyn Ann  
Compton, Pamela Claire  
Comyn, Christine Ann  
Conn, Ruth Aileen  
Conner, Patricia Ann  
Cook, Catherine Marie



Corner, Nancy Flagg  
Corns, Rebecca Holland  
Crawley, Patricia Lynn  
Croxtton, Susan Elaine  
Cunningham, Martha Helen  
Currie, Candace Gail  
Darby, Lynne



Deaton, Aundrea Jean  
Deemer, Alexandra Jane  
Denny, Barbara Jean  
DuRant, Julia  
Earl, Linda Ann  
Edmunds, Jane Virginia  
Englien, Jacquelyn Marie



Erhardt, Caryl Ruth  
Erickson, Diane Marie  
Eshelman, Barbara Ann  
Ether, Deborah Jean  
Farmer, Susan Carol  
Fetter, Sally Ann  
Finch, Margaret Elise



Fitzgerald, Nancy Susan  
Ford, Vickie Lynn  
Forsythe, Marilyn  
Foster, Linda Patricia  
Ganning, JoAnn Elaine  
Gelling, Carol  
Glover, Susan M.



Godfry, Deborah  
Gore, Susan  
Green, Heather Charlotte  
Grove, Marcia L.  
Gruberg, Harriet Donna  
Gustafson, Mary Lucile  
Gwynn, Vicki Jean



Haggstrom, Jane M.  
Hagstrom, Wendy  
Haldeman, Beverly Ann  
Hall, Suzanne Kay  
Helm, Catherine Jo  
Henderson, Martha L.  
Hendrick, Lucy Elizabeth



Hendrix, Susan Gray  
Herr, Sandra Jane  
High, Mary Elizabeth  
Hinds, Kathryn Lee  
Hoefflinger, Susan Scott  
Holloway, Nancy Meyer  
Hoop, V. Susan



Hudson, Annette  
Hughes, Janet Gay  
Johnson, Lynne Elizabeth  
Kandra, Karen Ann  
Kane, Valerie  
Karmioli, Donna Jean  
Kasdan, Sharman Varda





Katilius, Ruth Ann  
Keane, Lindsay Ann  
Kellogg, Elizabeth Joy  
King, Clare Vickers  
King, Elizabeth  
Kirkland, Karen Lee  
Kiser, Rebecca Lynn

Klise, Elizabeth Wren  
Kramer, Patricia Jane  
Kutsche, Mary Margaret  
Lamason, Ruthanne  
Lammert, Peg Ann  
Layton, Robin  
Lieb, Margarete Nadine

Link, Heidi Ann  
Logan, Joan Marie  
MacGahan, Susan Whitney  
Mandetta, Anne Francine  
McGimsey, Margaret  
Meinert, Cheri Ann  
Mente, Ann Robbins

Meservey, Kristina  
Miller, Carolyn Averill  
Miller, Connie J.  
Milnes, Nancy Elizabeth  
Mizell, Catherine Leah  
Monk, Mary Beth  
Morse, Mary Ellen

Moye, Christina Anita  
Murphy, Linda Lee  
Murphy, L. Lee  
Musselman, Lynn Anne  
Newlin, Ann Elizabeth  
Nichols, Betsy Berrier  
Nims, Barbara

Nurkin, Jarleth Van Meter  
Nutwell, Peggy Dianne  
Olson, Kristine Elaine  
Palmer, Carol Lynn  
Peach, Ellen H.  
Pearl, Susan Wooding  
Pickard, Susan Jane

Plamondon, Paula Bridget  
Pohl, Janet  
Pope, Anne Gose  
Prall, Robin Louise  
Prather, Patricia Fair  
Ramsey, Ginger Layne  
Randecker, Carolyn Ann

Reagan, Judith  
Reaney, Ann Clark  
Reed, Barbara Patterson  
Reid, Judith Ann  
Reynolds, Rebecca R.  
Roberts, Pamela  
Robertson, M. Kae

Robinson, Janice Lynn  
Robinson, Susan Elizabeth  
Roe, Sheila Jeanette  
Roome, Anne Ross  
Roth, Joanne  
Rowell, Nancy Jane  
Ruby, Christine

Sargent, Pamela  
Schmidt, Gretchen Claire  
Schlutter, Jo Anne  
Schweickart, Joan Adrienne  
Scott, Susan  
Shenk, Sally Ann  
Sherrard, Marcia Jeanne

(Continued on next page)

# HANES (Continued)

Shields, Kathleen Blaine  
Shultz, Peggy Sue  
Singleton, Sandy L.  
Smilari, Lauren Kathleen



Smith, Linda Brooke  
Smith, Lindi Kay  
Speicher, Ann Barr  
Spurlock, Jean Milner



Stanley, Bonnie Lee  
Stanley, Joan Marlene  
Stanley, Sharon Lea  
Starn, Cynthia Elizabeth



Stewart, Elisabeth  
Stillman, Judith Kay  
Stivers, Jill Campbell  
Swartzbaugh, Susan Phillips



Taylor, Linda Foster  
Tapager, Mary-Lynn  
Uchiyama, Elaine Marie  
Van Nest, Elizabeth Pratt



Wachtel, Janet Lynn  
Wagner, Linda Cheryl  
Walker, Ida Diane  
Wardle, Joann



Waugh, Marilyn  
Whitmore, Pamela Anne  
Whittemore, Cynthia Lee  
Wiebmer, Mary Katherine



Wiggs, Carol Ann  
Wilcox, Peggy Lee  
Wild, Jane Memory  
Wilhoit, Alice



Williams, Mary Kristine  
Woods, Jane M.  
York, Elizabeth Carol



# JARVIS

Aikens, Nancy  
Allen, Deanna R.  
Bailey, Sharron Kay  
Balfour, Marcia Ellen  
Boehm, Bonnie-Leigh



Bordeaux, Irsi Daye  
Braley, Judith Ann  
Brandon, Diane Laine  
Brittingham, Marion Alice  
Britzke, Barbara Jane



Brown, Barbara Ann  
Brown, Pamela Lane  
Carroll, Marsha Ruth  
Cary, Jean Marie  
Conklin, Andrea Ruth



Copeland, Judith Carol  
Craven, Jean Hannah  
Curry, Joan Walker  
D'Angelo, Diane Marie  
Day, Carolyn Elayne



Day, Marianne L.  
Denman, Joyce Mary  
Dunitz, Rebecca  
Ego, Barbara L.  
Gailley, Irma Jean



Gissen, Elizabeth  
Glasgow, Stefani  
Godwin, Jane Caaven  
Graves, Pamela Anne  
Griffith, Diane Lynne



Hanifin, Elizabeth Chauvenet  
Hanson, Maureen Rebecca  
Hargam, Carol Sue  
Harvey, Nancy Strong  
Hawk, Nancy Evans



Jensen, Marcia  
Johnson, Judy Lea  
Jones, Michael Ann  
June, Patricia Lee  
Kersh, Mary Joan



Knapp, Andria Stewart  
Knowlin, Josie Ann  
Koon, Judith Farley  
Kuhn, Ellen Katherine  
Leggett, Camilla Hodger



Long, Joan Catherine  
Marshburn, Margaret Patrick  
Martin, Anne Elizabeth  
Mullane, Celia Ann  
Myatt, Linda Margaret





McCart, Mary Margaret  
 McCormick, Nancy Campbell  
 McGrane, Margaret Rose  
 McLaurin, Mary Louise  
 Mitchell, Karen Louise  
 Morrison, Elizabeth Carole  
 Mossman, Martha Lynn  
  
 Mott, Mary Susan  
 Newman, Susan Ellen  
 Perry, Susan Worthington  
 Pettit, Judith Ann  
 Phillips, Edith Anne  
 Roberts, Lucy Anne  
 Said, Grace Helen  
  
 Sanders, Georgiana Marie  
 Seear, Suzanne  
 Smith, Dinah Yates  
 Snotherly, Jane Dixon  
 Stewart, Frances Linda  
 Stokes, Linda Kay  
 Talton, Jenny Lanning  
  
 Temple, Cheryl Eldean  
 Torrington, Mary Christine  
 Ward, Eleanor Ann  
 Wasdell, Diann  
 Webb, Betty A.  
 Wehrle, Karen Jean  
 Wellons, Janice Fitzgerald  
  
 Wherrett, Whitney Lynne  
 Williamson, LaDane  
 Young, Suzanne Elaine

## PEGRAM



Abernethy, Susan Glenn  
 Abrams, Judith Ellen  
 Adkinson, Margaret Jane  
 Agan, Bonlyn Elizabeth  
 Albin, Susan Lee  
  
 Alexander, Nancy Jo  
 Andrews, Karen Lee  
 Baker, Elizabeth Renwick  
 Barron, Gene Gordon  
 Bers, Ellen Sue  
  
 Birkness, Kristin Ann  
 Blackwell, Tuppence Helen  
 Blair, Constance Allen  
 Brooks, Marcia Lee  
 Burcham, Genevieve Rose  
  
 Burrus, Mary Christine  
 Carter, Lucy Snowden  
 Cherry, Dianne Kaye  
 Coates, Nancy R.  
 Cooke, Cindy Lou

(Continued on next page)

# PEGRAM (Continued)

Crane, Katherine Alyce  
 Daetwyler, Martie  
 Danahy, Susan Anne  
 Dresser, Anita Edryce  
 Evans, Sarah Hope  
 Fassino, Michael Marie



French, Christie Chaplin  
 Furlong, Lee Anne  
 Fulton, Penny  
 Gilmore, Gerry  
 Glover, Adrenee Gwennell  
 Goldstein, Edythe Joan



Gondek, Diana Stasia  
 Guth, Gloria Jean  
 Harkey, Bonnie Lynn  
 Henyey, Gayle Lee  
 Hiemstra, Sherry  
 Hilder, Mary Jane



Hill, Connie Anne  
 Holland, Kathy Lynn  
 Howard, Bertie Ruth  
 Irwin, Kathleen E.  
 Jenkins, Karen Sue  
 Kavanaugh, Sandra Sue



Keck, Elizabeth Anne  
 Kelso, Christine Woodward  
 Kuntz, Susan A.  
 Locke, Elizabeth Louise  
 Lustig, Carma Lee  
 Mahaffey, Marcy Sue



Martin, Nancy Jane  
 Matas, Francine Marie  
 Matthews, Anne Rebekah  
 McArtor, Mary Margaret  
 McGredy, Carolyn Haines  
 McLaughlin, Nancy Diane



McWilliams, Sara Pettes  
 Mercer, Cassandra  
 Meyer, Karen Sue  
 Miller, Martha Thomas  
 Miller, Nan Leslie  
 Montgomery, Marilyn Isabel



Monthan, Margaret Rae  
 Moore, Mary Berkeley  
 Mullis, Sylvia Ann  
 Phillips, Janet Martha  
 Piper, Pat E.  
 Pitts, Emma Elizabeth



Plumb, Cynthia Lynn  
 Pollard, Susan Frances  
 Pringle, Margaret Gunning  
 Randolph, Dolores Annette  
 Richardson, Geraldine  
 Rose, Esme Evans



Ross, Marion Lue  
 Rouse, Doris Jane  
 Russell, Susan Lynne  
 Satterfield, Margaret Jane  
 Scott, Sheryl Ann  
 Screws, Peggy Marie







Seidel, Diana Miriam  
 Sethness, Sally Evangeline  
 Sharpe, Alice LaVerne  
 Small, Margaret Hocker  
 Snow, Jean Leitner



Stoffregen, Betty Sue  
 Straley, Pamela Jean  
 Strock, Elizabeth Merrill  
 Tate, Priscilla Lillian  
 Voigt, Virginia Lee



Walrond, Betty Anne  
 Williams, Camilla Marie  
 Williams, Emily Frazer  
 Young, Mary Ellen  
 Zuryk, Carol Emily

## SOUTHGATE



Adams, Mary Eleanor  
 Ashworth, Margaret Ellen  
 Baar, Leslie Ann  
 Barthel, Diane Lee  
 Barnes, Judith Ann  
 Bauer, Marilyn  
 Beath, Mary Elizabeth



Bennett, Jo Alice  
 Berghorn, Linda Christine  
 Blackmore, Alice Cain  
 Bohannon, Jane Ellen  
 Blackwell, Lois Jeannine  
 Bost, Linda Webb  
 Bradley, Diana Louise



Brosius, Carolyn Fair  
 Brown, Sarah Margaret  
 Chin, Janet Lai  
 Cope, Diane Alberta  
 Davis, Patricia Eleanor  
 Davis, Terry Ann  
 Deats, Frances Ann



Deering, Barbara Jeanne  
 Deibel, Mary Lawrence  
 Duvantier, Claire  
 Enfield, Lee  
 Fain, Deborah  
 Feagin, Zou Anne  
 Folin, Claire F.



Freeman, Judith Louise  
 Fullerton, Maryellen  
 Gee, Margaret Elizabeth  
 Gillies, Susan Helen  
 Gillis, Betty  
 Gilster, Ashley Ann  
 Graffy, Linda



Gray, Rebecca Ann  
 Grcich, Mary Margaret  
 Green, Jo Ann  
 Green, Mary Fulton  
 Greene, Kimberly Kathryn  
 Hardy, Margaret Ann  
 Harbuck, Susan Diane

(Continued on next page)

## SOUTHGATE (Continued)

Hasskamp, Kristi Marie  
 Holshouser, Carolyn Virginia  
 Holt, Janet Lee  
 Horton, Deborah Lee  
 Hultgren, Claudia Ruth  
 Isherwood, Juliet Kibbey  
 Jann, Rosemary

Jones, Catherine  
 Kendall, Mary Ellen  
 Kennerty, Janice Collins  
 King, Dorothy Sisk  
 Knapp, Nancy Louise  
 Kuck, Kathie Diane  
 Lang, Regina Stroh

Leavengood, Diana Laurel  
 Lemley, Diana Kay  
 Lewis, Marie Ann  
 Link, Betsy Bell  
 Love, Elsie Louise  
 MacDonald, Sharon Lee  
 MacPherson, Ronni Elaine

Markarian, Beverly Rose  
 Martin, Jean Edith  
 Matthews, Charlene Owens  
 May, Barbara Meta  
 McGraw, Rhoda Jane  
 Metcalf, Yvonne Annette  
 Miller, Martha Ann

Montgomery, June Anne  
 Nolting, Sara Frances  
 Nordstrom, Marilyn  
 O'Brien, Judith Ellen  
 Pace, Susan Margaret  
 Padgett, Barbara Ellen  
 Partney, Patricia Ann

Patton, Laura Lee  
 Perry, Julia Carolyn  
 Peterson, Cynthia Louise  
 Petrosino, Maryanne Elizabeth  
 Pierce, Hannah L.  
 Piercy, Elizabeth Day  
 Pippin, Susan Frances



## TOWN STUDENTS

Avery, Sally J.  
 Baker, Margaret Ivadelle  
 Bittle, Elizabeth Babson  
 Donohue, Mary V.  
 Goethals, Marion Montagu  
 Goodridge, Nancy Anderson  
 Head, Mary Corinna

Joerg, Karen Elizabeth  
 Lowenbach, Trude Sellin  
 McLawhorn, Betty Jean  
 Milspaw, Betty Benton  
 Monsman, Sandra Lynn  
 O'Brien, Mary Jane  
 Padgette, Carolyn Norton

Rice, Mary Mikell  
 Shearin, Sherra Jean  
 Smythers, Ann Roberts  
 Sumner, Florence Hamrick  
 Waggoner, Kathryn M.  
 Wheeler, Susan Hanabury





Prothro, Nancy Louise  
Ressel, Kathryn Elizabeth  
Rigling, Kay Ellen  
Rogers, Arabella Thomas  
Rudin, Welda Ruth  
Saalbach, Ann Victoria



St. Clair, Diane  
Sapinsley, Carol Ann  
Sarbo, Anita Jeanette  
Schreiber, Susan Shepard  
Seibert, Elizabeth Aledge  
Simons, Serena Gray

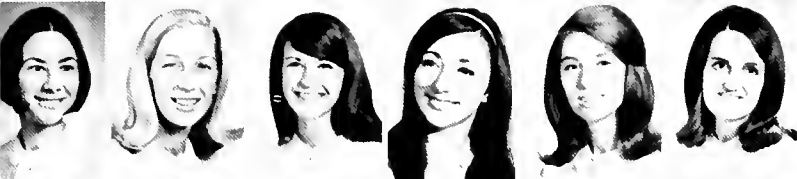

Small, Mary Buchanan  
Smith, Cheryl Maureen  
Smith, Karen Louise  
Smythe, Tarilyn Ann  
Stanford, Ann Leslie  
Stewart, Barbara Jean



Stone, Ann Louise  
Stubbs, Constance Lynn  
Swaim, Carolyn Jeannette  
Urbanus, Patricia  
Van Antwerp, Margaret Anne  
Waldenfels, Kathy



West, Susan Thompson  
Whitehill, Judith  
Whitman, Angelica Schuyler  
Wilson, Jill Lane  
Wilson, Laura Elizabeth  
Wilson, Mary Lee



Woodard, Lynn Marie  
Wofford, Caroline Cochran  
Wyatt, Mary Pless  
Zappala, Christine















# ALPHA CHI OMEGA

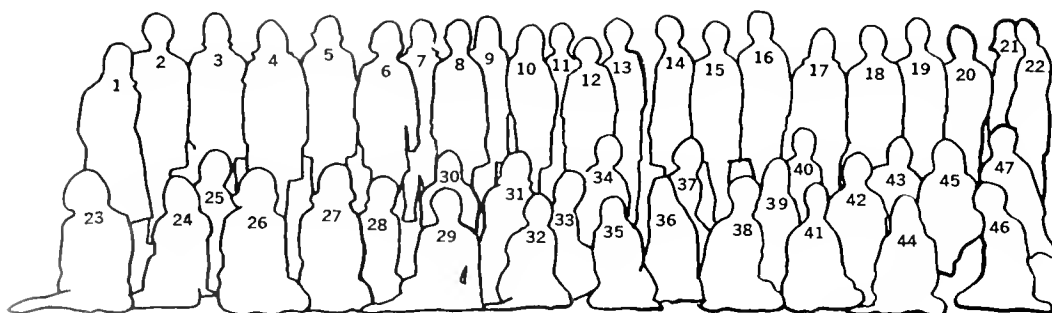



1. Nancy Martin
2. Sue Robinson
3. Joy Forsythe
4. Karla Harbin
5. Ann Speicher
6. Karen Wehrle
7. Pat Prother
8. Kathy Hines
9. Martha Carol Brown
10. Joy Brown
11. Sandy Monsmen
12. Nancy Redfean
13. Carol Gelling
14. Denny Graves
15. Feddy Clark
16. Laurie Earnhart
17. Janet Mattison
18. Diane Harbuck
19. Lynn Bauer

20. Dorothy Rupp
21. Lita Carlson
22. Cindy Rush
23. Janey Jones
24. Jane Hoover
25. Janice Horner
26. Vilma Harrison
27. Ellen Padgett
28. Laura Wooldridge
29. Meg Stephens
30. Maggie Boesinger
31. Jan Wellons
32. Lynn Stacy
33. Helen Sadd
34. Laura Beth Wilson
35. Nancy King
36. Ann Saalback
37. Marie Lewis
38. Liz Van Nest

39. Nancy Thomas
  40. Sue Kuntz
  41. Laura Patton
  42. Kathy Berns
  43. Leslie Siler
  44. Mary Kyle
  45. Ginny Wolfe
  46. Becky Corns
  47. Cindy Peterson
- Not Pictured:**  
 Cathy Babcock  
 Susan Barnes  
 Jeanne Cockrell  
 Trilby Duncan  
 Mary Etta Eyler  
 Cynthia Gentithes  
 Karen Griffin  
 Corinna Hend  
 Bev Huzzins

- Mary Hallenbeck Mills  
 Kathy Horn  
 Margaret Jackson  
 Sharon Kalmbeck  
 Donna Karmioli  
 Joanna Keim  
 Candy Liland Porter  
 Bev Mullen  
 Jenny Newton  
 Peggy Plant  
 Barb Puls  
 Linda Sancrant  
 Adeline Shrewsbury  
 Bonnie Stanley  
 Betsy Toyzer  
 Ann Warren  
 Nina Ruth Wright  
 Mary Wyatt  
 Jean Wearn





# ALPHA DELTA PI

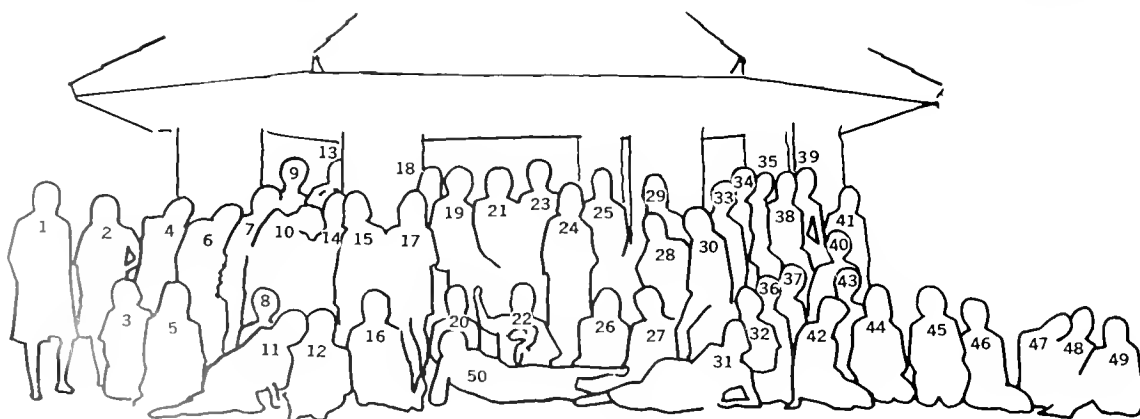





1. Claire Murphy
2. Gail MacDonald
3. Betsy Bittle
4. Kathy McCauley
5. Leita Voss
6. Joanna Moorhead
7. Linda Collins
8. Lila Jenkins
9. Sally Brown
10. Cary Scott
11. Peggy Wilcox
12. Marsha Peterson
13. Hope Evans
14. Terry Davis
15. Jean Banks
16. Elizabeth Stack
17. Lucy Caudill
18. Helen Willis
19. Ellen Hancock
20. Sally Mann

21. Ruth Wade
22. Carol Westburg
23. Terri Forrester
24. Pam Rebucci
25. Geni Correll
26. Mary Castle
27. Sally Carson
28. Debbie Godfrey
29. Roxanne Scarbrough
30. Becky Stewart
31. Becky Mathews
32. Bonnie Agan
33. I. D. Walker
34. Carolyn Cody
35. Susan Brown
36. Sam Monger
37. Karen Kandra
38. Ruth Farmer
39. Jean Spurlock
40. Martha Henderson

41. Peggy McGinsey
42. Cheryl Grant
43. Susie Werber
44. Christy Stauffer
45. Diane Hagaman
46. Linda McCall
47. Harriet Herndon
48. Mary Lee Wilson
49. Ruth Conn
50. Sheryl Henemann
51. Carolyn Brosius

**Not Pictured:**  
 Betsy Blythe  
 Cloe Chunn  
 Patsy Davis  
 Lynn Dixon  
 Sue Donnalley  
 Phyllis Eagan

- Jenny Fallis  
 Jeanette Farmer  
 Nancy Frees  
 Andy Herron  
 Linda Hoffner  
 Susan Johnston  
 Leslie Jones  
 Mickey Jones  
 Donna Lonbardi  
 Joan Long  
 Sandy Lymberis  
 Louise McLaurin  
 Kathy Moore  
 Betsy Rice  
 Verna Richards  
 Gwen Robertson  
 Jane Sinden  
 Patty Urbanus  
 Jill Wilson  
 Judy Woodruff

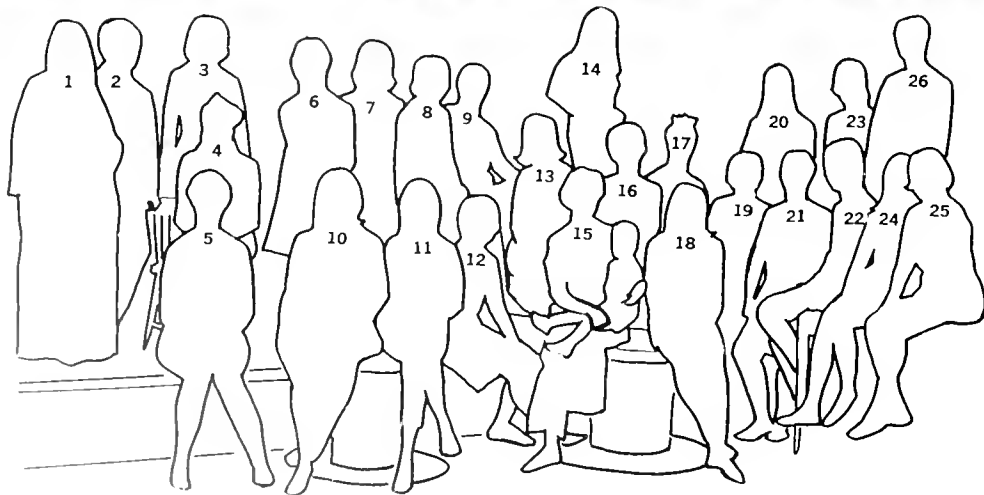

**ALPHA PHI**



1. J. C. Honeycutt
2. Anne-Marie Dickinson
3. Cathy Samples
4. Vicki Gwynn
5. Anne Belton
6. Susan Vandale
7. Carolyn Padgette
8. Linda Howard
9. Tanya Ann Smith
10. Nancy Alexander

11. Mary Ellen Young
12. Mary Brownell
13. Kathy Musser
14. Didi Johnson
15. Jacquelin Young
16. Vangie Horton
17. Donna Maria Gallman
18. Susan Hupman
19. Eloise Litaker
20. Janice Crowder

21. Cindy Oakes
22. Chris Comyn
23. Dianne Nutwell
24. Betty Gillis
25. Peg Friedlander
26. Brenda Lockhart

**Not Pictured:**  
 Aundrea Deaton  
 Margie Kutsche  
 Barb Reed



## DELTA DELTA DELTA

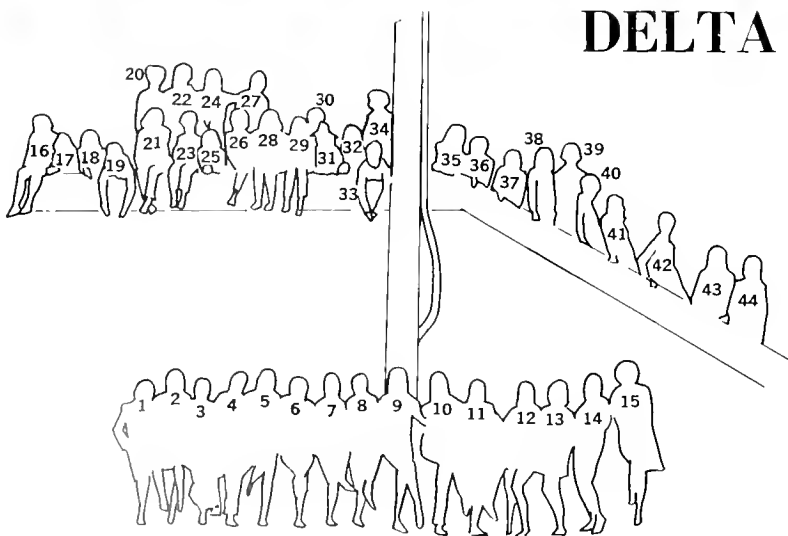





1. Darby Cook
2. Jan Kennerty
3. Christy Krupp
4. Val Blish
5. Nancy Corner
6. Julie Dupant
7. Helen Hanes
8. Connie Miller
9. Cheryl Oetter
10. Mary Lou Gruber
11. Jeanie Gailey
12. Lynn Zidanic
13. LaDane Williamson
14. Carol Glendining
15. Jody Friedberg
16. Betty Webb
17. Jean Daugerfield

18. Cathy Lynch
19. Nancy Benoit
20. Sally Adams
21. Sally Fetter
22. Nancy Hamm
23. Janet Ondek
24. Jane Behannon
25. Ickle Prall
26. Sue Glover
27. Debbie Kepp
28. Nancy Bersach
29. Sheryl Smith
30. Marilyn Hofmann
31. Bev Bittner
32. Lyn Yaizer
33. Nancy Milnes
34. Marsha Smith

35. Chris French
  36. Lee Murphy
  37. Sally Shenk
  38. Camille Warren
  39. Sally Wanless
  40. Betsy Blackmore
  41. Bev Haldeman
  42. Barb Deering
  43. Pat Partney
  44. Joan Johnson
- Not Pictured:  
 Judy Abrams  
 Mary Agnew  
 Ann Bobo  
 Ceci Brunazzi  
 Ann Cothran  
 Judy Dalson

- Peggy Danielson  
 Molly Donker  
 Leigh Emerson  
 Donna Hay  
 Marsha Hendershot  
 Robin Hessey  
 Judy Hoover  
 Kathy Irwin  
 Pam Long  
 Marcie Mahaffey  
 Martha McLane  
 Harriet McLeod  
 Patsy Mees  
 Kazie Metzger  
 Sally Miller  
 Lynn Mosher  
 Marty Mossman

- Mary Murton  
 Pat Palmer  
 Chris Partridge  
 Tempa Pickard  
 Peggy Reichert  
 Dale Reinhard  
 Shary Smith  
 Ann Stone  
 Betsy Strock  
 Allison Rose  
 Ann Turner  
 Linda Turner  
 Charlene Vala  
 Jarleth Nurkin  
 Emily Walker  
 Tommi West  
 Julie Wolf





# DELTA GAMMA

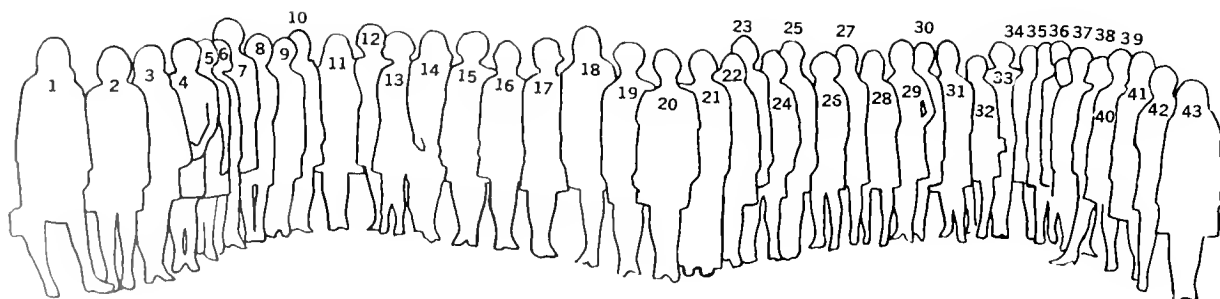

# BOY'S GRILL



1. Diane Welch
2. Terry Stotzer
3. Joan Martin
4. Becky Bogard
5. Lois Kneeskern
6. Sally Perrin
7. Kristi Hasskamp
8. Mary Ellen Morse
9. Merle Schreiber
10. Diane Perret
11. Jerri Jennings
12. Peggy Payne
13. Mary Dysart
14. Hazel Buys
15. Elizabeth Gee
16. Lisa Sander
17. Carol Cockram

18. Beth Ewing
19. Susan Hendrix
20. Beth Monk
21. Sue Oswald
22. Hannah Craven
23. Sheryl Mayfield
24. Maria Thornhill
25. Becky Kiser
26. Nancye Brown
27. Margaret Henderson
28. Suzie Weikert
29. Diana Bradley
30. Staphanie Zeller
31. Judy Pettit
32. Melinda Nield
33. Sharon Murphy
34. Katy Matheson

35. Sue Knott
36. Anne Roone
37. Carol Schuyler
38. Lynn Brown
39. Sallie Hildebrandt
40. Janine Wallin
41. Jean Alderman
42. Nancy Bradley
43. Betsy High

**Not Pictured:**  
Barb Bell  
Bobbie Bole  
Judy Boreman  
Ware Botsford  
Peggy Cottle  
Elizabeth Feder

Marty Farmer  
Mary Gustafson  
Suzie Hall  
Mary Harkness  
Nancy Harkness  
Julie Horvath  
Susan Hurst  
Lynn Hutchinson  
Kathy Kuhn  
M. J. Nims  
Carol Parker  
Barb Ringwald  
Nancy Russell  
Gayle Smith  
Pam Whitmore  
Joan Willey  
Carolyn Young



## KAPPA ALPHA THETA

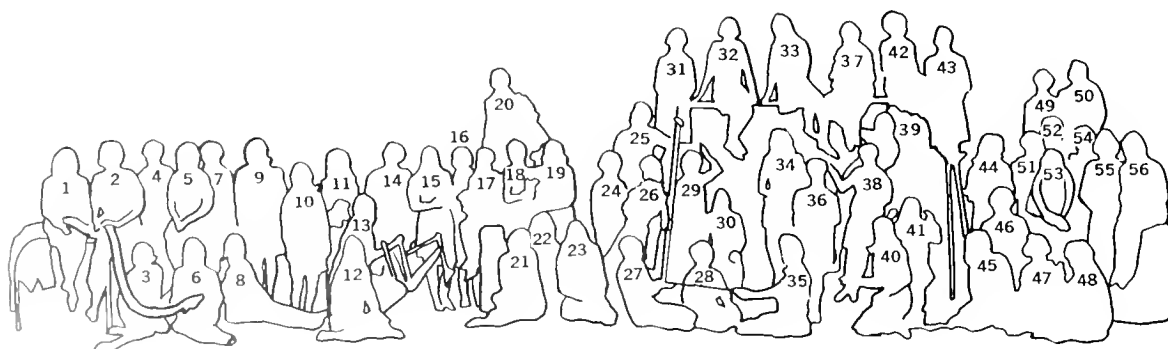





1. Ashley Gilster
2. Rowena Upham
3. Liz Eninger
4. Pat Dell-Ross
5. Carolyn Miller
6. Judy Perry
7. Meredith Murphy
8. Amanca McBride
9. Barb Williams
10. Joan Logan
11. Suzy Mott
12. Margaret Marshburn
13. Peggy Montgomery
14. Guynn Young
15. Sally Sethness
16. Kathy Crommelin

17. Peggy Sue Sheutz
18. Marty Miller
19. Patsy Jordan
20. Sam Stanley
21. Judy Rohrbacher
22. Judy Roxby
23. Jill Edwards
24. Libby Brown
25. Judy Edwards
26. Bobbi Gittinsein
27. Marty Miller
28. Cathy Jones
29. Marjorie Beaird
30. Julie Field
31. Jan Arrowsmith
32. Susie Cunningham

33. Linda Bennett
34. Joan Shepherd
35. Susan West
36. Sarah Harrington
37. Judy White
38. Connie McLeod
39. Janet Holt
40. S. Lynne Taylor
41. Sus e Hamilton
42. Nancy Cardwell
43. Betty Leight
44. Nancy Nieman
45. Betsy Perry
46. Anne Constant
47. Pat Connell
48. Pam Brown

49. Gail Fox
  50. Janet Sapp
  51. Jane Rohlf
  52. Chris Doyle
  53. Paula Reith
  54. Lois Tuten
  55. Cathy Ewing
  56. Maria Prio
- Not Pictured:**  
 Sally Court  
 Patty Delony  
 Susan Hoop  
 Betsy Link  
 Jane McNeely  
 Linda Murphy  
 Audrey Wilson



# KAPPA KAPPA GAMMA

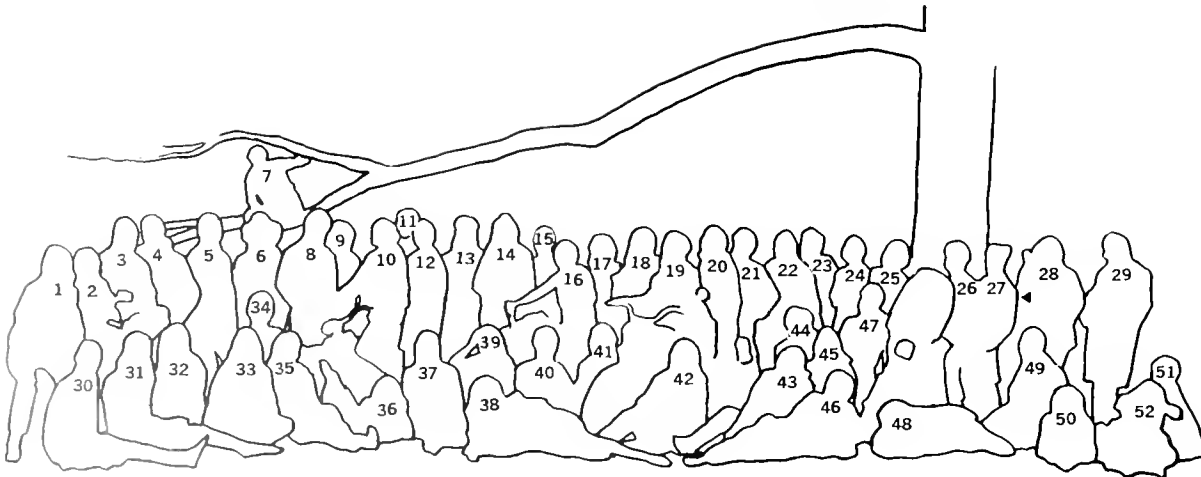





1. Jane Stubbs
2. Natalie Bimel
3. Lindi Barker
4. Anne Evans
5. Janis Johnson
6. Bonnie Leigh Boehrr
7. Carolyn Vaughan
8. Shelley Smith
9. Kathy Waldenfels
10. Judy Mohler
11. Marion Wiles
12. Kathy Magruder
13. Gretchen DeJager
14. Carolyn Currie
15. Barb Sims
16. Nancy Leyhe
17. Marcie Bages
18. Marjorie Bekaert
19. Kathy Braun

20. Carol Anderson
21. Patti Wyngaarden
22. Rani Whitaker
23. Betsy Hopkins
24. Martie Daetwyler
25. Ann Ward
26. Gina Tyer
27. Bebe Nicholes
28. Mary Beth Baker
29. Ann Blessing
30. Gail Singletary
31. Sally Froeber
32. Lindsay Dearborn
33. Melissa Sellers
34. Jane Dewalt
35. Kathy Humphrey
36. Anne Carter Fowler
37. Meg Everhart
38. Lee Enfield

39. Prissy Tate
40. Maggie Moore
41. Connie Stubbs
42. Nancy Ward
43. Linda Taylor
44. Gerry Gilmore
45. Alice Donald
46. Roberta Arena
47. Margi Ashworth
48. Adrienne Arnot
49. Nancy Godwin
50. Emily Turner
51. Mitchell Dalton
52. Nina Kamlukin

**Not Pictured:**  
 Charlotte Alspach  
 Bobbie Badger  
 Patti Berg

- Sue Branch  
 Mary Burrus  
 Susie Ellis  
 Cindy Fischer  
 Frankie Gleaton  
 Randy Gupton  
 Charlotte Henley  
 Julie Holmquist  
 Susie Johnson  
 Liffy Keck  
 Sue Kimball  
 Pris Peake  
 Susie Rice  
 Pam Sacrison  
 Ginger Shackford  
 Lindi Smith  
 Judy Swiss  
 Mary Williams  
 Jan Windmiller

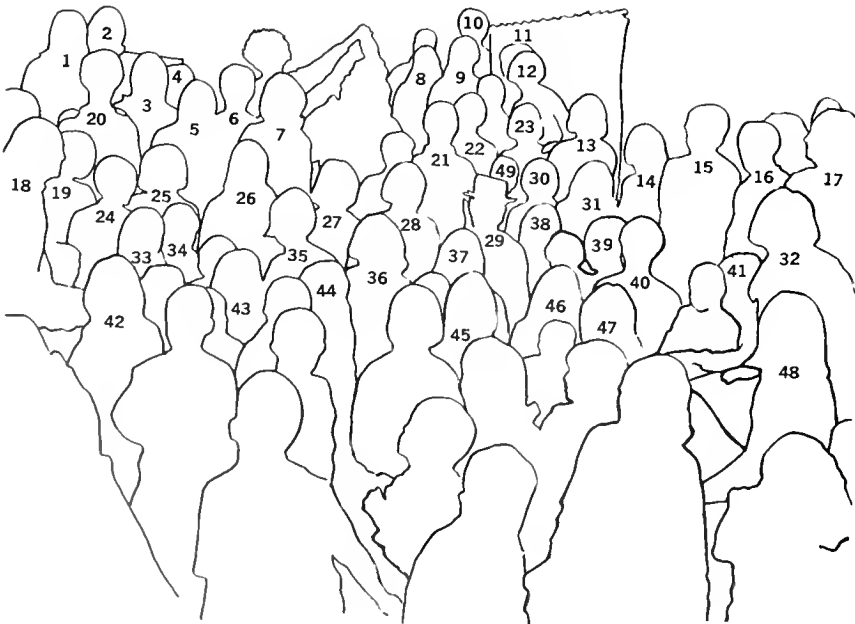

# KAPPA PHI LAMBDA



1. Suzanne Wilhoit
2. Cheryl Temple
3. Diane Erickson
4. Jo Alice Bennett
5. Marlene Kraus
6. Lindsay Keane
7. Lynn Robbins
8. Susan Poe
9. Sally Greenlee
10. Jean Foster
11. C. A. Allen
12. Meredy Nelson
13. Chrissy Anderson
14. Judy Whitley
15. Anne Chenoweth
16. Ginny Sullivan
17. Lucy Brady
18. Susan Shirley

19. Carmie Turner
20. Leslie Kelley
21. Judy Patton
22. Tina Hokanson
23. Marilyn Harris
24. Lucy Jones
25. Heidi Knott
26. Mary Jane Leath
27. Kay Rigling
28. Claire Duvantier
29. Laury Murray
30. Barbara Montyke
31. Patricia Downing
32. Leslie Ann Mims
33. Joan Schweickart
34. Kathy World
35. Pat Beaver
36. Mary Deibel

37. Gretchen Schmidt
38. Frances Whitted
39. Maria Jenkins
40. Lynn Holzapple
41. Ana Maria Turner
42. Betsy Cole
43. Margaret Goppel
44. Schuyler Whitman
45. Elaine Uchiyama
46. Lynn Saville
47. Ruth Dulaney
48. Grace Efird
49. Renee Spencer
50. Bonnie Sevier

**Not Pictured:**  
 Virginia Anderson  
 Janey Baird

- Barbara Berg  
 Alice Blackmore  
 Jackie Campbell  
 Paulette Dupon  
 Ann Earnhardt  
 Carol Evans  
 Carol Farmer  
 Jo Frey  
 Heather Green  
 Wendy Hagstrom  
 Kathy Johnson  
 Rosella Kern  
 Betsy May  
 Jackie Paris  
 Susan Pollard  
 Natalie Porter  
 Bettie Smith  
 Manny Tenenblat



1. Barbara Dotson
2. Jane Morrison
3. Diane Williamson
4. Betty Jamison
5. Linda Weekly
6. Susan MacGahan
7. Judy Stillman
8. Abigail Norfleet
9. Karen Kirkland
10. Pat Patterson
11. Kathy Gosnell
12. Linda Ware
13. Ingrid Lund
14. Janet Hughes
15. Carolee Walton

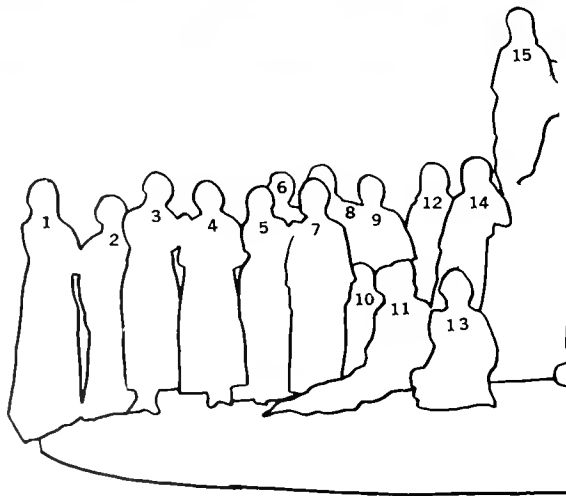

# SIGMA KAPPA





1. Carolyn Reed
2. Marci Ball
3. Beth Taylor
4. Anne Martin
5. Margie Sauber
6. Martha Jean McVay
7. Susan Fox
8. Marsha Carroll
9. Mary Beth Fudge
10. Beth Baker
11. Donna Hicks
12. Cramer Davis
13. Pat Hurdle
14. Linda Overholser
15. Becky Burgess
16. Nancy Meyer

**Not Pictured:**  
 Di Duchworth  
 Rose Guthrie  
 Nancy Knapp  
 Pat Kramer  
 Barb May  
 Donna Newell  
 Ann Partridge

## PHI MU

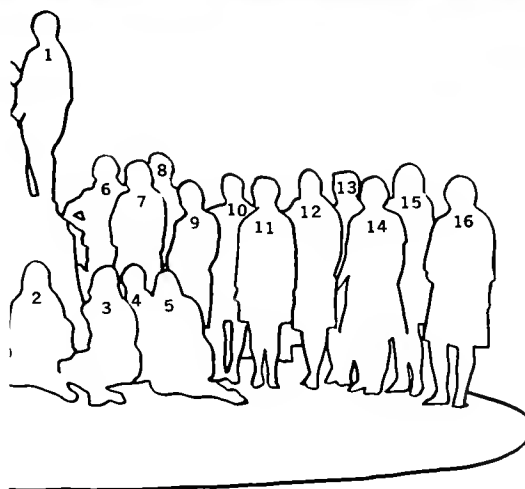





# PI BETA PHI

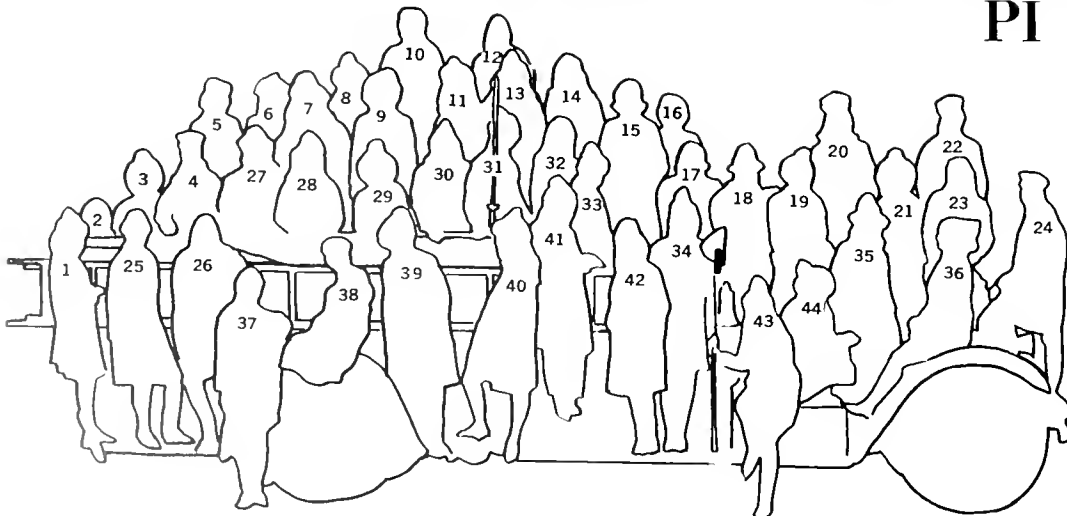



1. Sheryl Smith
2. Marjie Harris
3. Andie Knapp
4. Donna Allen
5. Leecy Liberman
6. Lynn McLain
7. Serena Simons
8. Tania Lang
9. Betsy Loftus
10. Nancy Aikens
11. Cathy Cook
12. Lucy Gruy
13. Gayle Lee
14. Anne Mize
15. Martha Johnston
16. Tina Carson
17. Kiki Mitchell
18. Ann Donnell
19. Lenore Schneider
20. Patty Harting

21. Gigi Sanders
22. Sally Simons
23. Kaki Bartholomees
24. Margo Beach
25. Esme Rose
26. Marcia Kyzer
27. Joanne Yoder
28. Janie Reid
29. Nancy Ruark
30. Peggy Pyle
31. Kathleen Murphy
32. Barb Dean
33. Pat Connor
34. Janet Pohl
35. Pan Reynolds
36. Deb Baker
37. Di D'Angelo
38. Nancy Harvey
39. Elizabeth Whitehead
40. Julie Marquis

41. Elizabeth Hanifin
42. Babs Sabin
43. Pan Compton
44. Carol Hargan

**Not Pictured:**

- Sarah Anderson  
 Barb Bates  
 Linda Black  
 Becky Bloomer  
 Janet Bolinger  
 Barb Britzke  
 Barb Buerger  
 Stella Cole  
 Sally Foote  
 Karen Gallagher  
 Kathe Gates  
 Kaki Humphreys  
 Ginny Joslin

- Judy Koon  
 Luray Lindgren  
 Sandy Lindgren  
 Lynn Loeffler  
 Anne McCoy  
 Dolly Madison  
 Debbie Manbeck  
 Mary Manley  
 Lucie Mason  
 Terry Mechling  
 Anne Meyer  
 Polley Ott  
 Sally Patterson  
 Polly Plamondon  
 Susie Prescott  
 Douglas Rankin  
 Sharon Smith  
 Tracy Whittaker  
 Mary Wiebmer  
 Katy Wright



# ZETA TAU ALPHA

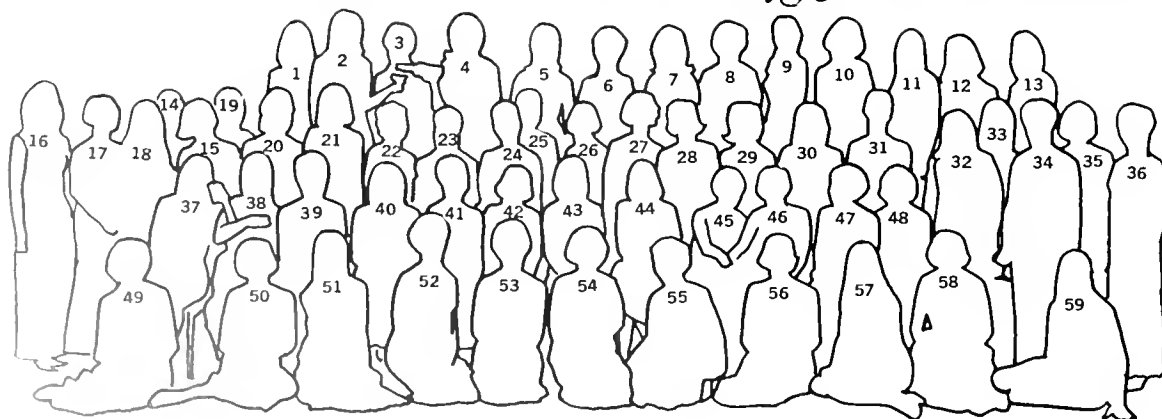



1. Pat Rose
2. Pam Straley
3. Barb Kelly
4. Sandi Kisner
5. Judy Darr
6. Karen Smith
7. Jane Sexton
8. Debbie Bowers
9. Cindy Havens
10. Ruthanne Lamason
11. Ann Tiley
12. Hannah Pierce
13. Cindy Plumb
14. Lee Furlong
15. Linda Shaw
16. Janet Zimmer
17. Ginny Crosson
18. Emily Williams
19. Sherry Scott

20. Alayne Livingston
21. Carol Zuryk
22. Kathy Bisgard
23. Pat Binns
24. Betsy Cockrill
25. Dianne Cherry
26. Kathy Holland
27. Mary Ann King
28. Carter Wisely
29. Jean Thorne
30. Hannah Kinney
31. Polly Jackson
32. Marion Ross
33. Susan Scholls
34. Mary Grcich
35. Suzanne Beamon
36. Linda Dedow
37. Ronnie McPherson
38. Dianne Kyker

39. Jill Stevens
40. Linda Berry
41. Barb Colburn
42. Cathy Rice
43. Sue Witty
44. Marcia Brooks
45. Ellen Bers
46. Mauryne Caine
47. Ginny Voigt
48. Kris Birkness
49. Nancy Hawk
50. Tucker Morgan
51. Lynne Leninger
52. Sarah Jones
53. Ginny Olsen
54. Sherry Hiemsta
55. Patsy Rouzer
56. Russ Ann Nobles
57. Eleanor Kinney

58. Tricia Watson
59. Diana Leavengood

**Not Pictured:**  
 Terry Ceravelo  
 Angie Galloway  
 Carol Gierhold  
 Kathy Hopkins  
 Annabel Jones  
 Susie Kenyon  
 Betsy Klise  
 Berkeley Moore  
 Cookie Sapinsley  
 Merri Small  
 Lauren Smilari  
 Jean Snow  
 Melissa Waldron  
 Janie Woods  
 Mary Younger





**ARCHER, JAMES DOUGLAS**, Charleston, W.Va.; Religion; Concert Band 1, 2, 3, 4; Marching Band 1, 2, 3; Religions Council 3; YMCA 1, 2, 3, 4; Baptist Student Union 1, 2, 3, 4; University Christian Movement Exec. Council 4; Pep Band 1, 2, 3.

**ARNETT, CARROLL DWIGHT**, Roulesburg, W.Va.; Pred-Med, Chemistry; Chancel Singers 1, 2, 4; Chapel Choir 1, 2, 4; Men's Glee Club 1, 2, 4; Pre-Med Society 2, 3, 4.

**ARONOFF, STEPHEN LOUIS**, Dallas, Texas; Pre-Med, Chemistry; Zeta Beta Tau; IFC 2; Pre-Med Society 1; Student Union 1, 2, 3; YMCA.

**ARTHUR, KAY KRISTIN**, Burlington, N.C.; English; Chancel Singers 3, 4; Chapel Choir 2, 3; FAC 3; Women's Glee Club 2; Symphony Orchestra 1, 2, 3, 4.

**ARTHUR, THOMAS CARLTON**, Ferrum, Va.; History; Bench and Bar 1, 4; MSGA 2; YMCA 1, 2, 3, 4; House Sec. 2; Young Democrats 1, 2, 3, West Campus Chm. 4; ASDU 3; Vice-Pres. Assistant 4.

**ASHFORD, WILLIAM HENRY, III**, Raleigh, N.C.; Political Science; Pi Kappa Alpha; Navy ROTC 1; YMCA 4.

**ATKINS, JIM D.**, Durham, N.C.; Mathematics; Theta Chi.

**ATKINSON, RICHARD BERNARD**, Elkin, N.C.; History; Lambda Chi Alpha; Campus Chest 3, 4; CHANTICLEER 1; FAC 2; Religions Council 3; Student Union 2, 3, 4; House Pres. 1; Freshman Cabinet 1; Living and Learning in Edgemont 4.

**AULD, ROBERT HUNT**, Charleston, W.Va.; Economics; Phi Delta Theta Vice-Pres. 3; Lacrosse 1, 2.

**BAAR, LESLIE ANN**, Grand Rapids, Michigan; History; Debate Team 1; Forensics 1; Student Concern 2, 3; House Social Chm. 2.

**BARTHEL, CAROL ANN**, Wayne, N.J.; English; Ivy; Pi Beta Kappa; Tau Psi Omega; YWCA 4.

**BABCOCK, CATHERINE RUTH**, Monroeville, Pa.; History; Alpha Chi Omega; Ivy; Pan-Hel 1; Student Union 3; YWCA 1, 2, 3, 4; House Council 2, 3, 4; Rush Advisor 3, 4.

**ABRAMS, JUDITH ELLEN**, Miami, Fla.; Political Science; Delta Delta Delta, Chaplain 4; Campus Chest 1, 2, 3, 4; Pan-Hel Sec. 3; Pep Board 1, 2; Student Union 1, 2; WSGA 1; YWCA 1, 2, 3; International Club 1, 2.

**ADKINSON, MARGARET JANE**, Washington, D.C.; Zoology; FAC 4; YWCA 1, 2, 3, 4.

**ADLER, KENNETH ELLIOT**, New York, N.Y.; Pre-Med, History; Zeta Beta Tau; Men's Glee Club 2; Track 1.

**ALEXANDER, JOHN**, Rocky Mount, N.C.; Pre-Med, Chemistry; Kappa Alpha; Football 1, 2, 3, 4.

**ALLEN, DEANNA R.**, Huntington, N.Y.; Chemistry.

**ALSTRIN, JOHN CHRISTOPHER**, Kenilworth, Illinois; Economics; Sigma Chi.

**ALTMANN, KERBBY**, Chevy Chase, Md.; Physics; Duke Players 1, 2, 3, 4; Hoof 'n' Horn 1, 2, 3, 4; Technical Director Page Auditorium 3, 4, Hoof 'n' Horn 3, 4; Coffee House 4.

**ANDERSEN, DANA KIMBALL**, Glen Cove, N.Y.; Pre-Med, Chemistry; Pre-Med Society 1, Treas. 2, Vice-Pres. 3, Pres. 4; YMCA 1, 2, 3, 4; FCA 3, 4.

**ANDERSON, McCUTCHEN BROOKS**, Bishopville, S.C.; English; Lambda Chi Alpha.

**ANDERSON, SARAH GRAHAM**, Charleston, S.C.; English; Pi Beta Phi; CHANTICLEER 3.

**ANDERSON, SUSAN CATHERINE LOUISE**, Ruxton, Md.; Nursing; Archive; Women's Glee Club 1; House Committee Rep. 1, 2.

**ANITAS, LALE FATMIA**, Tesveluize-Istanbul, Turkey; Political Science; Phi Theta Kappa; Delta Psi Omega; International Relations Club 1, 2.





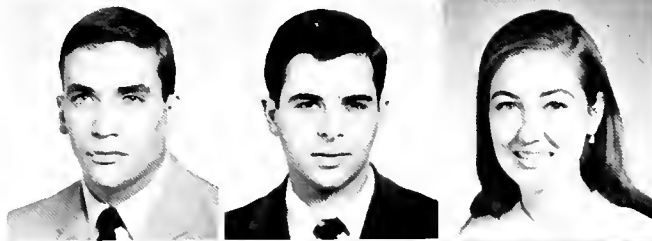
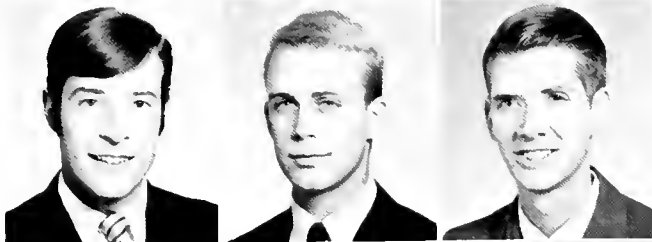

**BACON, DAVID GARDNER**, Middletown, Conn.; History; YMCA 1, 2, 3, 4.

**BAGLEY, NANCY LU**, Atlanta, Georgia; Elementary Education; Pan-Hel. 2; Pre-Med Society 1; YWCA 1, 2, 3, 4; Rush Advisor 3; House Treas. 3.

**BAILEY, SHARRON KAY**, Largo, Fla.; Elementary Education; Campus Chest 2; Student Union 1; YWCA 3, 4; Westminster Fellowship 1, 2, Treas. 3, Tres. 4.

**BANKER, MICHAEL IAN**, Binghamton, N.Y.; Accounting; Zeta Beta Tau Vice-Pres. 4; Campus Chest 4; IFC 4; Joe College Steer. Com. 2; Peer 2; Pep Board 1; YMCA 1, 2, 3, 4; Freshman YMCA Council Treas.

**BANTA, ROBERT MASON**, Appleton, Wisconsin; Botany; Phi Delta Theta; Arnold Air Society; Air Force ROTC 1, 2, 3, 4; Campus Chest 3; Peer Business Manager 3; Pre-Med Society 1; Student Union 1, 2, Committee Chm. 3; YMCA 1, 2, 3, 4; International Club 1, 2, 3, Treas. 4.

**BARNHART, PHILIP WILLIAM, JR.**, Arlington, Va.; Mathematics; WDBS 1, 2; Soccer 1, 2.

**BARONE, ANTHONY ANDREW**, Chicago, Ill.; English; Basketball 1, 2, 3, 4.

**BARR, JOEL**, Orlando, Fla.; Economics; Lambda Chi Alpha Pres. 4; Phi Eta Sigma; Pi Beta Kappa; FAC 2.

**BARRON, GENE GORDON**, Madison, Tenn.; History; CHANTICLEER 1; Student Union 1, 2, 3; YWCA 1, 2, 3, 4; House Social Chm.

**BASSETT, SANDRA V. R.**, Albuquerque, N.Mex.; History; Student Union 2, Sec. Social Com. 3, 4.

**BEALL, NINIAN, JR.**, Edgewater, Md.; Religion; Navy ROTC 1; Religions Council 2, 3; YMCA 2, 3; United Campus Christian Fellowship 2, Pres. 3, Pres. 4; University Christian Movement Exec. Council 4; Baseball 1.

**BEASLEY, WILLIAM HOWARD, III**, Dallas, Tex.; Economics; Pi Kappa Phi; Alpha Kappa Psi; AIESEC 3, 4; Joe College Steer. Com. 2, 3; Student Union 1, 2, 3, 4; YMCA 1, 2, 3, 4; Commerce Club 2, 3; Swimming 1, Varsity Letterman 2.

**BEATTY, WAYNE ARTHUR**, Statesville, N.C.; History; YMCA 1, 2, 3, 4.

**BELL, KEITH WHITMAN**, Bethesda, Md.; Political Science; Alpha Phi Omega 1, Sec. 2, 3, 4; MSGA 1, 2; Student Union 4; YMCA 1, 2, 3, 4; Young Democratic Club 1, 2, Pres., State Officer 3, State Officer 4; State Student Legislature, 2, 3, 4; Model United Nations 1, 2, 3, 4.

**BELL, KENNETH LOUIS**, Weston, Conn.; Political Science; Outing Club 1; YMCA 1, 2, 3, 4.

**BELTON, KATHERINE ANN**, Houston, Tex.; Religion; Phi Kappa Delta; FAC 4; Women's Glee Club 1; WSGA 4; House Pres. 3; Gamma Delta Phi Roe Alpha.

**BENNETT, JO ALICE**, Asheville, N.C.; French; Kappa Phi Lambda; Campus Chest 1; Pan-Hel. Treas. 3.

**BENNETT, LINDA GATES**, Rumson, N.J.; English; Kappa Alpha Theta, Vice-Pres. 3; Pres. 4; Women's Glee Club 1; Student Union 1, 2, 3, 4; YWCA 2; House Council 1, 2, 3, 4.

**BERG, BARBARA KAREN**, Shaker Heights, Ohio; Psychology; Kappa Phi Lambda; YWCA 3, 4.

**BERGHORN, LINDA CHRISTINE**, Chatham, N.J.; Psychology; Campus Chest 3; Chancel Singers 3, 4; Chapel Choir 2, 3, 4; Women's Glee Club 2, 3, 4; Nereidian 1, 2; YWCA 1, 2, 3; Edgemont Club Scout Troup 3.

**BERKEY, WILLIAM GORDON**, Fishill, N.Y.; History; FAC 2, 3, 4; Student Union 3, 4; YMCA 1, 2, 3, 4; Campus Tours 1, 2, 3, 4.

**BERGER, FREDERICK ALLEN**, Clayton, Mo.; Pre-Med, Chemistry; Zeta Beta Tau; Ord. of Hippocrates; Pre-Med. Society 1, 2, 3, 4; YMCA 1, 2, 3, 4; Hillel Society 1, 2, 3, 4; Young Democrats 1, 2, 3, 4.

**BERGMAN, ERIC CHARLES**, Hudson, N.Y.; Pre-Med, Psychology; Chronicle 1, 2; Pre-Med. Society 2, 3, 4; YMCA Community Development Comm. 3; Edgemont Community Center 3, 4.

**BERS, ELLEN SUE**, York, Pa.; Psychology; Zeta Tau Alpha, Treas. 4; WRA 1.

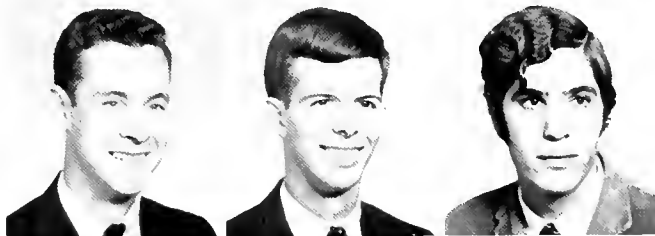

**BLACKMORE, ELIZABETH ANNE**, Livingston, N.J.; **Psychology**; Delta Delta Delta, Recording Sec. 4; Rush Advisor 3, FAC 4; YWCA 1, 2, 3, 4.

**BLACKWELL, DAVID ERIC**, Mars Hill, N.C.; **Zoology**; Alpha Phi Omega 3, 4; Pre-Med. Society 4; Baptist Student Union Social Action Chm. 4.

**BLATTAU, STEVEN JOSEPH**, Severna Park, Md.; **Mathematics**; Air Force ROTC 1, 2, 3, 4; Cross Country 2, Intramural Manager 3.

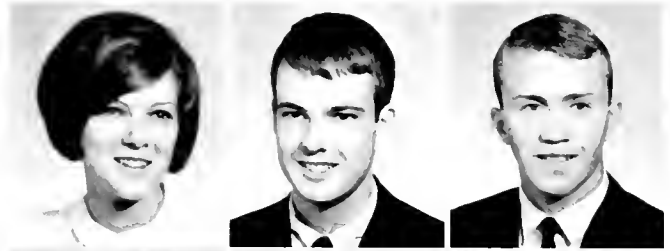

**BLECKWENN, BRIAN MICHAEL**, Franklin Square, N.Y.

**BLESSING, KATHARINE ANN**, Media, Pa.; **Psychology**; Kappa Kappa Gamma, Vice-Pres. 4; Class Treas. 3; Nereidian 1, 2, 3, 4; Student Union 3, 4; YWCA 1, 2, 3.

**BOEHM, DOUGLAS WATERMAN**, San Diego, Calif.; **Electrical Engineering**; Engineers Guidance Coun. 4; IEEE 3, 4; YMCA 1, 2, 3, 4; Eta Kappa Nu 3, 4; AIH Judi. Board 3, 4; Class Sec.-Treas. 2.



**BOGER, JOHN CHARLES**, Concord, N.C.; **Religion**; Omicron Delta Kappa; Phi Eta Sigma; Phi Beta Kappa; AIESEC 3; CHANTICLEER 2, Editor 3; FAC 2, 3; Student Union Board of Governors 4; WDBS 1, 2; YMCA 1, 2; Asst. Housemaster 4; Publications Board 3, 4; Who's Who, Red Friars, SFAC 4.

**BOGER, KENNETH SNEAD**, Concord, N.C.; **History**; AIESEC 3, 4; CHANTICLEER 2, Sports Editor 3; YMCA 1, 2, 3, 4.

**BOLE, ROBERTA SUSAN**, Pittsfield, Mass.; **History**; Delta Gamma; Chapel Choir 1, Women's Glee Club 1, 2.



**BOLINGER, JANET MARIE**, Knoxville, Tenn., **Education**; Pi Beta Phi.

**BOSWELL, PETER BRUCE**, Rockford, Ill.; Student Union 1, 2, 3, 4.

**BOTSFORD, Lydia Ware**, Charlotte, N.C.; **Mathematics**; Delta Gamma, Treas. 3, Corresponding Sec. 4; Pi Mu Epsilon, Pres. 4; Rush Advisor 4; YWCA 1, 2, 3, 4.



**BOUGHNER, ROBERT FULKERSON**, West Mifflin, Pa.; **Latin**; Eta Sigma Phi; Duke Players 1, 2, 3, 4; Religions Council 2.

**BRADLEY, NANCY CHRISTINA**, Sanford, N.C.; **Psychology**; Delta Gamma, Rush Chm. 4; Rush Advisor 3, Campus Chest 2; Peer 4; YWCA 1, 2, 3, 4.

**BRALEY, JUDITH ANN**, Largo, Fla.; **Religion**; Religions Council 2, 3, 4; WSGA 1; YWCA 2, 3, 4; Westminster Fellowship Sec. 2, Vice-Pres. 3, Pres. 4.



**BRANNON, DONALD RAY, GRAHAM**, N.C.; **Political Science**; Alpha Tau Omega; Football 1, 2, 3, 4.

**BRAREN, RICHARD EUGENE**, Sarasota, Fla.; **Accounting**; Delta Tau Delta; Bench and Bar 1, 2; Peer 2; Sports Car Club 1, 2, 4; Symposium Comm. 3; Young Republicans 1, 2, 3, 4; Track 1, 2, 5.

**BREEDLOVE, KENDALL HAROLD**, Arlington, Va.; **Economics**; Sailing Club 2, 3; House Judi. Board 2, House Treasurer 3.



**BRIMM, MARTHA CAROL**, Decatur, Ga.; **Zoology**; Ivy, Ord. of Hippocrates; Phi Beta Kappa; Pre-Med. Society 2, 4; YWCA 1.

**BRITT, WADE HAMPTON**, Summit, N.J.; **Mathematics**; Chronicle 2, 3.

**BRITTINGHAM, MARION ALICE**, Daytona Beach, Fla.; **English**; FAC 3; Pep Board 2, 3; YWCA 1, 2, 3, 4; WSGA 2.



**BRODERSON, JANET CHRISTINE**, Irvington, Va.; **Art History**; Pi Beta Phi; Phi Kappa Delta; Student Union 1, 2, 3, Sec. Board of Governors 4; Festival of the Arts Chm. 4.

**BROOKS, JOHN MARTIN**, Dunbury, Conn.; **Political Science**; Pi Sigma Alpha.

**BROSS, GARY WAYNE**, San Francisco, Calif.; **History**; Concert Band 1, 2, 3, 4; Navy ROTC 1, 2, 3, 4; Golf 1.



**BROWDER, DAVID CASTNER**, Louisville, Ky.; English; Pre-Med. Society 1, 2; YMCA 1, 2, 3.  
**BROWN, CLINTON MARION**, Lewisville, Texas; Psychology; Chronicle 1; Track 1, 2, 3, 4.  
**BROWN, DONALD WALTER**, Tulsa, Okla.; Mechanical Engineering; Beta Theta Pi, Sec. 3, Vice-Pres. 4; Pi Mu Epsilon; Pi Tau Sigma, Vice-Pres. 4; ASME 3, 4.

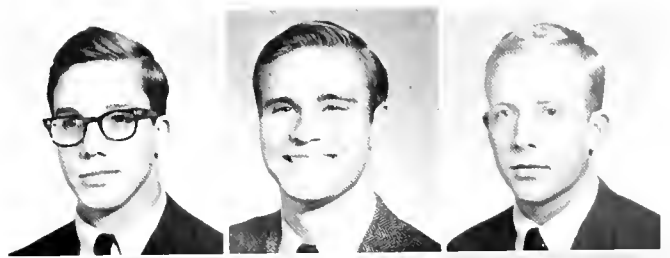

**BROWN, E. LYNN**, Fairfax, Va.; Nursing; Delta Gamma; Chapel Choir 1; FAC 3; Women's Glee Club 1.  
**BROWN, LINDA JOANNE**, Rolling Hills, Calif.; History; Kappa Alpha Theta; House Vice-Pres. 3, Pres. 4; Duke Players 2, 3; WSGA 4.  
**BROWN, WYATT LIVINGSTONE**, Greenville, N.C.; Physics; Alpha Phi Omega 3, 4; Radio Council 3, 4; WDBS 2, Engineering Mgr. 3, 4; YMCA 1, 2, 3, 4; Chapel Guide; Fencing Manager 2, 3, 4.



**BURCHAM, GENEVIEVE ROSE**, Madison, Ind.; Political Science; WSGA 3, 4; ASDU 4.  
**BUTTERWORTH, ROBERT**, Richville, N.Y.; Civil Engineering; Pi Kappa Phi; ASCE 4.  
**BUTTS, JOHN DAVIS**, Closter, N.J.; Pre-Med, Chemistry; Track 1, 2; Student Union 4.



**BYE, SARA ANNE**, Wilmington, Del.; Nursing; NSGA 1, 2, 3, Judi. Board 4.  
**CALESTRO, KENNETH MICHAEL**, West Haven, Conn.; Psychology; Student Union 1, 2, 3, Board of Governors 4.  
**CALLISON, TOLLIER CLEVELAND**, Gaffney, S.C.; English; MSGA 2, 3; House Treas. 3; AIH Cabinet Treas. 4.



**CALVER, JAMES STEVAN**, Charlottesville, Va.; Zoology; Alpha Phi Omega 2; YMCA 1, 2, 3, 4.  
**CAMPBELL, LEWIS BYRNS**, Winchester, Va.; Mechanical Engineering; Sigma Chi.  
**CAMPBELL, RONALD MICHAEL**, Severna Park, Md.; Mechanical Engineering.



**CARNAHAN, ELLEN DENISE**, Chatham, N.J.; Nursing; Joe College Steer. Com. 3; Nereidian 1, 2; NSGA 1, 2, 3, 4.  
**CARSON, CHRISTINA YOUNG**, Bronxville, N.Y.; Religion; Pi Beta Phi.  
**CARTER, EDWARD BATES**, Wilmington, Del.; History; Theta Chi, Rush Chm. 3, Vice-Pres. 4; Chronicle 4; YMCA 1, 2, 3, 4; FAC 3; Swimming 1.



**CENSER, JACK RICHARD**, Memphis, Tenn.; History; FAC 3, 4.  
**CHAPMAN, CAROL**, McLean, Va.; French; Women's Glee Club 1, Student Union 2, 3; YWCA 1, 2, 3, 4; House Judi. Comm. 2.  
**CHAPMAN, KATHRYN ELIZABETH**, Newport, R.I.; Nursing; FAC 2; Class Treas. 3, 4.

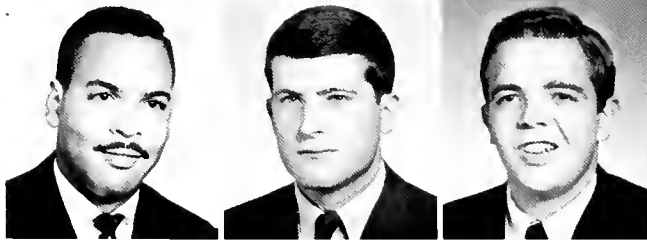

**CHESTNUT, KENNETH SPAULDING**, Wilmington, N.C.; Civil Engineering; Alpha Phi Omega 1, 2, 3, 4; ASCE 2, 3, 4; YMCA 1, 2, 3, 4.  
**CHIKES, PETER GEORGE**, Washington, D.C.; Psychology; Sigma Nu; Chronicles 3; FAC 2; Joe College Steer. Comm. 4; Pre-Med. Society 2; Student Union 1, 2, 3, Board of Governors 4; Assist. Housemaster 4.  
**CHISHOLM, PAUL STUART**, Manhasset, N.Y.; Chemistry; Pre-Med. Society 2, 4.

**CHOATE, JOHN LEE**, Milford, Mich.; Political Science, Phi Kappa Psi; Air Force ROTC 1.

**CHRONISTER, CARL STEWART**, Harrisburg, Pa.; Political Science; Bench and Bar 1, 2, 3, 4; FAC 3; MSGA 3; YMCA 1, 2, 3, 4; Baseball 1, 2, 3, 4; House Vice-Pres. 3, Pres. 4.

**CHURCHMAN, CHARLES WESLEY**, Springfield, Pa.; Civil Engineering; Phi Kappa Psi; ASCE 2, 3, 4; YMCA 1, 2, 3, 4.

**CLARKE, PAUL GRAHAM**, Santa Monica, Calif.; Zoology.

**CLAYTON, DIANE MARIE**, Westport, Conn.; English; Delta Mu Tau; Chamber Orchestra 2, 3; CHANTICLEER 3; Concert Band 1, 2, 3, 4; Hoof 'n' Horn 3, 4; Madrigal Singers 3; Symphony Orchestra 2, 3, 4; Galoshes.

**CLIFTON, WILLIAM LACY**, Waco, Tex.; Economics; Kappa Sigma; Alpha Kappa Psi; Arnold Air Soc. Pres. 4; Beta Omega Sigma; Old Trinity; Air Force ROTC 1, 2, 3, Cadet Commander 4; IFC 1, 2, 3, Pres. 4; Joe College Steer. Com. 4; MSGA 3, 4; Student Union 1, 2; YMCA 1, 2; West Campus Community Council.

**COCKE, NORMAN ATWATER**, Radnor, Pa.; Electrical Engineering, Phi Kappa Psi; Air Force ROTC 1; Campus Chest 3; Engineers Guidance Coun. 4; IEEE 4; YMCA 1, 2, 3, 4; Wrestling 4.

**COCKRILL, BETTY BOYD**, McLean, Va.; Accounting; Zeta Tau Alpha; Phi Kappa Delta; Pi Sigma Alpha; Bench and Bar 1; Student Union 2, 3, 4; WSGA 3, Treas. 4.

**COHEN, DAVID LOUIS**, Silver Spring, Md.; Chemistry; Tau Epsilon Phi, Sec. 3; Chapel Choir 1, 2; Duke Players 1, 2; Men's Glee Club 1; Hoof 'n' Horn 3, 4.

**COHEN, IRVIN MORRIS**, Baltimore, Md.; Chemistry; Zeta Beta Tau; Omicron Delta Kappa; Air Force ROTC 1, 2; Hoof 'n' Horn 1; MSGA 1, 2, 3; Pre-Med. Society 4; YMCA 2, 3, 4; Teacher-Course Evaluation Editor 3.

**COKER, JOHN LESLIE**, La Jolla, Calif.; Chemistry; Kappa Sigma, Sec. 4.

**COLBORNE, ROBERT ALAN**, Zaleski, Ohio; French; House Social Comm. 3; Univ. Residential Alliance Comm. 4.

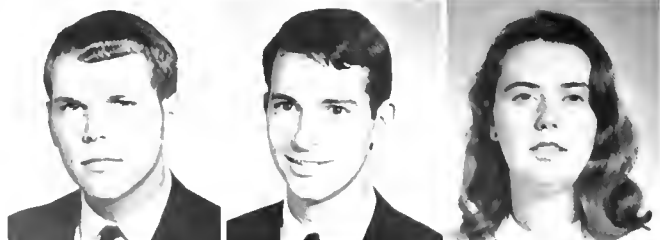

**COLE, STELLA JANE**, Durham, N.C.; Elementary Education; Pi Beta Phi; Sandals; Chapel Choir 1; Women's Glee Club 1; YWCA 1, 2, 3, 4.

**COLEMAN, PATRICK DANIEL**, Cincinnati, Ohio; Political Science; Lambda Chi Alpha; Bench and Bar 1; Chronicle 4; Marching Band 1; Peer 3; Sports Car Club 4; Religions Council 4; Student Union 3; YMCA 1, 2, 3, 4; International Club 4; Track 1; Soccer 1, 2; Model U. N. 2, 3, 4.

**COLLIER, MIKE WARREN**, Ft. Myers, Fla.; Economics; Kappa Sigma; Air Force ROTC 1; Pre-Med. Society 2.

**CONE, ALAN CRAIG**, Aurora, N.Y.; History; Pi Kappa Phi; Bench and Bar 4; Cheerleader 2,4; Chronicle 4; Pep Board 1, 2, 3, 4; Student Union 1, 2, 3; Traditions Board 3; WDBS 1, 2; YMCA 1, 2, 3, 4.

**CONKLIN, ANDREA RUTH**, Potomac, Md.

**CONNORS, BRUCE HARTMAN**, Little Silver, N.J.; English; Theta Chi; Navy ROTC 4.

**CONROY, PAUL ROBERT**, Kensington, Md.; History; Sigma Nu; Duke Players 2, 3, 4; Radio Council 3, 4; Student Union 4; WDBS 1, 2, Program Director 3, 4; YMCA 1, 2, 3, 4.

**COOK, ROBERT FRANKLIN**, Charlotte, N.C.; Political Science; Sigma Chi; House Pres. 1; Class Pres. 2; Pep Board Chm. 3.

**COOPER, JERE LOUISE**, Washington, D.C.; History; Duke Players 1, 2; Outing Club 1.

**COOPER, ROBERT MacADAM**, Lexington, Ky.; Pre-Med; Lambda Chi Alpha; Pre-Med. Society 1, 2, 3, 4; YMCA 1, 2, 3, 4; Swimming 1, 2.

**COPLAN, MARK BERYL**, Columbia, S.C.; History; Zeta Beta Tau; Order of Old Beanbirds; AIESEC Vice-Pres. 3, Pres. 4; Joe College Steer Comm. 2; MSGA 1, 3; Pep Board 1; Pre-Med Society 1; Student Union 1, 2, 3, Board of Governors 4; YMCA 1, 2, 3, 4; Asst. Housemaster 4; Class Vice-Pres. 1; Who's Who.

**CORDELL, DEE**, Parsippany, N.J.; English.



**COURIC, CHARLES MATURON**, Charlotte, N.C.; Economics; Sigma Alpha Epsilon; Swimming 1, 2.

**COURT, SARAH LEWIS**, West River, Md.; Economics; Kappa Alpha Theta; Sandals; FAC 4; PanHel 1; Student Union 3; WSGA 1; Order of Old Beanbirds.

**COWGILL, CAROL ANN**, Bethesda, Md.; English; Chronicle 3; Women's Glee Club 3, 4; Educated Woman Power 4.



**CROMARTIE, THOMAS HOUSTON**, Parksley, Va.; Chemistry; Phi Lambda Upsilon.

**CRATER, RICHARD RIKER**, Springfield, Mass.; History; Campus Chest 3, 4; Dukengineer 1; Navy ROTC 1, 2, 3, 4; YMCA 1, 2, 3, 4; House Treas. 3.

**CROSS, CHARLES JOSEPH**, New York, N.Y.; History; CHANTICLEER 3; YMCA 2, 3.



**CROSS, ROBERT SCOTT**, Clearwater, Fla.; Civil Engineering; Lambda Chi Alpha; Beta Omega Sigma; Engineering Student Coun. 1, 2; FAC 2, 3, 4; Navy ROTC 1; YMCA 1, 2, 3, 4; Class Pres. 2.

**CROSS, WILLIAM WOOD**, Neenah, Wis.; Psychology; Beta Theta Pi; FAC 3; Peer 2, 3, 4; Pep Board 1, 2; YMCA 1, 2, 3, 4.

**CROWELL, DALE JONES**, New York, N.Y.; Elementary Education; YWCA 1, 2, 3, 4; Epsicopal Youth Fellowship 1, 4, Sec. 2, 3.



**CUMMINGS, JASPER LEE**, Rocky Mount, N.C.; Economics; Kappa Alpha, Treas. 3, 4; Phi Beta Kappa; Men's Glee Club 1, 2; YMCA 1, 2, 3, 4; ASDU 4.

**CUNNINGHAM, KENNETH EARL**, West Roxbury, Mass.; Psychology; Delta Sigma Phi; Air Force ROTC 1; Pre-Med. Society 1, 2; YMCA 1, 2, 3, 4; NSA 1.

**CURETON, KENNETH ALLISON**, Anderson, S.C.; History.



**DAME, CHRISTIAN WILLIAM**, Penacook, N.H.; History; Religions Council; YMCA 2, 3, 4; Am. Field Service Pres. 4; Methodist Student Center Pres.; Soccer 2, 3.

**DANAHY, SUSAN ANNE**, Pearisbury, Va.; Psychology.

**D'ANNUNZIO, ALBERT MICHAEL**, McKeesport, Pa.; Physics; Air Force ROTC 1; Marching Band 1; House Pres. 4; AIH Council 1.



**DAVANT, CHARLES**, Blowing Rock, N.C.; Psychology.

**DAVID, CLIFFORD BAYNES**, Jacksonville, Fla.; Pre-Med; Concert Band 1, 2, 3, 4; Pre-Med. Society 4; Symphony Orchestra 1, 2, 3, 4.

**DAVIS, CLAYTON WILLIAM**, Southern Pines, N.C.; Mechanical Engineering; ASME 4; Chapel Choir 1, 2, 3; Men's Glee Club 1, 2, 3.

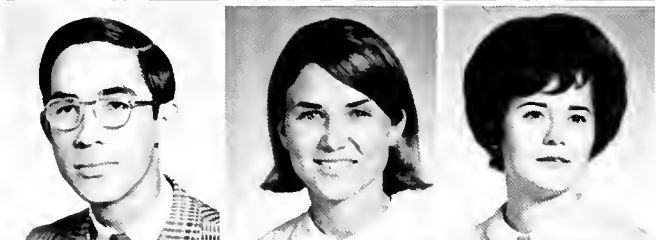

**DAVIS, JOHN JEFFERSON**, Macon, Ga.; Physics; Phi Beta Kappa; Pi Mu Epsilon; Phi Eta Sigma; Sigma Delta Pi; Sigma Pi Sigma.

**DAVIS, JULIE ANN**, Houston, Texas; Political Science; Kappa Alpha Theta; Ivy, Pi Sigma Alpha, Sigma Delta Pi; Pan-Hel 2, 3; Student Union 1; YWCA 1, 2, 3, 4; Rush Advisor 4; Class Vice-Pres. 3.

**DAVIS, MARY ANNE**, Atlanta, Ga.



**DAVIS, PAMELA CLARICE**, Winston-Salem, N.C.; Psychology, Kappa Alpha Theta, Rush Chm. 3; Cheerleader 2, 3; YWCA 3.

**DAVIS, ROGER KEITH**, Murraysville, W. Va.; History; YMCA 3, 4; Young Democrats Club 4; ASDU 4.

**DAY, GALE UNGER**, Colonial Heights, Va.; French; Delta Mu Tau, Pres. 4; Concert Band 1, 2, 3, 4; Marching Band 1, 2, 3, 4; Pep Band 1, 2, 3, 4; YMCA 1, 2, 3, 4.



**DEAL, WINFRED WATT**, Ft. Lauderdale, Fla.; History; Phi Kappa Sigma, Social Chm. 3, Pres. 4; Air Force ROTC 1, 2, 3, 4; Chronicle 3; FAC 3, 4; IFC 4; YMCA 1, 2, 3, 4; Rugby 1, 2, 3, 4.

**DEAN, BARBARA**, Grand Rapids, Mich.; French; Pi Beta Phi; Sandals; FAC 3; YWCA 1, 2, 3, 4; Pan-Hel Sec. 2.

**DEATON, AUNDREA JEAN**, Rocky Mount, N.C.; Nursing.



**DEEMER, ALEXANDRA JANE**, Brookville, Pa.; Nursing; Santa Filameno.  
**DEERING, BARBARA JEANNE**, Richardson, Tex.; Psychology, Delta Delta Delta.

**DeJAGER, GRETCHEN ELISE**, Cincinnati, Ohio; Political Science; Kappa Kappa Gamma, Social Chm. 4; Rush Advisor 4.



**DENMAN, JOYCE MARY**, Mt. Pleasant, S.C.; Chemistry; CHANTICLEER 1, 2, 3; YWCA 1, 2, 3, 4.

**DENNY, BARBARA JEAN**, Uniondale, N.Y.; Nursing; NSGA Treas. 4.  
**DePRIEST, THOMAS BAXTER**, Shelby, N.C.; English; Marching Band 1, 2, 3, 4; Pep Band 1, 2, 3, 4; Student Union 2, 3, 4; YMCA 1, 2, 3, 4.



**DeWALT, JANE DREW**, Jenkintown, Pa.; Zoology; Kappa Kappa Gamma, Cor. Sec. 4; Judi. Board 3; YWCA 1, 2, 3, 4; Rush Advisor 4.

**DINGLE, JOHN PATRICK**, Fairfax, Va.; Political Science; Pi Kappa Phi; FAC 2, 3; MSGA 1, 2, 4; YMCA 1, 2, 3, 4; House Pres. 1.

**DiPASQUALE, JOHN WOOD**, Buffalo, N.Y.; Religion; YMCA 1, 2, 3, 4; Inter-Varsity Christian Fellowship 1, 2, 3, Pres. 4; Univ. Christian Movement 4.



**DIXON, ANTONINETTE LYNN**, Virginia Beach, Va.; English; Alpha Delta Pi; Chapel Choir 1; Women's Glee Club 1; Judi. Board 4; Student Union 1, 2, 3; Rush Advisor 4; Pan-Hel 2.

**DOGGETT, ABIGAIL**, Tampa, Fla.; Sociology; Sandals; Religious Council 3; Symposium Comm. 3, 4; YWCA 1, 2, 3, 4; ASDU Vice-Pres. 4; Phi Kappa Delta; White Duchy 4; Methodist Center Fellowship 1, 2, 3, 4; UCM 3, 4; Fund for Experimental Education Trustee 4; University Caucus 3, 4.

**DONNELL, MARK LINDSEY**, Lebanon, Tenn.; Chemistry; Pre-Med. Society 1; YMCA 1, 2, 3, 4; Soccer 1, 2, 3; Track 1, 2.

**DONOHUE, MARY V.**, Evanston, Ill.; Political Science.

**DONOVAN, GREGORY ALDEN**, Alexandria, Va.; Religion; Pi Mu Epsilon; Alpha Phi Omega 1; Men's Glee Club 1; YMCA 1; Inter-Varsity Christian Fellowship 2, 3, Vice-Pres. 4.

**DOTSON, BARBARA BRUCE**, Bethesda, Md.; Chemistry; Sigma Kappa, Rec. Sec. 3; Vice-Pres. 4; Campus Chest 1; YWCA 1, 2, 3, 4; Young Democrats 1, 2, 3, 4.

**DRAKE, WILTON FODWELL**, Durham, N.C.; Chemistry; Sigma Nu, Recorder 4; FAC 2; IFC 3; Pre-Med. Society 1, 2, 3, 4; YMCA 1, 2, 3, 4; House Pres. 1.

**DRENNEN, DAVID HOLMES**, Bethesda, Md.; Political Science; Beta Theta Pi; Men's Glee Club 1; YMCA 1, 2, 3, 4; Swimming 1, 2, 3.

**DRESSER, ANITA EDRYCE**, Charlotte, N.C.; Geology; Chapel Choir 1, 2, 3, 4.

**DRUSE, MARY**, Racine, Wis.; Chemistry; Kappa Kappa Gamma, Treas. 3; WSGA 2, 3; YWCA 1, 3, 4; YAF 1; Class Treas. 1, 4.

**DUNITZ, REBECCA**, Easton, Pa.; Russian; AIESEC 3, Pres. 4; CHANTICLEER 1; WSGA 2; YWCA 1, 2, 3, 4; House Sec. 3.

**DUNLAP, LOUISE CECIL**, Lancaster, Pa.; Political Science; Kappa Alpha Theta; Campus Chest 3; CHANTICLEER 1; FAC 4; Student Union 2, 3, Board of Governors 4; Educated Woman Power; Order of Old Beanbirds; Who's Who.

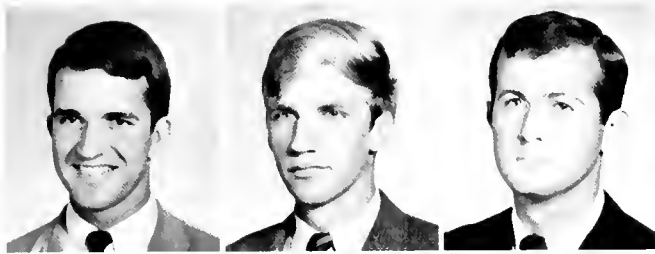

**DUNNINGTON, GANSEVOORT HURLBUT**, Franktown, Va.; Pre-Med; Lambda Chi Alpha.

**DYBDAHL, RAND EDWIN**, Wichita, Kan.; Zoology; Theta Chi; Duke Players 3; MCGA 1; Outing Club 3; Fencing 1; Rugby 2.

**DYE, ALAN PAGE**, Eustis, Fla.; Economics; Beta Theta Pi; Pre-Med. Society 1, 2; YMCA 1, 2, 3, 4.



**EDGAR, CHRISTOPHER LINTON**, Athens, Tenn.; Economics; Delta Sigma Phi Pres. 4; FAC 3, 4; IFC 4; YMCA 1, 2, 3, 4; Class Sec. 3; ASDU 4; Young Republicans 1, 2, 3, 4.

**EOLOW, ROBERT BLAIR**, Washington, D.C.; Philosophy; AIESEC 3; Campus Chest 1; Chronicle 2; Asdu Teacher Evaluation 4.

**EGGLESTON, JOHN FRED**, Charlotte, N.C.; Political Science.



**EITEL, JAMES RILEY**, Dallas, Tex.; Pre-Med; Kappa Sigma; Pep Board 1; YMCA 1, 2, 3, 4; Basketball Manager 1, 2, 3, 4.

**ELLIOTT, JEFFREY LANCE**, Montclair, N.J.; Pre-Med; Air Force ROTC 3; Pre-Med. Society 1, 2, 3, 4; YMCA 1, 2, 3, 4; Westminster Fellowship 1, 2, 3, 4; Soccer 1, 2, 3; Lacrosse 1, 2, 3, 4.

**ELLIS, ROBERT LINDLEY METCALFE**, Colonial Heights, Va.; Classics; Eta Sigma Phi; Astronomy Club 2, 3, 4.



**ELMENDORF, JON RICE**, Evansville, Ind.; Psychology; Sigma Nu; IFC 3, Judi. Board 4; Navy ROTC 1, 2, 3, 4; YMCA 1, 2, 3, 4; Swimming 1; Soccer 2, 3.

**ENFIELD, LEE**, Houston, Tex.; Political Science; Kappa Kappa Gamma, Pres. 4; Women's Glee Club 1; YWCA 1, 2, 3.

**ENGEL, SUSAN JEAN**, Durham, N.C.; Zoology; Hoof'n'Horn 3, 4; Pre-Med. Society 4.

**ERICKSON, ROBERT ALAN**, Sarasota, Fla.; Pre-Med; Debate Team 4; Pre-Med. Society 1, 2.

**ERLANGER, PEGGY R.**, Waterbury, Conn.; Mathematics; WSGA 3; Hillel 1, 2, 3; House Treas. 3.

**ETHER, DEBORAH JEAN**, Media, Pa.; Nursing; Chapel Choir, FAC 2, 3; NSGA 1, 2, 3, 4; Women's Glee Club 1.



**ETHRIDGE, LARRY CLAYTON**, Louisville, Ky.; History; Phi Kappa Sigma; Peer 2,3; Student Union 1, 2, 3, 4; YMCA 1, 2, 3, 4; Rugby 1, 2, 3, 4.

**EVANS, JOHN OLIVER**, Raleigh, N.C.; History; Phi Eta Sigma; Navy ROTC 1, 2, 3, 4; Outing Club 1.

**EVERHART, MARGARET STONE**, Camp Hill, Pa.; Botany; Kappa Kappa Gamma, Rec. Sec. 4; Rush Advisor 3; FAC 4; Women's Glee Club 1; Student Union 1, 2, 3.

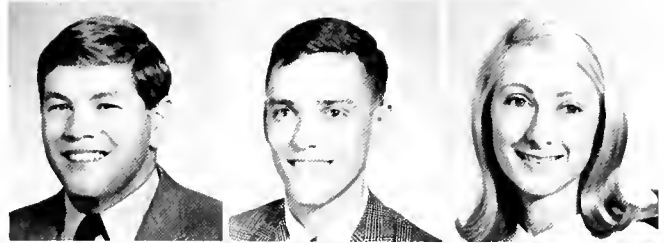

**EYSENBACH, WENDELL ELLIOTT**, Winston-Salem, N.C.; Political Science; MSGA 2; Traditions Board 3; Young Republicans Club 1, 2.

**FALLIS, SARA JANE**, Charlotte, N.C.; Mathematics; Alpha Delta Pi, Vice-Pres. 4; Eta Sigma Phi; FAC 4.

**FARMER, ELIZABETH BAILEY**, Greensboro, N.C.; History; Kappa Alpha Theta; Student Union 2, 3, 4; YWCA 2, 3, 4; ASDU 4; Young Democrats Club 2, 3.



**FARMER, JEANETTE WOODING**, Atlanta, Ga.; English; Alpha Delta Pi; YWCA 1, 2.

**FARMER, SUSAN CAROL**, Richmond, Va.; Nursing; Kappa Phi Lambda; FAC 2, 3; Pep Board 4; Student Union 2, 3.

**FAY, ROBERT WOODS**, Villanova, Pa.; Mathematics; Sigma Alpha Epsilon, Social Chm. 4; House Pres. 1; Marching Band 1, 2, 3; Student Union 1, 2, 3; YMCA 1, 2, 3, 4.



FEELY, PATRICK SCOTT, Mountainside, N.J.; Psychology; Track 1, 2, 3, 4.

FEICHTINGER, GARY RICHARD, Arlington, Va.; Physics, Phi Eta Sigma; Phi Beta Kappa; Pi Mu Epsilon; Sigma Pi Sigma, Vice-Pres. 3, 4; Outing Club 1, 2, Pres. 3, 4; Soccer 1, 2; Track 1, 2.

FERGUSON, JOHN HOWE, JR., Silver Spring, Md.; Mechanical Engineering; Outing Club 1,2; YMCA 1; Soccer 1; Baseball 4.



FIELDS, GEORGE STONE, Mobile, Ala.; Accounting; Pi Kappa Phi.

FILLETTE, THEODORE OERTING, Mobile, Ala.; Political Science; Sigma Alpha Epsilon; Court of Appeals 2; FAC 2; IFC 2, 3, 4; MSGA 1; YMCA 1, 2, 3, 4.

FINCH, PHILLIP RANDOLPH, Henderson, N.C.; History.



FINEMAN, ALVIN JAY, Jamaica, N.Y.; Chemistry; Pre-Med. Society 1, 2.

FLICK, MICHAEL ROBIN, Mexico City, Mexico; Zoology; Sigma Nu; Phi Eta Sigma; Chronicle 1, 2, 3; Pre-Med. Society 1, 2; Student Union 1, 2, 3; YMCA 1, 2, 3, 4; Publications Board 3.

FLORY, KATHARING KNOX, Charlotte, N.C.; Chemistry.



FOELLER, CARL WALTER, Warwick, R.I.; Psychology; Outing Club 1; Pre-Med. Society 1, 2, 3, 4; Sailing Club 1; YMCA 1, 2, 3, 4.

FOOTE, SALLY HARRIS, Sidingo, Sweden; French, Political Science; Pi Beta Phi; CHANTICLEER 1; Symposium Comm. 1, 2, 3, 4; Student Union 1, 2, 3, 4; WSGA 3; Model U.N. 1, Treas. 2, 3; Class Pres. 4.

FORGY, B. KEITH, Ft. Lauderdale, Fla.; Pre-Med; Delta Sigma Phi; IFC 1; Campus Chest 2; Pre-Med. Society 4; Student Union 1; YMCA 2.



FORRESTER, TERESA LYNN, Tampa, Fla.; English; Alpha Delta Pi, Program Chm. 3; FAC 4; YMCA 1, 2, 3, 4.

FORTH, DAVID STEPHENS, Roanoke, Va.; Chemistry; Sigma Nu.

FOWBLE, Barbara Lee, Timonium, Md.; Chemistry.



FOX, ROBERT EDWARD, Annandale, Va.; Business Administration; Navy ROTC 1, 2, 3, 4; Lacrosse 2.

FRASER, CRAIG BOOTH, Prairie Village, Kan.; Political Science; Sigma Nu; IFC 2; YMCA 1, 2, 3, 4; Track 1, 2, 3, 4.

FRAZIER, DONALD H., Pittsburgh, Pa.; Chemistry; Lambda Chi Alpha, Pledge Trainer 2, Vice-Pres. 3; AIESEC 3, 4; IFC 2; FAC 2, 3; YMCA 1, 2, 3, 4.



FREDERICK, CONSTANCE, Santa Fe, Calif.; History; FAC 3; WRA 1, 2, 3.

FREEDMAN, LEON DAVID, Bay Shore, N.Y.; Chemistry; Sigma Nu; Pre-Med. Society 2, 3, 4; Student Union 3, 4.

FREEMAN, JUDITH LOUISE, Dunn, N.C.; Botany; Women's Glee Club 2, 3.



FRENCH, CHRISTIE CHAPLIN, Denville, N.J.; Psychology; Delta Delta Delta; Rush Advisor 4.

FRENCH, JACQUELINE MARY, Coral Gables, Fla.; French; Judi. Board 4; Sandals; Ivy; YWCA 1, 2, 4; House Sec. 4.

FRITZ, ROBERT LESLIE, Flemington, N.J.; Zoology; Phi Kappa Sigma, Cor. Sec. 4; Concert Band 1, 2; Marching Band 1; Pre-Med. Society 1; YMCA 1, 2, 3, 4; Student Union 1.



**FROELICH, PHILIP NISSEN**, Winston-Salem, N.C.; March Band 1; Bench and Bar 4.  
**FROEBER, SARAH MARJORIE**, Winston-Salem, N.C.; Psychology, Kappa Kappa Gamma; Hoof 'n' Horn 3; Pan-Hel 4; Student Union 2, 3; WSGA 2; YWCA 1, 2.  
**FUDGE, MARY BETH**, Hillsborough, N.C.; Zoology; Phi Mu, Sec. 2, Treas. 4; Rush Advisor 3; WRA 1, 2, 3, 4; Student Concern 1, 2; WSGA 1, 2, 3, 4; YWCA 1, 2, 3, 4.



**FULLER, CHERYL LYNNE**, McLean, Va.; Psychology; YWCA 1, 2, 3, 4; House Council 3, 4.  
**FULLER, RICHARD BOLLING**, Washington, D.C.; Sociology; Sigma Alpha Epsilon; Delta Mu Tau; Chancel Singers 2; Chapel Choir 1, 2; Men's Glee Club 1, 2; YMCA 1, 2, 3, 4.  
**FULLER, RUSSELL BENTON**, Columbus, Ohio; English; Pi Kappa Alpha; Judi. Board 1; MSGA 1; Peer 1; Religions Council 1; YMCA 1, 2, 3, 4.



**FULLER, THOMAS R.**, Johnson City, Tenn.; Chemistry; Pi Kappa Alpha, Social Chm. 2, Rush Chm. 3, Pres. 4; IFC 4; Pre-Med. Society 1, 2; YMCA 1, 2, 3, 4.  
**FULLERTON, MARYELLEN**, Arlington, Va.; Psychology; Phi Kappa Delta, Vice-Pres. 4; ASDU 4; FAC 3; YWCA 1, 2, 3, 4; Fund for Experimental Education 4.  
**FULTON, PENNY**, Pacific Palisades, Calif.; History; Joe College Steer. Comm. 3; Student Union 4; YWCA 1, 2, 3, 4; Model U.N. 3, 4.



**FYLE, CHARLES R.**, Arlington Heights, Ill.; Business Administration; Sigma Alpha Epsilon; Navy ROTC 1, 2; Wrestling 3.  
**GAILEY, IRMA JEAN**, Cornelia, Ga.; Psychology; Delta Delta Delta, Pres. 4; Sigma Delta Pi; FAC 3; Pep Board 2, 3; YWCA 1, 2, 3, 4; Sweetheart of Sigma Chi 4.  
**GALE, DONALD IRA**, Damascus, Md.; ZOOLOGY; Chancel Singers 2, 3; Chapel Choir 1, 2, 3, 4; Men's Glee Club 1, 2, 3, 4; Marching Band 1; MSGA 2, 3; Pre-Med. Society 3, 4; YMCA 2, 3.

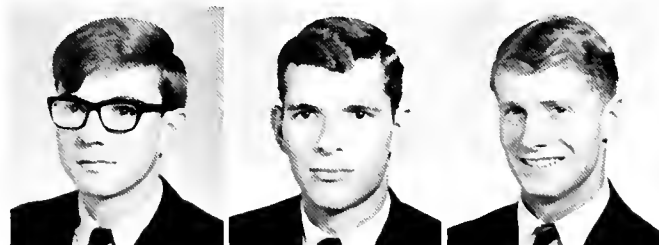

**GANAWAY, GEORGE KENNETH**, West Palm Beach, Fla.; Psychology; Fencing 2, 3, 4.  
**GARR, DAVID ROSS**, Miami, Fla.; Pre-Med; Sigma Alpha Epsilon; Ord. of Hippocrates; FAC 3, 4; Pre-Med. Society 1, 2, 3, 4; Student Union 2, 3, 4; YMCA 1, 2, 3, 4; Judi. Board 1.  
**GARRETT, WILLIAM MARVIN**, Spartanburg, S.C.; Chemistry; Pre-Med. Society 1, 2, 3, 4; YMCA 1, 2, 3, 4; House Soc. Chm. 2.



**GAUTHIER, JOSEPH HAROLD**, Oak Brook, Ill.; Chemistry; Delta Tau Delta; FAC 2, 3; Peer 3; Pre-Med. Society 1, 2; YMCA 1, 2, 3, 4.  
**GEOFFREY, ALAN FRANCIS**, Arlington, Va.; Economics; AIESEC 3; Concert Band 1, 2, 3; Marching Band 1, 2, 3, 4; Pep Band 1, 2, 3, 4; House Judi. Board 3, Vice-Pres. 4.  
**GEORGE, THOMAS EDMUND**, River Forest, Ill.; Political Science; Delta Tau Delta.



**GERBE, RONALD WILLIAM**, North Merrick, N.Y.; Pre-Med; Phi Delta Theta; FAC 2, 3; IFC 4; MSGA 1, 3; Pre-Med. Society 1, 2, 3, 4; YMCA.  
**GEREN, NATASHA**, DeLand, Fla.; English; FAC 3; Student Union 1, 2; YWCA 2.  
**GERKEN, THOMAS MICHAEL**, Stamford, Conn.; Psychology; Delta Tau Delta, Cor. Sec. 4; Swimming 1, 2, 3; MSGA 3; YMCA 1, 2, 3, 4.



**GIBSON, JOHN McNEILL**, Laurinburg, N.C.; English; Sigma Nu; Pre-Med. Society 1, 2, 3, 4; Archive 2; Chronicle 1, 2; Men's Glee Club 1; Traditions Board 2, 3; YMCA 1, 2, 3, 4.  
**GIBSON, THOMAS BENJAMIN**, Ithaca, N.Y.; Psychology; Marching Band 1, Announcer 2, 3, 4; Pep Board 1, 2, 3, 4; YMCA 1, 2, 3, 4.  
**GILES, GEOFFREY NOVASH**, Severna Park, Md.; Sigma Nu.



**GITENSTEIN, MARK HENRY**, Florala, Ala.; History; Zeta Beta Tau; IFC 2, 3, Judi. Board Chm. 4; Peer 3; Symposium Comm. 4; Student Union 4; Order of Old Beanbirds 2, 3, 4.

**GLASS, RICHARD CASPER**, Cranbury, N.J.; History; Beta Theta Pi.  
**GODWIN, JANE CAAVEN**, Greensboro, N.C.; History.



**GOETHALS, MARION MONTAGU**, Durham, N.C.; Sociology.  
**GOHDES, DOROTHY MARY**, Durham, N.C.; Chemistry; Archive 2, 3, 4; Women's Glee Club 1; Publications Board.  
**GOINS, HERBERT LEE**, Charlotte, N.C.; Economics; Kappa Alpha, Pres. 4; Football 1, 2, 3, 4; YMCA.



**GOLDEN, STEPHEN CHARLES**, White Plains, N.Y.; Political Science; Pi Kappa Alpha, Vice-Pres. 3; Class Vice-Pres. 3; IFC 4; FAC 3; YMCA 1, 2, 3, 4.

**GOLDMAN, HARVEY J.**, Madison, N.J.; Accounting; Zeta Beta Tau, Rush Chm. 3, Pres. 4; Hillel 1, 2, 3, 4; Track 1, 2; Wrestling 1, 2; IFC 2, 3, 4; Campus Chest 2, 3, 4; Chronicle 4; Peer 3, 4; Pep Board 4; Playbill 3; Sports Car Club 2, 3, 4; Symposium Comm. 1, 2; Student Union 2, 3, 4; YMCA 1, 2, 3, 4.

**GOLDBERG, STEPHEN NORMAN**, Pikesville, Md.; Economics; Tau Epsilon Phi, Treas. 4; Pre-Med. Society 1; YMCA 1, 2, 3, 4; Lacrosse Manager 1, 2; Young Republicans Club, Treas. 3.



**GOLDMAN, STEPHEN MARK**, Denver, Colo.; History; Tau Epsilon Phi; Debate Team 1, 2; Symposium Comm. 4; YMCA 1, 2, 3, 4.

**GOODRIDGE, NANCY ANDERSON**, Durham, N.C.; Art.  
**GOODWIN, WILLIAM OLIN**, Fairmont, W. Va.; History; Phi Delta Theta, Sec. 2, Rush Chm. 3, Pres. 4; Old Trinity; Chapel Choir 1; Cheerleader 2; FAC 2; Men's Glee Club 1; IFC 1, 2, 3, 4; MSGA 1; Pre-Med. Society 1, 2; Religions Council 3, 4; YMCA 1, 2, 3, 4; Blue Mascot 3; Judi. Board 1; Order of Old Beanbirds 2, 3, 4.

**GOSNELL, KATHARINE A.**, Monticello, Ark.; History; Sigma Kappa, Bus. Rush Chm. 3; Chronicle 1, 2, 3, 4; Outing Club 1, 4; Sec. 2, 3; Pan-Hel, Treas. 4; Publications Board 3; Episcopal Center Council 3, 4.  
**GOSS, ROY ALFRED**, Ashburn, Ga.; Chemistry Chapel Choir 1, 2; Men's Glee Club 1, 2; Pre-Med. Society 1, 2, 3, 4; YMCA 1, 2, 3, 4.  
**GRADMAN, ALAN HOWARD**, Jacksonville, Fla.; Zoology; Zeta Beta Tau, Sec. 4; Ord. Of Hippocrates; Pre-Med. Society 1, 2, 3, 4.



**GRAFFY, LINDA**, Virginia Beach, Va.; English; WSGA 1; YWCA 3, 4; Class Council 4; House Council 3, 4.  
**GRAHAM, PHILIP WAYNE**, Joplin, Mo.; Mathematics; Chancel Singers 3; Chapel Choir 3, 4; Men's Glee Club 3, 4; Symphony Orchestra 3, 4.  
**GRANT, CHERYL EILEEN**, Atlanta, Ga.; Chemistry; Alpha Delta Pi, Rush Chm. 3; Pledge Trainer 4; Student Union 2, 3.



**GRANT, GORDON FOWLER**, Silver Spring, Md.; History; Chronicle 2, 3, 4; MSGA 3; Symposium Comm. 1, 2; Student Union 1, 2, 3, 4; AIH 3, Vice-Pres. 4; Fencing 1, 2.  
**GRASSO, DONALD JOSEPH**, Newark, N.J.; Economics; Pi Kappa Phi; Pep Board 1, 2; Student Union 1, 2, 3; YMCA 1, 2, 3, 4.  
**GRAVES, PAMELA ANNE**, Wilmington, Del.; History; Chronicle, Co-ed Business Manager 2, 3, 4; Publications Board 4, Sec. 3; YWCA.

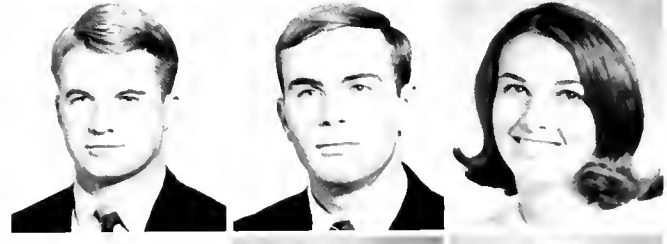

**GRAY, JOHN WILLIAM**, Burton, S.C.; Chemistry; Delta Sigma Phi, Rush Sec. 4; Pre-Med. Society 4; House Pres. 1, MSGA 1.  
**GRCICH, MARY MARGARET**, Valparaiso, Indiana, Psychology, Zeta Tau Alpha, Rush Chm. 4; CHANTICLEER 1; Peer 4; Class Council 3.  
**GREEN, SHANNON MARIE**, Springfield, Va.; English; Duke Players 1, 2; House Council 3; Omega Omega Tau 3, 4.







**GREEN, WALTER GUERRY, III**, Burlington, N.C.; Political Science; Peer 2, 3, 4; Chess Club 2, Treas. 3; Young Republican Club 1, Pres. 2, 3, 4; Y.A.F. 1, 2; Commandant, Wargames Club 2, 3, 4; Fencing 2, 3, 4; House Pres. 3.

**GREENBERG, LAWRENCE ALLAN**, Asheville, N.C.; History; Beta Omega Sigma; MSGA, Class Treas. and Cabinet Member 1, 2, 3, 4; Peer 2, 3, Subscription and Exchange Editor 4; Student Union Major Speakers Committee 3, 4; YMCA 1, 2, 3, 4; Sr. Class Treas. 4.

**GRIFFITH, BEVERLY CAROL**, Lake Wales, Fla.; Spanish; Sigma Delta Pi; Neridian 2, 3, Pres. 4; Student Union 3; YWCA 1, 2, 3, 4.



**GRIFFITH, GAIL**, Psychology; Hoof 'n' Horn 1; Pre-Med. Society 1, Sec. 2; Terpsichorean 4.

**GRIFFITHS, KENNETH HUNTINGTON, JR.**, Leonia, N.J.; Electrical Engineering; Engineers Radio Assn. Vice-Pres. 3, Pres. 4; IEEE 3, Vice-Chm. 4, 5; Navy ROTC 1, 2; Peer 2; BOG 1, 2.

**GRIGGS, THOMAS SHEARMAN**, Durham, N.C.; Economics; Phi Delta Theta Pledge Trainer 4; Football 1.



**GUNN, THOMAS EDWARD**, Lynwood, Cal.; Civil Engineer; Phi Kappa Psi Sec. 3; ASCE 2, 3, Vice-Pres. 4; Navy ROTC 1, 2, 3, 4; YMCA 1, 2, 3, 4.

**GUY, WILLIAM HERVEY, II**, Pittsburgh, Pa.; English; Cross Country 1, 2; Track 1.

**HAAS, THOMAS LEONARD**, Atlanta, Georgia; Mechanical Engineer; Alpha Tau Omega; Football 1; Wrestling 1.



**HACKETT, JAMES DAVIS**, Cleveland, Ohio; Business Administration; Chapel Choir 1, 2; Court of Appeals 3; Men's Glee Club 1, 2; MSGA Exec. Council 4; YMCA 1, 2, Publicity and Business Manager 3, Membership Co-ordinator 4; AIH Exec. Council 4; Duke University Traffic Commission 3.

**HAHLBOHM, VIRGINIA ELLEN**, Manhasset, N.Y.; Electrical Engineering; Eta Kappa Nu; Treas.; Engineering Student Council Treas. 4; IEEE 3, 4; Nereidian 1, 2; WRA 2, 3.

**HALES, CELIA ELAINE**, Zebulon, N.C.; English; Chronicle 1; Concert Band 2, 3; WSGA 1.



**HALL, JOHN RAYMOND**, Silver Spring, Md.; Psychology; Sigma Alpha Epsilon.

**HAMM, NANCY ANNE**, Yardley, Pa.; Economics; Delta Delta Delta; AIESEC 3, 4; WSGA 2; Experimental Corridor; Contemporary Arts Corridor.

**HANDLER, ERIC PAUL**, Durham, N.C.; Political Science; Beta Theta Pi; Bench and Bar 2; Duke Players 1, 2; Pep Board 1; Town Men's Club 1; Lacrosse 1, 2, 3.



**HARBIN, SARAH KARLA**, Cayce, S.C.; History; Alpha Chi Omega; Student Union 2, 3, 4.

**HARDEKOPF, JAMES DOUGLAS**, West Palm Beach, Fla.; Physics; Marching Band 2; YMCA 1, 2, 3, 4; House Treas. 1; House Pres. 3, 4; Association of Independent Houses 3, 4; German Club Pres. 4.

**HARDING, BERTRAND MORRISON, JR.**, Alexandria, Va.; Political Science; Sigma Alpha Epsilon.



**HARKRADER, SARAH GRAVES**, Durham, N.C.; English; Bench and Bar 4; Campus Chest 2, 3; CHANTICLEER 1; Women's Judicial Board 3; Class Executive Council 3; Student Union 1, 2, 3, 4; Methodist Student Center Council 1, 2.

**HARMON, JOHN C., III**, Annandale, Va.; Political Science; Young Democrats 1, 2, 3, 4; Operation Breakthrough 2; Swimming Team 2.

**HARPER, JOHN FITCH**, South Charleston, W. Va.; Chemistry; Delta Mu Tau; Concert Band 1, 2, 3, 4; Hoof 'n' Horn 1, 2, 3, 4; Marching Band 1, 2, 3, Pres. 4; Pre-Med. Society 1, 2, 3, 4; AIH 4.



**HARRIS, JOE NEWTON**, Midwest City, Okla.; Psychology; Delta Sigma Phi; Navy ROTC 1, 2, 3, 4; YMCA 1, 2, 3, 4.

**HARRIS, THOMAS ADAMS**, Greensboro, N.C.; Math; Delta Tau Delta Treas. 3, 4; Phi Eta Sigma; Pi Mu Epsilon; Alpha Phi Omega 1, Vice-Pres. 2, Vice-Pres. 3, Pres. 4; YMCA 1, 2, 3, 4; IFC Scholarship Committee 3; Track 1, 2.

**HARTSFIELD, ANNE WOOD**, Wake Forest, N.C.; Zoology and Psychology; Chronicle 1; Pep Board 1, 2; Pre-Med. Society 1; Student Union 1; WSGA 1, 2, 3, Social-Cultural Committee 4; YWCA 1, 2, 3, 4; WRA 1; House Sec. 4; House Council 2, 4.

**HARVEY, JANICE LYNN**, Buffalo, N.Y.; Psychology; Judi. Board 4; Pre-Med. Society; Student Union 1, 2, 3, 4; YWCA 1, 2, 3, 4.  
**HASTINGS, ELIZABETH**, Glen Ellyn, Ill.; History.  
**HATCHELL, JANICE MARGARET**, Lumberton, N.C.; English.

**HAY, JAMES THOMAS**, Maple Glen, Pa.; Pre-Med; Marching Band 1, 2; Pre-Med. Society 1; House Treas. 1.  
**HAYES, JOHN McWANE**, Elkhart, Ind.; Civil Engineering; Sigma Alpha Cheerleader 3, 4; Engineers Guidance Coun. 2, 3; IFC 2; Navy ROTC 1, 2, 3, 4; Class Pres. 1.  
**HAYNES, JOHN BARRY**, Durham, N.C.; Economics; Delta Tau Delta.

**HEAD, MARY CORINNA**, Durham, N.C.; Chemistry; Alpha Chi Omega, Treas. 3, Vice-Pres. 4; Pi Mu Epsilon, Treas. 4; YWCA 1.  
**HEANEY, MARK OSBORNE**, Drexel Hill, Pa.; Political Science; Pi Kappa Phi; Old Trinity; Omicron Delta Kappa; Phi Eta Sigma; Judi. Board 3, 4; Basketball 1.  
**HEARN, JAMES CHRISTOPHER**, Business Administration; Lambda Chi Alpha, Treas. 3, 4; IFC 2; YMCA 1, 2, 3, 4.

**HELLER, JOHN WILLIAM**, Danville, Ill.; Accounting; Lambda Chi Alpha; IFC 2; Track 2.  
**HELLMANN, RICHARD**, Stroudsburg, Pa.; Psychology; Marching Band 1, Operation Breakthrough 2.  
**HELM, CATHERINE JO**, Somersat, N.J.; Nursing; Chapel Choir 1, 2; FAC 2, 3; Women's Glee Club 1; NSGA 1, 2, 3, 4.



**HELPIN, MARK L.**, Brookline, Mass.; Psychology; Kappa Sigma; Ord. of Hippocrates; Pre-Med. Society 1, 2, 3, 4; YMCA 1, 2, 3, 4.  
**HENDERSON, DAVID MARTIN**, Tyler, Texas; Political Science; FAC 2; ASDU 4; Symposium Comm. 2, 3, 4; Housemaster 3, 4.  
**HENDERSON, MARGARET ANNE**, Mooresville, N.C.; Chemistry; Delta Gamma.

**HENDERSON, MARTHA L.**, Greenville, N.C.; Nursing; Alpha Delta Pi; Chapel Choir 2; NSGA 2, 3, 4; Who's Who; Class Scholar 2; Santa Filomena.  
**HENNEY, DAVID KEITH**, Merrick, N.Y.; Electrical Engineer; Phi Kappa Psi; Order of St. Patrick; Engineering Student Coun. 3, Ch. 4; IEEE 1, 2, 3, 4; IFC; Sports Car Club 2, Treas. 3, Vice-Pres. 4; YMCA 1; Engineer Show 2, 3, 4.  
**HENRY, ROBERT CRAIG**, Topeda, Kas.; Pre-Med; Sigma Chi Vice-Pres. 3; Beta Omega Sigma; FAC 2, 3; Pre-Med. Society 1, 2, 3, 4; YMCA 1, 2, 3, 4.

**HERNANDEZ, MICHAEL DAVE**, Miami, Fla.; Economics; Beta Theta Pi; CHANTICLEER Assistant Business Manager 4; IFC 2, 3, Chm. Rush Committee 4; MSGA Government Committee 1, 2; Pep Board 1; Pre-Med Society 1, 2, 3; Student Union 1, 2; YMCA; House Vice-Pres. 1; House Council 1.  
**HERRING, MONNIE TEESUE**, Cayce, S.C.; History; FAC 3; Women's Glee Club 1; Pep Board 2; Student Union 1, 2, Committee Chm. 3, Vice Chm. Board of Governors 4; YWCA 1, 2, 3, 4; UCCF 3, 4; Campus Concern 2; White Duchy 4.  
**HIGGINS, BEVERLY ANNE**, Atlanta, Ga.; Chemistry; Alpha Chi Omega.

**HILL, CONNIE ANNE**, Pittsburgh, Pa.; History; Student Union 1; YWCA 1, 2.  
**HILL, MARY LEE**, Mobile, Ala.; Economics; Sandals Pres. 2; FAC 3; Hoof 'n' Horn 2, 3, 4; Symposium Committee 3, Sec. 4; Homecoming Committee 2, 3, 4; ASDU Legislator 4; Student Relations Committee 4.  
**HOBSON, JOYCE ANN**, Richmond, Va.; Anthropology; Campus Chest 1, 2; CHANTICLEER 1; Duke Players 2; Pre-Med. Society 1, 2; WSGA 3, 4; YWCA 1, 2, 3, 4; House Pres. 4; White Duchy 4.



**HOGUE, RICHARD DENVER**, Atlanta, Ga.; English; Eta Sigma Phi; YMCA, Campus Tours 1, 2, Cabinet 3, 4.

**HOLLENBECK, MARY**, Gloversville, N.Y.; English; Alpha Chi Omega, Song Leader 4; Women's Glee Club 1; Student Union 1, 2; YMCA 1, 2, 3.

**HOLT, JANET LEE**, Richmond, Va.; Chemistry; Kappa Alpha Theta; Nereidian 3, 4; YMCA 1, 2, 3, 4.



**HOOKS, ALFRED JAMES**, Savannah, Ga.; Mechanical Engineering; Air Force ROTC 1, 2; ASME 4; YMCA 1, 2, 3, 4.

**HOTTENSTEIN, THOMAS BROWN**, Millersburg, Pa.; Pre-Med; Phi Kappa Psi; IFC 2; Outing Club 2; Pre-Med. Society 4; YMCA 1, 2, 3, 4.

**HOWE, ROBERT HARTLEY**, Hamilton, Mont.; Pre-Law, History; AIESEC 4; Chapel Choir 1, 2, 3, 4; Chronicle 1, 2; Men's Glee Club 1, 2, 3, 4; YMCA 1, 2, 3, 4.



**HUDGINS, CLIFTON TURNER**, Falls Church, Va.; Economics; Theta Chi, Treas.; Delta Mu Tau, Treas.; Chamber Orchestra; Concert Band 4, Vice-Pres.; Hoof 'n' Horn 4; Marching Band 4; Drum Major 2, 3, 4; Pep Board 1; Symphony Orchestra 1.

**HUDSON, ANNETTE**, Washington, D.C.; Nursing; Santa Filomena 4; Women's Glee Club 1; Religions Council 1.

**HULL, TERRY WAYNE**, Durham, N.C.; Chemistry; Alpha Phi Omega 1, 2; Debate Team 1; YMCA 1, 2, 3, 4.



**HULTMAN, TAMI JEAN**, Cambridge, Md.; Religion; Duke Players 1, 2; Religious Council 2, 3; Symposium Committee 4; YMCA 1, 2, Sec. 3, Pres. 4; University Caucus 3, 4; Homecoming Court 4; UCM, National Sec. 3; WSGA 2; UCCF 1, 2, 3, 4; White Duchy 4.

**HUME, NICHOLAS**, Chappaqua, N.Y.; Pre-Med. Chemistry; Pre-Med. Society 1, 2, 3, 4; Student Union 2; YMCA 4; Edgemont Community Center Cub Scouts 2, 3, 4.

**HUMPHREY, SUE KATHERINE**, Bethesda, Md.; Psychology; Kappa Kappa Gamma; CHANTICLEER 3; Chapel Choir 1; Cheerleader 2, 3; Women's Glee Club 1; Hoof 'n' Horn 1, 4; Nereidian 4; YMCA 1.



**HUMPHREYS, KATHERINE KIRK**, Charleston, S.C.; English; Pi Beta Phi, Activities Chm. 2, Scholarship Chm. 3; AIESEC 3, 4; CHANTICLEER 2, 3; FAC 3; YMCA 1, 2, 3, 4.

**HURDLE, PATRICIA ANN**, Fayetteville, N.C.; History; Phi Mu, Jr. Pan-Hel Rep. 1, Treas. 2, Pledge Trainer 3, Vice-Pres. 4; Campus Chest 2; Ivy; Phi Beta Kappa; YMCA 1, 2, 3, 4; Rush Advisor 4; Marshal 3.

**HUTCHISON, LYNN MARGARET**, Ft. Lauderdale, Fla.; History; Delta Gamma; Standards Board 3, Rituals Chm. 4; Student Union 1, 2, 3, 4; YMCA 1, 2, 3, 4.



**HYSONG, JAMES BARTON**, Hendersonville, N.C.; Mechanical Engineering; Kappa Alpha; Football 1, 2, 3, 4; Baseball 1, 2, 3, 4.

**IDEN, ROBERT WINFIELD**, Akron, Ohio; Physics; Concert Band 1, 2, 3, 4; Marching Band 1, 3, 4.

**IRWIN, KATHLEEN E.**, Maplewood, N.J.; Psychology; Delta Delta Delta; YMCA 1, 2, 3, 4; Rush Advisor 4.



**ISHERWOOD, JULIET KIBBEY**, St. Croix, U.S. Virgin Is.; Mathematics.

**ISHMAEL, WILLIAM EARL**, Mt. Sterling, Ky.; Civil Engineering; AIH Judi Board 3, 4; Air Force ROTC 1; ASCE 3, 4; Engineers Guidance Coun. 3, 4; Student Union 1, 2; YMCA 1, 2, 3, 4.

**JAMES, THOMAS, III**, Louisville, Ky.; Pre-Med, Chemistry; Bench and Bar 2; CHANTICLEER 1, 2, 3; MSGA 2, 3, Rec. Sec. 3; Pre-Med. Society 3, 4; Sailing Club 2; YMCA 4; ASDU 4; AIH 4; YDC.



**JENKINS, GORDON WOMBLE**, Winston-Salem, N.C.; History; Lambda Chi Alpha.

**JENKINS, KAREN SUE**, Concord, N.C.; Music; Concert Band 3, 4; Symphony Orchestra 1, 2, 3, 4.

**JOHN, DAVID VAUGHN**, Winston-Salem, N.C.; History, Pre-Law; Beta Theta Pi, Intramural Chm. 3, Pres. 4; Bench and Bar 3, 4; IFC Council President 3, 4; Peer 2, 3; Pre-Med. Society 1, 2; YMCA 1, 2, 3, 4.

**JOHNSON, EDWIN JETHRO**, Springfield, Pa.; **Electrical Engineering**; Phi Kappa Psi; Arnold Air Soc.; Air Force R.O.T.C. 1, 2, 3, 4; Engineering Student Council 3; IEEE 2; YMCA; Wrestling 1, 2, 3, 4.

**JOHNSON, MICHAEL BENTON**, Charleston, W.Va.; **Mathematics**; Kappa Alpha.

**JOHNSON, PAUL EDWARD**, Arlington, Va.; **History**; Pi Kappa Phi; Chapel Warden 3; FAC 2, 3, 4; YMCA 1, 2, 3, 4; Rugby 2, 3; Social Committee Student Union 3.

**JOHNSON, ROBERT T.**, Morrisville, Pa.; **Psychology**; Sigma Alpha Epsilon; AIESEC 3; Navy ROTC 1; Sailing Club 1, 2, 3, 4; YMCA 1, 2, 3, 4.

**JOHNSON, TERRY**, Columbia, Mo.; **Zoology**; Pre-Med Society 1, 2; YWCA 1, 2; House WRA Rep. 2.

**JOKI, ERIK**, Taunton, Mass.; **History**; Navy ROTC 1; Sports Car Club 3, 4.

**JONES, ANNABEL LAMBETH**, Charlotte, N.C.; **French**; Zeta Tau Alpha; Nereidian 3; YWCA 2.

**JONES, CATHERINE**, Cleveland, Ohio; **Psychology**; Kappa Alpha Theta; FAC 4; Nereidian 1, 2; WSGA Committee Chm. 3; YWCA 1, House Rep. 2; Sandals 2.

**JONES, FARRIS JAY**, Jacksonville, Fla.; **Pre-Med, Chemistry**; Pre-Med Society 1, 2, 3, 4; WDBS 2; YMCA 1, 2, 3, 4; Chapel Usher.

**JONES, GREG G.**, Hewlett, N.Y.; **History**; Pi Kappa Phi; Beta Omega Sigma; AIESEC 2; MSGA Senator 1, 2; Student Union 1, 2, 3; YMCA 1, 2, 3, 4; FAC 2, 3, 4; Track 1, 2.

**JONES, LESLIE MARION**, Atlanta, Ga.; **Art History**; Alpha Delta Pi; CHANTICLEER 1; FAC 4; Women's Judicial Board 4; YWCA 1, 2, 3, 4.

**KAHL, STEPHEN BRUCE**, Corning, N.Y.; **Chemistry**; Lambda Chi Alpha; Concert Band 1; Marching Band 1.

**KALAT, JAMES WILLIAM**, Kettering, Ohio; **Psychology**; Phi Eta Sigma; Phi Beta Kappa; Court of Appeals 4; Debate Team 1, 2; Pre-Med. Society 2; YMCA 3; Class Scholar 4.

**KALMBACH, SHARON ANNE**, Atlanta, Ga.; **English**; Alpha Chi Omega; Pan-Hel Council 3; Student Union 1, 2; YWCA 1, 2, 3, 4.

**KAMMERER, HAL**, Windermere, Fla.; **Botany**; Sigma Nu; Pres. 4; FAC 2, 3, 4; IFC 4; Student Union 1, 2, 3; YMCA 1, 2, 3, 4.

**KANDRA, DAREN ANN**, Westfield, N.J.; **Nursing**.

**KELLY, LESLIE MANON**, Denver, Colo.; **History**; Phi Kappa Lambda; Chapel Choir 1, 2; Women's Glee Club 1, 2; Pan-Hel. Council 3, 4; YWCA 1, 2, 3, 4.

**KELSO, CHRISTINE WOODWARD**, Greenville, S.C.; **History**; Delta Phi Alpha; Campus Chest 2; Student Union Major Speakers Committee 1, 2, 3; WSGA Educational Affairs Committee 2, Chm. 3; WSGA Cabinet 4; YWCA 1, 2, 3, 4; Campus Concern 3, East Campus Coordinator 4; UCCF 4; House Pres. 4.

**KENDALL, MARY ELLEN**, Washington, D.C.; **Zoology**.

**KENNA, LEE MOUNTCASTLE**, Charleston, W.Va.; **Mechanical Engineer**; Beta Theta Pi; Beta Omega Sigma; Pi Tau Sigma Pres. 4; Tau Beta Phi; Knights of St. Patrick 4; ASME 4; IFC 3, 4; MSGA Fraternity Senator 2; Symposium Committee 4; Wrestling 1, 2.

**KENNEDY, JOSEPH ALOYSIUS**, Bowie, Md.; **History**; Bench and Bar 4; Hoof 'n' Horn 4; Basketball 1, 2, 3, 4.

**KENNICKELL, DAVID**, Richmond, Va.; **Psychology**; Navy ROTC 1, 2, 3, 4; WDBS 2; Young Democrats 1.

**KERN, ROSELLA MAE**, Charleston, W.Va.; **Psychology**; Kappa Phi Lambda.

**KIEN, CRAIG LAWRENCE**, Cincinnati, Ohio; **Zoology, Pre-Med**; Pre-Med. Society Advisory Council 3, 4; YMCA 1, 2, 3, 4.



**KIMBALL, SUSAN JEAN**, Haddonfield, N.J.; Economics; Kappa Kappa Gamma; Sandals; AIESEC 4; Joe College Steer. Committee 2; Nereidian 1; Student Union 1, 2, 3, 4.

**KIME, ROY CALDWELL**, Stanford, Conn.; Nursing; Sigma Alpha Epsilon; YMCA.

**KING, CLARE VICKERS**, Baltimore, Md.; Nursing.

**KING, MARY ANN**, Chapel Hill, N.C.; Psychology; Zeta Tau Alpha Sec. 4; Outing Club 2; Pan-Hel. Council 3; YWCA 1, 2, 3, 4; House Treas. 3; House Pres. 4.

**KINNEY, JONATHAN CRAIG**, Arlington, Va.; Political Science; Beta Omega Sigma; Debate Team 1, 2; MSGA Senator 2, Sec. 3; Student Union 2; Assistant Housemaster 3, 4; AIH 2; ASDU Pres. 4; Red Friars.

**KIRCHHOFF, TERENCE ALLEN**, Texas City, Tex.; History; Outing Club 1; YMCA 1, 2, 3, 4.

**KLAUSS, RAYMOND JOHN**, Glenshaw, Pa.; History; Phi Kappa Sigma Treas.; Intramural Supervisor; YMCA 1, 2, 3, 4; Basketball 1.

**KLISE, ELIZABETH WREN**, Miami, Fla.; Nursing; Zeta Tau Alpha Sec. 3; FAC 2; Chm. Capping Committee 4.

**KNAPE, FREDERICK PARKINSON**, Wilmington, N.C.; Physics; Pi Mu Epsilon; Sigma Pi Sigma.

**KNAPP, NANCY LOUISE**, Macon, Ga.; History; Phi Mu Rush Chm. 3; Phi Kappa Delta Treas. 4; Campus Concern 2, East Campus Chm. 3; CHANTICLEER 1; Chapel Choir 1, 2, 3; Women's Glee Club 1, 2, 3; Pan-Hel. Council 2; WSGA 2, 3; YWCA 2, 3, 4; IGC Exchange Committee; Judi. Committee Rep. 1; Class Exec. Council 2; Transfer Advisor 4.

**KNEAPLER, DAVID LAWRENCE**, Miami Beach, Fla.; Pre-Med., Chemistry; Zeta Beta Tau; Ord. of Hippocrates; Phi Eta Sigma; Pi Beta Kappa; Pre-Med. Society 1, 2.

**KNEISEL, EDMUND MOORE**, Atlanta, Ga.; Business Administration; Theta Chi Social Chm.; Navy ROTC 3, 4; Pre-Med. Society 1; Sailing Club 1; YMCA 1, 2, 3, 4.



**KOLODZIE, TIMOTHY MICHAEL**, Amsterdam, N.Y.; Mathematics; Phi Delta Theta; Old Trinity; Omicron Delta Kappa; Bench and Bar 3, Vice-Pres. 4; Basketball 1, 2, 3, 4.

**KOPP, THOMAS GREGORY**, Quebec, Canada; Anthropology; YMCA 1, 2, 3, 4; Youth Welfare Committee.

**KORSCHAN, HOWARD MARSHALL**, Goldsboro, N.C.; History; Pep Board Committee Chm. 3.



**KRAAS, ROBERT ALFRED**, Bethesda, Md.; Business Administration.

**KRAMM, DOUGLAS JOHN**, Allentown, Pa.; History.

**KREGER, DAVID LAWRENCE**, Portsmouth, Va.; Chemistry; Zeta Beta Tau; Pre-Med. Society 1, 2, 4; Student Union 4.

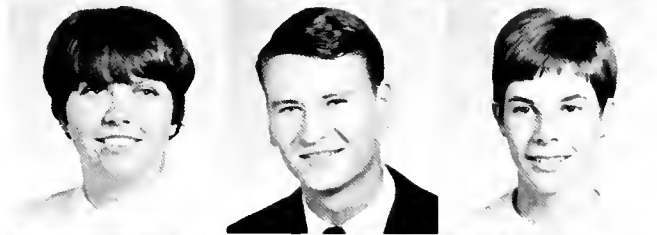

**KUCK, BARBARA MARIE**, Watchung, N.J.; German; Delta Phi Alpha; Sailing Club 1, 2; YWCA 1, 2, 3; House Council 3.

**KUNDZINS, JOHN LUDVIG**, McLean, Va.; History; Sigma Nu.

**KUNTZ, SUSAN A.**, Philadelphia, Pa.; Mathematics; Alpha Chi Omega Sec. 3, Vice-Pres. 4; AIESEC 3, 4; FAC 3; YWCA 1, 2, 3, 4.



**KUTSCHE, MARY MARGARET**, Avondale Estate, Ga.; Nursing; Alpha Phi.; NSGA Chm. 4; Nurse's Judi. Board 1; District Student Nurse's Association Sec. 3, Pres. 4; Religion's Council 2; Student Union 2; YWCA 4.

**LACY, K. ERIC**, Rochester, N.Y.; Religion; Concert Band 1; Duke Players 1, 2; Hoof 'n' Horn 1; Religions Council Committee Co-Chm. 3; Presbyterian Fellowship Sec. 2; Edgemont Living and Learning 3.

**LANDBERG, JEAN ELLEN**, Sun City Center, Fla.; Psychology.



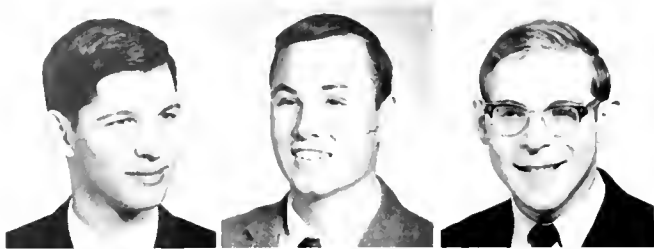

**LANE, HAROLD HOOKER, JR.**, Chevy Chase, Md.; **Electrical Engineering**; Concert Band 1, 2, 3, 4; IEEE 4; Symphony Orchestra 1; Engineer's Show 1, 2, 4.

**LANE, NATHAN, III**, Bala-Cynwyd., Pa.; **Chemistry**; Sigma Alpha Epsilon; Bench and Bar 4; FAC 3, 4; Student Union 2, 3, 4; YMCA 1, 2, 3, 4; Lacrosse 1, 2, 4.

**LANG, ALAN ROBERT**, Newton Centre, Mass.; **Economics**; Sigma Delta Pi; WDBS 1; Intramurals 1, 2, 3, 4.



**LANG, ENID DIANE**, Kankakee, Ill.; **English**; Women's Glee Club 1; YWCA 1, 2, 3, 4; Terpsecorean 3, 4.

**LANG, TANIA KAY**, Iowa City, Iowa; **German**; Pi Beta Phi; FAC 4; Pan-Hel. Council 4; YWCA 2, 3, 4.

**LAPHAM, SAMUEL PEYRE**, Charleston, S.C.; **Civil Engineer**; Air Force ROTC 1, 2; ASCE 3, 4, 5; Outing Club 2, 3, 4, Treas. 4; Sailing Club 3, 4, Cruise Director 5.



**LATIFF, GEORGE SAM**, Jacksonville, Fla.; **Chemistry, Pre-Md.**; Sigma Chi; Campus Chest 1, 2; IFC 4; Pep Board 3; Pre-Med. Society 1, 2, 3, 4; Student Union 1, 2, 3; YMCA 1, 2, 3, 4.

**LAUGHLIN, ROBERT NEWTON**, Scarsdale, N.Y.; **Economics**; Phi Delta Theta; CHANTICLEER 2; IFC 1, 2, 3; Outing Club 1; Lacrosse 1, 2, 3, 4.

**LAVINE, DAVID MAURICE**, Hyattsville, Md.; **Pre-Med.**; Delta Tau Delta; IFC 2, 3, Social Affairs Chm. 4; Pre-Med. Society 1, 2, 3, 4; Wrestling 1, 2, 3; Lacrosse 2.



**LAWRENCE, GLENN ROBERT**, Warwick, R.I.; **Political Science**; Delta Sigma Phi Sargeant at Arms 3; Bench and Bar 1, 4; Campus Chest 3; Assistant Housemaster 4.

**LAWRENCE, WILLIAM BENJAMIN**, Nantioke, Pa.; **Religion**; BOG; Phi Eta Sigma; WDBS 1, 2, 3, 4; Department of Religion Majors Committee.

**LAWSON, CHARLES ANDREW**, Macon, Ga.; **Psychology**; Men's Glee Club 1; YMCA 1, 2; Honors Masters Program 3.

**LAWSON, GEORGE MATHEWS, JR.**, Atlanta, Ga.; **Chemistry**; YMCA 1, 2, 3, 4.

**LAZARUS, LEWIS TERRY**, Pikesville, Md.; **Psychology**; Pre-Med. Society 1; YMCA 1, 2, 3, 4.

**LEACH, CHARLES HOWARD, JR.**, Darien, Conn.; **Mechanical Engineer**; Delta Mu Tau; Pi Tau Sigma; ASME Chm. 4; Concert Band 1, 2, 3, Pres. 4; Duke Ambassadors 1, 2, 3, 4; Marching Band 4; Symphony Orchestra 1, 2, 3, 4; Brass Ensemble 1, 2, 3, 4.

**LEE, GAYLE BARKLEY**, St. Louis, Mo.; **Religion**; Phi Beta Phi.

**LEGGETT, CAMILLA HODGES**, Washington, N.C.; **English**; AIESEC 3, 4; Student Union 2, 3, 4; WSGA 3.

**LEIGHTON, WILLIAM RADO**, Chatham, N.J.; **Mathematics**; MSGA 2, 3.

**LEITH, BETSY WILSON**, Washington, D.C.; **Psychology**; Student Union 1, 2, 3, 4; YWCA 1, 2, 3, 4; Class Council 4.

**LELAND, CANDACE MARIE**, Arlington, Va.; **English**; Alpha Chi Omega; Chancel Singers 2, 3, 4; Chapel Choir 1, 2, 3, 4; Women's Glee Club 1, Personnel Manager 2, Publicity Manager 3, 4.

**LENNOX, BARBARA CRAWFORD**, Wilmington, Dela.; **Psychology**; Chapel Choir 1; Women's Glee Club 1; Hoof 'n' Horn 3; YWCA 1, 2.

**LESERNE, JOSEPH BANCROFT**, Spartanburg, S.C.; **Chemistry, Pre-Med.**; Sigma Nu Sec. 4; Ord. of Hippocrates; Phi Eta Sigma; FAC 2, 3, 4; MSGA 2, 3; Navy ROTC 1, 2, 3, 4; Pre-Med. Society 3, 4; Student Union 2, 3; YMCA 1, 2, 3, 4.

**LEVINE, ROBERT STEPHEN**, Bellmore, N.Y.; **Pre-Med., Chemistry**; Sigma Nu; FAC 2, 3, 4; Hoof 'n' Horn 1, 2, Vice-Pres. 3, Pres. 4; Joe College Steer. Committee 4; MSGA 1, 2, 3, 4; Pre-Med. Society 1, 2, 3, 4; Student Union 3, 4; YMCA 1, 2, 3, 4; House Pres. 1; Chm. Homecomings 3; Wrestling 1, 4.

**LEWIS, MICHAEL JAMES**, Missoula, Mont.; **History**; Phi Delta Theta; Track 1, 2; Basketball 1, 2, 3, Captain 4.





**LILLY, JEFFREY ARNET**, Pensacola, Fla.; Political Science; Student Union 4; Young Republicans 1, 2, 3, 4, Chm. 2.

**LINDGREN, LURAY MARIE**, Charlotte, N.C.; Classical Studies; Pi Beta Phi; Eta Sigma Phi; FAC 4; WRA 1.

**LINK, BETSY BELL**, Oreland, Penn.; Psychology; Kappa Alpha Theta; Rush Advisor 4, Marshal 3; FAC 3; Ivy.



**LINK, HEIDI ANN**, Warren, Pa.; Nursing; Student Union 1, 2, 3, 4; Student Nurse Assoc. 1.

**LIPPARD, DANIEL BROOKS**, Lansdowne, Pa.; Political Science; Pi Sigma Alpha; MSGA 3; Young Republicans 1; House Council 1.

**LITAKER, MARGARET ELOISE**, Charlotte, N.C.; Psychology; Alpha Oh.



**LITTLE, PRESCOTT MANNING, JR.**, Greensboro, N.C.; Mathematics; Sigma Alpha Epsilon; Homecoming Comm.; Lacrosse 1; Major Attractions Comm. 4.

**LOGAN, DENNIS T.**, Lancaster, Penn.

**LORD, RICHARD STOCKTON, JR.**, Oak Ridge, Tenn.; Electrical Engineering; IEEE 3, 4; Sailing Club 1; Engineering Guest Speaker Comm.



**LOSEY, CATHY HAMILTON**, Miami, Fla.; Mathematics; Woman's Judicial Board, ASDU 4; Phi Kappa Delta, Pres. 4.

**LOUDERBACK, JEAN LOUISE**, Penn Valley, Pa.; Psychology; Eta Sigma Phi, Treas. 4; House Council 2.

**LOWENBACH, TRUDE SELLIN**, Durham, N.C.; English; Outing Club 4; International House 2, 3, 4.



**LUDWIG, WILLIAM CARL**, Chillicothe, Ohio; Religion; Chapel Choir 1, 2, 3, 4; Men's Glee Club 1, 2, 3, 4; YMCA 1, 2, 3, 4.

**LUNSON, JAMES EUGENE, JR.**, Arlington, Va.; Civil Engineering; ASCE 2, 3, 4; YMCA 1, 2, 3, 4; Intramurals 1, 2, 3, 4.

**LUSTIG, CARMA LEE**, Clemmons, N.C.; Botany; FAC 4.



**LYMBERIS, SANDRA JEAN**, Charlotte, N.C.; Elementary Education; Alpha Delta Pi.

**LYNCH, FRANCES HILLER**, Charlotte, N.C.; German; Student Union 1, 2, 3; Foreign Student Advisor.

**MACLEOD, CONNIE CHASE**, Miami Beach, Fla.; Economics; Kappa Alpha Theta; Pan-Hel. Pres. 4; Student Union 3.



**MACPHERSON, RONNI ELAINE**, Oak Ridge, Tenn.; Zoology; Zeta Tau Alpha, Sec. 3, Business Rush Chm. 4; Jr. Class Council.

**MAHLER, LOUIS BRUCE**, Needham, Mass.; Psychology; Tennis 1, 2, 3, 4.

**MANDETTA, ANNE FRANCINE**, Durham, N.C.; Nursing; SNA Rep. 4; Student Union 1, 2.



**MANNING, DAVID HUNTINGTON**, Hohokus, N.J.; History; Student Union Advertising Comm. Peer 3; Joe College Comm. 3.

**MANNING, DONALD EARL**, Batesburg, S.C.; Chemistry; Chronicle 1, 2, 3, 4; YMCA 1, 2, 3.

**MANSHIP, JOHN CALVIN, III**, Charlotte, N.C.; Business Administration; Golf 3.



**MARGULIES, ROBERT ELLIOT**, Pittsburgh, Pa.; Chemistry; Sigma Nu; Rugby Football Club 3, 4.  
**MARSHAK, ROBERT JOSEPH**, Williston Park, N.Y.; Political Science.  
**MARTIN, JEAN EDITH**, Florham Park, N.J.; Mathematics; Sandals; Glee Club 1; Ivy; Chapel Choir 1.



**MARTZ, DAVID JOSHUA, JR.**, St. Louis, Mo.; History; Student Union 2, 3, 4; AIH Judicial Board, Chm. 4.  
**MASON, JOHN DWIGHT**, Rockville Centre, N.Y.; Pre-Med.; Pi Kappa Phi; Cheerleaders 2, 3, 4; Men's Gle Club 1; Pr-Med. Society 1, 2, 3, 4.  
**MATTHEWS, LAWRENCE RYDER**, Mtn. Brook, Ala.; Economics; Sigma Alpha Epsilon; Bench and Bar 3.



**MATTHIAS, DENNIS HOWARD**, Norfolk, Va.; Engineering; IEEE 1, 2, 3, 4; Student Union 2, 3; Eta Kappa Nu, Pres.  
**MAY, DENNIS EUGENE**, Durham, N.C.; History; Lambda Chi Alpha.  
**MAY, GARY LEE**, Atlanta, Ga.; Business Administration; Lambda Chi Alpha; Social Chm. 3, 4; YMCA 1, 2, 3, 4.



**MAY, RANDOLPH JOSEPH**, Wilmington, N.C.; Political Science; Lambda Chi Alpha.  
**MAYO, ROD**, Cleveland, Ohio; Engineering; Delta Tau Delta, Vice-Pres.; ASME 3; Sailing Club; The Dukengineer 3; YMCA 2.  
**McADAMS, ANN ELIZABETH**, Raleigh, N.C.; French.

**McAFEE, R. DONALD**, Kirkwood, N.J.; Psychology; Phi Kappa Psi; YMCA 1, 2, 3, 4.  
**McCAMPBELL, DONNA JEAN**, Hickory, N.C.; Mathematics; Madrigal Singers 2, 3, 4.  
**McCARTER, PENDER M.**, N. Miami, Fla.; Political Science; YMCA 4; Model UN 2, 3; ASDU Committee 4; Student Union 4; WDBS 3.



**McCARTT, MARY MARGARET**, Maryville, Tenn.; English; Phi Kappa Delta; FAC 3; Chm., Woman's Judicial Board 4; White Duchy; Chronicle 2, 3, 4, Assoc. Editor 4.  
**McLAIN, THOMAS ELLIOTT**, Overland Park, Kansas; Political Science; Omicron Delta Kappa; Pi Sigma Alpha; AIESEC 2, 3, 4, Pres. 3; Asst. Housemaster 3, 4; CHANTICLEER 1, 2, 3; YMCA 1, 2, 3, 4, Vice-Pres. 4.  
**McCLELLAND, ROBERT JAMES**, Haddon Heights, N.J.; Economics.



**McCLURE, CHARLES GETTYS**, Atlanta, Ga.; Pre-Med.; Phi Lambda Upsilon 4; Order of Hippocrates; Pre-Med. Society 1, 2, 3, 4.  
**McCORMICK, NANCY CAMPBELL**, Stuart, Fla.; History; YWCA 2, 3, 4; Woman's College Handbook 2; Student Union 1, 2.  
**McCOY, ANNE AYLESBURY**, Tulsa, Okla.; English; Pi Beta Phi; Ivy pres. 1; Phi Kappa Delta; Homecoming Court 4; Student Union 1.



**McDONALD, GORDON PAUL**, Bethesda, Md.; Economics; Lambda Chi Alpha, Social Chm. 3; IFC Judicial Board 4; Bench and Bar 4.  
**McGLOTHLIN, CLIFTON LEE**, Charleston, S.C.; Engineering; IEEE 2, 3, 4; Navy ROTC 1, 2, 3, 4.  
**McGRANCE, MARGARET ROSE**, Winston-Salem, N.C.; Botany.

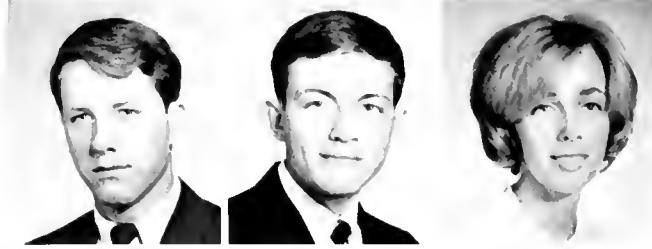



**McHUGH, WILLIAM RICHARD, III**, New Orleans, La.; Psychology; Pi Kappa Phi; Operation Breakthrough 2.  
**McKELLAR, CLINTON**, Atlanta, Ga.; Economics.  
**McLAURIN, MARY LOUISE**, Bamberg, S.C.; Alpha Delta Pi; AIESEC 2, 3, 4; YWCA Council 2; Jarvis House Vice-Pres. 3; Pres. 4.

**McNEELY, MARY JANE**, Kensington, Md.; Chemistry; Kappa Alpha Theta; FAC 3, Chm. 4; Symposium 3, 4; YWCA 2.  
**McROBERTS, REED**, Houston, Texas; Political Science; Pi Kappa Phi; Peer 3.  
**McSPADDEN, JACK DOBBS, JR.**, Birmingham, Ala.; Business Administration; Sigma Alpha Epsilon.

**McWILLIAMS, SARA PETTES**, Durham, N.C.; Political Science; Student Union 1, 2; YWCA 1.  
**MEDNICK, ANDREA BERYL**, Lynbrook, N.Y.; Psychology; WRA Rep. 1; Student Union 3; Nereidian 1, 2.  
**MESSICK, PAUL SAUNDERS**, Durham, N.C.; Political Science; Pi Kappa Phi, Treas.; Rugby 1, 2, 3, 4.

**METZGER, KAZIE**, Houston, Texas; Economics; Delta Delta Delta, Treas. 3; Phi Kappa Delta; CHANTICLEER 3, Business Manager 4; WSGA 4, Dorm Pres.; Who's Who.  
**MEYER, ANNE STEWART**, McLean, Va.; Economics; Pi Beta Phi; AIESEC 4; FAC 3; Rush Advisor 4; YWCA 2, 3; Beanbirds 2, 3, 4; Nereidian 2, 3.  
**MEYER, KAREN SUE**, St. Louis, Mo.; Psychology; WSGA 1, 2, 3, 4.

**MICHAEL, RANDALL GEORGE**, Glendora, Calif.; Chemistry; Sigma Alpha Epsilon; Pre-Med. Society 1, 2, 3, 4; YMCA 1, 2, 3, 4.  
**MILES, DUKE**, Tallahassee, Fla.; Mathematics.  
**MILEY, ALAN DOUGLAS**, Annandale, Va.; Zoology; Model UN 1, 2, 3, 4; CHANTICLEER 2; Pre-Med. Society 1, 2.

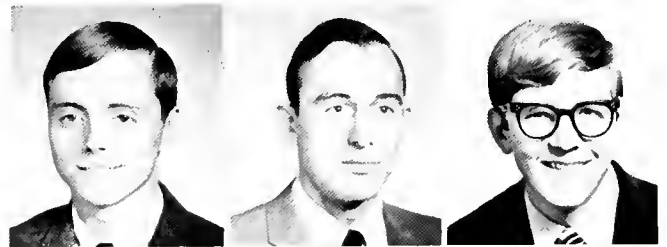

**MILLAR, DAVID BRUCE**, Ligonier, Penn.; Sociology; Delta Sigma Phi; Golf Team 1, 2, 3, 4.  
**MILLER, BENJAMIN NEELY, III**, Columbia, S.C.; Chemistry; Cheerleader 2, 3; Peer 3.  
**MILLER, CRAIG STEPHEN**, Houston, Texas; History; Alpha Tau Omega, Sec.; Track 1.



**MILLER, GRADY WILSON, III**, Raleigh, N.C.; Mathematics; Pi Mu Epsilon; Navy ROTC 1, 2, 3, 4.  
**MILLER, JOHN RANDOLPH**, Alexandria, Va.; Physics; Sigma Nu; Pi Mu Epsilon; Sigma Pi Sigma; IFC 2, 3, 4; Peer.  
**MILLER, NAN LESLIE**, Patchogus, N.Y.; Anthropology.



**MILLER, RANDALL CLIFFORD**, Minneapolis, Minn.; History; Phi Kappa Sigma; Navy ROTC 1, 2, 3, 4.  
**MILLER, RICHARD STERRETT**, Summit, N.J.; Economics; Chronicle 1, 2, 3, 4; MSGA 2; Track 1, 2.  
**MILLER, ROBERT ALAN**, Fort Knox, Ky.; Zoology; Delta Tau Delta; Pre-Med. Society 1, 2, 3, 4; Varsity Baseball 2, 3, 4; MSGA 2, 4; Student Union 2; YMCA.



MILSPAY, BETTY BENTON, Durham, N.C.; English; Delta Mu Tau; Duke Players 1, 2, 3; Chapel Choir 1; Opera Workshop 1, 2, 3.  
 MILSPAW, LUTHER EMERSON, Venetia, Pa.; Chemistry; Sigma Nu; Delta Mu Tau; Concert Band 1, 2, 3, 4; Pre-Med. Society 1, 2, 3, 4; Marching Band 1, 2.  
 MININSOHN, WILLIAM HARVEY, Lakewood, N.J.; History; Sigma Delta Pi 2, 3, 4; Bench and Bar 1.



MITCHELL, JEFFREY GUY, Wilmette, Ill.; Economics; Sigma Chi; Pep Board 1; Baseball 1, 2, 3, 4.  
 MITCHELL, KAREN LOUISE, Edina, Minn.; Economics; Pi Beta Phi; AIESEC 3, 4; CHANTICLEER 1; Rush Advisor 3; Class Pres. 3; Pep Board 2.  
 MIZE, ANNE BROWNSON, Washington, D.C.; English; Pi Beta Phi; Student Union 2, 3, 4; CHANTICLEER 3; WSGA 3.



MIZELL, CATHERINE LEAH, Ft. Lauderdale, Fla.; Nursing; FAC 1; Student Union 4.  
 MONAGIN, JOHN ALBION, JR., Uralde, Texas; Pre-Med.; Student Union 4.  
 MONK, MARY BETH, York, Pa.; Nursing; Delta Gamma; NSGA; FAC 2, 3; Nereidian 1, 2.



MONTGOMERY, MARILYN ISABEL, Glen Rock, N.J.; Economics; WRA 3; Judicial Comm. 3.  
 MOODY, JANE D., Charlotte, N.C.; French; WRA 1, 2, 3, 4; YWCA 1, 2, 3, 4.  
 MOON, ALMA GRADY, Rome, N.Y.; Botany; Hoof 'n' Horn 1; Student Union 3, 4.



MOON, ROY D., San Angelo, Texas; Engineering; IEEE 4; Eta Kappa Nu 4; Tau Beta Pi 4; Baptist Student Union 1, 2, 3, 4; House Pres. 3.  
 MOORE, CHARLES NEWBERRY, JR., Durham, N.C.; Engineering; Order of St. Patrick 4; IEEE 2, 3, 4; Engineers Show 3, 4.  
 MOORE, MARY BERKELEY, New Castle, Pa.; Political Science; Zeta Tau Alpha.



MORETZ, JOSEPH ALFRED, III, Hickory, N.C.; Anthropology; Fencing 1, 2, 3, 4; YMCA.  
 MORRIS, KELLY JON, Beltsville, Md.; History; Red Friars; Beta Omega Sigma; YFAC 2, 3; ASDU Judicial Council 4; Model UN 1, 2; Men's Judicial Board 3, 4 Chm.; MSGA 1, 2, 3, 4; Chronicle 1; YMCA 1, 2, 3, 4.  
 MOSER, THOMAS E., II, Eleanor, W.Va.; Forestry; Delta Sigma Phi; WDBS 2, 3.



MUMMA, ROBERT M., Wormleysburg, Pa.; Engineering; Sigma Chi; ASCE 3, 4.  
 MURPHY, CLAIRE LEWIS, Atlanta, Ga.; English; Alpha Delta Pi, Pres. 4; Student Union 1, 2, 3, Board of Chairmen 3.  
 MURPHY, LINDA LEE, Titusville, N.J.; Nursing; Kappa Alpha Theta; Homecoming Court 4; Hoof 'n' Horn 2.



MURPHY, ROBERT PAUL, Chapel Hill, N.C.; History; Bench and Bar 1; Debate 1, 2, 3.  
 MUSSER, KATHLEEN M., Camp Hill, Pa.; Zoology; Alpha Phi.  
 MYERS, ERIC ROBERT, Camp Hill, Pa.; Engineering; Pi Kappa Phi, Pres. 4; Old Trinity; Beta Omega Sigma; Student Union 1, 2, 3, 4; YFAC; IFC 4; ASME 4.





**MYERS, GAIL ALISON**, Easton, Conn.; French; WSGA 2; YWCA 1, 2, 3, 4.

**MYERS, WILBUR LEONARD**, Charlotte, N.C.; French.

**NATHANSON, HOWARD GORDON**, Dobbs Ferry, N.Y.; Pre-Med.; Tau Epsilon Phi; IFC Publications Comm.; Hoff 'n' Horn 1, 2, 3, 4; Symphony Orchestra 1, 2, 3, 4.

**NAULTY, JOHN STEPHEN**, Rosemont, Pa.; Pre-Med.; Outing Club 4; Pre-Med. Society.

**NEITHAMMER, JOHN EDWIN**, Anaheim, Calif.; History; Alpha Tau Omega; Navy ROTC 1, 2, 3, 4; Student Union 1, 2, 3, 4; Soccer 1, 2; Lacrosse 1, 2, 3, 4.

**NELLIS, JAMES F.**, Elmhurst, Ill.; Business Administration; Pi Kappa Alpha; YFAC 3; YMCA 1, 2, 3.

**NELSON, HUGH T.**, Jacksonville, Fla.; Economics.

**NELSON, MEREDITH ANN**, Milwaukee, Wisc.; Political Science; Kappa Delta Tau; Phi Kappa Delta; Sandals; ASDU Sec. 4; Judicial Board 3; Student Union 2, 3.

**NELSON, WILLIAM EDWARD**, Beaufort, S.C.; Physics; Student Union 2, 3, 4.

**NELSON, WILLIAM HENSON**, St. Albans, W.Va.; Pre-Med.; House Council 3; Pre-Med. Society 1, 2, 3, 4; YMCA 1, 2, 3, 4; Caduceus Business Editor.

**NEWLIN, ANN ELIZABETH**, Liberty, N.C.; Nursing; Choir 1; Judicial Board 3; FAC 3; ASDU 4.

**NEWMAN, SUSAN ELLEN**, Mexico City, Mexico; History; Kappa Kappa Gamma; FAC 4; Student Union 2, 3, 4; Phi Kappa Sigma Sweetheart.



**NEWTON, ROBERT OWEN**, Shawnee Mission, Kansas; History; Pi Kappa Phi; Omicron Delta Kappa; YFAC 2, 3; MSGA 3, 4; Housemaster 3, 4; Symposium 4; YMCA 1, 2, 3, 4.

**NOLTING, SARA FRANCES**, Gainesville, Fla.; Zoology; FAC 4; Judicial Board 3; Nereidian 2, 3, 4.

**NORRIS, EDWIN LLOYD**, Columbus, Ohio; Accounting; Delta Tau Delta; Pi Beta Kappa; Omicron Delta Kappa; IFC 1, 2, 3, 4; Peer 3; Men's Judicial Board 3, 4.

**NURKIN, JARLETH VANMETTER**, Manhasset, N.Y.; Nursing; Delta Delta Delta.

**O'BRIEN, JUDITH ELLEN**, New Port, R.I.; Political Science; WSGA; Student Union.

**O'BRYON, TOM WATSON, II**, Chevy Chase, Md.; Delta Tau Delta; Business Administration; Football 1, 2, 3; Christian Athletes 1, 2; Wrestling 1, 2, 3, 4.

**OESTERLE, JAMES LEON**, Hammond, Ind.; Accounting.

**ORMSBY, GWYNNE LULA**, Chesapeake, Va.; Mathematics; Ivy; Phi Beta Kappa; Pi Mu Epsilon; FAC 4; Student Union 1, 2, 3.

**OTT, POLLEY CATHERINE**, Kirkwood, Ohio; English; Pi Beta Phi; Ivy; Rush Advisor.

**OWENS, ROSELYNE YVONNE**, Kinston, N.C.; French; Newman Club; YWCA 1, 2, 3, 4.

**PADGETTE, CAROLYN NORTIN**, Durham, N.C.; Elementary Education; Alpha Phi.

**PADGETTE, ROBERT LEWIS**, Durham, N.C.; Engineering; Sigma Alpha Epsilon; IEEE 3, 4.



**PAGE, KENNETH THOMAS**, Wareham, Mass.; Engineering; Delta Tau Delta; Order of St. Patrick 3, 4; Judicial Board 1, ASCE 3, 4; Pub. Board 3, 4.

**PAGE, NANCY BOWEN**, Kinston, N.C.; History; Chapel Choir 1, 2, 3, 4; Glee Club.

**PAINE, SANDRA CATHLEEN**, West Orange, N.J.; Spanish; Sigma Delta Pi.

**PAINTER, GEORGE LEE**, Woodbridge, N.J.; Philosophy; Student Union 1, 2.

**PALMER, CAROL LYNN**, Silver Spring, Md.; Nursing; FAC 2; Student Union 1, 2.

**PALMER, PATRICIA LEE**, Berwyn, Pa.; Mathematics; Delta Delta Delta; Pi Mu Epsilon.

**PALMER, THOMAS EDWIN**, Durham, N.C.; Science Education.

**PANNILL, LINDA SUSANNE**, Catonsville, Md.; English; AIESEC 4; Archive 3, 4; Joe College Comm. 2; Student Union 2; YWCA 1, 4.

**PARK, JEFFREY JOSEPH**, Whitefish Bay, Wisc.; Political Science; AIH 3; Peer 2.

**PARKER, PAMELA ANN**, Atlanta, Ga.; Psychology; Phi Kappa Delta; AIESEC 3, 4; Symposium 4; Hoof 'n' Horn 1, 2, 3, 4; Student Union 1, 2.

**PARMESANO, PHILIP MARTIN**, Elkins, W.Va.; Economics.

**PARTNEY, PATRICIA ANN**, Marion, Iowa; Accounting; Delta Delta Delta; AIESEC 2.

**PARTRIDGE, CHRISTINE**, Los Angeles, Calif.; Psychology; Delta Delta Delta.

**PATTERSON, PATRICE ELAINE**, Durham, N.C.; Sociology; Sigma Kappa; Glee Club 2; Hoof 'n' Horn 2; Chapel Choir 1, 2, 3; Pan-Hel. Council 2, 3, 4.

**PATTERSON, SARAH ELIZABETH**, Alexandria, Va.; Religion; Pi Beta Phi; Phi Kappa Delta; Judicial Board; Student Union 3; YWCA 1, 2, 3, 4; Sandals.

**PATTON, GEORGE ALLEN, JR.**, Nashville, Tenn.; Business Administration; Sigma Nu; IFC 3.

**PATTON WILLIAM JOSEPH**, Jacksonville, N.C.; Engineering; Navy ROTC 1, 2, 3, 4; ASCE 3, 4.

**PENDERGRAST, WILLIAM JEFFERSON, JR.**, Atlanta, Ga.; Chemistry; Concert Band 1, 2, 3, 4; Hoof 'n' Horn 1, 2, 3, 4; Pre-Med. Society 1, 2, 3, 4.

**PERRY, THOMAS GRANGER**, St. Louis, Mo.; Business Administration; Chronicle 3, 4.

**PETROSINO, MARYANNE ELIZABETH**, Sussex, N.J.; Mathematics.

**PETERLIN, BORIS MATIJA**, Durham, N.C.; Chemistry; Theta Chi; Phi Lambda Upsilon.

**PETERSEN, MARSHA CAROLYN**, Avon, Conn.; English; Alpha Delta Pi; Sandals; FAC 3; Student Union 1, 2, 3, 4; Freshman Executive Council 1.

**PETTY, LEE DAVIS**, Columbia, S.C.; Engineering; Phi Kappa Sigma; ASCE 1, 2, 3, 4; YMCA 1, 2, 3, 4; Freshman Judicial Board 1.

**PHARES, ROBERT CHARLES**, Oak Ridge, Tenn.; Engineering; IEEE 4; Navy ROTC 3, 4.





**PHELMS, WILLIAM C.**, Bethesda, Md.; Mathematics; Sigma Nu; IFC 2, 3, 4; Pre-Med. Society 1, 2, 3; Baseball 1.  
**PHILLIPS, LAWRENCE VINCE**, Round Hill, Va.; Chemistry; Theta Chi; Pre-Med. Society 1, 2, 3, 4; YMCA 1, 2, 3, 4.  
**PICKARD, ANN**, Greenville, S.C.; Anthropology; Nereidian 1, 2; YWCA 1, 2, 3, 4.



**PICKARD, TEMPA OLIVIA**, Kennett, Mo.; Psychology; Delta Delta Delta, Pledge Trainer 3; Pan-Hel. 1; Student Union 2, 3, 4.  
**PIERCE, RAY VAUGHN**, Buffalo, N.Y.; Political Science; Young Democrats 3, 4; Men's Glee Club 1, 2; Judi. Board 2, 3, 4.  
**PIERCY, ELIZABETH DAY**, Rochester, N.Y.; Political Science; FAC 3; WSGA 4; House Pres. 4; Chapel Choir 2; YWCA 1, 2, 3, 4.



**PIERSON, HENRY OWENS MACGILL**, Twoson, Md.; History; Lacrosse 1.  
**PIPER, PAT E.**, Lock Haven, Pa.; Psychology; Tau Psi Omega; FAC 4; Hoof 'n' Horn 3; Glee Club 1, 2; House Council, Judi. Comm. 2.  
**PITTS, RODNEY CREAMER**, Charlotte, N.C.; History; WDBS 4; AIESEC 3, 4; YMCA 3, 4; Student Union 2, 3, 4.



**PLACE, STEPHEN RICHARD**, Shawnee Mission, Kan.; Political Science; Beta Theta Pi; Soccer 1, 2, 3, 4; Wrestling 1, 2.  
**PLAMONDON, PAULA BRIDGET**, Santa Barbara, Calif.; Nursing; Pi Beta Phi.  
**PLANT, MARGARET ANN**, Ann Arbor, Mich.; English; Alpha Chi Omega; House Pres. 4.



**PORTER, MARGARET ANN**, Falls Church, Va.; Business Administration; Chapel Choir 1, 2, 3, 4; Chancel Singers 4; Glee Club 1, 2, Pres. 4.  
**POSEY, SUSAN PATRICIA**, Asheville, N.C.; English; Judi. Board 4.  
**POST, PHILIP NOBLE**, Falls Church, Va.; Engineering; Sigma Chi; Tau Beta Pi; Air Force ROTC 3, 4; ASCE 4; The Dukengineer 3, 4; Student Union 3, 4.

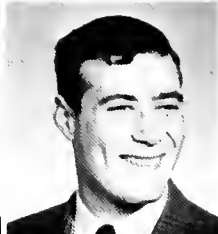

**POTTER, GRAFTON MOORE**, Shawnee Mission, Kan.; History.  
**POUSNER, MICHAEL MORRIS**, Atlanta, Ga.; History; Zeta Beta Tau; Chronicle Sports Editor 3, 4; Joe College Steer. Comm. 2, 3; Student Union 1, 2, 3; Hillel.  
**PRALL, ROBIN LOUISE**, Merion Station, Pa.; Nursing; Delta Delta Delta, Vice-Pres. 4; Chapel Choir 1; NSGA 3, 4; Joe College Steer. Comm. 3.

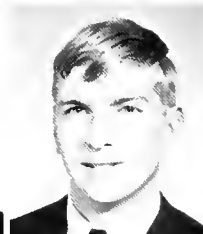

**PREISMAN, WAYNE ARNOLD**, Arlington, Va.; Delta Sigma Phi; FAC 2, 3; IFC 1.  
**PRENTIS, RICHARD FREEMAN**, Durham, N.C.; Political Science; Lambda Chi Alpha; YMCA 1, 2, 3, 4; Football Manager 2, 3, 4.  
**PRIBYL, RICHARD EDWARD**, Metuchen, N.J.; Electrical Engineering; Young Republicans 1; YMCA; IEEE 3, 4.



**PRIMMERMAN, CHARLES ALAN**, Bedford, Mass.; Physics.  
**PRINCE, CHESLEY HAMMOND**, Lutherville, Md.; History; Lacrosse 1; Chapel Choir 1, 2.  
**PRINGLE, MARGARET GUNNING**, Charleston, S.C.; English; Pi Kappa Delta; White Duchy; Joe College Steer. Comm. 3, 4; WSGA Pres. 4; House Pres. 3; SFAC 4; Class Sec. 1.



**PITTMAN, DEWITT KENNIETH**, Charlotte, N.C.; Political Science; Lambda Chi Alpha.  
**PRODGERS, TOBY BATSON**, Bad Godesberg, Germany; Business Administration; Phi Kappa Psi; YMCA 1, 2, 3, 4.  
**RAMSEY, GAYLON EUGENE**, Scott A.F.B., Ill.; Accounting; Kappa Sigma; Air Force ROTC 1; CHANTICLEER 1.

**RANDECKER, CAROLYN ANN**, Knoxville, Tenn.; Nursing; FAC 2; NSGA 1, 2, 3, 4.  
**RANDOLPH, DOLORES ANNETTE**, High Shoals, N.C.; Chemistry.  
**RAY, JAMES C.**, Ashburn, Ga.; Psychology; AIESEC 3; Chapel Choir 1, 2; Men's Glee Club 1, 2; Sports Car Club 2.

**REED, BARBARA PATTERSON**, Winston-Salem, N.C.; Nursing; Alpha Phi, Vice-Pres. 3, Pres. 4; Bows 'n Beaux 2, 3; Nursing Publications Comm. 3, 4.  
**REED, JAMES STEWART**, Lansdowne, Pa.; Chemistry; Pi Kappa Phi, Soc. Chm. 3, 4; Ord. of Hippocrates; Pre-Med. Society 1.  
**REEFE, EDWARD MICHAEL**, Boca Raton, Fla.; Engineering; Delta Tau Delta; Associate Editor Dukengineer 3, 4; Chi Epsilon, Tau Beta Pi; ASCE 4; Engineers Guidance Coun. 2; Student Union 1, 2, 3, 4; YMCA 1, 2.

**REID, CAROLINE BASKIN**, Wilmington, Del.; History; Rush Advisor 3; House President 4; WSGA 4.  
**REIFSNYDER, RICHARD WILLIAM**, Huntingdon Valley, Pa.; History; UCCF; Model U.N.; FAC 3; Symposium Comm. 1, 2, 3, 4; Student Union 1, 2, 3, Board of Governors Chm. 4.  
**RHETT, NANCY ANN**, College Park, Ga.; History; FAC 4; Women's Glee Club 1; Student Union 1, 2, 3, 4; YWCA 1, 2, 3, 4; Educated Woman Power 4.

**RICE, MARY MIKELL**, Falls Church, Va.; Psychology.  
**RICHARDS, LILLIAN CAMPBELL**, Springfield, Va.; History.  
**RICHARDSON, GERALDINE**, Miami, Fla.; Accounting; House Vice-Pres. 3, Soc. Chm. 4; Judi. Comm. 4; Transfer Advisor 3; YWCA 1.

**RICHARDSON, JOHN TERRY**, Thomasville, N.C.; Psychology; Phi Kappa Sigma; Football 1, 2, 3, 4; Baseball 1, 2, 3, 4.  
**RIESENFELD, ROBERT JOHN**, Oradell, N.J.; Pre-Med; Delta Tau Delta; Ord. of Hippocrates; Pre-Med. Society 1, 2, 3, 4; YMCA 1, 2, 3, 4; Soccer 1, 2, 3; Football 4.  
**RIGGS, DAVID ALAN**, Auburn, N.Y.; Economics; Delta Tau Delta; Arnold Air Society; Air Force ROTC 3, 4; IFC 3, 4; YMCA 1, 2, 3, 4.

**RINGWALD, BARBARA LEE**, Cary, N.C.; French; Delta Gamma; Tau Psi Omega; Concert Band 1, 2, 3, 4; House Sec. 3, 4.  
**ROBBINS, JOHN COE**, High Point, N.C.; History; Beta Theta Pi; YMCA 1, 2, 3, 4; State Student Legislature 2, 3, 4; FAC 2.  
**ROBBINS, ROSALIND JO**, Springfield, Va.; Psychology; Kappa Phi Lambda, Pledge Trainer 4; FAC 4; Pan-Hel. 1, 2; Pre-Med. Society 1; YWCA 1, 2, 3, 4.

**ROBERSON, SAMUEL EDGAR**, Maryville, Tenn.; Political Science; Omicron Delta Kappa; Pi Sigma Alpha; Joe College Steer. Comm. 4; MSGA 4; YMCA 1, 2, 3, 4; House Pres. 3; AIH Pres. 4.  
**ROBERTS, BRUCE ALLEN**, Lake View, N.Y.; Political Science; Bench and Bar 2, 3; YMCA 3.  
**ROBERTS, DAVID M.**, Mechanicsbury, Pa.; Political Science; Delta Tau Delta; CHANTICLEER 3; Chronicle 3; MSGA 2, 3; Navy ROTC 1, 2, 3, 4; Student Union 2, 3, 4; YMCA 1, 2, 3, 4; Mortyr 4; Wrestling 1, 2, 3, 4.



**ROBERTS, LUCY ANNE**, Richmond, Va.; Physics; Ivy; Pi Mu Epsilon; Chapel Choir 1, 2; Women's Glee Club 1, 2; Hoof 'n' Horn 1, 2, 3, 4.  
**ROBERTS, MICHAEL ANDERSON**, Ramsey, N.J.; Geology; Delta Sigma Phi, Master of Rituals 3, Sergeant-at-Arms 4; Pre-Med. Society 2, 4.  
**ROBERTSON, JANE GWYN**, Orange, Va.; English; Alpha Delta Pi; FAC 4; YWCA 1, 2, 3, 4; AIESEC 3; Class Coun. 1, 2, 3; Class Sec. 3; Outing Club 2.



**ROLLINS, VINTON LEE**, Morganton, N.C.; Business Administration; AIH Judi. Board 3, 4; Air Force ROTC 1, 2; Campus Chest 2; MSGA 1, 2.

**ROOT, MARK WOODSON**, Jacksonville, Fla.; Chemistry; Phi Kappa Psi, Historian 2; Tau Psi Omega, Pres. 4; Campus Chest 3; Outing Club 1; Pre-Med. Society 1; Sailing Club 1.

**ROSE, PATRICIA SHREVE**, Falls Church, Va.; Sociology; Zeta Tau Alpha; Rush Advisor 4; Student Union 1, 2, 3, 4.



**ROSENTHAL, ROBERT MARK**, Baton Rouge, La.; Political Science; Zeta Beta Tau, Rush Chm. 3; Air Force ROTC 1; Campus Chest 2, 3, 4; Chronicle 1; Hoof 'n' Horn 3, 4; IFC 4; Joe College Steer. Comm. 1, 2; Judi. Board 4; Peer 3; Pep Board 3, 4; Playbill 3; Student Union 4; YMCA 1, 2, 3, 4; Hillel 1, 2, 3, 4.

**ROSER, ROBERT HUTCHINS**, Massapequa Park, N.Y.; German; Arnold Air Society; Air Force ROTC 1, 2, 3, 4; Duke Players 1, 2, 3, 4.  
**ROSS, MARION LUE**, Durham, N.C.; Psychology; Zeta Tau Alpha, Rush Chm. 3, Pres. 4; House Treas. 3; Class Coun. 1; AFS 1, 2, 3, 4; YWCA 1, 2.



**ROTH, JOANNE**, Silver Spring, Md.; Nursing; Hoof 'n' Horn 2; Class Sec. 4.

**ROTH, ROBERT ANDREW**, Wilmington, Del.; Chemistry; Sigma Nu; Tennis 1, 2.

**ROTELLA, PETER ANTHONY**, Huntington Station, N.Y.; Political Science; Kappa Alpha; Bench and Bar 3, 4; YMCA 1, 2, 3, 4.



**RUDIN, WELDA RUTH**, Durham, N.C.; Music; Delta Mu Tau; Concert Band 1, 2; Duke Players 1, 2, 3, 4; Hoof 'n' Horn 1, 2, 3, Sec. 4; Madrigal Singers 4.

**RUIS, RONALD HAROLD**, Durham, N.C.; Political Science; Kappa Alpha; Bench and Bar 4; FAC 2; IFC Judi. Board; MSGA 1, 2; Peer 3; Town Men's Club 4; Traditions Board 2; YMCA 1, 2, 3, 4 Class Sec. 1.

**RUTHERFORD, KENNETH ALAN**, Tupelo, Miss.; Political Science; Sigma Nu; Men's Glee Club 1, 2, 3; Chronicle 1.



**RYDER, TIMOTHY WHITE**, Summit, N.J.; Electrical Engineering; Campus Chest 2, Chapel Choir 1, 2; Men's Glee Club 1, 2; IEEE 4.

**SAID, GRACE HELEN**, Beirut, Lebanon; History.

**ST. CLAIR, DIANE**, Beckley, W. Va.; History.

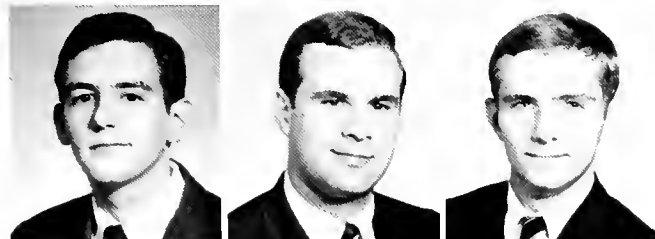

**SAKS, JEROME HAROLD**, Beckley, W. Va.; Chemistry; Tau Epsilon Phi, Vice-Pres. 3, Pres. 4; Pi Mu Epsilon; Pi Sigma Alpha; Sigma Pi Sigma; Hoof 'n' Horn 1; IFC 2, 3, 4; Hillel 1, 2, 3, 4, Vice-Pres. 2, Treas. 3; Phi Beta Kappa; Pi Lambda Epsilon.

**SALSBURY, STUART MARSHALL**, Baltimore, Md.; Political Science; Bench and Bar 1; MSGA 1, 2, 3; AIH 3.

**SAMSON, WILLIS KENDRICK**, Syracuse, N.Y.; Chemistry; Pi Kappa Phi.

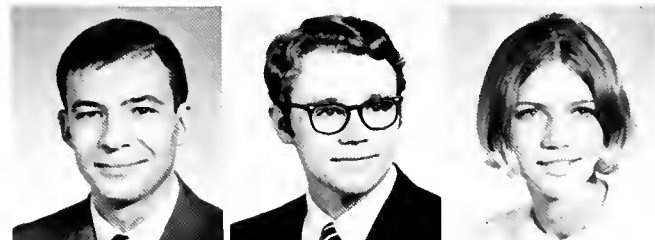

**SANDERSON, TIMOTHY ALONZO**, Newport, R.I.; Political Science; Navy ROTC 1, 2, 3; YMCA 1, 2, 3, 4.

**SANDS, BLASE DALE**, Arlington, Va.; Sociology.

**SAPP, JANET MARILYN**, Maplewood, N.J.; Psychology; Kappa Alpha Theta; FAC 4; YWCA 1, 2, 3, 4; Order of Old Beanbirds.



SAPP, STEPHEN JAMES, Asheville, N.C.; Religion; Pi Kappa Phi; Beta Omega Sigma; Campus Chest 1, 2; FAC 2; MSGA 1, 2; Radio Council 3; Student Union 3; WDBS 2, 3, 4; YMCA 1, 2, 3, 4; Class Prcs. 1.  
 SCHENCK, RALPH F., Avon-by-the-Sea, N.J.; English, History; Sports Car Club 1, 2, 3, 4; House Council 1; Newman Club 1, 2.  
 SCHODDE, JOSEPH ALBERT, Sacramento, Calif.; Economics; House Treas.



SCHOENFELD, BRIAN LAWRENCE, Norflok, Va.; Psychology; MSGA 3; Student Union 1, 2, 3, 4; Bridge Club.  
 SCHOUDT, RUSSELL LAWRENCE, Alexandria, Va.; Civil Engineering; Tau Beta Phi; Chi Epsilon 3, 4; ASCE 2, 3, 4; Engineers Guidance Coun. 3.  
 SCHRODER, GRETCHEN WOOD, Racine, Wisc.; Psychology; Pre-Med. Society 1; Student Union 2, 3; WSGA 3, 4; YWCA 1, 2, 3, 4; Model U. N. 1, 2, 3, 4; Forum 3.

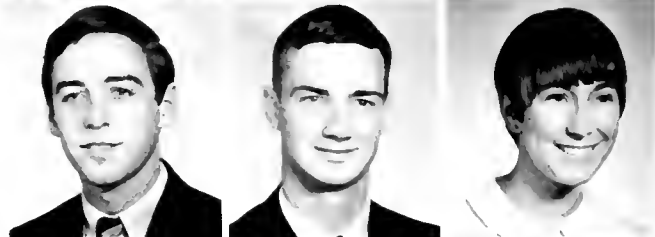

SCHUERMAN, TINKER, Chappaqua, N.Y.; Psychology.  
 SCHWEIGER, DON ALBERT, Portsmouth, Va.; Psychology; Ord. of Hippocrates; Pre-Med. Society 1, 2, 3, 4; YMCA 1, 2, 3, 4; Hillel Society 1, 2, 3, 4.  
 SCOTT, RICHARD L., Louisville, Ky.; Chemistry; Pi Mu Epsilon; YMCA 1, 2, 3, 4; Pi Lambda Upsilon.

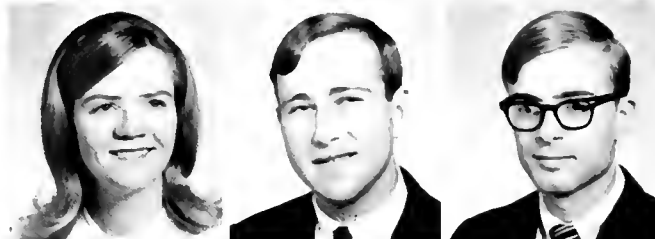

SCOTT, SUSAN, Weston, Conn.; Nursing.  
 SCREWS, PEGGY MARIE, Columbus, Ga.; Psychology, English; WRA 1, 2, 3; Delta Phi Rho Alpha.  
 SEIDEL, ROBERT K., West Caldwell, N.J.; Chemistry; Tau Epsilon Phi, Soc. Chm. 3; Ord. of Hippocrates; Men's Glee Club 1; Hoof 'n' Horn 3; Outing Club 4; Pre-Med. Society 1, 2, 3, 4; Sports Car Club 3, 4; Student Union 1, 2; WDBS 3, 4; Hillel 1, 2, 3, 4.



SEVERSON, GERALD RAYMOND, Elm Grove, Wisc.; Economics; Pi Kappa Phi; AIESEC 3; IFC 4; Student Union 1, 2, 3; YMCA 1, 2, 3, 4; Rugby Club; Track 1.  
 SHACKFORD, VIRGINIA P., Oklahoma City, Okla.; English; Kappa Kappa Gamma; FAC 3; Judi. Board 4; Pep Board 1.  
 SHAHAN, MICHAEL ELLSWORTH, Palm Harbor, Fla.; Zoology; Theta Chi; Pre-Med. Society 1, 2; Chronicle 2, 3, Business Manager 4; Swimming 1, 2; Publications Board 3.



SHAPINS, FRANK DONALD, Vero Beach, Fla.; Zoology; Sigma Nu; IFC 3; MSGA 3; Pre-Med. Society 1, 2, 3, 4; YMCA 1, 2, 3, 4.  
 SHAROFF, BARRY LEE, Denver, Colo.; Political Science; Tau Epsilon Phi; Pi Sigma Alpha; Teacher Evaluation Comm. 2, 3.  
 SHEARER, REES R., Arlington, Va.; History.

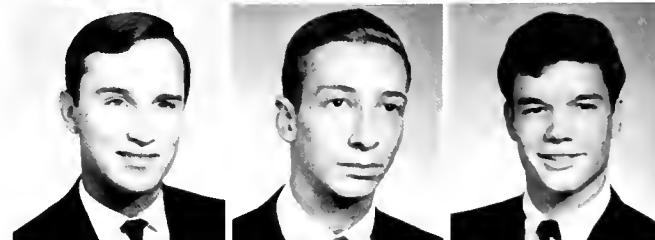

SHERRARD, MARCIA JEANNE, Woodbridge, N.J.; Nursing; Chronicle 3; Student Union 2, 3, 4; NSGA 1, 2, 3, 4; SNA Vice-Pres. 4.  
 SHIPP, ROBERT TURNER, Fairborn, Ohio; Civil Engineering; ASCE 3, Treas. 4; Pre-Med. Society 1, 2.  
 SHIRLEY, SUSAN OLLENE, Winston-Salem, N.C.; English; Kappa Phi Lambda; FAC 4; Student Union 3.



SHORENSTEIN, STUART ALAN, Roslyn, N.Y.; Political Science; Tau Epsilon Phi; Pi Sigma Alpha; Hoof 'n' Horn 2, 3, 4; IFC 3, 4; Duke Players 2, 3, 4.  
 SHURCLIFF, FRANCES MARGARET, Tullahoma, Tenn.; Psychology; Duke Players 2; Radio Council 3; WDBS 1, 2, 3; YWCA 1, 2, 3, 4.  
 SIKORA, ROBERT FRANCIS, Great Neck, N.Y.; History; Concert Band 1; AIH Sec. 3.



**SILVERMAN, FREDERICK I.**, Miami, Fla.; Mathematics; Pre-Med. Society 4; ASME 1; Chronicle 2; MSGA 1; Peer 3; House Soc. Chm. 2, Vice-Pres. 4, Judi. Board 4; Freshman Cabinet 1.

**SIMON, STEVEN EDWARD**, New London, Conn.; Political Science; Hillel 1; House Judi. Board, Treas., Soc. Chm.

**SIMONS, ROBERT ALAN**, Kansas City, Mo.; Political Science; Zeta Beta Tau; Chronicle 1, 2, 3, 4; Joe College Steer. Comm. 2, 3; Peer 1, 2, 3, 4; WDBS 2, Golf 3.



**SIMONS, WILLIAM JOHN**, Wilson, N.C.; Pre-Med; Phi Kappa Sigma.  
**SINGLETARY, GAIL DALTON**, Durham, N.C.; Kappa Kappa Gamma.  
**SINGLETON, SANDY L.**, Lancaster, Pa.; Nursing; Campus Chest 2; Class Sec. 1, 2.



**SIZEMORE, TRIP**, High Point, N.C.; English; Phi Kappa Sigma; Order of the Excalibur; Beta Omega Sigma; Old Trinity; IFC 3; Judi. Board 4; Rugby 2, 3, 4.

**SLAUGHTER, RICHARD GROOS**, Austin, Texas; Economics; Pi Kappa Phi, Sec. 4; IFC 4; Pep Board 1, 2; Student Union 1, 2, 3, 4; YMCA 1, 2, 3, 4; Rugby 2.

**SLIVINSKE, DALE ARTHUR**, East Brunswick, N.J.; English; Theta Chi; Delta Mu Tau; Chancel Singers 4; Chapel Choir 1, 2, 3, 4; Men's Glee Club 1, 2, Business Manager 3, Pres. 4; Harlequins 2, 3, 4.



**SMALL, MARGARET HOCKER**, Jacksonville Beach, Fla.; Political Science; Phi Kappa Delta; Pi Sigma Alpha; AIESEC 3; Debate Team 1; Joe College Steer. Comm. 3; YWCA 1, 2, 3, 4; CCUN 3, 4; Model U. N. 3, 4; UCM 4.

**SMALL, MARY BUCHANAN**, Glade Springs, Va.; English; Chronicle 1; Peer, Managing Editor 3; Editor Woman's College Handbook 2; YWCA 1, 2, 3, 4.

**SMILARI, LAUREN KATHLEEN**, Ridgewood, N.J.; Nursing; Zeta Tau Alpha; NSGA 4.



**SMITH, DARLAND CONRAD**, Jackson, Miss.; Physics; Phi Eta Sigma; Sigma Pi Sigma; Chapel Choir 1; Men's Glee Club 1; Outing Club 3, 4; Symposium Comm. 2, 3, 4.

**SMITH, DINAH YATES**, Ewa Beach, Oahu, Hawaii; Sociology.

**SMITH, JAQUELIN LUCY FISK**, Haymarket, Va.; Pre-Med; Chancel Singers 2; Chapel Choir 1, 2; Women's Glee Club 1, 2; Pre-Med. Society 1, 2, 3, 4.



**SMITH, JOHN HOWARD**, Delray Beach, Fla.; Chemistry; Alpha Phi Omega; Outing Club 1, 2; Pdp Board 4; YMCA 1, 2, 3, 4; AIH Sec. 4.

**SMITH, KINGSTON EARL**, Poquoson, Va.; Political Science; Lambda Chi Alpha; MSGA 2; YDC 2, 3, 4, Sec. 2, Vice-Pres. 3, Pres. 4; Collegiate Council on the U.N., Pub. Chmn. 3, 4; N.C. State Student Legislature, 3, 4; Track 1, 2.

**SMITH, LINDI KAY**, Springfield, Va.; Nursing; Kappa Kappa Gamma, Alum Chmn. 3, Marshal 4; FAC 3.



**SMITH, SHARON ALICE**, Somerville, N.J.; Spanish; Pi Beta Phi; Sigma Delta Pi; PRAM; Women's Judi Board 4.

**SMYTHERS, ALEX JACKSON**, Warsaw, N.Y.; Economics; Theta Chi; Chronicle 1, 2; YMCA 1, 2, 3, 4.

**SMYTHERS, ANN ROBERTS**, Germantown, Tenn.; History; YWCA, Pub. Chmn. 2; Bus. Mgr. Woman's College Handbook 2.



**SNEERINGER, WILLIAM JAMES**, Annapolis, Md.; Mathematics; CHANTICLEER 1, 2, 3.

**SNOTHERLY, JANE DIXON**, High Point, N.C.; Sociology; YWCA 1, 2, 3, 4; WRA, Sec. 3; Transfer Advisor 4.

**SNYDER, WILLIAM GORDON**, Oradell, N.J.; Mathematics; Delta Tau Delta; Pi Mu Epsilon; Sigma Pi Sigma; Camyus Chest 1, CHANTICLEER 3; The Dukengineer 1, Engineers Guidance Coun. 2; IFC 1; Student Union 1, 2, 3; Lacrosse 1, Soccer 1, 2, 3, 4, Capt. 4.



**SPIEGEL, MARK ALEXANDER**, Beverly Hills, Calif.; **Economics**; Zeta Beta Tau, Treas. 3; Joe College Steer. Com. 2.

**STADIEM, HYMAN**, Kinston, N.C.; **Economics**; Beta Theta Pi; Pre-Med. Society 2; Sailing Club 1.

**STANFORD, ANN LESLIE**, River Hills, Wisc.; **Chemistry**; Ivy; Phi Beta Kappa; Pi Mu Epsilon; Sigma Pi Sigma; YWCA 1, 2, 3; Operation Breakthrough 2.



**STANLEY, RONALD JAY**, Kernersville, N.C.; **Zoology, Pre-Med.**; Ord. of Hippocrates; Phi Eta Sigma; Phi Beta Kappa; Pi Mu Epsilon; Pre-Med. Society 3, 4.

**STANLEY, SHARON LEA**, Fayetteville, N.C.; **Nursing**; Kappa Alpha Theta; FAC 3; Student Union 2, 3; Rush Advisor 4; SFAC 3.

**STARK, STEVEN ZACHARY**, Lancaster, Penn.; **Political Science**; Bench and Bar 1; YMCA; BOG, Treas. 3, 4.



**STEIN, RICHARD ALLEN**, Rehboth, Del.; **English**; Sigma Nu; Bench and Bar 4; FAC 3, 4; IFC 2, 3, 4; Joe College Steer. Com. 4; MSGA 3, 4; Student Union 3, 4; YMCA 1, 2, 3, 4; Soccer 1, 2, 3.

**STEPHAENSON, WILLIAM H.**, Bloomfield Hills, Mich.; **Business Administration**; Alpha Tau Omega; Student Union 2, 3; Football 1, Basketball 1, Golf 1, 2, 3.

**STETLER, PETER MILES**, Fayetteville, N.Y.; **Electrical Engineering**; Sigma Alpha Epsilon.



**STEVENS, JOHN ROBERT**, Altadena, Calif.; **Economics**; Bench and Bar 4; Chronicle 3.

**STEWART, FRANCES LINGA**, Drexel Hill, Pa.; **Chemistry**.

**STEWART, SAMUEL KEATLY**, Plymouth, Mass.; **Psychology**; Kappa Sigma; Men's Glee Club 1; Marching Band 1; Pre-Med. Society 1, 2.

**STOKES, JOSEPH POWELL**, Hendersonville, N.C.; **Sociology**; Omicron Delta Kappa; Hoof 'n' Horn, Vice-Pres. 4, Pres. 3; Joe College Steer. Com. 3, 4; Homecoming Com. 3, 4.

**STOKES, PAUL MASON**, Miami Springs, Fla.; **History**; Delta Sigma Phi, Vice-Pres. 4; Sigma Delta Pi; Chancel Singers 1; Chapel Choir 1, 2; Men's Glee Club 1,2,3, Treas. 2.

**STOLER, STANLEY**, North Bellmore, N.Y.; **Pre-Med. Chemistry**; Sigma Nu; Pre-Med. Society 1, 2, 3, 4; Student Union 4; WDBS 3, 4; YMCA 1, 2, 3, 4.

**STROHL, DANIEL SCHUYLER**, Old Bridge, N.J.; **Zoology**; Zeta Beta Tau; Chronicle 1; Peer 1, 2, 3, 4; Pre-Med. Society 1; YWCA 1, 2, 3, 4; Hillcl 1, 2, 3, 4; YDC 4.

**STUART, WILLIAM KELLY**, Durham, N.C.; **Mathematics**; Sigma Pi Sigma; YMCA 1, 2.

**STUBBS, CONSTANCE LYNN**, Middletown, Ohio; **History**; Kappa Kappa Gamma; Phi Kappa Delta; Sandals; Campus Chest 1; FAC 4; Outing Club 1; Symposium Committee 3, 4; YWCA 2, 3; Freshman Council.

**STUBBS, GARY WINTERSON**, Carlisle, Pa.; **Political Science**; Sigma Nu; Omicron Delta Kappa; Pi Sigma Alpha; FAC 2, 3, 4, Chmn. 4; YMCA 1, 2, 3, 4.

**SULLIVAN, EDWARD JOSEPH**, Irvington, N.J.; **Chemistry**; Phi Eta Sigma; Pi Mu Epsilon; YMCA 2, 3; Soccer 1.

**SULLIVAN, VIRGINIA ELLEN**, Towson, Md.; **History**; Kappa Delta; Eta Sigma Phi; YWCA 1, 2, 3.

**SUMMERS, ROBERT TAYLOR**, Johnson City, Tenn.; **Civil Engineering**; Pi Kappa Phi; ASCE 3, 4; IFC 3; MSGA 1, 2; Student Union 1, 2, 3; YMCA 1, 2, 3, 4.

**SUMNER, FLORENCE HAMRICK**, Gaffney, S.C.; **Science Education**; Alpha Delta Pi; Campus Chest 2; YWCA 1, 2; Dorm. Pres. 3.

**SWETNAM, JOHN WILBER**, Tulsa, Okla.; **Psychology**; Madrigal Singers 1, 2, 3, 4.

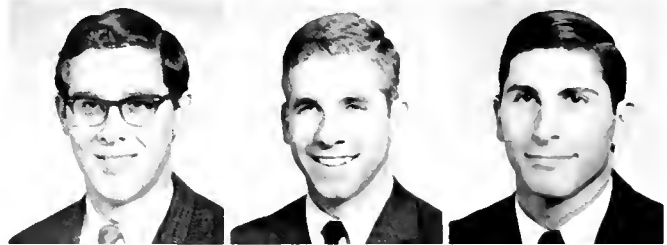



**SWOMLEY, MICHAEL THOMAS**, Elliott City, Md.; History; Kappa Alpha; Football 1, 2, 3; Lacrosse 1.

**TAFT, THOMAS FLEMING**, Greenville, N.C.; History; Phi Kappa Sigma, Treas.; Beta Omega Sigma; Bench and Bar 4; FAC 2, 3; MSGA 2; Student Union 4; YDC, Pres.; Freshman Cabinet Chairman; State Student Legislature; Model U.N.; Swimming 1, 3.

**TANNER, WILLIAM DOUGLAS, JR.**, Rutherfordton, N.C.; Psychology; Delta Sigma Phi.



**TRASOK, WILLIAM ELARION**, Bridgeport, Conn.; Chemistry; Delta Sigma Phi; Pep Board 1; Sports Car Club 1; YMCA 1, 2, 3, 4.

**TAVERNISE, MICHELE**, Durham, N.C.; Anthropology; Town Men's Club 1, 2, 3, 4, Pres.; YMCA 1, 2, 3, 4.

**TAURMAN, JOHN DAVID**, Dayton, Ohio; History; Sigma Nu; Bench and Bar 4; FAC 3, 4; MSGA 2, 3; YMCA 1.

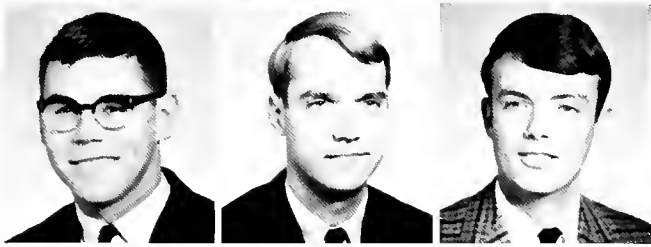

**TAYLOR, WILLIAM ROY, JR.**, South Hill, Va.; Mathematics; Phi Eta Sigma; Phi Beta Kappa; Pi Mu Epsilon, Vice-Chmn. 4; Sigma Pi Sigma; Chapel Choir 1, 2, 3, 4; Men's Glee Club 1, 2, 3.

**THOMAS, WILBUR WELLS, III**, Pacific Palisades, Calif.; Spanish; YMCA 1, 2, 3, 4; Young Republicans 1, 2, 3.

**THOMPSON, ARTHUR BLAIR, III**, Wilton, Conn.; Psychology; Lambda Chi Alpha.



**THOMPSON, JOHN GILL**, Centerville, Tenn.; Pre-Med. Chemistry; Phi Kappa Sigma, Vice-Pres. 4, Rush Chmn. 3; FAC 3; IFC 4; Pre-Med. Society 1, 2, 3, 4; Student Union 1, 2; YMCA 1, 2, 3, 4.

**THOMPSON, RICHARD M.**, Greenville, S.C.; Civil Engineering; ASCE 3, 4; Chapel Choir 4; Men's Glee Club 4; Navy ROTC 1, 2, 3; YMCA 1.

**THORNE, WILLIAM HENRY**, Littleton, N.C.



**TIMMERMAN, WILLIAM B.**, Charlotte, N.C.; Public Accounting; Kappa Sigma, Vice-Pres. 2; IFC 2; Student Union 1.

**TISDALE, NORWOOD BOYD**, Bloomfield Hills, Mich.; History; Sigma Nu; YMCA 1, 2, 3, 4; Soccer 1.

**TOBIAS, CARL WILLIAM**, Petersburg, Va.; History; Zeta Beta Tau; Old Trinity; Omicron Delta Kappa, Pres. 4; Campus Chest 3; Court of Appeals 3, 4, Chmn. 4; FAC 2, 3, 4; IFC 2, 3; Student Union 2, 3, 4; YMCA 1, 2, 3, 4; Class Pres. 4; Basketball 1.

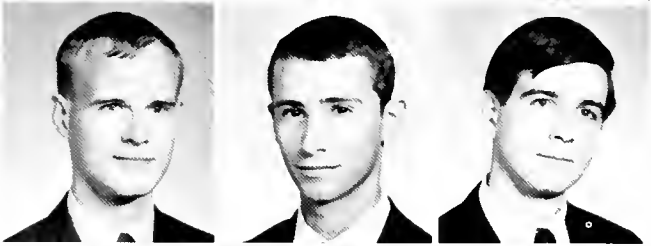

**TOPPING, JOSEPH CAMERON, JR.**, Plymouth, N.C.; Chemistry; Chapel Choir 1, 2; Men's Glee Club 1, 2; Peer 3, 4; Fencing 2.

**TOWNSEND, JOHN SEAMAN**, Chambersburg, Pa.; Physics; Phi Eta Sigma; Sigma Pi Sigma; Tennis 1.

**TRADER, RONALD GIBSON**, Vienna, Va.; Mathematics; Air Force ROTC 1; Sports Car Club 4.

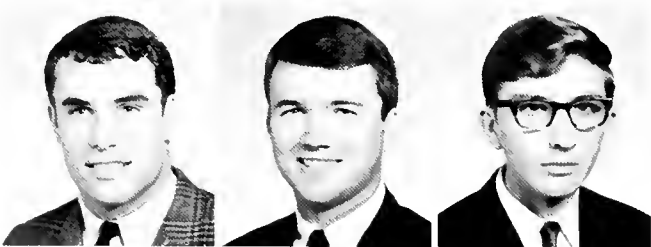

**TRAVELSTEAD, MALCOLM PATRICK**, Baltimore, Md.; Economics; Sigma Chi; Football 1, 2, 3, 4; Lacrosse 1, 2, 3, 4.

**TREMLET, ROBERT STEPHEN**, Durham, N.C.; Mathematics; Delta Sigma Phi, Treas. 3; Pi Mu Epsilon; Marching Band 1, 2, 3; Pep Band 1, 2, 3.

**TRIA, JOHN JOSEPH, JR.**, Kings Mountain, N.C.; Chemistry; Navy ROTC 1; Newman Club 1, 2; YMCA Publications Com. 2.



**TRIBLEY, NANCY JEANETTE**, Greenville, N.C.; Pre-Med. Psychology; Ord. of Hippocrates, Sec.; Phi Kappa Delta; Women's Glee Club 1, Vice-Pres.; Pre-Med. Society 1, 2, 3, 4; Student Union 1, 2, 3, 4, Board of Gov. 4; YWCA 1, 2, 3, 4; Giles Treas. 3, Vice-Pres. 4.

**TROTMAN, RICHARD CARRINGTON**, West Orange, N.J.; Business Administration; Delta Tau Delta, Vice-Pres. 4; Arnold Air Soc.; Air Force ROTC 1, 2, 3, 4; Campus Chest 1, 2; IFC, Chm. Investigating Com.; YMCA 1, 2.

**TRUAX, ALLAN BRADLEY**, Berwick, Pa.; Pre-Med. Psychology; Ord. of Hippocrates; AIH 2, 3, 4, Selections Com. Chm. 4; Bench and Bar 1; Campus Chest 2; Hoof 'n' Horn 2; Pre-Med. Society 1, 2, 3, 4; YMCA 1, 2, 3, 4; Lancaster Sec. 4; Swimming 1, 2, 4.



**TSCHAN, DONALD NELSON, JR.**, Wynnewood, Pa.; **Chemistry**; Phi Delta Theta; Pre-Med. Society 1; IFC Rush Comm. 2; Wrestling Team 1, 2.  
**TURNBULL, DONALD HAMILTON**, Silver Spring, Md.; **Engineering**; IEEE 4; MSGA Comm. 2; ASDU Teacher Evaluation Comm. 3.  
**TURNER, ANN ROSAMOND**, Tulsa, Okla.; **Religion**; Delta Delta Delta; Phi Kappa Delta; FAC 3; YWCA 1, 2, 3; Dorm Vice-Pres.; Educated Woman Power 2.



**TURNER, CARMEN IRMA**, Charlotte, N.C.; **History**; Kappa Delta Tau, Treas. 4; FAC 4; Rush Advisor 3; Dorm Social Chm. 2.  
**TYLKA, LEONARD CHARLES**, Edison, N.J.; **Accounting**; Soccer 2, 3, 4.  
**UPMEYER, NEIL ALBERT**, Clearwater, Fla.; **History**; Lambda Chi Alpha.



**VANDUSEN, RICHARD ABBOTT**, Bethesda, Md.; **History**; Chronicle 3; Student Union 1.  
**VEATCH, JESSE WILLIAM, III**, Atlanta, Ga.; **History**; Omicron Delta Kappa; Red Friars; ASDU 4; WDBS 3, 4.  
**VENTO, VERA CECELIA**, Trenton, N.J.; **Psychology**; Sandals; Hoof 'n' Horn 1, 2, 3, 4; Terpsichorean 1.



**VICCELLIO, VICKI**, Robins A.F.B., Ga.; **History**; Hoof 'n' Horn 3.  
**VICKERS, RONALD**, Ft. Worth, Texas; **Engineering**.  
**VINCENT, DALE L.**, Arlington, Va.; **Chemistry**; Delta Sigma Phi.

**WADE, ANDREW STUART**, Spring City, Penn.; **Political Science**; Lambda Chi Alpha.

**WADE, RUTH ELIZABETH**, Winston-Salem, N.C.; **Elementary Education**; Alpha Delta Pi, Sec. 4; FAC 4; Judicial Comm. 3, 4; Dorm Vice-Pres. 3; Homecoming Court.

**WALDMAN, ROBERT JAMES**, Elmont, N.Y.; **Political Science**; Sigma Nu; Beta Omega Sigma; Omicron Delta Kappa; Pi Sigma Alpha; Bench and Bar 1; Housemaster 3, 4; Red Friars; Symposium Comm. Chm. 4.

**WALDO, JAMES ROBERT**, Shawnee, Okla.; **Political Science**; Sigma Nu; Beta Omega Sigma; Bench and Bar 4; YFAC 2, 3; YMCA 1, 2, 3, 4 Sec. 2, Vice-Pres. 3, Pres. 4.

**WALKER, EMILY ELIZABETH**, Charlotte, N.C.; **History**; Delta Delta Delta.

**WALKER, ROSCOE, III**, Englewood, N.J.; **History**; Alpha Tau Omega; Golf 1, 2.

**WALL, DORIS CLAUDEENE**, Durham, N.C.; **Art**.

**WALLACE, WILLIAM OSCAR**, Washington, N.C.; **Zoology**; Delta Pi Alpha; Peer 4.

**WALTER, HENRY, III**, Lititz, Penn.; **Economics**; Delta Tau Delta; Student Union 1, 2, 3, 4; Soccer 1, 2, 3, 4.

**WALTON, CAROLEE ANN**, Princeton, N.J.; **Psychology**; Delta Mu Tau; Sigma Kappa, Rush Chm. 3, Pres. 4; Concert Band 1, 2, 3, 4; Duke Players 1.

**WARDER, SARAH ELIZABETH**, Shaker Heights, Ohio; **English**; Symposium 3.

**WARDLE, JOANN**, Wilmington, Del.; **Nursing**; NSGA 1, 2, 3, 4.





**WARE, CHRISTINE LORELLE**, Short Hills, N.J.; English; Delta Gamma; Archive 1; CHANTICLEER 3; Pre-Med Society 3.  
**WARLICK, PAUL WILLIAM, JR.**, Asheville, N.C.; Economics; Theta Chi.  
**WARNER, GERRET PRESTON**, Glen Head, N.Y.; English; WDBS 1, 2, 3, 4; Duke Players, Vice-Pres. 3, 4; YMCA 1, 2, 3, 4.



**WARNER, JAMES ROOT, JR.**, Fayetteville, N.C.; English; Phi Kappa Sigma; IFC 2.  
**WARREN, RICHARD PAUL**, Charlotte, N.C.; History; Phi Kappa Sigma; Baseball 1, 2, 3, 4.  
**WASSERMAN, MARK**, Marblehead, Mass.; History; Zeta Beta Tau; Sigma Delta Pi 3; Chronicle 1, 4.

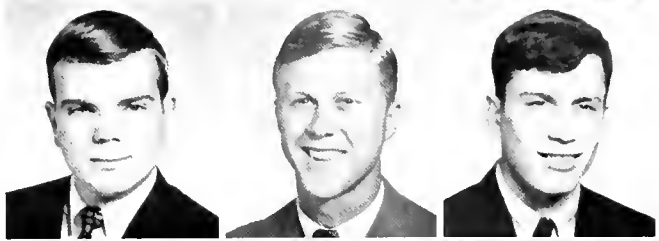

**WATERFIELD, WILLIAM CONNELLY**, Oreland, Pa.; Pre-Med; Sigma Alpha Epsilon; Pi Mu Epsilon; Pre-Med Society 1, 4.  
**WATSON, THOMAS RICHARD**, Wilson, N.C.; History; Harlequins 2; MSGA 3; YFAC 3; Chapel Choir 1, 2, 3, 4; Chancel Singers 1, 2, 3, 4.  
**WAUGH, MARILYN**, Westbury, N.Y.; Nursing; FAC; Religious Council 3.



**WEBSTER, DANA LEHR, E.** DePere, Wisc.; Mathematics; Lambda Chi Alpha.  
**WEIKERT, SUZANNE**, Mansfield, Ohio; English; Delta Gamma, pledge trainer 4; Student Union 3.  
**WELBORN, H. CRAIG**, Saratoga, Calif.; Engineering; Delta Tau Delta; Arnold Air Soc.; Air Force ROTC 1, 2, 3, 4.



**WELLER, WORTH HAMILTON**, Coral Gables, Fla.; Sociology; Outing Club 2, 3, 4.  
**WELLAMAN, DAVID KENTON**, Huntington, W.Va.; Chemistry; Alpha Tau Omega; Student Union 2; Pre-Med Society, Sec. 3; YMCA 1, 2, 3, 4.  
**WELLS, CARL FRANKLIN**, Miami, Fla.; Psychology; Air Force ROTC 1, 2, 3, 4.



**WELLS, J. HARRY**, Huntsville, Ala.; Religion; CHANTICLEER 2; Hoof 'n' Horn 3, 4; YMCA 1, 2, 3, 4.  
**WENDELIN, RON L.**, Peoria, Ill.; History; Phi Kappa Sigma; Basketball 1, 2, 3, 4.  
**WEST, HELEN MCKINLEY**, Suffolk, Va.; History; House President 4; Student Union 2, 3, 4; WSGA 4.



**WHALIN, DAVID MILTON**, Richmond, Ky.; Religion; Young Democrats 1, 2, 3, 4.  
**WHEELER, SUSAN HANABURY**, Annandale, Va.; Mathematics; Zeta Tau Alpha; WSGA Social-Cultural Comm. 2.  
**WHITE, CHARLES DAVID**, Knoxville, Tenn.; Engineering; Pi Mu Epsilon; Pi Tau Sigma; Tau Beta Pi; Order of St. Patrick; ASDU 4; ASME 3, 4; YMCA 1, 2.



**WHITE, FRANK ALAN**, Avon, Conn.; English; Phi Kappa Psi, Pres. 3.  
**WHITEHEAD, JOHN FREDERICK III**, Washington, D.C.; Political Science; Tau Epsilon Phi; ASDU 4; Young Republicans 1, 2, 3, 4, Pres. 4; Student Union 4.  
**WHITELAW, ROBERT SIMEON, JR.**, Decatur, Ga.; Chemistry; AIESEC; Air Force ROTC 1, 2, 3, 4; Pre-Med Society 1, 2, 3, 4.

WICKERSHAM, JOHN RICHARD, Managua, Nicaragua; Political Science; Pi Kappa Phi; WDBS 1, 2, 3, 4.  
 WILCOX, PEGGY LEE, Chatham, N.J.; Nursing; Alpha Delta Pi; FAC 3; NSGA.  
 WILKERSON, JACK CLEMENT, JR., Shreveport, La.; Economics; Pi Kappa Phi; Beta Omega Sigma; YFAC 3; IFC 1, 2, 3; MSGA 1, 2; Student Union 1, 2, 3, 4.



WILKERSON, RICHARD NATHAN, Camp Lejeune, N.C.; Engineering; ASCE 3, 4; WDBS 2; YMCA 1, 2, 3, 4.  
 WILLARD, JAMES ALBERT, Louisville, Ky.; Pre-Med; Phi Kappa Sigma.  
 WILLIAMS, KEITH COLBY, Chicago, Illinois; History; Theta Chi.



WILLIAMS, WENDY MARJORIE, New Vernon, N.J.; Music; Kappa Alpha Theta.  
 WILLIS, HELEN ELIZABETH, Hickory, N.C.; Religion; Alpha Delta Pi; Rush Advisor 4; Class Honors 3.  
 WILSON, DAVID BROOKS, Mayfield, Ky.; Chemistry; Chronicle 1.



WINGATE, LARRY L., Raleigh, N.C.; Political Science.  
 WINTERS, PAUL REGAN, Miami, Fla.; Chemistry; Tau Epsilon Phi; Phi Eta Sigma; IFC 1, 2; Phi Mu Upsilon 3, 4; Hoof 'n' Horn 2.  
 WISEMAN, JANE McFALL, Danville, Va.; English; Eta Sigma Phi.



WITHERS, ALAN WILLIAM, Irving, Texas; Engineering; ASME 3, 4; Concert Band 1, 2, 3, 4; Marching Band 1, 2, 3, 4.  
 WOLF, MARY JULIA, Hagerstown, Md.; Political Science; Delta Delta Delta; Rush Advisor 3; State Student Legislature.  
 WOLFE, JOHN FREDERICK, Winston-Salem, N.C.; Zoology; Pre-Med Society 1, 2, 3, 4; Chapel Usher 2, 3, 4; Head Usher 4; Student Union 2, 3, 4.



WOLLAEGER, DAVID PAUL, Southern Pines, N.C.; Engineering; Navy ROTC 1, 2, 3, 4; WDBS 1, 2; The Dukengineer 3.  
 WONNACOTT, WILLIAM CURTIS, Thornwood, N.Y.; Science Education; Kappa Sigma, rush chm. 4; YFAC 3; Pre-Med Society 2, 3.  
 WOODRUFF, JUDY CARLINE, Augusta, Ga.; Political Science; Alpha Delta Pi, sec. 4; ASDU Legislator 4; Student Union 3, 4.



WORK, JACK, Atlanta, Ga.; Pre-Med; Sigma Alpha Epsilon.  
 WORTHINGTON, JOHN WALTER, Canton, Ohio; Psychology.  
 WRIGHT, ARCHIE TAYLOR III, Washington, D.C.; Sigma Alpha Epsilon; IFC 4.



WRIGHT, GLEN PATTON, Charlotte, N.C.; English; IFC 2, 3.  
 WUEHRMANN, DAVID BRUCE, Chatham, N.J.; Political Science; CHANTICLEER 3, 4; Pi Sigma Alpha 3, 4.  
 WUNSCH, JAMES STEVENSON, Williamsburg, Mich.; History; Pi Sigma Alpha.



**WYLIE, JOHN COLLIGAN**, Winstead, Conn.; Business Administration; Phi Kappa Psi; Golf 1, 2, 3, 4.

**YOUNG, KENNETH WHARTON**, Durham, N.C.; Mathematics; Delta Sigma Phi; Pi Mu Epsilon; Sigma Pi Sigma.

**YOUNG, JAMES ALBERT**, Auburn, Ala.; Engineering; Lambda Chi Alpha; ASME 4; Navy ROTC 1, 2, 3, 4; AIESEC 4.



**YOUNGER, MARY MARGARET**, St. Louis, Mo.; Zoology; Zeta Tau Alpha; FAC 3; Rush Advisor.

**ZELLER, MARGARET STEPHANIE**, Hazelhurst, Miss.; Political Science; Delta Gamma; Model UN 2, 3, 4; Rush Advisor 4; YWCA 1, 2, 3, 4.

**ZODDA, ALFRED TRAVIS, JR.**, Woodbury, L.I., N.Y.; Political Science; Kappa Sigma, Vice-Pres. 3, 4; Track 1, 2, 4; Pre-Med Society 1, 2; YMCA 1, 2, 3, 4.







On Monday morning the reality of life returns, an alarm clock awakes the horror of six more days of classes and evenings of studying. A stinging shower precedes hours of waiting for books on three hour reserve and minutes of waiting for food five deep in the Blue and White after Fourth Period. Outside the morning greets you with the biting cold of winter or the grey drizzle of spring. Monday is settling into the groove, shaking the remnant of Saturday's hangover and starting again down the road of knowledge. Yet every Friday afternoon, regardless of the season, the library begins to empty, the crowd in the dining hall thins and by nightfall, the main quad is deserted.

It is the culmination of a five-day expectation. West changes from a croaking frog to a drinking prince sublimating his guilt feelings in the pursuit of culture, the escape of film, the bottom of a bottle or in a funky to the soul of the late great Otis. East, seen normally in permanent residence in the East library enclosed in stacks of books, springs forth from her cocoon to glide into the parlor half an hour late looking like a chloroformed butterfly. Even those who don't indulge can't escape the careening caravan of cars or the tenfold increase in sound, bouncing around on the stone walls, into every space on campus. For those who never study, it is a clean shirt and a shower, and a new case of beer. Friday night is relaxation unless a Physics or French quiz Saturday morning brings out an hour of frenzied, grudg-

ing study.

Saturday is different; the sun knocks you out of bed into the classroom and back to change. Saturday is establishment day; it is football and three-piece suits, cocktail parties for freshmen girls, coed football games and a keg of beer. Saturday night is a party with any one of eight hundred themes, or an evening with the Lovin' Spoonful, or both. It is major culture, like a symphony or dance or a basketball game in the Indoor Stadium. If you are self-respecting, it is with the opposite sex and if she's self-respecting, you called her before Tuesday night.

A bottle of beer, a fifth of gin, bourbon or scotch, some time alone with your date, how much depending on where she's from and how many times you've dated her, and then the careening caravan of cars rushing to pack the East parking lots before two and careen back the same way like a phosphorescent centipede.

Sunday morning a newspaper, late breakfast and church if you're so inclined. Pro ball in the afternoons as the guilt feelings slowly rise again to the surface and then two hurried hours of preparation for Monday classes before the nine o'clock Quad Flicks.

It's all over now, but the phones on East are open so you can start thinking about next Saturday. And Homecoming's in a month or is it Joe College or maybe the beach? Reminisce over the past, plan for the future, and maybe what's in between will pass quickly.





















# Student Directory

## TRINITY COLLEGE

### —A—

ABDELLA, DAVID O., 1969, 137 Crestview Dr., Middletown, N. J.  
 ABERNETHY, JOHN L., 1970, 1825 Sterling Rd., Charlotte, N. C. 226  
 ADAMS, ALFRED G., 1970, 715 Owens Dr., Huntsville, Ala. 226  
 ADAMS, LEE W., 1969, Route 20, Brimfield, Mass.  
 ADLER, KENNETH ELLIOT, 1968, 239 East 79th St., New York City, N. Y. 235, 328  
 AHMANN, FREDERICK R., 1970, 217 N Third St., St. Charles, Mo. 256  
 AHRENS, KENNETH G., 1969, 61 Elmwood Ave., Chatham, N. J.  
 ALBREKTSON, JOHN R., 1970, Edgell Hill Ct., Covington, Ky.  
 ALBRIGHT, ROBERT P., 1969, 625 Pembroke Rd., Greensboro, N. C.  
 ALEXANDER, JOHN C., JR., 1968, 3821 Hawthorne Rd., Rocky Mount, N. C.  
 ALI, LOTFI A., 1971, 1404 New Bern Ave., Raleigh, N. C.  
 ALLEN, CHARLES E., 1970, 4005 St. Germaine Ct., Louisville, Ky.  
 ALLEN, JAMES B., 1971, 51 Pine Point Rd., Rowayton, Conn.  
 ALLIN, THOMAS B., 1971, 410 Ravine Ave., Lake Bluff, Ill.  
 ALLISON, KENNETH O., 1971, Rt. 2, Box 723, Asheville, N. C.  
 ALLRED, MICHAEL P., 1971, 26 Carson Dr., Charleston, S. C.  
 ALSTRIN, JOHN C., 1968, 422 Abbottsford Rd., Kenilworth, Ill.  
 ALTERMAN, JOHN S., 1969, 12 N High St., Selinsgrove, Pa.  
 ALTMAN, GARY M., 1971, 222 Derrick Ave., Unontown, Pa.  
 ALTMAN, STEPHEN D., 1970, 4919 E. Lake Rd., Cazenovia, N. Y.  
 ALTMANN, KERBEY TAYLOR, 1968, 32 West Kirke St., Chevy Chase 15, Md.  
 ALTSHULER, MICHAEL D., 1971, 1225 Glenbrook Terr., Oklahoma City, Okla.  
 ANOERSEN, DANA KIMBALL, 1968, 5 New Woods Road, Glen Cove, N. Y. 256, 328  
 ANOERSEN, THOMAS J., 1971, 5196 Kellen Ln., Bloomfield Hills, Miss. 267  
 ANDERSON, CHARLES A., 1968, 502 E Forest Hills Blvd., Durham, N. C.  
 ANDERSON, DAVID L., 1969, 666 49th Street S., St. Petersburg, Fla.  
 ANDERSON, DAVID S., 1971, 2427 Lexington Rd., Falls Church, Va. 270  
 ANDERSON, ERIK M., 1968, 666 49th St. South, St. Petersburg, Fla.  
 ANDERSON, H. RUSSELL, 1969, 3665 Eldorado Cr., Rocky River, Ohio  
 ANDERSON, MCCUTCHEEN B., 1968, 211 S Heyward St., Bishopville, S. C. 227, 328  
 ANDERSON, WILLIAM H., 1968, 415 E Willowbrook Dr., Burlington, N. C.  
 ANDREWS, MICHAEL L., 1970, 159 02 95th St., Howard Beach, N. Y.  
 ANLYAN, FREDERICK H., JR., 1970, 300 Wooster St., New Britain, Conn.  
 ANTHES, GARY HARRISON, 1968, 324 Snuff Mill Rd., Wilmington 7, Del.  
 ANZ, BERTRAND M., 1971, 21 Joland Rd., Paoli, Pa.  
 APPLEBOME, PETER C., 1971, 39 Tanners Rd., Great Neck, N. Y.  
 APPLEBY, DAVID M., 1971, 300 S Cuyler Ave., Oak Park, Ill.  
 APPLER, CHARLES I., 1969, 1011 Alice Court, Fairfax, Va.  
 ARCHER, JAMES DOUGLAS, 1968, 5501 Washington Ave., S. E., Charleston 4, W. Va. 249, 322  
 ARLEN, DANIEL C., 1970, 129 N St George, Allentown, Pa.  
 ARMBRECHT, DAVID LEE, 1968, 7666 Yarmouth Dr., Richmond 25, Va.  
 ARNETT, CARROLL DWIGHT, 1968, P. O. Box 275, Rowlesburg, W. Va.  
 ARNOLD, LUTHER K., 1971, 1614 Woodland Ave., Burlington, N. C.  
 ARNOLO, RICHARD M., 1970, 6130 Powers Ferry Rd., Atlanta, Ga.  
 ARNOLO, WILLIAM, 1969, 3624 Castle Or., Waco, Texas 226  
 ARONIN, NEIL, 1970, 1121 Quebec St., Silver Spring, Md.  
 ARONOFF, STEPHEN LOUIS, 1968, 6551 Orane Or., Dallas, Texas 235, 328  
 ARTHUR, THOMAS CARLTON, 1968, Ferrum Junior College, Ferrum, Va. 246, 328  
 ASACK, PHILIP P., 1971, 221 N Main St., W Bndgewater, Maine  
 ASHFORD, WILLIAM H., III, 1968, 2419 West Lake Dr., Raleigh, N. C. 229, 328  
 ASHLEY, ROBERT H., 1970, P. O. Box 383, Mount Airy, N. C.  
 ATKINS, JIMMY DALE, 1968, 1039 N Main St., Mt. Airy, N. C. 234, 328  
 ATKINSON, RICHARD B., 1968, 551 W Main St., Elkin, N. C. 227, 328  
 AULD, ROBERT HUNT, 1968, 1404 Oakmont Rd., Charleston, W. Va.  
 AURYANSEN, RANDALL EVAN, 1969, 14 Stell Lane, E Northport, N. Y.  
 AUSTIN, FRANK H., 1971, 617 Reed St., Asheville, N. C.  
 AXAM, TONY L., 1971, 2990 Collier Dr., N. W., Atlanta, Ga.  
 AYCOCK, ANTHONY W., 1969, 406 Weaver Dr., Lexington, N. C. 250

AYERS, GARY W., 1970, 2222 Iroquois Lane, Falls Church, Va. 267  
 AYVOUB, JOHN E., 1971, 2413 Palm Rd., W Palm Beach, Fla. 267

### —B—

BACON, DAVID GARDNER, 1968, 401 Newfield St., Middletown, Conn. 329  
 BADGER, DAVID P., 1971, 912 Oxford Ln., Wilmette, Ill. 273  
 BAE, RICHARD O., 1971, 829 Balfour Rd., Grosse Pnt Pk., Minn. 273  
 BAGLIEN, DONALD N., 1970, 15 Douglas Or., Newport, Ky 226  
 BAILEY, DAVID J., 1969, P. O. Box 2, Griffin, Ga.  
 BAILEY, HUBERT V., 1970, 6204 N. Barnes, Oklahoma City, Okla. 233  
 BAILEY, JAMES H. POU, JR., 1968, Box 1916, Raleigh, N. C.  
 BAILEY, ROBERT W., 1969, Box 26, Woodleaf, N. C.  
 BAKER, TIMOTHY S., 1971, 319 Normon Dr., Ramsey, N. J. 266  
 BALD, WILLIAM A., 1970, 5354 Wharton St., Jacksonville, Fla.  
 BALLANTYNE, DAVID R., 1971, 30025 Bolingbrook Rd., Cleveland, Ohio 274  
 BALLARD, CARL W., 1971, 2617 Ellsworth Ave., Omaha, Neb. 272  
 BALOG, MICHAEL C., 1969, 417 Tryon St., Burlington, N. C. 225  
 BANKER, MICHAEL IAN, 1968, 35 Larchmont Rd., Binghamton, N. Y. 235, 329  
 BANKS, THOMAS A., JR., 1970, 101 Garner Rd., Garner, N. C.  
 BANTA, ROBERT MASON, 1968, 1520 Palisades Dr., Appleton, Wis. 228, 329  
 BARBER, DONALD B., 1971, 255 Ashdale Ave., Los Angeles, Calif. 266  
 BARLOW, JEFFREY N., 1971, 101 Danforth Pl., Wilmington, Del. 249  
 BARLOW, TED S., 1970, C/O Dula Hospital, Inc., Lenoir, N. C.  
 BARNES, MALVIN P., 1971, 1312 Fiskwood Dr., Wilson, N. C. 268  
 BARNHARDT, ROLAND T., 1969, 1713 Virginia Rd., Winston-Salem, N. C.  
 BARNHART, PHILIP W., JR., 1968, 2398 N Quincy St., Arlington, Va. 251, 329  
 BARNSTON, ANTHONY G., 1970, Ox Bow Lane, Woodbridge, Conn. 252  
 BARNON, MARC B., 1971, 122 Havlands Ln., White Plains, N. Y. 274  
 BARONE, ANTHONY ANDREW, 1968, 1335 Addison Street, Chicago, Ill. 329  
 BARR, JOEL, 1968, 1909 Gerda Terrace, Orlando, Fla. 227, 329  
 BARRY, PAUL O., 1971, 738 W Sumter St., Shelby, N. C. 268  
 BARTON, SAMUEL L., 1969, 3540 S. Belmont Rd., Richmond, Va.  
 BASHA, ROBERT M., 1971, 881 Rutledge Ave., Charleston, S. C. 253  
 BASSMAN, MITCHELL J., 1969, 910 Sunset Ave., Charleston, S. C. 233  
 BASTOW, WALTER T., 1971, 359 Brookfield St., Clayton, N. J. 266  
 BATE, RICHARD C., JR., 1969, 808 W. Apple Tree Rd., Milwaukee, Wis. 263  
 BATES, GUY P., 1969, 808 Kingsbury, Springfield, Mo. 232  
 BATTY, KERRY K., 1970, 8606 Henrico Ave., Richmond, Va. 233  
 BAUMANN, STEPHEN B., 1971, 9701 Conn. Ave., Kensington, Md. 268  
 BAYDOUN, NADER, 1971, 2807 Amazon, Dearborn, Mich. 268  
 BEACH, LAWRENCE M., 1968, 716 Saunders Ave., Westfield, N. J.  
 BEALL, NINIAN, JR., 1968, Rt. 2, Box 236, Edgewater, Md. 253, 329  
 BEASLEY, WILLIAM H., III, 1968, 3701 Greenbrier Dr., Dallas, Texas 230  
 BEASLEY, WILLIAM L., III, 1969, Lanier Ct., Tarboro, N. C. 230, 329  
 BEATH, ANDREW FINDLEY, 1968, 1741 Golfview Dr., Clearwater, Fla.  
 BEATTIE, ALAN W., 1971, 199 Clay Hill Rd., Stamford, Conn. 266  
 BEATTY, WAYNE ARTHUR, 1968, Route 8, Box 204, Statesville, N. C. 329  
 BECK, CLIFFORD K., 1971, Rt. #1, Box 197, Boyds, Md. 266  
 BECKETT, LESLIE, 1968, 306 Montgomery St., Blacksburg, Va.  
 BECKWITH, EDMUND R., III, 1970, Lawrenceville Road, Princeton, N. J. 228  
 BEHRINGER, ROBERT P., 1970, 1111 Arran Rd., Baltimore, Md. 250  
 BELL, DAN W., 1969, 251 Marchmont, San Antonio, Texas  
 BELL, KEITH WHITMAN, 1968, 6506 Bells Mill Rd., Bethesda 34, Md. 248, 329  
 BELL, KENNETH LOUIS, 1968, Newtown Turnpike, Weston, Conn. 329  
 BELL, THOMAS M., 1970, 2335 Echocloch Cr., Atlanta, Ga.  
 BELL, WILLIAM HENRY, JR., 1968, 280 Vee Lynn Drive, Pittsburgh, Pa. 226  
 BELLMAN, ALLAN E., 1969, 5807 Chillumgate Rd., Chillum, Md. 249  
 BENINATI, FRANCIS A., 1969, Via San Senatore 6/1, Milan, Italy  
 BENNETT, DONALD Y., 1970, 2517 Valencia Or., Sarasota, Fla. 232  
 BENNETT, GEORGE J., 1970, 13 Stuyvesant Dr., Wilmington, Del. 234  
 BENNETT, GREGORY CHARLES, 1968, 406 S. 4th Ave., Maywood, Ill.  
 BENNETT, RONALD H., 1969, 261 Wesley Cr., Macon, Ga. 231  
 BENZ, CHARLES R., 1970, 20 Ertman Dr., Whippany, N. J. 246  
 BERENSON, IRVING B., 1970, 305 Maybelle Ln., Nashville, Tenn.  
 BERGER, FREDERICK ALLEN, 1968, 7415 Byron Place, Clayton, Mo. 235, 329  
 BERGER, PAUL R., 1971, 479 Garden Blvd., Garden City, N. Y. 270  
 BERGMAN, ERIC CHARLES, 1968, 22 Riverfield Rd., Hudson, N. Y. 246, 329  
 BERKEY, WILLIAM GORDON, 1968, Shirley Avenue, Fishkill, N. Y. 252, 329  
 BERMAN, GORDON E., 1969, 9303 Singleton Dr., Bethesda, Md.  
 BERMAN, RICHARD K., 1968, 49 Wood Valley Lane, Flower Hill, Port Washington, N. Y.  
 BERMAN, WALTER RAY, 1969, 409 E St., Wright Patterson AFB, Ohio 249

BERNEY, RICHARD THOMAS, 1968, 74 White Oak Dr., South Orange, N. J.  
 BERON, EDWARD S., 1971, 67 25 Harrow St., Forest Hills 75, N. Y. 272  
 BEST, PHILIP M., 1969, 934 Ellendale Dr., Towson, Md.  
 BETANCOURT, RADUL L., 1970, 3880 Hudson Manor Terr., N. Y., N. Y.  
 BIBA, JOHN F., 1971, 7522 Westwood Ct., Clinton, Md. 274  
 BIDDLE, RICHARD, 1970, 940 Juliana St., Parkersburg, W. Va.  
 BIG, NEIL A., 1969, 5 Arms, Lima, Peru, c/o Dept of State, Washington, O. C.  
 BIGSBY, MICHAEL H., 1971, 3030 Grant St., Evanston, Ill. 266  
 BINDER, BERT E., 1969, 104 Pearl St., Lawrence, Mass. 235  
 BINDEWALD, RICHARD A., JR., 1970, 1309 Glendale Av., Durham, N. C. 248  
 BINGHAM, JAMES C., 1968, Mineral Mining Corp., Kershaw, S. C. 248  
 BIRNBAUM, DAVID H., 1971, 3328 Stoneybrae Dr., Falls Church, Va. 274  
 BITSETT, DEL W., 1970, Rt. #1, Box 216, Accokeek, Md. 270  
 BITTER, DEL S., 1971, 143rd Street, Lockport, Ill.  
 BJORLO, PHILIP A., 1970, 205 Abbey Lane, Titusville, Fla. 227  
 BLACK, ERNEST P., 1970, 1604 W. Main St., Clarksville, Texas 263  
 BLACK, WILLIAM R., 1970, 825 W. Henderson St., Salisbury, N. C.  
 BLACKMAN, LABARRE W., 1970, 115 Parkings Mill Rd., Greenville, S. C.  
 BLACKWELDER, JEFFREY A., 1970, 630 Braeburn Rd., Hohokus, N. J.  
 BLACKWELL, DAVID ERIC, 1968, P. O. Box 337, Mars Hill, N. C. 250, 330  
 BLACKWELL, WILLIAM C., JR., 1970, 4228 Caldwell Mill, Birmingham, Ala.  
 BLACKWELL, WILLIAM H., 1971, 1837 Indin Hook Rd., Rock Hill, S. C. 268  
 BLAINE, RICHARD C., 1970, 14 Seaside Place, East Norwalk, Conn. 234  
 BLAKE, GARY D., 1971, 7 Viscount Rd., Longmeadow, Maine 254  
 BLAKE, JAMES R., 1970, 108 Sheridan Rd., Poland, Ohio 232  
 BLAKE, PATRICK B., 1969, Box 187, Rt. 537, Colts Neck, N. J. 228  
 BLAKE, PAUL A., 1970, Box 187, Colts Neck, N. J.  
 BLAKE, ROBERT J., 1971, 3218 Alice Ct., Falls Church, Va. 253  
 BLANCHARD, JAMES R., JR., 1969, 432 Harpersville Rd., Newport News, Va. 224  
 BLANEY, ROBERT H., 1970, 26 Olympic Lane, Columbus, Ga.  
 BLANKS, WAYNE A., 1970, 6 Glenaida Main St., Carmel, N. Y. 294  
 BLATTAU, STEVEN JOSEPH, 1968, 11 St. Ives Drive, Severna Park, Md. 252, 330  
 BLECKWANN, BRIAN MICHAEL, 1968, 710 Barbara Boulevard, Franklin Sq., L. I., N. Y. 252, 330  
 BLEVINS, GLENN N., 1971, 403 English Rd., Spruce Pine, N. C. 247  
 BLUE, NEILL J., 1969, 209 E. 3rd Ave., Red Springs, N. C. 228  
 BLUM, WAYNE J., 1971, 695 Ben Vista Dr., Salem, Ore. 247  
 BLUNT, PETER H., 1968, 2075 Ash St., Denver, Colo.  
 BOARD, ROBERT J., 1970, 615 N. Royal Ave., Fort Royal, Va. 224  
 BOAZ, WAYNE M., 126-10 Queens Blvd., Kew Gardens, N. Y. 225  
 BOBO, HAROLD T., 1969, 109 Trinity Ave., Durham, N. C.  
 BOAZ, WAYNE M., 1969, 125-10 Queens Blvd., Kew Gardens, N. Y. 225  
 BOBO, HAROLD T., 1969, 109 Trinity Ave., Durham, N. C.  
 BOGGS, ROBERT ORR, 1968, 2617 Glendale Ave., S. Charleston, W. Va.  
 BOGER, JOHN CHARLES, 1968, 111 Country Club Dr., Concord, N. C. 330  
 BOGER, KENNETH SNEAD, 1968, 111 Country Club Dr., Concord, N. C. 330  
 BOGER, SAMUEL P., 1970, 1007 Rickenbaker Rd., Columbia, S. C. 234  
 BOLING, JAMES K., JR., 1971, Rt. 3, Box 309 Siler City, N. C. 24F  
 BOMBARD, KENNETH M., 1970, 2713 Pliers Mill Rd., Silver Spring, Md.  
 BOND, CHARLES F., II, 1971, 187 Woodway Dr., Derwood, Md. 266  
 BONNER, ERNEST L., 1971, 312 Providence St., Gaffney, S. C. 270  
 BONNE, DAVID A., 1971, 704 Oakdale Dr., Statesville, N. C. 266  
 BOON, ROBERT H., JR., 1969, P. O. Box 152, Gibson Isl., Md. 230  
 BORASKY, MICHAEL R., 1969, 525 Thayer Ave., Apt. 212, Silver Spring, Md. 233  
 BORN, FRANK, 1971, 301 4th Ave., Port Arthur, Texas 267  
 BOSE, CARL L., 1970, 734 E. 73 St., Indianapolis, Ind.  
 BOSWELL, LOUIS K., 1979, 1071 Pennfield Rd., Cleveland Hgts., Ohio  
 BOSWELL, PETER BRUCE, 1968, 1419 National Ave., Rockford, Ill. 252, 330  
 BOUGHNER, ROBERT F., 1968, 4140 Lebanon Church Rd., West Mifflin, Pa. 251, 330  
 BOUTENEFF, ALEXIS C., 1971, 18 Fenimore Rd., Scarsdale, N. Y.  
 BOWCOTT, GREGORY J., 1969, 10 W Geyer Lane, St. Louis, Mo. 231  
 BOWERS, JOHN M., 1971, 2302 Springdale Rd., Richmond, Va. 273  
 BOWMAN, LEWIS H., N. W., 2928 Craydon Rd., N. W., Canton, Ohio 266  
 BOWMAN, NEIL D., 1970, 3551 Flair, Dallas, Texas 249  
 BOWMAN, WILLIAM J., 1971, 268 Eastside Ave., Ridgewood, N. J. 249  
 BOX, PATRICK, 1968, 7843 Wildwood Rd., Jacksonville, Fla.  
 BOYARSKY, MYER W., 1969, 2713 Sever St., Durham, N. C.  
 BOYO, JOSEPH B., 1970, 1406 S. Riverside Dr., Indialantic, Fla.  
 BOYD, HOWARD M., 1970, Chapel Grove Rd., Rt. 1, Gastonia, N. C. 260  
 BOYO, RICHARD C., 1969, 8560 Howard Dr., Williamsville, N. Y. 229  
 BRAGG, ALFRED O., 1969, 2565 Habersham Ave., Columbus, Ga. 227  
 BRAND, JAMES R., 1971, 6217 Live Oak, Dallas, Texas 270  
 BRANNON, DONALD RAY, 1968, 601 Johnson Ave., Graham, N. C. 224, 330  
 BRANSCOMB, EARL S., 1970, 3519 Oregon Trail, Decatur, Ga.  
 BRANSE, MARK K., 1969, 3314 Weller Rd., Silver Spring, Md.  
 BRANTLEY, BERT A., JR., 1970, 220 Kalmia Dr., Columbia, S. C. 246  
 BRAREN, RICHARD E., 1968, 455 Poinciana Drive, Sarasota, Fla. 225, 330

**TRINITY COLLEGE—Continued**

BRASHER, CHARLES D., 1970. 24 Oak Ridge Rd., Basking Ridge, N. J.	
BRASHER, JOHN L., 1969. 265 Kinderkamack Rd., Westwood, N. J.	253
BREASLER, RICHARD J., JR., 1968. 406 Peck Rd., Geneva, Ill.	
BREEDLOVE, KENDALL H., 1968. 9020 Bayard Place, Fairfax, Va.	297, 330
BRENT, ROBERT S., 1969. 12 Doane Rd., Barrington, R. I.	
BRENTON, DOUGLAS W., 1971. 9 Beaumont Dr., Mason City, Iowa	272
BRETT, JOHN W., 1970. Rt. 2, Box 260-A, Ashokie, N. C.	
BRIDGE, ARTHUR, 1968. 130 Romana Rd., Wilmette, Ill.	
BRIDGES, BARRIE L., 1962. 4006 Linwood Rd., Columbia, S. C.	232
BRIERLEY, DOUGLAS S., 1971. 30 Honen Ave., Morris Plains, N. J.	253
BRIGGS, THDMAS P., 1970. 22639 Fairmount Blvd., Shaker Hgts., Ohio	228
BRINKER, JOHN H., III, 1971. 1185 Wilson Dr., Lake Forest, Ill.	268
BRITT, JONATHAN D., 1971. 37 Knob Hill Dr., Summit, N. J.	247
BRITT, WADE HAMPTON, III, 1968. 37 Knob Hill Dr., Summit, N. J.	254, 330
BRITTON, CHARLES V., 1969. 1010 Wateree St., Kingsport, Tenn.	256
BROWN, EDWARD G., 1971. 229 Sunset Dr., Charleston, W. Va.	274
BROADHURST, CHARLES K., 1971. 1404 Evans St., Morehead City, N. C.	246
BRODSKY, DONALD W., 1970. 3027 S. Braeswood, Houston, Texas	249
BRODSKY, JONATHAN, 1971. 401 Jordan St., Oceanside, N. Y.	273
BRODY, HAROLD J., 1970. 220 Haynsworth St., Sumter, S. C.	246
BROMFIELD, WAYNE A., 1969. Westlawn, Lewisburg, Pa.	226
BRONOLI, MICHAEL P., 1970. 153 Valley Rd., Waynesboro, Va.	252
BRONSON, ALBERT MICHAEL, 1968. 3545 Bankhead Ave., Montgomery, Ala.	
BROOKS, JOHN M., 1969. 7 Pembroke Ter., Danbury, Conn.	330
BROOKS, STEPHEN C., 1969. 3601 Traylor Dr., Richmond, Va.	
BROSS, GARY WAYNE, 1968. APO, San Francisco, Calif.	265, 330
BROUGHTON, BEN, 1970. 1200 Gilroy, Jackson, Mich.	
BROWDER, DAVID CASTNER, 1968. 3253 Beals Branch Rd., Louisville, Ky.	331
BROWN, CLINTON MARION, JR., 1968. 174 Hedgerow, Rt. 2, Lewisville, Texas	331
BROWN, DARRELL R., 1971. 2558 N.W. 19th, Oklahoma City, Okla.	272
BROWN, GEORGE R., 1970. 158 Fieldstone Rd., Westwood, Ma.	
BROWN, JACK G., 1969. 72 W. Lakeside Ave., S. Ft. Mitchell, Ky.	226
BROWN, JAMES A., III, 1971. 519 N. Highland, Gastonia, N. C.	267
BROWN, JOHN J., 1970. Diane Lane, Biglerville, Pa.	250
BROWN, LEONARD L., JR., 1971. 103 G. St., Lynchburg, Va.	249
BROWN, MURRAY L., 1969. 124 N. Riverside Dr., Edgewater, Fla.	
BROWN, PAUL D., 1969. 1100 Prospect Ave., Plainfield, N. J.	246
BROWN, RALPH L., III, 1971. 3255 Minglewood Dr., Beaumont, Texas	272
BROWN, STEPHEN H., 1970. 3460 Buford Hwy., Apt. G-6, Atlanta, Ga.	246
BROWN, STEVEN R., 1968. 4607 Norwood Dr., Chevy Chase, Md.	
BROWN, TOM W., 1971. 708 Heights Rd., Ridgewood, N. J.	273
BROWN, WYATT L., JR., 1968. 1905 E. 6th St., Greenville, N. C.	250, 331
BROWNING, JACKSON B., JR., 1970. 48 Taunton Rd., Scarsdale, N. Y.	249
BRYANT, LLOYD G., JR., 1971. Rt. 2, Chatham, Va.	268
BUCK, PETER C., 1969. Rt. 2, Box 295-A, Kinston, N. C.	252
BUCKLE, EUGENE H., 1971. 219 Queen Charlotte, Richmond, Va.	
BUIE, BRADLEY McCALLUM, 5619 Woodcrest Dr., Raleigh, N. C.	
BULLEIT, WILLIAM W., 1971. 547 Hillcrest Pl., Gettysburg, Pa.	270
BUNTING, MITCHELL M., 1971. 1231 W. 62nd St., Kansas City, Mo.	268
BURCH, WARREN A., 1970. Box 276, 605 W. McGreg., Pageland, S. C.	251
BURKE, WILLIAM S., 1970. Chief of Army Element, JUSMMAT, APO, N. Y., N. Y.	
BURKEY, DAVID F., 1969. 766 State St., Hamburg, Pa.	
BURN, KEITH L., 1970. 1901 North Alameda, Las Cruces, N. M.	
BURNETT, FREDERICK R., 1971. 665 S. Lakemont, Winter Park, Fla.	252
BURR, ROBERT M., 1968. 20 Raynor Rd., Morristown, N. J.	
BURCH, PETER S., 1971. Hunt Road, RFD, Orangeburg, N. Y.	267
BURTON, JOHN TYSON, 1968. 2202 LaFayette St., Durham, N. C.	
Route 1, Thomasville, N. C.	
BURWELL, JACKSON P., 1970. 1405 E. Olive Dr., S.E., Huntsville, Ala.	227
BUTLER, WILLIAM M., 1969. Box 267, Rt. 1, Elizabethtown, N. C.	253
BUTTERFIELD, NICHOLAS A., 1969. 219 E. Elizabeth Ave., Bethlehem, Pa.	253
BUTTS, BERTIE N., III, 1969. 44 Poplar St., Closter, N. J.	253
BUTTS, JOHN DAVIS, JR., 1968. 44 Poplar St., Closter, N. J.	253, 331
BYRD, ISAAC, 1971. Rt. 4, Box 242, Columbia, S. C.	274
BYRNE, GEORGE W., 1969. 715 E. Beach, Pass Christian, Miss.	229
<b>C</b>	
CABINISE, JOHN W., 1970. Rt. 4, Shelby, N. C.	
CADWALLADER, ROBERT T., JR., 1969. 4711 Pamlico Dr., Raleigh, N. C.	227
CAHILL, HOWARD J., 1969. 600 S. Washington St., Winchester, Va.	
CAHILL, JAMES D., JR., 1969. 3915 Haverhill Dr., Charlotte, N. C.	233
CAHN, AARON R., 1970. 371 Kenridge Rd., Lawrence, L. I., N. Y.	257
CALABRESE, JOSEPH W., 1968. 4614 Amherst Rd., College Park, Md.	
CALESTRO, KENNETH MICHAEL, 1968. 970 First Ave., West Haven, Conn.	331
CALIFF, JOHN W., III, 1971. 1442 Idalia Rd., Columbia, S. C.	270
CALL, JOHN L., 1969. 622 Chester Ave., Moorestown, N. J.	232
CALLISON, TOLLIVER C., III, 1968. 202 Pine St., Gaffney, S. C.	331
CALVER, JAMES STEVAN, 1968. 1614 Oxford Rd., Charlottesville, Va.	331
CALVIN, RICHARD T., 1969. 1326 Van Buren St., Hollywood, Fla.	249
CAMPBELL, BRUCE E., 1970. 3600 Orion Rd., Lake Orion, Mich.	228
CAMPBELL, DAVID A., 1971. 4004 Parkwood St., Cottage City, Md.	266
CAMPBELL, THOMAS H., 1970. 961 King Rd., Malvern, Pa.	
CAMPBELL, WILLARD S., III, 1970. 131 E. Delaware Ave., Pennington, N. J.	
CANIPE, WALTER K., 1969. 785 Moores Mill Rd., N.W., Atlanta, Ga.	232
CANNON, DAVID R., 1970. 198 Orchard Hill Dr., Fairfield, Conn.	233
CANNON, EUGENE BEDFORD, 1968. 366 Lexington Road, Ashboro, N. C.	
CANNON, JOHN B., 1970. 420 S. Fairview Ave., Spartanburg, S. C.	249
CANNON, STEPHEN R., 1971. 200 Timber Jump Ln., Media, Pa.	272
CANTRELL, JOHN M., 1971. Rt. #1, Parkway Dr., Danville, Va.	
CAPLI, WILLIAM R., III, 1970. 2108 Dilworth Rd., Charlotte, N. C.	253
CAPLAN, JOEL P., 1970. 131 W. Renova Cr., Wilmington, N. C.	
CAPLAN, MARC M., 1969. 505 Harvey St., Raleigh, N. C.	235
CAPLIN, LEE E., 1969. 4536 29th St., N.W., Washington, D. C.	224
CAPELLANO, JOHN M., 1971. 203 No 7th St., Easton, Pa.	
CARASSO, HOWARD ALAN, 1969. 506 Arriola Ave., St. Augustine, Fla.	
CARLISLE, RICKIE E., 1971. 2011 Bay St., Charlotte, N. C.	
CARMICHAEL, GORDON G., 1970. 3039 Willow Rd., N.W., Roanoke, Va.	256
CARNEVALI, JAMES V., 1971. 91 Passaic Ave., Summit, N. J.	273
CARPENTER, KENNETH G., 1969. 1892 Camellia Dr., Decatur, Ga.	
CARRITHERS, ASHLEY KENT, 1968. Epping Rd., Gates Mills, Ohio	
CARRO, RICHARD S., 1971. 21 Lake Rd., South, Great Neck, N. Y.	266
CARTER, CHARLES E., 1971. 138 E. Plum St., St. Paris, Ohio	266
CARTER, EDWARD BATES, 1968. 18 Wayne Dr., Woodsie Manor, Wilmington, Del.	234, 331
CARTER, ROBIN CHARLES, 1968. 20 Masconomet Road, Ipswich, Mass.	230
CARTER, SAMUEL H., JR., 1969. Orchard Hill, Ft. Defiance, Va.	
CARTER, STANLEY R., 1969. Rt. 6, Box 388, Redsville, N. C.	
CARTIER, GEORGE T., III, 1971. 315 N. Wayne Ave., Wayne, Pa.	274
CARVER, JOHN C., 1971. 5 Deer Creed Woods, St. Louis, Mo.	266
CASE, JAMES M., 1970. 2952 Claremont Rd., Raleigh, N. C.	257
CASE, MARSHALL C., 1970. 1714 Auburn Ave., Dayton, Ohio	252
CASHMAN, JAY S., 1971. 145 Griffin Ave., Bridgeport, Conn.	274
CASHIN, HARRY X., 1971. 64 Peach Orchard Rd., Waterbury, Conn.	274
CASSIDY, DENNIS M., 1970. 4906 Scarsdale Rd., Washington 16, D. C.	224
CATES, BANKS R., 1970. 2833 Sunset Dr., Charlotte, N. C.	
CAUSEY, OMER S., II, 1970. 1266 40th St., Sarasota, Fla.	
CEDERSCHILD, HUGH, 1970. Hotstagen J.D. Stockund, Sweden	257
CENSER, JACK RICHARD, 1968. 753 N. Hollywood, Memphis, Tenn.	252, 331
CHALLENGER, ROBERT H., 1970. 1917 Walton St., Petersburg, Va.	228
CHAMBERS, TERRANCE A., 1971. 2544 Sheffield Dr., Gastonia, N. C.	272
CHANEY, MICHAEL T., 1970. 1209 Williamsburg Way, Charleston, W. Va.	253
CHAPIN, FREDERIC W., 1971. River Rd., Deerfield, Mass.	273
CHAPIN, WALTER T., 1969. 3375 Dell Glade Dr., Memphis, Tenn.	254
CHAPMAN, HUGH M., 1970. 714 Grove Rd., Greenville, S. C.	224
CHAPMAN, ROBERT L., III, 1969. 5198 39th St. S., St. Petersburg, Fla.	
CHAPMAN, THOMAS A., 1970. 5198 39th St. S., St. Petersburg, Fla.	
CHAPMAN, WARREN ARTHUR, 1968. 207 Denton Dr., Seabrook, Texas	
CHAPPELL, MICHAEL S., 1970. P. O. Box 68, Creedmoor, N. C.	257
CHARLET, JAMES DAVID, 1968. 4900 Claycut Tr., Apt. 20, Baton Rouge, La.	
CHECKER, MARSHALL S., 1969. 4024 Essex Rd., Baltimore, Md.	233
CHEESEMAN, JOHN M., 1970. 18 Manor Dr., Hudson, Ohio	253
CHERRY, KENNETH J., JR., 1970. 219 Ross Rd., Richmond, Va.	
CHESSON, WESLEY M., III, 1971. 118 West Queen St., Edenton, N. C.	
CHIKES, PETER GEORGE, 1968. 4401 Burlington Pl., N.W., Washington 16, D. C.	233, 331
CHISHOLM, PAUL STUART, JR., 1968. 95 Revere Rd., Manhasset, N. Y.	246, 331
CHOATE, JOHN LEE, 1968. 2095 W. Commerce Rd., Milford, Mich.	228, 332
CHOTAS, ELIAS N., 1969. 212 N.W. 32nd St., Gainesville, Fla.	225
CHRISMAN, CALVIN L., 1969. 225 Ridgewood Ave., Charlotte, N. C.	232
CHRISTIAN, JOHN THOMAS, II, 1968. 1312 Dollar Ave., Durham, N. C.	
CHRONISTER, CARL STEWART, 1968. 422 Park Terrace, Harrisburg, Pa.	253, 332
CHUTE, RUSSELL G., 1971. 108 James Dr., S.W., Vienna, Va.	246
CIOMPI, NICCOLO ARTHUR, 1968. Music Dept Duke Univ., Durham, N. C.	
CITRON, PHILIP D., 1971. 3401 Foxcroft Rd., Charlotte, N. C.	247
CITTAIDINO, BENJAMIN N., 1970. 3 Royal Pl., Elberon, N. J.	232
CLARK, CHARLES B., JR., 1969. Upper Iowa Univ., Fayette, Iowa	252
CLARK, DARRYL E., 1971. 264 Washington St., Gloucester, Mass.	274
CLARK, MARK C., 1971. 2479 17th St., Cuyahoga Falls, Ohio	
CLARK, PETER B., 1968. 5904 Williamstown Rd., Dallas, Texas	257
CLARK, PETER H., 1971. 4118 Paradise Way, Scottsdale, Ariz.	267
CLARK, ROBERT G., 1971. 75 E. 5th St., Corning, N. Y.	268
CLARK, TOMMY C., 1969. Box 704, Barbourville, Ky.	254
CLARKE, PAUL GRAHAM, 1968. 1950 S.E. 21st Ave., Ft. Lauderdale, Fla.	253, 332
CLARKE, RICHARD D., 1970. 206 Oviston St., E. Greenwich, R. I.	253
CLARKSON, RICHARD S., JR., 1971. 222 Martroy Ln., Wallingford, Pa.	273
CLARKSON, WILLIAM, IV, 1970. 1429 Oaklawn Dr., Corsicana, Texas	229
CLASEN, ROBERT H., 1971. 7613 Miami Ave., Cincinnati, Ohio	274
CLAWSON, TAD R., 1969. Rt. 24, Mendham, N. J.	254
CLAYTON, THOMAS H., 1971. 424 S. Woodland Dr., Marietta, Ga.	270
CLIFTON, GUY D., 1969. 6100 Landon Lane, Bethesda, Md.	
CLIFTON, WILLIAM LACY, JR., 1968. 2601 Austin Ave., Waco, Texas	226
CLINE, WILLIAM C., 1971. 5473 Penfield, Woodland Hills, Calif.	266
CLINTON, HOWARD L., JR., 1969. Rt. 1, Clover, S. C.	250
CLOTFELTER, CHARLES T., 1969. 4270 E. Brookhaven Dr., N.E., Atlanta, Ga.	231
CLOUSER, JEFFREY L., 1971. 606 Oak Hill Ave., Salisbury, Md.	268
COBB, WILLIAM J., 1970. 814 Collett Ave., Terre Haute, Ind.	225
COCHRAN, JAMES R., 1970. 22 Kamar Dr., Balston Lake, N. Y.	250
COCHRAN, LARRY S., 1971. Box 1280, Tryon, N. C.	267
COGGINS, JOHN B., 1970. 3028 Arrie St., Charlotte, N. C.	
COGGINS, WILLIAM A., 1971. 3028 Arrie St., Charlotte, N. C.	274
COHEN, DAVID LOUIS, 1968. 10304 Cherry Tree Lane, Silver Spring, Md.	233, 332
COHEN, GARY I., 1970. 6316 Cross Country B., Baltimore, Md.	253
COHEN, IRVIN MORRIS, 1968. 4176 Crestheights Rd., Baltimore 15, Md.	235, 332
COHEN, RUSSELL D., 1970. 102 Valantine Rd., Milton, Mass.	
COHEN, MITCHELL L., 1970. 6 Circle Dr., Greensboro, N. C.	235
COHN, PETER O., 1970. 15 Branard Rd., W. Hartford, Conn.	256
COKER, JOHN LESLIE, 1968. P. O. Box 1485, La Jolla, Calif.	226, 332
COLBORNE, ROBERT ALAN, 1968. 2635 Woodstock Rd., Columbus, Ohio	254, 332
COLBURN, CHARLES ROBERT, 1969. 19 Royal Oak Dr., Roseburg, Oregon	
COLE, THOMAS A., 1970. 4009 State Rd., Drexel Hill, Pa.	230
COLEMAN, HOWARD C., 1970. 1407 Fernwood, Pascagoula, Miss.	
COLEMAN, PATRICK DANIEL, 1968. 7311 Dunleith Ct., Cincinnati 43, Ohio	227, 332
COLLIER, MIKE WARREN, 1968. Rt. 4, Box 327, Ft. Myers, Fla.	226, 332
COLLINS, DWIGHT F., 1971. 1110 Seneca Place, Charlotte, N. C.	
COLLINS, JIMMY H., 1971. 2048 Camp Greene St., Charlotte, N. C.	266
COLLINS, MICHAEL A., 1971. 296 Peck Ave., W. Haven, Conn.	275
COLLINS, THOMAS A., JR., 1970. Wesleyan College, Rocky Mount, N. C.	
COLMAN, JOHN PETER, JR., 1968. 7108 Garth Rd., S.E., Huntsville, Alabama	
COLVIN, HOWARD M., 1970. 6100 Rusk Ave., Baltimore, Md.	
COMAN, JAMES H., III, 1969. Rt. 3, Hillsboro, N. C.	
COMBS, DOUGLAS E., 1970. 248 Desoto Dr., Miami Springs, Fla.	
COMPITELLO, JOSEPH L., JR., 1969. 51 Lincoln Ave., E. White Plains, N. Y.	
CONAWAY, STEPHAN W., 1969. 208 S. Maroon St., Cardington, Ohio	253
COPE, ALAN CRAIG, 1968. 1781 Hubbard Rd., East Aurora, N. Y.	230, 332
CONKER, ROBERT S., 1969. 212 Bird Ct., S. Charleston, W. Va.	
CONN, JOHN M., 1969. 23 Knob Hill Dr., Summit, N. J.	
CONNOR, ANTHONY JOSEPH, 1968. 9 Quorn Hunt Rd., West Simsbury, Conn.	
CONNORS, BRUCE HARTMANN, 1968. 57 Kings Rd., Little Silver, N. J.	234, 332
CONROY, PAUL ROBERT, JR., 1968. 4510 Saul Rd., Kensington, Md.	233, 332
CONSIDINE, JAMES CORBIN, 1968. 2500 Neely, Midland, Texas	
COOGAN, JOHN W., 1969. 85 Broadway, Pleasantville, N. Y.	
COOK, ROBERT FRANKLIN, 1968. 5934 Creola Rd., Charlotte, N. C.	232, 332
COOKE, BRUCE E., 1969. 100 Tanglewood Lane, Newark, Delaware	256
COOKE, RUSSELL Y., 1968. 21 Addison Lane, Greenvale, N. Y.	270
COOPER, ALAN W., 1971. 1017 S. Howard Cr., Tarboro, N. C.	273
COOPER, CHARLES H., 1970. 6 Lucerne Lane, Box 1146, Durham, N. C.	257
COOPER, ROBERT MacADAM, 1968. 11 Lansdowne Estates, Lexington, Ky.	227, 332
COOPER, STEVEN I., 1971. 3501 Saylor Pl., Alexandria, Va.	
COOPER, WALTER A., 1968. 1341 Surrey Crescent, Norfolk, Va.	
COPELAND, HOWARD C., 1969. 1890 Maryland Ave., Charlotte 9, N. C.	253
COPENHAVER, WILLIAM A., 1969. 421 Donic Dr., Beaconsfield, Quebec, Canada	232
COPLAN, MARKEY BERYL, 1968. 1619 Wyndham Rd., Columbia, S. C.	235, 332
COPPENHAVER, DORIAN H., 1969. 2916 Ambergate Rd., Winter Park, Fla.	250
CORCORAN, MICHAEL F., 1971. 162 Hickory Ln., Closter, N. J.	266
COREY, GEORGE N., 1969. 205 Lovell Dr., Charleston, W. Va.	256
COREY, GORDON R., 1970. 602 Sheridan Sq., Evanston, Ill.	239
CORLEY, RONALD B., 1970. 12423 Broken Bough, Houston, Texas	294
CORNELIUSSEN, STEVEN T., 1970. 4412 Delray Dr., Virginia Bch., Va.	230
CORRIHER, ARNOLD D., 1970. 126 W. Ashe Ave., Lenoir, N. C.	226
COUCH, PAUL L., 1969. 1011 S. Best St., Goldsboro, N. C.	251
COUNCIL, CHARLIE T., 1971. 511 Spruce St., Durham, N. C.	273
COUPLAND, JOHN R., IV, 1971. 408 E. Forest Hills, Durham, N. C.	270
COURIC, CHARLES MATORON, 1968. 1520 Scotland Ave., Charlotte, N. C.	231, 333
COURTILLET, MARCEL C., 1970. 5511 Auth Rd., Camp Springs, Md.	224
COWDERY, JOHN S., 1971. 3187 Doctors Lake Dr., Orange Park, Fla.	254
COX, JAMES C., JR., 1970. 16 Forest Ave., Tabor City, N. C.	253
COX, JOSEPH B., JR., 1970. 1406 Evergreen Dr., Greenville, N. C.	230
COX, NATHAN, JR., 1970. Clarkton, N. C.	230
COZZENS, WILLIAM A., 1969. 4410 Enfield Dr., Dallas, Texas	267



TRINITY COLLEGE—Continued

CRAIG, THOMAS F., III, 1971, 3634 Staunton Ave., Charleston, W. Va. 272  
 CRAIG, DENIS J., 1970, Rt. 1, Box 220 W, Havelock, N. C.  
 CRAMER, STEPHEN E., 1970, 2504 Hansford Pl., Cincinnati, Ohio 249  
 CRARY, DONALD, 1968, 5323 Jackwood, Houston, Texas  
 CRATER, RICHARD RIKER, 1968, 132 Dwight Rd., Springfield, Mass 246, 333  
 CRAWFORD, JOHN C., 1969, 1128 N. 32nd St., Billings, Mt 230  
 CREAMER, ROBERT B., 1969, 3300 Fairfield, Shreveport, La 273  
 CROMARTIE, THOMAS HODUSTON, 1968, Adelaide Street, Parkside, Va 254, 333  
 CROMWELL, JAMES R., 1970, 3319 Rocky Mt. Rd., Fairfax, Va 254  
 CROOKS, JAMES W., JR., 1971, 309 S. Fenwick St., Arlington, Va 266  
 CROOM, MILES M., 1971, 115 Chatham Pl., Wilmington, Del. 251  
 CROOM, WILLIAM P., JR., 1969, 4300 Tremont St., Lynchburg, Va 224  
 CROSBY, PAUL D., 1970, 11 Euclid Ave., Lockport, N. Y. 225  
 CROSS, CHARLES JOSEPH, 1968, 230 East 239 St., New York 7, N. Y. 253, 333  
 CROSS, WILLIAM WOOD, JR., 1968, 910 E. Forest Ave., Neenah, Wisc. 224, 333  
 CROUSE, GRAY F., 1970, 1011 F. St., N. Wilkesboro, N. C. 254  
 CROWDER, RICHARD F., 1969, Rt. 2, Box 198, Mechanicsville, Va 225  
 CROWE, DANNY C., 1971, 1704 Terrace View Dr., W. Columbia, S. C. 273  
 CROWLEY, CLARENCE E., 1970, 189 Lincoln, Danville, Ky 247  
 CROWLEY, JAMES S., JR., 1969, 3319 Kenmore Rd., Shaker Hgts., Ohio 234  
 CROWLEY, JOHN DAVID, 1968, 81 Fillmore Dr., Sarasota, Fla.  
 CROWLEY, EDWARD F., JR., 1970, Quarters 256, West Point, N. Y. 234  
 CULP, WILLIAM S., 1971, 1505 Brantley Rd., Kannapolis, N. C. 268  
 CULVER, JOHN P., III, 1969, 2575 Ridgewood Rd., N. W., Atlanta, Ga 246  
 CUMMINGS, JASPER LEE, JR., 1968, 1118 West Haven Blvd., Rocky Mount, N. C. 226, 333  
 CUNNINGHAM, KENNETH EARL, 1968, 28 Wren St., West Roxbury, Mass 233, 333  
 CUNNINGHAM, ROBERT E., JR., 1970, 4608 Pitt St., Raleigh, N. C. 248  
 CURETON, KENNETH ALLISON, 1968, Station A, Box A, Anderson, S. C. 251, 333  
 CURLEE, ROY M., JR., 1970, 309 Collett St., Morganton, N. C. 250  
 CUSTER, RICHARD, 1970, 55 Oakland Pl., Hamburg, N. Y.  
 CUTTER, MATTHEW, 1968, 67 Mill Rd., Durham, N. Hampshire

—D—

DAANE, ROBERT B., 1969, 2984 Brighton Dr., Shaker Hgts., Ohio 234  
 DAHL, TYRUS V., 1971, 1100 W. Ehringhaus St., Elizabeth City, N. C. 273  
 DAILY, NICHOLAS S., 1971, 311 N. Philadelphia, Coldwater, Kan. 267  
 DALE, JOHN, IV, 1969, 112 Linden, Vidalia, La  
 DALE, MITCHELL W., 1971, 1421 Herschel Ave., Cincinnati, Ohio 267  
 DAME, CHRISTIAN WILLIAM, 1968, 62 Cedar St., Old Orchard Beach, Maine 252, 333  
 DAMERON, CHARLES F., JR., 1969, 9450 Folkstone Rd., Dallas, Texas 230  
 DAMON, FREDERICK H., 1970, 7317 Bryant Ave. S., Minneapolis, Minn. 256  
 DANIEL, DAVID O., III, 1969, 3820 Somerset Dr., Durham, N. C. 251  
 D'ANNUNZIO, ALBERT MICHAEL, 1968, 1624 Meyer Ave., Port Vue, McKeesport, Pa. 247, 333  
 DARDEN, PAUL C., III, 1971, 504 S. Deans St., Wilson, N. C. 268  
 DARNLEY, FREDRICK, 1971, High Meadows Inn, Box 222, Roaring Gap, N. C. 275  
 DAWWIN, JOHN R., 1970, 604 S. Neil St., Gastonia, N. C. 256  
 DAUGHERTY, ROBERT F., 1968, 904 Dacian Ave., Durham, N. C.  
 DAUL, CHARLES R., 1968, 6 Wedgewood Lane, Morristown, N. J. 228  
 DAUPHIN, JAMES M., 1971, 411 Rosemar Rd., Vienna, W. Va 256  
 OAVANT, CHARLES, 1968, Blowing Rock Hospital, Blowing Rock, N. C. 247, 333  
 DAVID, CLIFFORD BAYNES, 1968, 1237 Campbell Ave., Jacksonville 7, Fla 256, 333  
 DAVIDSON, KENNETH H., 1970, 731 Alderson, Billings, Mt 230  
 DAVIES, STEVAN L., 1970, 743 Crystal Dr., Mt. Lebanon 28, Pa  
 DAVIS, GEDRAE D., JR., 1971, Guilford College Rd., Jamestown, N. C. 270  
 DAVIS, JAMES L., JR., 1971, 1815 N. Norton, Tucson, Ariz 272  
 DAVIS, JEFFREY W., 1969, Split Rock Rd., RFD, Syosset, N. Y.  
 DAVIS, JOHN JEFFERSON, 1968, 2589 Date Ave., Macon, Ga 253, 333  
 DAVIS, JOHN R., JR., 1970, Baldwin Woods, Whiteville, N. C.  
 DAVIS, LARRY EDWARD, 1968, 4507 Columbia St., Portsmouth, Va  
 DAVIS, NICKY S., 1968, 20 Whitewood Ct., Huntington, L. I., N. Y.  
 DAVIS, ROBERT A., 1971, 108 Apple Grove Rd., Silver Spring, Md 266  
 DAVIS, RUDGER K., 1968, Murraysville, W. Va 246, 333  
 DAVIS, WESLEY S., JR., 1969, 2805 Laurel Lane, Camp Hill, Pa  
 DAVISON, THOMAS C. B., 1970, Rt. 1, Box 21-B, Hillsborough, N. C.  
 DAWSON, DOUGLAS SCOTT, 1968, 7899 North Central Ave., Indianapolis, Ind 270  
 DAY, GALE UNGER, 1968, 111 E. Westover Ave., Colonial Hgts., Va 333  
 DEBOLT, LESTER EUGENE, 1969, 1760 Oakwood Ave., Columbus, Ohio 228  
 DEBORD, CHARLES E., 1971, Rt. 7, Box 237, So. Charleston, W. Va 266  
 DE CARO, ALAN N., 1969, 3 Overlook Rd., N. White Plains, N. Y.  
 DE VOS, ROBERT C. A., 1970, 5 Burye St., Wrenham, Mass 252  
 DE WINTER, WALTER, 1968, 2 Oak Dr., Mt. Vernon, Ohio  
 DEAL, WINFRED WATT, 1968, 2805 S. W. 5th Court, Ft. Lauderdale, Fla 229, 334  
 DEAN, DAVID L., 1970, 56 Wall St., Wellesley Hills, Mass  
 DEAN, DOUGLAS P., 1971, 310 11th St., Carrollton, Ky 266  
 DEAN, HOWARD G., III, 1971, 1929 N. Ridgeway Rd., Atlanta, Ga 250  
 DEAN, JAMES S., 1971, 407 Becker Dr., Pittsburgh, Pa 250  
 DEARTH, JAMES C., 1970, Rt. 3, Box 157, Monroe, Wis 299  
 DECKER, GEOFFREY F., 1970, 1241 Morse Blvd., Riviera Bch., Fla 254  
 DELANEY, CHRISTOPHER K., 1968, 2305 Meridian St., Falls Church, Va

DELANEY, ERNEST S., III, 1970, 4033 Beresford Rd., Charlotte, N. C.  
 DEMIK, HARRY E., 1969, 3825 Annlin Ave., Charlotte, N. C. 252  
 DEMPSEY, LAWRENCE H., 1969, 3004 New Hanover Dr., Greensboro, N. C.  
 DENEEN, WILLIAM O., 1970, 4 Anne St., Canton, N. C. 257  
 DENNERLINE, FRED W., III, 1971, 1013 W. 86th St., Indianapolis, Ind 270  
 DENTON, RANDALL O., 1971, 509 Sunnybrook Rd., Raleigh, N. C. 256  
 DEPRIEST, THOMAS BAXTER, 1968, 201 Worthington St., Shelby, N. C. 253, 334  
 DEPEUY, ERNEST G., 1969, 4804 Great Oak Rd., Rockville, Md 246  
 DERRENBACHER, WILLIAM P., 1970, 3520 Great Oak Rd., Rockville, Md 246, 334  
 DERRENBACHER, WILLIAM P., 1970, 3520 Wheat St., Columbia, S. C. 227  
 DERRYBERRY, JACK W., 1969, 1138 Battery Lane, Nashville, Tenn. 257  
 DETURK, WILLIAM E., 1969, 3130 Pickett Rd., Durham, N. C.  
 DEUTSCH, RICHARD B., 1971, 1745 W. Eleventh St., Lorain, Ohio  
 DEVENZIO, RICHARD D., 1971, 495 Ridge Rd., Ambridge, Pa. 256  
 DEVEREUX, SEAN P., 1969, 5118 Shirley, Jacksonville, Fla  
 DEVONSHIRE, JAMES LEROY, 1968, 180 Jefferson St., Carneys Point, N. J.  
 DIBALA, RICHARD P., 1971, 3709 Randolph Rd., Wheaton, Md 270  
 DICKEY, JAMES W., III, 1971, 3018 N. Atlantic Blvd., Ft. Lauderdale, Fla 256  
 DICKMAN, ROBERT M., 1969, 70 Buckingham Rd., Quincy, Mass. 233  
 DIETZ, PHILIP T., 1970, 845 Pueblo Dr., Franklin Lakes, N. J. 234  
 DIFFEY, JOHN A., 1970, 5909 Shady River, Houston, Texas 227  
 DILEO, MICHAEL JOSEPH, 1968, 2 Country Club Dr., Port Washington, N. Y.  
 DILLMAN, JAMES R., 1971, 1551 Stanford Lane, Paoli, Pa. 275  
 DILLON, GEORGE S., JR., 1970, Todd Lane, Brarcliff Manor, N. Y. 233  
 DINGLE, JOHN FATRICK, 1968, 14 Norman Ave., Fairfax, Va 230, 334  
 OIPASQUALE, JOHN WOOD, 1968, 254 Grant St., Buffalo 13, N. Y. 246, 334  
 DIXON, JOHN H., JR., 1969, 2327 Denmywood Dr., Nashville, Tenn. 232  
 DJZ, HARRY R., 1969, 1544 San Mateo Ave., Jacksonville, Fla 225  
 DOBSON, STEPHEN B., 1969, 3350 Geddes Rd., Ann Arbor, Michigan 230  
 DOCKERY, LUTHER S., III, 1971, 2602 Monet Dr., Greensboro, N. C. 266  
 OODRILL, JON W., 1971, 208S Chestire Rd., Columbus, O. 270  
 OOLIAN, ROBERT P., 1969, Revonah Woods, Stamford, Conn. 253  
 OONELSON, LEWIS R., 1971, 134 E. Cherry Dr., Memphis, Tenn. 266  
 OONNELL, MARK LINDSEY, 1968, 113 S. Tarver, Lebanon, Tenn. 334  
 OONOHO, TRUMAN D., 1970, 715 Maplewood, Anniston, Ala 246  
 OONOVAO, GREGORY ALDEN, 1968, 4820 Stillwell Ave., Alexandria, Va 248, 334  
 OONOVAO, RICHARD K., 1971, 5713 Dover Ct., Worthington, Ohio 275  
 OORMAN, STEPHEN M., 1971, 1224 N. W. 13th Court, Ft. Lauderdale, Fla 253  
 OORSEY, GLENN F., 1970, 16 E. Walnut St., Richwood, W. Va 254  
 OORSEY, JAMES S., 1970, 327 Jersey St., Cherow, S. C. 248  
 OORVAL, BRUCE R., 1970, 314 Benjamin St., Winchendon, Mass.  
 OORTHEIM, STEVEN R., 1971, 7545 Oxford Dr., Clayton, Mo 270  
 ODUGHERTY, MICHAEL E., 1971, 1905 Sherwood Hall, Alexandria, Va. 272  
 ODOVER, JAMES R., JR., 1969, 1146 Hermitage Rd., Rock Hill, S. C. 256  
 OODNS, ROBERT W., JR., 1970, 46 Riverside Dr., Greenville, S. C. 247  
 OODYLE, BRENT W., 1970, 3053 School View, Eden, N. Y. 246  
 OODZIER, LEWIS B., 1969, 407 Piedmont Ave., Rocky Mt., N. C. 254  
 OODRAFFIN, RICHARD M., 1971, 1427 Heatherwood Rd., Columbia, S. C. 273  
 OODRAKE, KELLY T., 1969, RFD 2, Richwood, Ohio  
 OODRAKE, WILTON RODWELL, 1968, Macon, N. C. 233, 334  
 OODRENNEN, OAVID HOLMES, 1968, 8001 Aberdeen Rd., Bethesda 14, Md 224, 334  
 OODRESHER, ROBERT M., 1970, 2320 Cleaview Rd., Pittsburgh, Pa  
 OODUBARR, JAMES F., 1969, 2 S. Main, Sherburne, N. Y.  
 OODUDLEY, DAVID L., 1970, 4503 Dabney Dr., Rockville, Md 228  
 OODUERR, ERIC R., 1969, 9 Tuxford Rd., Pittsford, N. Y. 228  
 OODUKE, JOHN M., 1971, c/o Supship Quinly USN, 97E Howard St., Quincy, Mass. 272  
 OODUKE, THOMAS A., 1969, Jersey Ridge Rd., Maysville, Ky 256  
 OODUGGER, GEORGE L., 1970, 1023 Kathryn Rd., Silver Spring, Md 275  
 OODULL, JOHN C., 1971, 380 Park Ave., Rutherford, N. J.  
 OODUNCAN, ALEXANDER C., 1971, 14 Christopher Dr., Poland, Ohio  
 OODUNCAN, DOUGLAS WADSWORTH, 1968, 2213 Roswell Ave., Charlotte 7, N. C.  
 OODUNCAN, GARY H., 1971, 1604 Wellons Ave., Dunn, N. C. 267  
 OODUNHAM, STEPHEN J., 1971, 118 Leatrice Ln., Vicksburg, Miss. 270  
 OODUNIGAN, THOMAS H., JR., 1970, 414 New York Ave., Oak Ridge, Tenn. 247  
 OODUNN, BRUCE C., 1970, 831 Alexander, Kingsville, Tex 246  
 OODUNN, CHARLES, 1969, 1215 Oakwood Dr., Rocky Mt., N. C. 254  
 OODUNN, ROBERT C., 1971, 211 Pine Grove Rd., Newport News, Va 268  
 OODUNNINGTON, GANSEVOORT H., 1968, 1418 Lovenz Ave., Wilmington, Del 227, 335  
 OODUREN, PAUL G., 1971, 831 Jameice Rd., Schenectady, N. Y.  
 OODURHAM, KEVIN D., 1969, 914 Harvard, Midland, Texas  
 OODURY, DAVID, 1970, 5510 Cornish Rd., Bethesda, Md 254  
 OODURT, RONALD F., 1969, 2600 Kingsley Rd., Raleigh, N. C.  
 OODWIGGINS, THOMAS B., 1971, 500 W. 13th St., Kannapolis, N. C. 266  
 OODYBAHL, RAND E., 1968, 2319 N. Yale, Wichita, Kan 234, 335  
 OODYBAHL, RYAN R., 1969, 2319 N. Yale, Wichita, Kan 233

DYE, ALAN PAGE, 1968, 530 Washington Ave., Eustis, Fla 224  
 DYE, JOSEPH E., 1969, RFD 3, Anderson, S. C. 247, 335  
 DYKSTRA, WILLIAM E., 1971, 901 Seminole Rd., Frederick, Md 274  
 DZUBAN, ROBERT L., 1969, 314 W. Columbia St., Falls Church, Va

—E—

EBRDN, JAMES HENRY, 1969, 1012 Pierce St., Washington, D. C.  
 ECKERT, DAVID G., 1970, 80 Remsen Ave., Wappingers Falls, N. Y.  
 ECKHARDT, WILLARD L., JR., 1969, 206 Bingham Rd., Columbia, Mo. 228  
 ECKSTINE, GARY E., 1969, 7900 Mullhall Dr., Jacksonville, Fla  
 EDENS, GEORGE D., 1971, 5813 Morganton Rd., Fayetteville, N. C. 267  
 EOENS, THOMAS A., III, 1969, 70 Paisley Park, Sumter, S. C.  
 EDGAR, CHRISTOPHER L., 1968, 1534 Crestway Dr., Rt. 5, Athens, Tenn. 225, 335  
 EDLOW, ROBERT BLAIR, 1968, 2861 Brandywine St., N. W., Washington 8, D. C. 253, 335  
 EDWARDS, CHARLES T., 1970, Box 56, Pactolus, N. C. 229  
 EDWARDS, DANIEL K., JR., 1969, 406 Buchanan Blvd., Durham, N. C.  
 EDWARDS, JOSEPH BYRON, 1968, 610 West Polo Drive, Clayton, Mo  
 EDWARDS, STEVEN J., 1970, 209 Calhoun St., Clover, S. C. 226  
 EDWARDS, WILLIAM J., III, 1971, 105 Glenn Wayne Rd., Roanoke Rapids, N. C. 274  
 EGGLESTON, JOHN FRED, JR., 1968, 6708 Tuckassee Rd., Charlotte, N. C. 251, 335  
 EGGLEFF, FRANK R. L., 1970, 31 Main St., Farmington, Conn.  
 EIDEN, JOSEPH J., JR., 1971, 2819 Wrightsville Ave., Wilmington, N. C. 266  
 EISENACHER, CRAIG E., 1969, 50 St. Stephens Lane N., Scotia, N. Y.  
 EISENBAND, ROBERT M., 1970, 1032 E. 82nd St., Brooklyn, N. Y. 235  
 EITHEL, JAMES RILEY, 1968, 1502 Braeburn Rd., Flossmoor, Ill. 226, 335  
 ELDRIDGE, WADE H., 1971, 611 Brookwood Rd., Wayne, Pa 251  
 ELEBASH, DAVID H., 1971, 1024 Country Club Rd., Wilmington, N. C. 226  
 ELLETT, JAMES W., 1968, 1040 Valley Green Dr., Aiken, S. C.  
 ELLIOTT, CHARLES M., 1971, 884 Stone St., Rahway, N. J. 266  
 ELLIOTT, DAVID U., JR., 1969, 1450 Weylon Ave., Norfolk, Va  
 ELLIOTT, JEFFREY LANCE, 1968, 200 Valley Rd., Montclair, N. J. 249, 333  
 ELLIOTT, WARREN N., 1970, 15 Harvard Rd., Fair Haven, N. J. 252  
 ELLIS, ROBERT L., 1968, 211 Norwood Rd., Colonial Heights, Va. 253, 335  
 ELLIS, SAMUEL L., 1970, 4024 Seminole Ave., Tampa, Fla.  
 ELLWANGER, CHRISTOPHER S., 1970, 904 Miami Ave., Pittsburgh 28, Pa.  
 ELMENDORF, JON RICE, 1968, 102 Buckingham Rd., Evansville, Indiana 233, 335  
 ELY, CHRISTOPHER N., 1970, 11 W. Chestnut Hill A., Philadelphia, Pa. 225  
 ESWILLER, THOMAS E., 1970, 126 Baker Dr., Clariton, Pa  
 ENFIELD, SAMUEL E., 1971, 6344 Wakeforest, Houston, Texas 266  
 ENGLAR, JOHN D., 1969, 228 Homevale Rd., Reisterstown, Md. 227  
 ENGLISH, PETER C., 1969, 136 Ball Rd., Mt. Lakes, N. J. 224  
 ENOCH, LARRY S., 1971, 15 Avery Ave., Patchogue, N. Y. 270  
 ENTMAN, ROBERT M., 1971, 150 Chace Ave., Providence, R. I.  
 ERICKSON, ROBERT ALAN, 1968, 525 N. Pollard St. #10, Arlington, Va. 335  
 ERWIN, WILLIAM R., 1969, 4732 Thornhill, Shreveport, La. 225  
 ESCORVELA, ANDRES J., 1971, 430 E. 57th St., New York, N. Y. 266  
 ESKRIDGE, JAMES H., JR., 1969, 2210 Roswell Ave., Apt. 5, Charlotte, N. C. 257  
 ETHRIDGE, RICHARD G., 1969, Box 132, Woodleaf, N. C.  
 ETHRIDGE, LARRY CLAYTON, 1968, 3603 Hycliffe Ave., Louisville, Ky. 229, 335  
 EVANS, BRADFORD L., 1971, 1201 N. Duke St., Durham, N. C. 267  
 EVANS, FREDERICK V., 1969, 1702 Cambridge Dr., Kinston, N. C.  
 EVANS, JOHN OLIVER, JR., 1968, 2201 Beechridge Rd., Raleigh, N. C. 249, 335  
 EVANS, SAMUEL B., 1971, 8008 Alpine Rd., Roanoke, Va. 273  
 EVANS, STEVEN A., 1971, 1702 Cambridge Dr., Kinston, N. C.  
 EVERETT, STEPHEN R., 1970, 201 Buxton Rd., Falls Church, Va. 249  
 EVERSTINE, RICHARD L., 1969, 369 East 250 St., Euclid, Ohio  
 EXUM, HERBERT A., 1971, 705 St. John St., Tarboro, N. C.  
 EYSENBACH, WENDELL E., 1968, 2484 Lyndhurst Ave., Winston Salem, N. C. 335

—F—

FABER, ROBERT D., 1970, 1 Carnegie Rd., Edison, Ga 253  
 FAILING, GEORGE E., JR., 1969, 212 Miller St., Westport, Md  
 FALCONE, JOSEPH J., 1970, 1402 Woodburn Rd., Durham, N. C.  
 FALLAT, ANDREW G., JR., 1969, 28 S. 16th St., Allentown, Pa 229  
 FALLER, KENNETH H., 1971, 2914 Palmer Ave., New Orleans, La 272

FARBER, HARRISON W., 1969, 228 Emerald Hill Dr., Washington, D. C.	256	FISCHER, PAUL E., 1970, 46 Hubert St., W. Haven, Conn.	225	FRANK, RUSSELL M., 1971, 13 Livingston Ave., Kearny, N. J.	272
FARLOW, JOHN W., 1969, 1014 Twyckenham Dr., Greensboro, N. C.	225	FISHELMAN, BRUCE C., 1971, 1820 Kennedy Blvd., Jersey City, N. J.		FRANKLIN, BENJAMIN W., 1971, 1442 Powder Spgs. Rd., Marietta, Ga.	268
FARMER, WILLIAM O., III, 1971, 1011 Country Club Dr., Greensboro, N. C.	274	FISHER, JOHN D., 1969, 1216 Chestnut St., Wilmette, Ill.	249	FRANKLIN, EARL R., JR., 1969, 2605 Wade Ave., Raleigh, N. C.	253
FARR, STANLEY M., 1971, 518 Fairmont Rd., Morgantown, W. Va.	267	FITZ, THOMAS E., JR., 1971, 2133 9th St., N.W., Hickory, N. C.	273	FRANKLIN, MARVIN A., III, 1970, Box 401 Kent Sch., Kent, Conn.	
FAY, ROBERT WOODS, 1968, 707 Knox Rd., Villanova, Pa.	231, 335	FITZPATRICK, MICHAEL J., 1970, 6008 Chatsworth Ln., Bethesda, Md.		FRANKS, DOUGLAS M., 1969, 3410 Mountainbrook Rd., Charlotte, N. C.	253
FEATHERSTONE, ALWYN L., 1971, 3734 Cambridge Rd., Durham, N. C.	268	FLEISCHER, LESLIE R., 1969, 2013 Beechwood Rd., Hyattsville, Md.		FRASER, CRAIG BOOTH, 1968, 4502 West 78th Terr., Prairie Village, Kan.	233, 336
FEELY, PATRICK SCOTT, 1968, Ivy Hill Mountain Ave., Mountainside, N. J.	256, 336	FLEMING, RICHARD P., 1971, 1484 S. Woodhaven, Baton Rouge, La.	246	FRASER, JAMES A., 1970, 815 Forest Hills Dr., Wilmington, N. C.	246
FEZZOR, ALLEN D., 1970, 602 Shamrock Rd., Asheboro, N. C.	229	FLEMING, SUNDAR W., 1971, P. O. Box 14107, Raleigh, N. C.		FRAZIER, DONALD HOAGLAND, 1968, 8290 Remington Dr., Pittsburgh 37, Pa.	227, 336
FEHLER, JOHN R., 1970, 5123 Ortega Blvd., Jacksonville, Fla.	246	FLOCK, MICHAEL ROBIN, 1968, Sierra Vertientes 585, Mexico 10, Mex	233, 336	FRAZIER, JAMES B., 1971, Rt. 3, Dayton, Tenn	267
FEICHTINGER, GARY RICHARD, 1968, 5618 N. 33 Street, Arlington, Va.	248, 336	FLIFLET, ARNE W., 1970, c/o Mr. C. K. Woolsey, Rt. 5, Box 32, Aiken, S. C.	253	FREEDMAN, LEON DAVID, 1968, 64 Sunset Rd., Bay Shore, N. Y.	233, 336
FEINGOLD, CLIFF O., 1971, 11 Alclaire Dr., Asheville, N. C.	249	FLITTER, JONATHAN E., 1970, 270 Ellis Rd., Havertown, Pa.	253	FREEMAN, BARNEY L., III, 1969, 1 St. Dennis Dr., Moreland, Charleston, S. C.	232
FELDMAN, ROBERT C., 1970, 2143 Myrtleale Ave., Baton Rouge, La.	230	FLYNN, THOMAS L., 1970, 1002 Hill St., Stone Mountain, Ga.		FREEMAN, DANIEL W., 1969, E. Mt. Kirk Ave., Eagleville, Pa.	
FELTON, CARLE A., 1970, 8035 Naranja Dr., Jacksonville, Fla.		FODY, EDWARD P., 1969, 426 Cornwell St., Baltimore, Md		FREEZE, BAXTER P., JR., 1970, 1108 Wynnewood Ave., High Point, N. C.	
FELTON, GEORGE E., 1969, 301 Lafayette St., Marion, Ohio	233	FOELLER, CARL WALTER, JR., 1968, 114 Brunswick Dr., Warwick, R. I.	254, 336	FRENCH, JOHN H., 1970, 684 Rudgate Rd., Bloomfield Hills, Miss.	
FERGESON, JAMES O., JR., 1970, 1749 Cherokee Dr., Sarasota, Fla.		FOGOROS, RICHARD N., 1971, 231 Evergreen Dr., Poland, Ohio	274	FRIEDLAND, JAMES T., 1969, 8 Pine Court, Westfield, N. J.	235
FERGUSON, ERNEST E., 1969, 200 Lake St., Laurens, S. C.	229	FOLK, KENNETH S., JR., 1971, 1636 Delaney Ave., Orlando, Fla.	273	FRIEDLANDER, JOHN R., 1970, P. O. Box 686, Moultrie, Ga.	
FERIOZIO, DAN T., 1971, 6008 Copley Ln., McLean, Va.	247	FONDREN, FRANK B., III, 1968, 302 Jackson St., Roanoke Rapids, N. C.		FRIEDMAN, NEIL D., 1970, 88 Carthage Rd., Scarsdale, N. Y.	
FERRIS, JOHN, 1968, 2424 Hamlin Lane, Sarasota, Fla.		FORBES, JAMES P., 1971, 28 N. Audubon Rd., Indianapolis, Ind	250	FRIESE, ROBERT HATTAN, 1968, 3725 West 64 St., Shawnee Mission, Kan	
FERTIG, ANDREW R., 1971, 312 W. 37th St., Wilmington, Del.		FORD, NELSON M., 1969, Horsehoe Hill, Hockessin, Del.	224	FRISCO, WILLIAM E., 1971, 4232 E. 25th Pl., Tulsa, Okla	268
FIDELMAN, GEORGE R., 1970, 808 S. E. 24th Ave., Ft. Lauderdale, Fla.	225	FOREMAN, JOHN W., 1969, 5815 Oland Dr., Hyattsville, Md	246	FRITZ, ROBERT LESLIE, 1968, 22 Pennsylvania Ave., Flemington, N. J.	229, 336
FIELD, ARTHUR M., III, 1970, 1514 Westwood Ave., Richmond, Va.		FORER, RICHARD P., 1970, 20 Patton Dr., Trenton, N. J		FROELICH, PHILIP NISSEN, 1968, 725 Blackwood Ave., Winston-Salem, N. C.	263, 337
FIELDS, GEORGE STONE, 1968, 1950 Hunter Ave., Mobile, Ala.	230, 336	FORGY, BYRON KEITH, 1968, 2725 N. E. 25th Court, Ft. Lauderdale, Fla.	225, 336	FROMAN, ROBERT A., 1971, Trad 15 Storangen, Nacka, Sweden	249
FILIACI, CHRISTOPHER M., 1971, 310 Wheeler Blvd., Oxford, Pa.	267	FORRESTER, WILLIAM T., 1970, 4502 Ferncroft Cr., Tampa, Fla.		FULLER, GEORGE C., 1969, 710 Forest Hgts. Dr., Knoxville, Tenn.	255
FILLETTE, THEODORE O., 1968, 3976 North Byronall Dr., Mobile, Ala.	231, 336	FORSTER, JEFFREY H., 1970, 1419 Valley Rd., Lancaster, Pa.	246	FULLER, RICHARD BOLLING, 1968, 2923 Bellevue Terrace N.W., Washington 16, D. C.	231, 337
FINCH, PHILLIP RANODOLPH, 1968, P. O. Box 862, Henderson, N. C.	336	FORTH, DAVID STEPHENS, 1968, 3321 Heywood Ave., Roanoke, Va.	233, 336	FULLER, RUSSELL BENTON, 1968, 6015 Ranger Trail, Ft. Wayne, Ind.	337
FINOLAY, JOHN B., 1969, 3330 Knob Hill Ct., Charlotte, N. C.	253	FOWLER, ROBERT J., 1970, 3724 Virgil Blvd., New Orleans, La.	253	FULLER, THOMAS RALPH, JR., 1968, 1202 Weaver Ave., Johnson City, Tenn	229, 337
FINE, THOMAS F., 1971, Beaver Pond Rd., Beverly, Mass.	266	FOX, DARYL K., 1971, 2408 Woodbine Rd., Alhquippa, Pa.		FUNK, LAURENCE L., 1969, 630 S.W. 27th Ct., Gainesville, Fla.	256
FINEMAN, ALVIN JAY, 1968, 80-80 Kent St., Jamaica 32, N. Y.	246, 336	FOX, JAMES ROBERT, 1968, R. F. D. 5, Box 593, Hickory, N. C.		FURMAN, WYNOOL C., 1970, 1911 Forest Dr., Camden, S. C.	253
FINGER, WILLIAM R., 1969, 301 Hillwood Dr., Nashville, Tenn.	229	FOX, RICHARD F., 1969, 7610 Biscayne Rd. Richmond, Va	233	FURNISS, JAMES M., 1970, 47 Concord St., W. Hartford, Conn	
FINKLEA, HARRY O., 1970, Rt. 4, Sunview Lake, Columbia, S. C.	257	FOX, ROBERT EDWARD, 1968, 4920 Wakefield Chapel Rd., Annandale, Va	256, 336	FYFE, CHARLES RAYMOND, JR., 1978, 1016 E. Rockwell St., Arlington Hgts., Ill.	231, 337
FINLEY, OAVIO N., 1971, 1204 Indian Mound Rd., Lexington, Ky.	253	FOX, SAMUEL J., 1970, 1330 79th St. Apt. 8, Newport News, Va.	252		
FIORÉ, THOMAS A., 1970, 1507 Ainsley Rd., Silver Spring, Md	230	FOYLE, ROBERT MICHAEL, 1968, 115 Diamond Bridge Ave., Hawthorne, N. J			
FISCHER, MARK S., 1971, 6482 Bouganvilla Ave., St. Petersburg, Fla.	256	FRANCIS, ROBERT D., 1969, W. Jefferson, North Carolina	255		
		FRANK, GRADY C., 1969, 2509 Coventry Rd., Alexandria, Va	231		

—G—



TRINITY COLLEGE—Continued

GABEL, EDWARD A., 1969. Peaclear Hill Rd., Ridgefield, Conn.	227
GABRIEL, RICHARD W., 1971. 391B Starbmont Dr., Greensboro, N. C.	268
GABRIELLI, JOHN J., 1970. 81 W Cedar St., N Massapequa LI., N. Y.	252
GADDIS, STEVEN EARL, 1968. 920 E Sprague St., Winston-Salem, N. C.	
GAILLARD, RICHARD K., JR., 1970. Numertia Plantation, Eutawville, S. C.	253
GAITHER, WILLIAM D., 1971. 601 Partridge Dr., Thomasville, Ga	275
GALE, DONALD IRA, JR., 1968. 2491S Ridge Road, Damascus, Md.	253
GALE, JOHN H., 1970. 2491S Ridge, Damascus, Md.	246, 337
GALLE, PHILLIP C., 1971. Callaway Gardens, Pine Mountain, Ga.	268
GANAWAY, GEORGE KENNETH, 1968. 3315 Eastview Ave., West Palm Beach, Fla.	337
GARAVELLI, JOHN S., 1969. 3699 Huntingdon, Memphis, Tenn.	247
GARSEE, WILLIAM H., JR., 1970. 236 Melrose Dr., Danville, Va	266
GARDINER, HENRY G., 1969. 1910 Rockridge Terr., Ft Worth, Texas	257
GARDINER, JOSEF M., JR., 1970. P. D. Box 17067, Washington, D. C.	
GARDNER, SIMMONS S., 1971. 4536 S.W. 30th Ave., Ft Lauderdale, Fla	266
GARDNER, WILLIAM S., 1970. 8408 Allenswood Rd., Randallstown, Md.	250
GARNER, MICHAEL, 1969. 4031 W 98th St., Shawnee Mission, Kan.	257
GARNER, ROBERT W., III, 1970. 123 W. Second St., Frederick, Md.	
GARR, DAVID ROSS, 1968. 1779 S.W. 16th Terrace, Miami, Fla.	231, 337
GARRETT, WAYNE M., 1969. 160 17th Ave. N.W., Hickory, N. C	225
GARRETT, WILLIAM M., JR., 1968. 135 Avant St., Spartanburg, S. C.	253, 337
GARRISON, WILLIAM B., JR., 1970. 41 McCollum Dr., Franklin, N. C.	249
GARRISON, WILLIAM D., 1969. 7301 Shirland Ave., Norfolk S, Va	
GARSON, FRANK, II, 1969. 2022 W Paces Ferry Rd., Atlanta, Ga.	
GAUTHIER, JOSEPH HAROLD, 1968. 15 Lochinvar Lane, Oak Brook, Ill.	225, 337
GAW, RICHARD A., 1970, 4326 Lorcom Lane, Arlington, Va.	
GEIER, CARL D., 1971. 208 B Branson St., Chapel Hill, N. C	267
GEIST, JOHN G., 1971, RR #1 Timberline, Joliet, Ill.	256
GEIST, ROBERT M., III, 1970, Timberline, Joliet, Ill.	
GELSTON, ARTHUR L., 1971. 374 Laurel Rd., Rockville Centre, N. Y.	272
GEOFFREY, ALAN FRANCIS, 1968. 2000 S. Eads St. Apt. 612, Arlington, Va.	248, 337
GEDRGE, THOMAS E., 1968. 706 Franklin, River Forest, Ill.	225, 337
GEORGI, JEFFREY M., 1971, Branch Rd., Far Hills, N. J.	
GEPP, PETER A., 1970. c/o Mr. L. G Cooper, Montevideo, Uruguay	253
GERBE, RONALD WILLIAM, 1968. 1619 Tulip Ave., North Merrick, N. Y.	228
GERBE, THOMAS K., 1971. 1619 Tulip Ave., N Merrick, N Y	274, 337
GERKEN, THOMAS MICHAEL, 1968. 95 Foxwood Rd., Stamford, Conn.	225, 337
GIBBS, TONY B., 1971, P. D. Box 83, Seoul, Korea	253
GIBSON, DEAN, 1970, Box 158, Chesapeake, Ohio	
GIBSON, HERBERT M., JR., 1969. 113 Chisholm St., Sanford, N. C.	
GIBSON, JOHN McNEILL, 1968. 709 McLean St., Laurinburg, N. C.	233, 337
GIBSON, THOMAS BENJAMIN, 1968. 105 Fall View Terrace, Ithaca, N. Y.	246, 337
GIFFIN, GORDON D., 1971. 15 Blaar Athol Cres., Islington Ont., Canada	266
GILBERT, GEORGE R., 1971, Beaver Falls, N Y	249
GILBERT, GREGORY S., 1971. 780 Cherokee Rd., Lake Forest, Ill.	
GILBERT, ROBERT W., 1970. 97 N. Drexel Ave., LaGrange, Ill.	
GILES, CHRISTOPHER, 1970. 208 Old Country Rd., Severna Pk., Md	230
GILES, GEOFFREY NOVASH, 1968. 208 Old Country Rd., Severna Park, Md.	233, 337
GILLIGAN, MICHAEL F., 1971. 28 Elizabeth St., Newark, Ohio	268
GINGHER, CLAIR H., III, 1970. 3801 Frindly Rd., Greensboro, N. C.	
GITENSTEIN, MARK HENRY, 1968, P. D. Box 327, Florida, Ala	235, 338
GITOMER, MARK P., 1969. 55 Mont View St., Uniontown, Pa	224
GLAPION, VAUGHN C., 1971. 1962 Treasure St., New Orleans, La.	253
GLASS, RICHARD CASPER, 1968, 1930 Sycamore St., Bethlehem, Penn.	224, 338
GLASSER, JEFFREY A., 1971. 23 Ridge Ave., Natick, Mass.	275
GLOVER, CLAIBORNE V., III, 1969, 2841 Careygate N.W., Atlanta, Ga	255
GLOVER, RICHARD K., 1970. 30 Wayside Lane, Scarsdale, N. Y	
GOBER, HENRY F., 1971. 4358 Northside Dr., N.W., Atlanta, Ga.	266
GOERNER, MICHAEL C., 1970, 8 Kona Rd., Darien, Conn	
GOETZ, WILLIAM F., 1970. 77 W 16th St., Ocean City, N. J	230
GOFF, CHARLES AUSTIN, 1968, P. D. Box 1046, Winter Haven, Fla.	
GOFORTH, MICHAEL G., 1970, 104 Galfarth St., Kings Mt., N. C.	225
GOINS, HERBERT LEE, JR., 1968, 2301 Sharon Rd., Charlotte, N. C.	226, 338
GOLDBERG, STEPHEN NORMAN, 1968, 3420 Manor Hill Rd., Pikesville 8, Md	233, 338
GOLDEN, DAVID D., 1969, #5 Starcevic Ct., Pekin, Ill	
GOLDEN, JOSEPH L., 1970, 34 Richbell Rd., White Plains, N Y	229



GOLDEN, STEPHEN CHARLES, 1968, 34 Richbell Rd., White Plains, N. Y.	229, 338
GOLDMAN, HARVEY JOSEPH, 1968, 55 Crestview Ave., Madison, N. J.	235, 338
GOLDMAN, ROBERT E., 1971, 3532 Bryn Mawr, Dallas, Texas	266
GOLDMAN, STEPHEN MARK, 1968, 3091 South Fillmore Way, Denver 10, Colo.	233, 338
GOLONER, RICHARD D., 1970, 602 E. Forest Hills, Durham, N. C.	
GOLDWASSER, MICHAEL S., 1971, 1302 Stockton Rd., Kinston, N. C.	252
GOOKIN, DONALD ELLIOT, 1968, 830 N E 179 Terr., N. Miami Beach, Fla	
GOODMAN, LEE A., 1969, 2102 Northcliff Dr., Baltimore, Md.	255
GOODRICH, WILLIAM W., JR., 1969, 4833 N 30th St., Arlington, Va.	225
GOODWIN, WILLIAM OLIN, 1968, 612 Country Club Rd., Farmmont, W. Va.	228, 338
GORDH, WILLIAM H., 1971, 815 Chester Ave., N.W., Roanoke, Va.	275
GORDON, ERIC M., 1970, 35 Peacock Farm Rd., Lexington, Montana	233
GORE, STEPHEN T., 1971, 514 Drayton Ave., Spartanburg, S. C.	273
GOSS, ROY ALFRED, 1968, P. O. Box 229, Ashburn, Ga.	256, 338
GOTTS, HARVEY S., 1969, 11411 Rockbridge Rd., Silver Spring, Md	250
GRACE, WALTER C., 1969, Rural Route #3, Carbondale, Ill.	226
GRADMAN, ALAN HOWARD, 1968, 5436 Los Santos Way, Jacksonville 11, Fla.	235, 338
GRAHAM, PHILIP W., 1968, 2809 Pearl Ave., Joplin, Mo	248, 338
GRANT, DONALD K., 1971, R.F.D. 2, Kennett Square, Pa	267
GRANT, GORDON FOWLER, 1968, 11200 Lockwood Dr 1718, Silver Spring, Md.	249, 338
GRASS, RANDALL F., 1971, 776 Hedges Ln., Stafford, Pa.	274
GRASSO, DONALD JOSEPH, 1968, 436 Ridge St., Newark 4, N. J.	230, 338
GRAUERHOLZ, JOHN E., 1970, Apt B 850 Louise Circle, Durham, N. C.	
GRAVES, MICHAEL A., 1971, 4816 Grantham Ave., Chevy Chase, Md.	274
GRAY, GLEN B., 1969, 4818 Prestwick Dr., Fairfax, Va.	224

GRAY, JOHN WILLIAM, 1968, R F D 316-A, Burton, S. C.	225, 338
GRAY, THOMAS A., 1970, 200 Pine Valley Rd., Winston-Salem, N. C.	224
GREEN, JAMES E., 1970, Beecher Rd., Woodbridge, Conn.	
GREEN, JERRY J., 1971, 926 S. Warren Ave., Columbus, Ohio	270
GREEN, JOHN D., JR., 1969, 1121 Chester Rd., Winston-Salem, N. C.	226
GREEN, PHILIP B., 1969, 2001 Grant St., Evanston, Ill.	228
GREEN, WALTER GERRY, III, 1968, P O B 621, Burlington, N. C.	250, 339
GREENBERG, LAWRENCE ALLAN, 1968, 327 Stratford Rd., Asheville, N. C.	339
GREENBERG, LEONARD D., 1969, 1730 Doncaster Dr N E., Atlanta, Ga.	
GREENBERG, PHILIP H., 1970, 411 Country Club Blvd., Florence, S. C.	233
GREENBERG, STUART A., 1971, 411 Country Club Blvd., Florence, S. C.	273
GREENE, JAMES B., 1969, 100 Frances St., Auburn, N. Y.	
GREGORIE, DANIEL A., 1971, 36 Bartlett Pkwy., Winthrop, Mass.	273
GREGORY, JACOB F., JR., 1970, P O. Box 1, Roebuck, S. C.	257
GREIF, JAMES O., 1970, 64 Bradford Rd., Scarsdale, N. Y.	253
GRIESE, TYLER U., 1971, #5 Hemmelskamp Rd., Wilton, Conn.	272
GRIFFIN, GEORGE W., 1971, 965 Crescent Lane, Grosse Pnt., Mich.	268
GRIGGS, FARRAR O., JR., 1970, 213 Idlewood Dr., Kannapolis, N. C.	
GRIGGS, THOMAS S., JR., 1968, 4411 Palm Lane, Miami 37, Fla.	228, 339
GRIM, DAVID B., 1971, 716 W. Henderson, Salisbury, N. C.	275
GRIMWOOD, JAMES M., 1969, 152 Laurel Hill Dr., Burlington, Vt.	
GROSS, STEPHEN, 1969, 209 Camden Rd., Atlanta, Ga.	
GROSSMAN, SETH, 1971, 3303 Pacific Ave., Atlantic City, N. J.	266
GUDGER, WILLIAM D., 1969, Rt 3, Box 93, Candler, N. C.	255
GUINN, GUY F., 1971, 1035 Westwood Rd., Woodmere, N. Y.	250
GULDEN, GARY W., 1971, 32 Sutton Dr., Berkeley Hgts., N. J.	252
GULLEY, WILBUR P., 1970, 4820 Stonewall, Little Rock, Ark.	231
GULLEY, WILLIAM H., 1970, 4820 Stonewall Rd., Little Rock, Ark.	231

TRINITY COLLEGE—Continued

GULLI, FRANCIS X., JR., 1970, 3128 Willow Oak Rd., Charlotte, N. C.	224	HARRISON, ARTHUR B., 1971, 2900 West Dr., Zanesville, Ohio	270	HERSHEY, STEPHEN A., 1971, 744 Grandview Rd., York, Pa.	270
GULLINGSRUD, MILES JO., 1968, 11400 S. Norwalk Blvd., Norwalk, Calif.		HART, MARION L., 1971, 1307 N. McAdoo, Kinston, N. C.	275	HERZBERG, DONALD DALE, 1968, Box 130, Route 5, Vienna, Va.	
GUNNELLS, DUNWARD F., 1971, 4501 Taylor St., Hollywood, Fla.	272	HART WILLIAM J., 2324 Duke Univ. Rd., Durham, N. C.		HIATT, JOHN R., 1969, Midland Rd., P. O. Box 85, Southern Pines, N. C.	226
GUNTER, CARL S., 1971, 544 Valley Rd. N.W., Atlanta, Ga.	270	HARTGROVE, JOSEPH D., 1969, Rt. 1, Pfafftown, N. C.	255	HIBLER, THOMAS D., JR., 1969, 2311 Dennywood Dr., Nashville, Tenn.	
GUNTER, DONALD C., 1971, 205 Short St., Erie, Pa.	249	HARTLEY, HENRY HIBBARD, 1968, 200 Seventh St. N.E., Winter Haven, Fla.		HICKLIN, EDWARD M., JR., 1969, 2507 Saddle Club Rd., Burlington, N. C.	
GUTHRIE, ARTHUR A., 1971, 7312 Gordons Rd., Falls Church, Va.	249	HARTMANN, PAUL J., 1971, 712 N. Lathrop Ave., Nueriver Forest, Ill.	272	HIDAY, LANNY LEE, 1968, P. O. Box 583, Chapel Hill, N. C.	
GUTHRIE, ROBERT G., 1971, 118 Eighth St., Turtle Creek, Pa.	274	HARTNESS, JOHN D., 1970, 1703 Westover Ct., Rocky Mount, N. C.	255	HIGSMITH, JAMES L., JR., 1968, 2152 Cloister Dr., Charlotte, N. C.	
GUY, CHARLES H., III, 1969, 4208 Platt St., Tampa, Fla.		HARTZ, JAY N., 1970, 8 Holland Rd., Pittsburgh 35, Pa.	229	HIKES, KENNETH S., 1971, 304 Mockingbird Valley, Louisville, Ky.	275
GUY, DAVID, 1970, 6944 Claridge Pl., Pittsburgh, Pa.		HARTZ, RICHARD L., 1970, 5 Leatherstocking Ln., Scarsdale, N. Y.	235	HILDEBRAND, HENRY J., III, 1969, 215 Magnolia Dr., Metairie, La.	256
GUY, WILLIAM H., 1968, 6944 Claridge Place, Pittsburgh, Pa.	248, 339	HARVEY, KENNETH C., 1969, 443 Atkins, Shreveport, La.	253	HILL, CHRISTOPHER O., 1971, Courtland, Virginia	269
GWINN, MANSELL B., 1971, 2715 Normandy Rd., Charlotte, N. C.	247	HASTINGS, DOUGLAS A., 1971, 288 Spring Ave., Glen Ellyn, Ill.	256	HILL, JESSE W., 1970, 1115 Whispennine Pine, Albany, Ga.	
—H—					
HACK, FREDERICK C., JR., 1969, Hilton Head Isle, South Carolina	257	HAUGHTON, ROBERT G., 1971, 2533 Canterbury Rd., Birmingham, Ala.	275	HILLEBRAND, DAVID M., 1969, 44 Turmstrasse, Bad Godesberg, Germany	
HACKETT, JAMES DAVIS, 1968, 2884 Brewster Rd., Cleveland 24, Ohio	249, 339	HAUSER, MARK J., 1969, 5969 S.W. 16 Terr., Miami, Fla.	233	HILLOW, GEORGE J., III, 1969, 3641 Van Ness St., Washington, D. C.	
HADLEY, CHARLES M., 1970, 167 Seaview Ave., Swansea, Mass.	259	HAVICE, JAY L., 1971, Box 166, Lake Lure, N. C.	270	HILLSON, MARC R., 1969, 155 Mason Terr., Brookline, Mass.	233
HAERTLEIN, BRUCE, 1971, 633 Boulevard, Westfield, N. J.	270	HAWKINS, STEPHEN S., 1970, 2638 Portland Ave., Charlotte, N. C.		HINES, ROBERT L., 1971, 1557 Harper St., Rocky Mount, N. C.	250
HAGAN, JAMES A., 1970, 3053 Argonne Dr. N.W., Atlanta, Ga.	250	HAWLEY, LEWIS L., JR., 1970, 700 Arbor Rd., Winston-Salem, N. C.	254	HINSHAW, WALTER E., 1971, Rt. 3, Graham, N. C.	266
HAGANS, TERRY M., 1971, 2145 N.E. 61 Ct., Ft. Lauderdale, Fla.	250	HAY, DAVID S., 1971, 2366 Dresden Rd., Zanesville, Ohio	249	HIPP, FREDERICK L., JR., 1969, 8 Burning Tree Lane, Trenton, N. J.	231
HAGAR, JAMES N., 1969, 21 Cleveland Rd., Caldwell, N. J.	295	HAY, JAMES THOMAS, 1968, 1742 Norristown Rd., Maple Glen, Pa.	340	HIPP, LOUIS M., III, 1971, 345 Shore Rd., Greenwich, Conn.	272
HAGBERG, CHRIS E., 1971, 500 Gilbert Ave., Fullersbee, W. Va.	270	HAY, MICHAEL S., 1971, 2170 Westriver Rd., Charleston, S. C.	270	HIRSCH, MICHAEL B., 1971, 715 Oakland Dr., Hamilton, Ohio	266
HAGENS, RICHARD B., 1970, 236 Merrie Way, Houston, Texas		HAYES, MICHAEL R., 1971, 93 W. Johnston St., Washington, N. J.	275	HOBBS, PETER B., 1970, 13405 Ridge Dr., Rockville, Md.	
HAGER, ROBERT H., 1971, Forest Hills, Hartsville, S. C.	268	HAYES, ROGER G., 1968, Route B, Box 469, Monroe, N. C.		HODGES, SAMUEL D., III, 1970, 815 Evansdale Dr., Nashville, Tenn.	225
HAGGAR, DOUGLAS J., 1969, 7203 N. 3rd Ave., Phoenix, Ariz.		HAYNES, EDWARD S., 1970, 211 Dwyer Lane, Lewisburg, W. Va.	250	HODGMAN, ROBERT S., 1969, 104 Kinwood, Morgantown, N. C.	246
HAILEY, CHRISTOPHER T., 1971, 1535 Versailles Ave., Norfolk, Va.	250	HAYNES, JOHN B., 1969, 2723 W. Durham, Durham, N. C.	225, 340	HODO, JAMES W., 1971, Rt. 1, Aelxander City, Ala.	
HAIN, JOHN R., 1971, 100 Grandview Blvd., Wyomissing Hills, Pa.	253	HEAD, CHARLES E., 1970, 1209 Emerald Dr., Quincy, Ill.	249	HODKINS, PAUL D., 1971, 15 Hansell Rd., Murray Hill, N. J.	235
HALOERMAN, JOHN RAY, 1968, 1591 Gasche St., Wooster, Ohio		HEANEY, MARK, 1968, 908 Fariston Dr., Drexel Hill, Pa.	230, 340	HOEG, ARTHUR E., III, 1969, 5027 Eighth Rd. S., Arlington, Va.	227
HALL, JOHN RAYMOND, 1968, 1701 Robert Glen Rd., Silver Spring, Md.	231, 339	HEARIN, WILLARD C., III, 1971, 112 Twin Lake Rd., Greenville, S. C.		HOFFMAN, LES A., 1971, 960 N.W. 175 St., Miami, Fla.	252
HALL, ROBERT C., 1971, 8615 Piney Branch Rd., Silver Spring, Md.	272	HEARN, JAMES CHRISTOPHER, 1968, 231 Tara Trail N.W., Atlanta 27, Ga.	227, 340	HOFFMAN, STEVEN K., 1970, 109 Overbrook Pkwy., Philadelphia, Pa.	235
HALL, SAMUEL T., 1969, 1400 Osceola St., Dothan, Ala.	251	HEARN, PAUL P., 1971, 205 Sweetbrier Rd., Greenville, S. C.	249	HOGSHEAD, CHARLES R., 1971, 230 West Park Dr., Morgantown, N. C.	270
HALLIDAY, STEPHEN D., 1970, 4027 Monitor Dr., Hampton, Va.	230	NEATH, PETER R., 1971, 904 Locust Ln., Robinson, Ill.	274	HOGUE, RICHARD DENVER, 1968, 2226 Cascade Rd., Atlanta, Ga.	246, 341
HAMILL, DAVID M., 1969, 1106 W. 43rd St., Richmond, Va.		HEATON, ALAN PARKER, 1968, P. O. Box 279, Homestead, Fla.		HOLLAND, JACK C., 1970, 805 Monument Rd., Ponca City, Okla.	249
HAMILTON, EDWARD L., JR., 1971, 1814 North R St., Lake Worth, Fla.	267	HEATON, DAVID WILLIAM, 1968, Rt. 3, Box 312, Chesterfield, Mo.		HOLLOWOM, QUINN G., JR., 1969, 303 Ned Dr., Hampton, Va.	233
HAMILTON, JOHN B., 1969, Box 217 OSC, Washington, D. C.		NEBERT, JOSEPH J., 1971, 7054 Madrid Ave., Jacksonville, Fla.	275	HOLLON, JOHN T., 1968, 507 North Broadway, Blanchester, Ohio	
HAMMOND, JOSEPH SAMUEL, 1968, 407 W. Hill St., Americus, Ga.		HEBRANK, JOHN H., 1971, 222 Engle Dr., Wallingford, Pa.	273	HOLLY, DAVID B., 1970, 329 N. West End Ave., Lancaster, Pa.	233
HAMRICK, WELDON K., JR., 1971, Rt. #1, Box 289, Advance, N. C.	253	HECKERT, KENNETH M., 1969, 172 Fairfax Blvd., Wilmington, Del.	224	HOLMES, DAVID C., 1971, 3734 Northshore Rd., Columbia, S. C.	273
HANCOCK, WILLIAM J., 1971, 2029 Pryor Lane, Billings, Mass.	268	HEDGECOCK, RALPH E., 1971, Rt. 1, Kernersville, N. C.	252	HOLMES, PETER DOUGLAS, 1970, 294 B Grove St., Loud, N. J.	
HAND, JOHN W., JR., 1970, 305 Kearney St., Denver, Colo.	246	HEDGES, THOMAS R., 1971, 756 Stanwick Rd., Moorestown, N. J.	249	HOLMES, REID T., JR., 1971, 520 Buckingham Rd., Winston-Salem, N. C.	267
HANDELSMAN, STEPHEN H., 1970, Logan Rd., Owings Mills, Md.		HELLER, JOHN WILLIAM, 1968, 21 Pheasant Dr., Asheville, N. C.	227, 340	HOLMES, VOLNEY M., JR., 1969, 112 Kelvin Dr., Buffalo, N. Y.	246
HANDLER, ERIC PAUL, 1968, 2529 Perkins Rd., Durham, N. C.	224, 339	HELLER, PETER R., 1970, 814 Nella Dr., Goodlettsville, Tenn.		HOLOMAN, DALLAS K., 1969, 2912 Hostetter St., Raleigh, N. C.	255
HANES, JOHN C., JR., 1319 Bishop Lane, Alexandria, Va.		HELLER, RICHARD M., 1971, Sunny Ridge Rd., Harrison, N. Y.	252	HOLT, WILLIAM R., JR., 1970, 1309 Main St., S. Boston, Va.	
HANLON, PHILIP R., 1971, #9, Hillvale Dr., St. Louis, Mo.	268	HELLMANN, RICHARD II, 1968, Clearview Lane N. 5th St., Stroudsburg, Pa.	255, 340	HOMA, KENNETH J., 1969, 131 Woolston Dr., Morrisville, Pa.	226
HANNA, FRANK F., 1968, 4000 Mass. Ave. N.W., Washington, D. C.		HELFIN, MARK L., 1968, 43 Summit Ave., Brookline, Mass.	226, 340	HONEGGER, MICHAEL S., 1971, 7315 Idlewild Rd., Charlotte, N. C.	269
HANNA, RICHARD T., 1971, 1330 Pinecrest Rd., Spartanburg, S. C.	268	HENDERSHOT, JAMES C., 1971, 1107 Red Fox Rd., Louisville, Ky.	269	HONEYCUTT, TRETUET M., 1968, 229 Drake Ave. S.W., Huntsville, Ala.	
HANSON, JOHN B., 1970, 645 Campus Cr., Ft. Lauderdale, Fla.	246	HENDERSON, DAVID MARTIN, 1968, 908 Donnybrook, Tyler, Texas	340	HOPE, JOHN C., 1971, 1815 Indian Creek Dr., Mobile, Ala.	266
HARBRECHT, ROBERT M., 1971, 376 Ridgedale Dr., Worthington, Ohio	274	HENDERSON, FREDERICK L., 1968, 506 S.W. 21st Ave., Gainesville, Fla.		HOPKINS, CHARLES W., 1969, 2202 N. 29th St., Richmond, Va.	
HARDEE, PHILIP E., 1970, Box 305, Boxer Hill R., Cockeysville, Md.	252	HENDERSON, JOHN B., 1970, 416 Malabu Dr., Lexington, Ky.	253	HOPKINS, RICHARD A., 1970, 2016 Campus Dr., Durham, N. C.	224
HARDEKOPF, JAMES DOUGLAS, 1968, 7010 Carissa Cr., W. Palm Beach, Fla.	248, 339	HENDERSON, ROBERT C., 1971, 5101 Neptune Way, Tampa, Fla.	270	HRACK, BRUCE M., 1969, 1519 Exposition Blvd., New Orleans, La.	257
HARDIE, WILLIAM C., 1970, 395 Pacific Rd., Key Biscayne, Fla.		HENDORICH, PETER B., 1969, 3B Bayview Rd., Wellesley, Mass.		HOROWITZ, GERALD M., 1970, 43 Lake Shore Court, Brighton, Mass.	249
HARDING, BERTRAND M., JR., 1968, 1304 Park Terrace Dr., Alexandria, Va.	231, 339	HENRY, DOUGLAS D., 1970, Qtrs. 2 Fort Adams, Newport, R. I.	224	HORVITZ GARY A., 1969, 3115 Eton Rd., Raleigh, N. C.	233
HARGIS, RICHARD C., JR., 1970, 911 Wilaka Lane, Richmond, Va.		HENRY, FREDERICK E., III, 1969, 440 Quan Ave., Kirkwood, Mo.	257	HOSEA, ROBERT H., 1969, 3630 Stonybrook Dr., Durham, N. C.	226
HARGRAVES, STEPHEN T., 1970, Oldwood Rd., Stony Brook, N. Y.		HENRY, HOWELL G., 1970, 404 Linwood Dr., Greencastle, Ind.	232	HOTTENSTEIN, THOMAS BROWN, 1968, 412 Berrysburg Rd., Millersburg, Pa.	228
HARKER, EDWARD W., 1971, 4500 Densmore Ave., Encino, Calif.	266	HENRY, JOHN F., 1971, 109 S. Florida Rd., Mattydale, N. Y.	251	HOUCK, ROBERT N., 1969, 12418 Turner Cr., Omaha, Neb.	234
HARKEY, MARTIN L., 1971, 340 Lamont Dr., Decatur, Ga.	251	HENRY, ROBERT CRAIG, 1968, 1930 Pembroke Lane, Topeka, Kan.	232, 340	HOWARD, DONALD L., 1968, Apt. 29 1000 N. Duke St., Durham, N. C.	
HARMON, JOHN CALVIN, III, 1968, 7412 Carmine St., Annandale, Va.	253, 339	HENRY, ROBERT N., 1969, 205 South St., Cumberland, Md.		HOWSE, JAMES F., 1970, 1168 Kings Dr., Charlotte, N. C.	229
HARPER, JOHN FITCH, 1968, 1713 Massey Cr., S. Charleston 3, W. Va.	255, 339	HENSGEN, GILBERT L., 1971, 104 Della St., Oxford, N. C.	273	HOY, JOHN J., 1968, 56 Pease Rd., Swansea, Mass.	
HARRELL, HAYWOOD S., 1969, 218 N. Elliott St., Elizabeth City, N. C.	250	HEPLER, ROBERT W., 1970, 921 Chester St., Springdale, Pa.	228	HOYLE, JOE B., 1970, Box 434, Drexel, N. C.	
HARRIS, ARTHUR, 1970, 1130 W. Conway Dr., Atlanta, Ga.	224	HERBERT, STEPHEN R., 1970, Goodhill Rd., Weston, Conn.		HUBE, STEPHEN K., 1970, 1505 Pine View St., Raleigh, N. C.	230
HARRIS, JAMES A., JR., 1971, 246 Kennedy Rd., Paducah, Ky.	269	HERBST, PAUL M., 1970, 7714 Lister St., Philadelphia, Pa.	253	HUBNER, LOUIS FREDERICK, 1968, 703 N.W. 19th St., Gainesville, Fla.	
HARRIS, JOE NEWTON, 1968, 504 E. Harmon Dr., Midwest City, Okla.	225, 339	HERLONG, HOMER F., 1970, Rt. 1, Box 19, Ridge Spring, S. C.		HUDGINS, CLIFTON T., JR., 1968, 6 Overhill Rd., Falls Church, Va.	234, 341
HARRIS, JONATHAN A., 1971, 1903 Glendale Ave., Durham, N. C.	252	HERMAN, ALAN F., 1970, 4900 Cary St. Rd., Richmond 26, Va.	225	HUFF, JOHN C., 1971, 1 Aiden Ct., Greenville, S. C.	266
HARRIS, KENT T., 1971, 1702 N. Roxboro St., Durham, N. C.	249	HERNANDEZ, MICHAEL DAVE, 1968, 6915 Red Rd., S. Miami, Fla.	224, 340	HUGHES, DONALD EUGENE, 1968, 5708 Euclid St., Cheverly, Md.	
HARRIS, ROBERT T., 1970, 3257 Kingsdale Dr., S.W., Atlanta, Ga.	250	HEROLD, RICHARD A., 1969, 225 N. Gordon Rd., Ft. Lauderdale, Fla.	230	HUGHES, ROBERT G., 1970, 338 Ruby St., Clarendon Hills, Ill.	
HARRIS, STEPHEN K., 1969, Rt. 5, Box 403, Martinsville, Va.		HERR, JOHN D., 1970, Middle Rd., Martinsville, N. J.	231	HUGHY, PATRICK M., 1969, Rt. 4, Box 1076, Kannapolis, N. C.	251
HARRIS, THOMAS ADAMS, 1968, 305 Victoria St., Greensboro, N. C.	225, 339	HERRIN, ROBERT A., 1969, 1204 Fairfield Dr., Gastonia, N. C.	256	HULL, HARRY F., 1970, 817 Hillaire Dr., Mt. Lebanon, Pa.	247
				HULL, TERRY WAYNE, 1968, Kernersville, North Carolina	341

HUME, CHRISTOPHER G., 1970, 53 Clarise Cr., Mobile, Ala		
HUME, NICHOLAS, 1968, 75 Cowdin Road, Chappaqua, N. Y.		
HUNT, DAVID J., 1968, Apt. 5222 Del Este, Caracas, Venezuela		
HUNT, JERRY B., 1969, 103 E. Pawley Lane, Oak Ridge, Tenn.	256	
HURLBURT, JOHN A., 1969, 112 Buchanan Blvd., Durham, N. C.		
HURSEY, MARVIN D., 1970, 63 Blanton St., Asheville, N. C.	250	
HUTCHENS, JAMES C., 1970, 420 Spring St., Arv., N. C.		
HUTCHINSON, STEVEN, 1971, 102 Foxtop Dr., Pittsburgh, Pa.	274	
HUTCHISON, GORDON R., 1971, 27 Charles Ct., Fair Haven, N. J.		
HUTSON, JAMES J., JR., 1971, 1650 N W 9 St., Miami, Fla	275	
—J—		
IDEN, ROBERT WINFIELD, 1968, 1267 Lisa Ann Dr., Akron, Ohio	250, 341	
IMPERT, WALTER W., 1971, 147 Sunset Dr., Horsehead, N. Y.		
INGOLD, JOHN R., 1970, 3530 Hamstead Ct., Durham, N. C.		
INSEL, MICHAEL S., 1969, 140 Grove Ave., Albany, N. Y.	257	
IRBY, GEORGE S., III, 1969, Warren St., Rayham, Mass.	246	
ISLEY, JON M., 1970, 1207 South 1st St., Smithfield, N. C.		
IVEY, DAVID M., 1971, 109 Dogwood Dr., Black Mt., N. C.	275	
—J—		
JACKSON, FRANCIS M., 1971, 130 Lake St., Auburn, Maine		
JACKSON, LEE F., 1971, 200 Gateway Blvd Ph. #4, Don Mills Ont., Canada	267	
JACOBS, IVAN H., 1969, 2520 Kennedy Blvd., Jersey City, N. J.	247	
JACOBSEN, GLENN C., Locust Lane, Huntington, N. Y.		
JAMES, THOMAS, III, 1968, 240 S. Peterson Ave., Louisville, Ky.	246, 341	
JAMIESON, HERBERT, 1969, Rt. 1, Box 374, Thomasville, N. C.	248	
JARELL, BETHEL K., 1970, 406 22nd St., Pt. Pleasant, W. Va.		
JAY, JOSEPH G., 1971, 76 North Crest Rd., Chattanooga, Tenn.	267	
JEFFREY, MICHAEL J., 1970, 401 S. George Mason, Arlington, Va.	226	
JENKINS, GORDON WOMBLE, 1968, 2137 Warwick Rd., Winston-Salem, N. C.	227, 341	
JENKINS, THOMAS S., 1971, 420 Bedford Rd., Ridgewood, N. J.	273	
JERNIGAN, JERRY WYCHE, 1968, 3415 Dogwood Dr., Greensboro, N. C.		
JEROME, WALTER G., 1971, 2221 N. Pollard St., Arlington, Va.	271	
JOHN, DAVID VAUGHN, 1968, 929 Magnolia St., Winston-Salem, N. C.	224, 341	
JOHNSON, BROOKS S., 1969, 102 Westover Pl., Lancaster, S. C.	228	
JOHNSON, CHARLES A., 1971, 6522 Euclid Ave., Cincinnati, Ohio	246	
JOHNSON, CHARLES D., 1971, 392 Old Evans Rd., Martinez, Ga.	252	
JOHNSON, DAVID L., 1970, Box 423, Sparta, N. J.	249	
JOHNSON, GUY C., JR., 1971, 161 N. West Blvd., Danville, Va.	266	
JOHNSON, HANSFORD F., 1971, 2409 Van Buren, Amarillo, Tex.		
JOHNSON, HAROLD A., 1969, 5 Baldwin Lane, Glastonbury, Conn.		
JOHNSON, JEFFREY W., 1969, 4875 Northway Dr., N. E., Atlanta, Ga.	232	
JOHNSON, JOSEPH H., 1970, 50 Twombly Dr., Summit, N. J.		
JOHNSON, MELVIN J., 1969, 3400 S. Delaney, Orlando, Fla.		
JOHNSON, MICHAEL, 1968, 1139 Mulberry Circle, Charleston, W. Va.	226, 342	
JOHNSON, PAUL EDWARD, 1968, 3907 N. Chesterbrook Rd., Arlington 7, Va.	230, 342	
JOHNSON, RAYMOND E., 1970, 2026 Dellabrook Rd., Winston-Salem, N. C.	257	
JOHNSON, RAYMOND L., 1971, 3907 N. Chesterbrook, Arlington, Va.	270	
JOHNSON, ROBERT TRACY, 1968, 1021 Buckingham Way, Morrisville, Pa.	231, 342	
JOHNSON, SAMUEL W., 1969, Hamilton, N. C.	225	
JOHNSON, STEPHEN I., 1969, 1417 Chelsea St., Winston-Salem, N. C.		
JOHNSON, WILLIAM R., 1970, 136 Lindy Ln., Lincroft, N. J.		
JOHNSTON, STEPHEN T., 1969, 2001 Fairfield Dr., Wilmington, Del.		
JOHNSTON, WILLIAM E., 1971, 1517 Meadowbrook Rd., Jackson, Miss.	272	
JOKE, ERIK, 1968, 60 Short St., Tauton, Mass.	342	
JONES, CHARL O., 1971, 505 Miami Ave., Terrace Park, Ohio	274	
JONES, FARRIS JAY, Rt. 1, Box 120, Cary, N. C.	246, 342	
JONES, GLENN W., JR., 1970, Rt. 2, Brentwood, Tenn.	246	
JONES, GREGORY GILMAN, 1968, 63 Prospect Apt. 31, Hewlett Long Island, N. Y.	230, 342	
JONES, JOHN T., 1971, Apt. U7 Executive House, Nashville, Tenn.	271	
JONES, JOSEPH WALTER, 1968, 2045 Myra St., Jacksonville 4, Fla.		
JONES, LANNING D., 1970, Creole Petr Corp., Caracas, Venezuela		
JONES, MICHAEL W., 1970, 856 S. Greer St., Memphis, Tenn.		
JONES, MICHAEL C., 1969, 116 Argonne Dr., Durham, N. C.		
JONES, QUEBLAN M., 1969, 65 College Pl., Hampton, Va.	252	
JONES, ROBERT P., JR., 1969, 436 Utterback Store Rd., Great Falls, Va.		
JONES, ROSS E., 1969, 484 Lake Ave., St. Louis, Mo.	246	
JONES, WILLIAM C., 1969, 2364 Henry St., N. Belmore, N. Y.	250	
JONES, WINFRED S., JR., 1971, Rt. 1, Box 389 D, Durham, N. C.	257	
JORDAN, DAVID M., 1969, 265 N. Mulberry St., Statesville, N. C.	229	
JORDAN, JOSEPH E., JR., 1969, 1107S First St., Smithfield, N. C.	246	
JOSEPH, GEORGE E., 1969, 34 M Second St., Allentown, Pa.	226	
JOSLIN, JOHN D., JR., 1970, 3037 Granville Dr., Raleigh, N. C.		
JUBANOWSKY, DAVID LYON, 1968, 210 Indian Trail, Mountainside, N. J.		
JUSKA, SIMON V., 1970, 1610 Knoll Ct., High Point, N. C.	250	
—K—		
KAHAN, ALLEN, 1971, 37 Hutchinson Ct., Great Neck, N. Y.	272	
KAHN, STEPHEN BRUCE, 1968, 222 Watauga Ave., Corning, N. Y.	227, 342	
KALAT, JAMES WILLIAM, 1968, 126 Castle Dr., Kettering 29, Ohio	247, 342	
KALUK, NICK S., JR., 1971, 1130 Pontiac St., Denver, Colo.	252	
KAMENJARIJ, WILLIAM C., 1971, 9719 S. Hamilton, Chicago, Ill.	266	
KAMMERER, HAL, 1968, Box 22S, Windermere, Fla.	342	
KANE, TERRY R., 1970, 17 Bosco Dr., Jacksonville, N. C.	233	
KANE, THOMAS V., 1970, 27 Oriole Way, Huntington, N. Y.		
KANTOR, CHARLES, 1971, 4113 Aberdeen Rd., Nashville, Tenn.	256	
KAPER, MICHAEL J., 1969, 243-02 73rd, Douglaston Queens, N. Y.		
KARVER, STEPHEN J., 1969, 901 E. 56St., Brooklyn, N. Y.		
KASCH, JOHN A., 1968, 909 Holly Court, Northbrook, Ill.		
KASE, STEPHEN A., 1968, 3100 Cranston, Wilmette, Ill.		
KATHERMAN, RICHARD R., 1971, 8 Hickory Hill Rd., Manchester, Mass.	267	
KATZ, ALAN M., 1970, 1180 Terrace Ct., Glencoe, Ill.	227	
KATZ, ARNOLD J., 1968, 5139 Beeler St., Pittsburgh, Penn.		
KAYE, JEFFERSON J., 1969, 5801 Maynada St., Coral Gables, Fla.	255	
KEEL, JAMES F., III, 1970, Rt. 2, Box 175 A, Hockessin, Del.	230	
KEEN, DONALD M., 1969, 1419 East Stop 10 Rd., Indianapolis, Ind.		
KEENAN, WILLIAM M., JR., 1969, 1315 Meetinghouse Rd., Meadowbrook, Pa.	225	
KEITH, WALTER S., 1971, 215 Brooke Dr., Hampton, Va.	269	
KELLEN, PETER W., 1969, 6108 Sanders Rd., Charlotte, N. C.	225	
KELLEY, ALAN G., 1970, 213 Husk Rd., Princeton, N. J.	249	
KELLY, PETER B., 1971, 3203 Enterprise Dr., Tallahassee, Fla.	267	
KEMPLE, ARLO K., 1971, Rt. 2, Smithfield, N. C.	250	
KENNEDY, JAMES J., 1969, 5308 Falmouth Rd., Washington 16, D. C.		
KENNEDY, JAMES K., 1970, 3504 Palace Court, Tucker, Ga.		
KENNEDY, JOSEPH A., 1968, 12611 Brunswick Lane, Bowie, Md.	342	
KENNERLY, MICHAEL D., 1970, 8421 Kalb Rd., Richmond, Va.	255	
KENNICELL, DAVID, 1968, 6001 Grove Ave., Richmond, Va.	250, 342	
KENT, RICHARD H., 1969, 6922 S. Ridgeway Dr., Orlando, Fla.	231	
KERN, LEE S., 1971, 255 Berger Ave., Oakhurst, N. J.	275	
KERN, STEPHEN A., 1969, 41 Smith St., Ware Shoals, S. C.	226	
KERN, STEPHEN S., 1971, 26 Bartram Grove, Greenville, S. C.	247	
KERR, MICHAEL H., 1969, 3153 S. Utica, Tulsa, Okla.	229	
KERST, KENNETH A., 1970, 4044 N. Stuart St., Arlington, Va.		
KESSLER, CRAIG M., 1969, 201 W. Hillcrest Ave., Richmond, Va.	235	
KETCHUM, STEVEN A., 1969, 3005 Wendys Way, Anchorage, Alaska		
KETTERING, MICHAEL H., 1971, 2113 Spring Garden D. Bluefield, W. Va.	250	
KIDD, JAMES E., JR., 1969, 3016 Kennedy St N. E., Roanoke, Va.		
KIEFFER, JOHN E., 1970, 3 Carteret Ct., Allendale, N. J.	255	
KIEN, CRAIG LAWRENCE, 1968, 8796 Colerain Pike, Cincinnati 39, Ohio	252	
KILPATRICK, FREDERICK D., 1970, 38 Clinton Rd., Glen Ridge, N. J.	342	
KIMBALL, JOHN D., 1971, 11 Dogwood Dr., Madison, N. J.	255	
KIME, ROY CALDWELL, 1968, 87 Glenbrook Rd., Stamford, Conn.	231, 343	
KIMMEL, ROBERT A., 1970, 34 Orchard Dr., Woodbury Lt., N. Y.		
KIMMEL, JOSEPH W., 1969, 112 N. 7th St., Vincennes, Ind.	226	
KINARD, CARL O., 1970, 921 Janice Dr., Columbia, S. C.	252	
KING, PETER F., 1969, Red Oak Farm Rt. 2, Folsom, La.		
KING, WILLIAM B., 1970, 7204 Cedar Ave., Pennsauken, N. J.		
KINNEY, JONATHAN CRAIG, 1968, 3636 N. 38th St., Arlington, Va.	343	
KIRBY, JOHN MASON, 1968, 715 Leeward Dr., Baton Rouge, La.		
KIRBY, RONALD E., 1968, 122 Louisiana Ave., Asheville, N. C.	343	
KIRCHHOFF, TERENCE ALLEN, 1968, 1814-15th Ave. N., Texas City, Texas	343	
KIRCHNER, THOMAS L., 1971, Rimmon Hill Rd., Woodbridge Conn.	251, 266	
KISACKY, STEPHEN W., 1971, 5008 Suttland Rd S. E., Suttland, Md.		
KISTLER, CHARLES M., 1971, 1505 Ridge Rd., Raleigh, N. C.	266	
KLARER, DAVID M., 1970, 573 McIntire Dr., Fairborn, Ohio		
KLAUS, RAYMOND JOHN, 1968, 207 Morewood Rd., Glenshaw, Pa.	229, 343	
KLEIN, BRUCE W., JR., 1970, East Acres, Troy, N. Y.	247	
KLEIN, JAMES E., 1969, 379 Highland Dr., Adrian, Miss.	233	
KLEIN, JEFFREY J., 1969, 3594 Warrensville Center, Shaker Hgts., Ohio	255	
KLEIN, ROBERT P., 1971, Rt. 1, Box 328, Matthews, N. C.	267	
KLIGERMAN, ANDREW D., 1971, 1436 Odell St., N. Belmore, N. Y.	270	
KLONTZ, DAVID S., 1970, Vienna Dept. of State, Washington, D. C.	255	
KLUMP, JEFFREY V., 1971, 1731 Tennyson Ave., Dayton, Ohio	266	
KLUTTZ, JOHN Q., 1971, 1613 Wilson Point Rd., Baltimore, Md.	270	
KNAPE, FREDERICK P., 1968, 2809 Willow St., Wilmington, N. C.	253, 343	
KNAPP, DAVID TURNER, 1968, 28 Bradford Dr., Syracuse, N. Y.		
KNEAPLER, DAVID LAWRENCE, 1968, 5313 Collins Ave., Miami, Fla.	235, 343	
KNEISEL, EDMUND MOORE, 1968, 1540 Mt. Paran Rd. N.W., Atlanta 27, Ga.	234, 343	
KNIGHT, ARTHUR W., JR., 1969, 2211 Arrington St., Durham, N. C.	246	
KNIGHT, JAMES P., 1970, Corapeake, North Carolina	246	
KNUPP, DAVID H., 1970, 57 Phincrest Dr., Rochester, N. Y.	230	
KOHN, JAMES C., 1970, 7501 Axton St., Springfield, Va.	227	
KOLB, ROBERT W., 1971, 2124 Munson Dr., Columbus, Ga.	255	
KOLODZIEJ, TIMOTHY M., 1968, 72 James St., Amsterdam, N. Y.	288, 343	
KOMAN, LOUIS A., 1970, 211 Rozel Rd., Winchester, Va.	226	
KOONCE, JAMES R., 1969, 283 Edenwood, Jackson, Tenn.	254	
KOONS, ROBERT D., 1970, 12323 Cobbleston Dr., Houston, Texas	251	
KOPP, THOMAS GREGORY, 1968, 498 Rue Beaumont, St. Bruno, Quebec, Canada	343	
KORNMAN, KENNETH S., 1969, 815 Arlyle Ave., Madison, Tenn.	235	
KORSCHUN, HOWARD MARSHALL, 1968, 601 S. Oleander St., Goldsboro, N. C.	343	
KRAAS, ROBERT ALFRED, 1968, 7101 Longwood Dr., Bethesda 34, Md.	248, 343	
KRAMER, JOHN R., 1969, 2201 Woodmere Dr., Knoxville, Tenn.	246	
KRAMM, DOUGLAS JOHN, JR., 1968, 3343 Trexler Blvd., Allenton, Pa.	252, 343	
KRAMPF, JOHN E., 1969, Box 394, Myrtle Bch., S. C.	224	
KREGER, DAVID LAWRENCE, 1968, 408 Sycamore Rd., Portsmouth, Va.	235, 343	
KREISLE, JAMES E., JR., 1971, 2509 Schulle Ave., Austin, Texas	271	
KRIEGER, SETH R., 1971, 66 Rivera Dr. S., Massapequa, N. Y.	254	
KRIMMEL, JOHN HENRY, 1968, 110 South Parkway Rd., Allentown, Pa.		
KROEPSCH, DAVID W., 1970, #3 Command Circle, Altus AFB, Okla.	232	
KRONE, PHILIP S., 1970, 477 Berheley Ave., Winnetha, Ill.	225	
KRONENFELD, MICHAEL R., 1971, 7556 Thorncliff Dr., Charlotte, N. C.	272	
KRONMILLER, THEODORE G., 1970, 3790 N. Dumbarton St., Arlington, Va.		
KRUIDENIER, JAMES A., 1971, 102 High Rd., Corning, N. Y.	266	
KUNH, PETER A., 1971, 17804 Lake Rd., Lakewood, Ohio	273	
KUNZINDS, JOHN LUDWIG, 1968, 912 Peacock Station Rd., McLean, Va.	233, 343	
KUNEL, MARK J., 1971, 0btuse Hill, Brkfield Center, Conn.	246	
KUPERSMITH, FARRELL P., 1971, 45 Woodland Ave., W. Orange, N. J.	269	
KURTZ, WILLIAM B., JR., 1969, 4509 Congress St., Fairfield, Conn.		
—L—		
LACAYO, RAUL A., 1970, 8A CSO Y 1A Ave., Managua, Nicaragua	257	
LACKS, STEPHEN A., 1970, 90 Webb St., Weymouth, Mass.	229	
LACY, ALFRED J., JR., 1969, 5049 W. Belmont Rd., Richmond, Va.	225	
LACY, KENNETH ERIC, 1968, 324 Avondale Road, Rochester, N. Y.	343	
LACY, PHILIP T., 1969, 52 W. Clinton Ave., Irvington, N. Y.	244	
LAFOLLETTE, PAUL S., 1969, 1216 Erie Blvd., Sandusky, Ohio	255	
LAIRD, JOHN C., 1971, 7 Dixie Dr., Bel Air, Md.	266	
LALLY, PHILIP J., 1970, 1512 N. W. 20th St., Gainesville, Fla.		
LAMBERT, STEVEN C., 1969, 1420 BRIGHTDRIDGE CR., Kingsport, Tenn.		
LANCASTER, MICHAEL S., 1971, 6417 Bertha Dr., New Orleans, La.	249	
LANDAU, MICHAEL R., 1968, 25 Sunnyswoods Dr., Huntington, N. Y.		
LANDIS, MICHAEL E., 1970, 458 Queen St., Woodbury, N. J.		
LANDRY, THOMAS W., 1971, 4510 Hallmark, Dallas, Texas	271	
LANE, BENNETT N., 1969, 295 Carol Lane, Spotswood, N. J.		
LANE, DOUGLAS R., 1971, 7875 N. Club Cr., Milwaukee, Wis.	267	
LANE, NATHAN, III, 1968, 27 West Amber Rd., Bala-Cynwyd, Pa.	231, 344	
LANE, THOMAS K., 1971, 27 West Amber Rd., Bala-Cynwyd, Pa.	231, 344	
LANG, ALAN ROBERT, 1968, 25 Malabar Lane, Newton Centre, Mass.	251, 344	
LANG, BENJAMIN GAINES, 1968, 5060 S. W. 9th Court, Plantation, Fla.		
LANG, JOHN A., III, 1970, 2430-32nd St. S. E., Washington, D. C.	252	
LANGE, DAVID G., 1970, 955 Brinsmere Dr., Elm Grove, Wis.		
LANGER, JOHN H., 1970, 1389 Harbor Dr., Sarasota, Fla.		
LANSMAN, ALAN L., 1971, 308 N. Clairmont Dr., Salisbury, Md.	266	
LAROCHE, ALONZO S., 1970, 201 B. Bust Ave., N. Charleston, S. C.	228	
LARSEN, KENNETH E., 1971, 1407 Granville St., Burlington, N. C.	267	
LARSON, RAY R., 1970, C/O Amer. Embassy, Tunis, Tunisia		
LASKY, ROBERT EMERSON, 1968, 3106 Crest Ave., Cheverly, Md.		
LASSITER, THOMAS W., 1969, 726 Sunset Dr., Smithfield, N. C.	230	
LATIFF, GEORGE SAM, 1968, 4401 Worth Drive E., Jacksonville, Fla.	232, 344	
LAUFER, DANIEL A., 1970, 72 Norwood Ave., Buffalo, N. Y.		



LAUGHLIN, ROBERT NEWTON, 1968, 22 Kempster Road, Scarsdale, N. Y.	228, 344	LEVINE, TOM S., 1971, 619 N. Hill, Hobart, Okla.	269	LUCAS, GUY B., 1971, 3040 Churchill Rd., Raleigh, N. C.	271
LAVINE, DAVIO MAURICE, 1968, 4101 Underwood St., Hyattsville, Md.	225, 344	LEVY, KEITH C., 1970, 108 Harrison St., Lawrence, N. Y.	256	LUCAS, JOHN C., 1971, Box 37, VA Center, Martinsburg, W. Va.	272
LAWRENCE, GLENN ROBERT, 1968, 20 Nakomis Dr., Ularwick, R. I.	225, 344	LEVY, WALTER J., JR., 1969, 5820 Brookgreen Rd., N.E., Atlanta, Ga.	251	LUDWIG, WILLIAM C., 1968, 1 Shawnee Dr., Chillicothe, Ohio	246, 345
LAWRENCE, JOHN C., 1971, 3000 Floyd Ave., Lumberton, N. C.	273	LEWIS, MICHAEL JAMES, 1968, 27 Marylin Drive, Missoula, Montana	228, 344	LUER, CARL A., 1970, 3222 Olk Oak Or., Sarasota, Fla.	
LAWRENCE, WILLIAM B., 1968, 1 William St., Nanticoke, Pa.	246, 344	LEWIS, ROBERT W., 1971, 735 Woodcrest Rd., Radnor, Pa.	273	LUNDHOLM, RICHARD H., 1968, 190 Orchard Pl., Ridgewood, N. J.	
LAWS, WILLIAM J., 1971, 114 Harley St., Baxley, Ga.	273	LIDMAN, ROGER W., 1971, 1416 W. Princess Anne, Norfolk, Va.		LUNDY, GERALD W., 1969, 1313 Oakwood Dr., Rocky Mount, N. C.	250
LAWSON, CHARLES ANDREW, 1968, 570 Adrian Place, Macon, Ga.	344	LIEB, RICHARD B., 1969, 28 Ivy Rd., Belmont, Mass.	232	LUX, PAUL S., 1971, Three Mill Hill Rd., Middlebury, Conn.	250
LAWSON, GEORGE M., JR., 1968, 3631 Castlegale Dr., N.W., Atlanta, Ga.	254, 344	LIGHTFOOT, WILLIAM M., 1970, 2230 Woodley Rd., Montgomery, Ala.	256	LYLE, MICHAEL S., 1970, 1042 Ardley Rd., Charlotte, N. C.	234
LAWSON, JAMES D., 1971, 903 Forest Ave., Johnson City, Tenn.	273	LILLEN, ROBERT S., 1969, 514 Country Club Dr., Burlington, N. C.		LYNCH, RAYMOND S., 1970, 4416 Old Columbia Pl., Annadale, Va.	
LAWTON, THOMAS P., JR., 1970, Box 455, DeBarry, Fla.	230	LILLY, FRANCIS X., 1968, 3245 Beech St., N.W., Washington, D. C.	228	LYON, VERNON F., JR., 1970, 8615 Cyrus Pl., Alexandria, Va.	
LAZARUS, JEFFREY S., 1970, C/O Holiday Inn, Box 1067, Schenectady, N. Y.	257	LILLY, JEFFREY ARNET, 1968, 53 Starlake Or., Pensacola, Fla.	345		
LAZARUS, LEWIS TERRY, 1968, Woodvalley & Marce Dr., Pikesville 8, Md.	256, 344	LIND, DAVID R., 1971, 21W729 Glen Park Rd., Glen Elyn, Ill.	269		
LE SUEUR, JOHN H., JR., 1969, 277 Jefferson St., Meadville, Pa.	225	LIND, FREDRICK G., 1969, 2725 Roslyn Lane, Highland Park, Ill.	228		
LEATH, ROLAND M., 1969, 208 Worthington St., Shelby, N. C.	250	LINDBERG, STEVEN E., 1969, 2036 Miraflores Ave., Waukegan, Ill.	230		
LEAVENS, ARTHUR B., III, 1969, 900 N. Taylor, Kirkwood, Mo.	228	LINVILL, JOHN H., II, 1971, US Mil. Grp. Brazi, APO, New York	251		
LEBETKIN, EDWARD H., 1971, 448 Granby St., Hartford, Conn.	247	LIPPARD, DANIEL BROOKS, 1968, 293 Jackson Ave., Lansdowne, Pa.	246, 345		
LEBLANG, MICHAEL J., 1971, 6635 Pauline Dr., New Orleans, La.	254	LIPSCOMB, WILLIAM L., 1971, 404 Spring St., Thomasville, N. C.	250		
LEDAIN, WILLIAM J., 1970, 5901 Paula Dr., Knoxville, Tenn.	234	LITTLE, CHRISTOPHER H., 1971, Rt. 1, Box 175C, Marlboro, N. J.	256		
LEDWITH, ROLAND W., JR., 1970, 17-04 Eberlin Dr., Fair Lawn, N. J.	254	LITTLE, PRESOTT G., JR., 1968, 616 Rockford Rd., Greensboro, N. C.	231, 345		
LEE, CHRISTOPHER L., 1970, 1325 Adger Rd., Columbia, S. C.	272	LITZ, STEPHEN F., 1971, 1409 Westfield St., Pittsburgh, Pa.	274		
LEE, JEFFREY R., 1971, 53B N. Euclid, Oak Park, Ill.	272	LLOYD, MARSHALL O., 1969, 2213 N.E. 15th Court, Ft. Lauderdale, Fla.			
LEE, RICHARD C., 1971, 7050 Drake Rd., Cincinnati, Ohio	267	LLOYD, THOMAS R., 1970, 19 Wellington Or., Pittsburgh, Pa.	224		
LEE, RICHARD H., 1969, 204 Longwood Dr., Newport News, Va.	235	LOGAN, OENNIS THEODORE, 1968, 1230 Country Club Dr., Lancaster, Pa.	247, 345		
LEES, MARK D., 1971, 507 Ryder Ave., Clarksburg, W. Va.	254	LOKKER, BRIAN N., 1970, 2 Longwood Ct., Wayne, N. J.	257		
LEES, ROBERT GERALD, 1968, 617 East 73 St., Kansas City 31, Mo.		LONDON, MICHAEL, 1970, 7 Carol Rd., Marblehead, Mass.			
LEE, ROBERT M., 1971, 1414 Eagle Point Court, Lafayette, Calif.	273	LONG, JOHN D., 1969, 102 Kemp Rd., East, Greensboro, N. C.			
LEHMAN, HERBERT E., 1970, 2001 Avenue P., Brooklyn, N. Y.		LONG, LAWRENCE R., 1967, Ailamance Acres, Box 1355, Burlington, N. C.	224		
LEHNE, GREGORY K., 1969, 440 Braeken Lane, Northfield, Ill.	253	LONG, RANDALL R., 1970, 190 Harold Dr., Athens, Ga.	231		
LEIGHTON, WILLIAM RADO, 1968, 97 Sunset Dr., Chatham, N. J.	256, 344	LONG, THOMAS S., 1971, 102 Kemp Rd. E., Greensboro, N. C.	268		
LEINSTER, ROY E., 1969, 5327 Baltimore Ave., Chevy Chase, Md.		LOOPE, DAVID B., 1971, Bluemont, Virginia	273		
LEITER, MICHAEL P., 1969, 69 Broadway, Hagerstown, Md.		LOOPER, WILLIAM C., 1968, Colonial Apts 13-D, Ourham, N. C.			
LEMLEY, JIM H., 1970, 506 Clairmont Ave., Oecatur, Ga.		LOOPE, RANDOLPH R., 1969, 809 S. Elm Blvd., Champaign, Ill.	233		
LEONARD, BARRY OERMONT, 1507 Wildlife Circle, Lexington, N. C.		LOTHMAN, ERIC W., 1969, 1304 Lindgate, Kirkwood, Mo.			
LESESNE, JOSEPH BANCROFT, 1968, 1340 Pinecrest Rd., Spartanburg, S. C.	233, 344	LOUVERMILK, GLEN A., 1969, 2126 Parkwood Dr., Brunswick, Ga.			
LESHER, RONNIE E., 1969, 411B Palmira St., Tampa, Fla.	226	LOVDINGTON, MARK R., 1970, 472 Goodspeed Dr., Virginia Beach, Va.			
LESNIK, LAWRENCE K., 1971, 19 Hoskier Rd., S. Orange, N. J.	266	LOWDER, JAMES L., 1969, 408 N. 5th St., Albemarle, N. C.	250		
LEVINE, ROBERT STEPHEN, 1968, 2401 Joel Dr., N. Bellmore, L. I., N. Y.	233, 344	LOWRY, CHARLES W., JR., 1970, 1327 Burlington Pl., Burlington, N. C.			
		LOWSON, IAN PATRICK, 1969, Brantridge Park, Balcombe, Sussex	249		
		LOYTTY, CHARLES E., 1970, 43 Forest Hill Dr., Corning, N. Y.			
		LUCAS, EUGENE C. C., 1970, 1822 Cassamia Pl., Charlotte, N. C.			

—M—

MacCAUGHELTY, ROBERT J., 1970, 4016 Bristol Rd., Ourham, N. C.	
MacOONALD, JAMES A., 1971, 753 Lynn Dee Dr., Winston-Salem, N. C.	275
MacOONALD, JAMES C., 1971, 209 Oxford St., Chevy Chase, Md.	297
MacEWEN, BRUCE W., 1971, 132 Laurel Loop, Asheville, N. C.	269
MacINTOSH, ALEXANDER T., 1969, 615 Morgan Creek Rd., Chapel Hill, N. C.	
MacINTOSH, VICTOR H., 1971, 615 Morgan Creek Rd., Chapel Hill, N. C.	270
MacIVDR, ANGUS N., 1969, B04 West 7th, Marysville, Ohio	
MACK, JOHNNY JOSEPH, 1968, 313 E. Center Ave., Mooresville, N. C.	
MacLEAN, OUGLAS M., 1970, 413 Spring Green Rd., Warwick, R. I.	
MACKLIN, GEORGE O., 1970, Apt. 204, 3500 Horton St., Raleigh, N. C.	
MADDEN, JAMES B., 1971, 1722 Eastway Dr., Charlotte, N. C.	252
MADDOX, RAYMOND M., 1970, The Oaks, Hartford City, Ind.	257
MADISON, JAMES B., 1968, 2120 Ilin Rd., Springfield, Ill.	
MAGGARO, TALLMADGE P., 1971, 10 Ivy Rd., Wellesley, Mass.	273
MAGNUSON, PHILLIP C., 1971, 3756 Maxwell Rd., Toledo, Ohio	
MAHER, JAMES F., 1971, 400 Prescott St., Memphis, Tenn.	269
MAHLER, LOUIS BRUCE, 1968, 61 Fair Oaks Pk., Needham, Mass.	249, 345
MAHONE, MICHAEL A., 1970, 100 W. Oogwood, Hobart, Okla.	227
MAJESTIC, HENRY W., 1971, 871 N.W. 173 Ter., Miami, Fla.	266
MAKOL, GEDRGE J., 1970, 18920 N.E. 20 Ave., N. Miami Bch., Fla.	246
MALLEY, JOHN W., JR., 1969, 24 Quincy St., Chevy Chase, Md.	230
MALONEY, ROBERT W., 1969, 4009 Oliver St., Chevy Chase, Md.	
MALUF, RAMEZ, B., 1970, Rue Ghasalieb, Beirut, Lebanon	
MANDEL, DALE M., 1970, 2523 Elderberry Rd., N. Bellmore, N. Y.	227
MANGAN, JOHN M., 1969, 4515 25th Rd. N., Arlington, Va.	227
MANGER, JOHN ANTHONY, 1969, 1525 Coles Ave., Mountaineer, N. J.	
MANN, MILLARO F., 1971, 309 Hickory St., Massapequa, N. Y.	252
MANNERS, RICHARD E., 1971, 1497 Marshall St., Elmont, N. Y.	272
MANNING, DAVID HUNTINGTON, 1968, 9 Cleverdon Road, Ho Ho Kus, N. J.	254, 345
MANNING, DONALO EARL, 1968, 107 Blanding St., Batesburg, S. C.	254, 345
MANOLAKOS, CHARLES P., 1971, 307 W. 38th St., Wilmington, Del.	275



TRINITY COLLEGE—Continued

MANOOGIAN, SAM T., 1971, 40 Beechmont St., Worcester, Mass.	270
MANSHIP, JOHN CALVIN, III, 1968, 2412 Hatherly Rd., Charlotte 9, N. C.	256, 345
MANTER, JOHN O., 1971, 1614 Pendeton Rd., Augusta, Ga.	251
MAPLES, FRANCIS K., JR., 1970, 664 Foothill Rd., Somerville, N. J.	
MARCO, PETER B., 1971, 305 E. New Hampshire, Southern Pines, N. C.	270
MARGOLIN, JAMES R., 1969, 7530 S.W. 59 Pl., S. Miami, Fla.	
MARGOLIS, ROBERT D., 1971, 55 Covell Rd., New Rochelle, N. Y.	268
MARGULIES, ROBERT ELLIOTT, 1968, 231 Orr Rd., Pittsburgh 34, Pa.	233, 346
MARIDN, JEREMIAH R., III, 1969, 2523 Reynolds Dr., Winston-Salem, N. C.	
MARIDN, JOSEPH W., 1971, 2523 Reynolds Dr., Winston-Salem, N. C.	252, 269
MARKEK, JOHN R., 1969, 9349 Rivershore Dr., Niagara Falls, N. Y.	255
MARKMAN, STEPHEN J., 1971, 21841 Church, Oak Park, Mich.	266
MARKUS, ANDREW J., 1970, 1105 Overton Lea Rd., Nashville, Tenn.	234
MARNELL, JOSEPH P., JR., 1970, 124 Overbrook Pkwy., Philadelphia, Pa.	256
MARSHAK, ROBERT JOSEPH, 1968, 130 Park Ave., Williston Park, N. Y.	346
MARSHALL, WALTER L., JR., 1971, Whitney Ave., Glassboro, N. J.	275
MARTIN, DAVID C., 1971, Ave. Generalissimo 10, Madrid, Spain	275
MARTIN, ELBERT G., 1971, 712 Kimbrough St., Raleigh, N. C.	247
MARTIN, HUNTER G., 1971, 800 Conodogunet Dr., Camp Hill, Pa.	
MARTIN, JOHN R., 1971, 9200 Bardon Rd., Bethesda, Md.	274
MARTIN, PATRICK E., 1971, 8955 S.W. 96 Ct., Miami, Fla.	
MARTIN, ROBERT S., 1969, 2824 Bartram Rd., Winston-Salem, N. C.	
MARTZ, DAVID JOSHUA, JR., 1968, 7533 Norwalk Lane, St. Louis, Mo.	251, 346
MASON, DAVID F., JR., 1971, 147 N. Main St., Mt. Holly, N. C.	273
MASON, JOHN DWIGHT, 1968, 28 Cedar Avenue, Long Island, N. Y.	230, 346
MASON, PAUL, 1971, 175 Forsythia Dr. N., Levittown, Pa.	271
MATHESDN, ROBERT H., JR., 8545 Old Cutler Rd., Miami, Fla.	
MATROS, MICHAEL J., 1970, 317 Kimberley Ave., Asheville, N. C.	
MATTHEWS, LAWRENCE RYDER, 1968, 2540 Canterbury Rd., Mt. Brook, Ala.	231, 346
MATTHEWS, MARVIN M., 1968, 324 Treva Rd., Sandston, Va.	
MATTHEWS, ROBERT E., 1970, 1418 Lakedell Dr., Charlotte, N. C.	
MATTHIES, CARL P., 1968, 99 Fernwood Rd., Summit, N. J.	
MATTOX, NOLLIE H., 1969, 1404 Gates St., Lynchburg, Va.	
MAURER, ROY G., 1970, 2856 N.E. 30th St., Pompano Bch., Fla.	227
MAY, DENNIS EUGENE, 1968, 2510 State St., Durham, N. C.	227, 346
MAY, GARY LEE, 1968, 2669 Black Forest Trail, Atlanta 11, Ga.	227, 346
MAY, RANDOLPH JOSEPH, 1968, 1132 Country Club Rd., Wilmington, N. C.	227, 346
MAY, THOMAS P., JR., 1970, 1338 Churchill Dr., Wilmington, N. C.	
MAYNARD, JAMES BARRY, 1968, 407 Meeting St., Georgetown, S. C.	
MAYNARD, JOHN S., 1970, 116 Beall St., Lenoir, N. C.	
MAYO, LOUIS A., JR., 1969, 791 Roslyn Rd., Winston-Salem, N. C.	251
McAFEE, ROY D., 1968, White Horse Rd., Kirkwood, N. J.	228, 346
McALISTER, GARY O., 1971, Rt. 4, Box 235, Lincolnton, N. C.	266
McBRIDE, MICHAEL R., 1971, 721 Pyracantha Dr., LaGrange, Ga.	274
McCARRIAR, THOMAS L., JR., 1971, 20 Dellwood Ave., Elliott City, Md.	
McCARTER, PENDER MUNRO, 1968, 1540 N.E. 140th St., N. Miami, Fla.	346
McCARTHY, GERALD J., 1971, 1032 Locust Rd., Wilmette, Ill.	270
McCARTY, KENNETH S., JR., 1968, 2713 Dogwood Rd., Durham, N. C.	
McCASKILL, BERNIE L., 1971, 319 Hylan Ave., Hamlet, N. C.	268
McCASKILL, SAMUEL G., JR., 1969, 1910 Rivershore Rd., Elizabeth City, N. C.	226
McCAULEY, LON A., 1971, S 220B G St., Elmendorf AFB, Alaska	247
McCHESNEY, DAVID D., 1970, Bellport Lane, Bellport, N. Y.	
McCLAIN, DAVID E., 1969, Office of Inspector Gen., Dept. of the Army, Washington, D. C.	247
McCLATCHY, WILLIAM M., 1970, 3355 Ridgewood Rd., Atlanta, Ga.	
McCLEERY, GERALD M., 1970, RFD #4, Deer Pk. Ave., Huntington, N. Y.	
McCLELLAN, GEORGE J., JR., 1969, 29 Godfrey Ave., Roseland, N. J.	247
McCLELLAND, ROBERT JAMES, 1968, 1101 Prospect Ridge Blvd., Haddon Heights, N. J.	256, 346
McCORMACK, MARK A., 1970, 67 Wesslum Wood Rd., Riverside, Conn.	255
McCORMICK, MICHAEL D., 2800 Grandview Dr., Vincennes, Ind.	
McCLOSKEY, WILLIAM J., III, 1971, 182 Barren Hill Rd., Lonschocken, Pa.	
McCLURE, CHARLES GETTYS, 1968, 2920 Clairmont Rd., Atlanta, Georgia	249, 346
McCORMICK, MICHAEL L., 1971, 2252 Abington, Upper Arlington, Ohio	
McCORMICK, MICHAEL W., 1971, Apartado Aereo 3533, Bogota, Colombia, S. A.	
McCRADY, WILLIAM F., 1971, 505 Dorseyville Rd., Pittsburgh, Pa.	269
McCREARY, JEREMY A., 1970, 1539 Wickham Ln., Charlotte, N. C.	
McCRONE, LAWRENCE E., 1971, Rt. 2, Box 29, Annapolis, Md.	226
McCULLOUGH, JAMES D., 1969, Rt. 3, Honea Path, S. C.	253
McCUNE, WILLIAM R., JR., 1971, RFD #1, Showers Ln., Martinsburg, W. Va.	271
McDONALD, GORDON PAUL, 1968, 7111 Broxburn Dr., Bethesda 34, Md.	227, 346
McDONALD, RUSS F., 1971, 2415 White Oak, Houston, Texas	254
McDONOUGH, JAMES D., 1970, 335 Dennywood Dr., Nashville 14, Tenn.	255
McFARLAND, JOHN G., 1971, P.O. Box 515, Huntersville, N. C.	273
McGRAW, GEOFFREY RAY, 1968, South Millbrook R.F.D., Millbrook, N. Y.	347



McHUGH, WILLIAM R., III, 1968, 7911 Freret St., New Orleans, La.	230
McINTYRE, JAMES C., 1971, 137 Hill Ave., Sanford, N. C.	266
McJIMPSEY, JAMES L., 1970, 435 Cudd St., Spartanburg, S. C.	233
McKEE, WILLIAM R., 1970, 441 Parkdale Dr., Charleston, S. C.	
McKEEVER, MICHAEL W., 1971, 8305 Brinton St., Springfield, Va.	266
McKELLAR, CLINTON, 1968, 3625 N. Stratford Rd., N. E., Atlanta, Ga.	249, 347
McKENZIE, MICHAEL O., 1970, 51225 Valley Dale, Dallas, Texas	230
McKENZIE, ROBERT G., 1969, 6214 Rosecrest Dr., Charlotte, N. C.	233
McKINNEY, JAMES M., 1971, 120 Regent Cr., Oak Ridge, Tenn.	251
McKNIGHT, DAVID P., 1970, 2008 Truman Rd., Charlotte, N. C.	249
McLAIN, THOMAS ELLIOTT, 1968, 6101 W. 85th Terrace, Overland Park, Kan.	346
McLARY, CHARLES F., 1971, 101 Church St., Black Mountain, N. C.	266
McLEAN, BRUCE A., 1970, 71 Laurel Ave., Binghamton, N. Y.	
McMILLAN, JAMES J., 1971, 3621 Beach Dr., Tampa, Fla.	271
McMILLAN, ROBERT G., 1969, 901 Pembroke Rd., Greensboro, N. C.	
McNEILL, FRANK L., 1971, 1212 Summit Dr., Charleston, W. Va.	266
McROBERTS, REED, 1968, 3627 New Castle Or., Houston 27, Tex.	230, 347
McSPAODEN, JACK OOBBS, JR., 1968, 2641 Crest Rd., Birmingham 9, Ala.	231, 347
McSWAIN, HDRAE L., 1971, 1164 S. Jackson Spring, Macon, Ga.	273
McTIGHE, ARTHUR A., 1969, 40 Delaware Ave., Trenton, N. J.	247
MEADOWS, LINVILLE M., 1970, 340 Silversmith Ln., Jacksonville, Fla.	
MEADOWS, ROBERT D., 1971, 27 Brookdale Dr., Williamsville, N. Y.	254
MEDVIN, MARK S., 1971, 7223 Beechwood Rd., Alexandria, Va.	266
MEEK, CHARLES S., 1969, 1712 Christmas Tree Lane, Ponca City, Okla.	226
MEINIG, ROBERT R., 1971, 31 Muscogee Ave., N.W., Atlanta, Ga.	266
McISSNER, EDWIN B., III, 1970, 7 Maryhill Lane, St. Louis 24, Mo.	
MEIXEL, STEVEN A., 1971, 65 Cherry Ln., Basking Ridge, N. J.	268
MEIZLIK, JOEL D., 1970, 137 Kingfisher Rd., Levittown, N. Y.	257
MELVILLE, JOHN A., 1969, 200 Mt. Pleasant Ave., Cincinnati, Ohio	
MENDALL, GEOFFREY, S., 1970, Grove St., R. O., Plympton, Mass.	247
MENKES, DOUGLAS, 1970, 19 Nottingham Rd., W. Orange, N. J.	
MERRITT, BRETT D., 1971, 5205 Burke Dr., Alexandria, Va.	249
MESSICK, PAUL SAUNDERS, 1968, 30 Hawthorne Dr., Durham, N. C.	230, 347
MESSNER, TERENCE B., 1970, 218 Riverside Dr., Morganton, N. C.	
METZ, JAMES D., 1970, 46 Fayette Rd., Scarsdale, N. Y.	
METZ, JAMES L., 1969, 1010 Lockwood Ave., Columbus, Ga.	247
METZ, JOSEPH P., 1969, 1 Valley View Terr., Wayne, N. J.	226
METZ, RICHARD H., 1968, 12411 Strrup Lane, Bowie, Md.	
MICHEL, RANDALL GEORGE, 1968, 343 Oak Knoll Dr., Glendora, Calif.	231, 347
MIDDLEBURG, THEODORE A., 1971, 6834 Marshall Rd., Upper Darby, Pa.	269
MILES, DUKE, 1968, 249 E. 6th Ave., Tallahassee, Fla.	251, 347
MILEY, ALAN DOUGLAS, 1968, P. O. Box 167, Annadale, Va.	254, 347
MILLER, DAVID BRUCE, 1968, 313 Summit Ave., Legioner, Pa.	225, 347
MILLER, BENJAMIN NEELY, 1968, 766 Spring Lake, Columbia, S. C.	347
MILLER, CAREY R., 1971, 4112 Wyoming Ave., Tampa, Fla.	269
MILLER, CRAIG STEPHEN, 1968, 2424 Addison, Houston 25, Texas	224, 347
MILLER, GROY WILSON, III, 1968, 4207 Western Blvd., Raleigh, N. C.	247, 347
MILLER, JAMES A., 1971, Miller Lake Rd., Wooster, Ohio	247
MILLER, JAMES R., 1971, 6836 N. Barnett Ln., Milwaukee, Wis.	252
MILLER, JAY W., 1971, 507 Club Lane, Louisville, Ky.	270
MILLER, JOHN RANDOLPH, 1968, 4901 Seminary Rd., Apt. 630, Alexandria, Va.	233, 347
MILLER, MARK P., 1971, 1031 Cove Rd., Mamaroneck, N. Y.	271
MILLER, RANDALL CLIFFORD, 1968, 8818 James Ave. S., Minneapolis, Minn.	229, 347
MILLER, RICHARD STERRETT, 1968, 50 Rotary Or., Summit, N. J.	254, 347
MILLER, ROBERT ALAN, 1968, 1288 B. St. Ft. Knox, Ky.	226, 347
MILLER, ROBERT L., JR., 1970, 363 Bunkers Cove Rd., Panama City, Fla.	
MILLER, STEPHEN M., 1970, 3201 W. Market St., Greensboro, N. C.	249
MILLER, WILLIAM H., 1971, 7123 Westmoreland, Falls Church, Va.	
MILLER, WILLIAM P., JR., 1969, 208 Tuckahoe Lane, Memphis, Tenn.	
MILLER, WILLIAM T., 1971, 302 Berkeley Rd., Devon, Pa.	273

MILLS, SIDNEY E., 1971, 8707 Avalon Dr., Richmond, Va	269	NATHAN, MICHAEL R., 1969, 1036 University Blvd. E., Silver Spring, Md.		OWENS, CLAYTON S., 1970, Rt. 1, Box 27, Elizabeth City, N. C.	255
MILSPAUGH, LUTHER EMERSON, 1968, Ridgeview Dr., RD. 1, Venetia, Pa.	233, 348	NATHAN, ROBERT O., 1971, 1602 E. 36 Ct., Tulsa, Okla.	275	OWEN, FRAZIER N., 1969, 17 Robin Rd., Box 353, Rt. 5, Cumming, Ga	255
MIMMS, GAINES M., 1971, 69 Tanglewyde Ave., Bronxville, N. Y.	269	NATHANSON, HOWARD GORDON, 1968, 110 Draper Lane, Dobbs Ferry, N. Y.	233, 349	OYSTER, JAMES L., 1969, 914 Tulsa Ct., Alexandria, Va.	250
MINCKLER, DAVID A., 1969, 3807 Ridgeview Rd., Arlington, Va		NAULTY, STEPHEN JOHN, 1968, 1240 Wendover Ave., Rosemont, Pa.	251, 349	—P—	
MINNISOHN, HARVEY WILLIAM, 1968, 818 Princeton Ave., Lakewood, N. J.	246, 348	NAUTA, HARING JETSE W., 1968, 196 Kent Road, Newton, Mass		PADGETT, VERNON M. JR., 1969, 212 Dale Dr., Silver Spring, Md.	
MINOR, ROBERT A., 1970, 315 Pondfield Rd., Bronxville, N. Y.	224	NEAL, JOSEPH W., III, 1969, 1344 Brooks Ave., Raleigh, N. C.		PAGE, THOMAS H., 1971, 5157 Elvena Ave., Pennsauken, N. J.	273
MITCHELL, JEFFREY GUY, 1968, 200 Lawndale, Wilmette, Ill.	232, 348	NEALE, DAVID F., 1970, 4105 Charles Dr., Memphis, Tenn.	246	PAINE, MAURICE T., III, 1970, 2350 Greenwood Ave., Wilmette, Ill.	
MITCHELL, MARK S., 1970, 1802 Neuse Blvd., New Bern, N. C.		NEEDS, WILLIAM A., JR., 1971, 5 Wagon Bridge Run, Moorestown, N. J.		PAINTER, GEORGE LEE, 1968, 283 Main St., Woodbridge, N. J.	253, 350
MITCHELL, MICHAEL W., 1971, 12108 Wayland St., Oakton, Va.	266	NEFFGEN, JAMES M., 1970, 121 Edwards St., N. Massapequa, N. Y.		PALMER, RICHARD I., 1970, 554 Pepper Ridge Rd., Stamford, Conn.	226
MOFFATT, THOMAS L., 1971, 3007 Luzerne Ave., Silver Spring, Md.	268	NEITHAMMER, JOHN EDWIN, 1968, 2172 Brownwood #3, Anaheim, Calif	224, 349	PALMER, THOMAS EDWIN, 1968, 2525 Highland Ave., Durham, N. C.	350
MOFFETT, DAVID F., JR., 1969, 2715 Peachtree St., Raleigh, N. C.	256	NELLIS, JAMES, 1968, 223 Claremont, Elmhurst, Ill.	229, 349	PALUBNIAK, DANIEL, 1971, 58 Commerce St., Garfield, N. J.	269
MOFFETT, JOHN AUBREY, JR., 1968, 104 B St., Carneys Point, N. J.		NELSON, HENRY N., III, 1971, 1701 Wensley Dr., Charlotte, N. C.	270	PANNELL, CLETUS A., 1971, 933 N. Madison St., Arlington, Va.	
MOFFITT, WILLIAM P., III, 1968, 7820 Edgewater Dr., W. Palm Beach, Fla.	256	NELSON, HUGH THOMAS, 1968, 6933 Madrid Ave., Jacksonville, Fla.	249, 349	PARDON, PEDRO L., 1969, Caixa Postal 22003, Sao Paulo, Brazil	257
MOLZAHN, LYNDON C., 1969, 23 Oak Ridge Lane, Barrington, Ill.	227	NELSON, WILLIAM EDWARD, 1968, P. O. Box 325, Beaufort, S. C.	253, 349	PARHAM, MARCELLUS E., 1970, 64 Howe St., Milton, Mass.	255
MONAGIN, JOHN A., JR., 1968, 418 N. Park, Uvalde, Tex.	248, 348	NELSON, WILLIAM H., JR., 1968, 1137 Summit Dr., Albans, W. Va	249, 349	PARK, BERT E., 1969, 815 F. Portland, Springfield, Mo.	232
MONTEITH, GARY V., 1969, 5725 E. 30 St., Tulsa, Okla.	230	NESS, DALE SORLIE, 1968, 6520 Walters Woods Dr., Falls Church, Va.		PARK, JEFFREY JOSEPH, 1968, 5762 North Shore Dr., Milwaukee 17, Wis	248, 350
MONTGOMERY, CHARLES H., 1971, 227 Arrowhead Cir., Spartanburg, S. C.	272	NEUHART, MARK D., 1971, 8413 Conover Pl., Alexandria, Va.		PARK, MEREDITH THOMAS, 1968, 5421 Dutchess St., Charlotte, N. C.	
MOORE, DONOVAN B., JR., 1971, 317 Kimberly Ave., Asheville, N. C.	272	NEUMANN, CHARLES P., JR., 1968, River House 143 Val Rd., New Canaan, Conn.		PARKER, BENJAMIN H., 1971, P. O. Box 478, Manning, S. C.	248
MOORE, RICHARD W., JR., 1970, 5115 Chatham Valley, Toledo, Ohio	251	NEVIN, GEORGE P., 1971, B Bellevue Ave., Cortland, N. Y.	266	PARKER, ERNEST F., JR., 1971, Box 141 Avalee St., Walkertown, N. C.	252
MOORE, ROBIN A., 1971, 978 Cheltenham Rd., Santa Barbara, Calif.	271	NEWBERN, WALTER S., 1970, 250 Sanford Ave., Palm Beach, Fla.	224	PARKER, JOHN H., JR., 1971, 901 W. Pearsall St., Dunn, N. C.	267
MOORE, TERRY D., 1971, 5233 Kelsey Rd., Dallas, Texas	273	NEWELL, JOHN L., 1971, Rt. 2, Box 820, Charlotte, N. C.	272	PARK, RODGER BRIGHAM, 1968, 275 W. 63rd St., Hialeah, Fla.	
MOORE, WALTER T., JR., 1971, 2206 Walton Ave., Bluefield, W. Va.	269	NEWMAN, GLENN E., 1969, 405 Cooper Dr., Clinton, N. C.		PARKER, THEODORE L., 1971, 4535 25th Rd. N., Arlington, Va.	249
MORETZ, JOSEPH ALFRED, III, 1968, P. O. Box 579, Hickory, N. C.	250, 348	NEWMAN, JIMMIE L., 1969, Rt. 1, Box 175, Henderson, N. C.	256	PARMESANO, PHILIP MARTIN, 1968, P. O. Box 869, Elkins, W. Va.	253, 350
MORGAN, CLARENCE E., 1971, 1904 Oak St., Columbia, S. C.	269	NEWMAN, WALTER R. J., 1970, 405 Cooper Dr., Clinton, N. C.		PARRISH, RICHARD WAYNE, 1968, 5322 Parker St., Richmond, Va.	254
MORGAN, HORACE P. JR., 1970, 2833 Concord Dr., Decatur, Ga.		NEWROCK, SCOTT L., 1970, 8 Charles Ln., Ft. Chester, N. Y.	266	PARTOTT, WILLIAM T., 1969, 1703 Cambridge Dr., Knmston, N. C.	224
MORGAN, JOSEPH A., JR., 1968, 103 West Delafield Ave., Durham, N. C.		NEWTON, NOLAN H., 1971, Rt. 1, Bostic, N. C.	266	PARTSONS, DAVID B., 1970, 104.5 Tampa Ln., Oak Ridge, Tenn.	
MORGAN, KENNETH B., 1969, 2705 Brighton Rd., Durham, N. C.	250	NEWTON, RICHARD E., 1970, 49 Wardwell Rd., W. Hartford, Conn.	225	PARTHUM, LAWRENCE C., 1969, 1903 Norwood Lane, State College, Pa.	225
MORGAN, ROBERT T., 1969, 724 W. Paces Ferry Rd., Atlanta, Ga.	234	NEWTON, ROBERT OWEN, 1968, 603B Maple Ave., Shawnee-Mission, Kan.	230, 349	PATCH, STANLEY J., JR., 1969, 2762 Lantern Lane, Audubon, Pa.	
MORGAN, STEPHEN L., 1971, 4123 Lenox Dr., Fairfax, Va.	275	NEWTON, THOMAS A., JR., 1971, 2100 Pallets Ct., Virginia Beach, Va.	275	PATRICK, CARL LLOYD, 1968, 2701 Lynda Lane, Columbus, Ga.	
MORIN, CRAIG R., 1970, 14 Wellington Hgts., Avon, Conn.		NICHOLS, ROBERT B., 1969, 8 Arbor Dr., Lexington, N. C.		PATTON, CARL E., 1971, 1900 Foster Ave., Memphis, Tenn.	268
MORRIS, DWIGHT A., 1970, 5220 Partridge Ln., N.W., Washington, D. C.	252	NICHOLS, JOHN WARREN, JR., 1968, 7707 Idlewood, Dallas, Texas		PATTERSON, LEE A., II, 1970, 3930 Plymouth Rd., Durham, N. C.	231
MORRIS, EVERETT L., III, 1971, 5007 24th Ave., S.E., Suitland, Md.	269	NIELI, RUSSELL K., 1970, 260 Marion Ave., Merrick, N. Y.		PATTON, GEORGE ALLEN, JR., 1968, 2414 Sterling Rd., Nashville, Tenn.	233, 350
MORRIS, JAMES R., 1970, 630 Mattson Ave., Sumter, S. C.		NOBLITT, JOHN H., 1970, 915 Kenreed Dr., Thomasville, N. C.	229	PAYNE, JOE L., 1970, 2202 Big Cove Rd., Huntsville, Ala.	255
MORRIS, KELLY JON, 1968, 11710 Emack Rd., Beltsville, Md.	256, 348	NOMINA, JAMES J., 1969, 16008 4th St. E., St. Petersburg, Fla.	256	PAYNE, JOSEPH E., 1971, 254 Danforth St., Portland, Maine	269
MORRIS, PAUL W., 1969, 3020 Rollins Ave., Daytona Beach, Fla.		NORBRUN, RUSSELL L., 1968, 133 Pinecrest Dr., Durham, N. C.		PEABODY, ROBERT B., 1970, 85 Highland St., Holden, Mass	234
MORRIS, ROBERT C., 1970, 3109 E. 7th St., Anderson, Ind.	229	NORRIS, EDWIN LLOYD, 1968, 2713 Wexford Rd., Columbus 21, Ohio	226, 349	PEARCE, DONALD W., 1969, 6232 Rocky Falls Rd., Charlotte, N. C.	248
MORRISON, ROBERT S., 1970, 37 Oakdane Rd., Barrington, Ill.	228	NORRIS, JAMES B., 1970, 2713 Wexford Rd., Columbus, Ohio		PEARCE, MICHAEL D., 1971, 651 North Post Oak Lane, Houston, Texas	
MORSE, JACK O., 1969, 4203 Carmain Dr., Atlanta, Ga.	231	NORRIS, MARK D., 1970, 10 Victory Ave., Greenville, S. C.		PEARCE, ROBERT H., 1970, 503 Twinbrook Pkwy., Rockville, Md	
MORTON, BRADLEY H., 1971, A 709 Villa Green Dr., Nashville, Tenn.	250	NORRIS, REGINALD W., 1969, 411 Woodlawn Ave., Gastonia, N. C.		PEARSON, CRAIG A., 1971, 22 W. 106 Sheffield, Glen Elyon, Ill.	273
MOSELEY, MERRITT W., JR., 1970, 102 Camellia Dr., Dothan, Ala.		NORTH, RONALD LANCE, 1969, 7606 Wentberry Pl., Bethesda, Md.	226	PEARSON, PAUL C., III, 1969, 27 Rotary Dr., Summit, N. J.	226
MOSER, THOMAS E., MOSES, ALAN C., 1969, 196 Logan St., Gardner, Mass.	235	NORTON, WILLIAM D., 1970, 1221 Luttrell St., Knoxville, Tenn.	257	PEARSON, ROBERT O., JR., 1970, 60 Lynnwood Rd., Scarsdale, N. Y.	228
MOSES, WILLIAM C., 1970, 5320 Hampden Lane, Washington, D. C.		NOURAFSHAN, BAHMAN, 1970, 314 Lockwood Dr., Paramus, N. J.	257	PEARSON, SANDYLES, 1970, Rt. 1, Box 33 A, Enoree, S. C.	235
MOWBRAY, BARRY N., 1969, 17 Ellenwood Dr., Asheville, N. C.		NOVICK, DAVID M., 1970, 5 Hathaway Ln., White Plains, N. Y.	233	PECORA, ROBIN J., 1970, 501 Somerset Rd., Baltimore 10, Md.	
MOWRY, EARL G., 1970, Rt. 2, Waynesboro, Va.		NOWAK, ELLIOTT B., 1969, 2438 McCord Ave., Merrick, N. Y.		PEEDERSEN, CORT A., 1971, 24 White Hill Dr., Rochester, N. Y.	275
MUHLBAIER, LAWRENCE H. L., 1971, RD. # 1, Box 353, Swedesboro, N. J.	250	NULEY, JAMES A., II, 1969, 1534 Summit Dr., Charleston, W. Va.		PEEPLES, JAMES M., 1969, 2458 N. Decatur Rd., Decatur, Ga.	255
MUNN, DUNCAN E., 1971, Rt. # 3, Blenheim Ont., Canada	266	—O—		PELTOSALO, ARTHUR E., 1971, 170B Ly Hall, Camden, S. C.	251
MUNN, JOHN W., 1969, 346 Kramer Dr., Carrollton, Ga.		OAKLEY, BERL R., 1971, Rt. 1, Timberlake, N. C.	267	PENDEGRAST, WILLIAM J. JR., 1968, 3398 Briarcliff Rd., Atlanta, Ga.	249, 350
MURDOCK, ROBERT E., 1971, 1305 S. E. 1st St., Ft. Lauderdale, Fla.	274	OBERBECK, CHARLES D., 1970, 20 Northcote Rd., Brentwood, Mo.	228	PENROD, BRUCE H., 1971, 7645 Washington Blvd., Indianapolis, Ind.	272
MURDOCK, THEODORE R., 1971, 980 Upland Dr., Elmira, N. Y.	269	OBRYON, TOM WATSON, II, 1968, 7905 Cypress Place, Chevy Chase, Md.	226, 349	PERCHAN, ROBERT J., 1969, 2269 Mt. Vernon Blvd. E., Cleveland, Ohio	
MURKLAND, CHRIS P., 1969, Green Acres, Roxbury, Conn.	228	OESTERLE, JAMES LEON, 1968, 704B Knickerbocker, Hammond, Ind.	349	PERRY, GREGORY B., 1969, 436 Bayside Dr., Webster, N. Y.	
MURPHY, GATES, 1970, 2206 Lytle St., Huntsville, Ala.		OGBURN, JOHN F., III, 1969, 2601 Country Club Rd., Winston-Salem, N. C.	250	PERRY, HENRY B., 1969, 20B Homewood Ave., Greensboro, N. C.	232
MURPHY, JOHN M., 1970, 3819 Poplar Level Rd., Louisville 13, Ky.		OGRODNICK, DAVID MITCHELL, 1968, 27 Mitchell Dr., Toms River, N. J.		PERRY, THOMAS G., 1968, 33 Fair Oaks St., Louis, Missouri	246, 350
MURPHY, ROBERT PAUL, 1968, 82 Hayes Rd., Chapel Hill, N. C.	256, 348	OLDFIELD, BAIRD D., 1970, 401 Woodland Terr., Alexandria, Va.		PETERLIN, BORIS MATJAJA, 1968, 1212 Hill St., Durham, N. C.	234
MURPHY, STEPHEN C., 1969, 500 N. Taylor Ave., Kirkwood, Mo.	228	OLIVE, JOHN C., 1971, 1414 Henn St., Mount Airy, N. C.	271	PETERMAN, ROGER C., 1970, 142 Doremus Ave., Ridgewood, N. J.	234
MURPHY, WILLIAM M., 1971, 601 W. North St., Victoria, Texas	268	OLIVER, VICTOR M., 1969, 10453 Goodwood Blvd., Baton Rouge, La.	256	PETERSON, MARK C., 1971, 10 Ivins Pl., Rumson, N. J.	270
MURRAY, MARK R., 1971, 2671 Covered Bridge, Merrick, N. Y.	256	OLSON, DARRELL B., 1970, 682 Millsboro Rd., Mansfield, Ohio	233	PETRICH, CARL H., 1969, 950 Uhler Rd., Marion, Ohio	
MUSSELMAN, JAMES C., 1970, Box 566, Albany, Texas	254	OLSON, DAVID G., 1970, 701 Westwind Dr., N. Palm Beach, Fla.		PETTICREW, JEFFREY B., 1971, 366 W. 62 St., Indianapolis, Ind.	270
MUSSER, ORRIN R., 1969, 14 Clock Ave., Darien, Conn.	227	OLSON, GEORGE E., III, 1969, Rt. 1 Lake Daleway, Clemmons, N. C.	226	PEYSER, JAY R., 1970, 2 Redwood Dr., RFD #1, Huntington, N. Y.	
MYERS, BERLIN G., JR., 1969, P. O. Box 965, Summerville, S. C.	250	OLSON, JOHN W., 1968, 3301 Sunnybrook Dr., Charlotte, N. C.		PFISTER, WILLIAM C., 1971, 1801 E. Griffin Rd., Mowson, N. C.	268
MYERS, FRANCIS E., 1969, 1720 S. Center St., Ashland, Ohio	228	O'NEAL, GRANGLAND L., 1971, Pine Hill, Hazel Green, Ala.	267	PHELPS, ROBERT B., 1970, 1001 Bayous Oaks Ln., Lake Charles, La.	256
MYERS, KENNETH F., 1970, 1825 Brighton Ave., Oklahoma City, Okla.	231	O'NEAL, SUTTON L., 1969, Pine Hill, Hazel Green, Ala.		PHELPS, WILLIAM CALEF, JR., 1968, 1000B Holmhurst Rd., Bethesda 14, Md.	233, 351
MYERS, WILBUR LEONARD, JR., 1968, 1372 Carolyn Dr., Charlotte 5, N. C.	349	ORMAN, MORTON C., 1969, 3908 Clarinth Rd., Baltimore, Md.		PHILBRICK, THOMAS H., 1971, Box 56, Route 2, Stuart, Fla.	269
—N—		ORR, DONALD S., 1970, 3281 Lenox Pl. N. E., Atlanta, Ga.		PHILLIPS, GEORGE O., 1971, Box 396, N.C. College, Durham, N. C.	252
NAPIER, JOHN G., 1970, 1407 Granville St., Burlington, N. C.		ORRICK, HERBERT P., 1969, 136 Kentucky Ave., Oak Ridge, Tenn.	232	PHILLIPS, LAWRENCE V., JR., 1968, Highlands Farm, Round Hill, Va.	234, 351
		OSBERG, DAVID K., 1969, 5029 Bedford Ave., Edina, Minn.	252	PHILLIPS, WILLIAM BRUCE, 1968, Box 186, Setauket, L. I., N. Y.	
		OSTDAHL, ROGER H., 1969, 202 Haystack Lane, Wilmington 7, Del.	227	PHIPPS, WILLIAM LEWIS, 1968, 3000 Chapel Hill Rd., Durham, N. C.	
		OSTERWISSE, LAURENCE L., 1969, Columbia Ave., Ballston Spa, N. Y.	226	PIECH, RICHARD F., 1970, 211 Augustine St., Wilmington, Del.	255
		OTTE, ALAN H., 1969, 7046 Berrywood Lane, Jacksonville, Fla.	248	PIEKLIK, JOHN R., 1969, 294 Bizerte Rd., Ft. Lee, Va.	247
				PIERCE, RAY VAUGHN, III, 1968, 765 LaFayette Ave., Buffalo, N. Y.	251, 351
				PIERSON, HENRY OWENS, 1968, 204 E. Joppa Rd., Towson, Md.	351
				PINSKER, JEROLD B., 1971, 4114 Dogwood Dr., Greensboro, N. C.	269

TRINITY COLLEGE—Continued

PINSKY, MARK I., 1969, 5065 Clayton Ave., Pennsauken, N. J.	
PITT, DANIEL A., 1971, 132 Eliot St., Brookline, Mass.	255
PITTEGGER, JOHN W., 1971, 411 Carta Rd., Knoxville, Tenn.	269
PITTMAN, DEWITT K., JR., 1968, 6700 Monroe Rd., Charlotte 5, N. C.	227, 352
PITTMAN, WARREN L., 1971, 315 S. Beverly Gl., Los Angeles, Calif.	273
PITTS, RODNEY CREAMER, 1968, 429 Eastover Rd., Charlotte 7, N. C.	254, 351
PLACE, STEPHEN RICHARD, 1968, 30525 Edmie Drive, Bay Village, Ohio	224, 351
PLOWDEN, JOHN G., JR., 1970, 53 Winthrop Dr., Riverside, Conn.	
PLUMHOFF, WALTER CRAIG, 1971, 831 Kuhlman Rd., Houston, Texas	269
POE, DONALD BRUCE, 1968, 5314 Danville St., Springfield, Va.	
POLAND, RICHARD L., 1970, 322 Rettard Ave., Cranford, N. J.	246
POLESKI, DAVID A., 1969, RFD 1, Box 154Y, Holmdel, N. J.	
POLLARD, DAVID W., 1970, 3610 Gen Bates Dr., Nashville 4, Tenn.	226
POLLARD, RAYMOND D., JR., 1969, 1141 Watauga, Kingsport, Tenn.	248
POLLOCK, HENRY M., 328 Atwood Court, Durham, N. C.	
POLOKOFF, MARK A., 1971, 46 Woodley Rd., Buffalo, N. Y.	269
POND, ROGER A., 1969, 7813 Moorland Lane, Bethesda 14, Md.	228
POOLDS, STEPHEN P., 1971, 2848 Wesleyan Ln., Winston-Salem, N. C.	268
POPE, NICHOLAS A., 1970, 9004 Lake Charity Dr., Maitland, Fla.	228
PORTER, WILLIAM A., 1970, Kernersville, N. C.	231
PORTIS, ARCHIE R., JR., 1971, 261 Glendale Ave., Lexington, Ky.	275
PORTO, JAMES VINCENT, JR., 1968, 1011 Cherokee Rd., Florence, S. C.	
POSEN, JOHN F., 1970, 2311 S. 49 Ave., Cicero, Ill.	228
POTTER, GRAFTON M., 1968, 2700 W. 67th Terr., Shawnee Mission, Kan.	254, 351
POUSNER, MICHAEL MORRIS, 1968, 1905 Wildwood Pl., N. E., Atlanta 24, Ga.	235, 351
POWELL, BENJAMIN B., 1971, 103 N. High St., Franklin, Va.	273
POWELL, DANIEL T., 1969, 2224 W. Rohmann Ave., Peoria, Ill.	
POWERS, SCOTT E., 1970, HQ, U. S. EUCOM J 2, APO, N. Y.	
POZNER, MARK S., 1971, 17-A Dunbar Apts., Asheville, N. C.	273
PRIESMAN, WAYNE ARNOLD, 1968, 3181 North Pollard St., Arlington 7, Va.	225, 351
PRENTIS, RICHARD F., JR., 1968, 1233 37th St., Des Moines, Iowa	227, 351
PRESTWOOD, JAMES F., 1970, 1015 Connelly Springs Rd., Lenior, N. C.	253
PRICE, MARK E., 1969, Drawer 969, Burlington, N. C.	257
PRICE, STEPHEN B., 1971, 2112 Patterson Ave., Key West, Fla.	269
PRIMMERMAN, CHARLES ALAN, 1968, 88 Fletcher Rd., Bedford, Mass.	253, 351
PRINCE, CHESLEY HAMMOND, 1968, 2 Woodland Ct., Lutherville, Md.	256, 351
PRINDLE, WILLIAM S., 1969, 6120 Bradley Blvd., Bethesda, Md.	
PRIDOUR, HARLAN LARY, 1971, Box 264, Ingram, Texas	269
PRITCHARD, WILLIAM H., JR., 1971, 2233 Alpine Ave., Sarasota, Fla.	269
PRODGERS, TOBY BATSON, 1968, Waldstrasse 31, Bad Godesberg, Germany	225, 352
PROSSER, PETERMAN RIDGE, 1968, 6724 Esplanade Ave., Baton Rouge, La.	
PROTHRO, MARK H., 1971, 3301 Harrison, Wichita Falls, Texas	269
PRDUT, ANDREW W., III, 1969, 1000 Fairway Blvd., Columbus, Ohio	
PRVDVA, MARK J., 1971, Rt. 3, Lakewood Cr., Hendersonville, N. C.	254
PUGH, GARY F., 1971, 768 Eaton Rd., Springfield, Pa.	268
PULTZ, FREDERICK RDS, 1969, 5309 Denwood Ave., Memphis, Tenn.	248
PULVER, DOUGLAS S., 1969, 235 N. Pleasant Ave., Ridgewood, N. J.	234
PUMPHREY, DAVID L., 1971, 10109 Forest Ave., Fairfax, Va.	271
—Q—	
QUALMANN, KENNETH E., 1971, 8334 Warren Blvd., Center Line, Mich.	269
QUAN, ALARIC, 1970, 1705 Oxmoor Rd., Birmingham, Ala.	251
QUINN, GRAHAM E., 1969, 807 Closset St., St. Lambert, Quebec, Canada	255
—R—	
RADUKA, GREGG G., 1971, 2111 N. E. 42nd Ct., Lighthouse Pnt., Fla.	272
RAHALL, NICK J., II, 1971, 703 Woodlawn Ave., Beckley, W. Va.	254
RAINE, CARL R., 1971, 2206 Janlyn Rd., Jeffersonton, Ky.	272
RAINEY, THOMAS G., 1970, 4100 W. Leland St., Chevy Chase, Md.	230
RAMSEY, GAYLON E., 1970, 1919 Morehead Ave., Durham, N. C.	226
RAPER, THOMAS E., 1969, 2446 Lyndhurst Ave., Winston-Salem, N. C.	251
RASBERRY, HUGH J., 1970, 5003 Pine St., Wilmington, N. C.	
RAWLEIGH, WILLIAM B., JR., 1971, 311 Ardmore Cr., High Point, N. C.	226
RAWLINGS, JOHN B., II, 1969, 1312 Eastwood Rd., Pascagoula, Miss.	
RAWLS, EBEN T., 1971, 855 Shoreland Rd., Winston-Salem, N. C.	273
RAY, JAMES CLAUDE, 1968, Washington St., Ashburn, Ga.	256, 352
RAY, JOHN R., 1971, 2917 Scenic Hwy., Gadsden, Ala.	271
RAY, RONALD A., 1969, 2305 Cherokee Dr., Greensboro, N. C.	
REDMOND, JOHN ANDREW, 1968, 17 Ivey Trail, Greenville, S. C.	
REDMOND, WILLIAM H., 1971, 500 Evans Ave., Galion, Ohio	272
REED, ARTHUR D., 1971, 4411 Howell Pl., Nashville, Tenn.	272
REED, ELLIOTT W., 1970, 581 Sasco Hill Rd., Southport, Conn.	229
REED, JAMES STEWART, 1968, 320 Lincoln Ave., Lansdowne, Pa.	230, 252
REED, JOHN T., 1971, 1402 E. State Line, Fulton, Ky.	273
REEDER, CRAIG L., 1971, 532 Perugia Ave., Coral Gables, Fla.	271
REEL, THOMAS R., 1971, 2914 Cleave Dr., Falls Church, Va.	252
REGISTER, FRED P., 1971, 3100 Alden Ave., Lincoln, Neb.	
REHKAMP, CHARLES J., 1970, Box 488, Main St., Woodbury Conn.	249
REICH, CHARLES FRANK, 1968, 108 Hilltop Rd., Naugatuck, Conn.	
REICHEL, ROBERT R., 1970, Apt 25-C, 203 E. 72nd St., New York, N. Y.	352
REIFSNYDER, RICHARD WM., 1968, 1016 Stoney Creek Rd., Huntington Val., Pa.	249
REINHARDT, DANIEL S., 1971, 270 Highland Rd., S. Orange, N. J.	274
REISMAN, RICHARD A., 1970, 1285 Peachtree St., N. E., Atlanta 9, Ga.	
RENDLEMAN, RICHARD J., JR., 1971, 11 Pine Tree Rd., Salisbury, N. C.	267
RENNEKER, MICHAEL THOMAS, 1968, 1016 Stoney Creek Rd., Worthington, Ohio	
RESSETAR, ROBERT M., 1968, 75 Clifton Ave., Clifton, N. J.	
RETTIG, WILLIAM T., 1969, 990 Woodmere Dr., Westfield, N. J.	
REYNOLDS, BRUCE C., 1970, 9 Fols Crescent Dr., New Castle, Del.	230
RHODES, ROBERT W., 1970, 414 Springlake Rd., Columbia, S. C.	234
RHOADS, EDWARD J., 1971, 2404 Prince St., Durham, N. C.	273
RHYNE, WILLIAM S., 1970, 2621 Foxhall Rd., Washington, D. C.	226
RICE, EDWARD T., 1970, 600 Notley Rd., Silver Spring, Md.	
RICHARDSON, FREDERICK S., 1970, 2200 N. W. 9th Pl., Gainesville, Fla.	352
RICHARDSON, JOHN TERRY, 1968, 910 Liberty Dr., Thomasville, N. C.	229, 352
RICHARDSON, ROBERT K., 1970, 1017 S. W. 1st, Richmond, Ind.	231
RICHMOND, KEITH J., 1970, 5 Rosalie Ave., Rumson, N. J.	257
RIDDLE, ROBERT A., 1971, 1701 Cassio Dr., Bellevue, Neb.	271
RIES, JONATHAN, 1970, 1604 E. Jefferson, S. Bend, Ind.	224
RIESENFIELD, ROBERT JOHN, 1968, 561 Summit Ave., Dradell, N. J.	226, 352
RIGGS, DAVID ALAN, 1968, 46 Charles St., Auburn, N. Y.	226, 352
RIOLO, ROBERT A., 1970, Chestnut St., Sharon Springs, N. Y.	
RIS, HOWARD C., JR., 1970, 74 Third St., Garden City, N. Y.	229
RITGER, WILLIAM J., 1971, 172 Commonwealth Ave., New Providence, N. J.	
RITTER, MICHAEL J., 1971, 18001 Brooke Grove, Olney, Md.	
ROACH, JOHN T., 1970, Brentwood Dr., Johnson City, Tenn.	257
RODACH, THOMPSON M., 1970, Parrish Hill Farm, Midway, Ky.	229
ROBBINS, JOHN COE, 1968, 809 Parkway, High Point, N. C.	224, 352
ROBBINS, LAURENCE J., 1971, 2109 Southcliff Dr., Baltimore, Md.	255
ROBERSON, SAMUEL EDGAR, 1968, 1504 Court St., Maryville, Tenn.	352
ROBERTS, BRUCE ALLEN, 1968, 7367 Old Lake Shore, Lake View, N. Y.	352
ROBERTS, DAVID M., 1968, RD #3, Mechanicsburg, Pa.	226, 352
ROBERTS, MICHAEL A., JR., 1968, 57 Canterbury Dr., Ramsey, N. J.	225, 353
ROBERTS, MICHAEL B., 1969, 2913 Damascus Rd., Augusta, Ga.	254
ROBERTS, MICHAEL F., 1969, 1081 N. Jamestown Rd., Apt. F., Decatur, Ga.	232
ROBERTS, STUART D., 1969, 1163 Ballyroed Rd., Huntington VY, Pa.	
ROBERTSON, DONALD W., 1969, 1797 W. Union Blvd., Bethlehem, Pa.	230
ROBERTSON, FRED V., 1971, 1797 W. Union Blvd., Bethlehem, Pa.	267
ROBINSON, DANIEL L., 1971, 6801 Ronda Ave., Charlotte, N. C.	
ROBINSON, GREGORY N., 1969, U. S. Naval Hosp. Qtrs. D., Philadelphia, Pa.	
ROBINSON, RICHARD S., 1969, 998 ASCAT AF SEC MAAG, APO, San Francisco, Calif.	229
RDCHE, KERRY J., 1968, 1200 S. Hillcrest Circle, Hollywood, Fla.	226
RDCHELLE, MICHAEL R., 1971, 4001 Greentree, Dallas, Texas	248
ROCHEN, JEFFREY D., 1969, 4 Hampton Rd., Lynbrook, N. Y.	
ROCK, JAY THOMAS, 1968, 701 Academy Place, Pittsburgh, Pa.	
ROCKSON, STANLEY G., 1971, 10-34 166th St., Whitestone, N. Y.	274
RODGERS, RALPH J., III, 1970, 683 Winding Way, Kettering, Ohio	
RODGERS, EDWIN W., 1970, P. O. Box 204, Clinton, S. C.	
ROGERS, PAUL HAMILTON, 1968, Route 1, Hartsville, S. C.	
RODGERS, REGINALD C., JR., 1969, 1224 Landon St., Durham, N. C.	
ROHDE, WILLIAM C., 1969, 606 Main St., Reisterstown, Md.	226
ROLLINS, VINTON LEE, 1968, 103 W. Meening St., Morgantown, N. C.	254, 353
ROOT, MARK WOODSON, 1968, 3924 DuPont Circle, Jacksonville 5, Fla.	228, 343
ROSCOW, ROBERT F., 1971, S. Apopka Ave., Inverness, Fla.	267
ROSE, CLIFFORD H., 1969, P. O. Box 369, Jamestown, N. C.	252
ROSE, DANNY D., 1969, 1157 Pickney Ave., Florence, S. C.	226
ROSEN, MICHAEL L., 1970, 102 Market St., Fairmont, N. C.	
ROSEN, ROBERT A., 1969, 215 Penn Ave., Dover, N. J.	
ROSENBERG, STUART A., 1969, Waverly, Virginia	250
ROSENFELD, JOSEPH M., 1970, 9511 Seminole St., Silver Spring, Md.	
ROSENTHAL, ROBERT MARK, 1968, 2475 Nicholson Dr., Baton Rouge, La.	235, 353
ROSER, ROBERT HUTCHINS, 1968, 4 Prade Lane, Massapequa Park, N. Y.	253, 353
ROSS, KENNETH C., 1970, 806 W. Maynard Ave., Durham, N. C.	
ROSS, ROBERT E., 1969, 53 County Rd., Demarest, N. J.	
ROSS, ROBERT H., 1971, 9207 Sligo Creek Pkw., Silver Spring, Md.	271
ROSS, ROBERT M., 1970, 589 Lincoln Way, East, Chambersburg, Pa.	255
ROTELLA, PETER A., 1968, 96 E. 12th St., Huntington Sta., N. Y.	226, 353
ROTH, ROBERT ANDREW, JR., 1968, 102 Oklahoma Ave., Wilmington, Del.	233, 353
ROTHROCK, MICHAEL E., 1969, Rt. 1, Lewisville, N. C.	226
ROWLES, JOHN M., 1970, 3224 Main Ave., N. W., Hickory, N. C.	247
ROYAL, PETER A., 1969, 148 Fox Rd., Media, Pa.	
RUBENSTEIN, DAVID M., 1968, 4213 Fallstaff Rd., Baltimore 15, Md.	
RUBBERG, JOE ARTHUR, 1968, 6124 Meadow Crest, Dallas 30, Texas	
RUIDIS, JAY S., 1970, 220 Norwich Pl., Charlotte, N. C.	
RUEY, JOHN S., 1969, 744 Maplewood Ave., Ambridge, Pa.	
RUIS, RONALD HAROLD, II, 1968, Box 5072 D. S., Durham, N. C.	226, 353
RUMMEL, BRUCE L., 1971, 2400 Carver St., Durham, N. C.	257
RUNNION, ROBERT S., III, 1971, 22 Molly Stark Dr., Morristown, N. J.	250
RUPPE, DAVID R., 1971, Rt. 2, Box 122X, Forest City, N. C.	269
RUSSELL, JAMES S., 1970, 122 Beverly Rd., Upper Montclair, N. J.	228
RUSSELL, LANCE A., 1971, 5 Peach St., N. Woodmere, N. Y.	256
RUSSELL, MICHAEL H., 1971, 42 S. Main St., Walton, Ky.	254
RUSSELL, WILLIAM T., JR., 1971, 3215 Wesley Ave., Brunswick, Ga.	273
RUTE, GARY R., 1971, 826 Hamilton St., Easton, Pa.	
RUTHERFORD, KENNETH ALAN, 1968, 213 North Madison St., Tupelo, Miss.	233, 353
RUTLEDGE, MARK A., 1971, 920 Larchmont Ave., Lake Forest, Ill.	274
RYAN, FRANCIS WILLIAM, 1968, 324 W. Mowry St., Chester, Pa.	
—S—	
SAACKE, CHARLES W., JR., 1970, 266 Weed St., New Canaan, Conn.	232
SACHA, JOHN F., 1970, 1281 Swims Valley Dr., Atlanta, Ga.	
SACHS, STEVEN W., 1969, 7004 Deerfield Rd., Baltimore 8, Md.	233
SAKS, JEROME HAROLD, 1968, 423 Woodlawn Ave., Beckley, W. Va.	233, 353
SALSBUURY, STUART MARSHALL, 1968, 4108 Ritchie Hwy., Baltimore 25, Md.	353
SALTER, MANUEL LEE, JR., 1968, 187 West Hills Rd., Huntington Station, N. Y.	256
SALVAGE, ROBERT T., 1970, 4811 Malibu Dr., Bloomfield Hills, Mich.	
SAMSON, WILLIS KENDRICK, 1968, 609 Broad Syracuse, Syracuse 10, N. Y.	353
SANBORN, GARY R., 1968, 904 Lancaster St., Apt. 1, Durham, N. C.	
SANBORN, SCOTT C., 1971, 756 Belvedere Ave., Westfield, N. J.	249
SANDERS, JOHN R., 1970, 975 Green St., Norfolk, Va.	233
SANDERSON, TIMOTHY ALONZO, 1968, 432 Warley St., U. S. Naval, Newport, R. I.	251, 353
SANDS, BLAISE DALE, 1968, 6144 N. 12th Rd., Arlington, Va.	353
SANDS, JAMES L., 1118 S. Main St., Reidsville, N. C.	
SANFORD, LYLE M., 1971, Box 165, Orange, Va.	271
SANTY, ALBERT C., 1971, 1192 Park Ave., New York, N. Y.	273
SAPP, JAMES STEPHEN, 1968, 10 Forest Rd., Asheville, N. C.	230, 354
SASSAMAN, RICHARD P., 1971, 2023 Colonial Rd., Harrisburg, Pa.	268
SAUNDERS, RICHARD J., 1969, 534 Patricia Dr., San Antonio, Texas	230
SAUTER, MICHAEL A., 1971, 2548-29th Ave. Ct., Moline, Ill.	275
SAVITZ, EDWARD O., JR., 1969, 3301 Lykes Ave., Tampa, Fla.	231
SAWYER, JOHN W., JR., 1970, 116 Belle Vista Ct., Winston-Salem, N. C.	257
SCARBROUGH, WILLIAM R., 1970, 692 First St., N. W., Hickory, N. C.	257
SCHAFF, DAVID W., 1970, 21 St. Johns Ave., Valley Stream, N. Y.	
SCHAFER, PETER P., 1970, 184 Airmount Ave., Ramsey, N. J.	
SCHAIKH, TERRY L., 1970, 1149 Elco Dr., Maumee, Ohio	
SCHARF, GILBERT D., 1970, Sea Coast Ln., Sands Point, L. I., N. Y.	224
SCHNECHTER, ARNOLD MORRIS, 1968, Box 614, Kinston, N. C.	
SCHNECK, RALPH F., JR., 1968, 311 Woodland Ave., Avon By the Sea, N. J.	
SCHERER, GLENN D., 1969, 6267 S. W. 57 St., S. Miami, Fla.	257
SCHERF, CHRISMAN G., JR., 1968, 10206 Ascan Ave., Forest Hills 75, N. Y.	
SCHLESINGER, MARTIN, 1969, 126 Va. Ave., Hampton, Va.	
SCHMALZ, STEVEN B., 1970, 266 W. Wendy Way, King of Prussia, Pa.	
SCHNEIDER, DAVID C., 1969, 1874 Virginia Ave., McLean, Va.	
SCHNEIDER, MARK N., 1970, 651 Highland Rd., Cleveland, Ohio	225
SCHNEIDER, RANDOLPH H., 1971, 432 Beach 141 St., Belle Harbor, N. Y.	
SCHOCKEN, DOUGLAS D., 1970, 7913 Falstaff Rd., McLean, Va.	248
SCHODDE, JOSEPH ALBERT, 1968, 820 Morris Way, Sacramento, Calif.	252, 354
SCHDENFELD, BRIAN L., 1968, 102B Covington Lane, Norfolk, Va.	354
SCHDPMAYER, CRAIG C., 1970, 2024 Forest Hill Dr., Silver Spring, Md.	257
SCHOTT, MARK K., 1971, 1503 Westridge Rd., Greensboro, N. C.	256
SCHRUMPF, JOHN D., 1970, 408 E. Penn, Urbana, Ill.	267
SCHUENAMAN, FREDERICK A., 1971, 31000 S. Woodland Rd., Cleveland, Ohio	273
SCHULZ, STEPHEN R., 1971, 7414 Tower St., Falls Church, Va.	267
SCHUMANN, LARRY P., 1970, 352 Newark, Aurora, Conn.	233
SCHWARTZ, FREDERIC L., 1971, 835 Field Ave., Plainfield, N. J.	272
SCHWARTZ, STEPHEN E., 1970, 76 Gorham St., Canandaigua, N. Y.	
SCHWARTZ, THEODORE, 1969, 3600 Conshohocken Ave., Philadelphia, Pa.	
SCHWEIGER, DON ALBERT, 1968, 315 Arizona St., Portsmouth, Va.	252, 354
SCOTT, JOHN G., 1970, Tillar, Ariz.	249
SCOTT, JOHN R., 1970, 2650 Strathmore Ln., Bethel Pk., Pa.	229
SCOTT, JOSEPH PETER, 1970, 1011 Seven Springs R., Spartanburg, S. C.	
SCOTT, PAUL W., 1971, Rt. 2, Gastonia, N. C.	267
SCOTT, RICHARD K., 1969, Box 367, Bramwell, W. Va.	
SCOTT, RICHARD LYNN, 1968, 4706 Kittyhawk Way, Louisville 7, Ky.	247, 354
SCOTT, STEPHEN W., 1971, 5205 Purlington Way, Baltimore, Md.	269
SCOTTEN, STEPHEN L., 1969, 1306 Evans Rd., Aiken, S. C.	
SCRIVNER, THOMAS W., 1970, 2100 Jefferson St., Madison, Wis.	
SEAMAN, NOEL W., 1970, 5720 Bayview Dr., Ft. Lauderdale, Fla.	
SEAMON, JAMES M., 1970, 11021 S. Lawndale Ave., Chicago, Ill.	225
SEATON, HENRY E., III, 1970, 4332 Beekman Dr., Nashville, Tenn.	249

SEDDELMEYER, JOHN E., 1971, 643 173rd St., Hammond, Ind.	271	SIGMON, JOHN T., 1969, 1144 Norland Rd., Charlotte, N. C.	225	SMITH, RICHARD B., JR., 1971, MOQ 2101 MCB, Camp LeJeune, N. C.	274
SEIDEL, ROBERT K., 1968, 172 Park Ave., W. Caldwell, N. J.	233, 354	SIKORA, ROBERT FRANCIS, 1968, 256 22 Kensington Place, Great Neck, N. Y.	248, 354	SMITH, ROBERT F., 1970, 2202 N. Wheeler, Victoria, Texas	288
SELDEN, RAMSAY W., 1970, 3317 Prosperity Ave., Fairfax, Va.		SILLCOX, RICHARD LASELL, 1969, 8602 Ewing Dr., Bethesda, Md.	249	SMITH, THOMAS M., 1969, 700 Merrifield Rd., Louisville, Ky.	
SELTZER, SCOTT L., 1969, 341 Dewey, Evanston, Ill.		SILVERMAN, GARY L., 1971, 6170 Yorkshire, Dallas, Texas	254	SMITH, WALTER H., 1968, 202 14th Ave., Dillon, S. C.	
SENECHAL, PETER K., 1971, 1811 N. Wakefield St., Arlington, Va.	255	SILVERMAN, FREDERICK I., 1968, 86 Bay Heights Dr., Miami, Fla.	355	SMITH, WILLIAM T., JR., 1969, 833 Wikerson Ave., Durham, N. C.	
SEMPLE, RICHARD H., 1970, Pink House Rd., Sewickley, Pa.	224	SIMMONS, ALAN R., 1971, 1515 Powell Ct., Huntington, W. Va.	267	SMITH, WILLIAM T., JR., 1969, 353 Maple Ave., Pittsburgh, Pa.	
SEVERANCE, HARRY W., JR., 1970, 1603 Highland Dr., Wilson, N. C.	253	SIMON, STEVEN EDWARD, 1968, 57 Westridge Dr., New London, Conn.	255	SMOLAND, PAUL N., 1969, 1116 Conger Dr., Aiken, S. C.	257
SEVERSON, GERALD RAYMOND, 1968, 14825 Westover Rd., Elm Grove, Wis.	230, 354	SIMON, WILLIAM A., III, 1969, 155 Secor Lane, Pelham, N. Y.		SMOLEN, PETER N., 1969, 810 Memorial Dr., Ahsokie, N. C.	
SEXTON, DANIEL L., 1969, 14 Crestwood Dr., Clayton, Mo.	230	SIMONS, ROBERT ALAN, 1968, 1236 West 69th St., Kansas City 13, Mo.	235, 355	SMURTHWAITE, RICHARD K., 1971, 421 Woodvale Dr., Florence, S. C.	269
SEYMOUR, STEPHEN M., 1970, 1633 River Lane Dr., Ft. Lauderdale, Fla.		SIMONS, WILLIAM JOHN, 1968, 614 Raleigh Rd., Wilson, N. C.	229, 355	SMYTHERS, ALEX JACKSON, 1968, 58 Park St., Warsaw, N. Y.	234
SHAFFER, RICHARD L., 1969, HQ USAFE, C of S, APO, New York		SIMPSON, GLENN D., 1970, 609 Edmonston Dr., Rockville, Md.	247	SNEAD, PHILIP TROUT, 1968, 6915 York Rd., Baltimore 12, Md.	355
SHAFFER, ROGER W., 1971, RD #1, Township Rd., Altamont, N. Y.	275	SINGER, FRANCIS P., 1971, 2900 N.E. 37 St., Ft. Lauderdale, Fla.	251	SNEERING, WM. JAMES, IV, 1968, 906 Poplar St., Annapolis, Md.	253, 355
SHAFFER, THOMAS H., 1970, 2435 Fair Ave., Columbus, Ohio	248	SINGLETARY, WILLIAM V., JR., 1971, 32 Beverly Dr., Durham, N. C.	271	SNELL, PETER L., 1971, 1422 Mandel Rd., Ft. Myers, Fla.	267
SHAFFER, DAVID F., 1970, 8940 Rustic Rd., Richmond, Va.		SIPPEL, WILLIAM A. J., 1970, 1111 Montgomery St., Laurel, Md.		SNELL, ROBERT D., 1969, 4008 Texas, Vernon, Texas	230
SHAHAN, MICHAEL ELLSWORTH, 1968, 504 Driftwood Dr. W., Palm Harbor, Fla.	234, 354	SIZEMORE, FRANK JULIAN, 1968, 629 Colonial Dr., High Point, N. C.	229, 355	SNYDER, JEFFREY B., 1969, 27 Kelly St., Metuchen, N. J.	
SHAIA, WILLIAM H., JR., 1971, 2245 Mecklenburg Ave., Charlotte, N. C.	249	SLATE, CLAY, 1971, 1321 Johnston Dr., Anniston, Ala.	247	SNYDER, MICHAEL A., 1971, 11 Mayfair Rd., Morris Plains, N. J.	251
SHANNON, RANDOLPH W., III, 1969, RFD 1, Society Hill, S. C.		SLAUGHTER, RICHARD GRODS, 1968, Rt 5, Box 62, Austin 45, Texas	230, 355	SNYDER, WILLIAM GORDON, 1968, 840 Midland Rd., Oradell, N. J.	226, 355
SHAPINS, FRANK DONALD, 1968, P. O. Box 852, Vero Beach, Fla.	233, 354	SLIVNICKS, DALE ARTHUR, 1968, 11 Dobson Rd., E. Brunswick, N. J.	355	SOBELL, MAURICE H., III, 1969, 30091 Ponds View Dr., Franklin, Michigan	
SHAROFF, BARRY LEE, 1969, 5735 E. Cedar Ave., Denver, Colo.	233, 354	SLOAN, ALLEN D., 1970, Sunnyside Dr., Columbia, Tenn.	250	SOLOMON, ROGER R., 1971, 1161 Latchwood Dr., Dayton, Ohio	271
SHARRATT, BRYAN E., 1969, 7403 Hampton Blvd., Norfolk, Va.	257	SMALLEN, DAVID, 1971, 1875 Harrison Ave., Bronx, N. Y.	273	SOMERVILLE, DAVID H., 1970, 624 Murdock Rd., Baltimore, Md.	
SHAW, ANDREW, 1971, 619 Owl Way, Bird Key, Sarasota, Fla.	256	SMALLEY, LEE A., 1969, Rt. 17, Knoxville, Tenn.	254	SORKEY, DAVID P., 1970, 36 Ridgewood Pl., Asheville, N. C.	257
SHAW, DALE R., 1969, RD #1, Stewartstown, Pa.	255	SMILEY, RICHARD G., 1970, Rt. #2, Box 149, Bozeman, Mont.	229	SOX, THOMAS E., 1971, Rt. 4, Box 297 A, Lexington, S. C.	247
SHEARER, REES RUCKER, 1968, 3125 N. Abingdon St., Arlington, Va.	256, 354	SMITH, BRADFORD W., 1970, 104 Oneida Ln., Oak Ridge, Tenn.	232	SPARKS, JAMES D., 1970, 310 S. Oakland St., Gastonia, N. C.	
SHEEHY, THOMAS R., 1971, 80 Cove Dr., Manhasset, N. Y.	251	SMITH, BRUCE C., JR., 1970, 4967 Briarcliff, Memphis, Tenn.		SPARS, ROSWELL H., III, 1969, 803 Woodland Ave., Johnson City, Tenn.	255
SHEFFIELD, WALTER L., III, 1971, 135 E. Renova Cr., Wilmington, N. C.	275	SMITH, BURTON C., JR., 1970, 100 Cortez Rd., W. Palm Bch., Fla.	227	SPECTOR, ARTHUR G., 1970, 6219 Beachway Dr., Falls Church, Va.	249
SHELOR, LARRY J., 1970, 212 Oak Ave., Severna Pk., Md.		SMITH, CHARLES D., III, 1969, 207 11th Ave. S.W., Moultrie, Ga.		SPEIR, FREDRIC P., 1971, Sunset Drive, Guntersville, Ala.	267
SHELLTON, LARRY W., 1971, Rt. 1, Box 97, Java, Va.	273	SMITH, DANIEL T., 1970, 3300 S. Clayton Blvd., Englewood, Co.	228	SPELRLING, DANIEL L., 1971, 3600 Spruett Dr., Silver Spring, Md.	267
SHERARD, JOHN E., 1970, 1936 S.E. 17th Ct., Pompano Bch., Fla.	229	SMITH, DARLAND CONRAD, 1968, 110 Leavell Woods Dr., Jackson 4, Miss.	355	SPIEGEL, MARK ALEXANDER, 1968, 807 North Elm Dr., Beverly Hills, Calif.	235, 356
SHERWOOD, FRANK G., 1970, Box 68, Talmo, Ga.	228	SMITH, DAVID K., 1969, 652 Beechwood Lane, Butler, N. J.		SPIEGEL, TIMOTHY M., 1970, P. O. Box 903, Ft. Myers, Fla.	
SHINER, JOHN S., 1971, 310 Oak Ridge Ct., Front Royal, Va.	251	SMITH, DAVID M., 1970, S. Hero, Vermont		SPITZ, GERALD B., 1970, 27 Madison Ave., Maplewood, N. J.	
SHIPLEY, EDWARD T., 1971, 987 Wellington Rd., Winston-Salem, N. C.	272	SMITH, DONALD STEELE, II, 4 Atlas Apts., Durham, N. C.		SPRAGUE, STUART R., 1969, 2001 Grove St., Apt. 533, Vicksburg, Miss.	251
SHIRKEY, THOMAS JAMES, 2330 McMullan Circle, Raleigh, N. C.	275	SMITH, GREGORY D., 1971, 121 Danbury Cr., Rochester, N. Y.	275	SPRAITZ, STEPHEN S., 1969, 1 Joanna Way, Chatham, N. J.	
SHIVERS, JEFFREY C., 1971, Embreeville, Pa.	275	SMITH, JEFFREY K., 1970, 1107 Rorsch Rd., S. Euclid 21, Ohio	228	SPRINKLE, ROBERT H., 1971, 5313 Atlee Pl., Springfield, Va.	271
SHLIMBAUM, CHARLES D., 1970, 72 Wingam Dr., Islip, N. Y.	228	SMITH, JOEL T., 1970, 18 Howes St., Merrick, N. Y.		SPROWLS, JEFFREY P., 1971, 63 Stockton Ave., Uniontown, Pa.	267
SHDNEMAN, CHARLES H., 1969, 604 Elkins Ave., Elkins Pk., Pa.	235	SMITH, JOHN HOWARD, 1968, 1109 N.E. Second Ave., Delray Beach, Fla.	246, 355	SPONG, TIMOTHY A., 1970, 25 Rodney Rd., Dover, Del.	
SHORE, PHILIP L., III, 1969, 1409 Lyndhurst Dr., High Point, N. C.		SMITH, KINGSTON EARL, 1968, 141 Pasture Rd., Poquoson, Va.	227, 355	SPRUGEL, DOUGLAS G., 1969, Rt. 2, S. First St. Rd., Champaign, Ill.	255
SHDRENSTEIN, STUART ALAN, 1968, 55 Spruce Dr., Roslyn, L. I., N. Y.	233, 354	SMITH, MOWRY, III, 1971, Box 7, Neenah, Wis.	251	SQUIRES, WILLARD D., JR., 1969, 185 Gordon St., Pittsburgh, Pa.	224
SHORT, RALPH H., JR., 1971, 2209 Hastings Dr., Charlotte, N. C.	272	SMITH, NICHOLAS A., 82 Willow Terrace, Chapel Hill, N. C.		STACKHOUSE, DOUGLAS E., 1968, 315 Muriel Ave. N., Plainfield, N. J.	
SHOWMAN, JEFFRY D., 1971, 405 W. Poplar St., Johnson City, Tenn.		SMITH, RICHARD A., 1970, 1325 Arnette Dr., Durham, N. C.	255	STADIEM, HYMAN, 1968, 1201 Sutton Dr., Kingston, N. C.	224, 356
SHULMAN, LEWIS, JR., 1970, 6404 Powhatan Ave., Norfolk, Va.					
SHUSTERMAN, ALAN J., 1970, 28 Manovan St., Phoenixville, Pa.	249				





STALLARD, PATRICK, J. E., 1971, 2245 Tiebout Ave., Bronx, N. Y. 268  
 STANCATO, MARK F., 1971, 206 N Penn St., W Chester, Pa 271  
 STANDAART, ADRIAN P., 1970, 9 Canterbury Rd., Asheville, N. C. 247  
 STANLEY, RONALD JAY, 1968, 134 Stanley Dr., Kernersville, N. C. 247  
 STANSFIELD, ALAN V., 1970, 709 Stonewall Dr., Front Royal, Va. 356  
 STAPLES, WILLIAM C., 1969, 1202 Crescent Dr., Mt Airy, N. C. 231  
 STARK, STEVEN ZACHARY, 1968, 1908 Millersville Pike, Lancaster, Pa. 246, 356  
 STATEN, LYLE V., JR., 1969, 3225 Memorial Blvd., Kingsport, Tenn. 255  
 STEAD, WILLIAM W., 1970, 2122 Campus Dr., Durham, N. C. 249  
 STEELE, DAVID L., 1969, 55 Sandra Dr., Newport News, Va. 251  
 STEELE, JOHN C., 1971, 806 Jackson Ave., N. Augusta, S. C. 249  
 STEIN, ELLIOT S., 1970, 10 Gateway Rd., Yonkers, N. Y. 271  
 STEIN, JONATHAN B., 1971, 41B Glenway Rd., Philadelphia, Pa. 271  
 STEIN, RICHARD ALLAN, 1968, 102 St. Lawrence St., Rehoboth Beach, Del. 233  
 STEINBERG, HERMAN W., JR., 1969, 687 Park Ave., Paterson, N. J. 228  
 STEINBRUEGGE, ROBERT W., 1969, 1446 Ramier Falls Dr., Atlanta, Ga. 228  
 STEINMAN, CLAYTON M., 1971, 275 Garfield Ave., Oakhurst, N. J. 249  
 STENBERG, EDWIN S., III, 1969, U.S. Army Gen. Hospital, Landstuhl, APO, N. Y. 267  
 STENZ, WOODY V., 1971, 394 Dargen Pl., Atlanta, Ga. 267  
 STEPHENS, CHARLES D., 1970, 2355 Champion Court, Raleigh, N. C. 233  
 STEPHENS, JOHN R. D., 1971, 411 Tuttle Pkwy., Westfield, N. J. 231  
 STEPHENS, MICHAEL ALLAN, 1968, Box 9152 D. S., Durham, N. C. 231  
 STEPHENS, WILLIAM P., 1970, 6 Searles Rd., Darien, Conn. 268  
 STEPHENSON, WILLIAM HENRY, 1968, 267 Woodberry Dr., Bloomfield Hill, Mich. 224, 356  
 STERN, EUGENE B., 1970, 4139 Sheldonsford Rd., Charlotte, N. C. 233  
 STEVENS, JOHN R., 1968, 1845 Coolidge Ave., Altadena, Calif. 249, 356  
 STEVENSON, JAMES R., 1970, 747 Washington, Elyria, Ohio 272  
 STEWART, DARCY S., 1971, 106 Eaton St., Somerset, Ky. 272  
 STEWART, DAVID W., 1970, 2619 Washington Blvd., Huntington, W. Va. 226, 356  
 STEWART, SAMUEL K., JR., 1968, 15 Cushman St., Plymouth, Mass. 268  
 STEWART, WILLIAM K., JR., 1971, P. O. Box 37, Freeport, Bahamas 268  
 STEWART, WILLIAM W., 1970, 41 12 Revere Rd., Drexel Hill, Penn. 231  
 STILL, JOHN T., III, 1969, 2426 E. Lake Dr., Raleigh, N. C. 233  
 STIMPSON, PETER G., 1970, 117 Newberry Cr., Oak Ridge, Tenn. 232  
 STITT, CRAIG R., 1970, 1070 Hereford Rd., Cleveland, Ohio 271  
 STOCK, PAUL H., 1971, Rt. 4, Box 93 Sunset, Florence, S. C. 271  
 STOEBE, EDWARD R., JR., 1968, 385 Hopi Place, Boulder, Colo. 271  
 STOEL, PETER F., 1969, 01411 S.W. Radcliffe Rd., Portland, Oregon 255  
 STOKELY, DYKEMAN C., 1971, 405 Clifton Hgts., Newport, Tenn. 271  
 STOKES, HARRY C., 1970, 157 Hun Rd., Princeton, N. J. 251  
 STOKES, JOSEPH POWELL, 1968, 1324 Highland Ave., Hendersonville, N. C. 356  
 STOKES, PAUL MASON, 1968, 1071 Falcon Ave., Miami Springs, Fla. 225, 356  
 STOLAREK, JOHN S., 1971, 533 Irvine Ave., Newport Beach, Calif. 271  
 STOLER, STANLEY, 1968, 2612 Sawmill Road, North Bellmore, N. Y. 233, 356  
 STONE, GARY M., 1970, 25 Munford Rd., New Haven, Conn. 271  
 STONE, RICHARD E., 1969, R F D 2, Box 181, Pound Ridge, N. Y. 233, 356  
 STRAIGHT, DAVID L., 1970, 1132 Village Way, Fairmont, W. Va. 228  
 STRATOS, MILTON S., 1969, 1301 Russell Dr., N., St. Petersburg, Fla. 226  
 STRAWINSKI, JAMES S., 1971, 3701 Camelot Dr., Annandale, Va. 275  
 STRICKLAND, ROY M., 1969, Box 331, Smithfield, N. C. 275  
 STRIKER, JAMES R., 1970, 634 W. State St., Trenton, N. J. 228  
 STROHAKER, THOMAS C., 1970, 1122 63rd Ave. S., St. Petersburg, Fla. 228  
 STROHL, DANIEL SCHUYLER, 1968, 320 South Harrison St., East Orange, N. J. 235, 356  
 STRUTHERS, WILLIAM W., 1970, 145 Ashbourne Rd., Columbus, Ohio 295  
 STRYKER, HENRY B., III, 1969, P. O. Box 407, Texarkana, Texas 230  
 STUART, ROBERT W., 1970, 7 Dudley Lane, Larchmont, N. Y. 228  
 STUART, WILLIAM KELLY, 1968, 2204 Woodrow St., Durham, N. C. 249, 356  
 STUBBS, GARY WINTERSON, 1968, R F D 5, Carlisle, Pa. 233, 356  
 STUBBS, ROBERT O., 1969, Rt. 3 Sedge Garden Rd., Kernersville, N. C. 229  
 STUECKER, RICHARD C., 1970, 919 Ardmore Dr., Louisville, Ky. 248  
 STULL, HAROLD E., 1970, 6805 Braddock Rd., Springfield, Va. 248  
 STULTING, ROBERT D., JR., 1970, 506 Rockingham Dr., Knoxville, Tenn. 225  
 SUFFNESS, MICHAEL B., 1969, 408 Pinfree Ave., Trenton, N. J. 235



SUHRER, JULIAN S., 1970, 2303 Saragossa Ave., Jacksonville 17, Fla. 251  
 SULLIVAN, EDWARD JOSEPH, 1968, 39 Bamford Place, Irvington, N. J. 254, 356  
 SUMMERROW, THOMAS E., 1971, 1103 S. Belvedere Ave., Gastonia, N. C. 274  
 SUMMERS, JACK M., JR., 1970, 716 Baldwin Dr., Sumter, S. C. 229  
 SUMNER, EDMUND C., 1969, 1209 Wilton Lane, Kirkwood, Mo. 252  
 SUMNER, ROBERT L., 1970, 144 Athney St., Gaffney, S. C. 230  
 SUTTA, ELLIOTT N., 1970, 1335 Sorolla Ave., Coral Gables, Fla. 234  
 SUTTON, LESLIE N., 1971, 65 Upper Gulph Rd., Wayne, Pa. 274  
 SVENSON, ERIC W., 1971, 248 Grant Ave., Cocoa Beach, Fla. 269  
 SWAIN, GEORGE H., JR., 1971, 505 Brentwood Dr., Wilson, N. C. 251  
 SWEET, CHARLES VANN, 1968, 4985 Lake Forrest Dr., N. W., Atlanta 5, Ga. 267  
 SWEITZER, MARK M., 1971, 2902 Guilford Ave., Baltimore, Md. 267  
 SWETNAM, JOHN WILBER, 1968, 1702 South Lakewood, Tulsa, Okla. 356  
 SWIGER, ERNEST C., JR., 1969, 525 Stanley Ave., Clarksburg, W. Va. 248  
 SWITZER, H. ROBERT, 1971, 374 Kresson Rd., Cherry Hill, N. J. 269  
 SWOMLEY, MICHAEL THOMAS, 1968, 3212 Brightwood Ave., Baltimore 7, Md. 226, 357

—T—

TACKACH, JOHN J., 1971, 30 Sunrise Ln., Upper Saddle River, N. J. 274  
 TAFT, EDMUND M., 1969, 405 East H St., Erwin, N. C. 225  
 TAFT, THOMAS FLEMING, 1968, 119 W. 3rd St., Greenville, N. C. 229, 357  
 TAGER, MARK J., 1970, 2266 Smith St., Merrick L.I., N. Y. 235  
 TALLEY, JOHN R., 1970, 215 E. 68th St., New York 21, N. Y. 271  
 TALLMAN, ALFREDO B., 1971, 1829 Woodburn Dr., Hagerstown, Md. 271  
 TALLY, ROBERT T., 1970, 3100 Tallywood Dr., Fayetteville, N. C. 256

TANENBAUM, MARC A., 1969, 10B Romaine Dr., Spartanburg, S. C. 255  
 TANNENBAUM, BRUCE, 1971, 4029 Park Dr., Seaford, N. Y. 274  
 TANNER, WILLIAM D., JR., 1968, 1234 N. Washington St., Rutherfordton, N. C. 225, 357  
 TARASUK, WILLIAM ELARION, 1968, 306 Marion St., Bridgeport, Conn. 225, 357  
 TAURMAN, JOHN DAVID, 1968, 350 Greensboro Dr., Dayton, Ohio 233, 357  
 TAVERNISE, MICHELE, 1968, 208 Watts St., Durham, N. C. 357  
 TAYLOR, WILLIAM ROY, JR., 1968, 801 S. Mecklenburg Ave., South Hill, Va. 248, 357  
 TEER, SEYMOUR E., 1970, Box 284, Hillsborough, N. C. 229  
 TELGE, MARK CHARLES, 1968, 1779 Elm St., Manchester, N. H. 233, 357  
 TERRELL, JOHN F., 1971, 108 W. Price Ln., Oak Ridge, Tenn. 267  
 THIES, AUSTIN C., JR., 1969, 2429 Red Fox Trail, Charlotte, N. C. 247  
 THOMAS, BARRY J., 1969, 3049 Morewood Rd., Akron, Ohio 274  
 THOMAS, BEN D., 1971, 709 Church St., Zebulon, N. C. 272  
 THOMAS, CORNELIUS B., JR., 1969, 2069 Springlake Dr. N.W., Atlanta, Ga. 251  
 THOMAS, EDMUND W., JR., 1969, 1365 Lock Lomond Trail S.W., Atlanta Ga. 233  
 THOMAS, ISAAC C., JR., 1968, 506 Belmont Rd., Belmont, N. C. 246  
 THOMAS, WAYNE E., 1969, 850 Loridans Cr. N.E., Atlanta, Ga. 231  
 THOMAS, WILBUR WELLS, III, 1968, 974 Haverford Ave., Pacific Palisades, Calif. 256, 357  
 THOMAS, WILLIAM L., 1970, 234 Cheshire Rd., Pittsfield, Mass. 247  
 THOMPSON, ARTHUR BLAIR, 1968, 40 Old Range Rd., Wilton, Conn. 227, 357  
 THOMPSON, ARTHUR S., 1968, Box 1135, Southern Pines, N. C. 274  
 THOMPSON, DAVID M., 1970, 5859 E. 54, Indianapolis, Ind. 233  
 THOMPSON, JAMES D., 1970, 425 Pike Blvd., Orangeburg, S. C. 291  
 THOMPSON, JOHN GILL, 1968, 113 College Ave., Centerville, Tenn. 229, 357  
 THOMPSON, STEVEN R., 1971, 1115 54th St., Altoona, Pa. 254

THOMPSON, SYDNEY D., 1971, 5 Kinkaid Rd., Astoria, Oregon	267	VAN ORDEN, JAMES E., III, 1971, Main St. Box 35, Acra, N. Y.	271	WATKINS, GEORGE T., IV, 1970, 507 Skyline Dr., Pullman, Wash.	229
THOMSON, JAMES A., JR., 1970, 2914 Mayer Pl., Alexandria, Va	227	VAN PELT, JAMES C., JR., 1969, Box 246, Fleet Post Office, New York, N. Y.	257	WATKINS, JOHN B., 1970, 21 Nichols Rd., Armonk, N. Y.	
THORNE, WILLIAM H., 1968, Rt. J, Littleton, N. C.	357	VALENTINE, JOHN A., 1971, 66 Ormond Ave., Hampton Mid., England	247	WATROUS, THOMAS S., 1970, 137 Mermod Blvd., Kirkwood, Mo.	251
THORNTON, ROBERT BANNATON, 1968, 1701 E. Pine St., Goldsboro, N. C.		VANCE, ROBERT B., 1970, 24 Oakwood Ave., Glen Ridge, N. J.		WATSON, JAMES B., 1970, 109 Pinecrest Rd., Durham, N. C.	
THURBER, JAMES M., 1969, 2022 Innwood Rd., N.E., Atlanta, Ga	227	VANDEBEN, JAN S., 1969, 40 Grant St., Cresaptown, Md		WATSON, JOHN Q., 1970, 713 S. Main St., Red Springs, N. C.	232
THURSTON, THOMAS E., 1969, 144 Snell Isle Blvd., St. Petersburg, Fla.	255	VANDER WERF, JOSEPH N., 1969, 314 Arrowhead Lane, New Kensington, Pa.	229	WATSON, LAWRENCE F., 1970, Robin Dr., Monroe, N. C.	248
TIBONE, JAMES EUGENE, 1968, 25 Long Beach Rd., Rockville Centre, N. Y.		VANN, ARTHUR, III, 1968, 111 Oakland Ave., Durham, N. C.		WATSON, THOMAS RICHARD, 1968, 603 Sunnyside Lane, Wilson, N. C.	247, 359
TIGNER, RICHARD F., 1970, 908 Hawthorne Rd., Shelby, N. C.	255	VARELA, ARTHUR ALEXIS, JR., 1968, 234 Belle Haven Rd., Alexandria, Va		WATT, ROBERT M., 1969, Fern Lake, Middlesboro, Ky	229
TILLET, ROBERT S., JR., 1971, 2330 Broadmeade Rd., Louisville, Ky.	250	VEATCH, JESSE WILLIAM, III, 1968, 373 Pinetree Dr., N.E., Atlanta 5, Ga.	358	WAYNE, ROGER A., 1970, 2236 Stanhope, Grosse Pnt Woods, Mich.	247
TILMAN, STEPHEN G., 1971, 2921 Good Hope Rd., Winston-Salem, N. C.		VEATCH, MICHAEL A., 1971, 373 Pinetree Dr., N.E., Atlanta, Ga.	272	WEAVER, BENNY S., 1970, 2445 Elkwood Cr., Charlotte, N. C.	275
TIMIN, GARY P., 1969, 500 Roosevelt Blvd., Falls Church, Va.		VERNER, ANDREW M., 1970, AM Stadtwald 50, Bad Godesberg, Germany		WEAVER, JAMES W., 1969, Qtrs 20 U S N A S, Pensacola, Fla.	250
TIMMERMAN, WILLIAM B., 1968, 1960 Queens Rd. W., Charlotte 7, N. C.	226, 357	VICKERY, KENNETH P., 1970, 601 Marshall Rd., S.W., Vienna, Va.	230	WEAVER, PHILIP J., JR., 1970, 4204 Henderson Rd., Greensboro, N. C.	229
TINKO, JOSEPH W., 1971, 1223 West 7, Erie, Pa.	250	VIETS, ROBERT W., 1970, 4345 Trails End Dr., Kettering, Ohio		WEBB, JAMES H., 1971, 4335 Lakeside Dr., Jacksonville, Fla	268
TISDALE, NORWOOD BOYD, 1968, 431 W. Long Lake Road, Bloomfield Hills, Mich.	233, 357	VILLA, JOHN K., 1970, 32550 Plumwood, Birmingham, Miss.		WEBB, LINCOLN P., 1971, 9318 Brambly Ln., Alexandria, Va	273
TOBIAS, CARL WILLIAM, 1968, 918 Sunset Ave., Petersburg, Va	235, 357	VINCENT, BRUCE H., 1969, 945 N. Lebanon St., Arlington, Va	225	WEBSTER, CHRISTOPHER R., 1971, 1509 Canterbury Rd., Raleigh, N. C.	274
TODD, ROBERT F., 1970, 331 N. Pearl St., Granville, Ohio	246	VINCENT, DALE LEON, JR., 1968, 945 North Lebanon St., Arlington, Va.	225, 358	WEBSTER, EVAN H., 1969, 322 Foxdale Rd., Media, Pa	251
TOHER, RAYMOND J., JR., 1971, 3061 Huntington Dr., Spartanburg, S. C.	272	VINSON, JOHN C., JR., 1971, 175 Greenwood Dr., Athens, Ga.	269	WEEKS, WILLIAM C., 1969, 1525 Dufossat St., New Orleans, La.	
TOMES, JAMES R., 1969, 7319 Glen Arbor Rd., Louisville, Ky.	248	VIRGIN, EDWARD WARREN, 1968, 910 Alabama Ave., Ft. Lauderdale, Fla.		WEEKS, PAUL D., 1969, 4274 Valencia Rd., Knoxville, Tenn.	
TOOT, DOUGLAS M., 1969, 4705 Woodhurst, Youngstown, Ohio		VLAHOV, ERIC, 1970, 1533 Hemlock St. N.W., Washington, D. C.	233	WEIOMANN, ERIC R., 1971, 45 Country Club Pl., Belleville, Ill.	271
TOPPING, JOSEPH C., JR., 1968, Liverman Heights, Plymouth, N. C.	252, 357	VON KLEMPERER, WILLIAM J., 1969, P O Box 361, Mill Neck, L.I., N. Y.		WEIN, GARY A., 1971, 107 Queen St., Beckley, W. Va.	250
TORRE, NICHOLAS J., 1971, 30 Maspeth Ave., Brooklyn, N. Y.	273	VON NESSEN, PAUL E., 1971, 3330 Wilmot Ave., Columbia, S. C.	274	WEINSTEIN, JAMES G., 1970, 1037 N. Kenilworth, Oak Park, Ill.	235
TOTH, BARRY D., 1969, 31 Green St., Muncy, Pa.	254	VOSBURGH, GEORGE S., III, 1969, Box 212, Tryon, N. C.	225	WEISBACH, PHILIP T., 1970, 1240 Oakcrest Cr., Beaumont, Tex.	228, 359
TOUW, KENNETH B., 1969, 2644 Rolling View Dr., Smyrna, Ga	257	WADE, ANDREW STUART, 1968, Sheeder Mill Farm R.F.D. 1, Spring City, Pa.	227, 358	WELLER, WORTH HAMILTON, 1968, 417 Gerona Ave., Coral Gables, Fla.	253, 359
TOWLEN, ROY C., 1971, 54 Grandview Ave., Glen Rock, N. J.	271	WAGGONNER, JOSEPH D., III, 1971, P O Box 158, Plain Dealing, La	256	WELLMAN, DAVID KENTON, 1968, 1820 Wiltshire Blvd., Huntington, W. Va.	224, 359
TOWNSEND, JOHN SEAMAN, 1968, 1624 Alexander Ave., Chambersburg, Pa	247, 357	WAGONER, JOEL M., 1971, Rt. 4, Box 534 F, Greensboro, N. C.	267	WELLNER, MARK R., 1971, 233 Treherne Rd., Timonium, Md.	276
TOWNSEND, ROBERT M., 1970, 1624 Alexander Ave., Chambersburg, Pa.		WAGNER, STEVEN R., 1970, R. F. D. #1, Huntingdon, Pa.	251	WELLS, CARL FRANKLIN, 1968, 8425 S.W. 107 St., Miami, Fla	252, 359
TRADER, RONALD G., 1968, 6441 W. Langley Lane, McLean, Va.	250	WALDIE, IAN S., 1971, 666 Broadway, Hast on Hudson, N. Y.	275	WELLS, EARL C., 1969, 420 4th St., Carnegie, Pa	254
TRAUGER, BYRON R., 1971, 510 Delaware Ave., Oak Ridge, Tenn.	267	WALDMAN, ROBERT JAMES, 1968, 94 Emily Ave., Elmont, L.I., N. Y.	233, 358	WELLS, GUY E., 1969, 131 Park Pl., Wellington, Ohio	253
TRAVELSTEAD, MALCOLM P., 1968, 888 Louise Circle, Durham, N. C.	232, 357	WALDO, JAMES ROBERT, 1968, 1923 N. Broadway, Shawnee, Okla.	233, 358	WELLS, HUGH H., 1971, 200 Daniel Ave., Seneca, S. C.	271
TRAYER, LEWIS H., 1970, 1224 Evergreen Rd., Morrisville, Pa.		WALKER, HENRY H., 1970, 202 W. Redbud Dr., Knoxville, Tenn.	233	WELLS, JAMES HARRY, 1968, 234 Greensbury Dr., S.W. Huntsville, Ala.	246, 359
TREDWAY, JAMES W., III, 1968, 1106 W. Durwood Cressent, Richmond 29, Va.		WALKER, LOUIS A., JR., 1970, 306 Walton Rd., Morganton, N. C.	248	WELLS, JEFFREY M., 1970, 18530 Caribbean Blvd., Miami, Fla.	
TREMAINE, ARTHUR J., 1970, 1117 Forest Ave., Evanston, Ill.	224	WALKER, ROSCOE, III, 1968, 1900 Security Life Bldg., Denver, Colo.	224, 358	WELLS, KENTWOOD D., 1970, 7101 Woodland Dr., Springfield, Va.	257
TREMLET, ROBERT STEPHEN, 1968, Rt. 8, Greenville, Tennessee	225, 357	WALKER, WILLIAM R., 1971, 2419 Woodridge Dr., Austin, Texas	271	WELLS, ROBERT N., JR., 1971, 1208 Windsor Rd., Florence, S. C.	273
TREUT, WILLIAM D., 1969, 257 Tuttle Pkwy., Westfield, N. J.		WALLACE, RANDALL T., 1971, 3634 E. Woodside, Lynchburg, Va.	251	WELLS, ROGER A., 1970, 4622 Browning Ave., Tampa, Fla	250
TRIA, JOHN JOSEPH, JR., 1968, Rt. 2, Box 446 A, Bethlehem Rd., Kings Mt., N. C.	255, 357	WALLACE, WILLIAM BORDEN, 1968, P O. Box 129, Morehead City, N. C.		WELLS, RONALD W., 1971, Armed Forces State C, Norfolk, Va.	
TRICE, DAVID A., 1970, 1719 King Mt. Rd., Charlottesville, Va.		WALLACE, WILLIAM OSCAR, 1968, P O. Box 295, Washington, N. C.	252, 358	WELLS, WILLIAM J., JR., 1971, Box 398, Wayne, W. Va.	268
TRIMBUR, THOMAS J., 1970, 3204 Crescent Dr., Warren, Ohio	231	WALSH, NICHOLAS S., 1970, 15 Turner Dr. S., Chappaqua, N. Y.	250	WENDELIN, RONALD LEE, 1968, 1106 S. Edwards, Peoria, Ill.	229, 359
TROTMAN, RICHARD C., 1968, 20 W. View Rd., W. Orange, N. J.	226, 357	WALSH, WILLIAM E., 1971, 104 Dale Wood Dr., Spartanburg, S. C.	248	WENHAM, FREDERICK L., III, 1969, 20050 Shaker Blvd., Shaker Hgts., Ohio	228
TRUAX, ALLAN BRADLEY, 1968, 4157 D. S., Durham, N. C.	250, 357	WALSTAD, PAUL S., 1969, 286 Shady Brook Lane, Princeton, N. J.		WERTHEIM, MARTIN J., 1969, 506 Conkey Ave., Rochester, N. Y.	
TSCHAN, DONALD NELSON, JR., 1968, 1100 Clover Hill Rd., Wynnwood, Pa	228, 358	WALTER, EDWARD L., 1971, 1220 Hyman Ave., Hendersonville, N. C.	268	WESSELS, JOHN A., 1970, Birch Lane, Greenwich, Conn	252
TURNIPSEED, ANDREW S., 1971, 175 Wilboughby St., Brooklyn, N. Y.	275	WALTER, HENRY, 1968, R. F. D. 3, Lutz, Pa.	226, 358	WEST, WALTER C., III, 1969, 3352 Willow Oak Rd., Charlotte, N. C.	
TURYIN, WALTER W., JR., 1971, 130 Cove Rd., Huntington, N. Y.	252	WALTER, JOSEPH D., 1970, 642 S. Main St., Urbana, Ohio	227	WESTBERRY, WILLIAM H., 1969, 6129 Wales Court, Ft. Worth, Texas	
TWEED, DOUGLAS S., 1970, 1504 Wakefield Dr., Virginia Beach, Va.	230	WALTERS, DAVID L., 1970, 5744 Castle Rock Rd., Roanoke, Va.	230	WHALIN, DAVID MILTON, 1968, 108 Eastway Dr., Richmond, Ky.	248, 359
TYLKA, LEONARD CHARLES, 1968, 25 Third St., Fords, N. J.	250, 358	WALTERS, JAMES M., 1970, 517 W. Main St., Somerset, Pa.	248	WHEELER, GEOFFREY L., WHEELER, NICHOLAS, WHEELER, JOHN R., 1971, 6051 6th St. N., Arlington, Va.	254, 254, 255
TYMESON, CRAIG S., 1971, Rua Veneza 143, Sao Paulo, Brazil	254	WALTHER, BRUCE E., 1970, 416 E. Spring Ave., Ardmore, Pa	255	WHEELER, ROSCOE N., III, 1969, 1723 Massey Cr., 5 Charleston, W. Va.	
—U—					
UHDE, THOMAS W., 1971, 708 Circle Hill Rd., Louisville, Ky	254	WARD, DOUGLAS ALAN, 1968, 1351 N.E. 57 Ct., Fort Lauderdale, Fla		WHETZEL, STANLEY W., JR., 1971, 600 Reta Rd., Durham, N. C.	271
ULRICH, DORN WILCOX, 1968, 115 Richards Ave., Paxton, Mass.		WARES, VINCENT L. A., 1971, 73 Perkins St. W. Newton, Mass.	269	WHICKER, SAMUEL C., 1970, 165 Green Valley Rd., Winston-Salem, N. C.	251
UMBREIT, THOMAS H., 1969, 527 Prospect St., Westfield, N. J.	251	WARLICK, PAUL WILLIAM, JR., 1968, 398 Vanderbilt Rd., Asheville, N. C.	234, 359	WHILDIN, JAMES G., JR., 1969, 1849 Arlington St., Bethlehem, Pa	255
UNDERHILL, FREDERICK H., JR., 1969, 305 Kishwaukee Dr., Sycamore, Ill.	255	WARNER, GERRET PRESTON, 1968, Hegemans Lane, Glen Head P.O., N. Y.	359	WHITE, CLAIR F., 1971, 10 Dogwood Dr., Manakin Sabot, Va	247
UNSER, ALBERT R., 1969, 2428 Thrasher Rd., Chesapeake, Va.		WARNER, JAMES ROOT, JR., 1968, 916 Hay Street, Fayetteville, N. C.	229, 359	WHITE, FRANK ALAN, 1968, 79 Carriage Dr., Avon, Conn.	228, 359
UPMEYER, NEIL ALBERT, 1968, 1333 Indian Rocks Rd., Clearwater, Fla.	227, 358	WARRAN, JASON R., 1970, 4220 Dresden St., Kensington, Md.	247	WHITE, MICHAEL H., 1971, 3424 W. Riviera Ct., Mequon, Wis	
—V—					
VALDES, JAMES F., 1968, 484 Bryn Mawr Lane N.W., Atlanta, Ga		WARREN, EDWARD S., 1971, 203 Pine Rd., New Bern, N. C.	271	WHITE, ROBERT B., JR., 1971, 680 Davis Rd., Coral Gables, Fla.	
VALENT, RONALD E., 1970, R.F.D. 1, Oakdale, Pa.		WARREN, JOHN C., 1970, 3600 Pickwick Lane, Charlotte, N. C.	230	WHITEHEAD, JOHN F., III, 1968, 4900 Rockmere Ct., Washington 16, D. C.	233, 359
VALENTINE, TIMOTHY F., 1970, 106 Duval Dr., Spartanburg, S. C.	255	WARREN, LAWRENCE N., JR., 1969, 501 Cedar St., Clinton, S. C.	229	WHITELOW, ROBERT S., JR., 1968, 3433 Springside Dr., Decatur, Ga.	246, 359
VALENTINE, WILLIAM E., 1971, 16 E. Glen Cr., Media, Pa.	251	WARREN, RICHARD PAUL, 1968, 2600 Brentwood Pl., Charlotte, N. C.	229, 359	WICKERSHAM, JOHN RICHARD, 1968, Gran Hotel, Managua, Nicaragua	230, 360
VAN DENBURG, CHRIS J., 1971, Osborne & Elmwood, Taywaine, N. J.	268	WARRICK, DAVID A., 1971, 1718 Forest Hill Dr., Vienna, W. Va.	256	WIER, STUART K., 1971, 1459 Willow Lane, Wichita, Kan.	267
VAN DUSEN, RICHARD ABBOTT, 1968, 8315 N. Brook Lane #707, Bethesda, Md.	250, 358	WASHBURN, JOHN W., JR., 1969, Ruffin, North Carolina	232	WIENENBURG, DENIS A., 1970, 250 Lake St., Pascagoula, Miss.	
VAN HOY, PHILIP M., 1970, 3735 Abingdon Rd., Charlotte, N. C.		WASSERMAN, GERALD O., 1970, 5406 Hewes St., New Orleans, La.		WIGODSKY, JOHN D., 1971, 300 Phinera Dr., San Antonio, Texas	
VAN NOSTRAND, DOUGLAS, 1969, 2312 S. Brink Ave., Sarasota, Fla.		WASSERMAN, MARK, 1968, 14 Ralph Rd., Marblehead, Mass.	235, 359	WILBER, KENNETH E., 1971, 2215 Lloyd St., Bellevue, Neb.	271
		WATERFIELD, WM. CONNELLY, 1968, 302 Oreland Mill Rd., Oreland, Pa.	231, 359	WILCOX, CLARK R., 1970, 356 Fairfax Dr., Winstn Salem, N. C.	254

TRINITY COLLEGE—Continued

WILE, CHARLES H., 1971,  
7 Orchard Farm Rd., Port Washington, N. Y.  
WILEY, BRUCE M., 1971,  
1214 Westridge Rd., Greensboro, N. C.  
WILHELM, DONALD L., 1971,  
3100 W. 67 St., Shawnee Mission, Kan.  
WILHELM, PHILIP H., 1969,  
1100 Greenwood, Wilmette, Ill.  
WILKERSON, JACK C., JR., 1968,  
210 Preston Ave., Shreveport, La.  
WILKINSON, CARL M., 1971,  
1046 A N. Jamestown Rd., Oecatur, Ga.  
WILKINSON, DALE S., 1970,  
Cresce Petroleum Cor., Apt. 889, Caracas, Ven.  
WILLARD, JAMES ALBERT, 1968,  
9610 Whippas Bend Rd., Lyndon, Ky.  
WILLIAMS, CHARLES B., JR., 1968,  
5126 San Juan Ave., Jacksonville 10, Fla.  
WILLIAMS, CHARLES DOWLING, 1968, Munfordville, Kentucky  
WILLIAMS, DALE E., 1971,  
9115 Levelle Dr., Chevy Chase, Md.  
WILLIAMS, DAVID L., 1970,  
1001 Raleigh St., Roanoke Rapids, N. C.  
WILLIAMS, DENNIS E., 1971,  
6331 S.W. 18 Terr., Miami, Fla.  
WILLIAMS, DONALD N., 1971,  
1 Castle Wood Dr., Wilmington, N. C.  
WILLIAMS, EDDIE M., 1971,  
Rt. 2, Box 337-B, Columbia, S. C.  
WILLIAMS, EDGAR W., JR., 1971,  
1560 Hillcrest Ave., Winter Park, Fla.  
WILLIAMS, GEORGE S., 1969,  
704 E. Forest Hills Blvd., Ourham, N. C.  
WILLIAMS, GERALD A., 1971,  
12 S. Tealbrook, St. Louis, Mo.  
WILLIAMS, HOWARD J., 1971,  
306 Grandview Cr., Waynesville, N. C.  
WILLIAMS, JAMES A., 1970,  
4711 N.W. Flagler Terr., Miami, Fla.  
WILLIAMS, JAY C., 1969,  
12 S. Tealbrook, St. Louis, Mo.  
WILLIAMS, KEITH COLBY, 1968,  
401 N. Michigan Ave., Chicago, Ill.  
WILLIAMS, MARION E., JR., 1969,  
Woodridge Dr., Murfreesboro, N. C.  
WILLIAMS, PHILLIPS G., 1968,  
Harshbarger Apts., Norton, Va.  
WILLIAMS, RICHARD B., 1969,  
510 Boundary St., Sewickley, Pa.  
WILLIAMS, RICHARD B., III, 1969,  
5818 Ipswich Rd., Bethesda, Md.  
WILLIAMS, RICHARD L., 1969,  
1025 S. Alhambra Cr., Coral Gables, Fla.  
WILLIAMS, ROBERT D., JR., 1971,  
476 Laurel Lane, Kinnelon, N. J.  
WILLIAMS, ROBERT L., 1970,  
606 Cedar St., Roanoke Rapids, N. C.  
WILLIAMS, STERLING G., JR., 1969,  
7730 Ounfield Place, Norkolk, Va.  
WILLIAMSON, DAVID L., 1970,  
27 Swann Rd., Suitland, Md.  
WILLIS, JOHN KELVER, 1968,  
106 Belmeade Cr., Johnson City, Tenn.  
WILSON, DAVID BROOKS, 1968,  
707 Chapell Ct., Mayfield, Ky.  
WILSON, GEORGE G., III, 1970,  
400 4th St., Radford, Va.  
WILSON, HENRY M., 1970,  
3603 Oval Rd., Alexandria, Va.  
WILSON, JAMES CHAMBERLAIN, 1968,  
3734 Broadview Dr., Cincinnati, Ohio  
WILSON, JAMES D., JR., 1970,  
1202 Norbee Dr., Wilmington, Del.  
WILSON, JEFFREY W., 1968,  
485 Milbeth Dr., Pittsburgh, Pa.  
WILSON, JOHN D., 1969,  
52 N. Alicia, Memphis, Tenn.  
WILSON, THOMAS M., 1970,  
2815 Chelsea Cr., Ourham, N. C.  
WILSON, WAYNE L., 1971,  
Rt. 1, Box 77, Campobello, S. C.  
WIMBUSH, JOHN E., 1971,  
326 Garfield St., Apt. 3, Danville, Va.  
WINOSOR, ROGER G., JR., 1971,  
5701 Greenleaf Rd., Baltimore, Md.  
WINGATE, LARRY LYNN, 1968,  
2117 Timber Dr., Raleigh, N. C.  
WINGERTER, NICHOLAS C., 1971,  
103 Gatewood, San Antonio, Texas  
WINKLER, RONALD L., 1969,  
6413 Eastlawn Dr., Bethesda, Md.  
WINTERS, PAUL REGAN, 1968,  
38 Samana Dr., Miami 33, Fla.  
WINTERS, RICHARD M., 1971,  
119 Fairview Ave., Frederick, Md.  
WISE, JAMES E., 1970,  
725 N.E. 7th St., Gainesville, Fla.  
WISE, ROBERT E., 1970,  
1857 Loudon Hgts Rd., Charleston, W. Va.  
WISEMAN, ANDREW, 1970,  
6400 Randall Rd., Jamesville, N. Y.  
WISIACKAS, JOHN S., 1970,  
4 Richards Grove Rd., Quaker Hill, Conn.  
WITT, THOMAS R., 1971,  
55 Kynlyn Rd., Radnor, Pa.  
WOLBRETTE, HENRI, 1971,  
2532 Jefferson Ave., New Orleans, La.  
WOLF, HARRY LEE, 1969,  
1 Slade Ave., Pikesville, Md.  
WOLF, ROBERT GRANT, 1968,  
2810 Huey Ave., Drexel Hill, Pa.  
WOLFE, JAMES D., 1969, Tara Dr., Johnstown, Pa.  
WOLFE, JOHN FREDERICK, 1968,  
40B Carolina Cr., Winston Salem, N. C.  
WOLFE, ROBERT L., 1971,  
300 S. Andrews Ave., Goldsboro, N. C.  
WOLFF, WILLIAM A., 1971,  
1 Gillespie Ln., Monterey, Calif.  
WONNACOTT, WILLIAM CURTIS, 1968,  
70 Richard La., Thornwood, N. Y.  
WOODALL, FRANK ALLEY, 1968,  
Old Post Rd., Erwin, N. C.

WOODFORD, DAVID K., 1969,  
343 Mt. Airy Dr., Paris, Ky.  
WOODMAN, CHARLES A., 1970,  
9317 Harding Ave., Evanston, Ill.  
WOODSIDE, JOSEPH H., 1969,  
2419 N. Woodrow St., Arlington, Va.  
WOODWARD, WILLIAM W., 1970,  
13 Batany Rd., Greenville, S. C.  
WOODYARD, DAVID H., 1971,  
445 Black Swamp Ln., Berwyn, Pa.  
WOK, DAVID S., 1971,  
1750 Terr. Rd., Homewood, Ill.  
WOK, JACK, 1968,  
2026 Deborah Dr., Atlanta, Ga.  
WORKMAN, ERWIN F., JR., 1968,  
6002 Carme Way, San Antonio, Texas  
WORTHINGTON, JOHN WALTER, 1968,  
1524-27th N.W., Canton, Ohio  
WRIGHT, ARCHIE TAYLOR, III, 1968,  
4829 Ft. Sumner Or., Washington, D. C.  
WRIGHT, GLENN PATTON, 1968,  
1945 E. 9th St., Charlotte, N. C.  
WRIGHT, RUSSELL S., 1971,  
1241 Marjola Ct., Coral Gables, Fla.  
WRIGHT, SCOTT A., 1971,  
2510 S. 24, Lincoln, Neb.  
WUEHRMANN, DAVID BRUCE, 1968,  
80 May Drive, Chatham, N. J.  
WUERSTLE, GREGORY R., 1970,  
1021 North 5th St., Perkaspie, Pa.  
WUNSCH, JAMES STEVENSON, 1968,  
7373 Shore Rd. Rt. 2, Williamsburg, Mich.  
WYCKOFF, GEOFFREY M., 1970,  
321 Concord Ave., Trenton, N. J.  
WYLLIE, JOHN COLLIGAN, 1968,  
4200 Torrington Dr., Winstead, Conn.  
—Y—  
YAEGER, WILLIAM L., 1969,  
752 Woodlawn Dr., Charlotte, N. C.  
YARBOROUGH, WILLIAM D., 1970,  
441 Westwood Dr., Maryville, Tenn.  
YARDLEY, ROBERT G., 1971,  
2625 3rd Ave. N., St. Petersburg, Fla.  
YELING, GEORGE C., III, 1969,  
27 E. 67th St., Kansas City, Mo.  
YORK, DAVID E., 1970,  
501 Kimberly Ave., Asheville, N. C.  
YORRA, MARK N., 1969,  
2001 S. Surf Rd., Hollywood, Fla.  
YOUNG, CHARLES H., JR., 1969,  
2504 White Oak Rd., Raleigh, N. C.  
YOUNG, DAVID RUSSELL, 1968,  
237 Schilling St., West Lafayette, Ind.  
YOUNG, HENRY NEWTON, 1968,  
Province Line Rd., Princeton, N. J.  
YOUNG, JAMES M., 1970,  
116 Palmera Blvd. N.E., St. Petersburg, Fla.  
YOUNG, KENNETH WHARTON, 1968,  
Box 270, Burlington, N. C.  
YOUNG, ROY E., 1970,  
63 Brook Rd., Falmouth, Maine  
YOUNG, STEPHEN E., 1970,  
Kings Hwy., Mickleton, N. J.  
YUZZA, BRUCE J., 1969,  
1566 Coralwood Ct., Oecatur, Ga.  
—Z—  
ZARITZKY, DAVID R., 1970,  
2539 Rodman St., Hollywood, Fla.  
ZESE, GORDON R., 1969,  
2205 Devon Dr., Albany, Ga.  
ZEHNER, MICHAEL M., 1970,  
3469 N. Roberts Ln., Arlington, Va.  
ZEIDNER, DANIEL L., 1969,  
145 B. Fort Lee Rd., Leonia, N. J.  
ZELLINGER, MICHAEL J., 1970,  
245 33 St. N.W., Canton, Ohio  
ZENDEL, FREDERICK, JR., 1969,  
1033 State St., New Orleans, La.  
ZIMMERMAN, TODD, 1969,  
413 Braeburn Rd., Ho Ho Kus, N. J.  
ZIMMERS, CRAIG L., 1971,  
14 Pinehurst Ave., Dayton, Ohio  
ZIPSER, MICHAEL R., 1970,  
1172 Country Club Rd., Wilmington, N. C.  
ZIRKLE, ALFRED T., 1968,  
N11415 Pinecrest Or., Spokane, Wash.  
ZAPP, CHARLES A., 1971,  
5913 Meadowood Rd., Baltimore, Md.  
ZODDA, ALFRED TRAVIS, JR., 1968,  
25 Elm St., Woodbury, N. Y.  
ZWELLING, LEONARD A., 1970,  
1073 Ida Pl., N. Bellmore, N. Y.

WOMAN'S COLLEGE

—A—  
ABBOTT, BETTY W., 1970, 2353 Peachtree Circle, N.E., Atlanta, Ga.  
ABERNETHY, SUSAN G., 1970,  
2264 Lakeview Terr., Burlington, N. C.  
ABRAMS, JUDITH ELLEN, 1968,  
7236 S.W. 55th Ave., Miami 43, Fla.  
ADAMS, MARY E., 1969,  
4514 N. 26th St., Arlington, Va.  
ADAMS, SARAH M., 1970, Rt. 414, Hector, N. Y.  
ADKINSON, MARGARET JANE, 1968,  
5907 Welborn Or., Washington 16, D. C.  
AGAN, BONLYN E., 1969,  
1314 Pembroke Lane, Topeka, Kans.  
AHERN, BERNADETTE K., 1971,  
2902 Airport Rd., #204, Colo. Spgs., Colo.  
AIKENS, NANCY, 1969, 698 Fernfield Cr., Wayne, Pa.  
ALBIN, SUSAN L., 1971,  
65 61 Saunders St., Forest Hills, N. Y.

ALDERMAN, JEAN E., 1971,  
701 Lakestone Dr., Raleigh, N. C.  
ALEXANDER, NANCY J., 1970, 1429 Marion Ct., Geneva, Ill.  
ALLAR, SANDRA, 1970, 5611 Ladd Rd., Suitland, Md.  
ALLI, CORA A., 1970, P. O. Box 186, Lousburg, N. C.  
ALLEN, DEANNA R., 1968,  
15 Carnegie Ave., Huntington, N. Y.  
ALLISON, MARTHA K., 1971,  
10 N. 15th St., Fernandina, Bch., Fla.  
ALLREO, LINDA J., 1969, 1080 N. Leak St., Southern Pines, N. C.  
ALSPACH, CHARLOTTE A., 1971,  
438 Highland Dr., Moorestown, N. J.  
ANDERSON, CHRISTINE H., 1971,  
3844 Club Or., N.E., Atlanta, Ga.  
ANDERSON, ROBIN L., 1971,  
460 Evanston Cr., Ft. Lauderdale, Fla.  
ANDERSON, SARAH GRAHAM, 1968,  
The Citadel Ctrs., 10-A, Charleston, S. C.  
ANDRESEN, CAROL L., 1970, 1330 Woodlawn Rd., Glenview, Ill.  
ANDREWS, ANDREA R., 1969, 2620 West St., Falls Church, Va.  
ANDREWS, KAREN L., 1969,  
219 S. Main, Mt. Gilead, N. C.  
ANDREWS, NANCY P., 1971,  
1002 Spring St., Mt. Airy, N. C.  
ANDREWS, VEREEN L., 1971, 253 E. Main St., Elkton, Md.  
ANITAS, LALE FATMA, 1968,  
93 Summit St., Pawtucket, R. I.  
ARENA, ROBERTA J., 1970,  
1602 River Bluffs, Allenwood, N. J.  
ARMSTRONG, BRENOA E., 1970,  
823 Leggett Rd., Rocky Mount, N. C.  
ARNOLD, CAROLYN M., 1970,  
3507 Duncan St., Columbia, S. C.  
ARNOT, ADRIENNE, 1970, 6325 Inca Rd., Ft. Worth, Texas  
ARROWSMITH, JANET B., 1971,  
5821 Magnolia St., New Orleans, La.  
ARTHUR, KAY KRISTIN, 1968,  
522 Shadowbrook Or., Burlington, N. C.  
ASHCRAFT, JANE E., 1969,  
Biesalskistrasse 4A, 1 Berlin 37, W. Germany  
ASHWORTH, MARGARET E., 1971,  
S Acron Ln., Larchmont, N. Y.  
AUSTIN, ELLEN VANN, 1969, 1111 Oakland Ave., Ourham, N. C.  
AUSTIN, EMILY H., 1969,  
2857 Elliot Cir. E., Atlanta, Ga.  
AVERY, SALLY J., 1969,  
4321 Tarpon Lane, Alexandria, Va.  
AYRES, SANDRA L., 1971,  
Box 77, Johnson Rd., Sicklerville, N. J.  
—B—  
BAAR, LESLIE ANN, 1968,  
987 Three Mile Rd., N.E., Grand Rapids, Mich.  
BARCOCK, CATHERINE RUTH, 1968,  
979 Garden City Dr., Monroeville, Penn.  
BACHELOR, EDITH L., 1969,  
1662 S.W. 1B Ave., Miami, Fla.  
BADENHOOP, JUDITH E., 1969,  
1250 West Ave., Miami Beach, Fla.  
BADGER, BARBARA B., 1969,  
1031 Ashland, River Forest, Ill.  
BAGES, MARCIA LYNN, 1969,  
411 S. 28 Ave., Hollywood, Fla.  
BAGLEY, NANCY LU, 1968,  
5353 Northside Dr., N.W., Atlanta 27, Ga.  
BAILEY, SHARRON KAY, 1968,  
125 Harbor View Lane, Largo, Fla.  
BAIRD, MARY J., 1971, 9 Arrowhead Est., Chesterfield, Md.  
BAKER, ELIZABETH R., 1971, 1905 Main St., Newberry, S. C.  
BAKER, DEBORAH S., 1969,  
1601 S. Outagamie, Appleton, Wis.  
BAKER, MARGARET I., 1970,  
1312 W. Markham Ave., Durham, N. C.  
BAKER, MARY E., 1970, 870 UN Plaza, New York City, N. Y.  
BAKER, MARCIA E., 1970,  
1900 Whispering Pine, Albany, Ga.  
BALL, MARCIA A., 1971,  
160 Roxbury Rd., Niantic, Ct.  
BALLES, NANCY J., 1971, 2318 Casswell Dr., Bethel Park, Pa.  
BANKS, JEAN K., 1971, 101 Garner Rd., Garner, N. C.  
BARKER, JANE C., 1970,  
700 Bunkers Cove, Panama City, Fla.  
BARKER, MELINDA D., 1969,  
1930 W. 101 Place, Chicago, Ill.  
BARNES, JUDITH A., 1970,  
1500 Varsity Dr., Raleigh, N. C.  
BARNES, SUSAN J., 1969, 928 Hill St., Athens, Ga.  
BARNUM, KATHRYN A., 1971,  
4923 White Oak Rd., Charlotte, N. C.  
BARRON, GENE GORDON, 1968,  
1009 Towhley Dr., Madison, Tenn.  
BARRON, CAROL A., 1971,  
1341 Owen Brown Rd., Elliott City, Md.  
BARTHEL, CAROL ANN, 1968,  
4 Morgan St., Wayne, N. J.  
BARTHEL, DIANE L., 1971, 4 Morgan St., Wayne, N. J.  
BARTHOLOMEWS, KATHRYN, 1970,  
3050 N. Quincy St., Arlington, Va.  
BASSETT, PAULINE M., 1970,  
7515 Creighton Dr., College Park, Md.  
BASSETT, SANDRA V., 1968,  
13600 Sunset Canyon Dr., Albuquerque, N. M.  
BATES, BARBARA L., 1971, 318 S. Fifth St., Geneva, Ill.  
BATTEN, PAMELA S., 1970, 720 Sunset Or., Smithfield, N. C.  
BAUER, MARILYN, 1970,  
110 Brighton, Rd., Springfield, Ohio  
BAYLY, BRUCE M., 1969, 33 Upshur Rd., Annapolis, Md.  
BAXT, BETTY J., 1970, 6023 Burgundy Rd., Dallas, Texas  
BEACH, MARGRIET A., 1970, 130 Pinecrest Rd., Ourham, N. C.  
BEAIRD, MARGRIET A., 1969,  
25 Sutton Place, Apt. 11-F, New York, N. Y.  
BEAMAN, SUSANNE D., 1971,  
109 Kemp Rd. E., Greensboro, N. C.  
BEATH, MARY E., 1971,  
4545 Conn. Ave., N.W. Washington, D. C.  
BEAVER, PATRICIA O., 1970,  
25 Arthur Rd., Asheville, N. C.  
BEKAERT, MARJORIE D., 1969,  
2704 Churchill Dr., Wilmington, N. C.  
BELL, BARBARA E., 1970,  
905 Barton Woods Rd., Atlanta, Ga.  
BELTON, ANNE M., 1971, Jo Harry Dr., Fairmont, W. Va.  
BELTON, KATHERINE ANN, 1968,  
2319 Shakespear, Houston, Texas



WOMAN'S COLLEGE—Continued

DE SALAZAR, LUZ,  
Westover Park Apts #13, Durham, N.C.

DEAN, BARBARA, 1968,  
1349 Lenox Rd S E, Grand Rapids, Mich. 283, 334

DEARBORN, MARY L., 1971,  
182 75 Radnor Rd, Jamaica, N.Y.

DEATS, FRANCES A., 1970,  
106 Berkeley St, W. Newton, Maine 299

DEERING, BARBARA JEANNE, 1968,  
435 Terrace, Richardson, Texas 299, 333

DEIBEL, MARY L., 1970,  
3725 Dogwood Lane S.W., Roanoke, Va 299

DEJAGER, GRETCHEN ELISE, 1968,  
8118 Lancelwood Ct., Cincinnati 43, Ohio 287, 334

DELL-ROSS, PATRICIA J., 1970,  
9925 SW 139th St, Miami, Fla 288

DELONY, PATTY L., 1970,  
3108 Forrest Park Ave., Nashville 12, Tenn. 287

OELSE, MAUREEN K., 2100 House Ave., #8, Durham, N. C.

DENMAN, JOYCE MARY, 1968,  
6 Lakeview Dr The Grove, Mt Pleasant, S.C. 296, 334

DEWALT, JANE DREW, 1968,  
Beaver Hill Apt # 26, Jenkintown, Pa. 282, 334

DICKINSON, ANNE-MARIE, 1969,  
R F D 3, Box 139, Fredericksburg, Va. 282

DICKINSON, JOAN, 1971,  
107 Maplewood Pl., Glasgow, Ky. 284

DIDOW, LINDA, 1971,  
101 S Crawford St, Monroe, N.C. 283

DILLARD, SANDRA J., 1969,  
609 W Lexington Ave., High Point, N.C.

DIXON, ANTOINETTE LYNN, 1968,  
4621 Thoroughgood Dr., Virginia Beach, Va 290, 334

DOGGETT, ABIGAIL, 1968,  
149 W. Davis Blvd, Tampa, Fla. 289, 334

DONALD, ALICE W., 1970,  
527 Hillyer High Rd., Anniston, Ala.

DONALDSON, OEBORAH W., 1971,  
902 W 3rd St., Sterling, Ill.

DONKER, MARY A., 1969,  
313 Weatherbee Rd., Baltimore, Md

DONNELL, ANN E., 1970,  
1207 Whitebridge Hill., Winnetka, Ill. 286

DONOHUE, MARY V., 1968,  
2226 Hartzell, Evanston, Ill. 300, 334

DORNBERGER, JANET R., 1970,  
10 Hathaway Lane, Fort Lauderdale, Fla.

DORNSEIF, CAROL, 1969,  
1359 Thomas Rd., Wayne, Pa. 292

DOTSON, BARBARA BRUCE, 1968,  
7706 Geranium St., Bethesda 34, Md 282, 334

DOWNING, BEVERLY P., 1971,  
Box 39, 1036 Somerset Dr., Atlanta, Ga

DOYLE, CHRISTINE, 1971,  
100 Hillside Or., Lowell, Mich. 282

ORESSER, ANITA EDRYCE, 1968,  
5000 Allen Rd., East, Charlotte, N.C. 298

ORUSE, MARY JEANNE, 1968,  
3019 N. Chatham St., Racine, Wis. 290, 334

DUCKWORTH, DIANA L., 1969,  
1515 Arrow St., Lynchburg, Va.

DUDLE, ANN F., 1970,  
313 Springwater Ln., New Canaan, Ct.

DUFFEY, MARY E., 1970, Sunset Or., Denton, Md 286

DUGGAN, ETHEL, 1971, 1300 Swift St., Perry, Ga 283

DULANEY, RUTH, 1969,  
997 Citadel Dr. N.E., Atlanta, Ga. 286

DUNCAN, TRILBY M., 1970,  
Otrs. N. U.S. Naval Station, Charleston, S.C 286

DUNITZ, REBECCA, 1968,  
414 Old Mill Rd., Easton, Pa 296, 334

OUNLAP, LOUISE CECIL, 1968,  
209 Marietta Ave., Lancaster, Pa. 292, 334

DUVANTIER, ANNE B. CLAIRE,  
Ggahns Agge 5 Copenhagen, Denmark 299

DYSART, MARY L., 1969,  
3401 Calwell Dr., Raleigh, N. C. 289

DYSON, PAULETTE K., 1970,  
120 Jones Franklin, Raleigh, N. C. 289

—E—

EAGAN, PHYLLIS M., 1969,  
159 E Oakridge Pk., Metairie, La.

EARNHARDT, ANN E., 1969,  
310 Ingleside Dr., Fredericksburg, Va 290

EARNHEART, LAURIE J., 1971,  
1810 Highbridge Rd., Cuyahoga Falls, Ohio 291

EASTMAN, EMILY S., 1971,  
203 McKinley Ave., Charleston, W Va 286

EDWARDS, CATHERINE S., 1969,  
318 Trimble Rd., Joppa, Md

EDWARDS, JOAN, 1971, 1327 Brooklyn, Ann Arbor, Mich

EDWARDS, JILL, 1969, 1199 E. River St., Elyria, Ohio

EDWARDS, JUDITH ANN, 1970,  
5405 Brillwood, Cincinnati 43, Ohio 282

EDWAROS, JUDITH AUSTIN, 1970,  
3 Whiton Ave., Hingham, Maine

EDFORD, GRACE E., 1971,  
1815 Buena Vista Rd., Winston-Salem, N. C. 291

EGO, BARBARA L., 1971,  
7214 Morgan, Richfield, Minn. 296

EHINGER, ELIZABETH W., 1971,  
1088 Verona Dr., Fullerton, Calif. 284

EIERMAN, BARBARA E., 1970,  
860 Harsdale Rd., Bloomfield Hills, Mich. 286

EISENBERG, LAURIE J., 1971,  
9041 Lowell Ave., Skokie, Ill. 282

ELDRIDGE, VICTORIA MARY, 1968,  
245 Boulevard, Mountain Lakes, N J

ELLIS, OEBORAH L., 1970,  
2215 Victory Parkway, Cincinnati, Ohio 286

ELLIS, SUSAN E., 1968,  
1514 S Delaware, Springfield, Mo

EMERSON, LEIGH E., 1971,  
954 Ivycroft Rd., Wayne, Pa. 282

EMERSON, MARGARET J., 1970,  
1505 Pacific Ave., Natrona Hghts., Pa 289

ENFIELD, LUCY ELIZABETH, 1968,  
6344 Wake Forest, Houston, Texas 299, 335

EYLER, MARY E., 1969,  
605 Ashford Rd., Sharpley, Wilmington, Del.

ENGEL, SUSAN JEAN, 1968,  
2501 Wrihtwood Ave., Durham, N. C. 282, 335

ENGLISH, MARIAN E., 1970,  
2908 Macon St. S. Charleston, W.Va. 287

ENNIS, KATHLEEN M., 1969,  
62 Bridge St., Lexington, Mass. 291

ERLANGER, PEGGY RUTH, 1968,  
34 Gail Dr., Waterbury, Conn. 289, 335

EVANS, ANNE E., 1971,  
2635 Haddam Rd., Cleveland, Ohio

EVANS, NANCY E., 1969 Administrator Univ Hosp.  
750 Harrison Ave., Boston, Mass. 284

EVANS, SARAH H., 1971,  
303 Kenwith Rd., Lakeland, Fla. 298

EVERHART, MARGARET STONE, 1968,  
3107 Lincoln St., Camp Hill, Pa. 282, 335

EWING, CATHERINE M., 1970,  
1834 Waverland Cr., Macon, Ga. 283

—F—

FABRICANT, SHELIA M., 1969,  
5749 Madison St., Hollywood, Fla.

FAIN, DEBORAH, 1969,  
1732 Brenner Ave., Salisbury, N. C. 299

FALLIS, SARA JANE, 1968,  
1519 Providence Rd., Charlotte, N. C. 290, 335

FARMER, ELIZABETH BAILEY, 1968,  
1011 Country Club Or., Greensboro, N. C. 287, 335

FARMER, JEANETTE WODDING, 1968,  
37 Putnam Dr. N.W., Atlanta, Ga. 282, 335

FARMER, MARTHA C., 1971,  
2907 Park Rd., Charlotte, N. C. 287

FARMER, RUTH B., 1970,  
37 Putnam Dr N.W., Atlanta, Ga. 291

FARMER, SALLY A., 1970,  
609 Windsor Dr., Birmingham, Ala.

FASSINO, MICHELE M., 1971,  
5 Stafford Ave., Woodbury, N.Y. 298

FEAGIN, ZOU A., 1971,  
54 W Kensington Rd., Asheville, N.C 299

FEDER, ELIZABETH H., 1970,  
U.S. Naval Hosp Qtrs B, Charleston, S. C. 290

FELSING, HELEN N., 1971,  
930 Almeria Rd., W. Palm Beach, Fla.

FENELON, CHRISTINE, 1970,  
200 Pineville Rd., Spartanburg, S. C. 287

FERRERI, LINDA E., 1971,  
1516 Surrey Ln., Philadelphia, Pa

FESSL, ROSA, Onslow St., Durham, N. C.

FEW, ELLEN H., 1969,  
1776 Pennsylvania Ave N.W., Washington, O.C

FIELD, JULIA D., 1970,  
1014 Castleton Way, Lexington, Ky. 289

FINE, MARION L., 1971,  
Buckberg Mt Rd., Tompkins Cove, N.Y 286

FISCHER, CINDY A., 1970,  
79 Connecticut Ave., Freeport, N.Y. 287

FISHER, CAROLYN B., 1971,  
Qtrs. 409 MCS., Quantico, Va. 282

FLORY, KATHARINE KNOX, 1968,  
3301 Eastburn Rd., Charlotte 10, N. C. 292, 336

FOLIN, CLAIRE F., 1970, 42 Meadow Pl., Rye, N. Y. 299

FOOTE, SALLY HARRIS, 1968,  
American Embassy, Stockholm, Sweden 289, 336

FORRESTER, TERESA LYNN, 1968,  
4502 Fenwick Circle, Tampa 9, Fla 286, 336

FORTUNE, DEBORAH A., 1970,  
7009 Hampshire Or., Knoxville, Tenn. 287

FOSTER, JEAN S., 1969,  
410 Verbena Ave., Foley, Ala.

FOWBLE, BARBARA L., 1968,  
2116 York Rd., Timonium, Md 282, 336

FOWLER, ANNE C., 1971,  
201 Fredman Ave., Paducah, Ky. 284

FOWLES, MARTHA L., 1970,  
224 SW. 11th Ct., Pompano Beach, Fla. 284

FOX, GAIL M., 1969,  
605 Currutuck Dr., Raleigh, N. C. 282

FOX, SUSAN S., 1969,  
67 Ingalls Rd., Ft. Monroe, Va.

FROERICK, CONSTANCE, 1968,  
Box 327, Rancho Santa Fe, Calif. 289, 336

FREEMAN, JUDITH LOUISE, 1968,  
110 S. Layton Ave., Durin, N.C. 299, 336

FREEMAN, PHYLLIS K., 1970,  
1101 University Ave., Palo Alto, Calif. 289

FRENCH, CHRISTIE CHAPLIN, 1968,  
Norris Rd., Denville, N. J. 298, 336

FRENCH, JACQUELINE MARY, 1968,  
6100 Leonardo St., Coral Gables, Fla 289, 336

FREY, JOANNE L., 1970, 1150 Harvard Rd., Grosse Point, Mich. 286

FRIEDBERG, JOAN M., 1971,  
301 Lake Boone Trail, Raleigh, N. C. 286

FRIEDLANDER, MARGARET L., 1971,  
7837 N. Regent Ct., Milwaukee, Wis. 290

FROEBER, SARAH MARJORIE, 1968,  
227 Roslyn Rd., Winston-Salem, N. C. 283, 336

FRUITSTONE, HELEN, 1970,  
1512 Robbia Ave., Coral Gables, Fla. 284

FUDGE, MARY BETH, 1968,  
Rt. 3, Hillsborough, N. C. 289, 337

FULCHIERO, ANITA G., 1970,  
9 Laurel Hill Or S., Niantic, Conn.

FULLER, CHERYL LYNN, 1968,  
6822 Lemon Rd., McLean, Va. 284, 337

FULLERTON, MARYELLEN, 1968,  
2722 N. Yucatan St., Arlington, Va 299, 337

FULTON, PENNELOPE, 1968,  
1717 Alta Mura Rd., Pacific Palisades, Cal. 298, 337

FURLONG, LEE A., 1971,  
601 Country Club Dr., Wilmington Oel. 298

—G—

GAILLY, IRMA JEAN, 1968,  
62 Chenocetah Dr., Cornelia, Ga. 296, 337

GALBRAITH, JENNIE O., 1968,  
1409 Ouke Univ. Road, 1014 Anderson St., Durham, N. C.

GALLAGHER, HELEN FAITH, 1968,  
1906 N W 36th Court, Fort Lauderdale, Fla

GALLMAN, DONNA M., 1970,  
3927 Sheridan Dr., Charlotte, N. C. 283

GALLOWAY JO A., 1970,  
105 Pine Lane, Chapel Hill, N. C. 290

GARDINER, CONSTANCE S., 1969,  
Wandering Lane, Mocksville, N. C.

GARDNER, MARY RUTH, 1968,  
601 N Hyde Park Ave., Durham, N. C.

GARRETT, PATRICIA L., 1970,  
1104 S Shannon Ave., Indialantic, Fla 284

GARVIN, PATRICIA C., 1970,  
4608 Amherst Rd., College Park, Md. 287

GARVIN, VIRGINIA M., 1969, 4608 Amherst Rd., College Pk., Md.

GATES, MARY K., 1969, 830 Park Ave., New York, N. Y

GAYLORD, CATHERINE L., 1969,  
7311 Foster St., S. E., Washington, D. C. 292

GEE, MARGARET E., 1969,  
100 Chestnut St., Lexington, N. C. 299

GELLENBECK, LYNN, 1971,  
8080 Chinquapin Ln., Cincinnati, Ohio

GENTITHES, CYNTHIA, 1969,  
2505 E Market, Warren, Ohio. 286

GERALD, ANN, 1969, 1802 N Elm St., Greensboro, N. C.

GEREN, NATASHA, 1968,  
418 North Blvd., Oeland, Fla. 284, 337

GESECU, JEAN M., 1970, 10 Nassau St., Massapequa N. Y.

GETZ, MARY L., 1971, 217 W. Center St., Nazareth, Pa. 282

GIBSON, RUSSELL D., 1969,  
51 Avista Cr., St. Augustine, Fla 291

GILCHRIST, LINDA, 1969, 4006 Terrace Dr., Annadale, Va. 289

GILES, OONNA L., 1969 344 Lansbury Or., Danville, Va

GILLIES, SUSAN H., 1971,  
655 First Ave., Los Angeles, Calif. 299

GILLIS, BETTY, 1970, Beach Haven, E. New Market, Md. 299

GILMORE, GERALDINE, 1971,  
700 E. Indiana Ave., Southern Pines, N. C. 298

GILSTER, ASHLEY A., 1971,  
1240 Swainwood Dr., Glenview, Ill. 299

GIORDANO, NORRYCE JEAN,  
2319 Englewood Ave., Durham, N. C.

GIORDANO, PATRICIA M., 1969,  
79 Newark Ave., Bloomfield, N. J

GISSEN, ELIZABETH, 1970, 30 Concord St., Westbury, N. Y. 296

GITENSTEIN, ROSE B., 1970, Box 206, Florata, Ala. 290

GIVEN, SUZANNE K., 1971,  
331 E. Central Ave., Moorestown, N. J. 286

GLEASGOW, STEFANI, 1971, 2815 64th Ave., Cheverly, Md. 296

GLEATON, SARA F., 1970,  
207 Woodroof R. Hidenwood, Newport News, Va.

GLENDINNING, CAROL I., 1970, 8 Riverfield Dr., Westport, Conn.

GLOVER, ADRENNE G., 1971,  
Box 210A Rt. #1, Blytheood, S. C. 298

GLOVER, LINDA K., 1969,  
5060 Silver Hill Ct Apt, Suitland, Md

GLOVER, MIRIAM A., 1969, 1680 Adams St., Macon, Ga. 291

GOBBEL, MARGARET E., 1971,  
217 Baskin Or., Nashville, Tenn. 286

GODWIN, JANE CRAVEN, 1968,  
510 N. Mendenhall St., Greensboro, N. C. 296, 338

GOELLER, KAREN A., 1971,  
59 Pembroke Or., Poughkeepsie, N. Y. 292

GOETHALS, MARION MONTAGU, 1968,  
2218 Pratt St., Durham, N. C. 300, 338

GONDES, DOROTHY MARY, 1968,  
2737 Circle Dr., Durham, N. C. 289

GOLDSTEIN, EDYTHE J., 1969,  
421 Wayland Ave., Providence, R. I. 298

GONDEK, DIANA S., 1970,  
145 Patten Ave., Washington, Pa. 298

GOODRICH, SUSAN M., 1969,  
916 Trinity Ave., Apt. 12, Durham, N. C.

GOODRIDGE, NANCY ANOERSON, 1968,  
2112 Broad St., Apt. 86, Durham, N. C. 338

GOODWIN, NANCY S., 1970,  
20 Homestead Rd., Bronxville, N. Y 284

GOSNELL, KATHARINE AMANDA, 1968,  
803 N. Siemons, Monticello, Ark. 286, 338

GRABIAS, BARBARA, 70 C Colonial Apts., Durham, N. C.

GRAFFY, LINDA BEVAN, 1968,  
4224 Ben Gunn Rd., Virginia Beach, Va 299, 338

GRANT, CHERYL EILEEN, 1968,  
1515-A Beech Valley, N. E., Atlanta, Ga. 290, 338

GRASMIK, LINDA JONES, 1970,  
2772 Ashburn Ln., Chamblee, Ga.

GRAVES, DENYSE L., 1970,  
1376 Pinecrest Rd., Spartanburg, S. C 287

GRAVES, PAMELA ANNE, 1968,  
1401 Travellay Rd., Wilmington 3, Oel. 296, 338

GRAY, REBECCA A., 1970, 201 N. Main St., Petal, Mass. 299

GRICCH, MARY MARGARET, 1968,  
Rt. 9, Box 40, Valparaiso, Ind. 299, 338

GREEN, JO ANN, 1969,  
281 E. Dayton, Yellow Springs Rd., Fairborn, Ohio 299

GREEN, MARTINA E., 1970,  
486 W. Overbrook St., Largo, Fla. 291

GREEN, MARY F., 1969, 328 Sms Ave., Columbia, S. C. 299

GREEN, SHANNON M., 1968,  
543 North Ann Dr., Springfield, Va. 287, 338

GREENE, KIMBERLY K., 1971,  
2707 Greenway Rd., Ashland, Ky. 289

GREENLEE, SALLY K., 1970,  
3686 Rawnsdale Rd., Shaker Hgts Ohio 297

GREGORY, LINDA J., 1969,  
3024 Covenant Rd., Columbia, S. C. 289

GRIFFIN, KAREN L., 1970,  
6913 Southridge Or., McLean, Va. 290

GRIFFITH, BEVERLY CAROL, 1968,  
1041 Sunset Dr., Lake Wales, Fla 283

GRIFFITH, DIANE L., 1971,  
1041 Sunset Dr., Lake Wales, Fla. 296, 338

GRIFFITH, GAIL, 1969,  
2095 Burton Plaza Lane, Atlanta, Ga 243, 289

GROCE, MARY A., 1969, Rt. 2. Silas Court, Winston Salem, N. C.

GROGAN, MARIAN H., 1969, 46 Steeplechase Rd., Devon, Pa.

GRUBER, MARY L., 1971, 342 Highland Rd., Pottstown, Pa 286

GRUY, MARY L., 1969,  
P. O. Box 753, Hebronville, Texas 289

GUINNEY, ELLEN CARROLL, 102 Fac. Apts, Ourham, N. C.

GUNTHER, JEANNETTE M., 1970,  
11 Oieskau St., Lake George, N. Y. 286

GUPTON, KATHLEEN R., 1971,  
13813 Brock Dr., Upper Marlboro, Md. 286

GUTH, GLORIA J. A., 1969,  
116 Oklahoma Ave., Oak Ridge, Tenn. 298

GUTHRIE, ROSE P., 1970,  
1000 Textile Rd., Spartanburg, S. C. 289, 339



HAGAMAN, BARBARA D., 1970, 220 Edgewood Dr., Boone, N. C.			
HAHLBOHM, VIRGINIA ELLEN, 1968, 146 Payne Whitney Lane, Manhasset, N. Y.	289		
HALES, CELIA ELAINE, 1968, 805 Church St., Zebulon, N. C.	287, 339		
HALL, DAWN H., 1971, Rt. 3, Purcell Ave., Xenia, Ohio	286		
HALL, RUTH A., 1971, 237 Williams St., Roanoke Rapids, N. C.	291		
HALLE, DIANE G., 1971, 1407 Chapel Hill Dr., Baltimore, Md.			
HALLIDAY, LAURIE A., 1969, 7341 Overbrook Dr., St. Louis, Mo.	284		
HAMILL, MARTHA J., 1969, 1106 W. 43rd St., Richmond, Va.	282		
HAMILTON, SUSAN G., 1971, 812 Chalfonte Dr., Alexandria, Va.	289		
HAMM, NANCY ANN, 1968, 629 Countess Lane, Yardley, Pa.	289, 339		
HANCOCK, ELLEN P., 1969, 27 Tide Mill Lane, Hampton, Va.	286		
HAND, PHYLLIS E., 1970, 5 Jason Lane, Mamaroneck, N. Y.			
HANES, HELEN J., 1971, 525 N. Hawthorne Rd., Winston-Salem, N. C.			
HANIFIN, ELIZABETH C., 1971, 2687 Cranlyn Rd., Shaker Hgts., Ohio	296		
HANK, SHIRLEY T., 1969, 1810 Glendale Ave., Durham, N. C.			
HANSON, CHRISTINE L., 1971, 5829 Drew Ave. S., Edina, Minn.			
HANSON, LUCY, 1969, 4200 Harding Rd., Nashville, Tenn.	282		
HANSON, MAUREEN R., 1971, 2300 Foster Pl. S.E., Hillcrest Hgts., Md.	296		
HARBIN, SARAH K., 1968, 801 Lexington Ave., Cayce, S. C.	282, 339		
HARBUCK, SUSAN D., 1971, 435 Wingrave Dr., Charlotte, N. C.	299		
HARDIN, CAROL W., 1968, 1360 Edgcomb, St. Paul, Minn.			
HARDY, MARGARET A., 1971, Batchesors Forest Rd., Olney, Md.	299		
HARGAN, CAROL SUE, 1969, 4008 St. Germaine St., Louisville, Ky.	296		
HARKEY, BONNIE L., 1971, 1633 Scotland Ave., Charlotte, N. C.	298		
HARKNESS, MARY J., 1970, Apart Postal #669 Cuer Morelos, Mexico	282		
HARKNESS, NANCY J., 1970, Apart Postal #669 Cuer, Morelos, Mexico			
HARKRAEDER, SARAH GRAVES, 1968, 1315 Crescent Dr., Mt. Airy, N. C.	282, 339		
HARRELL, ELAINE A., 1969, 19 Silber Ave., Bethpage, N. Y.	283		
HARRIMAN, CONNIE S., 1970, 10523 Cletus Dr., Baton Rouge, La.	287		
HARRINGTON, SARAH, 1970, 6500 Dryden Dr., McLean, Va.	288		
HARRIS, ALLISON, 1970, P. O. Box 489, Albemarle, N. C.	291		
HARRIS, ELLIE G., 1971, 5409 Duval Dr., Washington, D. C.	288		
HARRIS, FRANCES E., 1969, P. O. Box 6023 Brentwood, Pensacola, Fla.	284		
HARRIS, KATHRYN R., 1971, 9323 Gurnsey Lane, Dallas, Texas			
HARRIS, LINDA E., 1971, 1009 Highland Woods, Chapel Hill, N. C.	292		
HARRIS, MARILYN, 1970, 4764 Mystic Dr. N.W., Atlanta, Ga.	290		
HARRIS, MARJORIE A., 1971, 962 Summer Pl., Pittsburgh, Pa.	282		
HARRISON, VELMA G., 1969, 211 Smithwick St., Williamson, N. C.	288		
HARTER, LINDA A., 1971, 367 Old Army Rd., Scarsdale, N. Y.	292		
HARTING, PATRICIA M., 1970, 23 Conway Lane, Ladue 24, Md.	286		
HARTSFIELD, ANNE WOOD, 1968, 135 W. Sycamore Ave., Wake Forest, N. C.	282, 339		
HARTWELL, ANN S., 1971, 4517 S. Cameron, Tampa, Fla.			
HARVEY, JANICE LYNN, 1968, 54 Keswick Rd., Buffalo 26, N. Y.	291, 340		
HARVEY, NANCY S., 1969, 231 Hector Ave., Metairie, La.	296		
HASSKAMP, KRISTI M., 1969, 403 Lakeshore Dr., Bennettsville, S. C.	300		
HASTINGS, ELIZABETH ANN, 1968, 288 Spring Ave., Glen Elyn, Ill.	289, 340		
HATCHELL, JANICE MARGARET, 1968, Rt. 1, Box 289, Lumberton, N. C.	284, 340		
HAUSER, SANDRA L., 1970, 853 Kenwick Dr., Winston-Salem, N. C.	290		
HAVENS, CYNTHIA J., 1969, 219 Palisade Ave., Dobbs Ferry, N. Y.	282		
HAWK, NANCY E., 1971, 1 Meeting St., Charleston, S. C.	296		
HAY, DONNA L., 1971, 1625 Kalmia Rd., N.W., Washington, D. C.	286		
HAYS, FRANCES P., 1969, 924 Brunswick Lane, Rockledge, Fla.	284		
HAYWOOD, LOULA FERN, 1969, 3512 Chapel Hill Rd., Durham, N. C.	292		
HEAD, MARY CORINNA, 1968, 1003 Urban Ave., Durham, N. C.	300, 340		
HEALY, JULIE M., 1968, 4719 Cumberland, Chevy Chase, Md.			
HEARD, ELIZABETH R., 1970, Merriman Rd., Sewickley, Pa.			
HEARN, MEMRI D., 1970, 231 Tara Trail, Atlanta, Ga.	291		
HEATH, BARBARA S., 1971, 1170B Eden Rd., Silver Spring, Md.	282		
HEATH, LINDA J., 1969, 7718 Viceroy St., Springfield, Va.			
HEHEMANN, SHERYL L., 1971, 4697 S. 34th St., Arlington, Va.	291		
HEIOTMAN, SUSAN G., 1969, 3886 Atlantic Blvd., Jacksonville, Fla.			
HELLMERS, ROSEMARY L., 1970, 1012 Norwood, Durham, N. C.	282		
HELMS, PAMELA S., 1971, Rt. 8, Box 287, Monroe, N. C.	292		
HENDERSON, ANN M., 1969, Faith Hill Rt. 2, Bethany, Conn.			
HENDERSON, MARGARET ANNE, 1968, Rt. 4, Mooresville, N. C.	290, 340		
HENDERSON, PAMELA K., 1971, Rt. 3, Box 136, Mineral Va.	284		
HENLEY, CHARLOTTE A., 1969, 25 E. 54th St., Indianapolis, Ind.	286		
HENRY, SALLY M., 1970, 109 S. Florida Rd., Mattydale, N. Y.			
HENYEV, GAYLE L., 1969, 4301 Burger Ave., Cleveland, Ohio			
HERNOON, HARRIET C., 1971, 4825 Carmel Park Dr., Charlotte, N. C.	290		
HERRING, MONNIE TEESUE, 1968, 600 L. Ave., Cayce, S. C.	291, 340		
HERRON, ANDREA, 1971, 2220 Vals Bros., Palos Verdes Est., Calif.	284		
HESSEY, ROBIN M., 1971, Box 231, Sparks, Md.	288		
HEYMAN, LESLIE ANN, 1968, 1216 Woodburn Rd., Durham, N. C.			
HIAN, JANICE M., 1971, #4 Heartwood Ct., Olivette, Mo.	292		
HICKENBOTTOM, NANCY L., 1970, 20 Bellegrove Dr., Upper Montclair, N. J.	292		
HICKS, DONNA, 1969, 86 River Dr., Bay Ridge, Annapolis, Md.			
HIEMSTRA, SHERRON L., 1970, 316B Pyrite Circle, Atlanta, Ga.	298		
HIGGINS, BEVERLY ANNE, 1968, 5306 Greenland Rd., N.E., Atlanta, Ga.	292, 340		
HILDEBRANDT, SALLIE E., 1970, 376 E. Main St., Orange, Va.	284		
HILDER, MARY J., 1970, 2682 Endsleigh Dr., Birmingham, Minn.	298		
HILL, CONSTANCE ANNE, 1968, 1131 Pinewood Dr., Pittsburgh 16, Pa.	298, 340		
HILL, ELIZABETH E., 1969, 3005 Argonne Dr., Atlanta, Ga.	282		
HILL, MARY LEE, 1968, 3815 Clardige Rd., Mobile 8, Ala.	289, 340		
HILLS, SUSAN, 1971, 1010 W. Markham Ave., Durham, N. C.	292		
HIMADI, LINDA L., 1969, 720 Belmont Rd., Ridgewood, N. J.			
HINSON, SARA E., 1968, 4 Oak Ave., Lexington, N. C.			
HOBBS, SUSAN M., 1971, 721 S. Church St., Brookhaven, Miss.			
HOBSON, JOYCE ANN, 1968, 225 E. 15th St., Richmond, Va.	282, 340		
HOFFNER, LINDA C., 1969, 5613 Charing Pl., Charlotte, N. C.	290		
HOFMANN, MARILYN A., 1971, 70 Greenhaven Rd., Rye, N. Y.	286		
HOKANSON, KRISTINA M., 1969, 1861 E. Fox Lane, Milwaukee, Wisc.	290		
HOLLAND, KATHY L., 1971, 647 Park Ln., Decatur, Ga.	298		
HOLLENBECK, MARY, 1968, 4 2nd Ave., Gloversville, N. Y.	292, 345		
HOLMQUIST, JULIE B., 1969, 2624 Norwood Dr., Rockford, Ill.	288		
HOLSHOUSER, CAROLYN V., 1970, 261 Ashley Rd., Charlotte, N. C.	300		
HOLSHOUSER, JO A., 1971, Box 235, Rockwell, N. C.	283		
HOLT, JANET LEE, 1968, 715 W. 33rd St., Richmond 25, Va.	300, 345		
HOLZAPPEL, LYNN, 1969, 2712 S. Vest St., Arlington, Va.	292		
HONEKAMP, SUSAN A., 1971, 2355 Sanford Rd., Durham, N. C.			
HONEYCUTT, JUDITH C., 1968, Rt. 1, Box 221, Troutman, N. C.			
HOOPER, JANE W., 1969, 537 Evanswood Pl., Cincinnati, Ohio	292		
HOOPER, JUDITH E., 1970, 537 Evanswood Pl., Cincinnati, Ohio			
HOPKINS, ELIZABETH A., 1970, 146 Meadows Estates, Wheeling, W. Va.	286		
HOPKINS, VERA K., 1969, 570 Bob-O-Link Dr., Lexington, Ky.	286		
HORN, KATHY M., 1969, 819 E. Forest Hills Blvd., Durham, N. C.	283		
HORNER, JANICE A., 1971, 2301 Laburnum Ave., S. W., Roanoke, Va.	286		
HORTON, DEBORAH L., 1971, 209 E. Ring Factory Rd., Bel Air, Md.	299, 300		
HORTON, VANGIE M., 1969, 322 Wingrave Dr., Charlotte, N. C.	283		
HORVATH, JULIE R., 1971, 242 Concord Rd., Wayland, Maine	289		
HORWICH, ANDREA R., 1969, 71 B Colonial Apts., Durham, N. C.			
HOWARD, BERTIE R., 1969, Box 1858 State College, Orangeburg, S. C.	298		
HOWARD, LESLIE M., 1971, 12 Garfield Pl., E. Rockaway, N. Y.	282		
HOWARD, LINDA S., 1971, P. O. Box 283, Kannapolis, N. C.	290		
HOWARD, MARGARET, 1969, 1014 Moonmouth Ave., Durham, N.C.	292		
HOWE, DORIA W., 1970, 180 Long Neck Point, Darien, Conn.	289		
HUBEL, SUSAN L., 1971, 6722 Midnight Pass, Sarasota, Fla.			
HUDSON, CAROLE ROBERTS, 1968, 606 Caroleen Rd., Forest City, N. C.			
HUDSON, KATHRYN A., 1971, 501 Crown View Dr., Alexandria, Va.	286, 341		
HUDSON, LAURA L., 1970, 3914 Jackson Blvd., Birmingham, Ala.			
HULTGREN, CLAUDIA R., 1970, 2160 Princeton Ave., St. Paul, Minn.	300		
HULTMAN, TAMELA JEAN, 1968, 902 Peach Blossom Ave., Cambridge, Md.	289, 341		
HUMPHREY, SARA H., 30 Awin Terr., Little Silver, N. J.	292		
HUMPHREY, SUE KATHERINE, 7902 Kentbury Dr., Bethesda 14, Md.	283, 341		
HUMPHREYS, KATHERINE K., 7 Tradd St., Charleston, S. C.	288, 341		
HUPMAN, MARY S., Box 9, Mebane, N. C.	282		
HUPP, BARBARA A., 771 S.W. 4th St., Boca Raton, Fla.	292		
HURDLE, PATRICIA ANN, 2504 S. Edgewater Dr., Fayetteville, N. C.	288, 341		
HURST, SUSAN L., 28 N. 25th St., Wilmington, N. C.	284		
HUTCHINSON, LYNN MARGARET, 417 Bayberry Dr., Ft. Lauderdale, Fla.	282, 341		
ILLSTON, SUSAN Y., 5019 Eighth Rd., S., Arlington, Va.			
IREMARK, INGRID MARIA, Borggatan 27, Skanninge, Sweden	286		
IRWIN, KATHLEEN ELIZABETH, 162 Wyoming Ave., Maplewood, N. J.	298, 341		
ISHERWOOD, JULIET KIBBEY, Judiths Fancy Box 982, St. Croix U.S. Virgin Isl.	300, 341		
IVIE, ANN M., 209 Lynwood Terr., Nashville, Tenn.			
JACKSON, CAROLINE W., 124 E. Elmore, San Antonio, Tex.	292		
JACKSON, CONSTANCE ELAINE, 1927 Cecil St., Durham, N. C.			
JACKSON, MARGARET D., 27 South Reese, Memphis, Tenn.	292		
JACOBS, LINDA L., 11 Preston Ct., Lexington, Ky.			
JAMES, EDYTH M., 240 S. Peterson Ave., Louisville, Ky.	288		
JAMISON, BETTY L., 405 Balmoral Rd., Winter Park, Fla.	292		
JANN, ROSEMARY, 9122 Sudbury Rd., Silver Spring, Md.	300		
JENKINS, KAREN SUE, 971 Burrage Rd., N.E., Concord, N. C.	298, 341		
JENKINS, LILA, 2137 Warwick Rd., Winston-Salem, N. C.	282		
JENKINS, MARIA P., 2815 Meadow Ln., Henderson, N. C.			
JENKINS, PATTY L., 1413 Milford Rd., Columbia, S. C.	290		
JENKINS, WICKI L., 1971, P. O. Box 174, Aulander, N. C.	292		
JENNINGS, JERRI LEE, 1968, 2923 Ravopli Ave., Cincinnati, Ohio			
JENSEN, MARCIA, 1971, 502 S. Pnevieve Ave., Goldsboro, N. C.	296		
JOERG, KAREN ELIZABETH, 1968, 2424 Wrightwood Ave., Durham, N. C.	300		
JOHNSON, DEBORAH D., 1968, 524 Watson Ave., New Bern, N. C.	284		
JOHNSON, JANIS, 1969, 4019 Abingdon Rd., Charlotte, N. C.	284		
JOHNSON, JOAN E., 1969, 31 Righters Mill Rd., Gladwyne, Pa.			
JOHNSON, JUDY L., 1969, 930 Catherine St., Birmingham, Ala.	296		
JOHNSON, KATHERINE E., 1970, 199 Davis Ave., White Plains, N. Y.			
JOHNSON, KATHLEEN B., 1970, 215 Oakwood Rd., Wilmington, Del.	290		
JOHNSON, KATHRYN H., 1970, 1235 W. Henderson St., Salisbury, N. C.	282		
JOHNSON, LINDA S., 1970, 146 Mills Ave., Spartanburg, S. C.	288		
JOHNSON, MARCIA H., 1969, 146 Balsam Rd., Wayne, N. J.	289		
JOHNSON, MARJORIE M., 1969, 2128 Canterbury Dr., Burlington, N. C.	292		
JOHNSON, PAMELA T., 1970, 861 Louise Cr. Apt. 448, Durham, N. C.			
JOHNSON, REBECCA K., 1969, Box 5193, Ingold, N. C.			
JOHNSON, SUSAN T., 1969, 190 E. Hayward, Phoenix, Ariz.			
JOHNSON, TERRY, 1968, 404 Spring Valley Rd., Columbia, Mo.	288, 342		
JOHNSTON, CAROLYN L., 1971, Rt. 2, Chapel Hill, N. C.			
JOHNSTON, MARTHA M., 1970, 506 Buchanan Blvd. #7, Durham, N. C.	286		
JONAS, GALEN, 1970, 8521 Ward Terrace, Potomac, Md.	282		
JONES, ANNABEL LAMBETH, 1968, 1800 Queens Rd., W., Charlotte, N. C.	282, 342		
JONES, CAROLYN P., 1970, 205 Hillside Ave., Fayetteville, N. C.			
JONES, CATHERINE, 1968, 1233 Westlake Ave., Cleveland 7, Ohio	300, 342		
JONES, JANEY H., 1970, 2508 Van Dyke Ave., Raleigh, N. C.	288		
JONES, LESLIE MARION, 1968, 4045 Peachtree Dunwoody, Atlanta 5 Ga.	288, 342		
JONES, MARIA S., 1970, 606 Buchanan Blvd, Durham, N. C.			
JONES, MICHAEL A., 1969, 1782 Rock Point Rd., Pewaukee, Wisc.	296		
JONES, SARAH S., 1970, 881 N. Village Dr., Newark, Ohio	283		
JONES, VALLIE C., 1970, 412 Birmingham Ave., Norfolk 5, Va.	284		
JORDAN, PATSY JANE, 1968, 147 Pinecrest Rd., Durham, N. C.			
JOSLIN, VIRGINIA L., 1970, 15 Dons Rd., New Hartford, N. Y.	284		
JUNE, PATRICIA L., 1971, 676 W. Baker, Clawson, Minn.	296		
JURY, ELIZABETH A., 1971, 1800 Jefferson Park Ave., Charlottesville, Va.	292		

—K—

KADICK, MISH A., 1970, 6914 Georgetown Pike, McLean, Va.	
KALMBACH, SHARON ANNE, 1968, 6310 Cherry Tree Lane, N.E., Atlanta 28, Ga.	292
KAMLUKIN, NINA C., 1969, 8017 N Links Way, Milwaukee, Wisc.	290, 342
KANE, SUSAN E., 1969, 64 Chapel Rd., New Hope, Pa.	283
KAVANAUGH, SANORA S., 1969, 47 Cedar Rd., Watchung, N. J.	298
KAYE, LINDA J., 1970, 6 Quacker Ridge Rd., Brookville, N. Y.	
KECK, ELIZABETH A., 1971, 4633 Crestwood Dr., Ft. Wayne, Ind.	298
KEENAN, SUSAN C., 1971, 4615 Angelo Dr., N.E., Atlanta, Ga.	292
KEIM, JOANNA C., 1970, 22 Narbrook Pk., Narberth, Pa.	284
KELLET, MARY J., 1969, 124 Kemp Rd. East, Greensboro, N. C.	288
KELLY, BARBARA J., 1969, 810 S. Wayne St., Arlington, Va.	
KELLY, LESLIE MARION, 1968, 37 Polo Club Circle, Denver Colorado	292, 342
KELSO, CHRISTINE, 1968, 16 W. Montclair Ave., Greenville, S. C.	298, 342
KENDALL, MARY E., 1968, 9907 Indian Queen Point, Washington, D.C.	300, 342
KENNERTY, JANICE C., 1971, 9 Brennon St., Charleston, S. C.	300
KENWORTHY, PATRICIA A., 1971, 74 Longmeadow Rd., Wilton, Conn.	282
KENYON, MINERVA S., 1970, Rt. 2, Hillsborough, N. C.	
KEPP, DEBORAH J., 1971, 213 9th Ave. South, Naples, Fla.	283
KERN, ROSELLA MAE, 1968, 712 Jefferson Ave., Charlestown, W. Va.	292, 342
KERNER, SUSAN E., 1970, 318 S. Main St., Kernersville, N. C.	282
KERSH, MARY J., 1969, 163 South Blvd., Montgomery, Ala.	296
KIMBALL, SUSAN JEAN, 1968, 631 Mt. Vernon Ave., Haddonfield, N. J.	289, 343
KING, DOROTHY S., 1971, 114 Oobbins Ave., Fayetteville, N. C.	300
KING, JUDITH E., 1970, Otrs. C Naval Observatory, Washington, D.C.	286
KING, MARY ANN, 1968, 512 Dogwood Dr., Chapel Hill, N. C.	283, 343
KING, NANCY J., 1971, 1532 Sinclair Dr., McLean, Va.	
KINNEY, ELEANOR D., 1969, 3120 Devon Rd., Durham, N. C.	292
KINNEY, HANNAH C., 1971, 3120 Devon Rd., Durham, N. C.	
KINNEY, LOIS, 1971, 3116 Victoria Ave., Cincinnati, Ohio	292
KIRKMAN, SUSAN G., 1970, 501 W High St., High Point, N.C.	284
KISNER, SANDRA H., 1969, 273 Carroll St., New Bedford, Maine	290
KLUTZ, VIVIAN P., 1969, 1910 11th Ave., S.E., Hickory, N. C.	289
KNAPP, ANDRIA S., 1970, 6825 Edmonstone Ave., Richmond, Va.	296
KNAPP, NANCY LOUISE, 1968, 661 Forest Hill Rd., Macon, Ga.	300, 343
KNEESKERN, LOIS J., 1970, 203 Tarrytown Dr., Richmond, Va.	292
KNEIPP, JUDITH E., 1969, 12301 Stony Creek Rd., Potomac, Md.	
KNOTT, HEIDI, 1971, Box 1734 Dhahran, Saudi, Arabia	292
KNOTT, MARY V., 1969, 613 Cedar St., Roanoke Rapids, N. C.	288
KNOTT, SUE D., 1971, E. Cedar St., Roanoke Rapids, N. C.	286
KNOWLIN JOSIE A., 1970, 335 W Marion St., Florence, S. C.	296
KOHL, CHERYL A., 1969, 23 Berkeley Terr., Livingston, N. J.	
KOHN, MARGUERITE M., 1971, 711 N.W. 175th Dr., Miami, Fla.	
KOON, JUDITH F., 1970, 4027 St. Germaine Ct., Louisville, Ky.	296
KORNET, CHRISTINE A., 1970, 899 N. Kentucky St., Arlington, Va.	286
KORSCHUN, LEE SOBER, 1969, 3700 Menlo Dr., Baltimore, Md.	
KRAMER, PENELOPE V., 1969, 402 E. Boundary St., Perrysburg, Ohio	286
KRUPP, CHRISTEN L., 1970, 6494 Bellaire Dr., New Orleans, La.	290
KUCK, BARBARA M., 1968, 25 Edgemont Rd., Watchung, N. J.	292, 343
KUCK, KATHIE D., 1970, Edgemont Rd., Watchung, N. J.	300
KUHN ELLEN K., 1970, 308 Maxwell Lane, Newport News, Va.	296
KUNTZ, MARY M., 1969, 50 Eton Rd., Larchmont, N. Y.	286
KUNTZ, SUSAN ASHTON, 1968, 322 South Second St., Philadelphia, Pa.	298, 343
KURTZ, PHYLLIS H., 1970, 3 Reeve Rd., Rockville Centre, N. Y.	286
KYKER, DIANE J., 1971, 72 Fishing Trail, Stamford, Conn.	286
KYLE, MARY M., 1971, Rt. 2, Box 257A, Salem, Va.	292
KYZER, MARCIA J., 1971, P. O. Box 3287, Charleston, S. C.	286

—L—

LAMASON, ELIZABETH S., 1969, 444 Fayette Park, Lexington, Ky	284
---	-----

LANDBERG, JEAN ELLEN, 1968, 815 La Jolla, Sun City Ctr., Fla.	289, 343
LANG, ENID DIANE, 1968, 13 Chatham Circle, Kankakee, Ill.	289, 348
LANG, REGINA S., 1969, 652 Sagamore Ave., Teaneck, N. J.	300
LANG, TANIA K., 1968, Pinehurst Rt. 2, Iowa City, Iowa	283, 349
LARRICK, MARY L., 1971, 1082 Broadway Ave., Columbus Ohio	286
LARSEN, JEANNE L., 1971, P. O. Box 6895 Univ. P. O., Tallahassee, Fla.	282
LEA, JEAN H., 1971, 1714 Community La., Midland, Tex.	286
LEATH, MARY J., 1970, 1244 Branwood Ave., Columbus, Ga.	288
LEAVENGOOD, DIANA L., 1970, 1000 Park St. N., St. Petersburg, Fla.	300
LEE, GAYLE BARKLEY, 1968, 40 Countryside Lane, St. Louis 24, Mo.	289, 344
LEGGETT CAMILLA HODGES, 1968, Rt. 3, Box 104, Washington, N. C.	296, 344
LEIGHT, ELIZABETH M., 1970, 2 Rodes Psychic, Athens, Greece	
LEININGER, LYNNE A., 1969, 3 Tufts Lane, Newark, Del.	288
LEITH, BETSY WILSON, 1968, 2442 Belmont Rd. N. W., Washington, D. C.	292, 344
LELAND, CANOACE MARIE, 1968, 3831 N. Abingdon St., Arlington, Va.	288, 344
LEMLEY, OIANA K., 1971, Bonar Ave., Waynesburg, Pa.	300
LENNOX, BARBARA CRAWFORD, 1968, 4610 Weldin Rd., Wilmington 3, Del.	283, 344
LEVERING PATRICIA W., 1968, 1430 Henri St., Mount Airy, N. C.	344
LEWIS, MARIE A., 1971, 5416 Ruth Dr., Charlotte, N.C.	300
LEWIS, MARY K., 1969, 143 Park Ave., Swarthmore, Pa.	292
LEYHE, NANCY L., 1970, 330 Gill Ave., Kirkwood, Mo.	282
LIBERMAN, ALISE J., 1971, 11703 Tarrytown Dr., St. Louis, Mo.	290
LINDAU, ROBERTA, 1971, 5340 Truman, Alexandria, Va.	
LINDOR, PAMELA J., 1971, 3014 Buckingham Rd., Durham, N. C.	292
LINDGREN, LURAY MARIE, 1968, 1535 Providence Rd., Charlotte, N. C.	288, 345
LINDGREN, SANDRA M., 1969, 1535 Providence Rd., Charlotte, N.C.	283
LINK, BETSY BELL, 1968, 306 Burton Rd., Oreland, Pa.	300, 345
LIPSCOMB, MARY A., 1971, 616 Colonial Dr., High Point, N. C.	283
LITAKER, MARGARET ELOISE, 1968, 16000 Queens Rd. West, Charlotte 7, N. C.	283, 345
LIVINGSTON, ALAYNE K., 1969, 2 S. 661 Rt. 53, Glen Elyn, Ill.	
LOCKE, ELIZABETH L., 1970, 474 Ort St., Harrisonburg, Va.	298
LOCKHART, BRENDA K., 1971, 1496 Ridgewood Ave., Lakewood, Ohio	284
LOCKHART, KATHLEEN A., 1970, 516 Platt Terr., Aiken, S. C.	
LOEFFLER, LYNNE, 1971, 1401 Andover Court, Oklahoma City, Okla	288
LOEWENSTEIN, JANE 1970, 444 Cornwalis Dr., Greensboro, N. C.	289
LOFTUS, ELIZABETH C., 1971, 809 E. Ellsworth Ln., Milwaukee, Wis.	290
LOMBARDI, DONNA M., 1969, 5129 Carmel Club Dr., Charlotte, N. C.	290
LONG, JOAN C., 1969, Rt. 4, Nebane, N. C.	296
LONG, JUDITH ANNE, 292, 192 W. Ridgeway Rd., Centerville, Ohio	292
LONG, PAMELA R., 1971, 1112 Steele Blvd., Baton Rouge, La.	
LOSEY, CATHY HAMILTON, 1968, 6969 S.W. 82 Court, S. Miami, Fla.	283, 345
LOUDBACK, JEAN L., 1969, 732 Braeburn Lane, Narberth, Pa.	283, 345
LOUDERMILK, CAROL A., 1969, 9717 Hate Dr., Clinton, Md.	
LOVE, ELSIE L., 1971, Apt. 215 1300 Reece, Charlotte, N. C.	300
LOWENBACH, TRUDE SELLIN, 1968, Box 309, Rt. 3, Durham, N. C.	300
LOWRY, SUSAN E., 1970, 5908 5th St. N., Arlington, Va.	288, 345
LUND, INGRID E., 1969, 2222 Woodcrest Dr., Johnstown, Pa.	286
LUNDAQUIST, BARBARA D., 1971, 2832 Humboldt Ave. S., Minneapolis, Minn.	290
LUPER, ANNE H., 1970, 1443 Pine Valley Loo, Fayetteville, N. C.	
LUSTIG, CARMA LEE, 1968, Tanglewood Park, Clemmons, N. C.	298, 345
LYMBERIS, SANDRA JEAN, 1968, 2514 Red Fox Trail, Charlotte 11, N. C.	290, 345
LYNCH, FRANCES HILLER, 1968, 435 Wonderwood Dr., Charlotte 7, N. C.	283, 345
LYNCH, SARAH M., 1971, 310 Glen Rd., Webster Groves, Mo.	

—M—

MacDONALD, SHARON L., 1970, 310 E. Friar Tuck Ln., Houston, Texas	300
MacLEOD, CONSTANCE CHASE, 1968, 2880 Fairgreen Drive, Miami Beach, Fla	288, 345
MacPHERSON, RONNI ELAINE, 1968, 110 West Overlook Dr., Oak Ridge, Tenn.	300, 345
MADDOX, LINDA G., 1970, 1400 Green St., Durham, N. C.	
MADISON, DDLLY, 1971, 10 Fordal Rd., Bronxville, N. Y.	
MAGRUDER, KATHRYN M., 1971, 307 Broxton Rd., Baltimore, Md.	283
MAHAFFEY, MARCIA S., 1969, 231 Marine Court, Apt. 4, Lauderdale By The Sea, Fla.	298
MAHER, KAREN A., 1969, 89 Newport Ave., W. Hartford, Conn.	288
MANALAN, JO E., 1969, 214 Essex Lane, W. Palm Bch., Fla.	
MANBECK, DEBORAH J., 1970, 16 Ashwood Dr., Vienna, W. Va.	
MANLEY, MARY M., 1971, 8705 Eagle Brook Ct., Alexandria, Va	288

MANN, SALLY N., 1969, 369 Ivy Cr., Elkin, N. C.	290
MARKARIAN, BEVERLY R., 1970, 71 Franklin St., Englewood, N. J.	300
MARQUIS, JULIA B., 1971, 2201 Chestnut Ave., Wilmette, Ill.	
MARSHBURN, MARGARET P., 1971, 510 Davie Ave., Statesville, N. C.	296
MARTIN, ANNE C., 1969, 1101 Longbrook Rd., Luterville, Md	
MARTIN, ANNE E., 1971, 1317 Iris Dr., Charlotte, N. C.	296
MARTIN, JEAN E., 1969, 4 Crescent Rd., Florham Pk., N. J.	300, 349
MARTIN, JOAN K., 1970, 184 W. Passaic Ave., Rutherford, N. J.	284
MARTIN, MARYLYN L., 1969, 225 Margaret Pl., Perrysburg, Ohio	288
MARTIN, NANCY J., 1969, 1911 Parkview St., Huntington, W. Va.	298
MASON, LUCILLE K., 1969, 3800 Knollwood Lane, Birmingham, Ala.	288
MATAS, FRANCINE M., 1971, 1670 Hartford Tpke., N. Haven, Conn.	298
MATHESON, KATHERINE P., 1970, 1512 N. Highland St., Arlington, Va.	292
MATTHEWS, ANNA R., 1969, 3200 Coleridge Dr., Raleigh, N. C.	298
MATTHEWS, CHARLENE O., 1970, 803 Boykin Rd., Camden, S. C.	300
MATTISON, JANET L., 1971, 11 S. Franklin St., Cattaraugus, N. Y.	292
MATTOX, TERESA FAYE, 1968, 263 Tram Rd., Columbia, S. C.	
MAY, BARBARA M., 1970, Beaver Dam Rd., Hillsdale, N. J.	300
MAY, ELIZABETH C., 1969, 66 Patton Dr., Yonkers, N. Y.	286
MAYFIELD, SHERYL L., 1969, 2284 Greenglade Rd., N. E., Atlanta, Ga.	284
MAYO, CANOACE J., 1970, 791 Roslyn Rd., Winston-Salem, N. C.	292
McADAMS, ANN ELIZABETH, 1968, 2214 Wheeler Rd., Raleigh, N. C.	283, 346
McARTOR, MARY M., 1970, 9548 Woodson Dr., Overland Pk., Kan.	298
McBRIDE, AMANOA S., 1969, 126 Buckingham Rd., Winston-Salem, N. C.	290
McCALL, LINDA L., 1970, 3905 Madison Ave., Greensboro, N. C.	286
McCAMPBELL, DONNA JEAN, 1968, 533 First St., N.W., Hickory, N. C.	292, 346
McCARTT, ANNE T., 1970, 206 Magnolia St., Maryville, Tenn.	292
McCARTH, MARY MARGARET, 1968, 206 Magnolia St., Maryville, Tenn.	297, 346
McCAULEY, KATHERINE S., 1971, Route 4, Box 56, Charlottesville, Va.	288
McCOOL, ELLEN K., 1970, 34 Oxford Ave., Clarendon Hills, Ill.	292
McCORMICK, NANCY CAMPBELL, 1968 110 Atlanta Ave., Stuart, Fla.	297, 346
McCOY, ANNE AYLESBURY, 1968, 2112 E. 59th St., Tulsa, Oklahoma	289, 346
McDONALD, GAIL M., 1970, 11 Edgewood Parkway, Fayetteville, N. Y.	283
McDUFFIE, MARY S., 1970, 1217 Junction Rd., Durham, N. C.	
McGRANE, MARGARET ROSE, 1968, 2305 Elizabeth Ave., Winston Salem, N. C.	297, 346
McGRAW, RHODA J., 1971, 109 Brookwood Dr., Thomasville, Ga.	300
McGREGY, CAROLYN H., 1970, 18 Red Coat Ln., Greenwich, Conn.	298
McINTYRE, BARBARA A., 1971, 2588 Roswell Rd., N.W., Atlanta Ga.	292
McINTYRE, MARCIA L., 1970, 1460 S. McElroy Rd., Mansfield, Ohio	284
McKISSACK, LINDA JOYCE, 1968, 108 Yaupon Dr., Baytown, Texas	
McLAIN, SUSAN L., 1971, 210 N. Queen St., Chestertown, Md.	284
McLANE, MARTHA A., 1970, 133-B E. Palm Lane, Phoenix, Arizona	289
McLAUGHLIN, NANCY D., 1971, 2333 Schuler Ave., Wilmette, Ill.	298
McLAURIN, MARY LOUISE, 1968, 502 Railroad Ave., Bamberg, S. C.	297, 341
McLAWHORN, BETTY J., 1971, Rt. 1, Box 221, Winterville, N. C.	300
McLELLAN, DONNA S., 1969, 6014 Walton Rd., Bethesda, Md.	
McLEOD, HARRIET A., 1970, Norwood, N. C.	
McMURRAY, SANDRA GAIL, 1970, 13671 Las Ninas Dr., San Ana, Calif.	289
McNEELY, MARY JANE, 1968, 9805 Hillridge Dr., Kensington, Md.	289, 340
McNEILL, BEVERLY J., 1970, 2330 Good Hope Rd., S. E., 707, Washington, D. C.	186
McSWINEY, CAROL A., 1970, 19 Ridgewood Rd., Rome, Ga.	283
McWILLIAMS, SARA P. McVay, MARTHA J., 1969, 121 N. Main St., London, Ohio	298, 347
MEACHAM, MARYLYN R., 1970, 210 Chandler Rd., Goldsboro, N. C.	
MECHLING, MARTHA T., 1969, Bohemia Farm, Earleville, Md.	
MEDNICK, ANDREA B., 1968, 432 Vincent Ave., Lynbrook, N. Y.	286, 347
MEES, PATRICIA A., 1969, Country Club Rd., Lumberton, N. C.	
MELCHIOR, CHRISTINE L., 1971, 31 Sherwood Rd., Kenilworth, N. J.	
MERCER, CASSANDRA, 1971, 770 James, Syracuse, N. Y.	298
METCALF, YVONNE A., 1970, 1105 Stella Ave., Lakeland, Fla.	300
METTELKA, KATHRYN A., 1969, 212 Maple Lane, Oak Ridge, Tenn.	292
METZGER, MARY CATHERINE, 1968, 2522 Southwick Dr., Houston, Texas	286, 347
MEWBORN, CAROLYN D., 1971, 461 Cedarwood Dr., Burlington, N. C.	
MEYER, ANNE STEWART, 1968, 6905 Lemon Rd., McLean, Va.	286, 347
MEYER, CHRISTOPHER L., 1971, 18 Roclare Lane, St. Louis 31, Mo.	286
MEYER, KAREN SUE, 1968, 18 Roclare Lane, St. Louis 31, Mo.	298, 347
MEYER, NANCY B., 1971, 27 Haviland Rd., Stamford, Conn.	288
MEICHAUX, GURNIA C., 1971, 1220 Rosewood St., Durham, N. C.	
MICKENS, ALMA R., 1969, 7202 Erskine St., Richmond, Va.	289
MILLER, DEBORAH K., 1971, 2719 May Dr., Burlington, N. C.	288
MILLER, ELEANOR C., 1971, 818 Worth St., Asheboro, N. C.	290

MILLER, MARTHA A., 1969, 216 West Detweiler Dr., Peoria, Ill. 300  
 MILLER, MARTHA T., 1971, 3999 Leafy Way, Miami, Fla. 298  
 MILLER, NAN LESLIE, 1968, 4 Lee Ave., Patchogue, N. Y. 298, 347  
 MILLER, SALLY E., 1969, 47 Four Seasons W., Buffalo, N. Y. 288  
 MILSPA, BETTY B., 1969, 806 Demerius St., Apt. 3, Durham, N. C. 300, 348  
 MIMS, LESLIE A., 1970, 122 Pastime Dr., Thomasville, Ga. 292  
 MITCHELL, BOBBY JEAN, 1969, 1710 Mount Vernon Rd., S. W., Roanoke, Va. 298  
 MITCHELL, KAREN LOUISE, 1968, 5124 Skyline Dr., Edina 24, Minn. 297, 348  
 MIZE, ANNE BROWNSON, 1968, 5416 Falmouth Rd., Spring Hill, Washington, D. C. 289, 348  
 MOFFETT, ANNE G., 1971, 808 Lakeview Rd., Tampa, Fla. 298  
 MOHLER, JULIA B., 1970, 971 Ridgemont Rd., Charleston 4, W. Va. 282  
 MONGER, SUE A., 1970, 3830 W. 213 Pl., Matteson, Ill. 292  
 MONSMAN, SANDRA EMERSON, 1969, 307 W. Trinity Ave., Apt. 6, Durham, N. C. 300  
 MONTGOMERY, JUNE A., 1970, 405 Alpine Terr., Ridgewood, N. J. 300  
 MONTGOMERY, MARGARET D., 1969, 202 Churchhill Ct., Apt. E, Elizabethtown, Ky. 298, 348  
 MONTGOMERY, MARILYN I., 1968, 167 Pinelyn Rd., Glen Rock, N. J. 298, 348  
 MONTHAN, MARGARET R., 1970, 2560 Oak Valley Dr., Vienna, Va. 298  
 MOODY, JANE OUGALD, 1968, 1653 Herford Rd., Charlotte, N. C. 283, 348  
 MOON, ALMA GRADY, 1968, 10 Sandys Cr. Mounted Rt., Rome, N. Y. 292, 348  
 MOORE, KATHLEEN B., 1969, 612 Cornwallis Dr., Greensboro, N. C. 288  
 MOORE, KATHRYN S., 1970, 23 Walnut Pl., Huntington, N. Y. 282  
 MOORE, MARGARET ELIZABETH, 1968, 328 Mill Spring Rd., Manhasset, N. Y. 298, 348  
 MOORE, MARY BERKELEY, 1968, 3128 Wilmingtoun Rd., New Castle, Pa. 298, 348  
 MOORE, STEPHANIE M., 1970, 446 Harristown Rd., Glen Rock, N. J. 284  
 MOORHEAD, JOANNA L., 1971, 3311 Avon Rd., Durham, N. C. 289  
 MOROANT, DIANE S., 1969, 711 Camilo Ave., Coral Gables, Fla. 292  
 MORELAND, JUDITH A., 1971, 3435 N. Roberts Ln., Arlington, Va. 298  
 MORGAN, TUCKER G., 1971, 816 College Ave., Fredericksburg, Va. 298  
 MORRISON, ELIZABETH C., 1970, 2908 Cravenidge Dr., N.E., Atlanta, Ga. 297  
 MORRISON, JANE C., 1969, 165 E. Beechwood Blvd., Columbus, Ohio. 290  
 MORTON, ELIZABETH L., 1971, 208 Maiden Lane, Lexington, Va. 286  
 MOSHER, LINDA L., 1969, 43 Woodcrest Dr., St. Louis, Mo. 286  
 MOSS, ANN H., 1969, 1911 Old Shell Rd., Mobile, Ala. 286  
 MOSSMAN, MARTHA L., 1969, 5 Locust Lane, Glen Head, N. Y. 297  
 MOTT, MARY S., 1971, 1119 Lake Shore Blvd., Lake Wales, Fla. 297

MULLANE, CELIA A., 1970, 18660 S.W. 89 Ct., Miami Fla. 296  
 MULLEN, BEVERLY L., 1970, 67 Woodland Pk Dr., Tenafly, N. J. 286  
 MULLIS, SYLVIA A., 1970, 903 Duke St., Shelby, N. C. 298  
 MUNRO, LAUREN J., 1971, 537 Lakeside Dr., Statesville, N. C. 292  
 MUNRO, SALLYANN, 1971, 737 Remington Ave., Thomasville, Ga. 292  
 MURPHY, CLAIRE LEWIS, 1968, 3690 Northside Dr., N.W., Atlanta 5, Ga. 288, 348  
 MURPHY, ELIZABETH G., 1970, Greenbriar Ln., Annapolis, Md. 287  
 MURPHY, KATHLEEN, 1971, 1142 Sylvan Dr., Abilene, Texas 284  
 MURPHY, MEREDITH K., 1970, 1750 Windsor Dr., Winter Park, Fla. 284  
 MURPHY, SHARON A., 1971, 310 Singletary Ln., Frammingham, Maine 290  
 MURRAY, LAUREN R., 1969, 3913 Linden Rd., Rocky River, Ohio 288  
 MURRAY, WINIFRED S., 1970, 2054 Long Ridge Rte., Stamford, Conn. 284  
 MURTON, MARY K., 1970, 1906 Burshcliff Rd., Pittsburgh 21, Pa. 291, 348  
 MUSSER, KATHLEEN M., 1968, 527 Devon Rd., Camp Hill, Pa. 296  
 MYATT, LINDA M., 1970, 439 McBain Dr., Fayetteville, N. C. 289, 349  
 MYERS, GAIL ALISON, 1968, 33 Southfield Rd., Easton, Conn. 289, 349

-N-

NASH, ANOREA L., 1968, 4104 Little Beaver Rd., Chesapeake, Va. 298  
 NATIONS, MARY JANE, 1968, P. O. Box 5642 D. S., Durham, N. C. 284  
 NAUMUN, MARY A., 1969, P. O. Box 681, Burgaw, N. C. 284  
 NEELY, MARY L., 1970, 4740 Lawview Dr., Pittsburgh, Pa. 292  
 NEFF, NAOMI S., 1971, 10301 S. Yale, Tulsa, Okla. 289, 349  
 NELSON, MEREDITH ANN, 1968, 7536 North Boyd Way, Milwaukee, Wisc. 284  
 NEWBOLD, SUSAN G., 1970, Newbold Gap, Black Mtn., N. C. 284  
 NEWELL, DONNA M., 1971, 94 Daffodil Ln., Levittown, Pa. 291  
 NEWMAN, BARBARA A., 1970, Larchmont Acres, Larchmont, N. Y. 287  
 NEWMAN, MOLLIE L., 1970, 2216 Greenbrier Drive, Charlottesville, Va. 289  
 NEWMAN, SUSAN ELLEN, 1968, Reforma 368, Apt. 502, Mexico D. F., Mexico 297, 349  
 NEWTON, JENNY L., 1970, 607 W. Ray Ave., High Point, N. C. 291  
 NIELO, MELINOA, 1971, 54 Reeder Ln., New Canaan, Conn. 288  
 NIELSEN, LOIS C., 1969, 9001 S. Bell Ave Chicago, Ill. 292  
 NIEMAN, NANCY B., 1971, 2733 Ridgewood Ave., Cincinnati, Ohio 291  
 NIMS, MARTHA J., 1970, 7134 Card Lane, Pittsburgh, Pa. 287  
 NITTERHOUSE, DENISE, 1971, R R #6, Chambersburg, Pa. 292  
 NIX, NANCY, 1969, Martin St., Evergreen, Ala. 289  
 NIXON, SHARYN A., 1969, 3408 Familco Cr., Norfolk, Va. 292  
 NOBLES, RUSSELL ANN, 1969, Circle F Ranch, Hazelhurst, Mass. 292  
 NOLTING, SARA FRANCES, 1968, 3310 S.W. 13th St., Gainesville, Fla. 300, 353  
 NOROAN, BETTY H., 1968, 1426 White Oak Ave., Albemarle, N. C. 283  
 NOROIN, JANE M., 1971, 1449 Sunset, N.E., Orange, S. C. 282  
 NOROSTROM, ALENE, 1970, Rt. 2, Box 283, Marion, N. C. 282  
 NOROSTROM, MARILYN, 1971, Box 332, Crossnore, N. C. 300

-O-

O'REILLY, MARGARET A., 1971, 3315 Garland Dr., Falls Church, Va. 288  
 OAKES, CYNTHIA A., 1970, 859 Central Rd., Glenview, Ill. 291  
 O'BRIEN, JUOTH ELLEN, 1968, 37 Red Cross Ave., Newport, R. I. 300, 349  
 O'BRIEN, MARY J., 1969, 5504 Seiton Ave., Jacksonville, Fla. 300  
 O'BETTER, CHERYL L., 1969, 9 High Acres, St. Louis, Mo. 289  
 OLIVER, ANNE W., 1970, 4720 Quebec St., N.W., Washington, D. C. 288  
 OLSEN, VIRGINIA A., 1970, 93 Chestnut Ave., Closter, N. J. 288  
 ONDEK, JANET E., 1971, 134 Martin Rd., Pittsburgh, Pa. 283  
 O'NEAL, NANCY J., 1969, 107 Pembroke Cr., Edenton, N. C. 283  
 ONN, DOROTHY DELANY, 1968, 511 Pickens St., Joanna, S. C. 293, 349  
 ORMSBY, GWYNNE LULA, 1968, 4241 Woodland Dr., Chesapeake, Va. 293, 349  
 ORVIN, DONNA C., 1969, 15 Johnson Rd., Charleston, S. C. 289  
 OSTER, SVEA SARAH, 1968, 2163 Waldemere St., Sarasota, Fla. 291  
 OSWALD, SUSAN D., 1970, 5 Euston Rd., Garden City, N. Y. 291  
 OTT, POLLEY C., 1969, 1229 Lockett Lane, Kirkwood, Mo. 291, 349  
 OVERHOLSER, LINDA E., 1969, 101 Cahill Lane, Oak Ridge, Tenn. 288, 349  
 OWENS, ROSELYNE YVONNE, 1968, 1751 Hardee Rd., Kinston, N. C. 288, 349  
 OWENS, SUSAN J., 1971, 803 College St., Kinston, N. C. 293

-P-

PAGE, SUSAN M., 1970, 401 Cumberland Dr., Columbia, S. C. 300  
 PADGETT, BARBARA E., 1971, 807 Cape Fear Ave., Fayetteville, N. C. 300  
 PADGETTE, CAROLYN N., 1968, Pinecroft Rd., Greenwich, Conn. 300  
 PAGE, NANCY BOWEN, 1968, 1910 Greenbriar Rd., Kinston, N. C. 349, 350  
 PAINE, SANDRA, 1968, 27 Fairview Dr., W. Orange, N. J. 283, 350  
 PALMER, PATRICIA LEE, 1968, 1110 Signal Hill Lane, Berwyn, Pa. 293, 350  
 PALMER, TERESA D., 1969, 1702 Forest Lane, McLean, Va. 289, 350  
 PANNILL, LINDA SUSANNE, 1968, 418 Locust Dr., Catonsville, Md. 289, 350  
 PARIS, JACQUELINE K., 1970, Rt. 4, Warfield Rd., Lynchburg, Va. 291  
 PARKER, CAROL M., 1970, Box 532, Yadkinville, N. C. 289  
 PARKER, KATHLEEN J., 1969, 16 Grove Terrace, Box 744, Sparta, N. J. 292  
 PARKER, MARIE S., 1969, 1671 Garand Dr., Deerfield, Ill. 292  
 PARKER, JAMELA ANN, 1968, 412 Pinecrest Rd., N. E., Atlanta 5, Ga. 289, 350  
 PARKYNS, MEREDITH E., 1969, 148 River Park Apts., White Plains, N. Y. 284  
 PARTNEY, PATRICIA ANN, 1968, 2000 Hillview Dr., Marion, Iowa 300, 350  
 PARTRIDGE, ANN E., 1970, 511 Janneys Ln., Alexandria, Va. 283, 350  
 PARTRIDGE, CHRISTINE, 1968, 616 Perugia Way, Los Angeles, Calif. 283, 350  
 PASCHALL, CLAIRE A., 1970, 7312 Chatham St., Springfield, Va. 287, 350  
 PATTERSON, PATRICE ELAINE, 1970, 3930 Plymouth Rd., Durham, N. C. 287, 350



WOMAN'S COLLEGE—Continued

PATTERSON, SARAH E., 1968, 1405 Juliana Place, Alexandria, Va. 289, 350  
 PATTON, JUDITH A., 1970, 746 Crossbrook Dr., Moraga, Calif 285  
 PATTON, LAURA L., 1970, 746 Crossbrook Dr., Moraga, Calif 300  
 PAULI, MARY L., 1970, Amer Embassy USIS, APO, N. Y  
 PAYLOR, BETTIE K., 1968, 201 Robertson Ave., Danville, Va  
 PAYNE, MARGARET T., 1970, 2231 Mimosa Pl., Wilmington, N. C 291  
 PEAKE, MARY P., 1969, 900 Larchmont Crescent, Norfolk, Va 283  
 PEARSON, DIANE L., 1969, 8634 Lyons St., Des Plaines, Ill. 287  
 PEEN, CAROL A., 1971, #51 Fair Oaks, St. Louis, Mo. 292  
 PEDEEN, SALLY M., 1969, 408 Thilly Ave., Columbia, Md 288  
 PEELER, RUTH E., 1969, 3838 Havenwood Dr., Charlotte, N. C 283  
 PEERY, ALICE P., 1970, 20000 Cloister Dr., Charlotte, N. C 285  
 PEERY, ELISE G., 1971, 211 Glenhaven Ln., Pittsburgh, Pa 285  
 FERRET, DIANE E., 1970, 6530 Louisville St., New Orleans, La 288  
 PERRIN, SALLY A., 1970, 66 Concord St., W. Hartford Conn 288  
 PERRY, ELIZABETH A., 1969, 2443 Reynolds Dr., Winston Salem, N. C. 300  
 PERRY, JULIA C., 1971, 2443 Reynolds Dr., Winston Salem, N. C. 300  
 PERRY, SUSAN W., 1969, 321 Vista Dr., Chattanooga, Tenn 297  
 PERTEN, SUSAN C., 1971, P. O. Box 805, Wilmington, N. C 285  
 PETERSEN, MARSHA CAROLYN, 1968, 34 Timber Lane, Avon, Conn 289, 350  
 PETERSON, CYNTHIA L., 1969, 12400 Casa Mia Way, Los Altos Hills, Calif 300  
 PETROSINO, MARYANNE E., 1968, 5 Wilson Rd., Apt 13-A, Sussex, N. J 300  
 PETTES, SARA MILES, 1968, 1749 Hummingbird Lane, Atlanta 7, Ga. 350  
 PETTIT, JUDITH A., 1970, 65 Walnut Rd., Ocean City, N. J 297  
 PHILLIPS, EDITH A., 1971, 2 Westham Way Rd., Riverside, Conn. 297  
 PHILLIPS, JANET M., 1969, 525 E. Massachusetts, Southern Pines, N. C 298  
 PICKARD, ANN, 1968, 1001 Edwards Rd., Greenville, S. C 293, 351  
 PICKARO, TEMPA OLIVIA, 1968, 403 N. Vandeventer, Kennett, Mo 288, 351  
 PIERCE, HANNAH L., 1969, 1938 Foxhall Rd., McLean, Va 300  
 PIERCY, ELIZABETH DAY, 1968, 161 Locust Hill Dr., Rochester, N. Y. 300, 351  
 PIPER, PATRICIA ELLEN, 1968, 980 E. Water St., Lock Haven, Penn. 298, 351  
 PIPPIN, SUSAN F., 1971, 811 N. Church St., Zebulon, N. C 300  
 PITTS, EMMA E., 1970, 1001 North Carter Rd., Decatur, Ga 298  
 PLANT, MARGARET ANN, 1968, 2311 Woodside, Ann Arbor, Mich 293, 351  
 PLUMB, CYNTHIA L., 1970, 60 Old Orchard Rd., Riverside Conn 298  
 POE, SUSAN FAYE, 1968, 1301 Mordecai Dr., Raleigh, N. C 298  
 POLLARD, SUSAN F., 1971, 43 Dasher Ln., Ft. Thomas, Ky 299  
 PONS, CLAUDIA M., 1970, Box 580, Valdeese, N. C 289  
 PORTER, MARGARET ANN, 1968, 3146 Valley Lane, Falls Church, Va. 291, 351  
 PORTER, NATALIE, 1970, 440-80th Way, St Petersburg, Bch., Fla 291  
 POSEY, SUSAN PATRICIA, 1968, 530 Biltmore Ave., Asheville, N. C 289, 351  
 PRESCOTT, SUSAN M., 1969, Metcalf Rd., R. D. #2, Willoughby, Ohio  
 PRINGLE, MARGARET GUNNING, 1968, 32 South Battery, Charleston, S. C 298, 351  
 PRIO, MARIA E., 1970, 5070 Atton Rd., Miami Bch., Fla 283  
 PROTHRO, NANCY L., 1970, 6051 S.W. 26 St., Miami, Fla. 301  
 PUCKETT, KATHRYN A., 1971, 113 Boonsboro Dr., Lynchburg, Va 292  
 PULS, BARBARA L., 1969, 2708 Bellevue, Bettendorf, Iowa 283  
 PYLE, PEGGY M., 1969, 932 Old Hickory Rd., Pittsburgh, Pa

—Q—

QUEEN, MARY RACHEL, 1971, Rt. 5, Waynesville, N. C. 288

—R—

RADOVICH, BARBARA J., 1970, 8327 Bound Brook Ln., Alexandria, Va. 283  
 RANDOLPH, DOLORES ANNETTE, 1968, 3 Cherry St., High Shoals, N. C 298, 352  
 RANKIN, DOUGLASS E., 1971, P. O. Box 876, Fayetteville, N. C 291  
 RANSLEY, PATRICIA L., 1971, 163 W. Shore Trail, Sparta, N. J 291  
 RATLIFF, ALICE A., 1971, 301 Pinecrest, Davidson, N. C 293  
 RAWLINGS, ANN E., 1970, 128 Ridgeside Rd., Chittanooga 11, Tenn 293  
 RAYNOR, SUSANNE, 1970, 8204 Seminole Ave., Philadelphia, Pa. 293  
 REAROOD, BONNIE KATHRYN, 1968, 2511 Winton Rd., Durham, N. C 293  
 REBUCCI, PAMELA J., 1971, 9 Belknap Rd., Medfield, Maine 293  
 REDO, SUSAN M., 1970, Rt. 2, Beaverdam, Va 288  
 REOFFERN, NANCY L., 1971, 3519 Galloway Rd., Falls Church, Va 293  
 REED, CAROLYN F., 1969, 217 N. Fairview Ave., Spartanburg, S. C 293  
 REED, CLAUDETTE DIANA, 1969, Rt. 3, Box 958, Asheville, N. C 283  
 REED, GLENDA E., 1970, 123 Brown Ave., Marietta, Ga 283  
 REEL, MARGARET A., 1971, 131 Williams St., Bel Air, Md 283  
 REGAN, SHEILA, 1970, 545 E. 14th St., New York, N. Y 283  
 REGISTER, CAROL W., 1968, 2200 Edwin Ave., Durham, N. C.  
 REICHERT, PEGGY A., 1970, 3625 Haverhill Dr., Indianapolis, Ind  
 REICHEL, DEBORAH OTT, 1969, 3409 Hope Valley Rd., AP 9, Durham, N. C.  
 REIO, CAROLINE BASKIN, 1968, 2406 W. 17th St., Wilmington 6, Del. 289, 352  
 REID, JANE M., 1971, 3123 B. Park Dr., Rome, N. Y. 290  
 REINERT, NANCY ANN, 1969, 330 Bushnell, Box 14B, San Antonio, Texas 290  
 REINHARD, OALE E., 1969, 6 Windsor Dr., Livingston, N. J 293  
 REITH, PAULA J., 1970, G.W. S.F., Warm Springs, Ga  
 RESSLE, KATHRYN E., 1971, 711 Beechnut Lane, Martinsville, Va 301

REYNOLDS, PAMELA A., 1969, 500 Iona St., Metairie, La. 285  
 RHEIT, ANITA M., 1971, 20 Prospect Ave., Darien, Conn. 285  
 PHEIT, NANCY ANN, 1968, 3866 Northwest Dr., College Park, Ga 286, 352  
 RICE, BETSEY M., 1970, 505 Bolivar, Bellaire, Texas 289  
 RICE, CATHERINE M., 1970, 3504 Overcreek Rd., Columbia, S. C.  
 RICE, MARY M. KENT, 1968, 2018 Lanihulu Dr., Honolulu, Hawaii  
 RICE, SUSAN, 1970, 7 Cold Spring Rd., Barrington, R. I  
 RICHARDS, LILLIAN C., 1968, 6114 Amherst Ave., Springfield, Va 286, 352  
 RICHARDS, VERNA N., 1969, 623 Montgomery Ave., Elizabethtown, Ky 283  
 RICHARDSON, GERALDINE, 1968, 12100 S.W. 64th Ave., Miami, Florida 298, 352  
 RICHARDSON, KIM M., 1969, 33 Country Ridge Dr., Port Chester, N. Y 289  
 RIGLING, KAY E., 1969, 1378 Simpson Ferry Rd., New Cumberland, Pa 301, 352  
 RINGWALD, BARBARA LEE, 1968, 1021 Warren Ave., Cary, N. C 289  
 ROBBINS, ROSALIND, 1968, 5617 Bellington Ave., No. Springfield, Va. 293, 352  
 ROBERTS, LUCY ANNE, 1968, 4811 Monumental St., Richmond 26, Va 297  
 ROBERTS, PAMELA, 1970, 5 Apache Trail, Asheville, N. C 290, 353  
 ROBERTS, PAMELA L., 1971, 715 S. Chubb Dr., Doylestown, Pa  
 ROBERTSON, JANE GWYN, 1968, Rapidan Rd., Orange, Va 286, 353  
 ROBINSON, JENNIE NEEL, 1968, 411 East S2nd St., Savannah, Ga  
 ROCK, ELIZABETH A., 1969, 3906 Hill Monument Pkway, Richmond, Va. 290  
 ROCK, LESLIE UHL, 1968, Apt 10, Campus Apt., Elf St., Durham, N. C.  
 ROGERS, ARABELLA T., 1971, 2324 Sharon Rd., Charlotte, N. C. 301  
 ROGERS, CAROL, 1969, 420 Yorkshire Pl., St. Louis, Mo 288  
 ROGERS, JUDITH C., 1970, 520 East Samford Ave., Auburn, Ala.  
 ROGG, KATHERINE L., 1970, 1718 Q St., N. W., Washington, D. C.  
 ROHLF, JANE L., 1970, 277 Sheridan Rd., Waterloo, Iowa 288  
 ROHRBACHER, JUDITH A., 1970, 11011 Dolbins Dr., Potomac, Md.  
 ROSE, ALLISON, 1969, 206 Santa Clara Dr., Richmond, Va 290  
 ROSE, ESME E., 1971, 210 Creek Dr., Sewickley, Pa 298  
 ROSE, PATRICIA CHREVE, 1968, 3604 Pinetree Terrace, Falls Church, Va 291, 353  
 ROSEMAN, LISA E., 1970, 2419 Hunt Dr., Baltimore, Md. 283  
 ROSENDORF, LINDA L., 1969, 431 Cadima, Coral Gables, Fla 284  
 ROSS, FLORENCE A., 1970, Maloney Rd., Wappingers Falls, N. Y 283  
 ROSS, MARION LUE, 1968, 2811 Chelsea Cr., Durham, N. C. 298, 353  
 ROSS, VIRGINIA P., 1971, 714 Shady Ln., Pittsburgh, Pa 283  
 ROTHSTEIN, SUSAN J., 1970, 4 Dogwood Rd., Asheville, N. C. 284  
 ROTTENBERG, NANCY, 1968, 1601 Hermitage Ct., Durham, N. C.  
 ROUSE, OORIS J., 1970, 200 Woodbourne Rd., Greensboro, N. C. 298  
 ROUZER, PATRICIA E., 1969, 610 Hermitage Court, Charlotte, N. C. 284  
 ROXBY, JUDITH L., 1969, 215 Vassar Ave., Swarthmore, Pa 285  
 RUARK, NANCY E., 1970, 3132 Sussex Rd., Raleigh, N. C. 288  
 RUBY, BARBARA C., 1971, 704 Staley Dr., Raleigh, N. C. 287  
 RUBY, MARY M., 1970, Rt. 2, Lucasville, Ohio 291  
 RUDICH, LINDA S., 1971, 361 Grove St., Charleston, S. C. 285  
 RUOIN, WELDA RUTH, 1968, 1640 Marion Ave., Durham, N. C. 301, 353  
 RUPARD, CHRISTINE, 1968, 114 N. Eighth St., Independence Kan.  
 RUPP, DOROTHY E., 1969, 1102 Rowan Ct., Baltimore, Md. 293  
 RUSH, CYNTHIA L., 1969, 3801 HOS Area Command, APO, New York 285  
 RUSSELL, LINDA S., 1971, 2633 Southern Hills, York, Pa. 283  
 RUSSELL, NANCY A., 1970, 2806 N. E. 37th St., Fort Lauderdale, Fla. 291  
 RUSSELL, SUSAN L., 1971, 215 Highland Ave., Wallingford, Pa 298  
 RUTHERFORD, ANN M., 1971, 213 N. Madison, Tupelo, Miss.

—S—

SAALBACH, ANN V., 1970, 30 Sanford Ave., Emerson, N. J. 301  
 SACK, KRISTINE W., 1971, 23 Orchard Ln., Villanova, Pa. 290  
 SADD, HELEN A., 1971, Freewile, New York 284  
 SAID, GRACE HELEN, 1968, P. O. Box 1076, Beirut, Lebanon 297, 353  
 SALINGER, WENDY L., 1969, 3445 Rugby Rd., Hope Hill, Durham, N. C. 291  
 SAMPLES, CATHRYN L., 1969, 611 Hessian Rd., Virginia Beach, Va. 291  
 SANCRANT, LINDA B., 1969, 1305 Brookwood, Birmingham, Mich. 287  
 SANDER, JOYCE E., 1969, 3319 Prince Charles Ct., Falls Church, Va. 285  
 SANDERS, GEORGIANA M., 1971, 22B Poage Farm Rd., Cincinnati, Ohio 297  
 SANDERS, MERLE A., 1970, 108 Jennings Ln., Durham, N. C 287  
 SAPINSLEY, CAROL A., 1969, 25 Cooke St., Providence, R. I. 301  
 SAPP, JANET MARILYN, 1968, 50 Hickory Dr., Maplewood, N. J. 283, 353  
 SARBO, ANITA J., 1971, 1290 Willow Ave., Louisville, Ky. 301  
 SARGER, MARY E., 1970, 109 Rodney Cr., Bryn Mawr, Pa. 288  
 SATTERFIELD, MARGARET J., 1970, Box 175, Norwood, N. C. 298  
 SAUBER, MARJORIE N., 1971, 6955 Park Height Ave., Baltimore, Md. 293  
 SAUNDERS, SANDRA C., 1970, 3609 Westover Rd., Durham, N. C. 287  
 SAVILLE, LYNN A., 1971, 1103 Anderson St., Durham, N. C. 283  
 SCARBROUGH, ZEPHIA B., 1971, 5109 Sylvan Rd., Richmond, Va.  
 SCARBROUGH, ROXANNE, 1970, 193 Lake Forest Lane, Atlanta, Ga 291  
 SCARDINO, ALICE M., 1970, 842 Louise Circle, Durham, N. C.  
 SCHIESS, JUDITH E., 1970, 690 Old Kenico Rd., Thornwood, N. Y 284  
 SCHNEIDER, ANN L., 1970, 1406 Bedford Rd., Charleston, W. Va 284  
 SCHOLLS, SUSAN C., 1971, 816 Fayetteville Rd., Rockingham, N. C. 287

SCHREIBER, MERLE F., 1969, 2133 N. E. 17th Ter., Ft. Lauderdale, Fla 283  
 SCHREIBER, SUSAN S., 1969, Bayberry Dr., Saddle River, N. J 301  
 SCHROEDER, GRETCHEN WOOD, 1968, 322 Russet St., Racine, Wis. 284, 354  
 SCHROEDER, ANN C., 1970, 9813 Cottrell Terr., Silver Spring, Md.  
 SCHUERMAN, KAREN K., 1968, 45 Meadow Lane, Chappagga, N. Y 293, 354  
 SCHUETTE, MARY K., 1971, 4979 Quail Ln., Columbia, S. C 293  
 SCHUPPER, LINDA N., 1969, 2802 Welcome Dr., Durham, N. C 288  
 SCOTT, CARY G., 1971, Elm St., Fair Bluff, N. C. 293  
 SCOTT, SALLY V., 1969, 9 Powers Lane Pl., Decatur, Ill. 293  
 SCOTT, SHERYL A., 1971, 4706 Kitty Hawk Way, Louisville, Ky 298  
 SCREWS, PEGGY MARIE, 1968, 3512 Howard Ave., Columbus, Ga 298, 354  
 SEEAR, SUZANNE, 1971, 938 Paramount Cr., Gastonia, N. C. 297  
 SEIBERT, ELIZABETH A., 1971, 1714 Kingsway Rd., Norfolk, Va 301  
 SEIDAL, DIANA M., 1970, 4518 30th St., N. W., Washington, D. C 299  
 SELLERS, MELISSA B., 1971, 526 Keith Ave., Anniston, Ala 283  
 SENECHAL, VIRGINIA A., 1970, 1811 N. Wakefield St., Arlington, Va  
 SEVHNESS, SALLY E., 1970, 1195 Spruce St., Winnetka, Ill. 299  
 SETIHER, BONNIE C., 1971, 2375 Brookhurst Dr., Chamblee, Ga. 291  
 SEXTON, JANE E., 1969, 3142 W. 17th St., Topeka, Kan. 293  
 SHACKFORD, VIRGINIA P., 1968, 812 N. W. 41st St., Oklahoma City 1B, Okla. 288, 354  
 SHANER, BARBARA E., 1969, 1430 Farview Rd., Villanova, Pa 284  
 SHARPE, ALICE L., 1971, 2505 Janet St., Durham, N. C. 299  
 SHAW, LINDA A., 1971, 1907 Edgewater Pkwy., Silver Spring, Md.  
 SHEARIN, SHERRA J., 1969, 1706 Southgate St., Durham, N. C. 300  
 SHECKLES, JOYCE I., 1970, 305 Pleasant Ridge Rd., Owings Mills, Md.  
 SHEIP, ELLEN K., 1970, 601 Main St., Chattahoochee, Fla. 291  
 SHEPHERD, JOAN R., 1970, 3939 River Rd., Youngstown, N. Y 288  
 SHIRLEY, SUSAN OLLENE, 1968, 1947 Faculty Dr., Winston Salem, N. C. 291, 354  
 SHREWSBURY, MARY A., 1970, RFD Box 2725, Upper Marlboro, Md 287  
 SHURCLIFF, FRANCES M., 1968, 307 W. Grizzard, Tullahoma, Tenn 290, 354  
 SILER, LESLIE M., 1970, 837 Lumber Cr., Chagrin Falls, Ohio 285, 354  
 SIMONS, SARA E., 1969, 2722 S. Darlington, Birmingham, Mich.  
 SIMONS, SERNA G., 1971, 3722 S. Darlington Rd., Birmingham, Mich.  
 SIMPSON, WINIFRED O., 1970, 642 Eagle Ave., Jackson, Miss. 284  
 SIMS, BARBARA L., 1969, 1213 Maple Lane, Glenview, Ill.  
 SINOEN, JANE W., 1971, 2582-70th Ave. S., St Petersburg, Fla 291  
 SINGLETARY, GAIL DALTON, 1968, 32 Beverly Dr., Durham, N. C. 284, 355  
 SMALL, MARGARET HOCKER, 1968, 14557 Lagoon Dr., Jacksonville Bch., Fla. 299, 355  
 SMALL, MARY BUCHANAN, 1968, RFD 2, Glade Spring, Va 301, 355  
 SMALL, MERLYNNE R., 1970, 2021 Dartmouth Pl., Charlotte, N. C.  
 SMITH, ALEXIS A., 1971, 1017 Palmer St., Portsmouth, Va. 287  
 SMITH, CHERYL M., 1971, 155 Knollwood Dr., Murray Hill, N. J 301  
 SMITH, DEBORAH L., 1969, 2655 Chilton Place, Charlotte, N. C.  
 SMITH, DINAH YATES, 1968, Box 27 Ewa Beach, Oahu, Hawaii 297, 355  
 SMITH, ELIZABETH H., 1970, 3443 N. Venice St., Arlington, Va. 293  
 SMITH, GAYLE L., 1971, 12 Reservoir Rd., W. Chester, Pa.  
 SMITH, JAQUELIN LUCY F., 1968, Greenwood Farm, Hay Market, Va 293  
 SMITH, KAREN L., 1970, 313 Montana St., Mt. Hope, W. Va. 301, 355  
 SMITH, LOUISE P., 1971, 911 E. St., N. Wilkesboro, N. C. 287  
 SMITH, MARSHA L., 1970, The Old Mansion Ewelme, Oxfordshire, England 289  
 SMITH, PAGE H., 1969, 917 Wellington Rd., Baltimore, Md 284  
 SMITH, SARAH HUGHES, 1968, Apt. 3 3B Univ. Apts., Durham, N. C.  
 SMITH, SHARON A., 1971, P. O. Box 117, Umattilla, Fla 284, 355  
 SMITH, SHARON ALICE, 1968, 2 East Cadillac Dr., Somerville, N. J. 284  
 SMITH, SHELLEY R., 1971, 3101 Austin Peay Hwy., Memphis, Tenn. 287  
 SMITH, SHERYL J., 1969, 2788 Edgewood, Columbus, Ohio 287  
 SMITH, SHERYL L., 1970, 2 E. Cadillac Dr., Somerville, N. J.  
 SMITH, TAMEA A., 1971, Fairfield Farm, Nokesville, Va. 285  
 SMYTHE, TARILYN A., 1971, c/o Mr. Dormund Hill, 1305 Poydras, Beloit, Wisc. 301  
 SMYTHES, ANN ROBERTS, 1968, 2209 Morehead Ave., Apt. 1, Durham, N. C. 300, 355  
 SNAREM, CHRISTINE A., 1971, 5529 W. Jackson Pk. Dr., Milwaukee, Wis. 288  
 SNAVELY, JANET B., 1970, 3922-I Providence Rd., Charlotte, N. C. 284  
 SNOTHERY, JANE DIXON, 1968, 1001 Westwood, High Point, N. C. 297, 355  
 SNOW, JEAN L., 1971, RD #4 Wrights Corn, Baldwinville, N. Y. 299  
 SNOW, SUSAN F., 1971, 757 Longfellow Rd., Charleston, S. C. 285  
 SPENCER, MARY I., 1969, 1905 D. Vestavia Ct., Birmingham, Ala 288  
 SPILMAN, SUE, 1970, 165 Prospect St., Phillipsburg, N. J.  
 SPINELLI, BETTY JEAN, 1968, 428 West Calhoun, Sumter, S. C.  
 SPRINGER, GEORGIA M., 1970, 16 W. Lenox St., Chevy Chase, Md 287  
 ST. CLAIR, MARY DIANE, 1968, 103 W. Va St., Beckley, W. Va. 301, 353

STACK, ELIZABETH L., 1970, 1838 Queens Rd., W. Charlotte 7, N. C.	283
STALLINGS, BONNIE K., 1970, 500 Maegeo St., Lexington, N. C.	284
STANFORD, ANN LESLIE, 1968, 1285 Forest Glen Dr. N., Winnetka, Ill.	301, 356
STAPLE, ELIZABETH A., 1970, 116 Princeton Rd., Fair Haven, N. J.	283
STAUFFER, CAROL C., 1971, 2254 Fair Oaks Rd., Decatur, Ga.	288
STEEDEY, BETTY A., 1971, P. O. Box 86, McRae, Ga.	288
STEELE, JANET P., 1969, 61 S. Windsor Ave., Brightwaters, N. Y.	290
STEPHENS, MARGARET V., 1971, 107 Elmwood Ave., Williamston, N. C.	285
STEWART, BARBARA J., 1969, 12623 Farnell Dr., Wheaton, Md.	301
STEWART, FRANCES LINDA, 1968, 77 Warner Rd., Drexel Hill, Pa.	297, 356
STILLMAN, LINDA A., 1971, 700 College Ave., Kennett, Md.	283
STOFFREGEN, BETTY S., 1971, 715 Morningside Dr., Towson, Md.	299
STOKES, LINDA K., 1970, 62 Fairfield Dr., Coldwater, Minn.	297
STONE, ANN L., 1969, 533 Ridgewood Rd., Huntington, W. Va.	301
STONE, ARAMINTA W., 1970, 28 The Prado, Montgomery, Ala.	284
STONE, SUSAN B., 1970, 1207 Royal Ave., Louisville, Ky.	288
STOPPER, CONSTANCE N., 1970, 132 Indian Lane, Media, Pa.	
STORIE, EDITH L., 1971, 4737 N. 11th St., Arlington, Va.	288
STOTZER, TERESA A., 1970, 400 Ditto St., Archbold, O.	291
STRALEY, PAMELA J., 1970, Old Yorke Rd., Hightstown, N. J.	299
STROCK, ELIZABETH M., 1970, 612 Wilton Rd., Baltimore, Md.	299
STROMBERG, SUE I., 1969, 3652 Brunswick Ave. N., Minneapolis, Minn.	
STROPE, CYNTHIA A., 1970, 3531 Half Moon Cr., Falls Church, Va.	284
STROUD, SUSAN E., 1970, 2101 Powermill Rd., Silver Spring, Md.	285
STROZIER, SUSAN H., 1970, 305 E. 86th St., New York, N. Y.	285
STUART, LEE A., 1970, 2520 Greenbrier Rd., Winston Salem, N. C.	283
STUBBS, CONSTANCE LYNN, 1968, 3106 Poinciana Rd., Middletown, Ohio	301, 356
STUBBS, JANE E., 1970, 3080 S. Detroit Way, Denver, Colo.	289
STUMM, SELAH P., 1971, 261 Nassau Ave., Manhasset, N. Y.	287
SULLIVAN, VIRGINIA ELLEN, 1968, 303 Burke Ave., Apt. C., Towson, Md.	293, 356
SUMNER, FLORENCE HAMRICK, 1968, 24D Valley Terrace Apts., Durham, N. C.	300, 356
SWAIN, CAROLYN J., 1971, 1606 Paris Dr., Godfrey, Ill.	301
SWANSON, KAREN JEAN, 1968, 63 Darwin Dr., Snyder 26, N. Y.	
SWARTHOUT, SUSAN L., 1971, 604 Poplar Dr., Falls Church, Va.	290
SWEET, EVELYN C., 1970, 1948 Walmann Rd. S.W., Roanoke, Va.	293
SWISS, JUDITH A., 1969, 3495 School Rd., Murrysville, Pa.	
-T-	
TAFT, KATHERINE P., 1970, 8725 Blome Rd., Cincinnati, O.	
TALIAFERRO, MARGUERITE L., 1971, Rt. 2, Box 6, Center Cross, Va.	293
TALL, JULIA LINDA, 1969, 1642 Medford Dr., Charlotte, N. C.	288
TALTON, JENNY L., 1969, 315 N. Third, Smithfield, N. C.	297
TATE, PRISCILLA L., 1971, 6530 Robin Rd., Dallas, Tex.	299
TAYLOR, HELEN R., 1969, 4404 Bedford Pl., Baltimore, Md.	
TAYLOR, HELEN J., 1971, 4232 Ferndale Dr., Port Arthur, Tex.	284
TAYLOR, JANE E., 1969, 606 Nebraska St., Spindale, N. C.	
TAYLOR, KATHERINE B., 1970, 1101 Rugby Rd., Charlottesville, Va.	
TAYLOR, LINDA R., 1969, 4501 Fenwick Ct., Charlotte, N. C.	287
TAYLOR, MARAVENE E., 1971, 23 Stanton Rd., Darien, Conn.	291
TAYLOR, MARTHA ALLAN, 1968, 2507 Canver St., Durham, N. C.	
TAYLOR, SUSAN R., 1971, 70 W. 11th St., New York, N. Y.	
TEMPLE, CHERYL E., 1971, 19 S. Kirklyn Ave., Upper Darby, Pa.	297
TENENBLATT, MARIAN R., 1969, 12817 Lacey Dr., Silver Spring, Md.	288
TEWKSBUARY, CAROL A., 1969, Box 44, Rt. 4, Rochelle, Va.	293
THETFORO, CONSTANCE E., 1968, 68 South St., Eatontown, N. J.	
THOMAS, DEBORAH J., 1970, 1719-8th St. N., St. Petersburg, Fla.	
THOMAS, DEBRA J., 1970, 353 Grove Dr., Whitmore Lake, Mich.	
THOMAS, NANCY L., 1970, Rt. 2, Box 100, Pittsboro, N. C.	283
THOMPSON, AGNES W., 1969, 700 N. Washington St., Shelby, N. C.	287
THOMPSON, SALLY M., 1970, 74 Union St., Mansfield, Mass.	
THORNE, BARBARA JEAN, 1971, 3802 Balcones Dr., Austin, Tex.	284
THORNHILL, MARIA L., 1970, 3021 Granville Dr., Raleigh, N. C.	291
THRALL, MARY E., 1969, 953 Spring St., Ann Arbor, Mich.	293
TILEY, BARBARA A., 1971, 1450 Loudon Hgts. Rd., Charleston, W. Va.	
TITUS, ELLEN G., 1969, 2060 Grand Blvd., Schenectady, N. Y.	288
TORRANS, MARGARET V., 1971, Oldstone Rd. #2, Kennett Square, Pa.	287
TORRINGTON, MARY C., 1971, 851 E. Eighth Ave., Denver, Colo.	297
TOSTESON, HEATHER, 1971, Box 209, Rt. 7, Durham, N. C.	
TOYZER, BETSY L., 1970, 363 Claremont Ave., Apt. 3, Montclair, N. J.	
TRAVIS, FRANCES VIRGINIA, 1968, Hq. 3rd Air Force Box 424, Apo N. Y., N. Y.	
TREMLETT, JANET M., 1970, 300 W. Trinity Ave., Apt. S, Durham, N. C.	
TRENT, CAROL S., 1969, 1330 Michigan Ave., Miami Beach, Fla.	
TREXLER, LILLIAN G., 1971, Box 927, Rt. 4, Manon N. C.	291
TRIBLEY, NANCY JEANETTE, 1968, 213 Lewis St., Greenville, N. C.	293, 357
TURNER, ANA M., 1971, 2825 Glendale Rd., Charlotte, N. C.	287
TURNER, ANN ROSAMOND, 1968, 1831 E. 31st, Tulsa, Okla.	287, 358
TURNER, CARMEN IRMA, 1968, 233 Fenton Place, Charlotte, N. C.	285, 358
TURNER, EMILY B., 1970, 2608 Jefferson, Paducah, Ky.	288
TURNER, LINDA K., 1969, 60 Waldron Ave., Glen Rock, N. J.	287
TUTEN, LOIS A., 1969, 1651 Seventh Ave., Langley AFB, Va.	283
TWIGG, BARBARA L., 1971, 109 Allmond Ave., Wilmington, Del.	293
TYOR, REGINA L., 1970, 810 E. Forest Hills, Durham, N. C.	293
-U-	
UPHAM, ROWENA R., 1969, 3274 Overland Pl., Memphis, Tenn.	
URBANUS, PATRICIA A., 1969, 1404 Sommersville Rd., Jacksonville, Fla.	301
-V-	
VALA, CHARLENE ROSE, 1968, 1940 Sunnyside Ave., Westchester, Ill.	
VAN ANTWERP, MARGARET A., 1969, 61 Lyons Pl., Westwood, N. J.	301
VANDEBURG, SHARON F., 1969, Rt. 4, Box 185, Concord, N. C.	
VAUGHAN, CAROLYN H., 1971, 2305 Prince St., Durham, N. C.	290
VAUGHAN, PAMELA, 1969, 3038 McGregor Blvd., Ft. Myers, Fla.	
VAZQUEZ, FLAVIA L., 1971, 1707 Woodburn Rd., Durham, N. C.	
VENTO, VERA CECILIA, 1968, 452 Hamilton Ave., Trenton, N. J.	284, 358
VICCELLIO, VICKI, 1968, 450 Officers Circle, Robins AFB, Ga.	283, 358
VOIGT, VIRGINIA L., 1970, 913 Crown Point Rd. E., Signal Mountain, Tenn.	299
VOSS, LEITA E., 1970, 5900 Gloster Rd., Washington, D. C.	284
-W-	
WADE, RUTH ELIZABETH, 1968, 756 Pine Valley Rd., Winston-Salem, N. C.	287, 358
WADE, SALLY R., 1971, 307 Guilford Rd., Jamestown, N. C.	284
WAGGONER, KATHRYN M., 1971, 2812 Devon Rd., Durham, N. C.	300
WAKELAND, ROBIN G., 1970, 610 Cedar Lane, Seabrook, Texas	
WALDENFELS, KATHLEEN, 1970, Box 1132, Tryon, N. C.	301
WALDRON, MELISSA, 1970, 4516 Fairfax, Dallas, Texas	
WALKER, EMILY ELIZABETH, 1968, 2301 Roswell Ave., Charlotte, N. C.	284, 358
WALKER, SUSAN ELISE, 1968, 3931 Sulrik Rd., Charlotte 9, N. C.	
WALL, DORIS CLAUDENE, 1968, 1840 S. Alston Ave., Durham, N. C.	290, 358
WALLIN, JANINE L., 1969, 419 Hempstead Rd., Newtown Sq., Pa.	285
WALROND, BETTY A., 1970, 107 Navajo Rd., Springfield, Maine	299
WALTON, CAROLEE ANN, 1968, 36 Herrontown Circle, Princeton, N. J.	284, 358
WANLESS, SARAH R., 1969, 2024 Wiggins Ave., Springfield, Ill.	
WARD, ELANOR A., 1971, Camolot Dr., Durham, N. C.	297
WARD, LESLIE J., 1970, 20 S. Crescent, Maplewood, N. J.	284
WARD, NANCY LOU, 1971, P. O. Box 157, Plymouth, N. C.	284
WARDER, NANCY S., 1970, 21950 Shelburne Rd., Shaker Hgts., Ohio	
WARDER, SARAH ELIZABETH, 1968, 21950 Shelburne Rd., Shaker Heights 22, Ohio	291, 358
WARE, CHRISTINE LORELLE, 1968, 37 Park Rd., Short Hills, N. J.	284, 359
WARE, LINDA L., 1969, 20 Reymont Ave., Rye, N. Y.	284
WARREN, ANN C., 1969, 3 Rockdell Lane, Birmingham, Ala.	
WARREN, CAMILLE M., 1970, Box 218, Garland, N. C.	288
WASDELL, DIANN, 1970, 1603 Acadia St., Durham, N. C.	297
WATERMAN, BARBARA A., 1970, 55 Snodgrass Dr., Huntington, N. Y.	293
WATKINS, CAROL J., 1971, 2501 State St., Durham, N. C.	291
WATKINS, SALLY A., 1971, 129 W. Belle St., Henderson, N. C.	293
WATSON, CATHERINE D., 1971, 113 Neuse Cr., Goldsboro, N. C.	284
WATSON, LINDA-LEE, 1970, P. O. Box 563B, Sarasota, Fla.	
WATSON, PATRICIA A., 1971, 109 Pinecrest Rd., Durham, N. C.	291
WEARN, JEAN C., 1971, 17 Round Pond Rd., Greenville, S. C.	285
WEBB, BETTY A., 1970, 508 Tiffany Ln., Louisville, Ky.	297
WEBSTER, JUOITH C., 1970, 1305 Kensington Ct., High Point, N. C.	284
WEEKLEY, LINDA A., 1970, 5765 Lake Cable Ave., Canton, Ohio	
WEHRLE, KAREN J., 1970, 3509 Virginia Ave., S. E., Charleston, W. Va.	297
WEIKERT, SUZANNE, 1968, 1166 Monterey Dr., Mansfield, Ohio	291, 359
WELCH, DIANNE M., 1971, 1408 Fairfax Dr., Raleigh, N. C.	
WELDON, ALICE A., 1969, 1900 Richard Jones Rd., E. 3, Nashville, Tenn.	288
WELLONS, JANICE F., 1971, 203 Woodlawn Dr., Smithfield, N. C.	297
WELSH, ANNE K. J., 1970, U. S. Army Elmst. Hq. A15see, APO, N. Y.	284
WENDE, JANIS A., 1970, 4059 Tartan, Houston, Texas	287
WENRICH, PAIGE L., 1969, Casilla de Correo 1888, Buenos Aires, Argentina	
WERBER, CAROL S., 1969, 7001 Forest Hill Dr., Hyattsville, Md.	288
WERTMAN, VIRGINIA E., 1970, 17302 Riverway Dr., Lakewood, Ohio	293
WEST, HELEN MCKINLEY, 1968, 914 Delaware Ave., Suffolk, Va.	288, 359
WEST, SUSAN T., 1970, 53 Barbara Ln., N. W., Atlanta, Ga.	301
WEST, TOMMIELEIGH, 1969, 406 West E. St., Erwin, N. C.	
WESTBERG, CAROL S., 1970, 1205 S. Center St., Shenandoah, Iowa	291
WESTER, DOLORES S., 1970, 24 Frimrose Dr., New Providence, N. J.	284
WHEELER, SUSAN HANABURY, 1968, 1101 North Elm, Greensboro, N. C.	300, 359
WHERRETT, WHITNEY L., 1969, 4213 Wooster Ave., San Mateo, Calif.	297
WHITAKER, RANI, 1971, Four Bridge Rd., Somers, Conn.	284
WHITE, JUDITH L., 1971, 1268 N. E. 93 St., Miami Shores, Fla.	291
WHITE, MARY L., 1970, 5315 Pine St., Bellare, Texas	
WHITE, NANCY E., 1970, 125 Heritage Cr., Birmingham, Ala.	
WHITE, VICTORIA J., 1970, 5264 Loughboro Rd., N. W., Washington 16, D. C.	
WHITEHEAD, MARY E., 1970, Box 310, Chatham, Va.	
WHITEHILL, JUDITH, 1971, 1630 Pnetree Dr., Bridgeville, Pa.	301
WHITEHURST, THOMASINE M., 1971, 904 Main Creek Rd., Chesapeake, Va.	
WHITING, HELEN H., 1968, 9130 Continental Dr., Alexandria, Va.	
WHITLEY, JUDITH A., 1969, 1602 Highland Rd., Wilson, N. C.	284
WHITMAN, ANGELICA S., 1971, Burton Lane, Cedarhurst, N. Y.	301
WHITMIRE, SARA E., 1969, Rt. 5, Sleepy Hollow Dr., Greenville, S. C.	285
WHITNEY, PAMELA E., 1969, 280 Patton Dr., Chestlure, Conn.	288
WHITTAKER, TRACY MARGARET, 1969, 332 Hempstead Pl., Charlotte, N. C.	287
WHITTED, FRANCES S., 1971, 3710 Kirkless Rd., Winston Salem, N. C.	
WHITTON, MARY C., 1970, 676 Hempstead Pl., Charlotte, N. C.	293
WILES, MARION G., 1969, 446 Washington, Glencoe, Ill.	
WILKERSON, DEBORAH C., 1969, 211 Wilmington Rd., Fayetteville, N. C.	
WILKERSON, GAIL GEIER, 1968, 4036 Overbrook Court, Nashville 4, Tenn.	
WILLEY, JOAN D., 1969, 623 Olive St., Pittsburgh, Penn.	290
WILLIAMS, BARBARA S., 1971, Douglas Rd., New Vernon, N. J.	284
WILLIAMS, CAMILLA M., 1969, 2209 Arno Rd., Shawnee Mission, Kan.	299
WILLIAMS, DEBORAH S., 1970, 2312 Spring Creek Rd., Decatur, Ga.	287
WILLIAMS, EMILY F., 1971, 19 Williams St., Rockville, Md.	299
WILLIAMS, JO ANN, 1970, c/o American Embassy, Ankara, Turkey	291
WILLIAMS, LAURA K., 1970, 4310 3rd E. Beach, St. Simons Island, Ga.	293
WILLIAMS, PENELOPE, 1970, 6562 Mario Dr., Falls Church, Va.	284
WILLIAMS, VIRGINIA C., 1971, High Rocks, Cedar Mt., N. C.	285
WILLIAMS, WENDY MARJORIE, 1968, Douglas Road, New Vernon, N. J.	360
WILLIAMSON, KATHERINE E., 1970, 660 James St., Pelham Manor, N. Y.	287
WILLIAMSON, LADANE, 1970, Ocean Isle Beath, North Carolina	297
WILLIS, HELEN ELIZABETH, 1968, 407 Fourth St., N. W., Hickory, N. C.	285, 360
WILLIS, LISA K., 1970, 1419 Oollar Ave., Durham, N. C.	284
WILSON, AUDREY G., 1969, 616 N. Rio Grande, Orlando, Fla.	
WILSON, ELIZABETH ANNE, 1968, 319 Kenwood Dr., Fayetteville, N. C.	
WILSON, JILL L., 1969, 224 Hillside Ave., Charlotte, N. C.	301
WILSON, KATHRYN YORKE, 1968, 2815 Chelsea Circle, Durham, N. C.	
WILSON, LAURA E., 1970, 607 Bnar Hill Rd., Louisville, Ky.	301
WILSON, MARY, 1970, 1049 Kenleigh Cr., Winston Salem, N. C.	301
WILT, JUDY E., 1969, 2080 N. Brook Cr., York Pa.	
WINGE, MARY E., 1970, 3350 Springfield Ave., Pennsauken, N. J.	
WISELY, LINDA C., 1970, 55 Woodland Dr., Staunton, Va.	284
WISEMAN, JANE M., 1968, 247 Forest Cr., Danville, Va.	291, 360



**WOMAN'S COLLEGE—Continued**

WITTY, SUSAN J., 1970,  
702 Cedar Ln., Seabrook, Texas  
WOFFORD, CAROLINE C., 1970,  
1541 Euston Rd., San Marino, Cal. 301  
WOLF, ELIZABETH S., 1971,  
2810 Huey Ave., Drexel Hill, Pa 288  
WOLF, GRETCHEN P., 1971,  
1126 N. Mountain, Springfield, Ohio 283  
WOLF, HARRIET D., 1969,  
130 Jasper Lane, Aiken, S C 283  
WOLF, MARY JULIA, 1968,  
2152 Blue Ridge Rd., Hagerstown, Md 360  
WOLFE, VIRGINIA B., 1970,  
9722 Carriage Rd., Kensington, Md. 293  
WOODWARD, LYNN M., 1971,  
12400 Pincrest Rd., Herndon, Va 301  
WOODRUFF, JUDY CARLINE, 1968,  
2714 Ingleside Dr., Augusta, Ga 28S, 360  
WOODWARD, KATHRYN C., 1970,  
340 Buna Rd., Ft. Lee, Va 290  
WOOLDRIDGE, LAURA E., 1971,  
310S Churchhill Rd., Raleigh, N. C. 290  
WORKMAN, KATHRYN A., 1969,  
249 E. Georgia St., Woodruff, S. C. 283  
WORLD, KATHARINE M., 1971,  
102 Potter Ave., Orchard Park, N. Y.  
WORTMAN, CAMILLE B., 1969,  
107 Ellerbee St., Durham, N. C.  
WRIGHT, KATHLEEN C., 1969,  
4 Beal St., Huntington, N. Y.  
WRIGHT, NINA R., 1969,  
2102 Companero Ave., Orlando, Fla  
WULF, LINDA J., 1971,  
18S Mountain View Rd., Warren, N. J 301  
WYATT, MARY P., 1969,  
6230 Spring Mill Rd., Indianapolis, Ind 301  
WYNGAARDEN, PATRICIA A., 1969,  
707 Morehead Ave., Durham, N. C. 28S

**—Y—**

YACKEE, RUTH E., 1971,  
3314 Porter St., N. W., Washington, D. C.  
YEISER, JOSLIN, 1971,  
9300 Shawnee Run Rd., Cincinnati, Ohio 287  
YOGER, JOANNE E., 1970,  
17 Round Hill Rd., Chappaqua, N. Y. 284  
YOUNG, AMELIA M., 1970,  
Rt. 5, Powder Spgs. Rd., Marietta, Ga 28S  
YOUNG, CAROLYN B., 1971,  
2504 White Oak Rd., Raleigh, N. C. 287  
YOUNG, DOROTHY C., 1970,  
6738 Rose St., Ft. Hood, Tex  
YOUNG, GWYNNE A., 1971,  
4207 Beach Park Dr., Tampa, Fla 293  
YOUNG, MARYELLEN, 1971,  
384 Third St., Atlantic Beach, Fla 299  
YOUNG, SUZANNE E., 1970,  
801 Long Point Lane, Pt. Pleasant Beach, N. J. 297  
YOUNGER, MARY MARGARET, 1968,  
12 Country Aire, St. Louis 31, Mo 284, 361

**—Z—**

ZAPPALA, CHRISTINE, 1969,  
1107 Westbur Dr., N. E., Vienna, Va. 301  
ZELLER, MARGARET S., 1968,  
320 Extension St., Hazlehurst, Miss 293, 361  
ZIDANIC, LYNN M., 1970,  
6500 Lafayette, Independence, Ohio 291  
ZIMMER, JANET R., 1971,  
1405 Clayton Rd., Lancaster, Pa 293  
ZURYK, CAROL E., 1971,  
Rt. #1, Fairfield, Conn. 1437\*\*

**SCHOOL OF NURSING**

**—A—**

ABSHIRE, NANCY SUSAN, 1969,  
337 Green Farms Rd., Westport, Conn. 293  
AGNEW, MARY ELIZABETH, 1968,  
1544 Rose Virginia Rd., Wyomissing, Pa  
ALLEN, DONNA M., 1971,  
505 Walker Ave., Elizabeth City, N. C 293  
ANDERSON, SUSAN C. L., 1968,  
22 West Penna Ave., Towson, Md 293  
ANDERSON, VIRGINIA LAUREL, 1968,  
Haywood Forest, Hendersonville, N. C. 293  
ANDREWS, MARIAN H., 1971, 359 Coral Sea Rd., Ft. Lee, Va 293  
ATTERIDG, ELLEN L., 1971,  
130 Clarendon Ave., Upper Montclair, N. J 293

**—B—**

BAKER, KAREN J., 1970, 389 W. Blackwell St., Dover, N. J 293  
BARRETT, JAY E., 1970, 378 Common St., Walpole, Mass 293  
BATES, BARBARA A., 1970, 903 Outer Dr., State College, Pa 293  
BENSOND, GLADYS B., 1970,  
3606 Glenam Ave., Baltimore, Md 293  
BIRCHALL, CHERYL J., 1970, 722 Saunders Ave., Westfield, N. J  
BITTNER, BEVERLY ANNE, 1969,  
14 Ferndale Rd., Chatham, N. J 293  
BLANTON, JUDITH WOMACK, 1969,  
1509 Rugby Ave., Charlottesville, Va 293  
BLEVINS, PATRICIA ELAINE, 1969,  
403 English Road, Spruce Pine, N. C 293  
BRANCH, SUZANNE L., 1971, 168 Branford Rd., Rochester, N. Y  
BRAY, NANCY E., 1971, 7 Wilcox Dr., Mt. Lukes, N. C.  
BROOKS, BETTY J. T., 707 Hudson Ave., Durham, N. C.  
BROWN, DONALD W., 1970, Rt. 1, Box 209 #B, Durham, N. C.  
BROWN, EDITH LYNN, 1968,  
12102 Ruffin Dr., Fairfax, Va 293, 331  
BRDWN, ELIZABETH, 1970,  
215 Chichester Rd., New Canaan, Conn.  
BROWN, WENDY E., 1970,  
125 Shoreham Rd., Massapequa, N. Y 293  
BROWNELL, MARY ELIZABETH, 1969,  
6333 Lakewood Dr., Falls Church, Va 293

BRUCE, HELEN C., 1971, 507 Kimberly Dr., Greensboro, N. C 293  
BRUWELL, HENRIETTA K., 1969, Dst. Leg. Of. Hdqrs.,  
10 Nav. U.S. Naval Sta., Box 3, FPO, New York 293  
BUTLER, JEAN MANN, 1969, 421 Birch Ave., Westfield, N. J.  
BUTLER, KATHLEEN J., 1970,  
20S Woodland Dr., New Castle, Pa. 293  
BYE, SARA ANNE, 1968,  
31 Vilone Rd., Vilone Vill., Wilmington S. Del. 293, 331  
BYRNE, KAREN V., 1970, 542 Dickman Rd., Ft. Bliss, Texas 293

**—C—**

CAMERON, MARY E., 1970, 562 Lake Dr. W., Smyrna, Del. 294  
CAMPBELL, JACQUELYN B., 1968,  
81 Blue Ridge Dr., Simsbury, Conn. 294  
CANNING, JO ANN ELAINE, 1970,  
185 Highland St., Laconia, N. H 294  
CARLSON, SUSAN N., 1970, 203 Hickory Rd., Weston, Mass. 294  
CARNAHAN, ELLEN DENISE, 1968,  
257 Fairmount Ave., Chatham, N. J 294, 331  
CARPENTER, ELIZABETH, 1970, Rt. #1, Cherryville, N. C. 294  
CARSON, SALLY, 1970, Hwy. 23, Leesville, S. C 294  
CASTLE, MARY, 1970, 38 Midbrook Ln., Old Greenwich, Conn 294  
CHAPMAN, KATHRYN, 1968,  
29 Toppa Blvd., Newport, R. I. 294, 331  
CLARK, JANICE L., 1970, Poolesville, Md 294  
COCHRANE, SARA M., 1971, P.O. Box 75, State Road, N. C. 294  
COLE, LINDA A., 1970, 2723 Stuart Dr., Durham, N. C.  
COLGLAZIER, CAROLYN A., 1971,  
102 Pineview St., Havelock, N. C. 294  
COLVIN, ALICE M., 1971, 912 Cranbrook Dr., Wilmington, Del  
COMFORT, BEVERLY JEAN, 1969,  
53 Schraalenburgh Road, Haworth, N. J  
COMPTON, PAMELA C., 1970,  
6 Beekman Terr., Summit, N. J. 294  
COMYN, CHRISTINE A., 1971,  
3414 Turner Ln., Chevy Chase, Md 294  
CONN, RUTH A., 1971, 7008 Wof Run Shoals, Fairfax, Va. 294  
CONNER, PATRICIA A., 1970,  
322 Hamilton Ave., Glen Rock, N. J 294  
COOK, BETSY GRIER, 1968, Box 791, Pinehurst, N. C.  
COOK, CATHERINE M., 1971,  
1210 Whitebridge Ln., Winnetka, Ill 294  
CORNER, NANCY F., 1970, 2104 Edwards St., Bethel Park, Pa 294  
CORNIS, REBECCA H., 1971, 1619 Oberlin Rd., Raleigh, N. C. 294  
CRAIG, BRENDA HARDIN, 1968, 137 Hillcrest Ave., Lancaster, S. C.  
CRAWLEY, PATRICIA LYNN, 1969,  
54 Marquette Rd., Upper Montclair, N. J 294  
CRDXTON, SUSAN E., 1971, Star Route, Coopersburg, Pa 294  
CUNNINGHAM, MARTHA H., 1970,  
20S Seibert Rd., Pittsburgh, Pa 294  
CURRIE, CANDACE G., 1971,  
78S Pennsylvania Ave., Ft. Lauderdale, Fla 294

**—D—**

DALSON, JUDIE KAY, 1968,  
2801 S. Main St., Apt. 6B, Findley, Ohio 294  
DANIEL, BARBARA E., 1971, 2800 S. Grant St., Arlington, Va  
DARBY, LYNNE, 1970, 6163 Mori St., McLean, Va. 294  
DEATON, AUNDREA JEAN, 1968,  
512 Tarboro St., Rocky Mount, N. C. 294, 334  
DEEMER, ALEXANDRA JANE, 1968,  
13S Jefferson St., Brookline, Pa 294, 334  
DENNY, BARBARA JEAN, 1968,  
391 Emerson Place, Unrodonale, N. Y. 294, 334  
DONALLEY, SUSAN R., 1971, 1 Cove Lane, Fayetteville, N. Y  
DURANT, JULIA, 1971, 2706 N. Wakefield St., Arlington, Va 294

**—E—**

EARLE, LINDA A., 1971, 2039 Howe Ave., Columbus, Ga 294  
EDMONDS, JANE V., 1971, 24 Rosslyn Ct., Little River, N. J 294  
ENGLIEN, JACQUELYN M., 1971,  
3315 S. Manhattan, Tampa, Fla. 294  
ERHARDT, CARYL R., 1971,  
6582 Devonwood Dr., Cincinnati, Ohio 294  
ERICKSON, DIANE M., 1971,  
1149 Randolph Rd., McLean, Va 294  
ESHELMAN, BARBARA A., 1971,  
250 Eshelman Rd., Lancaster, Pa. 294  
ETHER, DEBDRAH JEAN, 1968,  
715 Hemlock Rd., Media, Pa 294, 33S  
EVANS, CAROL HEAPE, 1969, Guyasuta Road, Pittsburgh, Pa  
EWING, ELIZABETH A., 1970, 1420 Glenn Dr., Maple Glen, Pa

**—F—**

FARMER, SUSAN CAROL, 1968,  
8600 Chippenharn Rd., Richmond 3S, Va. 294, 33S  
FETTER, SALLY A., 1971, 842 Worrell Rd., Jenkintown, Pa. 294  
FINCH, MARGARET E., 1971, 2301 Dupont Dr., Pensacola, Fla 294  
FINE, MARJORIE S., 1970, 1203 Jefferson Ave., Wilmington, Del  
FITZGERALD, NANCY S., 1971,  
172 Westminster Ct., Danville, Va. 294  
FLEMING, VIRGINIA A., 1971,  
106 Hopewell Rd., S. Glastonbury, Conn  
FLDY, JUDITH L., 1970, 144 Bennington Rd., Charlottesville, Va  
FLOYD, VICKIE L., 1971,  
2321 S. Walnut Dr., St. Albans, W. Va 294  
FORSYTHE, MARILYN J., 1970,  
801 Hillsboro St., Oxford, N. C. 294  
FOSTER, LINDA P., 1970, 8517 Overbrook Rd., Fairfax, Va 294  
FREES, NANCY J., 1971, Santa Anita 23S, Mexico 10 OF, Mexico

**—G—**

GADD, BILLIE JOANNE, 1969, 1032 Lincoln St., Monongahela, Pa  
GALLAGHER, KAREN NAUREEN, 1969,  
33S West North Street, Carlisle, Pa  
GAULKIN, FRANCES J., 1970, 111 N. E. 121 St., N. Miami, Fla 294  
GELLING, CAROL, 1969, 816 Gobon Drive, Carlisle, Pa 294  
GERHOLD, CAROL DRUNETTE, 626 Charles St., Ave., Towson, Md  
GLOVER, SUSAN M., 1970, 6 St. Ives Dr., Severna Park, Md 294  
GODFREY, DEBORAH A., 1971,  
228 Indian Ave., Middletown, R. I 294  
GORE, SUSAN E., 1971, 1 Winnebago Rd., Ft. Lauderdale, Fla 294  
GREEN, HEATHER C., 1970,  
2024 Lanier Dr., Silver Spring, Md 294  
GRIFFITH, SUSAN T., 1970, B704 Hartsdale Ave., Bethesda, Md

GRDVE, MARCIA L., 1970, 617 5th St. S. E., Rickory, N. C.  
GRUBERG, HARRIET, 1970, 7419 17th Ave., Hyattsville, Md 294  
GUAZZO, SHELBY PALMER, 1970,  
3812 Chapel Hill Rd., Durham, N. C  
GUSTAFSON, MARY LUCILLE, 1969,  
85S Bruce Ave., Clearwater Beach, Fla. 294  
GWYNN, VICKI J., 1971, 11 Evergreen Ln., Rochester, N. Y 294

**—H—**

HAGGSTROM, JANE MCCLUNG, 1969,  
386 Spring Ave., Ridgewood, N. J 294  
HAGSTROM, WENDY A., 1971,  
94 Ledgewood Rd., W. Hartford, Conn. 294  
HALDEMAN, BEVERLY A., 1970,  
102 Bevinston Rd., Pittsburgh 21, Pa. 294  
HALL, SUZANNE KAY, 1969,  
822 Great Springs Road, Rosemont, Pa 294  
HAMMAR, SANORA LYNN, 1969,  
16030 Redington Dr., Redington Beach, Fla  
HARRIS, MARJORIE ANNE, 1969,  
Quarters W. U. S. Naval Base, Charleston, S. C.  
HAVRANCK, SARAH L., 1970, 91S Norwood Ave., Elberon, N. J.  
HELM, CATHERINE JO, 1968,  
143 Drake Rd., Somerset, N. J. 294, 340  
HENDERSHOT, MARSHA LYNN, 1968,  
2407 Lakewood Ave., Lima, Ohio  
HENDERSON, MARTHA LILLIAN, 1969,  
203 N. Harding St., Greenville, N. C. 294  
HENDRICK, LUCY ELIZABETH, 1969,  
Piedmont Road, Rutherfordon, N. C. 294, 340  
HENDRIX, SUSAN GRAY, 1968,  
1517 Kimwood Circle, Jackson, Miss. 294  
HENNESSEY, KATHERINE A., 1971,  
3260 Lansmere, Shaker Heights, Ohio  
HERR, SANDRA J., 1971, 101 E. 36th St., Reading, Pa. 294  
HIGH, MARY E., 1971, 2411 Hampton Lane, Troy, Mich. 294  
HINDS, KATHRYN L., 1970, 82S Bruce Rd., Rockville, Md. 294  
HDEFFLINGER, SUSAN SCOTT, 1970,  
Brigham Rd., Gates Mills, Ohio 294  
HOLLOWAY, NANCY MEYER, 1969,  
13S Beverly Ave., Massapequa Park, New York 294  
HOOP, V. SUSAN, 1971, 1286 Redbud Dr., Fairborn, Ohio 294  
HUBBARD, MARGARET C., 1971, 7 Sackett Cr., Larchmont, N. Y  
HUDSON, ANNETTE, 1968,  
6414 Walnut St., S. E., Washington, D. C. 294  
HUGHES, JANE G., 1971,  
3703 Jones Bridge Rd., Chevy Chase, Md 294  
HUSSEY, JULIA A., 1970, 612 Pinetree Dr., Indialantic, Fla.

**—J—**

JARRELL, NANCY EILEEN, 1969,  
Apt. 7, Virginia Ave. Apts. Welch, W. Va  
JOHNSTON, LUCY G., 1970, 313 Oak Grove Ave., Greenville, Tenn.  
JOHNSON, LYNNE E., 1971,  
4411 Dresden St., Kensington, Md. 294  
JOHNSTON, SUSAN J., 1970,  
4424 Old Columbia Pike, Annandale, Va  
JONES, GRETCH E., 1971, 7130 N. Sultana Ave., San Gabriel, Calif.  
JONES, LUCY G., 1971, 3000 Chewton Cross, Birmingham, Miss.

**—K—**

KANDRA, KAREN ANN, 1968,  
149 South Euclid, Westfield, N. Y 294, 342  
KANE, VALERIE, 1970, 93 Old Hwy., Wilton, Conn. 294  
KARMIOL, DONNA JEAN, 1969,  
36 Clinton Road, Garden City, N. Y 294  
KASDAN, SHARMAN V., 1971,  
215S Bonnycastle Ave., Louisville, Ky 294  
KATILIOUS, RUTH A., 1970, 362S Watchkill Rd., Murhall, Pa 29S  
KEANE, LINDSAY ANN, 1969,  
2514 Valleyview Drive, Huntington V., Pa 29S  
KELLOGG, ELIZABETH J., 1970, 910 W. First St., Elmira, N. Y 29S  
KING, CLARE VICKERS, 1968,  
4313 St. Paul Street, Baltimore 18, Md 29S, 343  
KING, ELIZABETH B., 1970,  
5533 Bryant S., Minneapolis, Minn. 29S  
KIRKLAND, KAREN L., 1971,  
532 Fork Creek Rd., Severna Park, Md. 29S  
KISER, REBECCA L., 1970,  
4764 N. W. 6th Ct., Lauderdale, Fla. 29S  
KLISE, ELIZABETH WREN, 1968,  
5380 S. W. 76th St., Miami 43, Fla. 29S, 343  
KOHMS, PATRICIA KAY, 1968, 22 Becker Terrace, Irvington, N. J.  
KRAMER, PATRICIA J., 1970,  
3563 Fort Meade Rd., #124, Laurel, Md 29S  
KRAUS, MARLENE A., 1971, West St., Milville, Mass.  
KUTSCHE, MARY MARGARET, 1968,  
13 Berkeley Rd., Avondale Estates, Ga 29S, 343

**—L—**

LAMASON, RUTHANNE, 1969,  
292 South Metape, Bound Brook, N. J 29S  
LAMERT, MARGARET A., 1971,  
Rt. 1, Box 220 C, Hawlock, N. C 29S  
LAYTON, ROBIN, 1970, Old State Rd., Berwyn, Pa 29S  
LEBBIN, MARY RAY, 1969, 1017 Gtona Ave., Durham, N. C.  
LEITCH, ALAE RISSÉ, 1968, 1817 Charline Dr., N. E., Atlanta, 6, Ga  
LIEB, MARGARET NADINE, 1969,  
107-24 108th Street, Richmond Hill, N. Y 29S  
LINK, HEIDI ANN, 1968, 204 Walker Ave., Warren, Pa 29S, 34S  
LIPSCHITZ, MARTHA, 1970, 613 Holland Dr., Statesville, N. C  
LOGAN, JOAN M., 1971, 217 Monroe Ave., River Edge, N. J. 29S  
LONG, CHRISTINE A., 1970, 190S Gaymoot Terr., Lynchburg, Va  
LYNCH, CATHERINE A., 1971, 90 Akbar Rd., Stamford, Conn.

**—M—**

MacGAHAN, SUSAN WHITNEY, 1969,  
310 Kenwood Ave., Delmar, N. Y 29S  
MANDETTA, ANNE WILSON, 1968,  
410 Glenview Dr., Tallahassee, Fla 29S, 34S  
MATTHEWS, MARY LOUISE, 1968  
1311 Lakewood Dr., Greensboro, N. C.  
MCGIMSEY, MARGARET, 1970,  
104 Terrace Pl., Morpanton, N. C 29S  
MCQUEARY, PAMELA KAY, 1969,  
1739 So. National, Springfield, Mo.  
MEINERT, CHERYL ANN,  
9920 Cherokee Lane, Leawood, Kan 29S  
MENTE, ANN R., 1971, 106 Cameron Mews, Alexandria, Va 29S

MESERVEY, KRISTINA, 43 Park St., Wollaston, Mass. 295  
 MILLER, CAROLYN A., 1971,  
 1218 Crestover Rd., Wilmington, Del. 295  
 MILLER, CONNIE J., 1970, 1958 Trentway, S. Bend, Ind 295  
 MILNES, NANCY E., 1971,  
 2005 Richard Rd., Willow Grove, Pa. 295  
 MIZELL, CATHERINE LEAH, 1968,  
 2107 S. 21st St., Ft. Lauderdale, Fla 295, 348  
 MOELLER, MARILYN ANN, 1969,  
 825 Grassy Hill Rd., Orange, Conn. 295  
 MONK, MARY BETH, 1968,  
 135 N. Strathcona Dr., York, Pa. 295, 348  
 MOORHEAD, BESSIE DOUGLASS, 1969, RD 2, Gettysburg, Pa. 295  
 MORSE, MARY ELLEN, 1969, 932 Scott Blvd., Decatur, Ga. 295  
 MOYE, CHRISTINA ANITA, 1969,  
 130 Pearl Croft Road, Cherry Hill, N. J. 295  
 MURPHY, LINDA L., 1970, 348 S. Westdale, Decatur, Ill 295  
 MURPHY, LINDA LEE, 1968,  
 River Drive, Box 335, Titusville, N. J. 295, 348  
 MUSSELMAN, LYNN A., 1970, 201 Pearl St., Lancaster, Pa 295  
 MYSLICOVAN, LYNDA GAY, 1969,  
 242 Milltown Road, East Brunswick, N. J.

—N—

NEWLIN, ANN ELIZABETH, 1968, Route 2, Liberty, N. C. 295, 349  
 NICHOLS, BETSY BERRIER, 1969, V. A. Center, Biloxi, Miss. 295  
 NIMS, BARBARA, 1971, 206 Huron Rd., Baltimore, Md. 295  
 NORFLEET, MARY ABIGAIL F., 1969,  
 2012 Minor Road, Charlottesville, Va. 295  
 NUTWELL, PEGGY D., 1971, 6806 Pamela Ln., Clinton, Md. 295

—O—

OLSON, KRISTINE E., 1970,  
 215 Woodbury Dr., Bloomfield Hills, Mich. 295  
 OMINSKY, DONNA BEVAQUA, 1968, 203 Branch Rd., Vienna, Va.

—P—

PALMER, CAROL LYNN, 1968,  
 10019 Lorain Ave., Silver Spring, Md. 295, 350  
 PEACH, ELLEN H., 1971,  
 Qtrs 111 Swan Creek, Aberdeen Prov. Gr., Md. 295  
 PEARL, SUSAN W., 1971,  
 132 Thatcher Palm Cove, Boca Raton, Fla. 295  
 PETERSON, NANCY A., 1971,  
 16 Southminster Dr., White Plains, N. Y. 295  
 PICKARD, SUSAN JANE, 1969,  
 108 Gillwood Drive, Anderson, S. C. 295  
 PLAMONDON, PAULA BRIDGET, 1968,  
 627 Calle Rinconada, Santa Barbara, Calif. 295, 351  
 POHL, JANET L., 1971, Rt. 1, Moravian Falls, N. C. 295  
 POPE, ANN G., 1971, Rt. 1, Box 37, Ivanhoe, Va. 295  
 POTT, CLAUDIA A., 1971, 1126 Lincoln, Ann Arbor, Mich.  
 PRALL, ROBIN LOUISE, 1968,  
 231 Hamilton Rd., Merion Station, Pa. 295, 351  
 PRATHER, PATRICIA F., 1971,  
 6905 Edgerton Ln., Springfield, Va. 295

—R—

RAETZ, STEPHANIE LYNN, 1969,  
 73 Tamaques Way, Westfield, N. J. 295  
 RAMSEY, GINGER LAYNE, 1969,  
 3751 Warners Rd., Syracuse, N. Y. 295  
 RANDOECKER, CAROLYN ANN, 1968,  
 1321 Park Glen Rd., Knoxville, Tenn. 295, 352  
 REAGAN, JUDITH A., 1971, 79 Church St., Weaverville, N. C. 295  
 REANEY, ANN C., 1970, 861 Kimball Rd., Highland Pk., Ill. 295  
 REED, BARBARA PATTERSON, 1968,  
 427 Plymouth Ave., Winston-Salem, N. C. 295, 352  
 REED, ELLEN B., 1971, 333 Wheatland Ave., Shillington, Pa.  
 REGAN, PAMELA A., 1971, 13919 Edgewater Dr., Lakewood, Ohio  
 REID, CAROLYN P., 1971, 6631 South Kings Hwy., Alexandria, Va.  
 REID, JUDITH ANN, 1969,  
 324 Banbury Road, Winston-Salem, N. C. 295  
 REYNOLDS, REBECCA RUTH, 1969,  
 Rt. 6, Box 228, Pelham, N. H. 295  
 ROBERTS, PAMELA, 1968, 21 Kenwood Rd., Tenafly, N. J. 295  
 ROBERTSON, MELISSA KAE, 1969,  
 3301 N. Wilson Ave., Tucson, Arizona 295  
 ROBINSON, JANICE L., 1970,  
 97 Sundrow Dr., Weston Ont., Canada 295  
 ROBINSON, SUSAN E., 1971,  
 1931 Duncan Dr., Scotch Plains, N. J. 295  
 ROE, SHEILA JEANETTE, 1969,  
 157 Lamden Ave., Winchester, Va. 295  
 ROGERS, MARGARET ANN, 1969, 43 Bedford Road, Summit, N. J.  
 ROOME, ANNE R., 1970, 15 Pilgrim Rd., Darien, Conn. 295  
 ROTH, JDANNE, 1968,  
 10203 McKenney Ave., Silver Spring, Md. 295, 353  
 ROWELL, NANCY J., 1971, 206 Churchill Cr., Wilmington, Del. 295  
 RUBY, CHRISTINE A., 1970,  
 115 Rocky Brook Rd., New Canaan, Conn. 295

—S—

SABIN, BARBARA K., 1971,  
 4903 Rockwood Pkwy., Washington, D. C. 295  
 SACRISON, PAMELA A., 1971,  
 37 Kenilworth Dr. E., Stamford, Conn. 295  
 SARGENT, PAMELA, 1969,  
 68 Ridgewood Road, W. Hartford, Conn. 295  
 SCHLUTTER, JO A., 1970,  
 215 Forest Spring 6N, Catonsville, Md. 295  
 SCHMIDT, GRETCHEN C., 1971, 771 Grant, Boulder, Colo. 295  
 SCHUYLER, CAROL E., 1971, 11 Blueberry Ln., Darien, Conn.  
 SCHWEEKART, JOAN A., 1970,  
 4140 Hardwood Dr., Orchard Lake, Mich. 295  
 SCOTT, SUSAN, 1968, Lyons Plain Rd., Weston, Conn. 295, 354  
 SHENK, SALLY ANN, 1969,  
 40 Alvin Terrace, Little Silver, N. J. 295  
 SHERRARD, MARCIA JEANNE, 1968,  
 43 Crocus St., Woodbridge, N. J. 295, 354  
 SHIELDS, KATHLEEN BLAINE, 1969,  
 3726 Cardiff Rd., Chevy Chase 15, Md. 296  
 SHULTZ, MARGARET SUSAN, 1969,  
 707 Vermont Ave., Glassport, Pa. 296  
 SIMPSON, SUE H., 1971, 1913 N. 2nd St., Sheboygan, Wis. 296  
 SINGLETON, SANDRA LOUISE, 1968,  
 201 Murry Hill Dr., Lancaster, Pa. 296, 355  
 SMILARI, LAUREN KATHLEEN, 1968,  
 8 West Glen Ave., Ridgewood, N. J. 296, 355  
 SMITH, LINDA BROOKE, 1969,  
 420 Randolph Rd., Silver Spring, Md., 296

SMITH, LINDI KAY, 1968,  
 7415 Falmouth St., Springfield, Va. 296, 355  
 SPEICHER, ANN B., 1971,  
 65 Grandview Blvd., West Lawn, Pa. 296  
 SPURLOCK, JEAN M., 1970,  
 7335 Juler Ave., Cincinnati, Ohio 296  
 STANLEY, BONNIE LEE, 1969,  
 14 Richford Road, Kendall Park, N. J. 296  
 STANLEY, JOAN M., 1971,  
 3299 Braemar Rd., Shaker Hgts., Ohio 296  
 STANLEY, SHARON LEA, 1968,  
 501 Lancaster Rd., Fayetteville, N. C. 296, 356  
 STARN, CYNTHIA E., 1969,  
 741 E. Ridgewood Ave., Ridgewood, N. J. 296  
 STEWART, ELISABETH, 1971,  
 1214 Croton Dr., Alexandria, Va. 296  
 STILLMAN, JUDITH K., 1971,  
 67 Martins Lane, Hingham, Mass. 296  
 STIVERS, JILL C., 1971,  
 732 Highland Ave., Ft. Thomas, Ky. 296  
 SWARTZBAUGH, SUSAN P., 1970,  
 2616 N. E. 23rd St., Ft. Lauderdale, Fla. 296

—T—

TAPAGER, MARY L., 1971, Oxford, Md.  
 TAYLOR, BARBARA J., 1971, 109 French Rd., Rochester, N. Y.  
 TAYLOR, LINDA F., 1977, 501 Dillard Rd., Roanoke, Va. 296  
 TAYLOR, SUSAN L., 1970, 1233 15th St., N. W., Canton, Ohio

—U—

UCHIYAMA, ELAINE M., 1971,  
 11622 Lakeshore Dr., St. Louis, Mo. 296

—V—

VAN METER, ANNE JARLETH, 1968,  
 86 Strathmore Rd., Mantaset, N. Y. 295, 353  
 VAN NEST, ELIZABETH PRATT, 1969,  
 633 Watchung Road, Bound Brook, N. J. 296  
 VOELKEL, ROGER R., 1970, Rt. 1, Box 24, Mansfield, Ariz.

—W—

WACHTEL, JANET L., 1971,  
 1937 Ironbound Ave., Plainfield, N. J. 296  
 WAGNER, LINDA CHERL, 1969, Box 32, Annandale, N. J. 296  
 WALKER, IDA D., 1970, 112 Addison Dr., DeWitt, N. Y. 296  
 WAROLE, JOANN, 1968,  
 313 Delaware Ave., McDaniel Crest, Wilmington, Del. 296, 358  
 WAUGH, MARILYN, 1968,  
 329 Cherry Lane, Westbury, N. Y. 296, 359  
 WECHSLER, LYNETTE H., 1970, 73-04 193 St., Flushing, N. Y.  
 WHITMORE, PAMELA A., 1971,  
 198 Windermere Rd., Lockport, N. Y. 296  
 WHITTEMORE, CYNTHIA L., 1970,  
 114 Lockwood Rd., Riverside, Conn. 296  
 WIEBMER, MARY K., 1971, 1501 Liberty St., Alton, Ill. 296  
 WIGGS, CAROL ANN, 1969,  
 16 Oakland Ave., West Caldwell, N. J. 296  
 WILCOX, MARGARET LEE, 1968,  
 84 Coleman Ave., Chatham, N. J. 296, 360  
 WILD, JANE M., 1970,  
 1391 Springhouse Rd., Allentown, Pa. 296  
 WILHOIT, ALICE S., 1970,  
 1711 E. Lakeview Ave., Pensacola, Fla. 296  
 WILLIAMS, MARY K., 1971, 205 Park St., New Canaan, Conn. 296  
 WILLIAMSON, DIANE L., 1971, 218 Russet Rd., Stamford, Conn.  
 WINDMILLER, JAN ALLETA, 1968,  
 200 South Glenwood, Columbia, Mo.  
 WOOD, CAROL ANNE, 1968,  
 C/O Victor O'Schneider, 5015 River Hill Rd., Washington, D. C.  
 WOODS, JANE MANSFIELD, 1969,  
 98 Gordon St., Charleston, S. C. 296

—Y—

YORK, ELIZABETH C., 1006 Baywood Ct., Richmond, Va. 296  
 YORK, MONICA LOUISE, 1969,  
 34 Ridgeway Drive, Greenville, S. C.

SCHOOL OF ENGINEERING

—A—

AIKEN, JOHN C., 1971,  
 12 Ardis Ln., Plainville, N. Y. 270  
 ALLEN, JAMES W., 1971,  
 611 New St., Graham, N. C. 267  
 ALPER, JONATHAN, 1970,  
 1125 Hawthorne Rd., Wilmington, N. C. 257  
 ALTHAUS, ROBERT W., 1971,  
 1210 Yorkshire Rd., Grosse Pointe Pk., Maine 268  
 ALTSCHULER, DANIEL R., 1969,  
 Cacadiilla Correes 506, Montevideo, Uruguay  
 ANDERSON, FERDINAND A. S., 1969,  
 2717 Van Dyke Ave., Raleigh, N. C.  
 ANGBD, LUCIEN A., 1970,  
 Box 143, Adzope Ivory Coast 253  
 ASPLEN, FREDERICK G., 1971,  
 606 Glasgow St., Cambridge, Md. 268

—B—

BADEN, JOSEPH H., 1970,  
 1044 N. E. 94th St., Miami Shores, Fla. 225  
 BAIN, ANDREW J., 1971,  
 2275 Tanglewood Rd., Decatur, Ga. 272  
 BASHAW, WALTER G., 1970,  
 7740 Donnybrook Ct., Annandale, Va. 257  
 BATES, WILLIAM R., JR., 1970,  
 P. O. Box 271, Gloucester, Va. 256  
 BAYLES, RUSSELL S., 1971,  
 9615 State Line Rd., Kansas City, Mo. 267  
 BECKETT, THOMAS H., 1969,  
 48 Bay Way Ave., Brightwaters, N. Y. 228  
 BERNETICH, JOHN D., JR., 1971,  
 620 Knox Rd., Wayne, Pa. 266  
 BERNIS, DONALD F., 1969,  
 6140 N. Meridian, Indianapolis, Ind. 232  
 BIEBER, KENNETH D., 1970,  
 2271 McGregor Blvd., Ft. Myers, Fla. 225  
 BISHOP, ROBERT W., 1970, 1300 Lloyd Court, Annapolis, Md.  
 BISHOP, WILLIAM A., 1970,  
 109 Norwood Dr., Colonial Hgts., Va.

BLACK, RONALD L., 1970,  
 Raphel Rd., Upper Falls, Md. 251  
 BLOOM, ALAN M., 1970,  
 802 Ponus St., New Canaan, Conn. 254  
 BLOUNT, MARION L., 1971,  
 324 Truxton Ave., Portsmouth, Va. 249  
 BOEHM, DOUGLAS WATERMAN, 1968,  
 355 Silvergate Ave., San Diego, Calif. 246, 330  
 BOETTNER, ROBERT L., 1970,  
 9518 Crosby Rd., Silver Spring, Md.  
 BOLEY, MORRIS V., JR., 1970,  
 7513 Marbury Rd., Bethesda, Md. 251  
 BONNEY, SHARON L., 1969,  
 91 N. Ferry Ave., Ft. Walton Beach, Fla.  
 BONWICH, STEPHEN M., 1971,  
 1550 N. Parkway, Memphis, Tenn. 270  
 BRADLEY, WALTER S., 1969,  
 209 Wesley Dr., Hagerstown, Md. 250  
 BRADLEY, WILLIE E., 1971,  
 Rt. 2, Box 268, Dover, N. C. 247  
 BRETTINGER, DEAN G., 1971,  
 125 Warner Ave., Roslyn Heights, N. Y. 270  
 BROHARD, THOMAS W., III, 1969,  
 73 Weeks Ave., Cornwall Hudson, N. Y. 226  
 BROOKS, ROBERT D., 1971,  
 Rt. 1, Box 99, Heathsville, Va. 267  
 BROWN, DONALD WALTER, JR., 1968,  
 6727 South Atlanta, Tulsa, Okla. 224, 331  
 BROWN, WENDELL E., 1970,  
 748 Ivywood Dr., Athens, Ga. 254  
 BROWN, WILLIAM C., 1971,  
 106 N. Cherry St., Falls Church, Va. 251  
 BUCH, STEPHEN A., 1970,  
 2930 Green St., Harrisburg, Pa. 257  
 BUCKLEY, MARK R., 1970,  
 2 Spring St., Westerly, R. I.  
 BUSCH, GERALD K., 1968,  
 100 Portland Rd., Summit, N. J.  
 BUTTERWORTH, ALVIN S., III, 1968,  
 40 Milford Rd., Newport News, Va.  
 BUTTERWORTH, ROBERT S., 1968,  
 Main St., Richville, N. Y. 331

—C—

CAHILL, GEORGE P., 1970,  
 119 Knollwood Dr., Carle Place L. I., N. Y. 256  
 CAHILL, PATRICK J., 1970,  
 6811 N. W. 30th Ct., Hollywood, Fla. 229  
 CALDWELL, JOHN LOUIS,  
 411 Church St., Chapel Hill, N. C.  
 CAMPBELL, LEWIS BYRNS, 1968,  
 18 South Stewart St., Winchester, Va. 232, 331  
 CAMPBELL, RONALD MICHAEL, 1968,  
 26 Whittier Parkway, Severna Park, Md. 248, 331  
 CAMPION, THOMAS T., 1971,  
 916 Brighton Place, Ocean City, N. J.  
 CARR, ROBERT W., 1971,  
 73 Beverly Dr., Durham, N. C. 270  
 CARROLL, PHILIP P., III, 1970,  
 3210 Delwynn Dr., Wilmington, Del. 234  
 CARTER, CHARLES D., 1970,  
 950 N. Marilyn Ave., Baltimore, Md. 249  
 CARTER, CHARLES S., 1969,  
 890 Mocksville Ave., Salisbury, N. C.  
 CASTETTER, EVAN C., 1971,  
 2574 Boxford Rd., Trenton, Miss. 270  
 CHAMBERLAIN, DOUGLAS J., 1971,  
 1210 Kelley St. S. W., Vienna, Va. 274  
 CHAMBERS, JOHN T., 1971,  
 4606 Virginia Ave. S. E., Charleston, W. Va.  
 CHENEY, ROBERT E., 1971,  
 3711 Whispering Ln., Falls Church, Va. 274  
 CHESTNUT, KENNETH S., 1968,  
 37 Mercer Ave., Wilmington, N. C. 252, 331  
 CHEWNING, CHARLES C., JR., 1969,  
 4109 Exeter Rd., Richmond, Va. 253  
 CHUDECKI, JOSEPH F., 1971,  
 111 Hayes St., New Bern, Conn. 256  
 CHURCHMAN, CHARLES WESLEY, 1968,  
 20 S. Britton Rd., Springfield, Pa. 228, 332  
 CLAIBORNE, CLAUDIUS B., 1969,  
 144 Cedar Pl. Apt. 1, Danville, Va. 235  
 CLARK, HENRY L., JR., 1969,  
 3806 Leland St., Chevy Chase, Md. 230  
 CLARKE, STUART H., JR., 1969  
 700 Americana Or., Apt. 12, Annapolis, Md. 225  
 CLARKSON, WILLIAM W., 1971,  
 1121 Eastminster Dr., Columbia, S. C. 274  
 CLAYTON, TERRY L., 1969,  
 10021 Ranger Rd., Fairfax, Va. 257  
 CLIFT, ROBERT C., 1968,  
 Fuess House N. Chapel Ave., Andover, Mass.  
 COCKE, NORMAN ATWATER, 1968,  
 865 Tall Oaks Rd., Radnor, Pa. 228, 332  
 COCKE, THOMAS P., 1971,  
 1800 Pot Spring Rd., Lutherville, Md. 272  
 COFFIN, JEFFREY T., 1970,  
 185 West Houston, New York, N. Y.  
 COLBY, JAMES E., 1970,  
 880 Mandalay Blvd., Clearwater Beach, Fla. 257  
 COLDEN, WILLIAM C., III, 1968,  
 12 Slater Dr., Scotia, N. Y.  
 COLEMAN, DONALD BRUCE, 1968,  
 348 Henry Ave., Sewickley, Pa.  
 COOK, LARRY F., 1969, 940 Turquoise, New Orleans, La.  
 COOK, WALTER H., JR., 1971,  
 423 Byrd St., Draper, N. C.  
 COOKSEY, BENJAMIN H. III, 1969,  
 615 E. Main St., Clarksburg, W. Va. 230  
 COTTON, ROBERT B., JR., 1968,  
 1503 Old Orchard Rd., Media, Pa.  
 CRANE, ALLAN D., 1970,  
 6061 Leesburg Pike, Falls Church, Va.  
 CROSS, ROBERT SCOTT, 1968,  
 1458 Parkwood St., Clearwater, Fla. 227, 333  
 CROW, DAVID S., 1970,  
 P. O. Box 181, Gibson, N. C. 256

—D—

DAVENPORT, THOMAS EARL, 1968,  
 1210 McCree Dr., Valdosta, Ga.



—O—

OHMS, EDWARD W., 1970, 1729 DeKalb Ave., Brooklyn, N Y  
OLIVER, ROBERT F., 1971,  
2712 Baynard Blvd, Wilmington, Del. 251  
ORDWAY, JOHN G., III, 1970, Dellwood, White Bear Lake, Minn

—P—

PACE, DAVID H., 1970, 918 Mohawk Or., W. Columbia, S. C. 273  
PADGETTE, ROBERT LEWIS, 1968,  
3172 Rockingham Dr., N.W., Atlanta, Ga. 231, 349  
PAGE, KENNETH T., 1968,  
136 High St., Wareham, Mass. 226, 350  
PALMER, KENDALL C., 1971, Rt 1, Box 113, La Crosse, Va. 255  
PARKER, ROBERT R., 1969,  
3 Corona Dr., Bethpage, L. J., N. Y. 250  
PARROTT, MIKE C., 1971, 8103 Glen Valley Dr., Houston, Texas  
PASCHALL, NATHANIEL P., 1971,  
790 Fairfield Cr., Pasadena, Calif. 250  
PASCUL, IRWIN T., 1971, 3751 S.W. 27 Tr., Miami, Fla 270  
PATTON, WILLIAM JOSEPH, 1968,  
1008 Daniel St., Jacksonville, N. C. 250, 350  
PAYNE, WILLIAM J., 1971,  
90 New Hartford St., Wolcott, N. Y. 272  
PERRY, DOUGLAS S., 1971,  
2010 Thayer Cr., Greensboro, N. C. 272  
PETTY, LEE DAVIS, JR., 1968,  
3310 Monroe St., Columbia, S. C. 229, 350  
PHARES, ROBERT CHARLES, 1968,  
150 N. Beverly Cr., Oak Ridge, Tenn. 250, 350  
PHILLIPS, JOHN R., 1971, Box 86, Finksburg, Md. 247  
PHILLIPS, WILLIAM F., 1971,  
12626 Blackwell Lane, Bowie, Md. 271  
PORTER, EDWARD T., 1971, 2 Fernway, Winchester, Mass 267  
POST, PHILIP N., 1968,  
6203 Colmac Dr., Falls Church, Va. 232, 351  
POTTER, WILLIAM R. B., 1971,  
1639 Ashewood Rd., Lexington, Ky. 271  
POWERS, THOMAS A., 1969,  
6133 Chickenng Ct., Nashville, Tenn. 234  
PRATT, DENNIS K., 1969,  
3735 Leewood Lane, Jacksonville, Fla. 255  
PRIBYL, RICHARD EDWARD, 1968,  
80 Mason Dr., Metuchen, N. J. 351  
PUGH, DAVID L., 1971, 4515 Alabama Ave., Lynchburg, Va.  
PUGH, KENNETH H., 1970,  
1284 N. E. 94th St., Miami Shores, Fla 254  
PUGH, WILLIAM M., 1971, COM SUB DER, Group II,  
Submarine Base, New London, Conn. 267

—R—

RAIRIGH, JONATHAN W., 1969,  
3 Old South Lane, Andover, Mass. 231  
RAMSEY, FREDERIC M., 1969,  
1025 Great Springs Rd., Rosemont, Pa. 224  
RASTALL, JOHN R., 1971, 301 Trenton Blvd., Sea Girt, N. J. 274  
RAWLEY, CURT A., 1971, 41 Pine Plain Rd., Wellesley, Mass.  
REEFE, EDWARD MICHAEL, 1968,  
456 Alexander Palm Rd., Boca Raton, Fla. 226, 352  
RESE, JAMES L., 1971,  
858 S. Hillward Ave., W. Covina, Calif 249  
REGLI, STEVE E., 1971,  
34 41 78th St., Jackson Hgts, N. Y. 269  
REID, THOMAS A., 1970,  
1540 S.E. 10th St., Deerfield Bch., Fla 225  
RILEY, JAMES T., 1969, 131 Academy Lane, Winchester, Va.  
ROADS, MICHAEL BLAINE, 1968,  
2731 N. E. 52nd St., Pompano Beach, Fla.  
ROBERT, CRAIG E., 1970,  
Aronimink Arms Apt., Drexel Hill, Pa. 229  
ROBERTSON, DAN GREER, 1968, 1247 Terrace Dr., Salem, Va.  
ROCKWOOD, THOMSON W., 1970,  
324 Old Plantation Rd., Jekyll Island, Ga 230  
ROJAS, FERNANDO R., 1970, 825 S.W. 5 St., Miami, Fla 228  
ROMEYN, PETER R., 1971, 40 Brian Rd., Wapping, Conn 269  
ROSS, ROGER D., 1971, Box 1810 Mayaguez, Puerto Rico 255  
ROYALL, RICHARD W., 1969, Box 270, Lottsburg, Va. 226  
RUDD, JOHN H., 1971,  
14 Burnside St., Upper Montclair, N. J. 274  
RUGH, WILLIAM B., 1969,  
47 Chemin Moise Double, Petri Saconnex, Geneve, Switzerland  
RUIS, ROBERT G., 1970,  
1616 S. Ferncreek Ave., Orlando, Fla. 256  
RUMAKS, ALBERT 1971,  
27 Hiller Place, Hempstead, N. Y. 256, 353  
RYDER, TIMOTHY W. 1968, 21 Sunset Dr., Summit N. J. 246

—S—

SABEL, RICHARD S., 1969,  
11315 Frankstown Rd., Pittsburgh, Pa. 257  
SALES, THOMAS D., 1971, 11 Kendon Dr., Easton, Pa. 273

SAMUEL, EDWARD B., 1971,  
2307 Silverside Rd., Wilmington, Del. 267  
SAMUELS, MICHAEL J., 1971,  
79 Ridgewood Ave., Waterford, Conn. 271  
SANDELL, CHARLES G., 1971,  
1815 N. E. 154 Terr., N. Miami Bch., Fla. 273  
SANDERS, ARNOLD W., 1971, 214 Lima Ave., Charlotte, N. C. 269  
SCHENLEY, MARK L., 1971,  
121 N. Jasper Ave., Margate City, N. J. 248  
SCHMITT, WALTER H., JR., 1970,  
271 Beaupre, Grosse Point, Mich. 280  
SCHOOVER, GARY K., 1969,  
4718 Tallahassee Ave., Rockville, Md. 230  
SCHOUDET, RUSSELL LAWRENCE, 1968,  
4801 Kenmore Ave., Alexandria, Va. 354  
SCHWOTZER, GREGG A., 1971,  
145 Rockingham Ln., McMurray, Pa 274  
SCULL, JOHN CORSON, 1968,  
2 Milford Rd., Newport News, Va. 229  
SEAMAN, PETER W., 1971 201 Sherbrooke Rd., Manlius, N. Y. 269  
SEITH, WILLIAM B., 1971,  
3150 Ravenwood Dr., Falls Church, Va 275  
SEITZ, CARL C., 1971, Rosehill Riversville, Greenwich, Conn. 268  
SELLERS, ALLEN J., III, 1971,  
P. O. Box 7526, Panama City, Rep. Pan. 267  
SHANTZ, ROGER M., 1969,  
P. O. Box 5681, Nassau, Bahamas 230  
SHERON, BRIAN W., 1969, 3 Cobb Court, Huntington, N. Y. 246  
SHINN, ROBERT L., 1971, 711B Wayne Dr., Annandale, Va. 267  
SHIPP, ROBERT TURNER, 1968,  
494 Coronado Dr., Fairborn, Ohio 354  
SHUFORD, THOMAS W., III, 1968, 308 Third Ave., S. E., Lenor, N. C. 268  
SHULTS, PAUL W., 1971, 354 N. Cabell Dr., Charleston, S. C. 272  
SIEGEL, DAVID L., 1971, 7010 Fiden Rd., Pikesville, Md 252  
SIMELS, RICHARD N., 1971, 21 Center Dr., Syosset, N. Y. 231  
SIMMONS, DAVID T., 1970, Rt. 2, Box 31, Crestwood, Ky. 246  
SIZE, TIMOTHY K., 1969,  
3677 Manquy Lane, Huntington Valley, Pa. 256  
SJOBERG, ERIC S., 1970,  
203 Pine Shadovs Dr., Seabrook, Texas 269  
SKINNER, CHARLES M., 1971, 2510 York Rd., Raleigh, N. C. 247  
SMITH, CRAIG D., 1970,  
6012 Jennings Ln., Springfield, Va. 255  
SMITH, JEFFREY O., 1969, 6001 Lux Lane, Rockville, Md 234  
SMITH, PAUL D., 1969, 1601 Brooklyn Ave., Ann Arbor, Mich 227  
SMITH, ROBERT K., 1970, 540 Miranda Dr., Pittsburgh, Pa 229  
SNELL, THOMAS E., 1969,  
2414 Cortland St., Waynesboro, Va. 252  
SNYDER, DAVID E., 1970,  
1312 Berryhill St., Harrisburg, Pa 252  
SNYDER, WILLIAM G., 1970, Box 517, Old Fort, N. C. 252  
SOUTHERLAND, SYDNEY D., JR., 1971,  
203 Newsum Ave., Durham, N. C. 252  
STANGER, RICHARD M., 1968,  
Amer. Con. Fort De France, Martinique, French W. Indies 252  
STECKMEST, THOMAS LEE, 1968, 66 Beverly Dr., Rye, N. Y. 230  
STEPHENS, DENNIS P., 1971,  
2611 Schooley Dr., Alexandria, Va. 268  
STETLER, PETER MILES, 1968,  
6683 Woodchuck Hill Rd., Fayetteville, N. Y. 231, 356  
STIEGMAN, LLOYD J., 1970,  
329 Sherwood Dr., N. E., Vienna, Va. 227  
STOKES, BENJAMIN J., III, 1971,  
1274 W. Moore St., Richmond, Va. 268  
STONE, SUSAN B., 1970, 1207 Royal Ave., Louisville, Ky. 268  
STORRS, ALBERT M., 1971,  
2367 Adirondack Trail, Kettering, Ohio 248  
STROMBERG, ROBERT H., 1970,  
1621 Forest Lane, McLean, Va. 271  
STUART, JAMES L., 1971, 12607 Kimmerton Ln., Bowie, Md 275  
SUIT, ALLEN F., 1971, 5135 East 4 Ave., Hialeah, Fla. 275  
SUMMERS, ROBERT TAYLOR, 1968,  
1010 East 8th Ave., Johnson City, Tenn. 356  
SWARTS, DAVID C., 1971, 1210 Harrison St., Rushville, Ind. 272

—T—

TAKACS, STEPHEN G., 1970,  
400 Wilson St., Phillipsburg, N. J. 229  
TALBOTT, THOMAS M., 1969,  
US Tawan Def. Com., Box 24, APO, San Francisco, Calif. 226  
TARKINGTON, RICHARD E., 1969,  
P. O. Box 388, Four Oaks, N. C. 255  
TAYLOR, JEREMY W., 1968, 1211 S. 25th St., Arlington, Va 228  
TAYLOR, JOHNNY C., 1969, 908 Trade St., Tarboro, N. C. 228  
TAYLOR, RICHARD S., 1970, Sedgely Farms, Wilmington, Del. 248  
TAYLOR, STEVEN H., 1970,  
3021 Loch Dr., Winston-Salem, N. C. 251  
TEMPLETON, CLARENCE M., III, 1971,  
1430 Huggins St., Statesville, N. C. 275  
TERRY, RONALD E., 1970, Main Rd., Orient, L. I., N. Y. 229, 275  
TESLIK, W. RANDOLPH, 1971,  
Box 172, Rt. #1, Brandywine, Md. 275

THOMAS, CLARENCE E., 1971,  
206 Harris Ave., Panama City, Fla. 273  
THOMPSON, RICHARD M., 1968,  
26 Valene Dr., Greenville, S. C. 247, 357  
THOMPSON, RONALD N., 1970, 53 Azalea Dr., Hampton, Va 357  
THOMS, RICHARD W., 1969, 1172 Main St., Niagara, Wis.  
TITA, WILLIAM T., 1969, C. D. C. Head Office, West Cameron  
TRAYLOR, RONALD D., 1970, Rt. 2, Clinton, S. C.  
TSENG, LORENZO S. W., 1970,  
Tim E. Ed Co., Box 4, Jes Sabah, Malaysia  
TUITE, JAMES P., 1970, 9259 Vinewood Dr., Dallas, Texas 226  
TURNBULL, DONALD HAMILTON, 1968,  
509 Highgate Terr., Silver Spring, Md 248, 358  
TURNER, WILLIAM C., 1970,  
3807 Delmont St., Richmond, Va 227  
TYSON, ALBERT C., 1971, Rt. 1, Box 374, Kinston, N. C. 275

—V—

VAN ASSELT, ROBERT L., JR., 1969,  
155 White Oak Dr., Lancaster, Pa. 226  
VAUGHN, JAMES T., 1971, Washington St., Clayton, Del. 275  
VAUGHN, WILLIAM DAVID, 1970,  
4357 Verona Ave., Jacksonville, Fla 231  
VENABLE, JESS A., 1971, 4704 Broad St., Va. Beach, Va 273  
VERKLER, KENNETH L., 1970,  
64 Deacon Hill Rd., Stamford, Conn. 226  
VERNON, FEROL B., JR., 1969,  
99 Wardwell Dr., New Canaan, Conn. 225  
VICKERS, RONALD, JR., 1968,  
6809 Kirk Dr., Ft. Worth 16, Texas 248, 358

—W—

WACKENHEIM, GEORGE E., 1970,  
447 Central Pk. Dr., New Milford, N. J.  
WALDMAN, JOEL M., 1970, 235 Albert Pl., Elberon, N. J. 226  
WALDRUFF, JOHN L., 1971,  
22955 B. Nadine Cr., Torrance, Calif. 252  
WALNS, JACK R., 1969,  
6706 Doane Ave., Springfield, Va. 298  
WARREN, THOMAS L., 1971, 129 Upland Rd., Decatur, Ga 256  
WEBB, WILLIAM C., JR., 1968,  
9816 Shadydale Lane, Dallas, Texas 257  
WEBER, ERIC E., 1971, Rt. 1, Murphy, N. C. 271  
WELBORN, HAROLD CRAIG, 1968,  
2960 Trousdale Dr., Burlingame, Calif. 226, 359  
WETMORE, ROBERT E., 1970, Three Sisters Rd., Rockville, Md  
WHEELER, GEOFFREY L., 1971, P. O. Box 85, Silver Lake, Wis.  
WHEELER, WILLIAM HENRY, 1968,  
Limestone College, Gaffney, S. C.  
WHITE, CHARLES DAVID, 1969,  
2217 Island Home Blvd., Knoxville, Tenn. 251, 359  
WHITE, GEORGE J., 1971, 36 Cypress St., Milburn, N. J. 267  
WHITE, KING P., JR., 1970,  
421C Larchmont Acres, Larchmont, N. Y. 226  
WHITTED, JOHN T., 1969,  
3710 Kirkless Rd., Winston-Salem, N. C. 224  
WHITTED, MICHAEL C., 1969,  
601 Potter Rd., Chesapeake, Va. 252  
WIESLEY, D. BRUCE, JR., 1968,  
15 Shady Acres Rd., Daren, Conn.  
WILKERSON, RICHARD NATHAN, 1968,  
MOQ B M C R. D., Parris Island, S. C. 247, 360  
WILKINS, JESSE T., 1968,  
1818 N. Dunleith Ave., Winston-Salem, N. C. 252  
WILKINSON, WARREN S., 1971,  
225 W. Elmsler, San Antonio, Texas 268  
WILLIAMS, STEPHEN G., 1971,  
36 Wagon Bridge Run, Moorestown, N. J. 269  
WILLIG, ROBERT S., 1971, 619 Aster Blvd., Rockville, Md. 269  
WILSON, BLAKE S., 1971, 87 Thurston Terr., Glen Rock, N. J.  
WILSON, PHILLIP S., 1971,  
2128 Forest Dr. E., Charlotte, N. C. 252  
WITHERS, ALAN WILLIAM 1968,  
928 N. Irving Hts. Dr., Irving, Texas 251, 360  
WITT, ERIC V., 1969, Rt. 1, Box 142, Manassas, Va. 229  
WOLLAEGER, DAVID PAUL, 1968,  
565 Orchard Rd., Southern Pines, N. C. 251, 360  
WOODARD, THOMAS M., 1969,  
742 Closter Dock Rd., Closter, N. J. 226  
WOODBURY, MAX T. E., 1970, 4008 Bristol Rd., Durham, N. C.  
WOODWARD, STEPHEN C., 1970,  
Hubbardston Rd., Princeton, Mass. 246

—Y—

YOUNG, JAMES ALBERT 1968,  
474 Cary Dr., Auburn, Ala. 227, 361

—Z—

ZEGEER, JOHN D., 1970, Box 606, Jenkins, Ky. 253

## WHITE DUCHY

Lucy Brady  
Abbie Doggett  
Teesue Herring  
Joyce Hobson  
Tami Hultman  
Peg McCartt  
Peggy Pringle

## RED FRIARS

John C. Boger  
James R. Fox  
Jonathan C. Kinney  
Kelly J. Morris  
Robert O. Newton  
Robert J. Waldman  
J. William Veatch

## SANTA FILOMENA

Jacquelyn Bowman Campbell  
Alexandra Deemer  
Deborah Ether  
Martha Henderson  
Annette Hudson  
Ann Newlin

## ORDER OF ST. PATRICK

Dr. John Artley  
Thomas Davenport  
David Henry  
Lee Kenna  
Charles Moore  
Kenneth Page  
David White

## ORDER OF EXCALIBUR

Joel Barr  
Fred Henderson  
Greg Jones  
Bob Lasky  
Trip Sizemore

## OLD TRINITY

William L. Clifton, Jr.  
Winfred W. Deal  
Larry C. Ethridge  
Mark H. Gitenstein  
William O. Goodwin  
Mark Heaney  
Frederick L. Henderson  
David L. Jubanowsky  
Tim M. Kolodziej  
Robert E. Lasky  
Eric R. Myers  
Richard W. Reifsnnyder  
Frank J. Sizemore  
Carl W. Tobias

## PHI BETA KAPPA

Sarah Graham Anderson  
Kay Kristin Arthur  
Thomas Carlton Arthur  
Catherine Ruth Babcock  
Joel Barr  
Carol Ann Barthel  
Eric Charles Bergman  
John Charles Boger  
Robert Susan Bole  
Arthur Bridge  
Martha Carol Brimm  
Tolliver Cleveland Callison, III  
Carol Chapman  
Betty Boyd Cockrill  
Myra Lou Collins  
Robert MacAdam Cooper  
John Jefferson Davis  
Rebecca Dunitz  
John Fred Eggleston, Jr.  
John Oliver Evans  
Gary Richard Feichtinger

Judith Louise Freeman  
Dorothy Mary Gohdes  
Mark Osborne Heaney  
Patricia Ann Hurdle  
David Lawrence Kneapler  
Robert Emerson Lasky  
Robert Gerald Lees  
Joseph Bancroft Lesesne  
Betsy Bell Link  
Constance Chase MacLeod  
Charles Gettys McClure  
Linda Joyce McKissack  
Grady Wilson Miller, III  
Edwin Lloyd Norris  
Svea Sarah Oster  
Nancy Bowen Page  
Philip Martin Parmesano  
Boris Matija Peterlin  
Edward Michael Reefer  
Richard William Reifsnnyder  
Lucy Anne Roberts  
(Mrs.) Leslie Uhl Rock  
Jerome Harold Saks  
James Stephen Sapp  
Janet Marilyn Sapp  
Darland Conrad Smith  
William Gordon Snyder  
Ronald Jay Stanley  
Edward Joseph Sullivan  
John David Taurman  
Robert James Waldman  
Sarah Elizabeth Warder  
John Kelver Willis, II

## WHO'S WHO

Kay Kristin Arthur  
Katherine Ann Belton  
John Charles Boger  
Lucy Bernie Brady  
Judith Ann Braley  
Janet Christine Broderson  
Linda Joanne Brown  
Jacquelyn Bowman Campbell  
Carl Stewart Chronister  
William Lacy Clifton, Jr.  
Alan Craig Cone  
Markey Beryl Coplan  
Christian William Dame  
Thomas Earl Davenport  
Alexandra Jane Deemer  
Abigail Doggett  
Louise Cecil Dunlap  
Christopher Linton Edgar  
Deborah Jean Ether  
Sally Harris Foote  
James Robert Fox  
Maryellen Agnes Fullerton  
Mark Henry Gitenstein  
James Davis Hackett  
David Martin Henderson  
Martha Tillian Henderson  
Monnie Teesue Herring  
Mary Lee Hill  
Joyce Ann Hobson  
Annette Hudson  
Tamela Jean Hultman  
Thomas James, III  
Lee Mountcastle Kenna, Jr.  
Jonathan Craig Kinney  
Nancy Louise Knapp  
Timothy Michael Kolodziej  
Charles Howard Leach, Jr.  
Cathy Hamilton Losey  
Constance Chase MacLeod  
Randolph Joseph May  
Mary Margaret McCartt  
Thomas Elliott McLain  
Mary Jane McNeely  
Mary Catherine Metzger  
Karen Louise Mitchell  
Roy Dunwody Moon  
Kelly Jon Morris  
Eric Robert Myers

Meredith Ann Nelson  
Robert Owen Newton  
Edwin Lloyd Norris  
Kenneth Thomas Page  
Margaret Gunning Pringle  
John Andrew Redmond  
Richard William Reifsnnyder  
Samuel Edgar Roberson  
Marion Lue Ross  
Frank Julian Sizemore  
Margaret Hockek Small  
Gary Winterson Stubbs  
Carl William Tobias  
Jesse William Veatch, III  
Robert James Waldman  
James Robert Waldo  
Charles David White  
Charles Dowling Williams

## OMICRON DELTA KAPPA

John Charles Boger  
Irvin Morris Cohen  
James Robert Fox  
Mark O. Heaney  
Timothy M. Kolodziej  
Thomas Elliott McLain  
Robert Owen Newton  
Edwin Lloyd Norris  
Robert Osborn  
Richard William Reifsnnyder  
Samuel Edgar Roberson  
Joseph Powell Stokes  
Gary Winterson Stubbs  
Carl William Tobias  
Jesse William Veatch, III  
Robert James Waldman  
Richard White

## PHI KAPPA DELTA

Katherine Ann Belton  
Marion Alice Brittingham  
Janet C. Broderson  
Betty Boyd Cockrill  
Barbara Dean  
Abigail Doggett  
Victoria Mary Eldredge  
Sarah Patterson Frazier  
Maryellen A. Fullerton  
Dorothy Mary Gohdes  
Katherine K. Humphreys  
Christine Woodward Kelso  
Nancy Louise Knapp  
Kay Kristin  
Arthur Landrum  
Cathy Hamilton Losey  
Constance Chase MacLeod  
Jean E. Martin  
Mary Margaret McCartt  
Ann Aylesbury McCoy  
Mary Jane McNeely  
Mary Catherine Metzger  
Meredith Ann Nelson  
Pamela Ann Parker  
Marsha Carolyn Petersen  
Margaret Ann Plant  
Margaret G. Pringle  
Margaret Hocker Small  
Sharon Alice Smith  
Constance Lynn Stubbs  
Frances Virginia Travis  
Nancy Jeanette Tribbley  
Ann Rosamond Turner

## PHI ETA SIGMA

John L. Abernethy  
Thomas Banks  
Edward Samuel Beron

William Henry Blackwell, Jr.  
Howard M. Boyd  
David Andrew Boone  
Douglas Willard Brenton  
Michael P. Brondoli  
John L. Brown  
Eugene Holcombe Buckle  
Rickie Eugene Carlisle  
Charles D. Carter  
John M. Cheeseman  
Gordon R. Corey  
Gray F. Crouse  
John R. Darwin  
James Wilkinson Davis  
Richard Marion Draffin  
Paul Gould Duren  
Robert D. Faber  
Kenneth Harold Faller  
John R. Fehler  
Jeffrey H. Forster  
Benjamin Wesley Franklin  
James M. Furniss  
Robert M. Geist, III  
Michael Francis Gilligan  
Harvey Gotts  
Howell G. Henry  
Homer F. Herlong  
Gary Edward Herman  
Thomas E. Hightower  
Harry F. Hull  
Michael David Jones  
John D. Joslin, Jr.  
Nick Steven Kaluk, Jr.  
Thomas Kelceo  
Andrew David Kligerman  
Louis A. Koman  
Mark Jay Kunkel  
Michael E. Landis  
Ray R. Larson  
Jeffrey Roberts Lee  
Mark David Lees  
Stephen S. Lexow  
Roger William Lidman  
Michael S. Lyle  
Victor Henry MacIntosh  
Richard Eugene Manners  
John Ogden Manter  
Joseph P. Marnell, Jr.  
John Stedman Marold  
Michael Lee McCormick  
Bruce A. McLean  
Robert Denton Meadows  
William Robin Miller  
Robin Arthur Moore  
James R. Morris  
John Lyndon Newell  
Russell K. Nieli  
James B. Norris  
David G. Olson  
John Hinton Parker, Jr.  
Robert B. Phelps  
Kenneth H. Pugh  
Curt Arnold Rawley  
Keith J. Richmond  
Scott Carey Sanborn  
Douglas D. Schocken  
John D. Schruppf  
Eric S. Sjoberg  
Allen D. Sloan, III  
Roger Richard Solomon  
William W. Stead  
John Carson Hay Steele, Jr.  
Charles D. Stephens  
Dykeman Cole Stokely  
John Stanley Stolarek  
Richard S. Taylor  
John Francis Terrell  
Clarence Earl Thomas  
Sydney Dalzell Thompson  
Robert F. Todd  
Byron Roscoe Trauger  
Kenneth P. Vickery  
Joseph David Waggoner, II  
Jason R. Warran  
John C. Warren



# GOVERNMENT

James D. Wilson, Jr.  
Andrew Wiseman  
William W. Woodward  
Russell Sims Wright  
Leonard A. Zwelling

## SANDALS

Betty Baxt  
Julia Borbely  
Anne Chenowith  
Martha Daetwyler  
Margaret Emerson  
Phyllis Freeman  
Karen Griffin  
Lynn Hauser  
Rosemary Hellmers  
Nancy Hickenbottom  
Elizabeth Hopkins  
Martha Johnson  
Virginia Joslin  
Julia Mohler  
Celia Mullone  
Mary Murtok  
Paula Reith  
Jane Rohlf  
Georgia Springer  
Susan West

## BETA OMEGA SIGMA

Charles E. Allen  
Thomas A. Banks  
Donald Y. Bennett  
Phillip A. Bjorlo  
Keith S. Burn  
Michael Chapman  
Bruce Cooke  
Robert C. Feldman  
Jeff Forstef  
Arthur Harris  
James R. High, Jr.  
Steven K. Hoffman  
Richard A. Hopkins  
Terry R. Kane  
Alan M. Katz  
J. Keith Kennedy  
Stephen A. Lacks  
William Lightfoot  
Randall R. Long  
Roy G. Maurer  
Michael D. McKenzie  
Kenneth H. Pugh  
Richard A. Reisman  
Jonathan Reis  
John F. Sacha  
Douglas D. Schacken  
Alan J. Shusterman  
Kenneth P. Vickery

## IVY

Margaret J. Emerson  
Helen A. Fruitstone  
Diana S. Gondek  
Karen L. Griffin  
Nancy L. Hickenbottom  
Claudia R. Hultgren  
Susay Y. Ilston  
Judith E. King  
Barbara M. May  
Linda L. McCall  
Anne T. McCartt  
Beverly L. Mullen  
Susan M. Pace  
Claire A. Paschall  
Claudia M. Pons  
Betsey M. Rice  
Susan Rice  
Jane L. Rohlf  
Ann V. Saalbach  
Mary E. Sargent  
Virginia L. Voigt  
Barbara A. Waterman  
Dorothy C. Young

## ASSOCIATED STUDENT GOVERNMENT OF DUKE UNIVERSITY

Pres.—Jonathan Kinney  
V. Pres. (East)—Abigail Doggett  
(West)—Jim Fox  
(Hanes)—Karen Gallagher  
Sec.—Meredy Nelson  
Treas.—Bob Creamer  
Pres. Assist.—Tommy Banks  
Asst. to the Pres.—Bill Lowry  
West Campus Student Govt. Chair-  
man—Bob Newton

### LEGISLATORS:

Seniors:  
Frat.—Chris Edgar  
Ind.—Tom James  
At-large—Bill Veatch, John  
Whitehead  
Juniors:  
Frat.—Randy Shannon, Mike  
Suffness  
Ind.—Bruce Cooke, Pete Culver  
At-large—Bob Lilien, Wade Norris  
Sophomores:  
Frat.—Bob Feldman, Roy Maurer  
Ind.—Chuck Allen, Richard  
Reisman  
At-large—Phil Bjorlo, Ken Vickery  
Engineering:  
Senior: C. David White  
Junior: Rick Emerick  
Sophomore: Ken Pugh  
East Campus (Legislators from  
each house):  
Adams: Elizabeth Leight  
Alspaugh: Cathy Losey  
Aycock: Judy Woodruff  
Bassett: Tracy Whitaker  
Brown: Elizabeth Farmer  
Epworth: Mary Hill  
Faculty Apts: Lynn Heath  
Gilbert: Patty Jenkins  
Giles: Kathleen Ennis  
Jarvis: Bonnie Lee Boehm  
Pegram: Tuppence Blackwell  
Southgate: Maryellen Fullerton  
Nurses: Zan Deemer  
Executive Committee Chairmen:  
Academic Affairs: Craig Kessler  
Student Discount: Pender McCarter  
Community Affairs Liaison from  
ASDU: Tom James, Jill Edwards  
Election Commission: Cathy Losey  
Planning and Funding Committee:  
Bob Creamer

Attorney General: Steve Garavelli  
Public Relations: Steve Hoffman  
Student Services: Mac Arnold

## MEN'S JUDICIAL BOARD

Chairman—Kelly J. Morris  
Clerk—Charles F. Dameron  
Recorder—Peter B. Hendrich  
Members:

Edwin L. Norris,  
Mark Heaney,  
Frank J. Sizemore,  
Charles Dowling Williams,  
Robert M. Rosenthal,  
Kenneth S. Kornman

## COURT OF APPEALS

Chairman—Carl Tobias

Members:

Carl Rose, Jim Dover,  
James Kalat, Will VonKlempner

## NURSES' STUDENT GOVERN- MENT ASSOCIATION

Pres.—Alexandra Deemer  
1st V. Pres.—Jean Butler  
2nd V. Pres.—Karen Gallagher  
Sec.—Robin Prall  
Treas.—Barbara Denny  
N.S.G.A. Appointed Officers:  
Capping—Marcia Sheppard,  
Betsie Klise  
Pep Board—Carol Farmer  
Duke Radio Council—Pam Sargent  
SGA Parliamentarian—  
Mary Matthews  
Committee Chairmen:  
Honor Council—Mary Agnew  
Judicial Board—Carol Wood  
Social—Midge Harris  
Orientation—Judy Blanton  
Publications—Aundrea Deaton  
Public Relations—Nancee M.  
Holloway  
Religious Activities—Susan  
Pickard  
House Committee—Sally Carson  
SFAC—Debbie Ether  
Student Nurses Assn.—Margie  
Kutsche  
Future Prospective Committee—  
Peggy Wilcox

## NURSES' JUDICIAL BOARD

Chairman—Carol Wood  
Sally Bye Linda Smith  
Carol Palmer Ann Reaney  
Pat Blevins Martha Lipshitz  
Ann Rogers Advisor—Patricia Lawrence

# CLASS OFFICERS

## SENIOR CLASS

Woman's College:  
Pres.—Sally Foote  
Sec.—Treas.—Mary Druse  
Trinity:  
Pres.—Carl Tobias  
Engineering:  
Pres.—C. David White  
School of Nursing:  
Pres.—Karen Kandra  
V. Pres.—Ann Newlin  
Sec.—Joanne Roth

## JUNIOR CLASS

School of Engineering:  
Pres.—Harold Richard Emerick  
School of Nursing:

Pres.—Ruth Lamason  
V. Pres.—Nancy Jarrell  
Sec.—Mary Ellen Morse  
Treas.—Pam Sargent

## SOPHOMORE CLASS

School of Engineering:  
Pres.—Kenneth Pugh  
School of Nursing:  
Pres.—Jean Spurlock  
V. Pres.—Lynne Taylor  
Sec.—Barbara Bates  
Treas.—Joan Schweichart

## FRESHMAN CLASS

Woman's College:  
Pres.—Laura Woodbridge

Project Chairman: Katherine  
McCauley  
Sec.—Janet Chin  
Treas.—Allise Liberman  
Trinity:  
Pres.—Jim Brand  
V. Pres.—Tom Uhde  
Sec.—Jim Webb  
Treas.—Taylor Moore  
School of Engineering:  
Pres.—Bernice C. Grady, III  
School of Nursing:  
Pres.—Julia Durrant  
V. Pres.—Suzanne Branch  
Sec.—Elaine Uchizama  
Treas.—Sue Robinson



# SERVICE

## Y.M.C.A.

Pres.—James R. Waldo  
V. Pres.—Thomas E. McLain  
Sec.—Michael McKenzie  
Treas.—Keith Kennedy

## EXECUTIVE CABINET:

Campus Concerns—J. Reed Kramer  
Campus Tours—Richard D. Hogue  
Community Concerns—Christian W. Dame  
Dad's Day—John A. Redmond  
Freshman Advisory Council—Gary W. Stubbs  
Freshman Y-Council Advisor—Keith S. Burn  
University Services—Murry L. Brown  
Membership Coordinator—James D. Hackett  
National-International Affairs—Jonathan E. Flitter  
Public Relations—Thomas W. Scrivner  
Publications Business Manager—Thomas C. Clark  
Publications Editor—John F. Sacha  
Religious Life—Thomas E. Raper  
Advisor—Elmer Hall

## Community Concerns Jr. Chairmen:

J. R. High  
Robert Murphy  
Bill Erwin  
Y-FAC Jr. Chairmen:  
Mike Suffness  
Gary Schoonover  
Chip Dameron  
Freshman Y-Council  
Miles Croom  
Richard Draff  
Jim Harris  
David Hay  
Jim Kreisle  
Cort Pederson  
Alan Simmons  
Richard Smurthwaite  
Clay Steinman  
Byron Trauger  
Bill Valentine  
Jim Webb

## Y.W.C.A.

Pres.—Jami Hultman  
V. Pres.—Donna Cohen  
Sec.—Barbara Sims  
Treas.—Cathy Crommelin

## WOMEN'S FAC

Chairman—Mary Jane McNeely

### Addoms:

Meg Everhart  
Pris Peake  
Janet Sapp  
Sally Simons

### Alspaugh:

Vangie Horton  
Tania Lang  
Barbara Shaner  
Mary Younger

### Aycock:

Nancy Evans  
Elizabeth Lamason  
Judy Roxby  
Carmen Turner

### Bassett:

Bobbie Badger  
Terry Forrester  
Diane Pearson  
Nancy Rhett  
Gwyn Rovertson  
Ruth Wade

### Brown:

Kathy Belton  
Leslie Jones  
Luray Lindgren  
Lucy Mason  
Peggy Montgomery  
Alice Weldon

### Faculty Apartments:

Linda Gilchrist  
Vivian Klutz  
Constance Thetford

### Gilbert:

Sally Court  
Jenny Fallis  
Nina Kamlukin  
Sally Mann  
Susan Shirley

### Giles:

Elizabeth Blackmore  
Linda Cobb  
Gwynne Ormsby  
Rosalind Robbins  
Graduate Center:  
Caron Dormseif  
Louise Dunlap  
Marlie Parker

### Jarvis:

Nancy Aikens  
Marianne Day  
Marian Grogan  
Susie Newman

### Pegram:

Margaret Adkinson  
Bonnie Agan  
Kristin Birkness  
Carma Lustig  
Becky Mathews  
Pat Piper

### Southgate:

Mary Green  
Cathy Jones  
Jean Martin  
Sally Nolting  
Susan Schreiber  
Ann Stone  
Connie Stubbs

## Y-MEN

Rick Ahmann  
Dana Andersen  
Gus Anderson  
David Bailey  
Hugh Bailey  
Tom Banks  
Kent Batty  
Bill Beasley  
Don Bennett  
William Berkey  
Don Berns  
Phil Bjorlo  
George Byrne  
Dave Cannon  
Marc Caplan  
Flip Carroll  
Charlie Carter  
Jack Censor  
John Colman  
Steve Conaway  
Ben Cooksey  
Steve Corneliussen  
Arnold Corriher  
Scott Cross  
Tom Davenport  
Perry Derrenbacher  
John Diffey  
Win Deal  
Jim Dover  
Lee Eckhardt  
Chris Edgar  
Jon Elmendorf  
Bill Erwin  
Hap Farber  
Tom Farquhar  
Bob Feldman  
George Felton  
Jeffrey Forster  
Bill Francis  
David Garr  
Donald Goodkin  
Steve Halliday  
Art Harris  
Jay Hartz  
Bill Holt  
Rick Hopkins  
Kurt Hube  
Bob Hughes  
Jerry Hunt  
Jim Hutchens  
Paul Johnson  
Greg Jones  
Hal Kammerer

Terry Kane  
Keith Kennedy  
Craig Kessler  
Chris Kohn  
Reed Kramer  
Steve Lack  
Nate Lane  
Banny Lesesne  
John LeSueur  
Robert Levine  
Richard Lieb  
Bill Lowry  
Wally Malley  
Mike McKenzie  
Joseph Metz  
Richard Metz  
John Miller  
Lyn Molzahn  
Bob Monk  
Ken Myers  
Rick Myers  
David Neale  
Wade Norris  
Dale Norton  
Bruce Olson  
Paul Pearson  
Henry Perry

Ken Pittman  
David Pollard  
Ken Pugh  
Richard Reisman  
Jon Ries  
Kerry Roche  
Ed Savitz  
Tom Scrivner  
Hank Seaton  
Jeff Smith  
Robert Snell  
Pete Stimpson  
Charlie Sweet  
Mark Tager  
John Taurman  
Dave Thompson  
Carl Tobias  
Ferol Vernon  
Ken Vickery  
Paul Weeks  
Jeffrey Wilson  
Chairman: Gary Stubbs  
Jr. Chairmen:  
Chip Dameron  
Gary Schoonover  
Mike Suffness

## STUDENT UNION BOARD OF GOVERNORS

Chairman—Richard Reifsnnyder  
V. Chairman—Teesue Herring  
Sec.—Jan Broderson  
Treas.—Rick Myers

## STUDENT UNION BOARD OF CHAIRMEN

Advertising—Dave Manning  
Promotion—Tom DePriest  
Major Attraction—Buck Little  
Major Speaker—Marc Caplan  
Performing Arts—John Alterman  
Visual Arts—Ann Wilson,  
Leslie Heyman  
Program Advisor—Mrs. Darcy Paletz

## ALPHA PHI OMEGA

Pres.—Tom Harris  
1st V. Pres.—Jack Walnes (Service)  
2nd V. Pres.—Harry Eskridge  
(Pledging)  
Rec. Sec.—Teddy Hall  
Cor. Sec.—Mark McCormack  
Alum. Sec.—John Feick  
Treas.—Barry Morgan  
Historian—Jimmy Lowder

## CAMPUS CONCERN

Chairman—Reed Kramer  
Publicity—Truman Donaho  
Independent Chairman—Dick Crater  
Fraternity Chairman—Hugh Bailey  
Freshman Chairman—Rich Baer

## ENGINEER'S GUIDANCE COUNCIL

Chairman—Thomas H. Beckett  
West Sector  
Norman A. Cocke  
Richard E. Gordon  
Ralph C. Greene  
David Michael Holloway  
John H. Judd, Jr.  
D. Scott Mitchell  
Thomson W. Rockwood  
David T. Simmons  
Richard S. Taylor  
Richard W. Thoms  
East Sector  
Douglas W. Boehm  
Walter S. Bradley  
William P. Frances  
Paul A. Gottlieb  
William B. Rugh  
Robert K. Smith  
Richard M. Stanger  
Richard N. Wilkerson  
John Turner Whitted  
New Dorms Sector  
Robert B. Cotton, Jr.  
Edward J. Doyle, Jr.  
Michael J. Finley  
H. Morton Grey, III  
William E. Ishmael  
John H. Luecker  
C. Lee McGlothlin  
A. Dean Morgan  
George E. Wackenheim

## NURSES' ORIENTATION COMMITTEE

Chairman—Judy Blanton  
Jean Butler  
Beverly Comfort  
Patricia Crawley  
Carol Gelling  
Susan Hall  
Marjorie Harris  
Ruthanne Lamason  
Lynda Myslicovan  
Sally Shenk  
Margaret Schultz  
Bonnie Stanley  
Cynthia Starn  
Elizabeth Van Nest  
Carol Wiggs

# SPORTS

## BASKETBALL

No.	Name
12	Tony Barone
23	C. B. Claiborne
20	Dave Golden
33	Doug Jackson
40	Joe Kennedy
31	Tim Kolodziej
41	Ray Kuhlmeier
42	Mike Lewis
53	Fred Lind
43	John Posen
50	Glen Smiley
34	Tim Teer
22	Ron Wendelin
52	Steve Vandenberg

## FRESHMAN BASKETBALL

No.	Name
31	Paul Berger
14	Judge Carr
50	Randy Denton
21	Dick DeVenzio
12	Sam Dockery
32	Brad Evans
15	John Geist
23	Ray Johnson
22	Rick Katherman
40	Steve Litz
33	Louis McCaskill
34	Al Rumaks

## FOOTBALL

No.	Name	No.	Name
10	Andy Beath	57	Ken Homa
11	Mark Telge	58	Joe Newman
12	Larry Dempsey	59	John Barfield
13	Dicky Dixon	60	J. B. Edwards
14	Tom Edens	61	Tom Hightower
15	Larry Davis	62	Bob Foyle
16	Dave Trice	63	Chuck Grace
17	Dixie Abdella	64	Dick Biddle
18	Al Woodall	65	John Alexander
19	Greg Wuerstle	66	Robin Bodkin
20	Don Brannon	67	Frank Lilly
22	Mike Fitzpatrick	68	Rodger Parker
23	Ed Hicklin	69	Dennis Cassidy
24	Terry Richardson	70	Jay Wilson
27	Bill McKee	71	Mike Renneker
28	Jim Dearth	72	Malc Travelstead
30	Jay Calabrese	73	Bob Lasky
32	Tom Wilson	74	Ken Bombard
33	Dick Unser	75	Bedford Cannon
34	Joe Compitello	76	Jack Raspberry
35	Bill Phipps	77	Fred Zirkle
36	Don Baglien	78	Vernon Padgett
37	Ed Newman	79	Charles Guy
38	Bob Henry	80	Bob Hepler
39	Earl Mowry	81	Gene DeBolt
40	Frank Ryan	83	Roger Hayes
44	Pete Schafer	84	Jake Devonshire
45	Art Vann	85	Danny Rose
46	Bob Riesenfeld	86	Marcel Courtillet
47	Tim West	88	George Joseph
48	Randy Stevenson	89	Henley Carter
50	Bob Morris	90	Jim Musselman
51	John Munn	91	Bruce Reynolds
52	Ron Valent	92	Jim Hysong
53	Mike Murphy	93	Chris Hume
54	Herb Goins	96	Bruce Campbell
55	Art Morgan	98	Mark Arnold
56	Fred Rojas	99	P. J. Hedgepeth

## FRESHMAN FOOTBALL

No.	Name
35	Phil Asack
49	Nader Baydoun
10	L. G. Bryant
21	John Cappellano
14	Wes Chesson
81	Mark Clark
77	Dwight Collins
16	Dick Dibola
76	John Dull
82	Daryl Fox
61	Don Gunter
71	Gay Guthrie
18	Leo Hart
80	Mike Hayes
72	Chris Hill
73	Guy Johnson
40	Tom Landry
22	Jack Linvill
83	Jim Madden
88	Pat Martin
30	Mike Pearce
44	David Pugh
33	Curt Rawley
60	Mike Ritter
24	Gary Rute
89	John Shiner
85	Bob Shinn
15	Randy Short
29	Phil Singer
75	Dick Smith
50	Steve Thompson
74	Joe Tinko
34	Mike White

## SOCCER

Jim Brand	William Kurtz	Steve Sachs
Mark Donnell	Tom Lloyd	Phil Snead
Ryan Dybdahl	Doug Morris	Gordon Snyder
Jim Ellett	Steve Place	William Tita
Sam Enfield	John Plowden	Len Tylka
Mark Furniss	Terry Rettig	Craig Tymeson
George Gryparis	Jim Richardson	Henry Walters
Ken Heckert	Tom Rockwood	Henry Wilson
Dave Jubanowsky	William Rohde	Dave Woodyard

## WRESTLING

John Abernathy  
 Keith Beck  
 Alan Bloom  
 Carl Bose  
 Jon Brodskay  
 Norman Cocke  
 William Coggins  
 Mark Colvin  
 David Daniel  
 Jack Derryberry  
 Dick Donovan  
 Jim Dubuar  
 James Furniss  
 Dusty Grey  
 Fred Gober  
 John Hebrank  
 Ed Johnson  
 Bill Johnson  
 Mike Jordan  
 John Kimball  
 Art Morgan  
 Tom Newton  
 Tom O'Bryon  
 Grant O'Neal  
 Dave Roberts  
 Lewis Shulman  
 Bob Vanasselt  
 Williams

## BASEBALL

David Abdella	Jeff Mitchell
Dan Arlen	Bob Morris
Donald Baglien	Bob Moore
Randy Blanchard	John Posen
Carl Chronister	Frank Ryan
Larry Davis	David Snyder
Gene DeBolt	Bob Steinbruegge
Carle Felton	Tim Teer
Mike Holloway	Steve Vandenberg
Jim Hysong	Dick Warren
Dave Johnson	Jeff Wheeler
Bob Miller	Phil Wilhelm

## BASEBALL JUNIOR VARSITY

Gary Altman	Michael LeBlanc
Wayne Blum	Mark Peterson
Will Campbell	Bob Richardson
A. L. Escoruella	Bill Seith
Leo Hart	Don Shlimbaum
Charlie Kantor	Bill Stewart
Bill Miller	John Tackach
Jim Miller	Bob Wheeler

## LACROSSE

No.	Name
59	Gus Anderson
88	Holt Anderson
47	Mike Bigsby
25	Jon Brodsky
63	Dennis Cassidy
35	Chuck Clark
50	Robert Cliff
20	Jeff Clouser
23	Mark Colvin
40	Mike Corcoran
95	Penn Croom
94	Henry Derr
38	Kenneth Edwards
52	Lance Elliott
27	John Foreman
16	Sammy Fox
41	Arthur Gelston
81	Don Goodkin
84	Rusty Hanna
36	Philip Hardee
46	Gary Horvitz
42	James Hutson
22	Nate Lane
58	Steve Meixel
51	William Murphy
15	James Neffgen
21	Jack Neithammer
86	Mike Parrott
13	Tom Parrott
56	Russell Phillips
49	John Pittenger
69	David Poleski
48	William Pugh
11	Frederick Ramsey
17	Lawrence Robbins
26	Steven Sachs
39	Craig Schopmeyer
57	David Siegel
34	Philip Snead
83	William Snyder
12	William Struthers
28	Malcolm Travelsteal
67	Art Tremaine
37	James Watson
33	Carl Wilkinson

## GOLF

Pete Burch  
Harry Cashin  
Sandy Dillon  
John French  
Bob Goldman  
Thorny Hoelle  
Roddy Ingold  
Dave Lind  
Bob Martin

Rick Semple  
Gregory Smith  
Trip Smith  
Bill Stevenson  
Mike Strickland  
Bob Stuart  
Bob Viets  
John Wylie  
Henry Young

## CROSS COUNTRY

Bob Albright  
Al Bellman  
Bertie Butts  
Jim Dorsey  
Chris Lee  
Dana Macklin  
Dwight Morris

Paul Rogers  
John Scott  
Dave Smith  
Ed Stenberg  
Tom Talbot  
Will VonKlempere

## TRACK

Robin Bodkin  
Clint Brown  
Pat Feely  
Craig Fraser  
Paul Rogers  
Allan Bellman  
Bert Butts  
Andy Copenhaver  
Pete Culver  
Charles Guy  
Bob Henry  
Fraser Owen  
Ed Stenberg  
Tom Talbot  
Jim Blake  
Charles Carter  
Jim Dearth  
Jim Dorsey  
Jeff Howser  
Chris Lee  
Dwight Morris  
John Scott  
Mac Summers  
David Smith  
David Novick  
Jim Thompson  
Skip Walters  
Kris Arnold  
Tim Baker  
Ernie Bonner  
John Brinker  
John Dodrill  
Chesley Goldston  
Mike Graves  
Thornton Helm  
Rusty Marshall  
Chris Little  
David Loope  
Rick Hinshaw  
Steve Markham  
Andy Riddle  
Scott Sanborn  
Pete Seaman  
Pat Stallard  
Eric Webber  
Mark Wellner  
Phil Wilson  
Russell Wright

## SWIMMING

Thomas Cocke  
Miles Croom  
Richard Crowder  
Mitchell Dale  
Cary Duncan  
Gregory Gilbert  
Bruce Haertlien  
Edward Hamilton  
William Johnston  
Walter Levy  
Robert MacDuff  
Louis Mayo  
Stephen Morgan  
Robert Murdoch  
Darrell Olsen  
Robert Pearson  
Thomas Powers  
William Pritchard  
Walter Schmitt  
Mark Schott  
Thomas Snell  
Allan Truax  
George Watkins  
Frederick Wenham  
Gerald Williams  
Scott Wright  
Charles Zanpf

## RECREATION

### WOMEN'S RECREATION ASSOCIATION

Pres.—Sue Ann Monger  
Treas.—Janis Wende

### SAILING CLUB

Pres.—Peter Stetler  
V. Pres.—Dave McChesney  
Sec.—Suzanne Young  
Treas.—Pat Partney  
Fleet Capt.—Rod Mayo  
Racing Team Capt.—Haring Nauta

### DUKE AUTO SPORTS CLUB

Pres.—James D. Charlet  
V. Pres.—Marshall Mangan  
Sec.—Gordon R. Zeese  
Treas.—Jeff Kaye

### DUKE OUTING CLUB

Pres.—Gary Feichtinger  
V. Pres.—Chuck Britton  
Sec.—Nancy White  
Treas.—Worth Weller

### NEREDIANS

Pres.—Carol Griffith  
V. Pres.—Carol Hargan  
Sec.—Denny Graves  
Treas.—Paul Reith  
Di D'Angelo  
Nancy Fitzgerald  
Sally Greenlee  
Chris Hanson  
Janet Holt  
Cricket Kornet  
Penny Kramer  
Betsy Leith  
Jo Mayo  
Tucker Morgan  
Sally Nolting  
Gwynne Ormsby  
Carol Rogers  
Jane Rolfe  
Joan Shepherd  
Gail Singletary  
Christy Stauffer  
Barbara Taylor  
Ana Maria Turner  
Susan West  
Judy White  
Judy Whitehill  
Carter Wisely  
Joanne Yoder

## FENCING

Jeff Blackwelder  
Walter Bradley  
Murray Brown  
Truman Donoho  
Ryan Dybdahl  
Warren Elliott  
Richard Fehler  
George Ganaway  
John Hand  
Mike Insel  
Stewart Johnson  
Vincent Juska  
Michael Matros  
Robert McKenzie  
Bruce McLean  
John Melville  
Al Moretz  
Randy Peyser  
Mark Tager  
Dan Walter



# MEDIA

## CHRONICLE

Editor—Steve Johnston (1st Sem.)  
Jim McCullough (2nd Sem.)  
Business Mgr.—Mike Shahan  
Executive Editor—Alan Ray  
Associate Editors: Dave Shaffer  
Araminta Stone  
Peg McCartt  
Managing Editor: Bob Ashley  
Staff Editors: Teddie Clark  
Fran Hayes  
Exchange Editor: Pat Andrews  
Feature Editor: Alan Shusterman  
Sports Editor: Mark Wasserman  
Asso. Sports Editor: Mike Pousner  
Entertainment Editor: Steve Evans  
Photography Editor: Bruce Vance  
Head Photographer: Randy Teslik  
Assistant Managing Editors:  
Jack Jackson  
Bob Switzer  
Richard Smurthwaite  
News Editors: Lindsay Dearborn  
Clay Steinman  
Peter Applebome

## WBDS

Station Manager—J. William Veatch  
Production Mgr.—Paul R. Conroy  
Business Mgr.—Rodney C. Pitts  
Sales Mgr.—Dick Saunders  
Engineering Mgrs.—Lee Steckmest  
Wyatt Brown  
Chief Announcer—Ken Ross  
News Director—Scott Lynch  
Sports Director—  
Publicity Director—Aaron Cahn  
Engineering Staff: Evans Wetmore  
Jim Davis

News Staff:  
Dave Anderson  
David Birnbaum  
Ted Clawson  
Larry Enoch  
Fred Evans  
Kathy Harris  
Jack Jackson  
Guy Lucas  
Jim Maher  
Judy Schiess  
Kathy Stallings  
Ken Stewart  
Susan West  
Emily Walker  
Steve Williams  
Jay Miller  
Business Staff: Bill Hansen  
Announcing Staff:  
Steve Bonwich  
Greg Bowcott  
Bill Cobb  
Bob Conroy  
Chip Cox  
Steve Craemer  
Jim Davis  
Tom Fine  
Peg Freidlander  
Al Herman  
Jack Jackson  
Tom Lewis  
Jim Mayer  
Mark McCormack  
Bill Moses  
Ken Ross  
Chris Santy  
Terry Schaich  
Mark Schenly  
Bill Simon  
Shelly Smith  
Kathy Stallings  
Susan Taylor  
Bill Veatch  
Kip Vosburg  
Nick Walsh  
Scott Weaver  
Susan West

Special Beat Reporters:  
Trinity—Dyke Stokely  
Academics—Kathy Parker  
Policy—David Pace  
Protest—Tom Dwiggin  
Development—Tex Wood  
Womens—Gayle Henyey  
Labor—Carolyn Arnold  
Cartoonist—Larry Funk

Assistant Editors,  
Special Projects Staff:  
Don Pearce  
Mike Brondoli  
Tupp Blackwell  
Pat Black  
Steve Murphy  
Robert Blake  
Feature Staff:  
John Valentine  
Susan Taylor  
Cheryl Temple  
Linda Jacobs  
Sallyann Munro

Mike Corcoran  
Josie Knowlin  
Cheryl Smith  
Sally Mann  
Dave Badger  
Lynne Gellenbeck  
Dee King  
Photography Staff:  
Carl Ballard  
Ron Black  
Tom Davison  
Doug Menkes  
Ken Hikes  
Doug Chamberlain  
Lynn Woodward  
Casey Causey  
Business Staff:  
Pam Graves  
Dave Woodford  
Diane Wolf  
Harold Brody  
Tim Dietz  
Mason Holmes  
Dan Pitt

Bruce Vance  
Erik Anderson  
Sports Staff:  
Edd Carter  
Win Deal  
Joe Hoyle  
Rusty McCrady  
Pam Helm  
Gordon Grant  
Bob Margulies  
Jay Levy  
Steve Altman

News Staff:  
Tony Axam  
Barbara Bates  
Barbara Brown  
Jack Burwell  
Tom Campbell  
Jean Carey  
Nancy Coates  
Randy Copeland  
Kathy Cross  
Martha Crunkleton  
Steve Davies  
Cramer Davis  
Jeff Davis  
Steve Dottheim  
Ethel Duggan  
Cliff Feingold  
Jim Frazier

Peg Freidlander  
Seth Grossman  
Randy Gupton  
Gloria Guth  
Dane Hartgrove  
Robert Houghton  
Pam Helms  
Janice Horner  
Linda Howard  
Cheryl Kohl  
Jack LeSueur  
Dave Litle  
Mark Lovington  
Mike Lyle  
Pat Maggard  
Katy Matheson  
Frank McNeal  
Marty Miller  
Phil Nevin  
Donna Newell  
Tom Russell  
Mary Schuette  
Tamea Smith  
Art Spector  
Dee Dee Stokes  
Prissy Tate  
Mike Veatch  
Betty Walrond  
Jason Warren  
Emily Williams  
Mary Ellen Young

## PEER

Editor—Bill Wallace  
Business Mgr.—George Wilson  
Staff:  
Pammela Brewer  
Walter Chapin  
Jim Davis  
Bud Dewinter  
Chris Haley  
David Harris  
Will Keenan  
Rocky Kramm  
Jeanne Larson  
Jim Macdonald  
Jacob Marley  
Kathy Puckett  
Bob Rhoades  
John Stolarek

## ARCHIVE

Editor—C. O. Smith  
Business Mgr.—Fred Daugherty  
Staff:  
Lee Caplin  
Kathy Christy  
Dan Edwards  
Dorothy Ghodes  
Maria Jones  
Mike Jones  
Art McTighe  
David Moffett  
Linda Pannill  
Pamela Roberts

## PLAYBILL

Editor—Stuart Roberts  
Business Mgr.—John Ruey

## PUBLICATIONS BOARD

Executive Committee:  
Chairman—Fred Daugherty  
Sec.—Pam Graves  
Finance Comm.  
Chairman—Ross Jones  
Members:  
Dr. Irving Alexander  
Jack Boger  
Steve Conoway  
Marianne Day  
Dr. Oliver Ferguson  
William J. Griffith  
S. C. Harward  
William Keenan  
Cletis Pride  
Alan Ray  
John Sacha  
Judy Woodruff

## ENGINEERS' RADIO ASSOCIATION

Pres.—Ken Griffiths  
RADIO COUNCIL  
Co-ordinator of Student Activities—Mr. Douglas Jensen  
Tech. Advisor—Mr. Hugh Doven  
Dean of Men—Dean Robert B. Cox  
Dean of Women—  
Dean Mary Grace Wilson  
Representative of the School of Nursing—Pam Sargent  
Representative of the Woman's College—Francis Shurcliff  
Representative of the Woman's College—Linda Kaye  
Representative of the Engineering College—Lee Steckmest  
Representative of Trinity College—Bill Veatch  
Representative of Trinity College—Pender M. McCarter

## ENTERTAINMENT

### HOOF 'N HORN

Pres.—Robert Levine  
V. Pres.—Joseph Stokes  
Sec.—Welda Rudin  
Treas.—Howard Nathanson

### DUKE UNIVERSITY MARCHING BAND

Director—Mr. James Henry  
Pres.—John Harper  
Bus. Mgr.—Paul Brown  
Drum Major—Clifton Hudgins

### DUKE PLAYERS

Pres.—Gerret Warner  
V. Pres.—Robert Roser  
Sec.—Deborah Fain  
Bus. Mgr.—Dan Robertson  
Ad. Chmn.—Jo Ann Green  
Tech. Chmn.—Tom Northrop

**SMYPHONY ORCHESTRA**

Director—Dr. Allan Bone

**DUKE CONCERT BAND**

Pres.—Charles Leach  
 V. Pres.—Kern Holoman  
 V. Pres.—Diane Clayton  
 Bus. Mgr.—Henry Perry  
 Equip. Mgr.—Jason Warran  
 Student Librarian—Linda McKissack

**CHANCEL SINGERS**

Soprano:  
 Elizabeth Baker  
 Elizabeth Carpenter  
 Mary Ellen Dieterley  
 Deborah Godfrey  
 Eleanor Kuhl  
 Cheryl Meinert  
 Virginia Olsen  
 Linda Wagoner  
 Alto:  
 Linda Cobb  
 Barbara Eierman  
 Deborah Fortune  
 Vangie Horton  
 Elizabeth Lamason  
 Dolly Madison  
 Kristina Meservey  
 Judith Ann Patton  
 Margaret Ann Porter  
 Joyce Sander  
 Bass:  
 Carroll Arnett  
 William Gudger  
 Richard Martin  
 Dale Slivinske  
 David Warrick  
 Lawrence Watson  
 Tenor:  
 Forrest Bachtel  
 Carl Ballard  
 Paul La Follette  
 Bill Ludwig  
 Jeffrey Rothen  
 Thomas Watson  
**WOMEN'S GLEE CLUB**  
 Pres.—Margaret Ann Porter  
 Business Mgr.—Vangie Horton  
 Personnel Mgr.—Edyth James  
 Publicity Mgr.—Libbie Lamason  
 Treas.—Stevie Moore  
**MEN'S GLEE CLUB**  
 Pres.—Dale Slavinske  
 Business Mgr.—George Yehling  
 Personnel Mgr.—John Gale  
 Treas.—Dale Shaw

**EAST HOUSES****BOARD OF PRESIDENTS**

Chairman—Margaret Pringle  
 Addoms—Joyce Hobson  
 Alspaugh—Mary Ann King  
 Aycock—Linda Brown  
 Bassett—Catherine Metzger  
 Brown—Helen West  
 Epworth—Wendy Salinger  
 Giles—Margaret Plant  
 Gilbert—Rebecca Bogard  
 Graduate Center—Marley Parker  
 Jarvis—Louise McLaurin  
 Pegram—Christine Kelso  
 Southgate—Day Piercy  
 Faculty Apartments Coordinator—  
 Caroline Reed

Chairman—Robert J. Waldman  
 Sec.—Mary Hill  
 Treas.—Dale Norton  
 Financial Director—David  
 Henderson  
 David Anderson  
 Judy Blanton  
 Nancy Cardwell  
 Dr. John Cell  
 Genevieve Christy  
 Dr. Apostolos Condos  
 Jeffery Davis  
 Sean Devereux  
 Abigail Doggett  
 Peter English  
 George Felton  
 Sally Foote  
 Phyllis Freeman  
 Mark Gitenstein  
 Steven Goldman  
 Fred Henry  
 Richard Hopkins  
 Tami Hultman  
 Vallie Jones  
 Terry Kane  
 Lee Kenna  
 Cheryl Kohl  
 Dr. Wesley Kort  
 Jane McNeely  
 Celia Mullane  
 Robert Newton  
 Pamela Parker  
 Richard Reifsnnyder  
 Wendy Salinger  
 Con Smith  
 Kay Smith  
 Philip Snead  
 Constance Stubbs  
 Henry Walker  
 Sarah Warder  
 Dr. Richard White  
 David Young

**GREEKS****INTERFRATERNITY COUNCIL**

Executive Board:  
 Pres.—William L. Clifton, Jr.  
 V. Pres.—Kerry Roche  
 Sec.—Wayne Farlow  
 Treas.—Robert D. Snell  
 ASDU Rep.—Kelly T. Drake  
 WCSGA Rep.—Charles Clotfelter  
 D. Ken Pittman  
 Council of Presidents:  
 Alpha Tau Omega—Frederick  
 L. Henderson  
 Beta Theta Pi—David John  
 Delta Sigma Phi—Christopher  
 L. Edgar  
 Delta Tau Delta—Edwin L. Norris  
 Kappa Alpha—Herbert Goins  
 Kappa Sigma—James W. Tredway  
 Lambda Chi Alpha—Joel Barr  
 Phi Delta Theta—William  
 O. Goodwin  
 Phi Kappa Psi—Michael R. Landau  
 Phi Kappa Sigma—Winfred Deal  
 Pi Kappa Alpha—Thomas R.  
 Fuller, Jr.  
 Pi Kappa Phi—Eric R. Myers

Sigma Alpha Epsilon—Ted O.  
 Fillette  
 Sigma Chi—David L. Jubanowsky  
 Sigma Phi Epsilon—John Sacha  
 Sigma Nu—Hal Kammerer  
 Tau Epsilon Phi—Jerome H. Saks  
 Theta Chi—Donald D. Herzberg  
 Zeta Beta Tau—Harvey J. Goldman  
 Judicial Board:  
 Chairman—Mark Gitenstein  
 Jon Elmendorf Gordon McDonald  
 Steve Kase Ed Taft  
 Lee Kenna Archie Wright  
 Art Leavens  
 Committee Chairmen:  
 Social Affairs: Charles Shoneman  
 David Lavine  
 Investigating: John Miller  
 Stephen Golden  
 Publicity: John LeSueur  
 Rush: Mike Hernandez  
 Academic Affairs: Tommy Banks

**PAN HELLENIC COUNCIL**

Pres.—Connie MacLeod  
 V. Pres.—Martha Jean McVay  
 Sec.—Kathy Moore  
 Treas.—Kathy Gosnell

**WEST HOUSES****ASSOCIATION OF INDEPENDENT HOUSES**

Pres.—Sam Roberson  
 V. Pres.—Gordon Grant  
 Sec.—John Howard Smith  
 Treas.—Cleve Callison  
 ASDU Representatives—  
 Jim Hackett  
 Chip Lippard  
 House Presidents:  
 BOG's—J. Reed Kramer  
 Buchanan—Dennis Logan  
 Canterbury—Al D'Annunzio  
 Lancaster—John Redmond  
 Lee—Al Moretz  
 Manchester—Teddy Hall  
 Meade—Jim Hardekopf  
 Mirecourt—Dave Osberg  
 Tabard—John Halderman  
 Taylor—Carl Chronister  
 Windsor—Frazer Owen  
 York—Rick Emerick

**BEAUTIES**

Homecoming:  
 Queen: Pamela Davis  
 Court:  
 Sarah Nolting  
 Cheryl Grant  
 Margaret Everhart  
 Anne McCoy  
 Kathleen Irwin  
 Louise McLaurin  
 Rosalind Robbins  
 Sharon Smith  
 Natasha Geren  
 Katherine Humphreys  
 Linda Murphy  
 Tamela Hultman  
 Ruth Wade  
 Chanticleer:  
 Queen: Ellen Hancock  
 Donna Lombardi  
 Ann McCoy  
 Ann Moss  
 Lynn Robins  
 Susan Schreiber  
 Sherry Smith







UNIVERSITY

PARKING  
PERMIT

E - 1292

EXPIRES 2-28-69



















Duke University Libraries



D02558124R

Duke University Libraries  
D02558124R