









East is East





West is West

























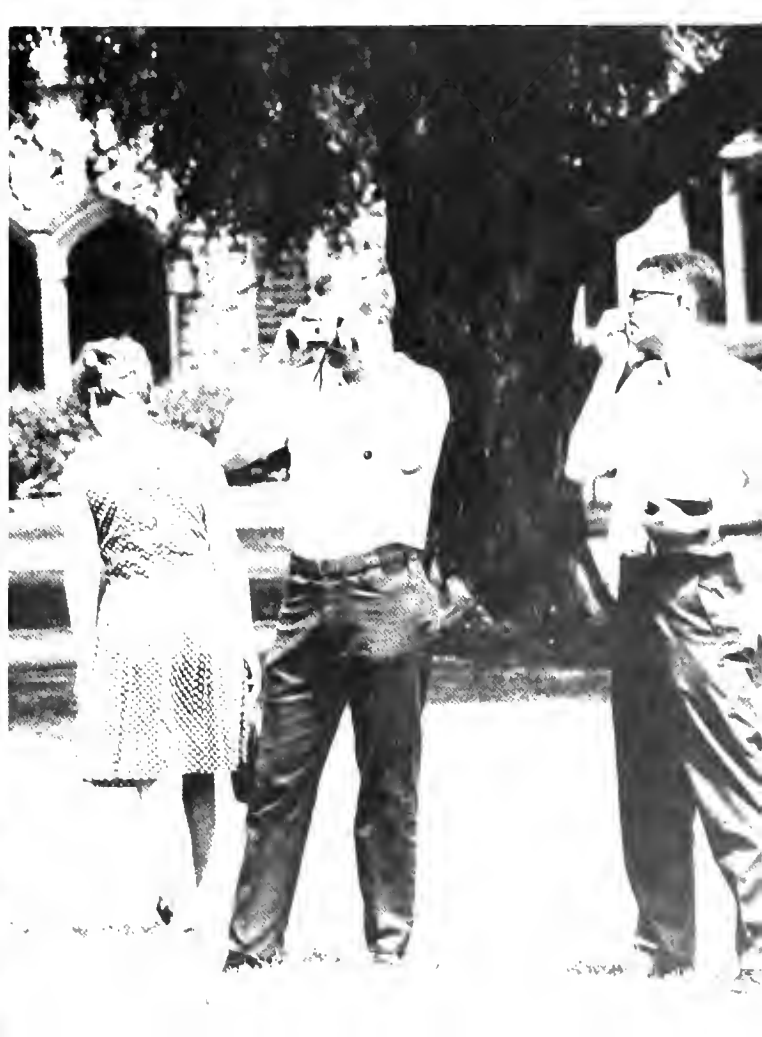
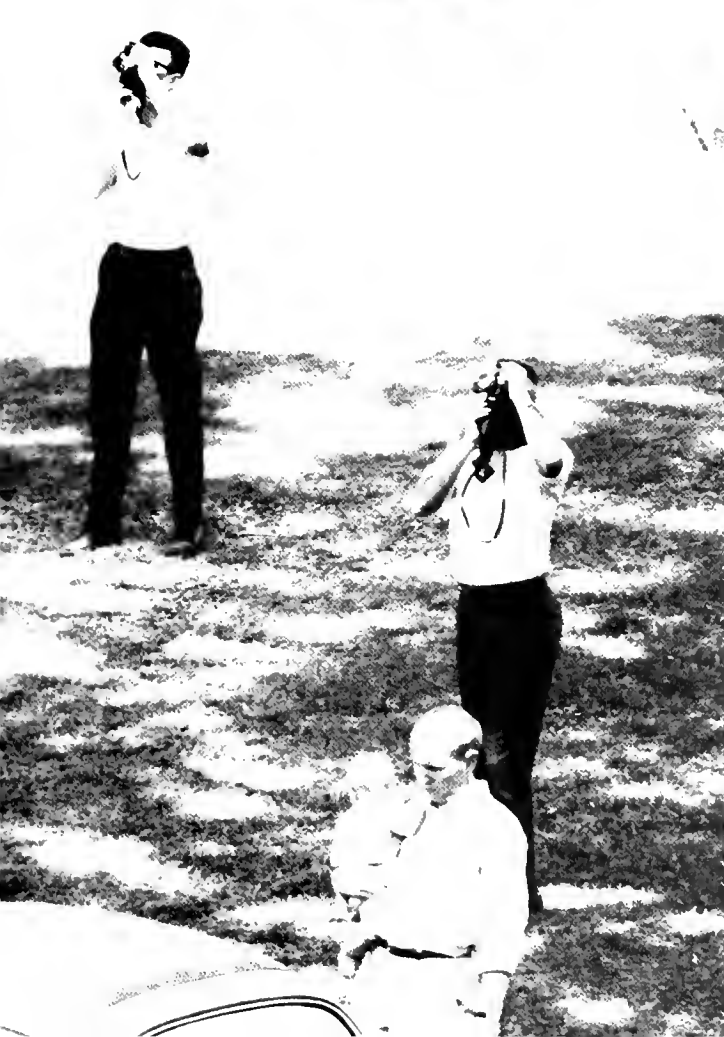
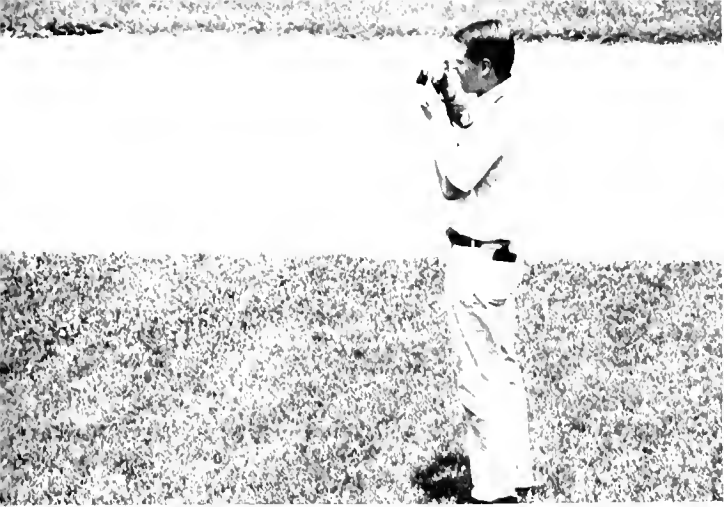











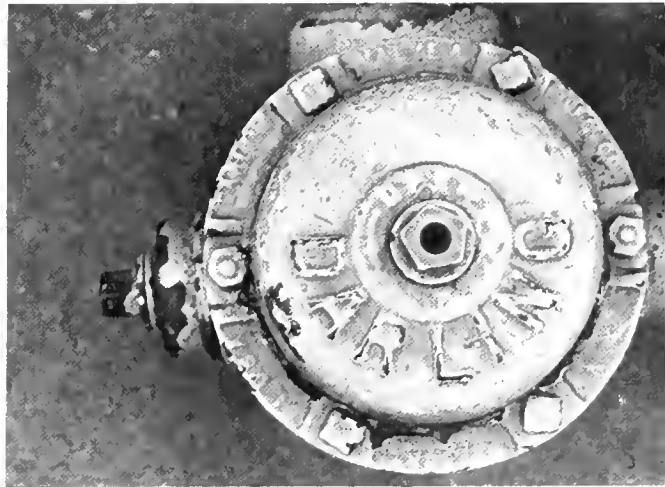





Hallelujah!
Hallelujah!
Hallelujah, hallelujah, hallelujah!
Hail the Devil!
Hail the Devil!
Hallelujah, hallelujah, hallelujah!
For the Big Blue Devil of Duke reigneth ...
Forever, and ever--
Hallelujah, hallelujah!
For the Devil of Duke is our Savior ...
Tomorrow
And always
Hallelujah, Hallelujah!
The victory of this game is become
The victory of our faith
And of our hope
And of our love!
And Duke shall beat Virginia tomorrow!
Dear old Duke!
Tomorrow, tomorrow
Hallelujah, hallelujah!
And poor Virginia!
Poor Virginia, poor Virginia!
Hallelujah, hallelujah!
Hail to Duke--and woe to Virginia
For Duke shall be victorious tomorrow
Oh hail to thee!



















Oh, I wish I was in the land of cotton,
Old times there are not forgotten--
Look away! Look away! Look away, Dixieland!
In Dixieland where I was born,
Early on a frosty morn,
Look away! Look away! Look away, Dixieland
Then I wish I was in Dixie! . away, away!
In Dixieland I'll take my stand
To live and die in Dixie.
Away, away away down South in Dixie.
Away, away, away down South in Dixie!

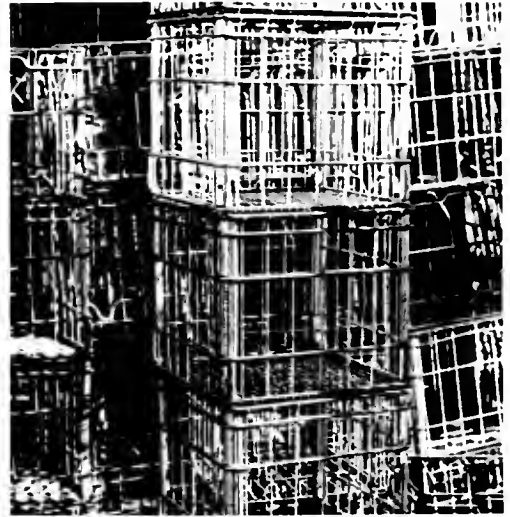

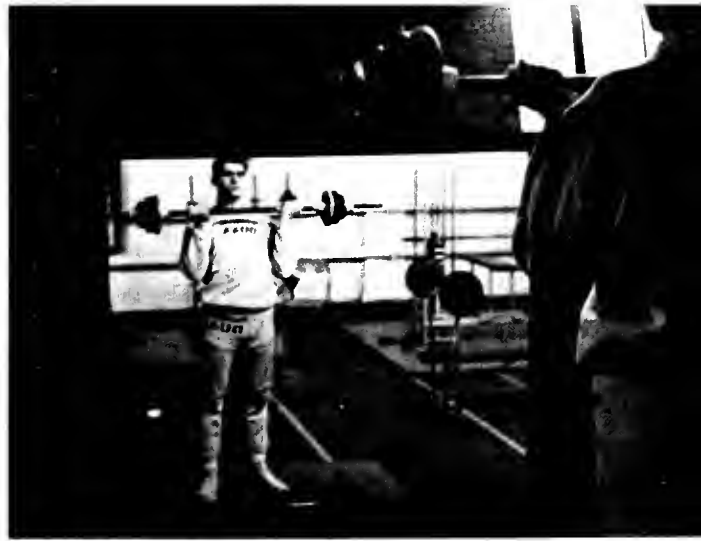

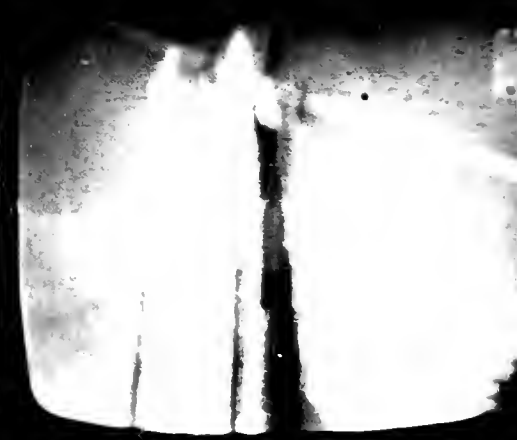
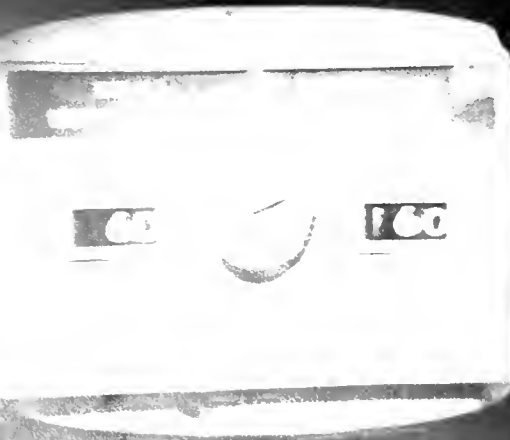

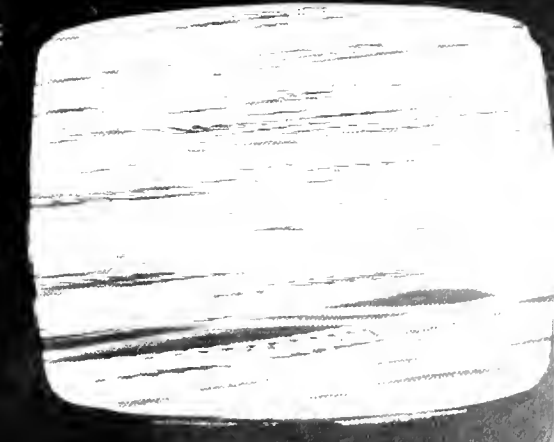
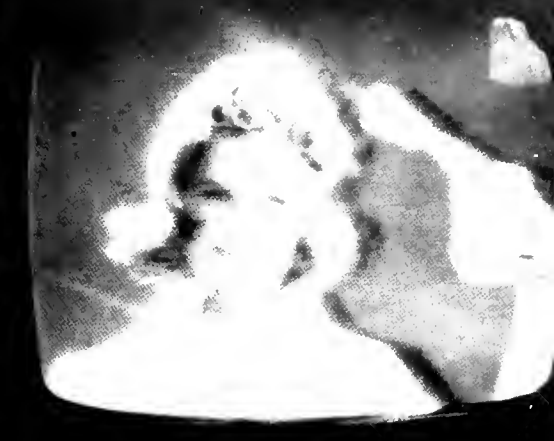
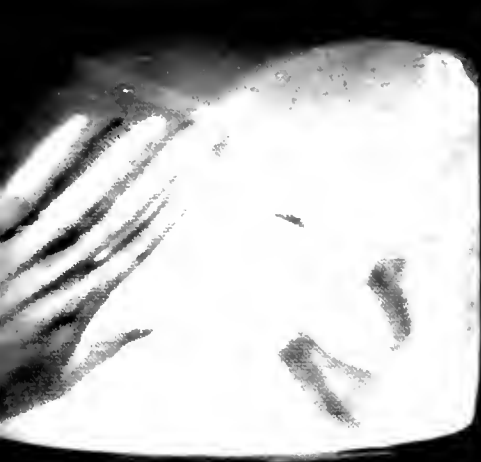



The Yearbook of Duke University

Copyright, 1969, by the Student Publications Board of Duke University







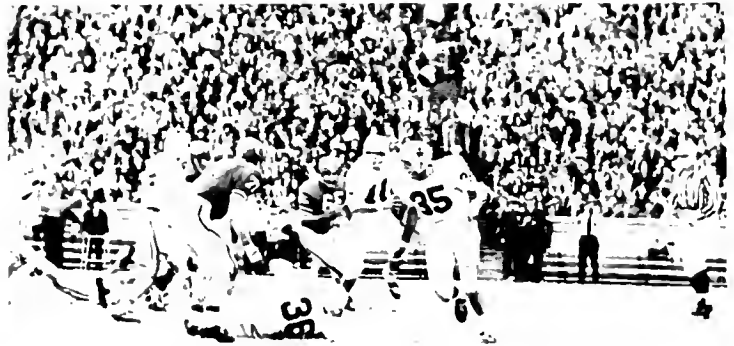

stained glass filtered jazz:
to the carillon,
a counterpointed offeratory calling
these queued pewed righteous ones
(beseeching the grace of god),
as bells come clean above
a glitter only-garden, blue
with pond-reflected traces
of the sky's solstice.
Here, torn among north/south honey
(christ-soothed, music-creamed),
ivied men hawk the truth they found
so clear, while slipping easily
an afternoon away
dissecting a pomegranate.

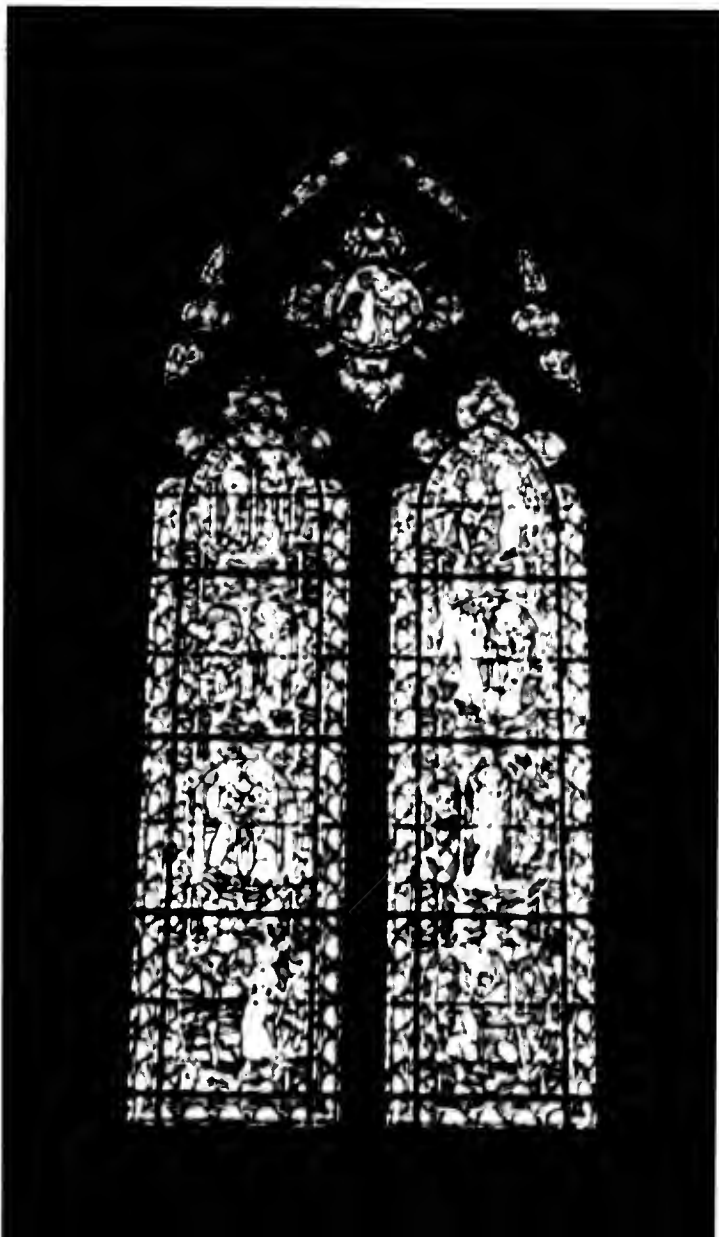





Art is not embodied in its medium. In its purest form, it is the triumph of an emotive force over the restrictions imposed upon it by its necessary transduction from representations of spiritual to spatio-temporal reality. The medium may be seen as a hedge, the artistic spirit as a wind, and the artistic act the permeating and surpassing of the former by the latter. The artist uses a medium to externalize an emotional concept, which arrives full-born upon the material of his medium. The medium is not the message.

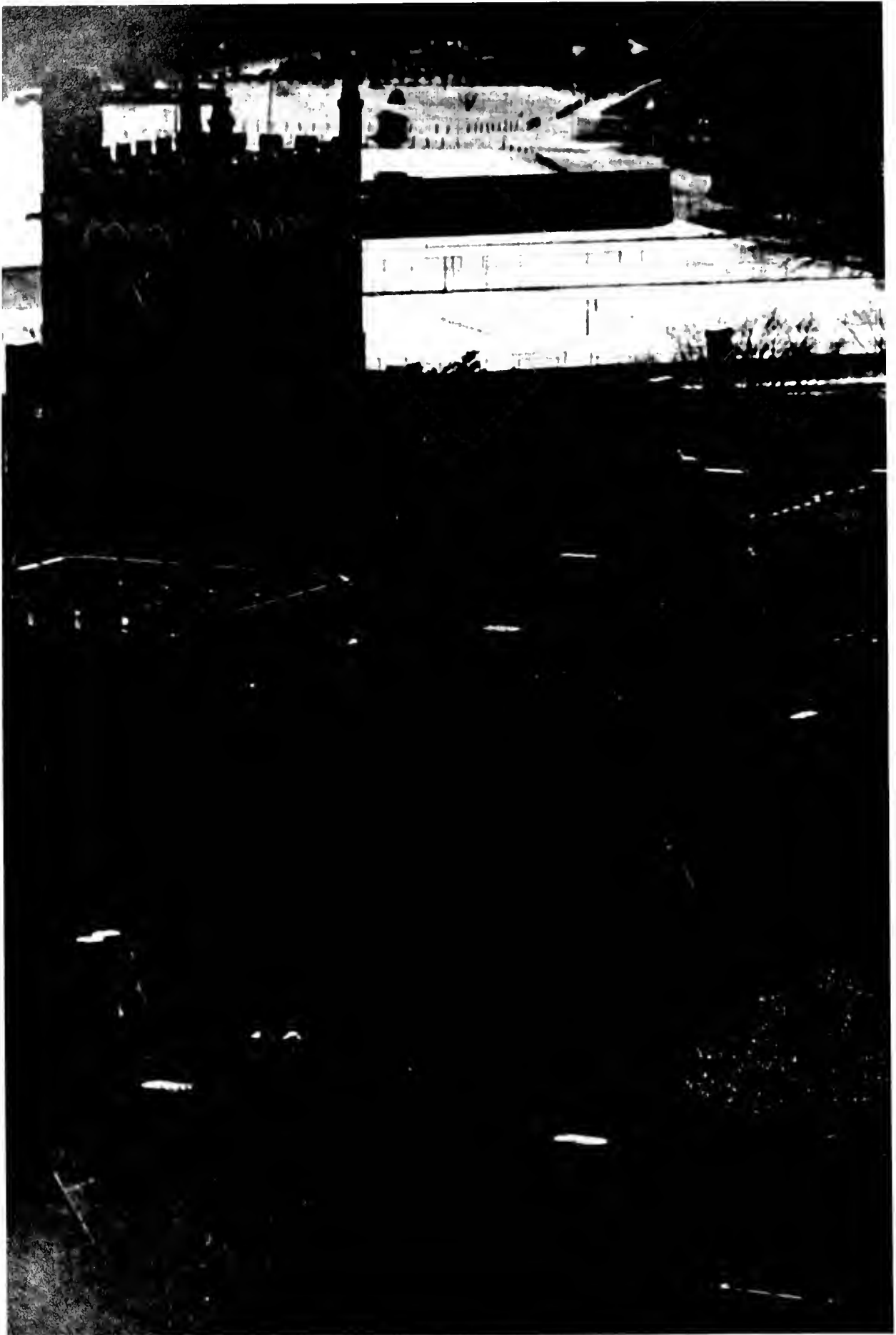



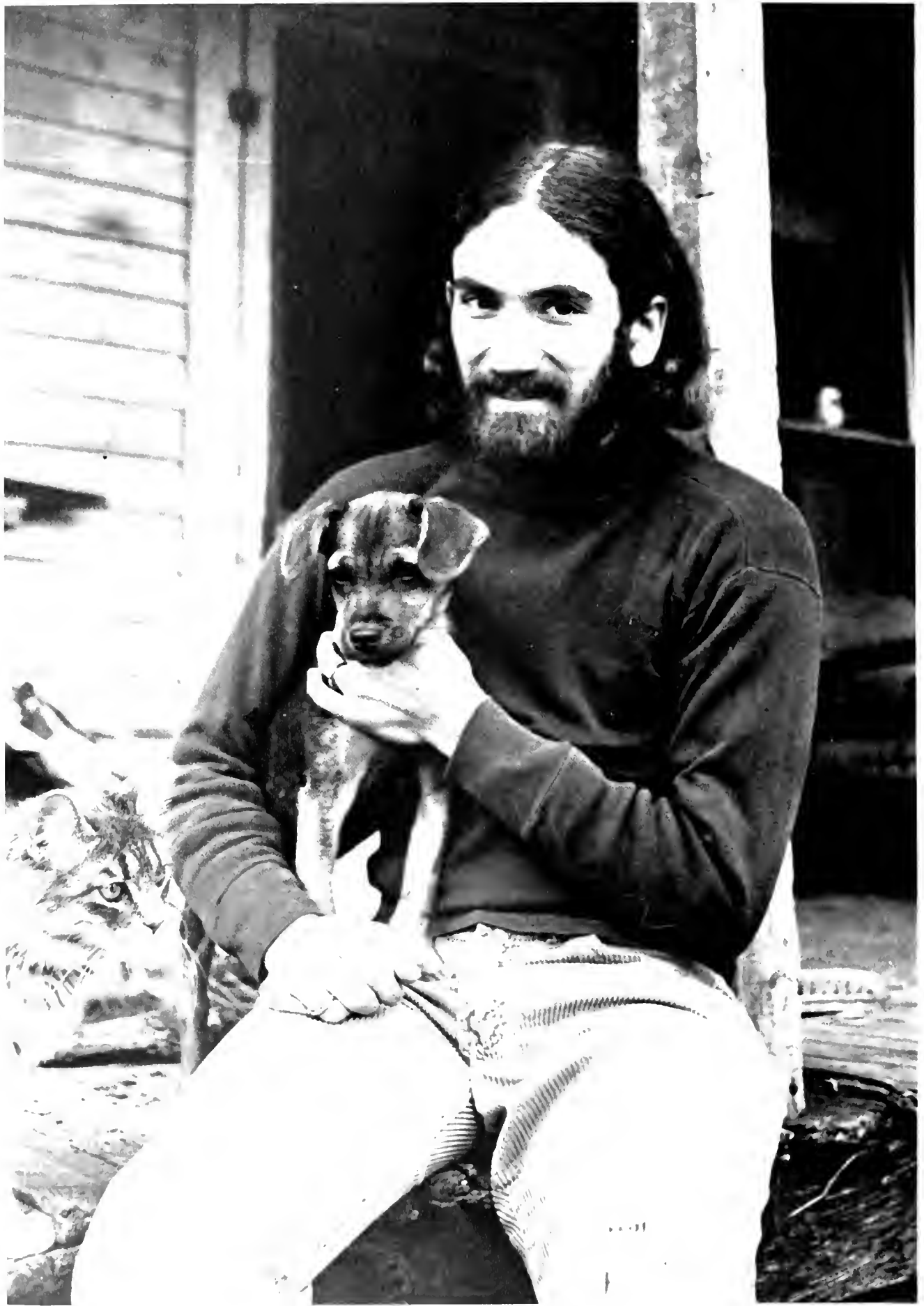





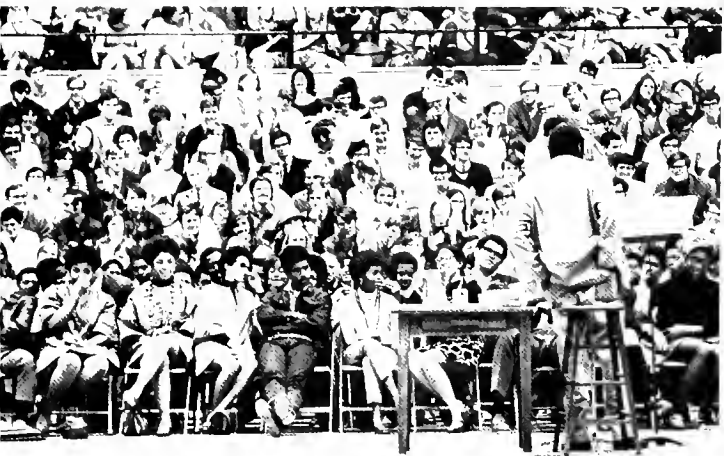



It is with this in mind that I offer your men and the State Highway Patrol our most sincere commendation. Because of the proficiency of these two groups and the good will of the great majority of the students, order was quickly restored and both your men and the patrolmen were withdrawn within less than three hours. National guard troops which were on stand-by were never needed.

As I see it now, no useful purpose would be served at this time in my attempt to explain what sparked the conflict between the police and our students. I received your message that the use of tear gas was ordered only after two of your men had been assaulted with objects capable of causing injury or death. I accept your word and respect your judgment in this matter. . . .







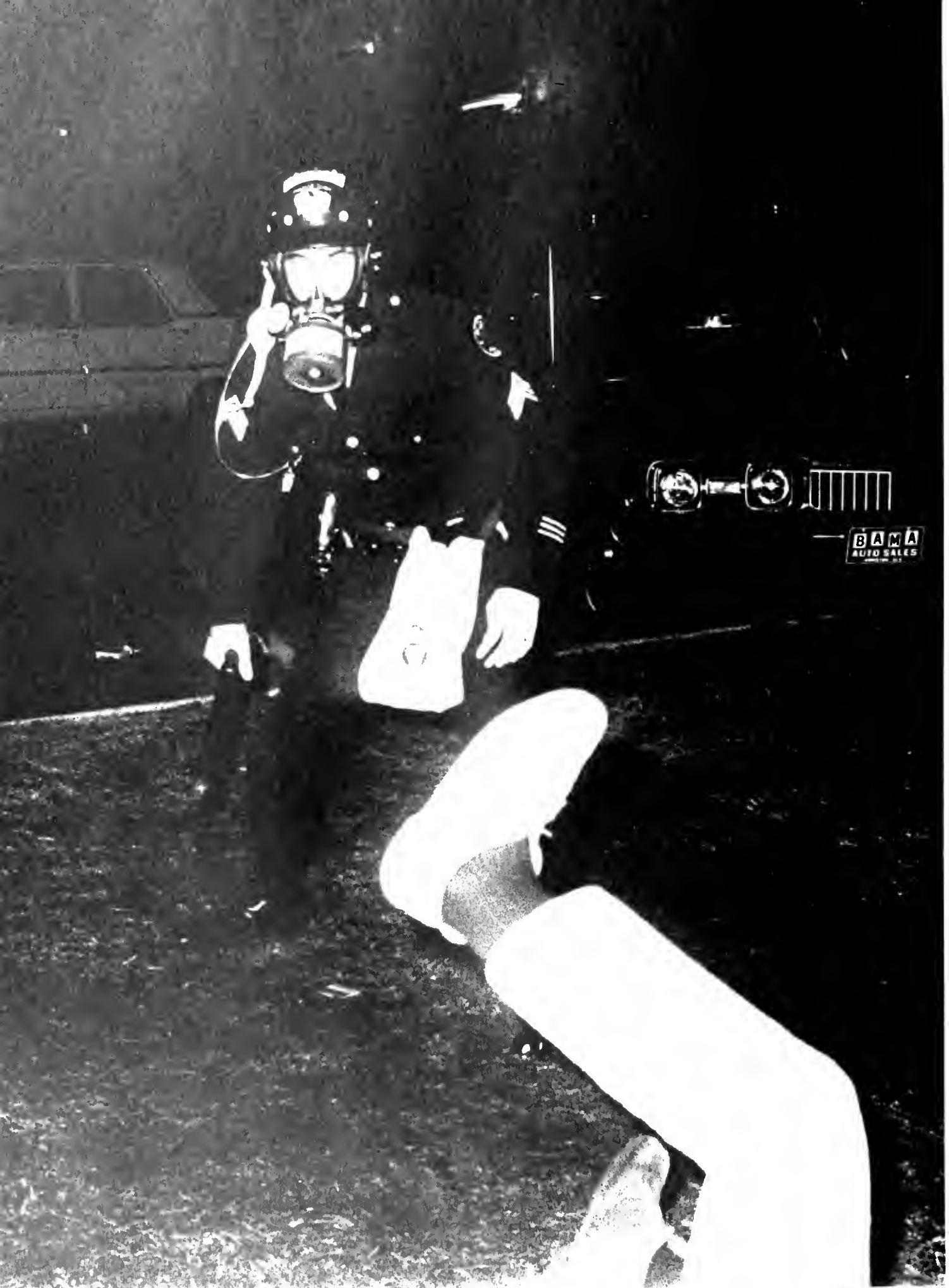

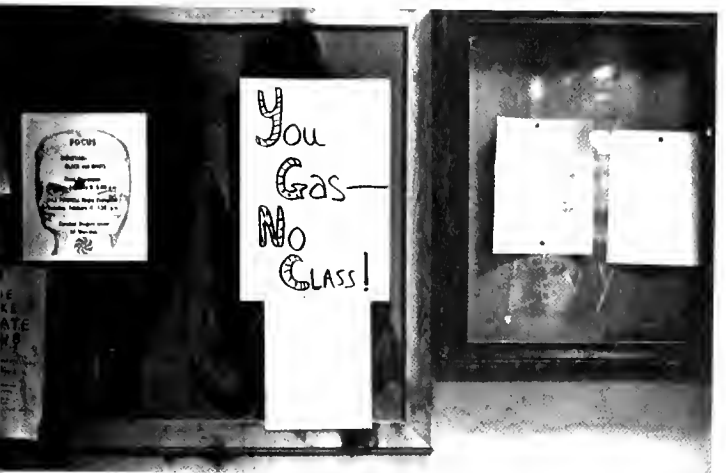









It is a november.
Rain dreers upon longfallen
leaves, remooding a languid
land. Impressively stone
buildings shaft light from
their windows, trying to
stave the darkness and
fears; a drowning man,
armed with gestures. When
all the upcollared, over
coated walkingshapes con-
template their onlies, as
feeling is collapsed inside
a shattered pumpkinshell,
brittle in moistureless
frost, winter appears as
summer's blotter. Now,
cruel as ignoring, we are
kind in relation to our
inspirations. After all our
introspection after all the
individuals, our conversa-
tions of private wars and
personal explanations; it
is november, infinite
november.



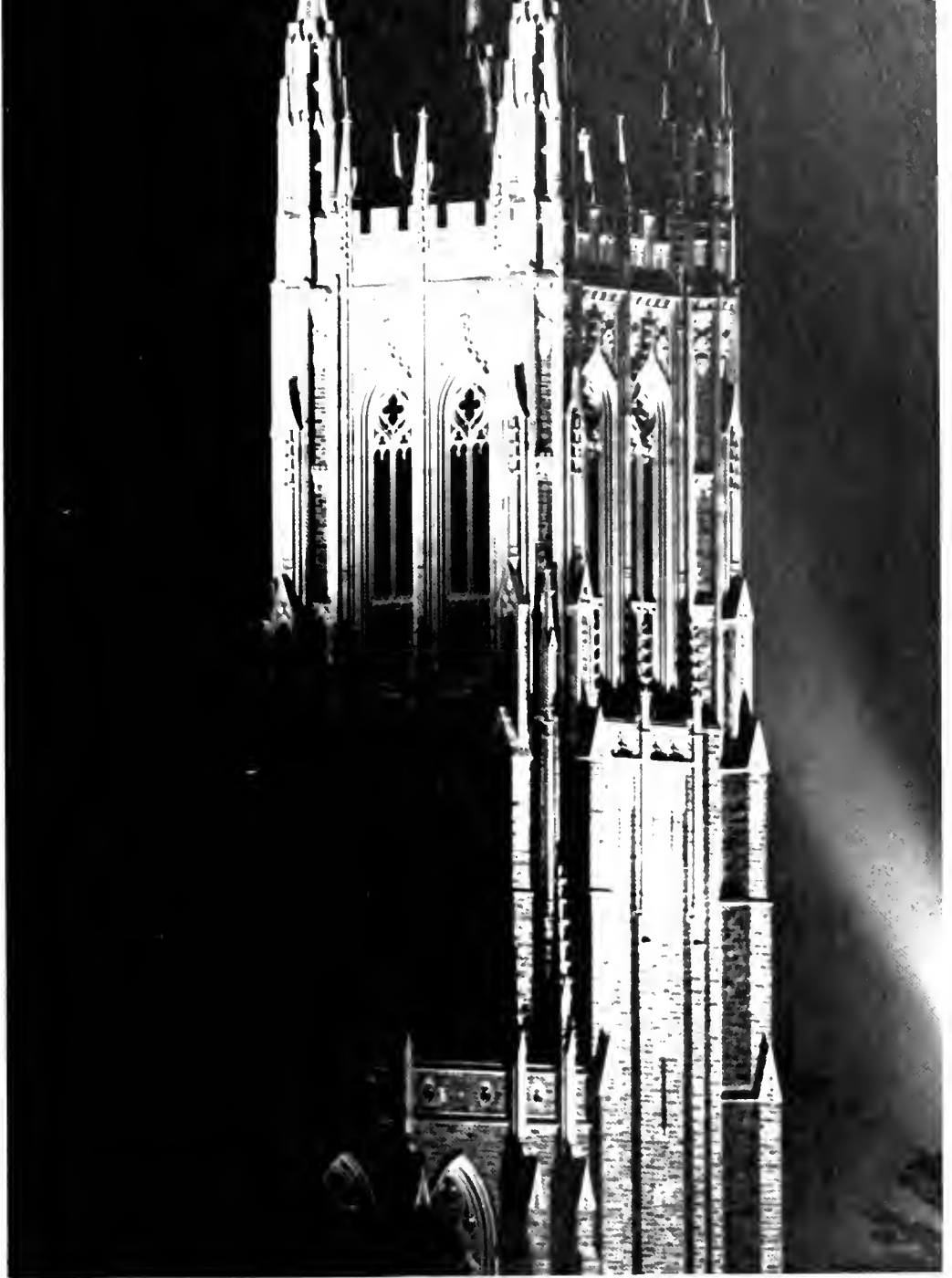

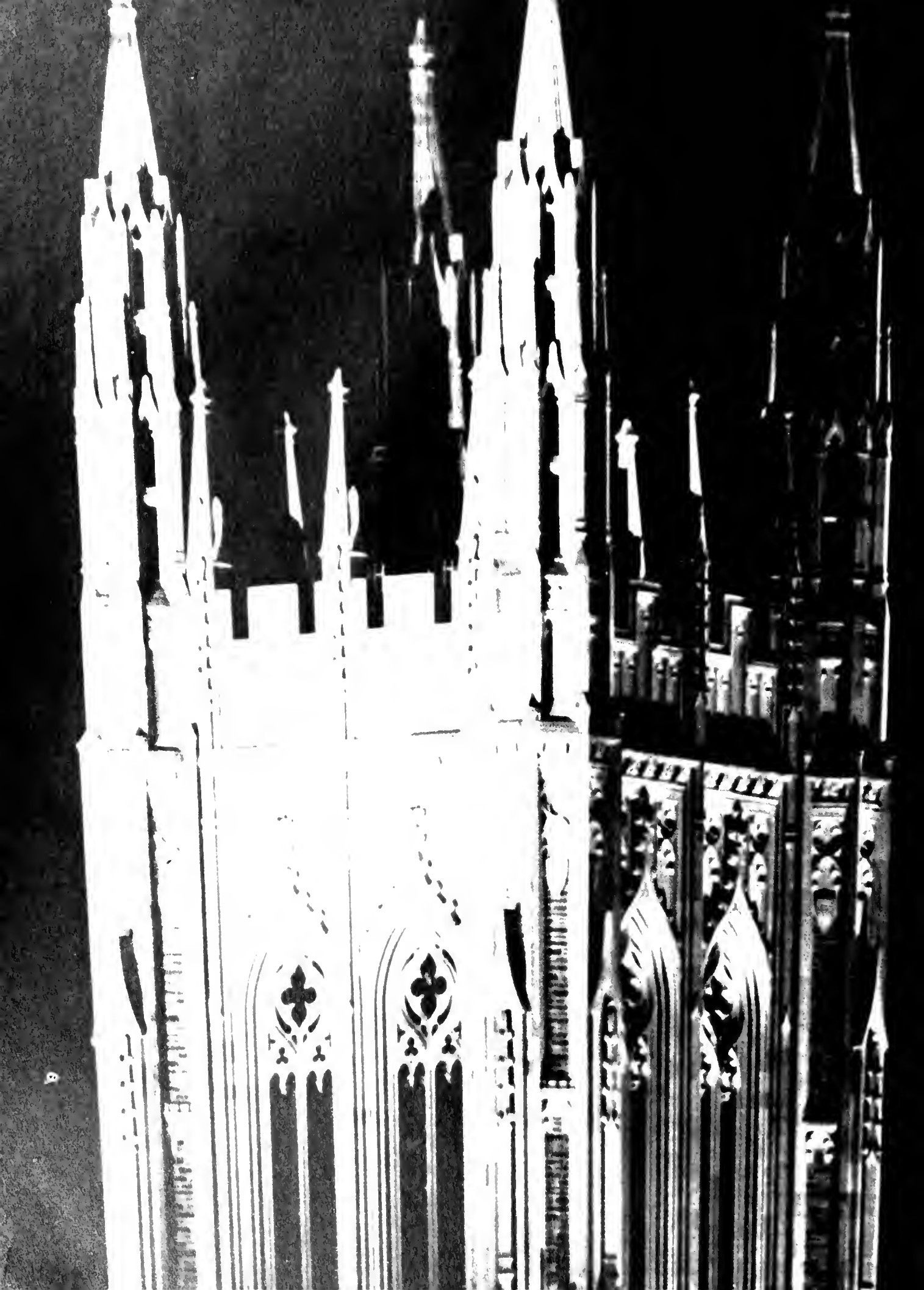



Having forgotten to memorize childhood,
our bent heads mourn freedom's death.
It was only an idea.

Dreams to plans decompose:
alpine cabins to corvettes
as from bed to desk we walk accepting
the shortest path to loneliness.
An inherent sense of aversion
has replaced uncomfortable stares
and escaped smiles.
There are few collisions.

Moths toward lightbulbs, mismatched,
an obscure sense of security (as if it were gravity)
plumbs us across four years of quads,
leaving our trails grassless,
our wallcracks posterized over:
our lives, a future
decided by handshakes.



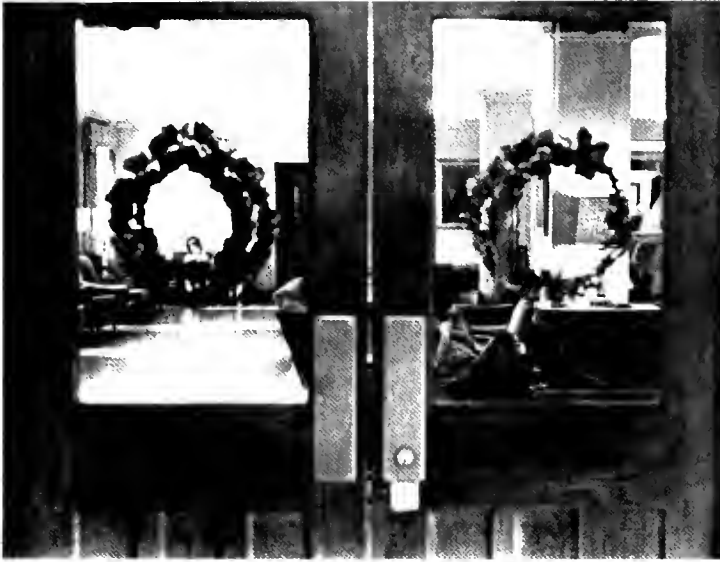









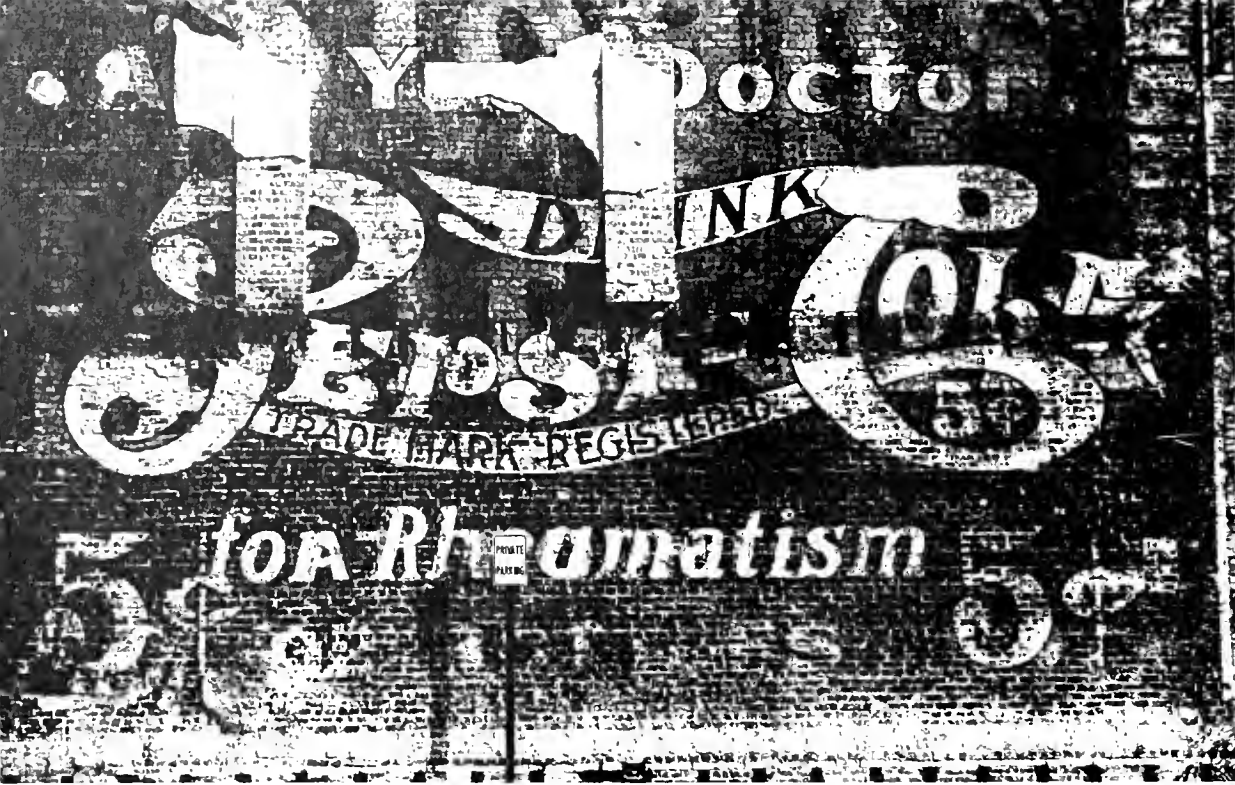



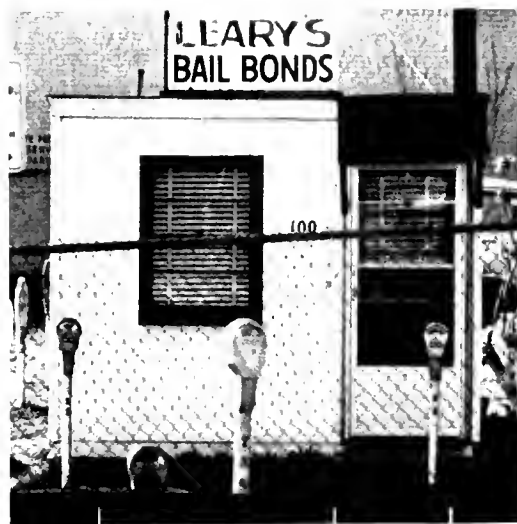
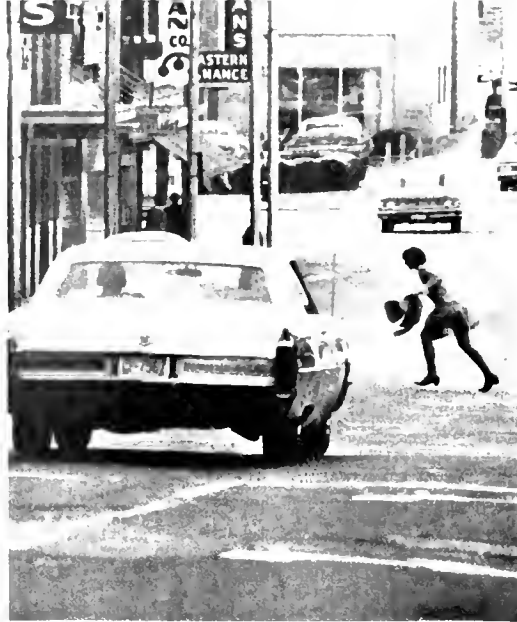







The Vigil
April 5, 1968 -













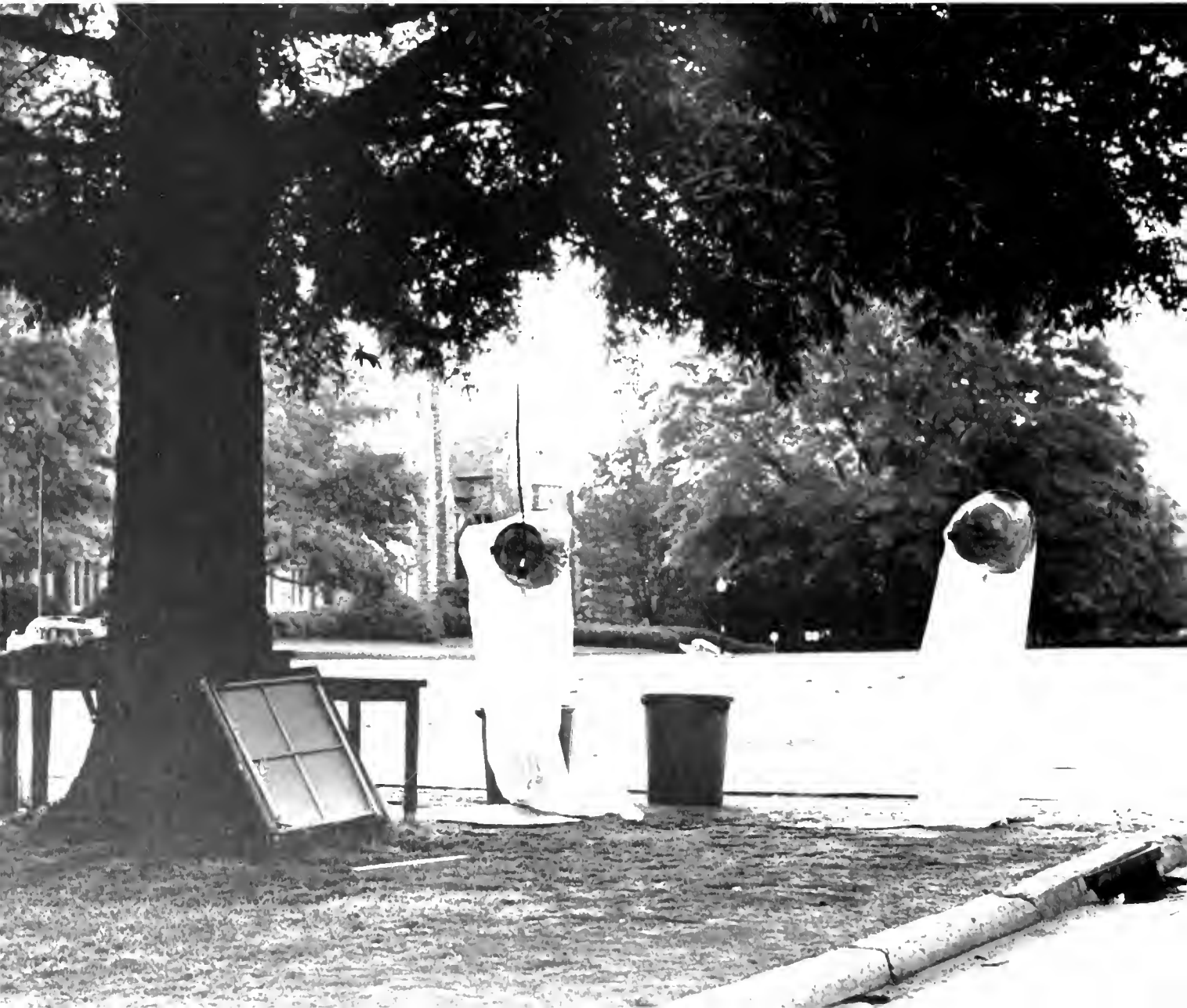



Peace will come to our country,
and the violence will end, only
when our leaders realize no
human being possesses, or can
delegate, the authority to take the
lives of others. They demonstrate
their ignorance of this basic
tenet by their continued destruction
of Viet Nam, and the ongoing
use of violence to quell dissent of
various types. When they begin
to show some realization of the
equality of mankind, perhaps
their citizenry can begin
to profess the same fact.





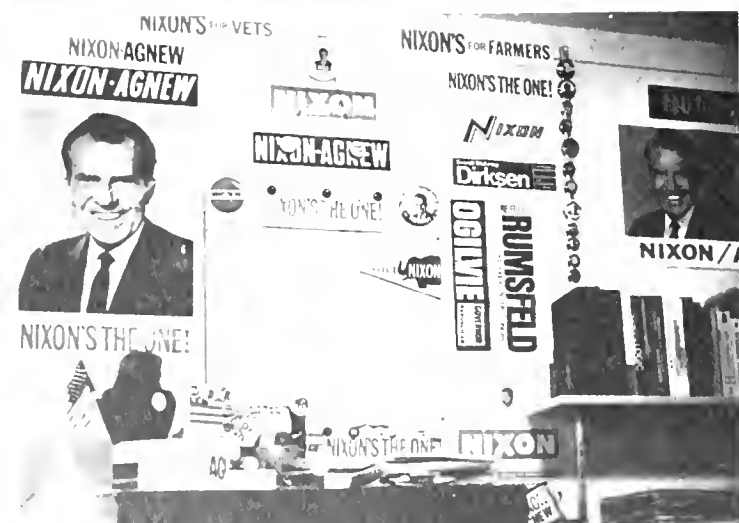
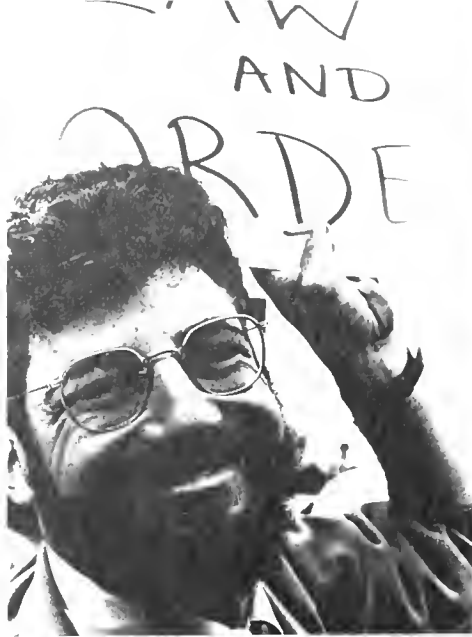







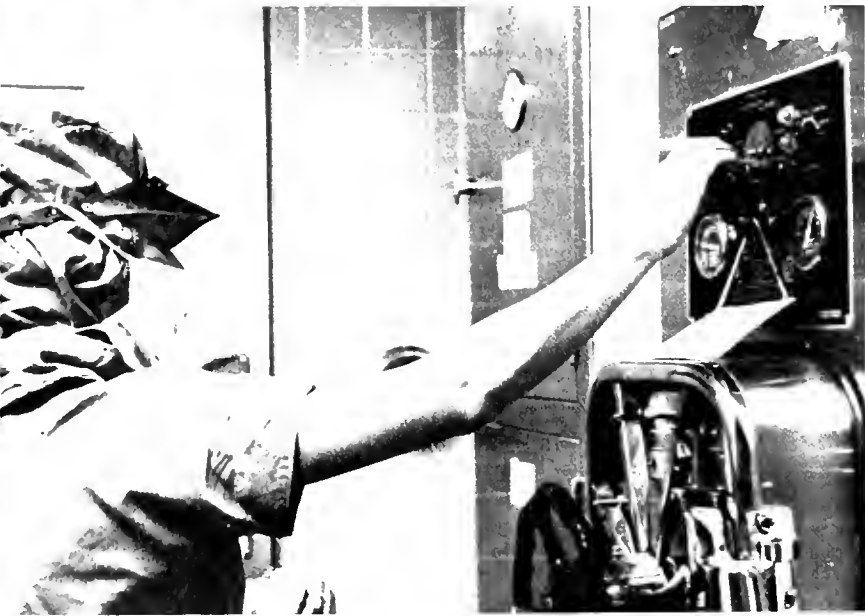









Capping! the perennial ceremony so unique to the nursing school. We have the best start to a new year of anyone on campus through this milestone. Our own Dr. Cleland (yes, he's an honorary nurse) delivers a message serving as an inspiration to carry us through this year and many to come.



Now the work begins! Yet our education is different, not wholly "book-learning," but an education in life, in all its stark reality. The theme running throughout our nursing practice is that we cannot care *for* a patient unless we care *about* him. This "person-centered" orientation carries over into our extra-curricular life at Duke and our relations with guys and gals from West and East. A statement by Sister Clement sums up our aim, whether it be in OB-peds or med-surg, psych or public health "In contacts with death and suffering, we learn to disregard beauty, standing, wit, intelligence and all those assets that people have. The dying have nothing; they tenuously are. And it is what they *are* that we fight to keep."



Inactive?! Apathetic?! Not the nurses in Hanes House! Involved in activities from ASDU to cheerleading, from Symposium to Nereidians, they are an integral part of the Duke scene. Like the rest of the University the School of Nursing has a new curriculum, although ours began this year. Two years of all liberal arts seems a long time for the freshmen to wait for their cap, yet it will then take on a unique meaning for them. This cap is the beginning and an ever-present reminder of what our years at Duke mean.

The cap's symbolic values differ
For each who puts it on,
For many it is the beauty
Of a new life's breaking dawn.

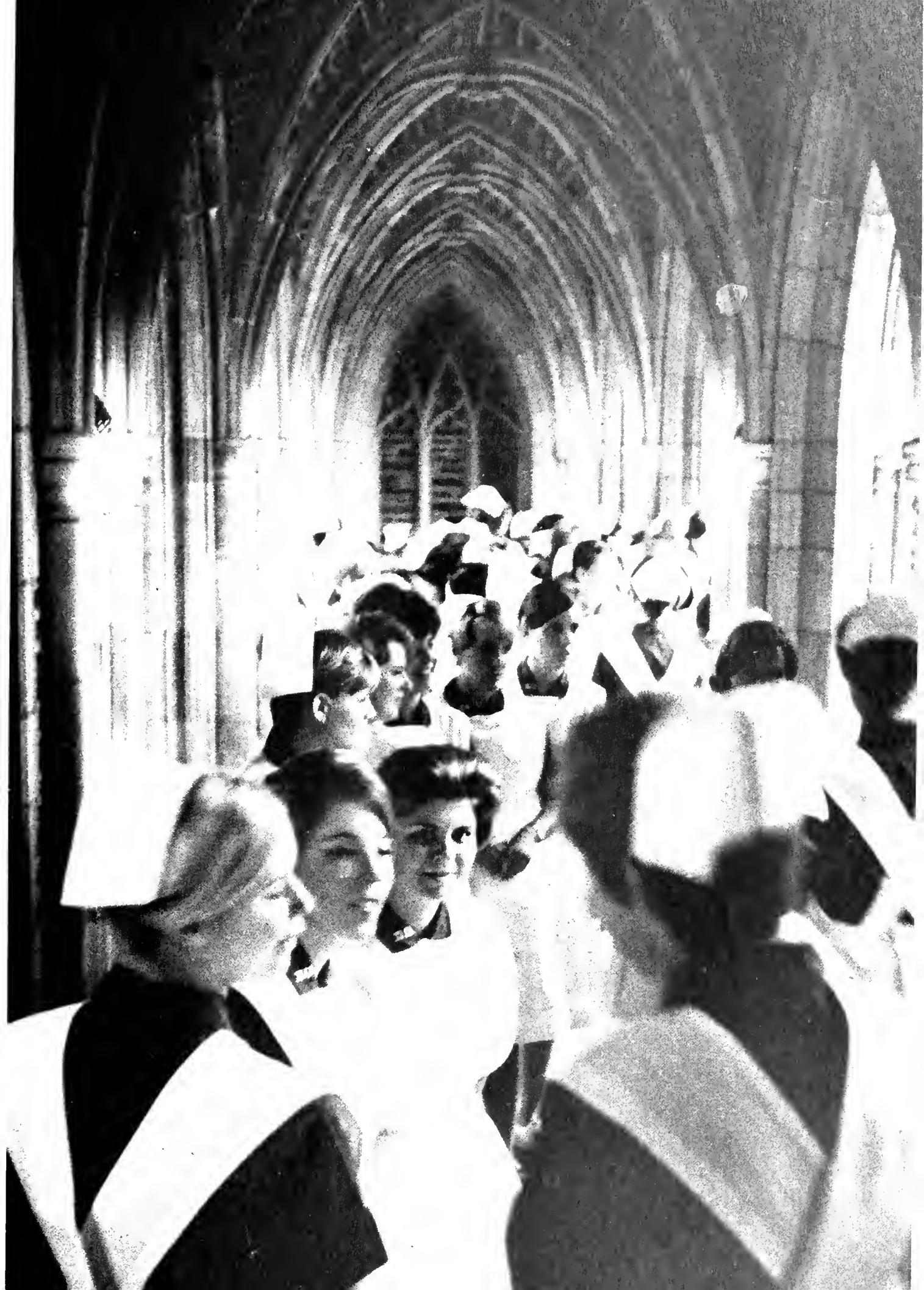





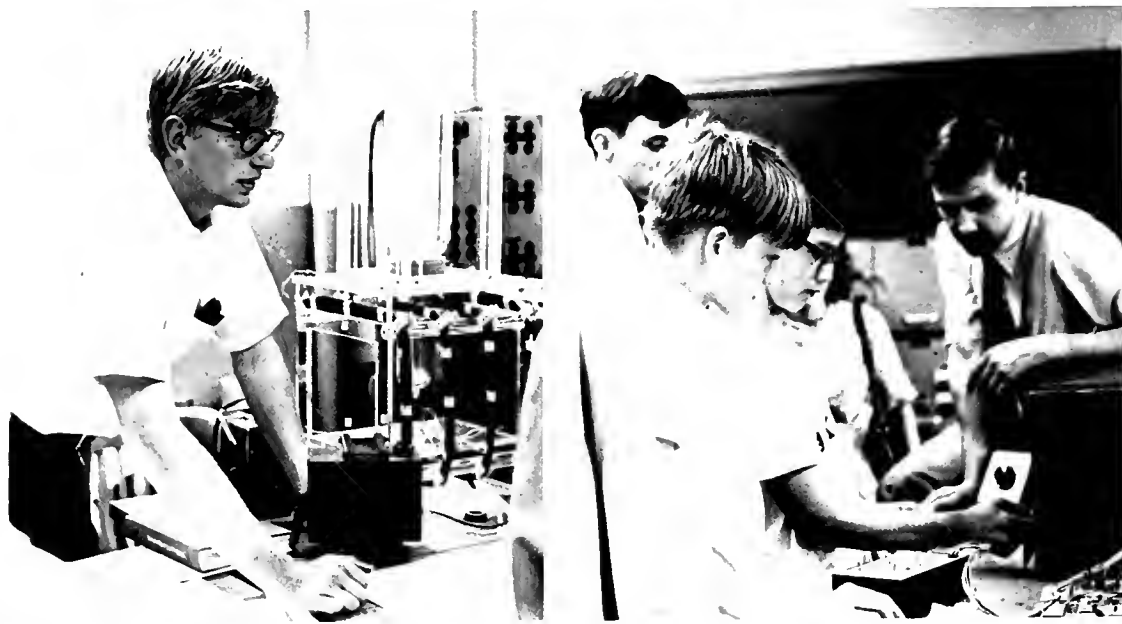

It has been a year of considerable activity for the Engineer's Student Government. Like several other governmental organizations on campus, ESG has spent some time in evaluation of its role in the life of the University. And true to the pragmatic nature of engineers, its members have felt that a student government should in the final analysis be judged on its performance; on just exactly what it accomplishes with the time and with the resources available to it. Accordingly, ESG has directed its efforts first of all into projects of service to the School of Engineering, and secondly into improving communication between the School of Engineering and the rest of the University. In both areas, according to President Ethan Grossman, "ESG is after solutions and results, not publicity."

The projects of ESG within the School of Engineering run the gamut from the social to the academic; from the seemingly mundane to those of far-reaching significance. In all these areas ESG has found that its small size and informal atmosphere have been of great benefit in getting things done with speed and efficiency. Probably one of the more "non-political" student governments on campus, ESG has also benefitted from the inclusion of graduate student, faculty, and administrative representatives on its Executive Council. In several projects, ESG has also found an effective method to be that of offering to match funds with the University in order to obtain some desired objective. This evidence of ESG's willingness to back up its requests with cash has resulted in much more expeditious treatment of these requests by the various other University authorities involved.

Some representative projects undertaken by ESG this year include:

1. The organization of a Freshman Engineering Society for the professional, academic, and social benefit of the freshmen engineers.
2. The development of a computerized teaching evaluation form to be distributed each semester in all engineering courses, with the results to be provided to each professor so that he might ascertain his own strengths and weaknesses in teaching.
3. An informal "Feedback Seminar" where students and professors informally talk over courses just completed and how these could have been improved.
4. A "Bridge-the-Gap" Film Series to help acquaint interested members of the rest of the University community with some of the interesting things currently going on in the engineering world.
5. The publishing of a study on a five-year program upon completion of which the student would receive the BSE and Master of Science degrees in Engineering, and participation in evaluation of this and other proposed curricula together with the Engineering faculty and administration.
6. The publishing of a bi-weekly Newsletter to keep the Engineering School informed on the activities of ESG.





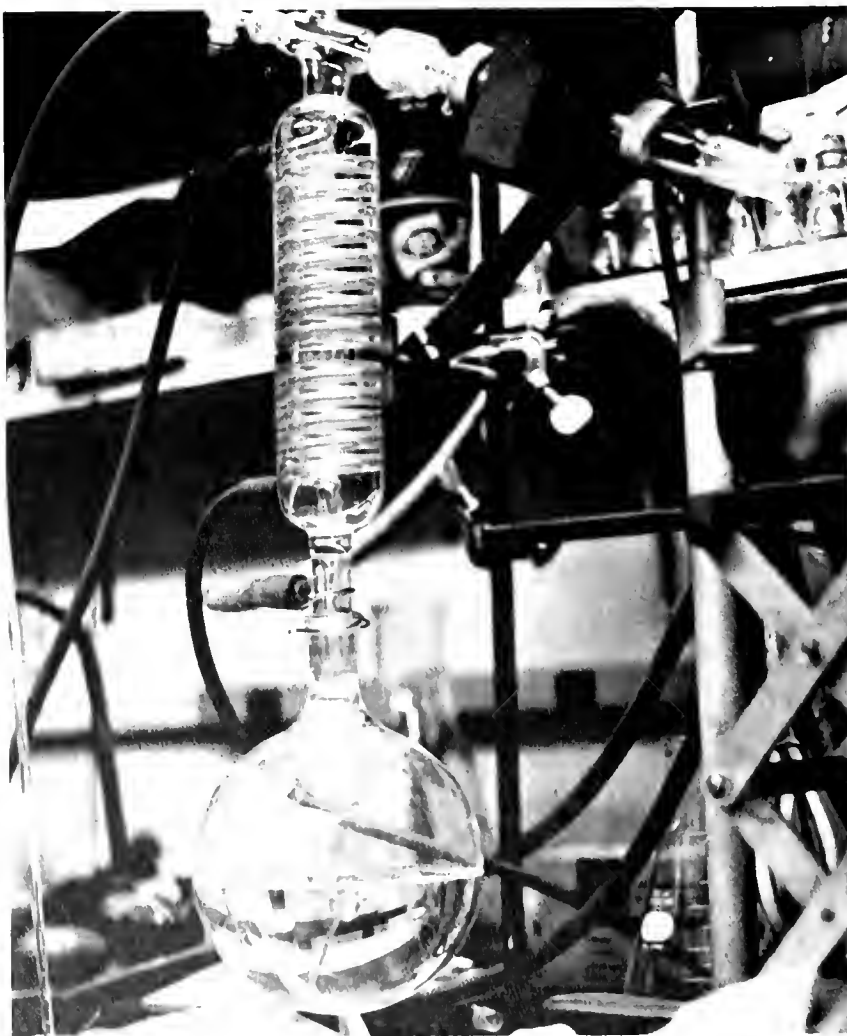

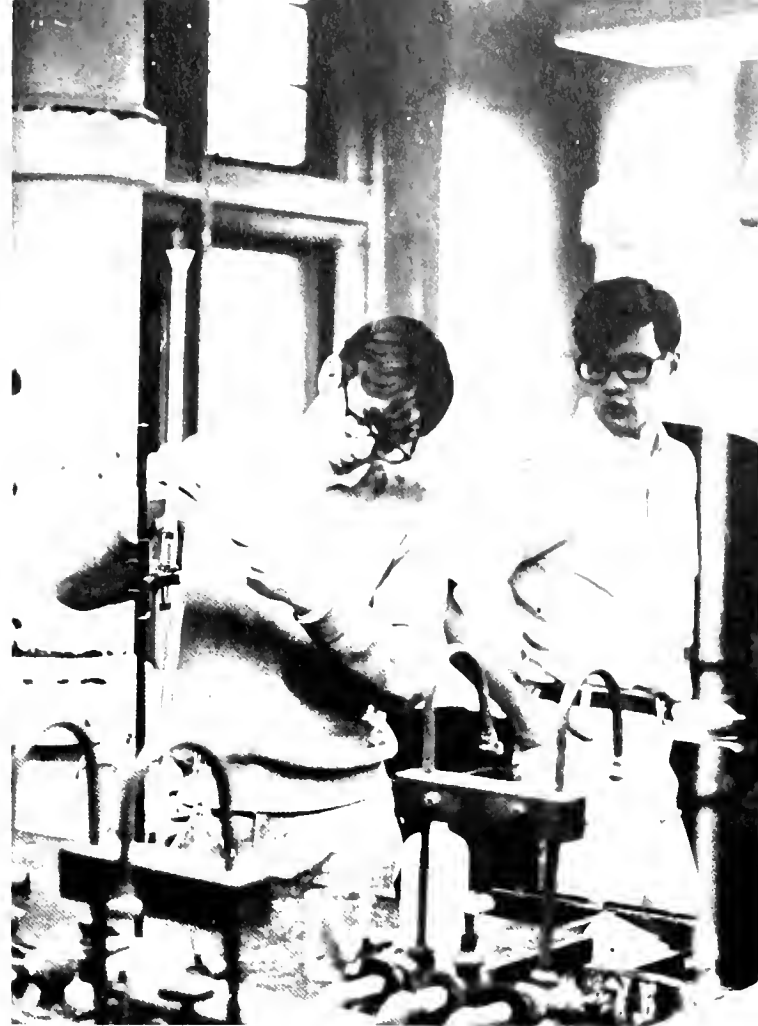







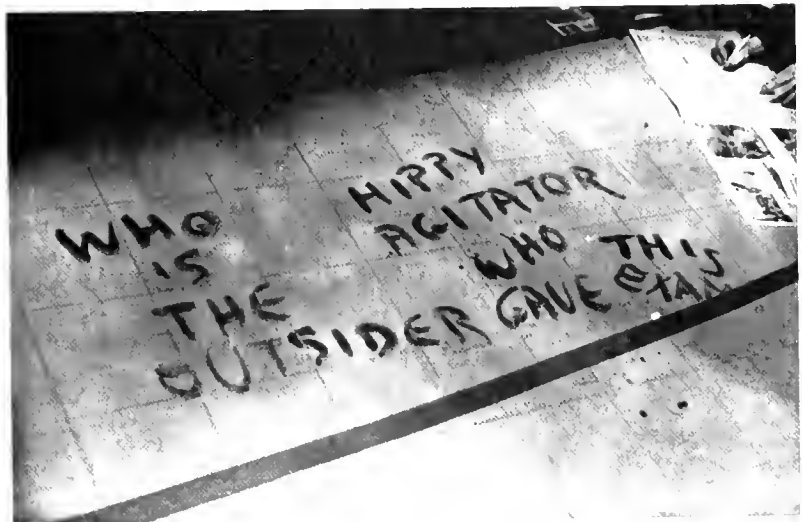









Herbert P. Sullivan, Religion



Frederick Krantz, History



Peter H. Klopfer, Zoology



Ian Potter, Zoology



Paul Earls, Music



James Hart, Political Science



John Buettner-Janusch, Zoology



Robert Barnes, Forestry



Hilda Pavlov, Slavic Languages



Edward Horn, Zoology



Marcus Hobbs, Chemistry



Carl Erickson, Psychology





Richard White, Botany



Tom Rainey, History



Harold Schiffman, Psychology



Allen Thiher, Romance Languages



Allan Kornberg, Political Science

Ruth Bowers, Nursing



Cecil Slome, Nursing







E. P. Hagler, Physical Education



Jim Graham, History



Wallace Fowlie, Romance Languages

Gifford Davis, Romance Languages



William Krigbaum, Chemistry

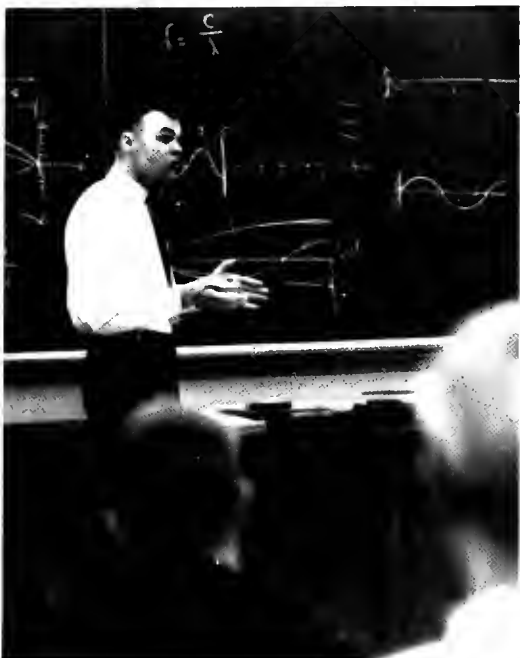

Hugh Robinson, Physics



Joanne Peters, German



W. T. Laprade, History

Joseph Wetherby, English



David Paletz, Political Science



Pelham Wilder, Chemistry



Don Ginter, History

Moo-Young Han, Physics



James Bonk, Chemistry



Richard Parks, Drama



Oliver Ferguson, English



Jim Murray, Spanish



Andrew Feenberg, Philosophy

Air R.O.T.C.



Lt. Colonel James M. Stanley, Major Robert W. Thompson, Captain Alfred G. Canterbury.

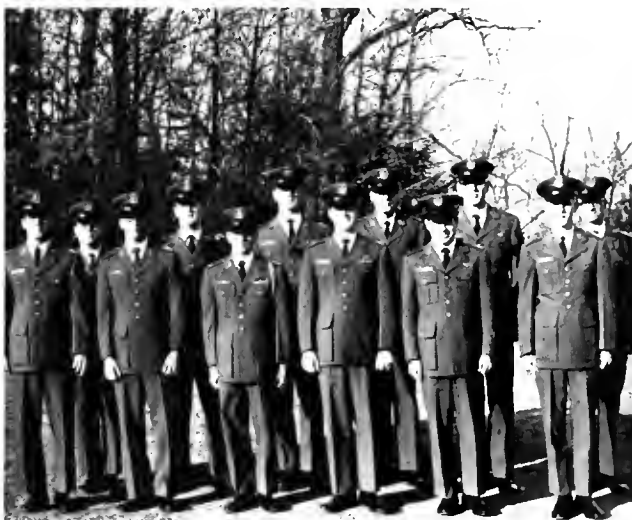

L to R, Cadet Capt. John C. Warren, Capt. Ronald H. Bennett, Capt. John A. Klonick, Capt. Thomas H. Newlon, Capt. Earl C. Wells, 2nd Lt. Keith S. Burn, Capt. David W. Kroepsch, Capt. Charles P. Hatsell, Capt. Phillip T. Weisbach, Capt. Richard F. Stokes, 2nd Lt. Michael S. Chappell, Capt. John R. Pieklik.

Thus, Air Force ROTC offers the student instruction and experience in areas which will in many ways be valuable in later life.

The Arnold Air Society is fundamentally a service-honorary organization within the Air Force ROTC program. It provides a means of distinguishing deserving cadets, performing worthwhile service projects, and generally furthering the goals of Air Force ROTC.

Among the William A. Sally Squadron's notable achievements this year have been the formation of an Angel Flight, a group of coeds who support and complement the Arnold Air Society and the Corps in many ways; the instruction of Civil Air Patrol cadets from the Durham community in pertinent topics; and a tutoring program.

The Arnold Air Society is an integral part of the Corps which anticipates an even more active future.

Air Force ROTC plays a nationally significant role in providing the Air Force with junior officers. In helping to accomplish this task, the detachment at Duke is involved in a variety of activities — academic and social, as well as military.

The program is based on a curriculum of academic and drill instruction which is continued over the four year period of undergraduate study. While a cadet receives no credit for drill instruction or the first two years of academics, he does receive credit for the last two years, during which he studies such subjects as management and the history of air power.

Some of the functions which rounded out this year included an annual beer-blast, a traditional dining-in, and intramural competition with the Navy ROTC, all of which were climaxed by a military ball. In addition, the Corps has worked hard to form a Pipe and Drum Band which enhances the detachment's participation in parades.



L to R, Cadet Capt. John B. Rawlines, Cadet Major James N. Hagar, Cadet Capt. Arthur E. Hoeg, Cadet Colonel John T. Siemon, 2nd Lt. Col. Ross E. Jones, Capt. Phillip T. Weisbach III, Capt. Douglas Van Nostrand, 1st Lt. John M. Cheeseman, Capt. Eric R. Duerr, Capt. Earl C. Wells, Capt. George S. Irby III, Major Ronald E. Leshar, Capt. Thomas H. Newlon, Major Richard S. Robinson, Capt. Ronald H. Bennett.



L to R, Cadet Capt. Douglas Van Nostrand, Major James N. Hagar, Capt. Arthur E. Hoeg, Major Richard S. Robinson, Lt. Col. Ross E. Jones, Lt. Col. John T. Siemon, Capt. Eric R. Duerr, Capt. Daniel Nishyama, Capt. Kelly T. Drake, Capt. John B. Rawlines.

Air R.O.T.C.



Cadets of all sizes

Awards



The Color-Guard at the Joint
Air Force-Navy Pass-In-Review

The Pipe Band



Air R.O.T.C.

Snoopy rides the Air Force Homecoming Float

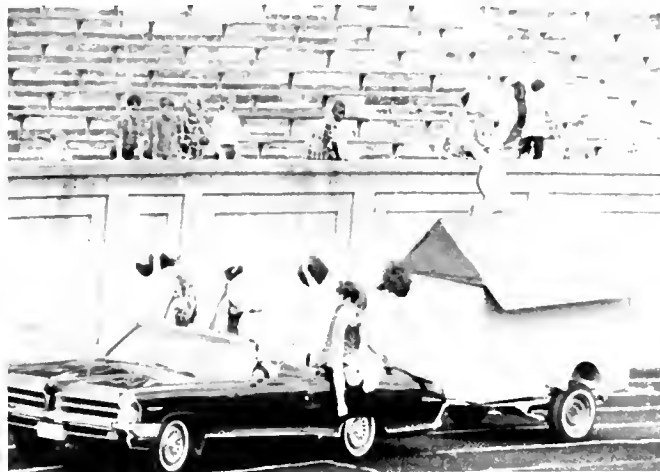

Drill field maneuvers

Captain Canterbury with a cadet



Naval R.O.T.C.

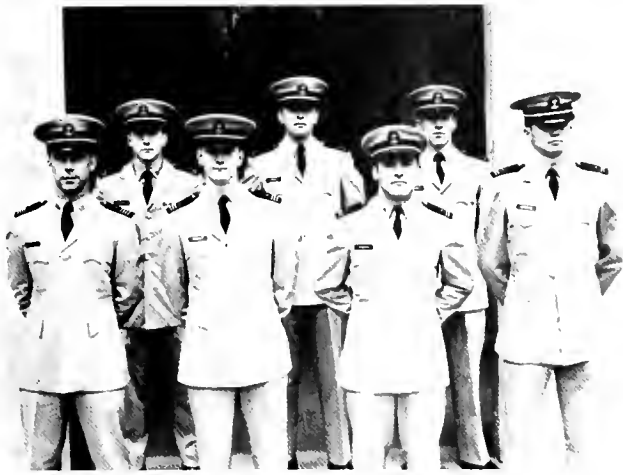

BATTALION STAFF: *Front row, left to right:* James Dover, Battalion Commander; Thomas Beckett, Executive Officer; Charles Dameron, Operations Officer; Calvin Christman, Recreation Officer; *Back row, left to right:* John LeSueur, Public Information Officer; Stephen Johnson, Supply Officer; Roger Shantz, Adjutant.

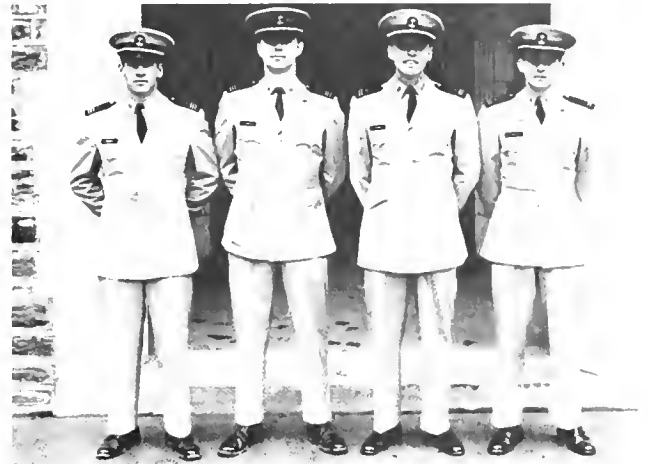

HEADQUARTERS COMPANY OFFICERS: *Left to right:* William Francis, Company Commander; Steven Kase, Drill Team Commander; Charles Clark, Executive Officer; Joseph Jordan, Drum and Bugle Corps Commander.

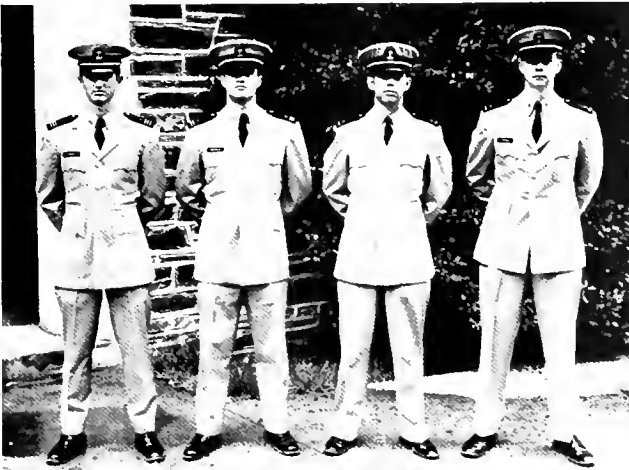

ALPHA COMPANY OFFICERS: *Left to right:* Stephen Brent, Company Commander; John Melville, Executive Officer; Charles Meek, First Platoon Commander; John Harper, Second Platoon Commander.

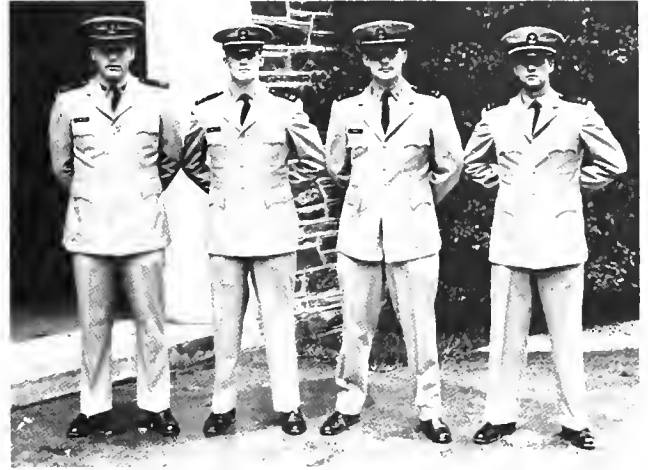

BRAVO COMPANY OFFICERS: *Left to right:* Robert McMillan, Company Commander; Wallace Malley, Executive Officer; Michael Balog, First Platoon Commander; Robert Cadwallader, Second Platoon Commander.



SENIORS: *First row, left to right:* Robert McMillan, William Francis, James Dover, Thomas Beckett, Stephen Brent, Steven Kase. *Second row, left to right:* John LeSueur, Calvin Christman, John Melville, Charles Dameron, Joseph Jordan, Charles Clark, Wallace Malley. *Third row, left to right:* Michael Balog, Charles Meek, Robert Cadwallader, Stanley Patch, Michael Finley, John Harper, Roger Shantz, Stephen Johnson. *Fourth row, left to right:* David Poleski, Guy Clifton, Gregory Robinson, Glen Gray, Barry Toth, Lee Steckmest, Stephen Spraitzar, Stephen Harris, Robert Marley, Richard Fox, Douglas Franks.

Naval R.O.T.C.

The Naval Reserve Officers Training Corps was founded in 1926 and came to Duke in 1941, when it was expanded to help meet War demands. At Duke approximately 175 Midshipmen participate in one of three NROTC programs: the Regular Program, whose students receive tuition, books, fees and a monthly retainer sum, take part in three summer training cruises, and obligate themselves for four years' service as a commissioned Naval officer; the Four-Year Contract Program, whose students receive only the monthly sum, take part in two summer cruises, and are obligated for three years' service; and the Two-Year Contract Program, which resembles the Four-Year except that only one cruise is required. Each Midshipman is enrolled in a three-hour Naval Science course each semester and gives two additional hours per week for drill and laboratory instruction. NROTC's goals are many, but may be said in the briefest sense to be to prepare the Midshipman for service with the highest sense of honor and integrity as a commissioned officer; to cultivate the essential elements of military leadership; and to foster the growth of a strong sense of loyalty and dedication to his Service and to the Nation.



Above, "The Monster."



Left, An inspection on the Main Quadrangle. Look Sharp, Mister!

Right, Between classes, cadets enjoy browsing through Naval publications in the Reading Room.



Naval R.O.T.C.

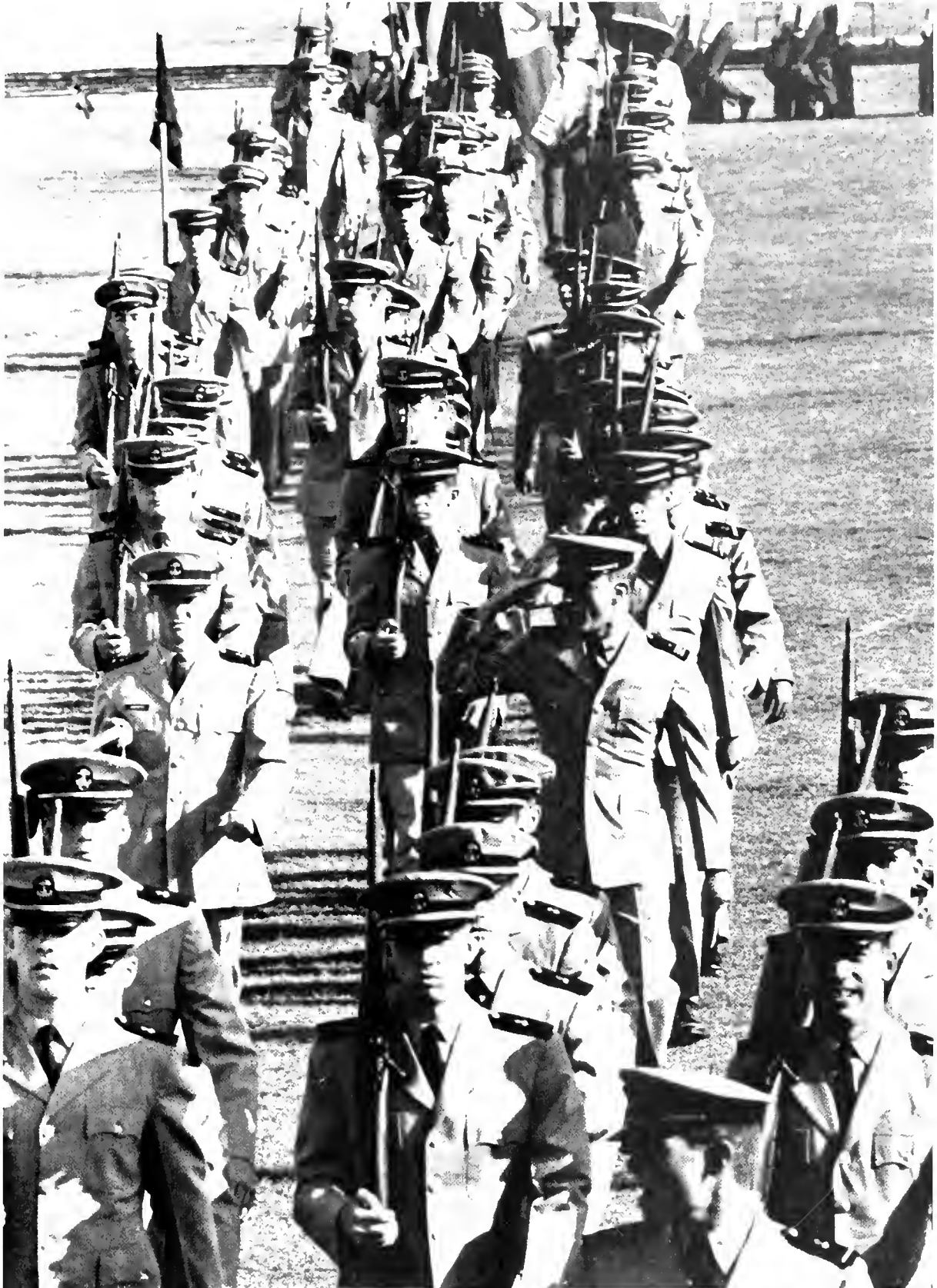

Drill Field Maneuvers























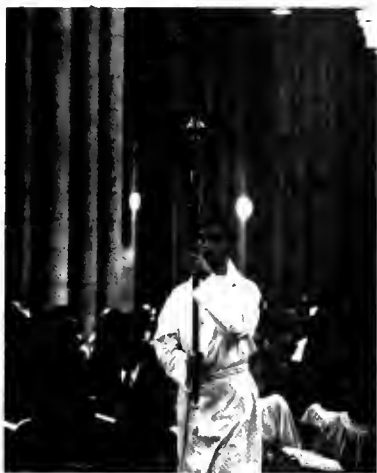









206

**ASSOCIATED
STUDENTS
OF
DUKE
UNIVERSITY**







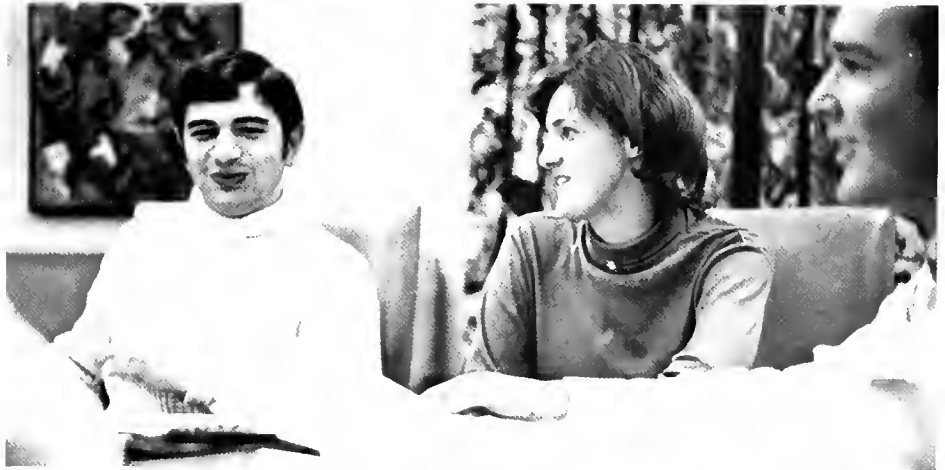









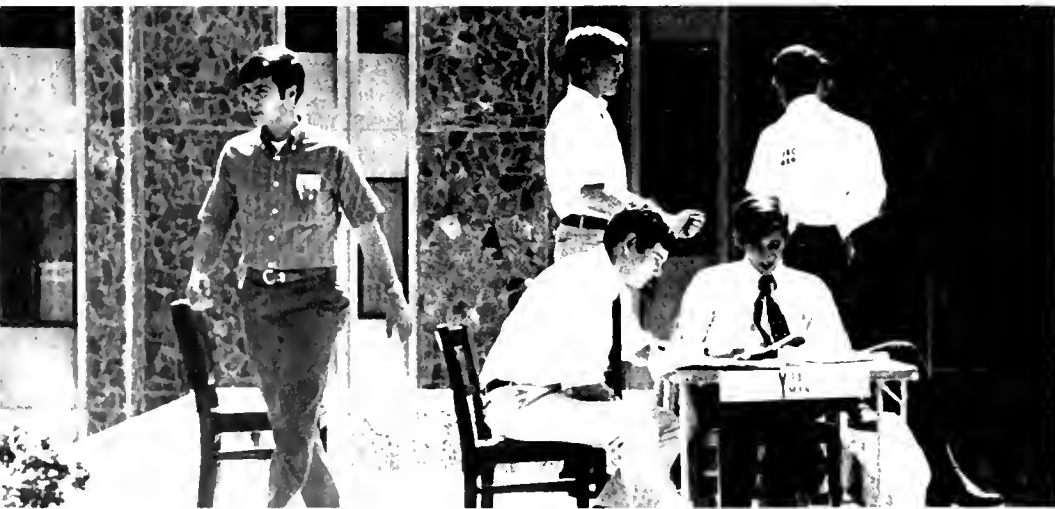















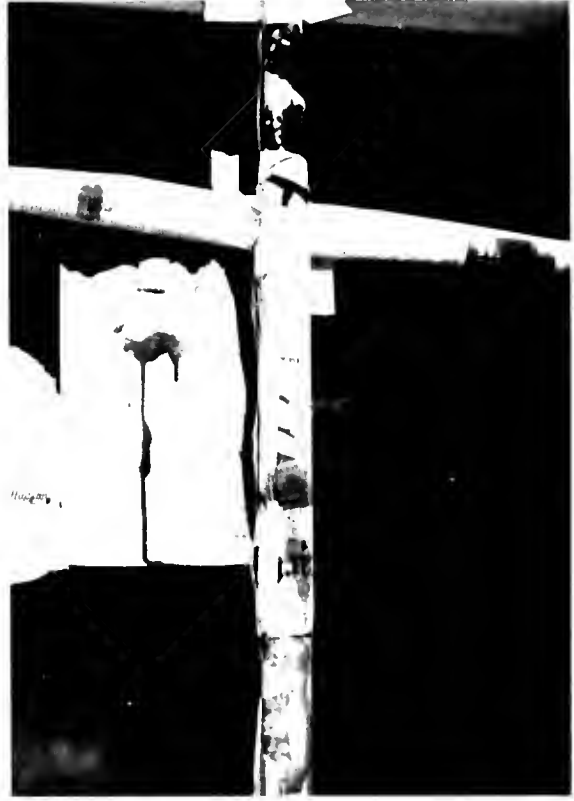



11. APRIL 20, 1969

By MORT WALKER & DICK BROWNE

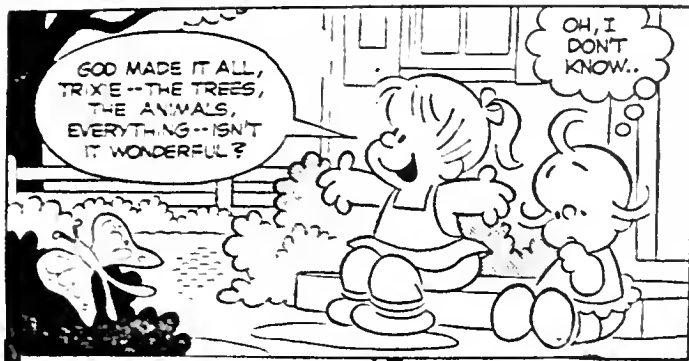

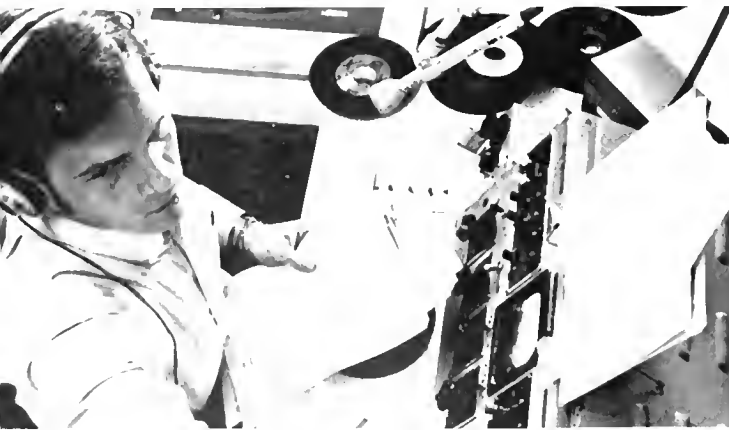





















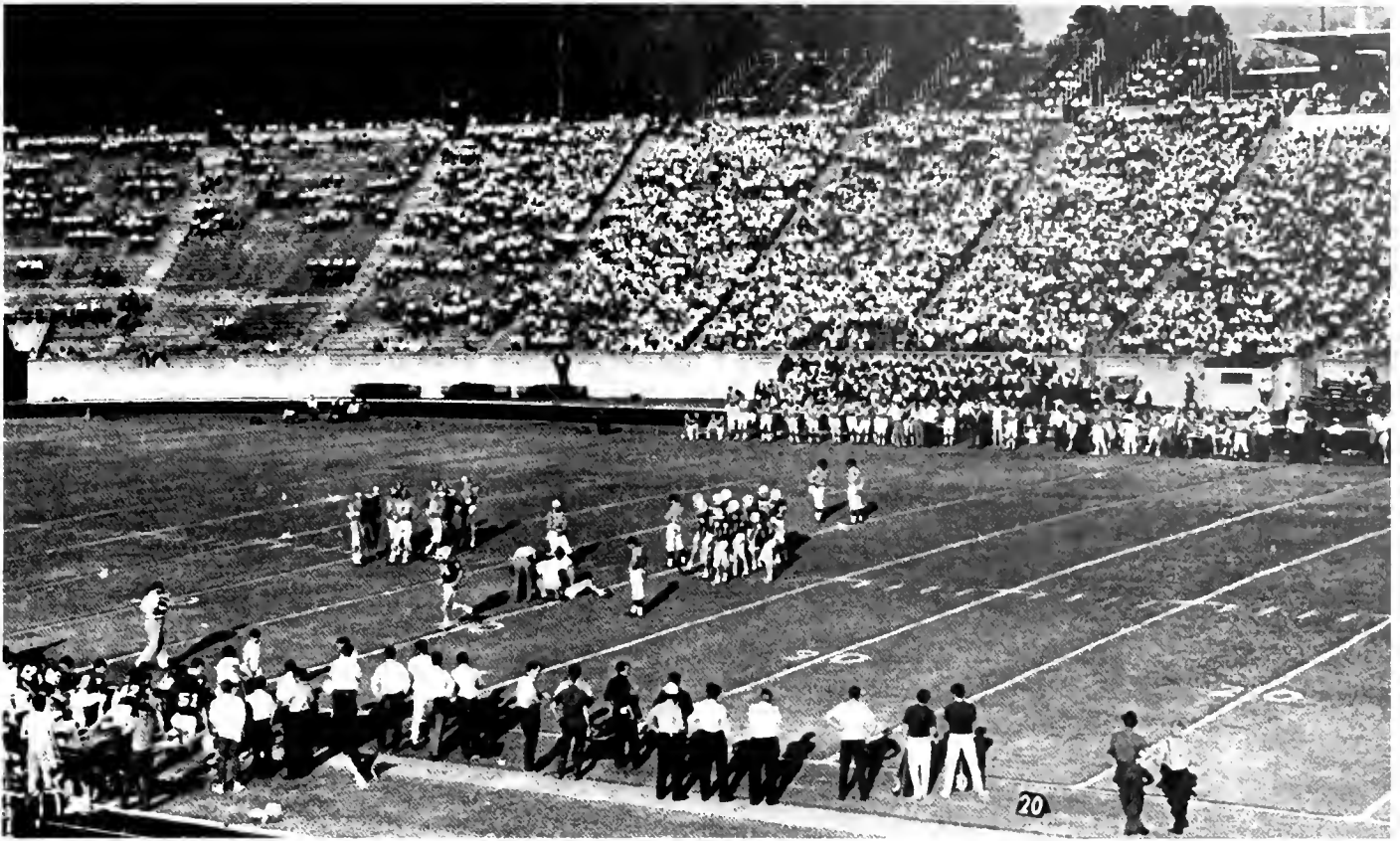



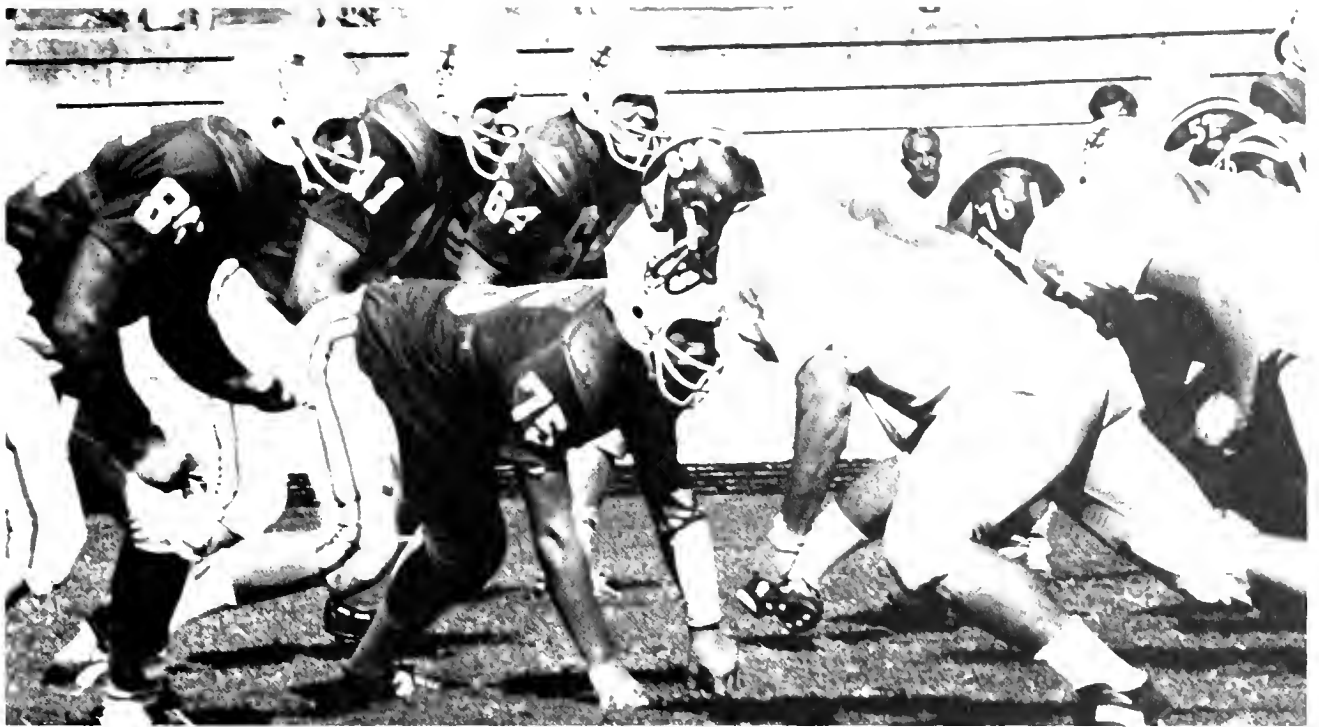

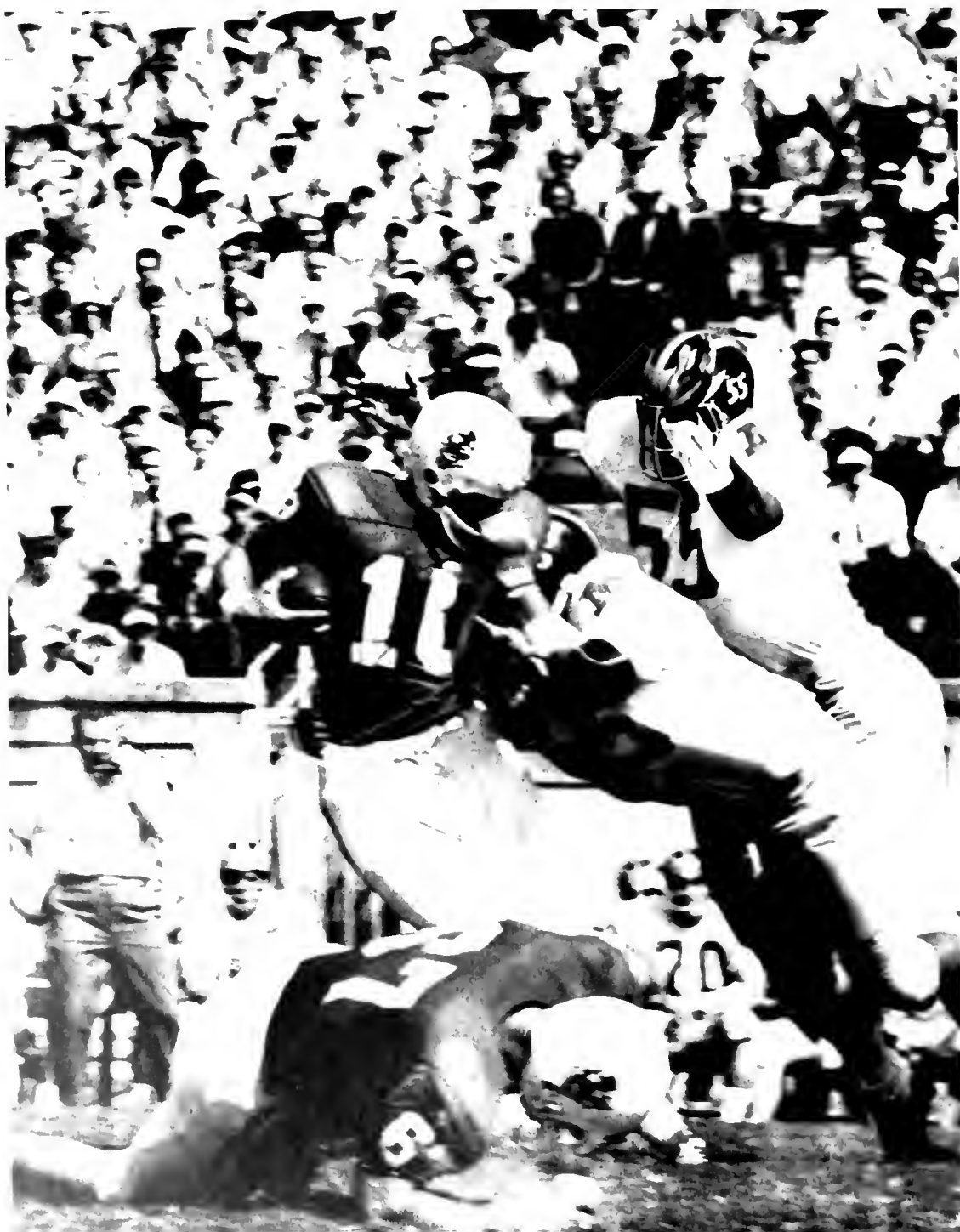

FOOTBALL . . . A "building" season for a collegiate football team usually generates all of the excitement and pleasure of a good case of the trots. A coach's announcement that "this year we have a young team, but with a little work next year . . ." is greeted with a simultaneous decline in alumni support and in attendance and with a rise in the number of bottles of Southern Comfort brought into the stadium. For the Blue Devils, however, this was indeed a building season, and a good one, at that. The forward pass, and its potential were realized. Records fell as sophomore quarterback, Leo Hart, passed to Marcel Courtillet, Wes Chesson and Henly Carter. From a 1968 team with a losing record should rise a team harking back to the days of Blue Devil gridiron magnificence.

The season opened on a high note with a win over South Carolina. The Blue Devils drew first blood as Chesson carried the ball over from the five yard line for the score. In the second quarter Hart, foreshadowing a combination that was to work excellently for Duke, passed to Henly Carter for another tally. South Carolina scored, and the half ended 14-7. The third quarter was scoreless. In the fourth quarter Phil Singer recovered a crucial fumble, and Leo Hart ran out the clock to give the Devils a 14-7 victory.

In the next contest, although it was a defeat, the team showed the promise of a strong passing attack. Against Michigan Courtillet broke the ACC receiving record. A few hard breaks and the running of Michigan's Johnson contributed to a closer game than the 31-10 final read.

In the Devil's third contest, Maryland was looking for its first win. Sophomore Phil Asack broke the game open with an electrifying 60 yard run. As he broke into the secondary he recalls, "I just picked one of the safety men and ran him down. I though my feet were going to turn to cement." Maryland recapitulated, however, and with less than five seconds remaining was leading 28-27. Pugh came in and kicked a field goal, and the final score read 30-27. It was a costly victory evenso, for Courtillet injured his knee and was to miss most of the season.

Homecoming usually spells disaster for Duke, and in 1968 the jinx once again proved true. Wes Chesson broke Courtillet's receiving record, but there was little else to cheer about for Frank Quayle and the Cavaliers dominated the afternoon.

The Clemson game was another disappointment for the Devils. The score was 7-6 late in the third period before a scoring flurry occurred with Duke on the shorter end of a 39-22 score. Continuing in the tradition of record breaking, Carter surpassed the reception work of Chesson. The Duke offense was potent as they gained more yards against Clemson down in "Death Valley" than any other team in history. Their inability

to score and to check the Clemson offense, however, caused their defeat.

Duke then traveled to West Point to take on the Black Knights of the Hudson. A few bad breaks, including a 95 yard interception return, put the Devils out of the game. Again the Blue Devil defense proved potent as they gained more yards against the Cadets at West Point than any team in history, but that didn't help the 57-25 final score of an Army victory.

Before the Georgia Tech game, the team called a meeting. Emphasizing pride, particularly defensive, the Devils faced a tough Georgia Tech squad. A new secondary performed admirably with Dick Biddle and Dave Trice snaring interceptions. Asack and Don Baglien ran well, and Duke marched to an impressive 46-30 victory before 25,000 fans.

There were a lot of loyal fans braving the rains and near freezing temperatures to watch the Devils battle a great North Carolina State team. The game was worth the discomfort. A fumble on the goal, a missed play and the inability to score contributed to the Devils' 16-15 loss. N.C. State was a great team, however, and Duke proved that it could play with the best.

Against Wake Forest Leo Hart proved that he was the best quarterback in the ACC. A stubborn Blue Devil defense stopped the Deacons' fine offense led by Freddie Summers. To start the second half, Hart faded back and launched a 50-yard bomb to Chesson, who ran to pay dirt on an 81 yard scoring strike. A balanced offensive and defensive effort gave the Devils an 18-3 win.

The Duke-Carolina game revives college memories and spirits that have all but died. The school starts thinking about the game. Alumni return with their baskets and bottles. Sports announcers compare the teams' records and finish their weary job with, "Well, whenever these great teams get together, you can throw away the record books." The bookies had Duke pegged as a two-touchdown favorite going into the game. Before 44,500 fans at Chapel Hill, Duke was behind 13-0 early in the contest, and could never regain its loss. The only climax of the game for Duke fans was Wes Chesson's run, following a pass from junior quarterback Dave Trice.

As much as the 1968 season ended on a low note, the team does show a lot of potential. Sophomore Leo Hart was sixth in the nation in total offense, gaining over 2,300 yards. Phil Asack at fullback gained almost 700 yards. Dick Biddle promises to continue the tradition of strong Duke linebackers. The 1968 campaign, recording a dismal 4-6 record, should be viewed as an excellent building season. With offensive and defensive leaders returning, the 1969 Blue Devil football team should provide welcome relief from the mediocre teams of the last few seasons.



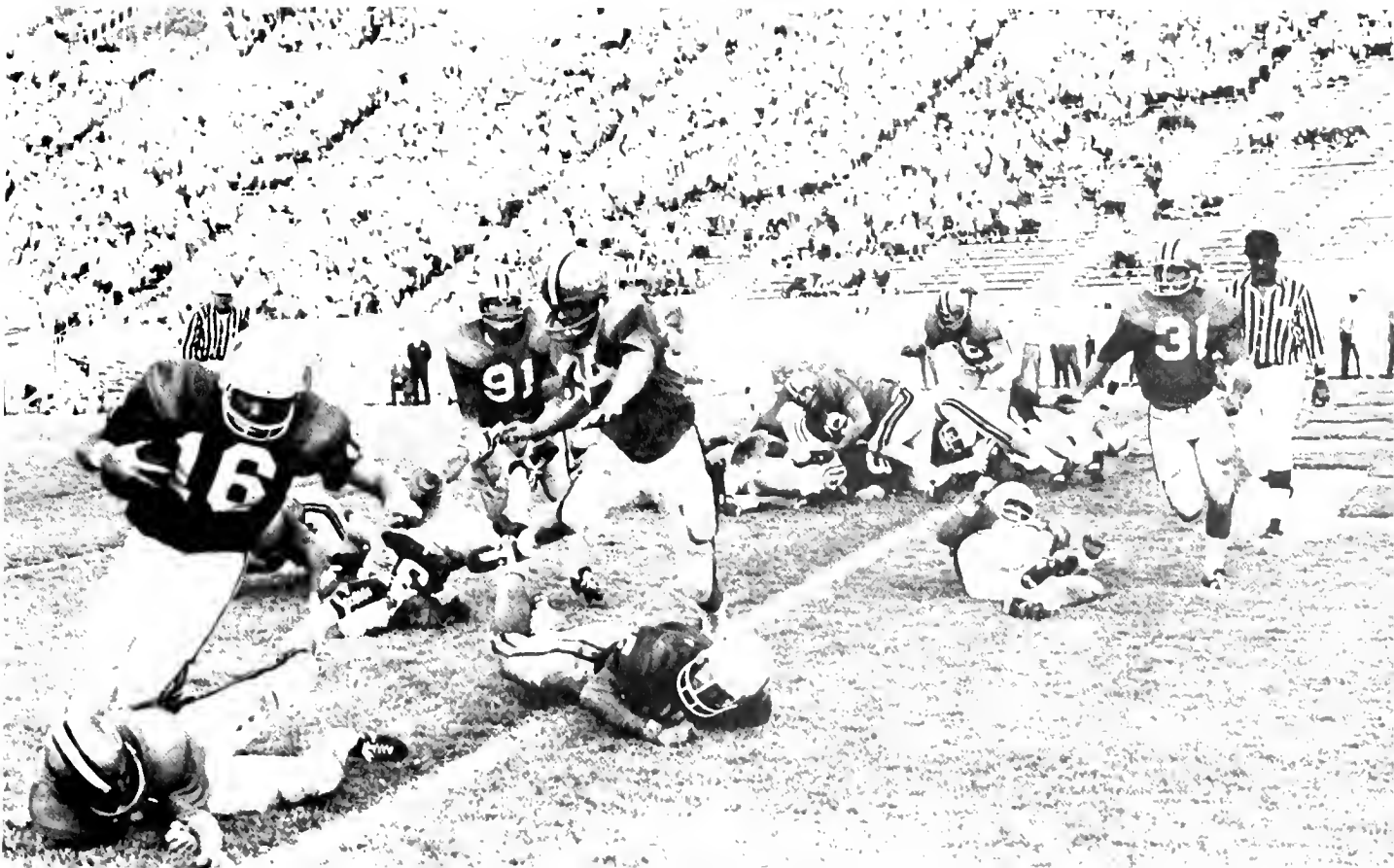

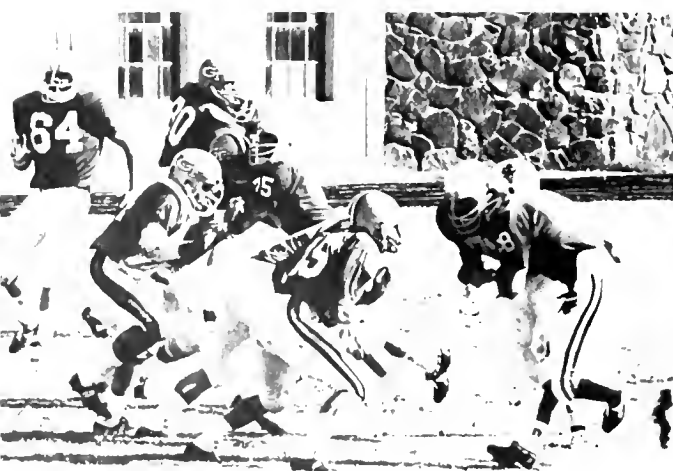

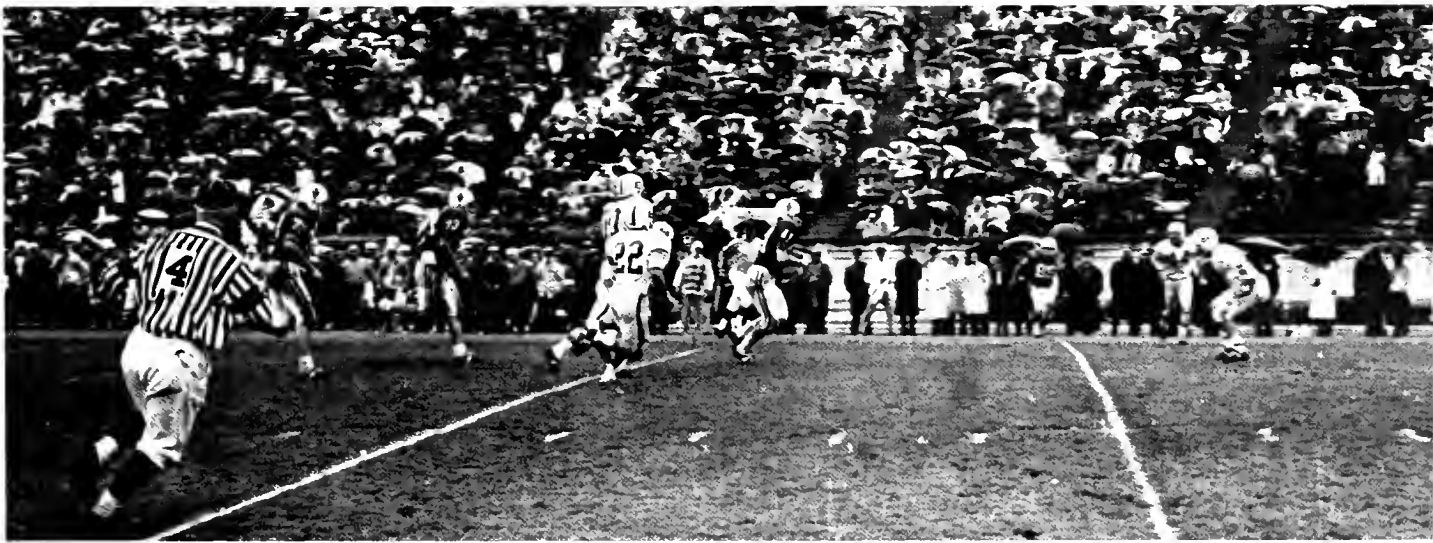

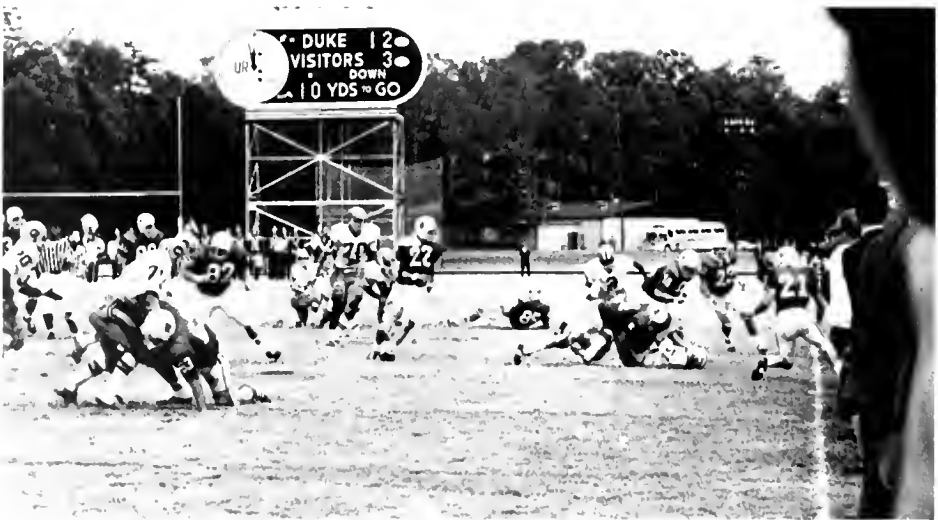



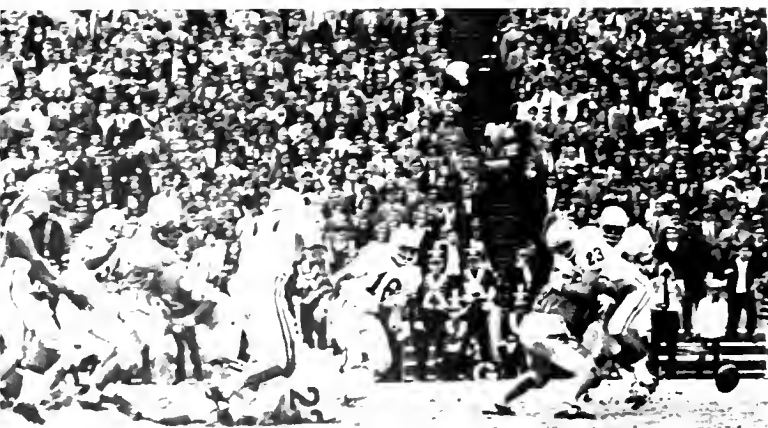
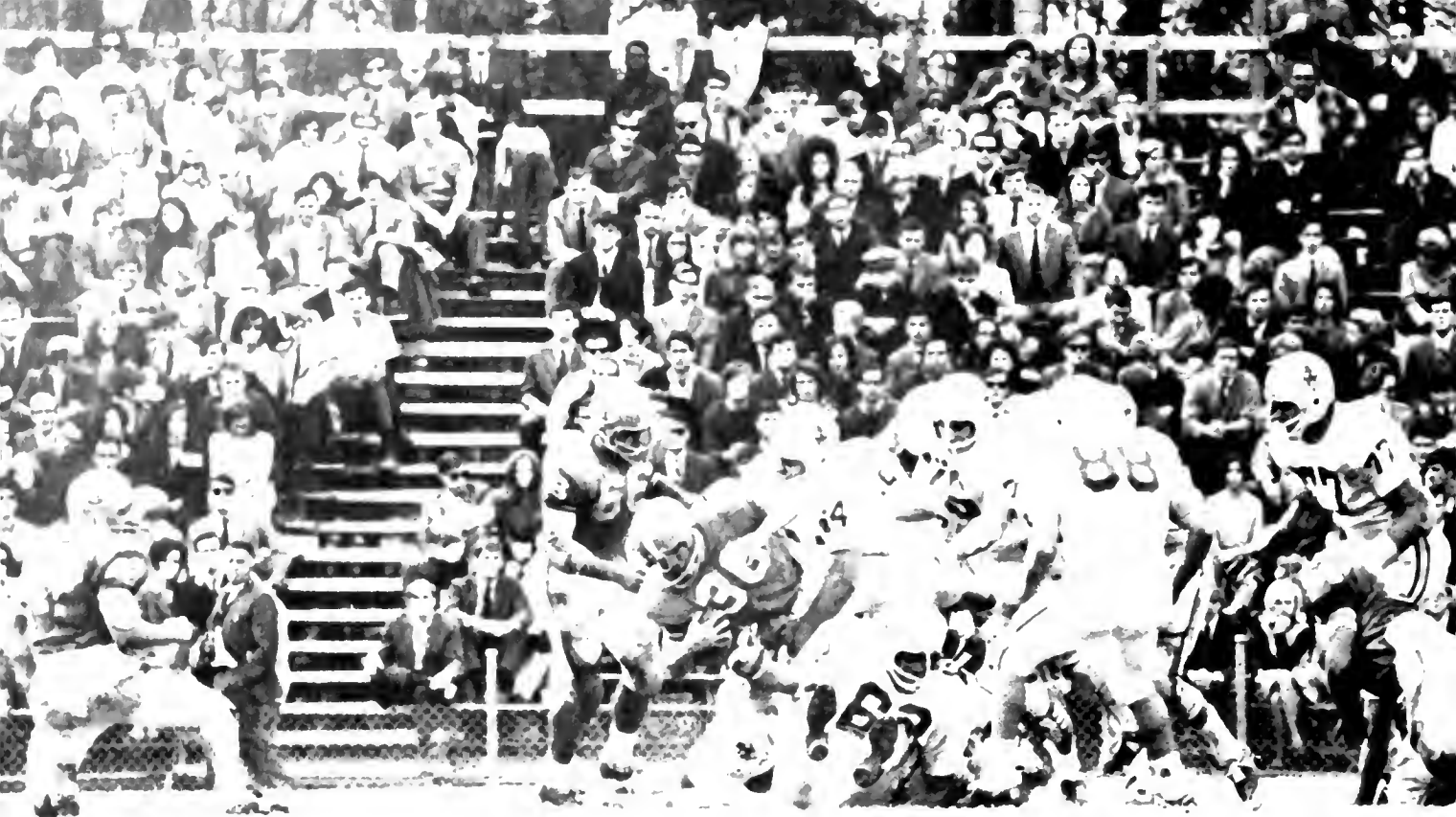

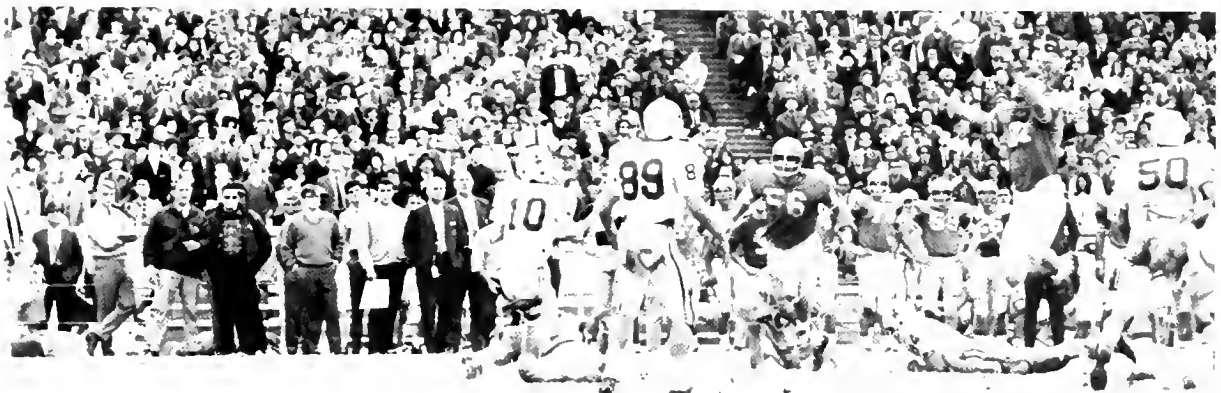
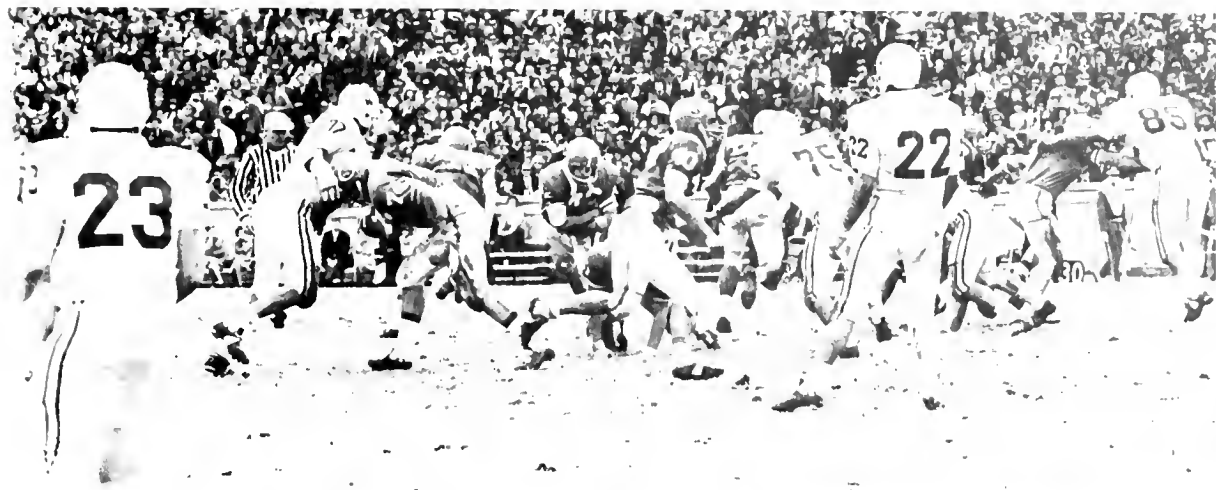

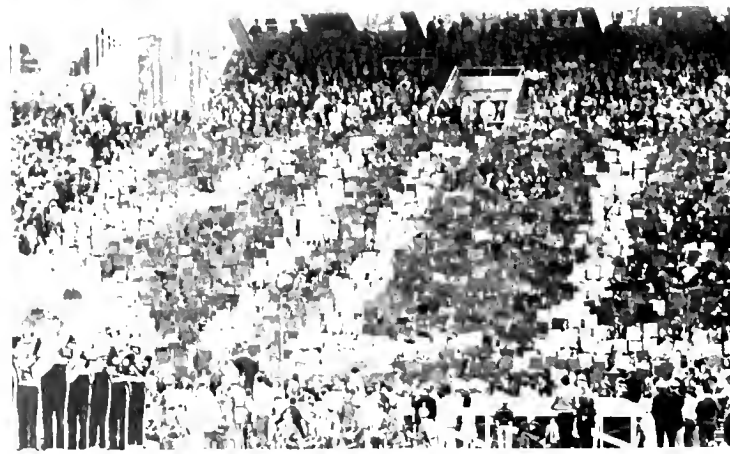

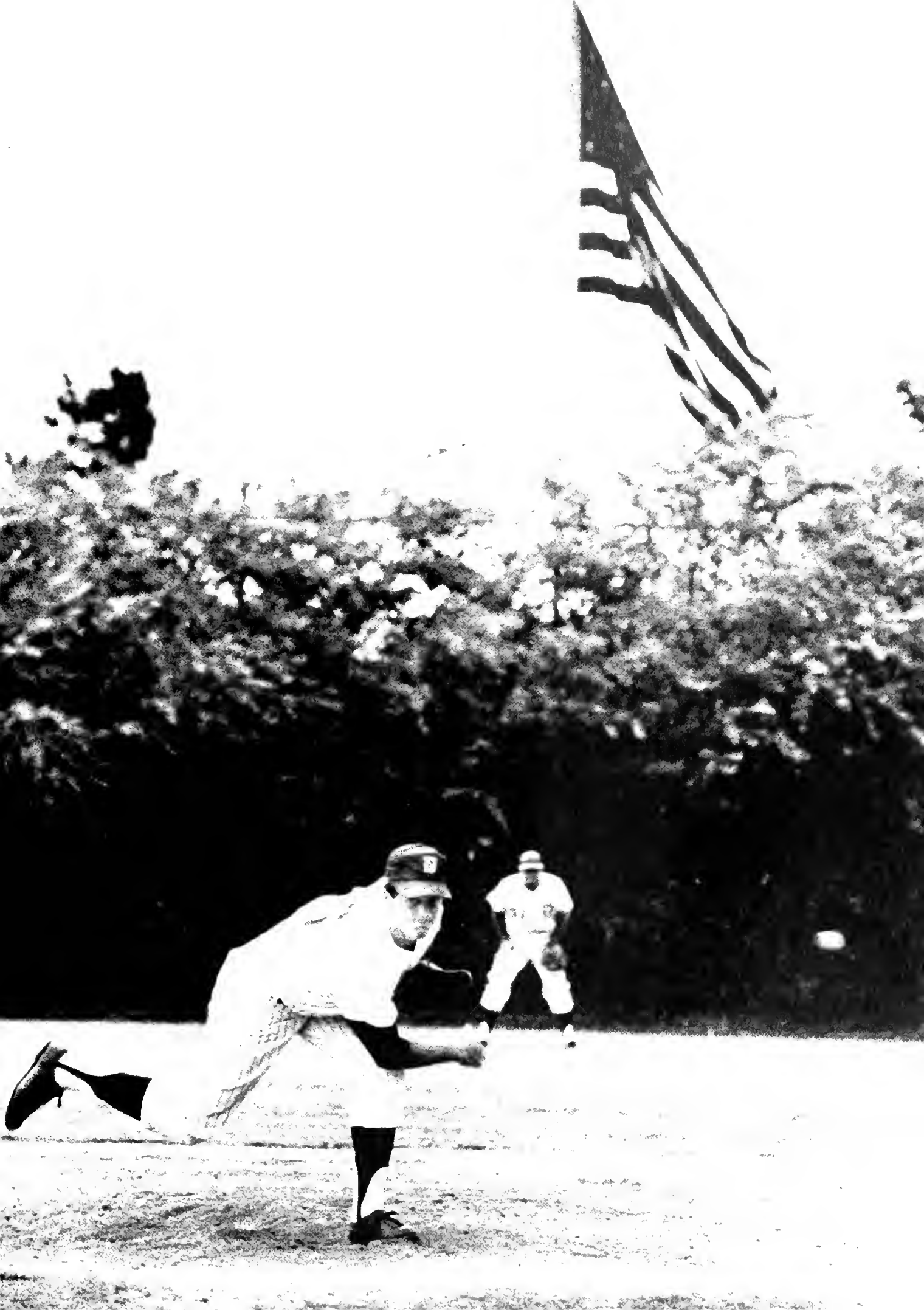





You've
You've
QU













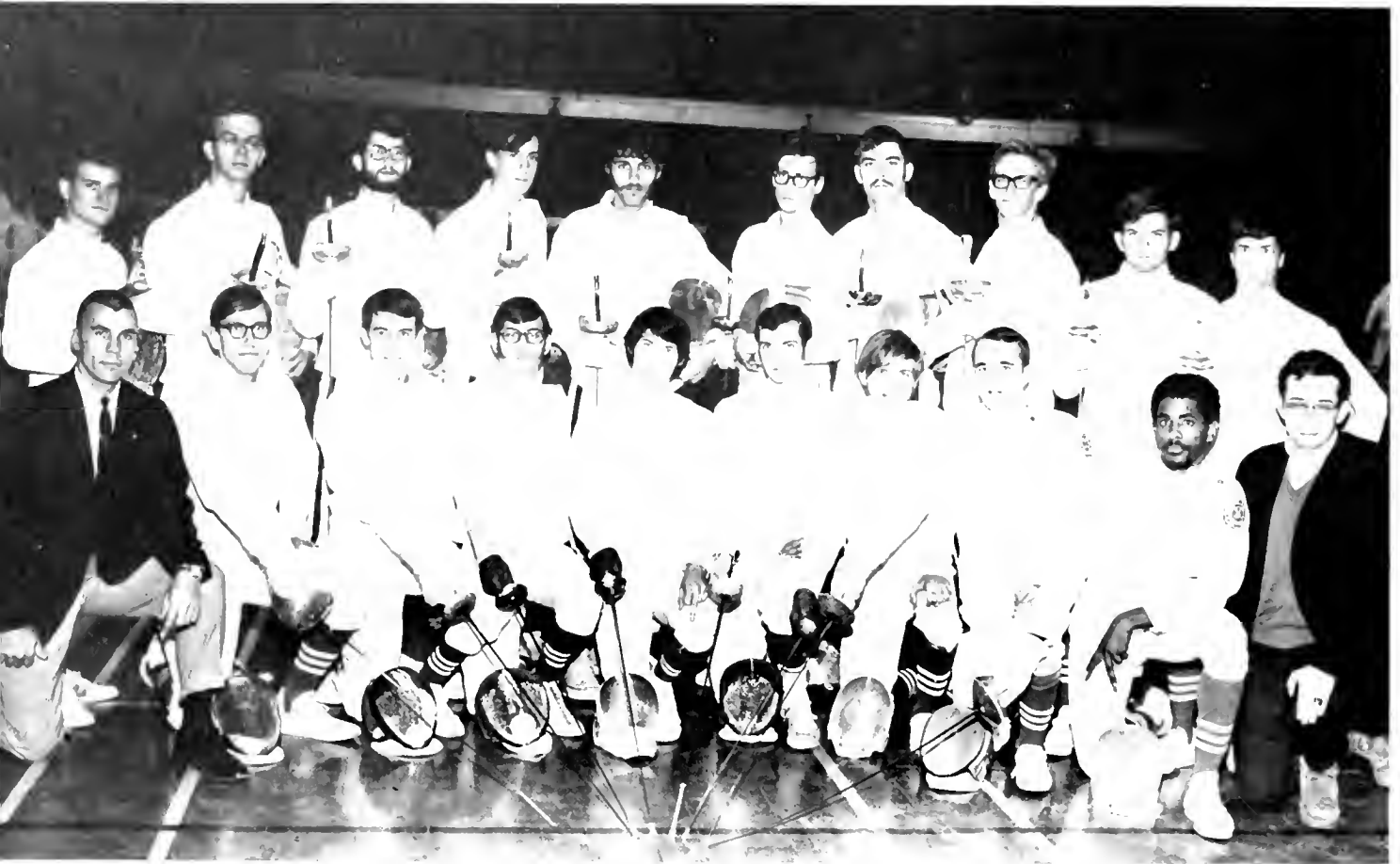







Minor sports at Duke function largely without scholarships or audiences. It is in these sports, however, that the heart of the student body beats. The men participating in these unglorified athletics are not striving for professional careers but for the pleasure of competition. It is this spirit that portrays the athlete at his best.

TRACK . . . In 1968 varsity track had an excellent season of five wins against two defeats. The story of track, however, was more a story of three men.

Clint Brown won the pole vault with a good vault of 13'6" at the WTVD State Intercollegiates. Ed Stenberg continued his career in long distance running by finishing first seven times. His 1968 season was climaxed by a win in the 5000 meter run at Jefferson, Georgia in the Southeastern Championships.

Duke's mainstay is Jeff Howser, who may be Duke's best Olympic prospect since Dave Sime, silver medalist in Rome in 1960. Howser was chosen as the outstanding athlete at the Carolina State-Record relays and set new meet records in three contests.

Coach Al Buelher and the team can be proud of their fine record in 1968.

SOCCER . . . Soccer at Duke is a sport of growing prestige. Today, the man or the grad knows that there is a soccer team, although he may never have seen a game and would be hard pressed to name its season.

Captained by Ken Heckert and coached by Roj Skinner, the 1968 soccer team en-

(continued on p. 208)







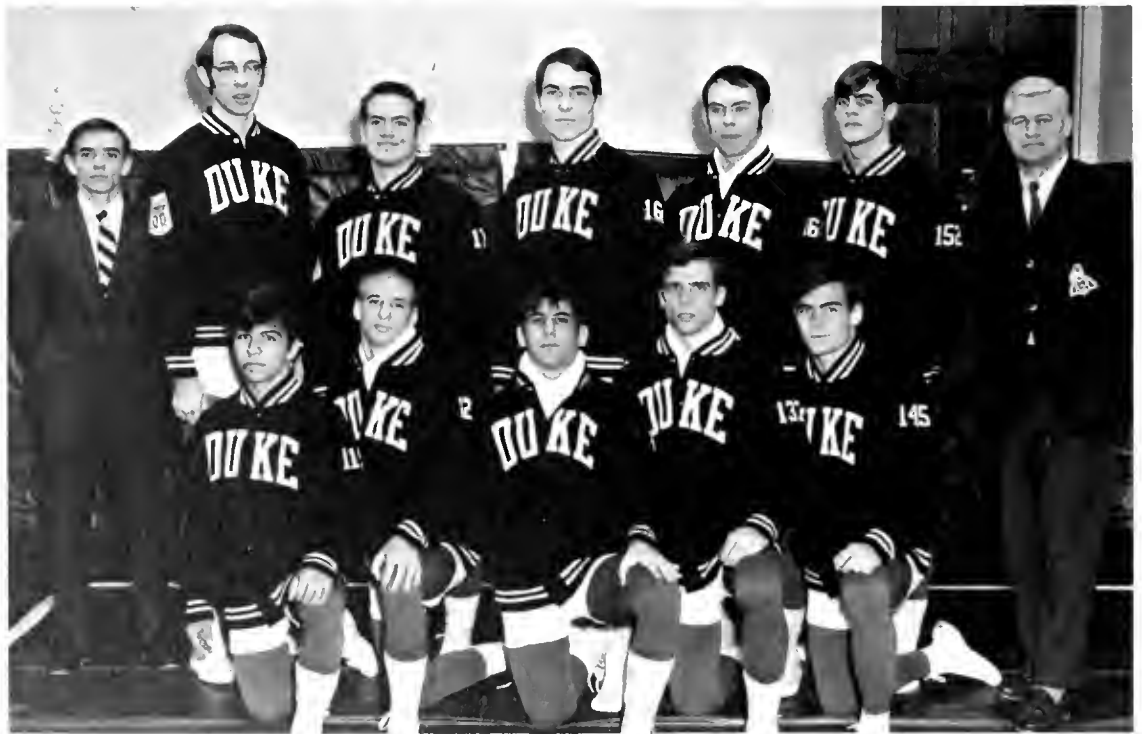
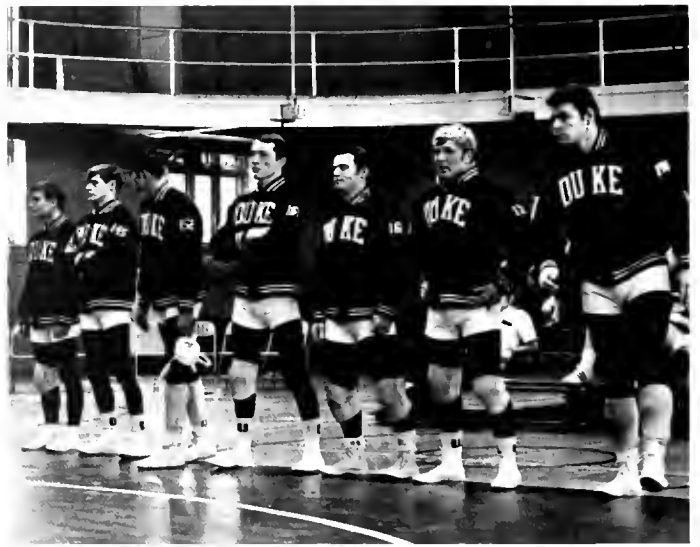



(Continued from page 203)

joyed a 6-4 record. Team scoring was led by a pair of sophomores, Doug Morris and Craig Tymeson, who collected 25 goals. The season held more excitement than the overall record shows. Against National Champion Maryland, the Booters were down only two goals going into the last period. Although they lost that game, the team gained the impetus to edge NCAA play-off bound UNC in the season's final. With growing enthusiasm, the soccer team looks forward to the 1969 campaign.

WRESTLING . . . The 1968 Duke wrestling team enjoyed a good year. A 6-5-1 record sported wins over Davidson, State, East Carolina, Elon, UNC and Georgia Tech. In a team comprised of many strong individuals, heavyweight Art Morgan won the outstanding wrestler trophy. Bob van Asselt lengthened his winning streak to 16 straight. The '68 grapplers made a fine showing in the ACC Tourney with Morgan and O'Bryn finishing second and with Jordan and Dubuar finishing third. Freshmen Newton, Donavan and John Kimball lent strength to the team and create high prospects for the 1969 season.

FENCING . . . While no one at Duke has ever admitted to seeing a Duke fencing match, Coach John Le Bar's Errol Flynns can boast of never having a losing season. The 1968 version of the team led by Captain John Melville compiled an even record of 6-6 against some very strong competition ranging from Vanderbilt to Ohio State.

The high points of the season came in the State and NCAA Championships. Ryan Dybdahl finished third in the state and twenty-fourth in the NCAA in the epee division, while John Melville finished twenty-second at the NCAA in the sabre division.

The prospects for 1969 look very promising with virtually all members of the 1968 team returning. Maybe some day soon students might wander into the gym and stay to watch a fencing match.

LACROSSE . . . The 1968 lacrosse team led by Captains Male Travelstead and Phil Sneed faced the toughest schedule of the young club's career. Coaches Skinner and Corrie, trying to rebuild a club that won the National Championships in 1951, played powerhouses Cornell and Air Force early in the year. While these meetings did not produce victories, they did give the young club valuable experience. The experience showed later in the season as the team won three of their last five games, helping them to fashion a 4-7 season.

The 1968 season was mainly a building year with the team losing very few of its big personnel. The 1969 team's future looks bright under the leadership of last year's MVP Chuck Clark and high scoring forward Steve Sachs. Also returning on the front line will be Fred Ramsey along with midfielder starter Jeff Board and defensemen Penn Croom, Dennis Cassidy and Ken Bombard.

GOLF . . . Entering his 36th year as golf coach, "Dumpy" Hagler looked expectantly to the season ahead. "We believe in winning and this group should

win a lot." He should sound optimistic with fine seasoned lettermen returning, led by low-qualifying Captain Sandy Dillon. Coach Hagler stresses team work in this "individual" game and helps generate strong team spirit.

"Last year's record of 5-5 was not indicative of how good we were. This year my boys are working hard to show we can play with the best." His boys include John French, two time National Amateur Qualifier, Bob Martin, Ben Semple, Roddy Ingold, John Hochl and Hank Walters.

SWIMMING . . . In 1968 there was a new scene around the Duke pool. The team was working out together. The boys practiced until they hurt. There were pep talks, and this new quality carried over into the meets. The team was winning; five wins for a team that had won only two meets in two years. A new sound filled the pool, cheering from the balcony. Frosh Steve Morgan and Bill Pritchard set pool records. Wally Schmidt commanded the middle distance. Captain Tom Powers and Gary Duncan consistently finished 1-2 in the breast stroke. With a full team returning, hopes run high for the 1969 season. The 1968 team gave new life to a dying sport at Duke. With good coaching, this is a young team that will bring a renewed spirit to Duke.

BASEBALL . . . Following the death of long time Duke baseball coach Jim Bly and prior to the season, new coach Tom Butters led the 1968 Duke baseball team to a somewhat respectable 12-19 season. After two early losses in Durham, the team left for Florida where they compiled an encouraging 4-3 record. Upon returning to Durham they began playing some promising but sporadic games for the rest of the season, finishing with a disappointing sixth in the ACC.

The team was led through the season by the big bats of Tim Teer, Randy Blanchard and Captain Larry Davis, all second team ACC selections. Teer and Blanchard will return for 1969 and will be joined by freshmen Riek Searl and John Kiefer in the batting cage. The pitching staff, led by Phil Wilhelm and grid star Leo Hart, will be joined by strong armed freshman Allen Schwartz. Coach Butters should improve his team's record in his second year and develop a team which should at least rival the old Durham Bulls for excitement.

TENNIS . . . Tennis attracts as much as any other minor sport at Duke. Whether this is because of the courts' proximity to the parking lots or to the success of "I Spy" or to genuine interest in the game is debatable. The crowds, however, are appreciative and do seem to grasp the object, if not the art, of the game.

The 1968 team brought a winning season to Duke with a 10-9 record. Coach Robert Cox's team faces the dual problem of a lack of scholarships and the inclement Durham weather which prevents year-round practice. Captained by Bruce Mahler, the only senior on the team, Duke's season can be counted as a fine one. Prospects are higher for the 1969 season with returning lettermen Chuck Saehc, Charlie Meek and Tom Farguher.

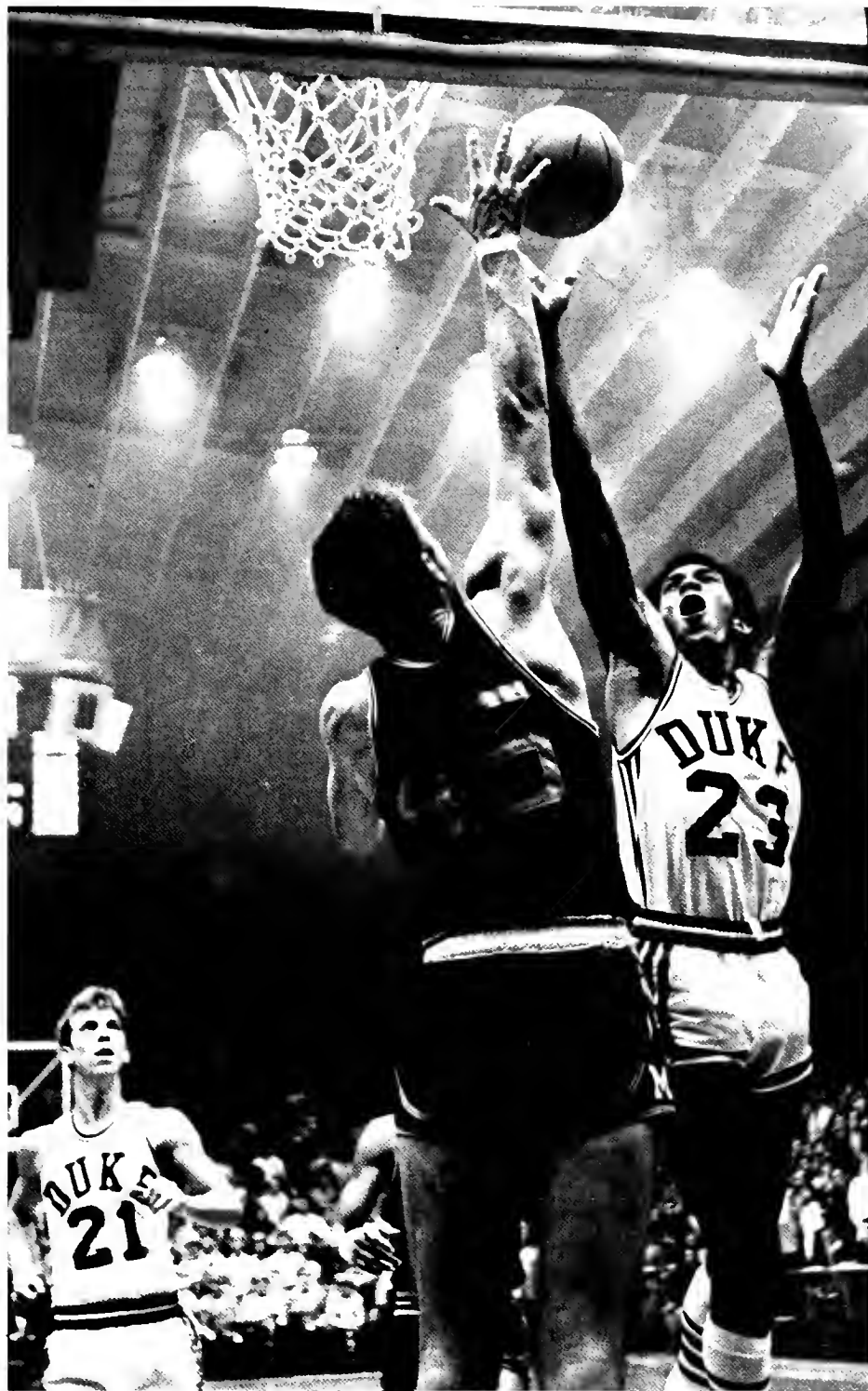









MIN	SEC	PTS	REB	AST	STL	BLK

CLEMSON DUKE
 60 32988







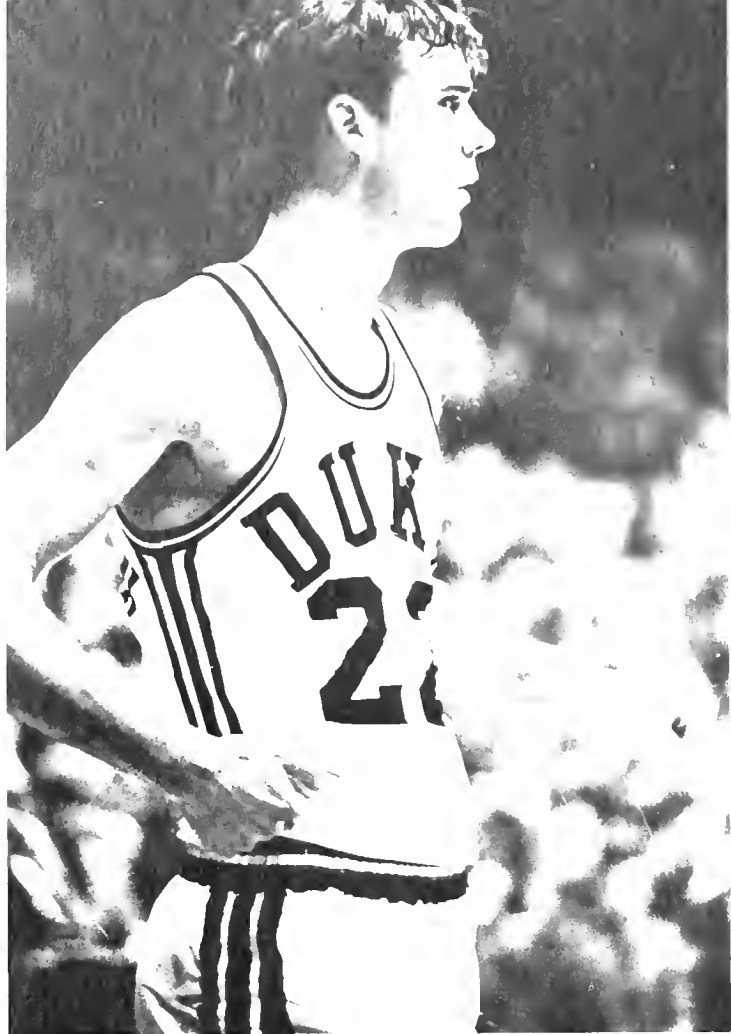



BASKETBALL . . . Perplexing is the word for the 1968-69 basketball team. At times the Devils played as well as any team in the South; at other times it looked as though Coach Bubas had walked down the main quad with a basket of sneakers and uniforms asking if anyone wanted to play basketball. It is hard to pinpoint any one fault with this team. Certainly its lack of experience contributed heavily to its shortcomings. Duke's 15-13 won-loss record is not a poor showing by any means, particularly a very tough Atlantic Coast Conference. Like the football team, the basketball team had a building year. Sophomores Dick DeVenizio, Randy Denton, Rick Katherman, and Brad Evans will return as the nucleus of next year's squad.

The season's opener provided a pleasant surprise for the Blue Devil fans. Senior Fred Lind proved that his outstanding performance against North Carolina last year was no fluke, as he garnered 20 points against Virginia Tech in an 87-76 victory. Against Alabama, Denton took command, scoring 17 points. Duke played an aggressive game, holding the more pink than Crimson Tide to only 16 field goals in an 86-48 romp. Princeton fell next as the Blue Devils made it three in a row with an 81-62 contest. The press began to include the Devils in the national rankings, and Duke became a serious contender in the ACC race.

Then the bottom fell out. Duke began a losing streak that extended to four games, the longest in Coach Vic Bubas' career with the Devils. Michigan, Virginia, East Tennessee, and Wake Forest beat Duke. With a 3-4 record going into Christmas vacation the outlook was depressing. But as suddenly as the streak began, the Devils snapped it. Rick Katherman scored 18 points in a 96-70 win over Clemson.

The team then invaded New Orleans for the Sugar Bowl Tournament. In the first round Duke edged a stubborn Western Kentucky team 73-72 as Denton dominated the boards and scored 18 points. The following night, the Devils emerged as the Sugar Bowl Champions by defeating Iowa 85-82. In that effort



Denton again led the way, this time with 25 points, and was hailed as the outstanding player of the tournament.

Back into regular season play the Devils took on highly touted UNC. Despite Katherman and Lind's 17 points apiece, the team ended up on the short side of a 94-70 score. Wake Forest then fell 85-81. Denton made 14 of 19 shots from the floor to lead in a victory over Maryland.

Then the youthful team began to falter again. Despite Denton's 30 points North Carolina State defeated Duke 77-74. Temple and South Carolina set back the Devils. The team rallied to defeat Clemson 85-76. But Duke was again the victim of Frank McGuire's boys as South Carolina got the upper hand 82-72. After defeating Maryland, the Devils had their season's high scoring game against Wake Forest. Duke scored 61 points in each half to humiliate the Deacons 122-93.

Lind gave a 21 point effort in a heartbreaking loss to West Virginia. Duke next beat Virginia 100-81 with Rick Katherman leading the way with 23 points. The team then travelled to meet nationally ranked Davidson. Randy Denton controlled the boards with 25 rebounds and DeVenizio provided 28 points in a contest that was 80-80 at the end of the second half. In overtime, however, the Devils were held scoreless. Despite the loss the team clearly showed their potential. After a setback at the hands of State, Duke moved into their final home game against UNC. Before 8,800 wildly enthusiastic fans the Blue Devils played the best game of the season in defeating the Tar Heels 87-81. Senior Steve Vandenberg took the scoring honors with 33 points.

Duke then moved to the Charlotte Coliseum for the annual Atlantic Coast Conference Tournament. In the opening round the Blue Devils soundly defeated Virginia 99-86 with Vandenberg and DeVenizio each contributing 24 points. In the semi-final round of the tourney, the team had to meet South Carolina. Undaunted by two previous defeats at the hands of this team, Duke went into the game with a confident attitude. Dave Golden hit eight shots in a row in the second half to lead in a 68-59 victory. In the finals, Duke went against UNC for the third time. The 85-74 in the Carolina victory was misleading. The Devils were up by nine at the half. With 17:18 remaining they were leading by 11. Then Charlie Scott, UNC's All-American took over, and the curtain fell for the 1968-69 season.

All in all, it was a good year for Duke basketball. The record is no indication of how Vic Bubas took his inexperienced team and coached them to the finals of the ACC Tournament. Three starting sophomores, returning from the team that was the Sugar Bowl Champion and the ACC runnerup, promise a return of excellent basketball to Duke.

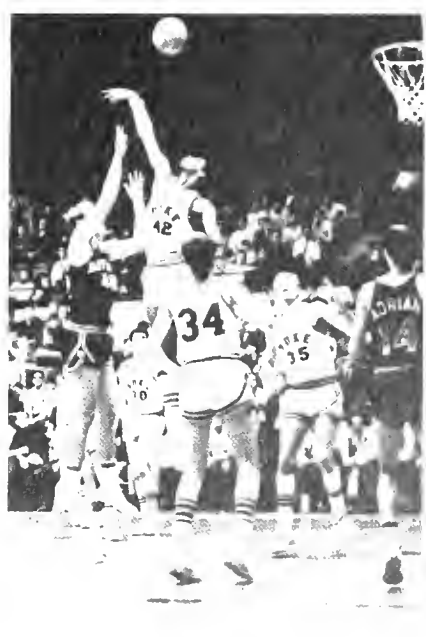



In the lives of all men comes the moment when a job has been completed and it is time to move to new and even greater challenges. When that moment arrives, it is difficult to leave; for the challenges of the past are not easily forgotten. But when a job becomes an accomplishment, the greatest emotion is to know it has been done well and that pride can be felt. A man is thanked for what he does for others and he is remembered for the jobs he has done well. We would like to express our gratitude for what you have given us and our assurance that the name of the Vikings will long be remembered.



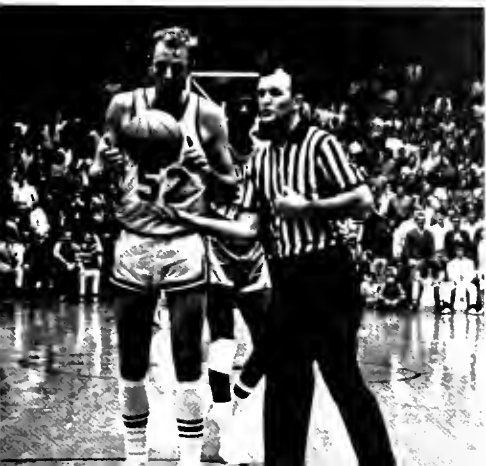

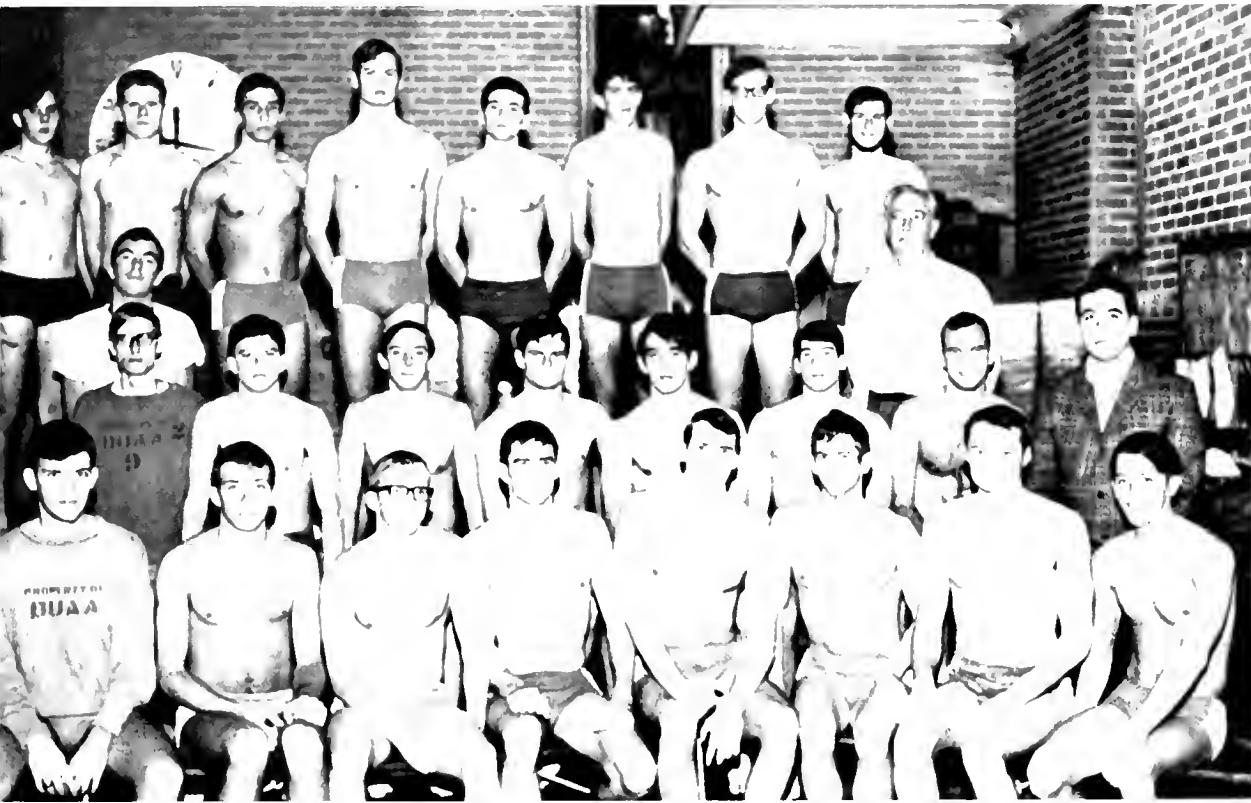
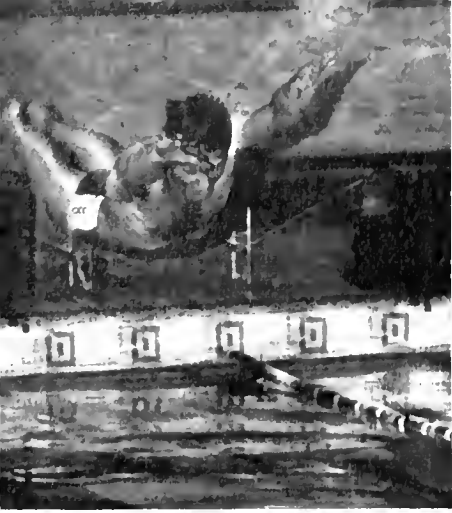

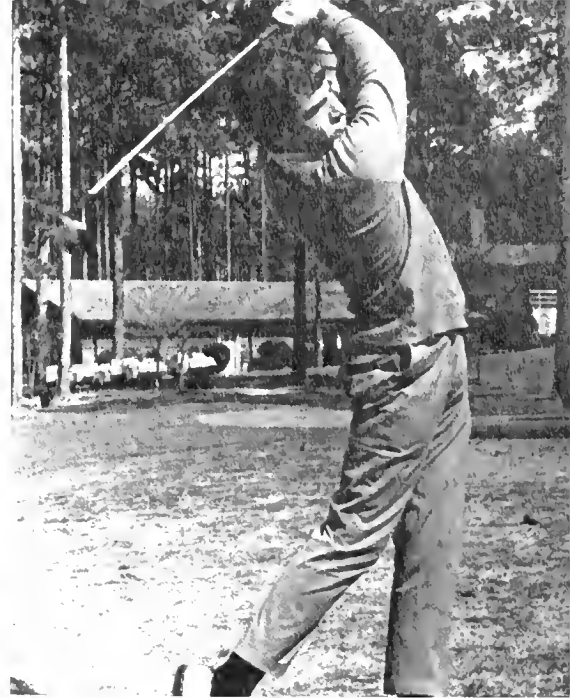
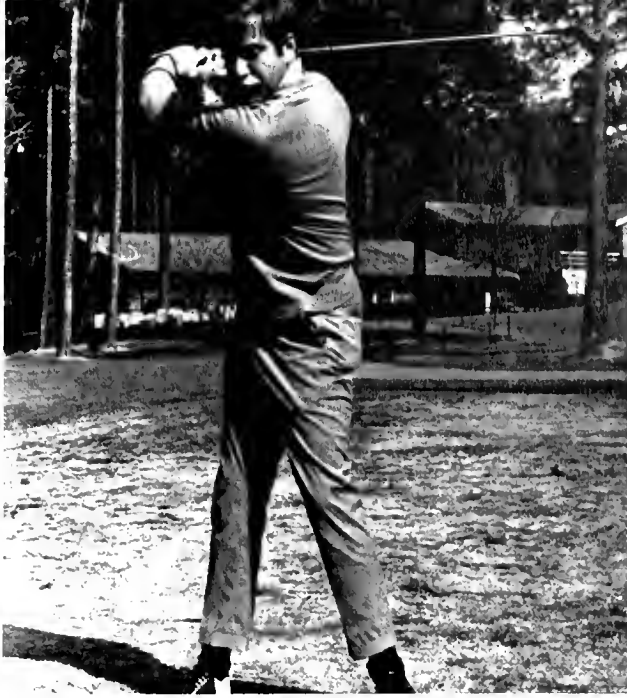



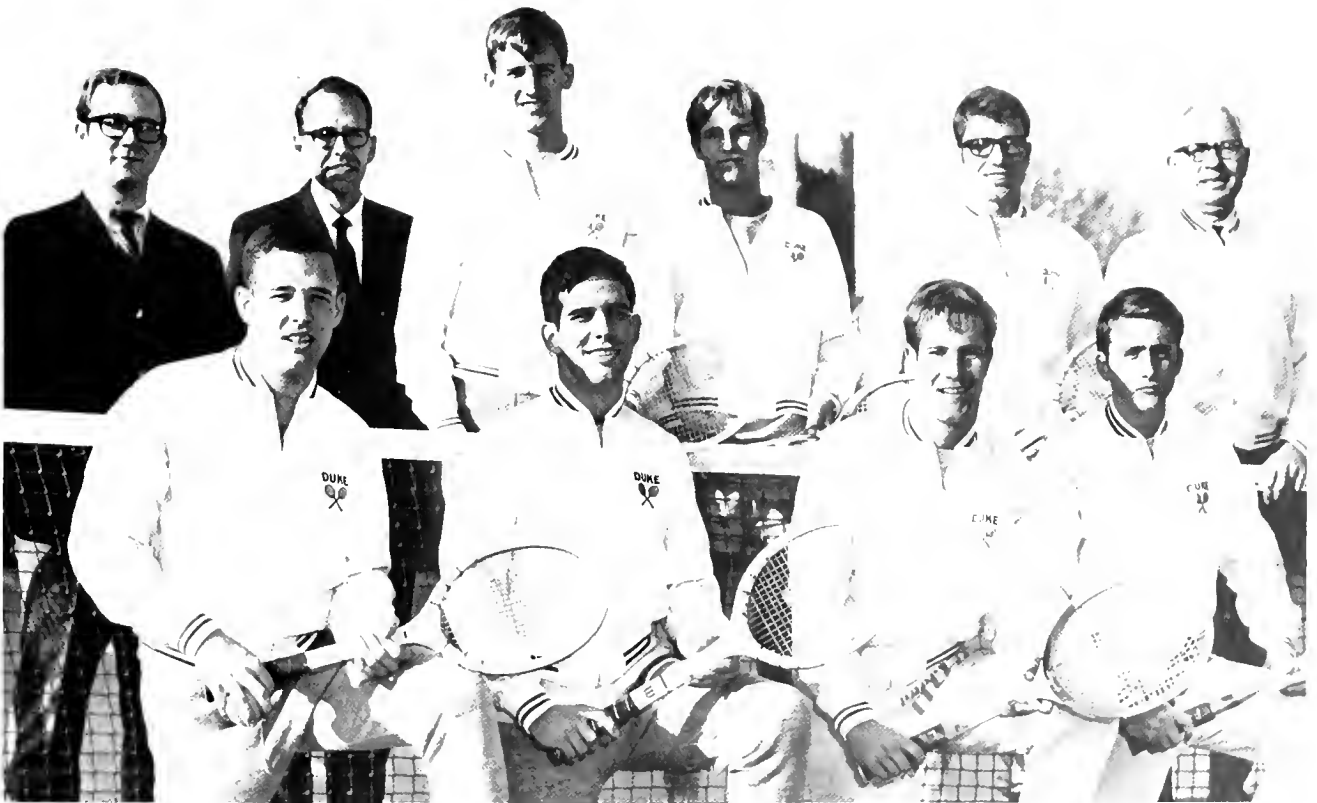

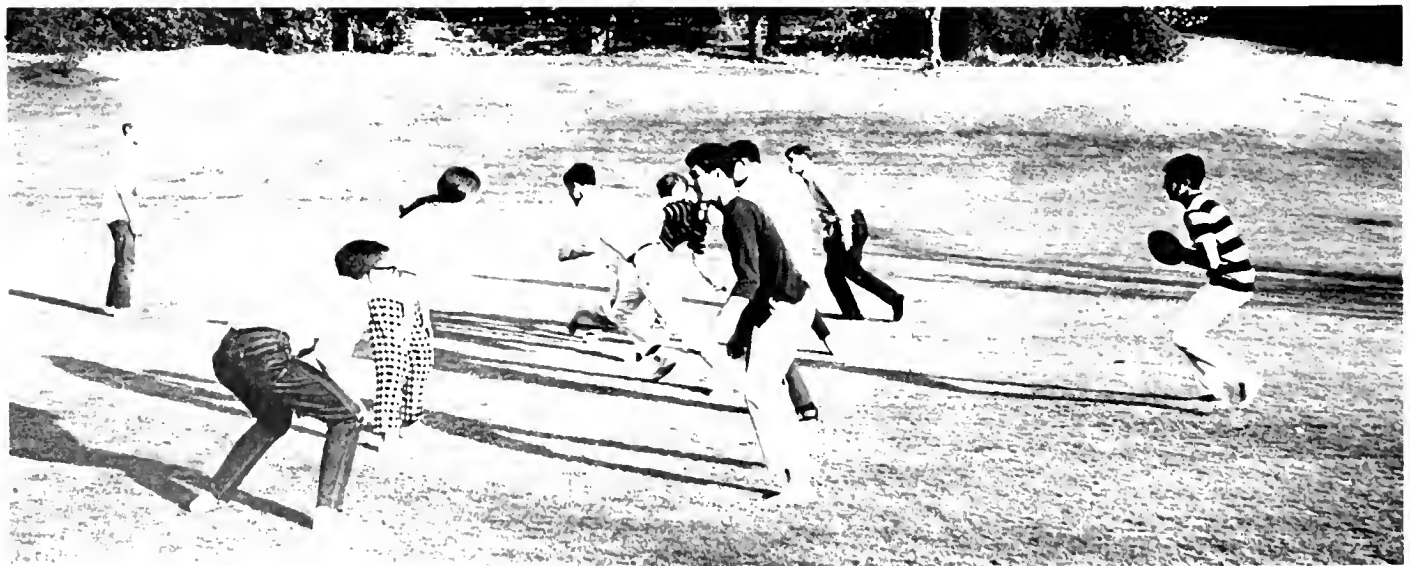

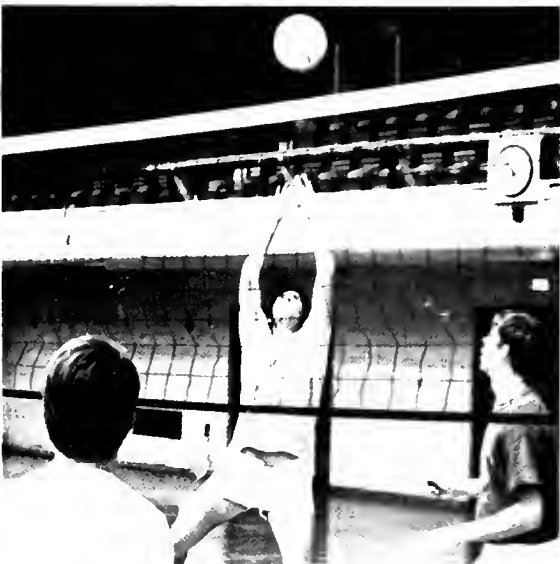











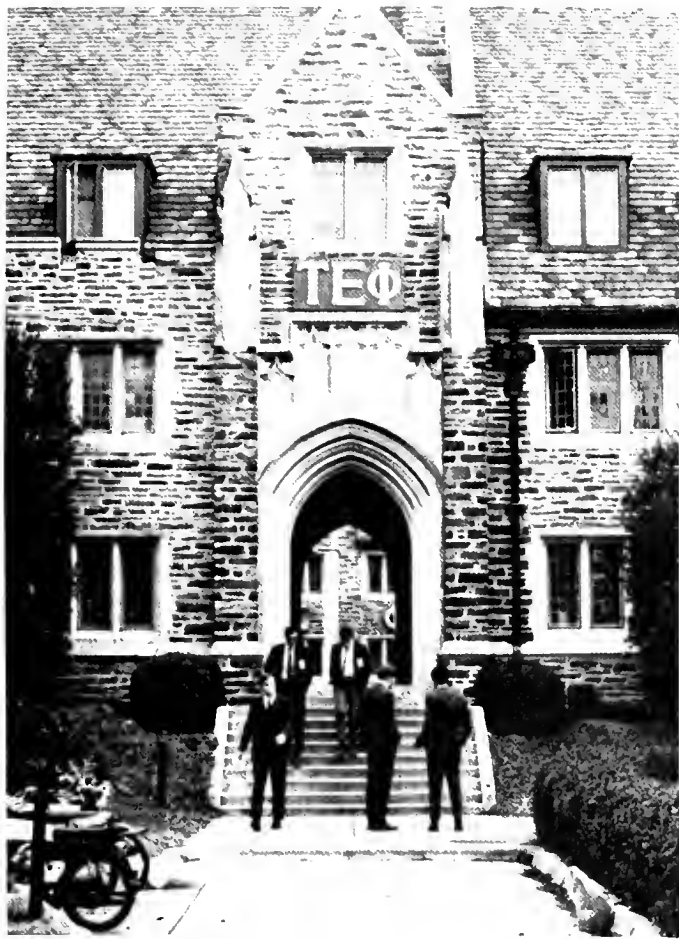

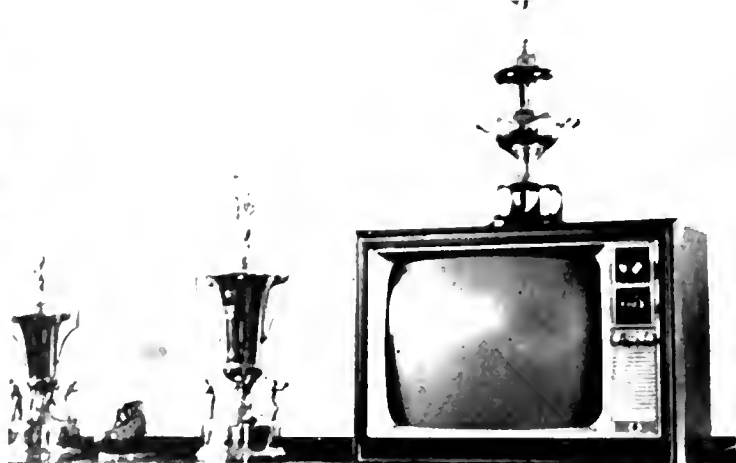





ALPHA TAU OMEGA

Taus more or less returned to Duke College after bountiful summers for all. As usual, the fall brought in a new nemesis and friend—Jim; Jim was welcomed with open arms and mixed right in. The Taus led this year's Blue Devils with a host of outstanding members, including Goober, Sponge, Zirkon, Ken, Cap, Bob, Mickey Mouse, Fitz, Mar, Fast, Rug, Gat, Pug, Whale, Laundry, Fuge, Bear, and L. G. The IM football team made its usual strong showing; IM basketball, however, was delayed due to technical difficulties. The Taus rose with the ADPI's for Homecoming, only to have their heads fall off. Greek, Crazy, and Rug rode the horn on special occasions with a touch of El Chico, over-the-hump achieved overall acceptance, and Juking emerged as the fraternal pastime. The Mexican Taus went whoring with the Kappas who found the pinata filled with assorted goodies. The crack-troops of ATO came out in force as the Filthy Forty raided East Campus after commandeering one of the peasant buses. Even though continually harassed by guerrilla tactics on the part of the campus cops, the invitations were delivered and the Combat Party was a great victory. ATO's and the Zeta's journeyed to the cerebral palsy home for a visit before Christmas. After formal initiation of new Little Sisters, everyone went grubby to a picnic at which the Powder-Puff Twenty soundly defeated a Tau team high with spirits, faking Crazy out of his pants. The Taus also saluted the Little Sisters with a celebration of the New Year. Second semester brings more events to be looked forward to. Supe, Artie, Phantom, Bird, and Squawk hold up lacrosse; Arms and Wild Bill lead the baseball team; and Cincy, Smittie, Handles, and the missing R will handle the golf balls. Taus eagerly look forward to Joe College, Beach Weekends, the cliffs, and especially to Sweetheart Ball on the riverboat. These events will close another surely vintage year for ATO.

BETA THETA PI

The following space courtesy of BΘΠ fraternity.

DELTA TAU DELTA

Delts returned early this year to redecorate our chapter room and build a huge brown and gold outdoor sign. A 1000-pound heifer was obtained, a corral was built, and it began to look western. It even began to smell western when Delta Bull moved into the basement head. The rest of the Weekend was in the dark. Highlights of the semester were an election night talk-in, a champagne zoo. Delts' best charity drive effort, Homecoming display award, and a C team which compared favorably to Bubasball. Delts now awaiting to defend Joe College drinking title to make it three years straight.

KAPPA SIGMA

Kappa Sigma, a living group of very diverse individuals united in brotherhood, has rallied this year around intramurals and a community help project. After winning the university intramural high point trophy for the past two years, the fraternity is looking forward to retiring the trophy permanently by winning it for a third straight year. Indicative of this desire was starting the year off with many bruises and a few broken bones to win the league championship in flag football.

Another activity which has occupied the fraternity this past year has been a project to help maintain the Durham United Fund nursery schools. Friday afternoons found the brothers washing windows, doing yard work, and painting various objects in an effort to make the learning environments a little nicer for some of the young children of the Durham community.

Last year's infamous Morning Party created a tradition at Kappa Sigma for rather "different" social events. This tradition was carried on this fall in the Laundromat Party, which may have soiled our image a bit in the Dean's office but failed to dampen the fraternity's spirit.

After getting one of the best pledge classes on campus last year, all are eagerly awaiting rush this year. With the departure of a large senior class this coming June, a good sized pledge class is a necessity. Nothing, however, will replace the memories that the seniors (Cruncher, O'Whip, Jo-Jo, Fat Grit, Bunny, etc.) leave to Kappa Sigma.

PHI GAMMA TAU

Breaking radically with tradition, Phi Gamma Tau became a local fraternity in 1968 by severing its forty-five year membership in its national organization. The fraternity is now a totally autonomous group, restructured along lines which better suit the individual goals and beliefs of its members.

The fraternity's attention this year was by necessity strongly focused on the establishment of new structures and orientations. This did not, however, divert Phi Gamma Tau from its "traditional" social, athletic, and intellectual diversions. After a rip-roaring, out-of-image, i.e., gross, beginning, the "frat lodge" settled into the usual balance between books and brew, with occasional week-night outings to the new Drop-in hangout. The emphasis on "jocking it up" increased as Phi Gamma Tau, with the addition of the Stork and the Slinger, was now represented on all major varsity teams. A third-straight Cake Race trophy, a solo loss to the IM football champs and the accession of Leapin' Lou to the B-ball A Team marked a drive to the top in major intramural sports. Only Fast Ed succumbed to the Golden Elixer. And spring found a group of draft-bound seniors throwing off seven semesters of the Duke Grind for one final shot at blowing the image.

The year was definitely one replete with challenges—met for the most part to the satisfaction of all. A new era in fraternity life at Duke had been launched.

PHI KAPPA PSI

The year of the 69ers began quite appropriately for the noble Brotherhood of Phi Kappa Psi. Though the bar maid foiled Enoch, Wuad Dog did O.K., and as Wild-Ass nervously contemplated the coming day, Verbo and Ralph could chuckle, for no laws stood in their way. Ever dedicated Porno made his well-stocked library available to all and enchanted even the field secretary with his profound remark on an organ without a head. Who knows what monkey business he may get into next?

Meanwhile, the fraternity ran like a well-oiled 1956 Chevy. Under F.E.'s guiding hand and Blackball's cracking whip—a technique perfected after years of experience in padded rooms—the meetings all came off. Alfie rushed the freshmen like a pro, and Dudd did all he could in a valiant, but poorly destined, effort to make the jocks of the Jacqueminot Rose the most feared in all of Dukedom. Baby-Face did little more in the field of intrinsic knowledge though Wild-Ass and Gimp both carried home well-deserved Phi Beta Kappa Keys.

The Class of 69, as always, led the way as Phi Psi upheld her old and honored traditions in the finest way. Our orgies were many and the Fuzz was often quite apparent. The Rites of Spring was no doubt the high point with its erotic trees, and with everyone in sheets, the Four Horsemen felt at ease. Nick, the Chaplain, and Tuber led the way in the race for individual honors with the riskiest maneuver of all, while Gremlin and Boomer measured "things", and the Mexican demonstrated once more his amazing prowess with tequila. But, alas, having performed their final Gator, the Men of 69 must move on. Fortunately, the Mouse remains to guide.

PI KAPPA ALPHA

Hank's wedding tided the Pika Seniors over the summer and they quickly regrouped back at the Owl (where else?). Records indicate there have been at least two Pikas at the Owl every night for the last eleven years. Well, Homecoming was first on the agenda. It fizzled as Squire climbed but most of D.U. agreed it was quite a party. How many kegs by 10:00 p.m.? Then Bubba wanted to win a few football games but Jake wouldn't let him. Oh, well, we can't all be jocks. The ZDC further upheld the lager tradition. Who said T.O. could have scored if Mega hadn't been there? MMM showed real quick hands in re-arranging Lust Dog's dental work but lost the title bout to one of the Pinto's helpers. However, a man of action was needed and MMM was elected chief junior achiever. Gross Ernie was in rare form at the retreat and the A.S.M.E. banquet and was rewarded with a two-course dinner at the Gross Xmas Party. T.O. and Stuck got their keys and Stuck was sure "it was the real thing this time." Mega was elected Aycock House mascot and was elected a member of Playboy's Advisory Board. Willie P. didn't like this but felt better when he got an answering service to handle calls from East. Bucky won the "Graham Hill" award and Goofus won the "hardest working rich kid" award. Mega and Gross Ernie won the "nicest date" award after the rugby party. Burkey was again unanimously appointed resident alcoholic. Most of the Seniors wondered if they were that hurting when they were sophomores. The general consensus was no. Jim's didn't run out so it was indeed a memorable year around the old Pika Section.

SIGMA NU

Sigma Nu, 1968-69, much smaller, but much more drawn together. A general realization of what needed to be done and a will to effect those measures which would bring it about. An unprecedented rush. A good start in the fall and a constant effort until Formal Rush. Some financial sacrifice for new furniture, but it's there.

Not only a consensus of priorities, but also a true sense of brotherhood. A rash of new nicknames ring thru the halls — Spook, Checks, Rabbit designed) but then Ringer, Ragman, Em, Mose.

A share of memorable moments. The Anti-Vinyl Act, the Third Floor Parties (can 20 couples really fit into a single?), the piano plays its last tune for Gamma and so does Vitz's record player. "If anybody says another word, I'm going to hit him." Sherlock Holmes and the Mod Squad, a winning football team, but a rebuilding year for basketball. The alligator makes its appearance at a party. Bad moments and good times shared alike.

Something was a little different this year. Can't quite place it, but it's the something that causes a fraternity to approach the glorious, mythological ideals of its pledge manuals. What is it? It's a shining white star. It's going to a horseshoe match. It's Hey Jude. This year, call it Sigma Nu.

SIGMA PHI EPSILON

After one short year of building, the Sig Eps moved back into Craven Quad last fall, taking it by storm. Having stolen the TEP section, yelled obscenities at the Delta Sigs, and played "Dixie" at 2 a.m. to pacify the KAs, they set two ton trash cans full of homecoming display on fire for encores. From rush to float-building, to the Carolina Haysced Party, to beach weekend, the Sig Eps never let up.

Steadily climbing in intramurals, led by Mickey and Denis, and in academics, led by no one, the Sig Eps improved in all areas of campus and fraternity life. Whether "walking a mile" for the Homecoming Display trophy, smashing each other in Wallace Wade Stadium's most exciting football battle of the year, carrying books to the new library, or matching wits in Black Literature class, the Sig Eps remained unified in brotherhood.

Whether laughing at the gape of the week, giving La Bra a pink belly, or choking on another of Frammer Phil's straight flushes, the Sig Eps held to their goals of improving and becoming a stable element of leadership at Duke.

On the campus scene, Teddy Bear climbed to the top of the IFC, and Paine bulled his way through ASDU (how else?)

Whether looking for Davison at 4 in the morning, wildly opening one of T.H.E. Hulk's underground mail orders, cooking out in the rain, fervently arguing about merits and goals of the fraternity, or screaming "pledge!" at the top of our lungs, the Sig Eps enjoyed a fantastic year. The entire time was filled with great times and great memories, and needless to say, Craven Quad will never, be the same.

TAU EPSILON PHI

Tau Epsilon Phi prides itself as a closely knit group of people with a wide scope of interests. In the Delta Upsilon chapter of TEP are members of different economic and social backgrounds, of different races and religions. All are closely tied by our strong bonds of friendship.

Social development is an important part of TEP. The brothers realize the importance of good times as a part of college life. Our social program includes such functions as a champagne open house, a mixer with Longwood College, our Sweetheart Formal, Omar Khayyam, and the campus wide Poker Derby, which TEP sponsors annually.

TEP believes, however, that scholarship is of utmost importance in college life. We have members in Phi Eta Sigma, the Honors Masters Program, Pi Sigma Alpha, and Phi Beta Kappa, and our average is among the highest on campus.

The participation of TEP both at school and in the community has brought pride to the fraternity. We have the business managers of Duke Players and Hoof 'n' Horn, members of the Chronicle Staff, the Publicity Director of WDBS, the captain of the fencing team, as well as members of Student Union and IFC communities — including a chairman. Our service in the community is shown through out help at Lincoln Hospital. Total participation by the brothers in intramurals helped the fraternity to finish in the top quarter among all campus groups in point standings. TEP once again was especially strong in bowling and basketball.

We at TEP feel we have achieved the goals for which a college fraternity is designed. We believe that we have an obligation to live up to our creed: To live in the light of friendship, To walk in the path of chivalry, To serve for the love of service.

ZETA BETA TAU

1968-69 was a new high for ZBT. Chip and Rip were the beer blast leaders for the second year in a row, while Flip and Skip did their thing at the homecoming party. Glad to see Fred and Lila still going strong although Hank and Martha are touch and go and Butch and Jane finally called it quits. On the sports scene the Zebs continued their perennial dominance of the intramural leagues as they went through a tough knee football campaign undefeated. With Sid and Ralph forming a potent scoring combo, ZBT basketball continued the winning tradition. With all of the athletic and academic awards garnered throughout the year, Zebs were proudest of their three nominees for the all mullet team. Once again Che picked up the gamma hutch award for overeating and Slim became Duke's official greeter. Arnie and Red became ZBT's representatives on the quad while the Bulldog game indoors. Greg handled the girls again while Izzie did a great job on the guys. Sam and Lem became big wheels on campus and Leslie took care of the Boston Zebs, Teps, Betas, Delts, etc. Ziggy took the year off but we're looking forward to his return in '69. Most of all, though, ZBT owes a lot to the Horse, Jockey, and Groton for leading us through another great year.

CHI PI KAPPA

Who gives a damn about mutual good?
Beer is thicker than brotherhood.

—Ogden Nash

"A Day in the Life of a Still-born Fraternity" — opened off-Broadway.

What was advertised as a revolutionary happening, actually comes off as weak imitation of that venerable institution which it professes to satirize. This reviewer attended the play anticipating great audience participation, nudity, and generally candid, outspoken social comment. However, the cast seems more attuned to the life of the fraternity men it is supposed to parody, than to the revolutionary activities this reviewer so anxiously anticipated.

Mr. Zimmerman, prematurely billed as the leading man, Jay Gatsby, appeared only momentarily, subsequently to retire to the position of a recluse. David Burkey, the only known quantity, theatrically, in the play, actually stars as Sal Paradise who quickly supplants Gatsby as the true star of the play. Herein lies the crux of this reviewer's complaint. My. Burkey, nee Paradise, is actually connected with the institution purportedly satirized as is his mentor Mr. Delaney, who plays a fine Dean Moriarty.

Don't get me wrong. The play is without a doubt the most entertaining faire since World War II. The basic ambiguities of the cast do not detract a bit from the fun and games. There is limited audience participation, limited nudity, and much outspoken comment which would appal even a Berkeley free-speecheer.

The supporting cast is superb — the mainstay of the production. Msrs. Leupold and Herbert are beautiful as the humorous drunken ghosts. Msrs. Kerr, VanderWerf and Westberry are magnificent as the nemesis of the ATO triumvirate, performing unnatural acts. Forgive this blatant listing of supporting actors, but credit is due. Mr. White plays convincingly the frustrated rock poet while Mr. Fallat shines as his grassy guru. Our remaining four actors' roles point up the diversity of the play's scope. Mr. Johnson plays the red planet Mars, Mr. Warren plays a common southeastern green vegetable, Mr. Plowden plays an olympic skier turned pinball champ, and last but not least, Mr. Robinson is perfect as the off-stage voice of moral inspiration.

This reviewer regrets only that the play may have a short run. Pity.

—Walter Kerr

"Fraternity life is more than pins and parties though, more than the image put forth to attract the freshmen. It is a gathering of individuals united by the common experience of pledging. And from this ordeal the rudiments of an intangible relationship called brotherhood emerge. This relationship is the major difference which separates fraternity life from independent life.

"Through the circumstance of living together, of sharing common experiences, individuals within a fraternity become a part of a larger group. Collectively, the individual personalities become a larger personality of the whole. It is in this manner that a fraternity assumes a stereotype. This is not to say that fraternities inhibit individualism . . ."

—Chanticleer, vol. 55

Nothing is real.

—J. Lennon

ALPHA TAU OMEGA



Landry, Tom W. Bailey, David J.
Lilien, Robert S. Blanchard, James
R., Jr. Bryant, Lloyd G., Jr.
Phillips, John R. Courtillet, Marcel C.
Scith, William B.

Croom, William P., Jr.
West, Walter C., III Gulli, Francis X., Jr.
Whitted, John Hart, M. Leo
Zirkle, Alfred T.

BETA THETA PI



French, John H.
Lux, Paul S.

Board, Robert J. Caplin, Lee E. Chapman, Michael H. Davis, Jeffrey W. Edwards, William
Gitomer, Mark P. Goedde, Alan G. Gray, Glen B. Harris, Arthur J. III
MacIvor, Angus N. Melville, John A. Morency, Michael Murphy, William M. Heckert, Kenneth M.
Semple, Richard H. Fisenacher, Craig E. Krampf, John F. English, Peter C. Lacy, Philip T. Wilson, George G.
Webster, Christopher R. Jr.

DELTA SIGMA PHI



Arlen, Daniel C.
 Ellett, James W.
 Johnson, Samuel W.
 Swain, George H., Jr.
 Baden, Joseph H.
 Farlow, John W.
 McAdams, John R.
 Tackach, John

Balog, Michael C.
 Fidelman, George R.
 Mulbourne, Robert
 I. II
 Vincent, Bruce H.
 Barnhardt, Roland T.
 Fischer, Paul F.
 Pittenger, John W.
 Vosburgh, George S.
 Bieber, Kenneth D.
 Goforth, Michael G.
 Sigmon, John T.
 Wagoner, Joel M.
 Bitter, Del S.
 Harris, Robert T.
 Spiegel, Timothy H.
 Wells, Hugh H.
 Adams, Lee W.
 Blevins, Glenn N., Jr.
 Herman, Alan F.
 Strawinski, James S.
 Wolfe, Robert L.
 Anderson, David S.
 Darden, Paul C., III
 Ireland, Richard D.
 Stulting, Robert D., Jr.
 Yaeger, William L.

DELTA TAU DELTA



Arnold, I. Kristian Bigsby, Michael H. Boswell, Louis K. Burch, Peter S. Craggs, Thomas F., III Crowder, Richard F. Dean, James S. Donald, James C.

Delta Tau Delta Cont.

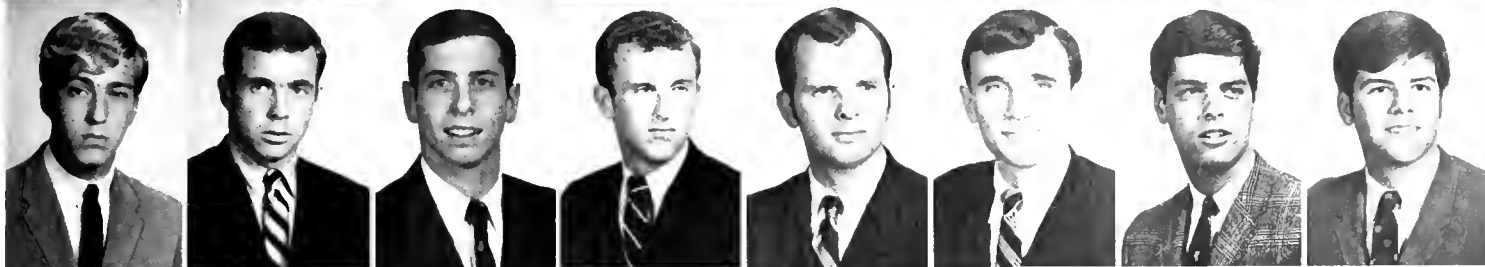

Frank, Russell M. Krone, Philip S. Pollard, David W. Goodrich, William W. Kurtz, William B., Jr. Rohde, William C. Harrison, Robert K. Lidman, Roger W. Seaman, Peter W. Hodges, Samuel D., III Minckler, David A. Stratos, Milton S. Judd, John H., Jr. Palmer, Richard I. Tymeson, Craig S. Keenan, William M., Jr. Pearson, Paul C., III Van Asselt, Robert L., Jr. Kellen, Peter W. Penrod, Bruce H. White, K. Preston, Jr. Knud-Hansen, J. Erik Petrich, Carl H. Woodard, Thomas M.

KAPPA ALPHA



Broomfield, Wayne A. Garner, Michael J. Homa, Kenneth H. Muller, Edward A. Olson, George E., III Rose, Danny O'N. Royal, Peter A. Sohell, Maurice H., III

KAPPA SIGMA

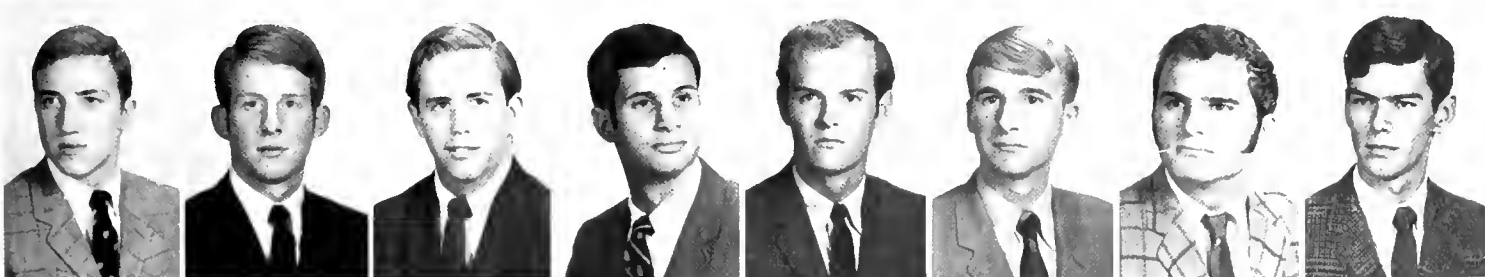

Abernethy, John L. Adams, Alfred G., Jr. Appller, Charles I. Branse, Mark K. Brohard, Thomas W., III Brown, Wendell E. Coggins, William A. Corther, Arnold D.

Kappa Sigma Cont.



Hosea, Robert H.
Meek, Charles S.
Toher, Raymond J.

Cowdery, John S.
Jeffrey, Michael J.
Montgomery, Charles H.
Tute, James P.

Dockery, Luther S., III
Kemp, James D.
Osterwise, Laurence L.
Valent, Ronald E.

Dougherty, Michael E.
Kern, Lee S.
Payne, William J.
Veatch, Michael A.

Gallagher, Glen M.
Kimmell, Joseph W., II
Ritger, William J.
Von Nessen, Paul E.

Green, John D., Jr.
Leshner, Ronnie E.
Seamon, James M.
Wellner, Mark R.

Hayter, R. Reeves
Marcelli, David G.
Sheffield, Walter L., III
Williams, Eddie M., III

Hiatt, John R.
McSwain, Horace L., III
Siegel, David L.
Williams, Sterling G., Jr.

PHI GAMMA TAU



Burwell, Jackson P.

Cadwallader, Robert T., II

Cheney, Robert F.

Aurvasen, Randall E.
Dahl, Tyrus V., Jr.

Bjorlo, Philip A.
Draffin, Richard M.

Ayoub, John F.
Dale, Mitchell W.

Bragg, Alfred O., III
Duncan, Gary H.

Brent, Robert S.
Englar, John D.

Phi Gamma Tau Cont.



Gabel, Edward A.
McCaskill, Bernie
T. Jr.
Turner, William C.

Hager, Robert H.
Molzahn, Lyndon C.
Viets, Robert W.

Harrison, Arthur B.
Ostdahl, Roger H.
Walker, William R.

Hoeg, Arthur F., III
Pettigrew, Jeff B.
Wallace, Randall T.

Kirby, Ronald F.
Singer, Francis P. G.
Watson, James B.

Kohn, James C.
Smith, Burton C., Jr.
Weeks, Paul D.

Mangan, John M.
Snell, Thomas F.
Wright, Russell S.

Fry, William G.
Maurer, Roy G.
Thurber, James M.
Wolfe, James D.



PHI DELTA THETA

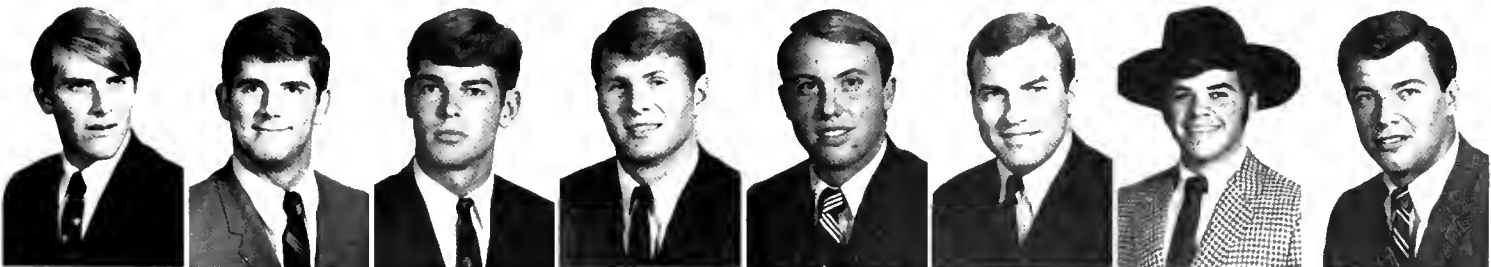

Brand, James R.
Hepler, Robert W.

Briggs, Thomas P.
Hill, Christopher O.

Buckle, Eugene H.
Hutchinson, Steven
N

Campbell, Bruce E.
Kreisle, James I.

Asack, Philip P.
Dillman, James R.
Leavens, Arthur
M., III

Barton, Samuel L.
Edwards, Daniel
K., Jr.
Lind, Frederick G.

Baydoun, Nader
Gerbe, Thomas K.
Lutz, Stephen F.

Beckwith, Edmund R.
Guthrie, Robert G.
Marion Joseph W.

Phi Delta Theta Cont.



Murphy, Stephen C. Newton, Thomas A Rojas, Fernando R Russell, James S. Steinbruegge, Robert W. Waldie, Ian S. Wenham, Frederick L., III Wheeler, Geoffrey L.

PHI KAPPA PSI

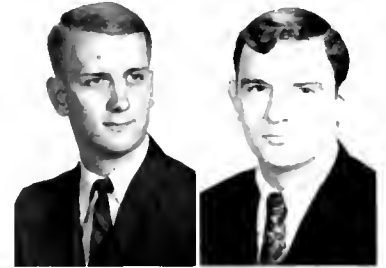

Blue, Neill J., Jr. Daul, Charles R. Green, Philip B. Greene, Ralph C. Johnson, Brooks S. Laird, John C. Beckett, Thomas H. Beninati, Francis A.
Lundholm, Richard H Myers, Francis F. Pope, Nicholas A. Rudd, John H. Seaton, Steven B. Shlimbaum, Charles D. LaRoche, Alonzo S. Lucas, Mark M.
Weisbach, Philip T., III Williams, George S.

PHI KAPPA SIGMA



Culp, William S Dempsey, Lawrence H Donovan, Richard K Enfield, Samuel F Albright, Robert P. Boyd, Richard C Clarkson, William IV Clayton, Thomas H
Ferguson, Ernest F. Franklin, Benjamin W Gilbert, Ronald L.

Phi Kappa Sigma Cont.

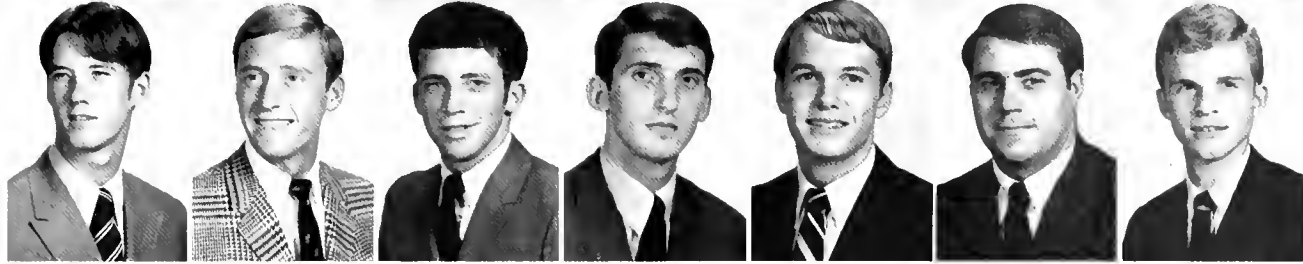

Scott, John R

Heidengren, Peter J.
Sherrard, John E.

Jordan, David M.
Spears, John W., Jr.

Lee, Jeffrey R.
Sprows, Jeffrey P.

Marshall, Walter
L., Jr.
Stubbs, Robert D.

Newman, Glenn E.
Thompson, James D.

Noblitt, John H.
Unser, Albert R

Robinson, Richard S.
Weaver, Philip J., Jr.

CHI DELTA PHI



Ballard, Carl W.

Elkins, Thomas J.

Goldston, Chesley S.

Kagarise, Thomas R.

Marold, John S

McCarriar, Thomas
I.

Rockson, Stanley G

PI KAPPA ALPHA

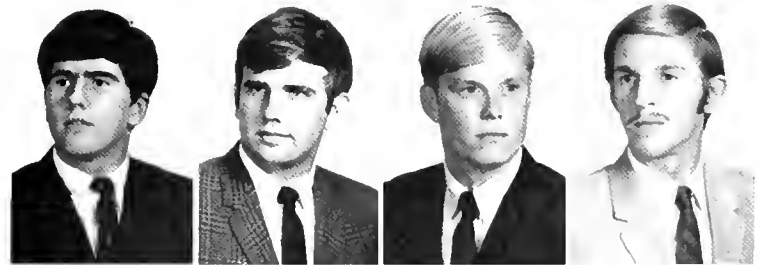

Feezor, Allen D.

Franklin, Marvin
A. III

Golden, Joseph L.

Harris, Henry T

Allred, Michael P.
Hutchens, James C.

Burkey, David F.
Johnston, William E.

Byrne, George W.
Kern, Stephen S

Fallat, Andrew
G., Jr
Kerr, Michael H.

Pi Kappa Alpha Cont.

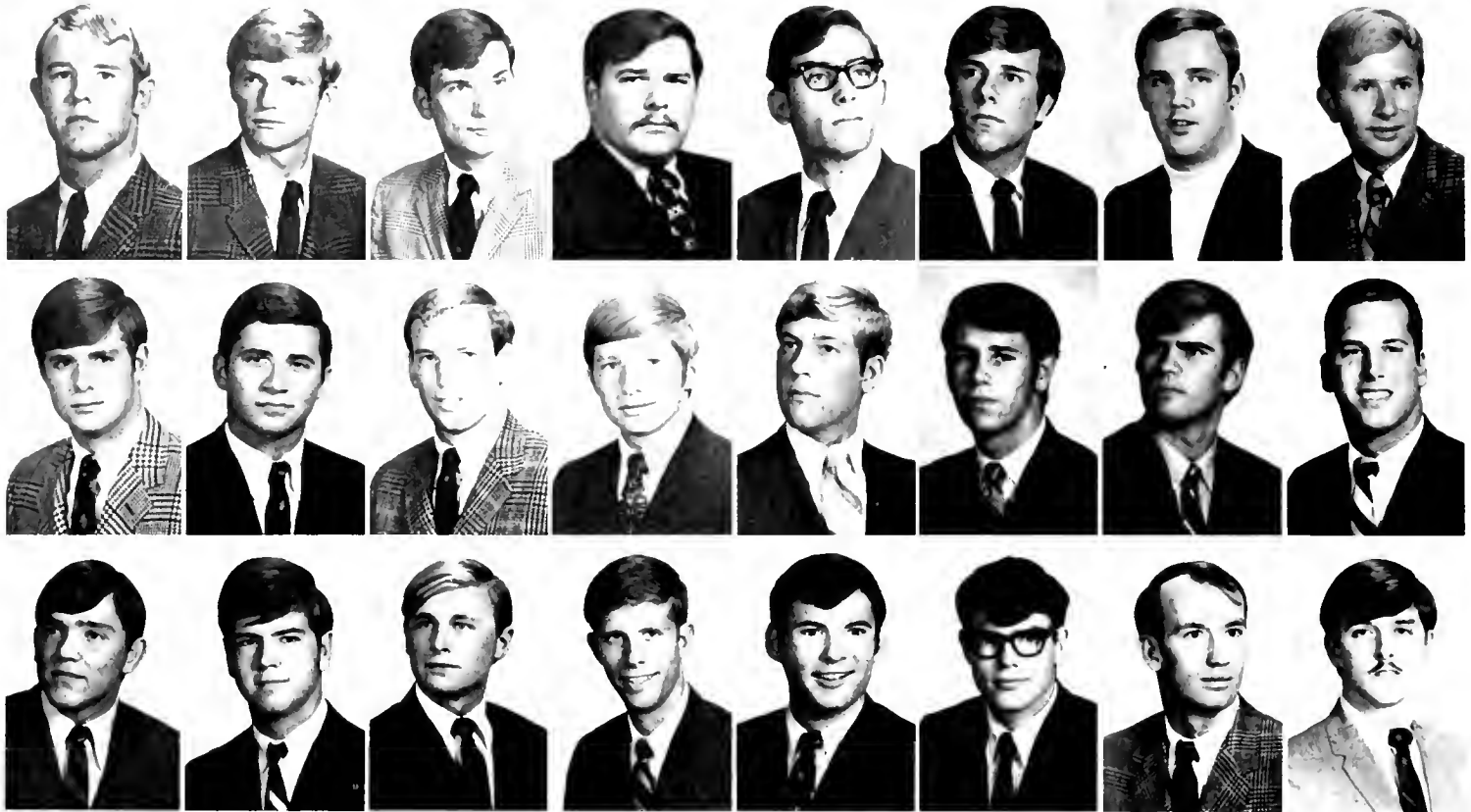

Matthews, Marvin M.
Robert, Craig E.
Van Nostrand,
Douglas

Mickey, John V.
Russell, William T.
Warren, Lawrence
N., Jr.

Miller, James R.
Schuenaman, Fred A.
Watkins, George T.

Miller, William
P., Jr.
Scott, Stephen W.
Watt, Robert M

Olive, J. Chatham
Scull, John C.
Westberry, William
H

PI KAPPA PHI

Fawson, James D
Reed, Elliott W
Snyder, David I
White, Joseph K

Lind, Dave R.
Rhoads, Edward J
Spear, Fredric P
Witt, Eric V

Linnstord, Ernest
G. Jr.
Ris, Howard C., Jr
Terry, Ronald E.
Wood, George R.



Carter, Charles S.
Davidson, Kenneth
II

Cashin, Harry N.
Dickey, James W

Clark, Henry I.
Dobson, Stephen B

Cooksey, Benjamin
H. III
Drescher, Robert M

Barnhart, William
G. Jr.
Cox, Nathan
Dykstra, William I

Beasley, William
T. III
Crawford, John
Eldridge, Wade H

Booth, Robert H., Jr.
Damron, Charles
F. Jr.
Lidman, Robert C

Born, Frank
Davenport, Thomas
I
Giles, Christopher

Pi Kappa Phi Cont.



Herold, Richard A. Kimball, John
 Monteith, Gary V. Murray, Steven M
 Shantz, Roger M. Snell, Robert D
 Kincaid, Daniel F. Nathan, Robert O.
 Steckmest, Thomas L.
 Knupp, David H
 Posen, John F
 Thomas, Richard W

Goldwasser, Michael S.
 Lawton, Thomas P., Jr
 Rainey, Thomas G.
 Waggoner, Joseph D., III
 Halliday, Stephen D.
 Malley, John W., Jr.
 Robertson, Donald W
 Walters, Skip D. L.
 Hastings, Douglas A.
 Maloney, Robert W.
 Robertson, Fred V.
 Warren, John C.
 Hay, David S
 McKenzie, Mike D.
 Schoonever, Gary K.
 Woodward, David H.

SIGMA ALPHA EPSILON



Althaus, Robert W
 Frisco, William F
 Beattie, Alan W
 Gregory, Vance D., Jr
 Bennett, Ronald H
 Griffin, George W
 Carr, Robert W., Jr
 Harbrecht, Robert M
 Chambers, John T
 Heller, Donald M
 Hebash, David H
 Hipp, Fred T., Jr
 Fitz, Thomas F., Jr
 Hope, John C
 Frank, Grady C., Jr
 Kamenarin, William C.

Sigma Alpha Epsilon Cont.

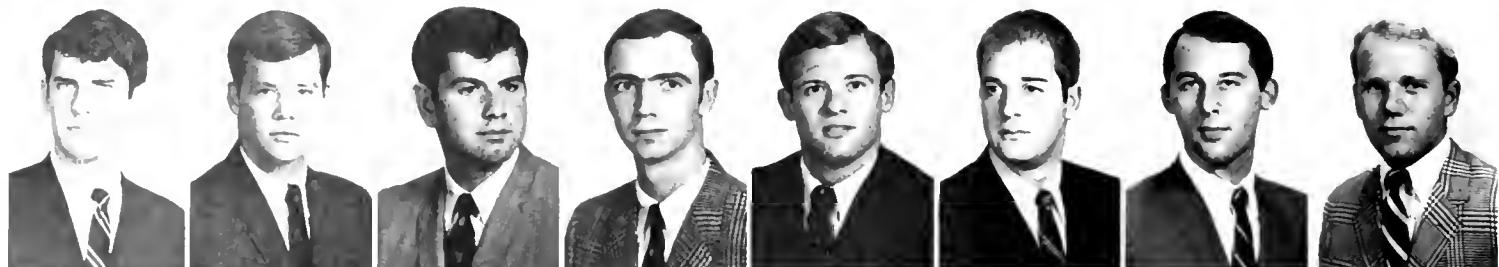

Kent, Richard H.
Porter, William A.

Lane, Thomas K.
Rairigh, Jonathan W.

Manooghan, Sam T.
Richardson, Robert K.

Morse, Jack O.
Sandell, Charles G.

Myers, Kenneth F.
Savitz, Edward O., Jr.



Newlon, Thomas H.
Staples, William C.
Thomas, Clarence E.

Patterson, Lee A., II
Stewart, William W.
Thomas, Wayne E.

Philbrick, Thomas H.
Taylor, Richard S.
Trimbur, Thomas J.

SIGMA PHI EPSILON



Allin, Thomas B.
Farmer, William D.
Luer, Carl A.

Andrews, Michael L.
Garbee, William H., Jr.
Matros, Michael J.

Ayers, Gary W.
Harkey, Martin T., III
Miller, Robert I.

Bayles, R. Scott
Hill, Jesse W.
Needs, William A., Jr.

Breitinger, Dean
Hinshaw, Walter E.
Parker, John H., Jr.

Davison, Thomas C. B.
Hogshead, Charles R.
Parsons, David B.

DiCicco, Thomas M.
Holt, William R., Jr.
Pumphrey, David L.

I dens, George D.
Impey, William R.
Raduka, Gregg G.

Sigma Phi Epsilon Cont.



Reed, John T. Robinson, Daniel L. Rogers, Edwin W. Sacha, John F. Severance, Harry W., Jr. Van Hoy, Philip M. Wiesenburg, Denis A. Wilson, Phillip S.

SIGMA CHI

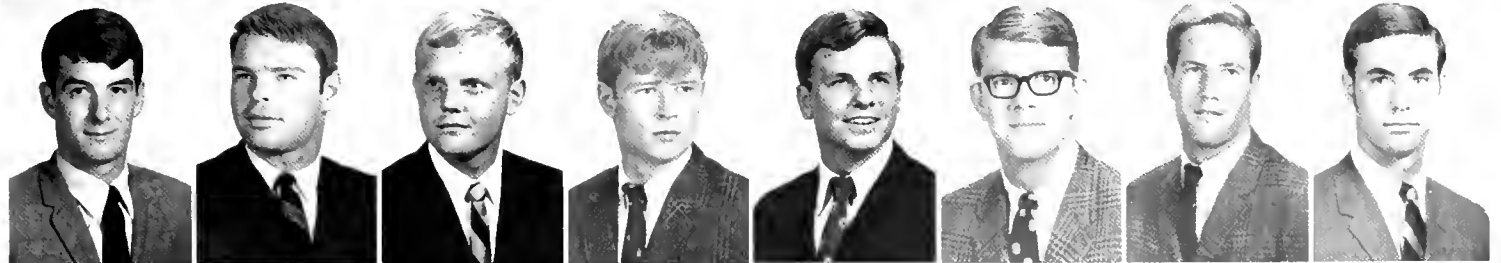
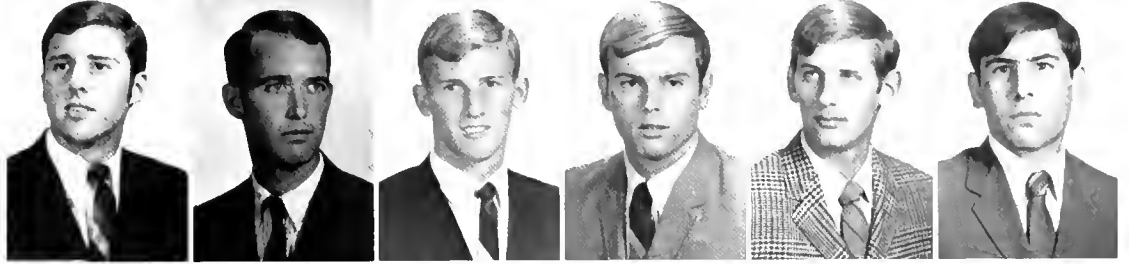

Blake, James R.
Dixon, John H.
Henry, Robert N.
Roberts, Michael F.

Bridgers, Barrie L.
Faber, Robert D.
Katherman, Richard R.
Saache, Chuck W.

Brodsky, Jon
Farquhar, Thomas L.
Luty, Robert L.
Sanborn, Scott C.

Campe, Walter K.
Freeman, Barney L., III
Martin, Hunter
Storrs, Albert M., III

Carter, Charles D.
Gober, Henry F., Jr.
Morgan, Arthur D.
Watson, John Q.

Bates, Guy P.
Chrisman, Calvin L.
Hayes, Bob B.
Neuhart, Mark D.
Wilhelm, Phillip H.

Bellman, Allan E.
Cittadino, Benjamin N.
Helm, Thornton M.
Oldfield, Baird D.
Williams, Gerald A.

Berns, Donald F.
Copenhaver, William A.
Henry, Howell G.
Park, Bert I.
Woodman, Charles A.

SIGMA NU

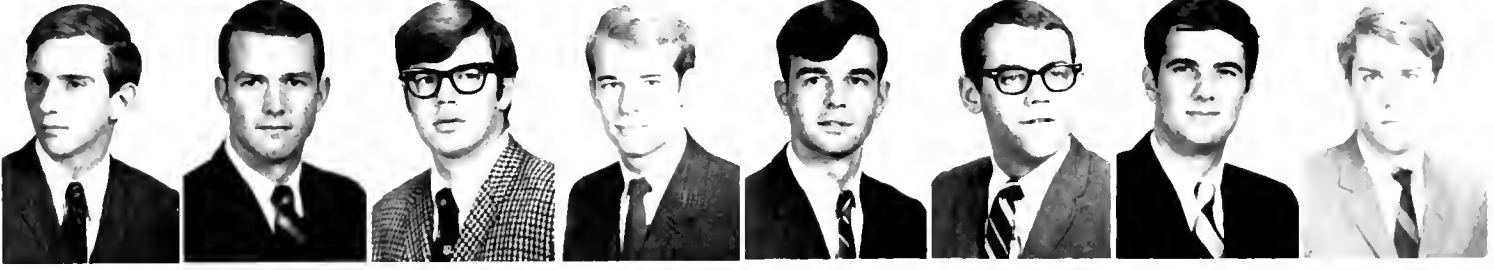

Borasky, Michael R.
 Call, John L.
 Conn, John M.
 Davis, John R., Jr.
 Holmes, David C.
 Horvitz, Gary A.
 Kane, Terry R.
 Sanders, John R.
 Schumann, Larry P.
 Sheehy, Thomas R.
 Knight, Arthur W.
 Stull, John T.

Elliott, David U., Jr.
 Francis, William P.
 Bailey, Hubert V.
 Cahill, James D.
 Little, Christopher H.
 Marlay, Robert C.
 Greenberg, Phillip H.
 Hollomon, Quinn
 Walker, Henry H.
 Wilhelm, Donald L.
 Oison, D. Bruce
 G., Jr.
 Williams, Jay C.
 Portis, Archie R.
 Young, James M.

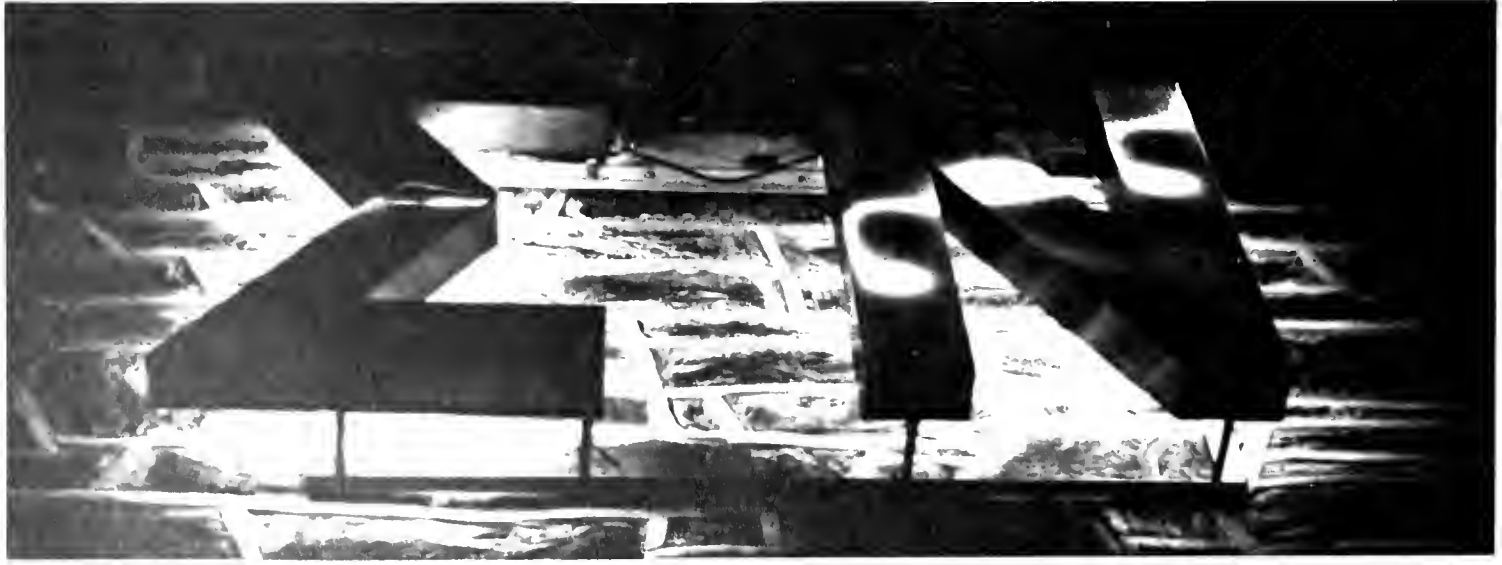

TAU EPSILON PHI



Bonwich, Stephen M.
 Fox, Richard F.
 Klein, James E.
 Seddlmeyer, John E.
 Cheeket, Marshall S.
 Gordon, Eric M.
 Kronenfeld, Michael R.
 Schneider, Randolph H.
 Davis, James W.
 Gottheb, Paul A.
 Markman, Stephen J.
 Stern, Eugene B.

Dickman, Robert M.
 Hagberg, Chris E.
 McJimpsey, James L.
 Stewart, Darcy S.
 Dybdahl, Ryan R.
 Hauser, Mark J.
 McKenzie, Robert G.
 Templeton, Clarence M., III
 Ende, Allen M.
 Hillson, Marc R.
 Novick, David M.
 Thomas, Edmund W., Jr.
 Bassman, Mitchell J.
 Cnoch, Larry S.
 Holly, David B.
 Roberts, Stuart D.
 Vlahov, Eric N. M. I.
 Bonner, Ernest L.
 Fine, Thomas F.
 Kaluk, Nick S., Jr.
 Ruey, John S.
 Zaritzky, David R.





THETA CHI



Boaz, Wayne M.
 Dietz, P. Timothy
 Marco, Peter B.

Borer, Samuel P.
 Grass, Randall F.
 Markus, Andrew J.

Britton, Edward G.
 Herman, Gary J.
 Nelson, Henry N.

Carroll, Philip P. III
 Honck, Robert N.
 Simley, James A., II

Anderson, David L.
 Cooper, Alan W.
 Johnson, Joseph H.
 Peabody, Robert B.

Bennett, George J.
 Corley, Ronald B.
 Leach, Jimmy G.
 Perry, Douglas S.

Biba, John F.
 Crowell, James S., Jr.
 McDain, William J.
 Powers, Thomas A.

Blaine, Richard C.
 Daane, Robert B.
 MacDonald, James A.
 Rhoades, Robert W.

Theta Chi Cont.

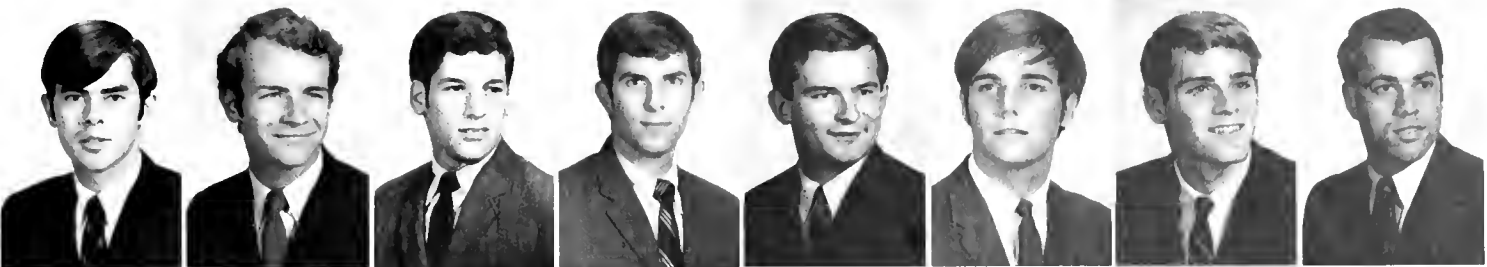

Spears, Roswell H., III Strohaker, Thomas C. Sutta, Elliott N. Treut, William D. Weed, William C. Wile, Charles H. Wiseman, Andrew



Schurknight, Donald E.
Woodford, David K.

ZETA BETA TAU



Caplan, Marc M. Friedland, James T. Grossman, Ethan D. Heller, Richard M. Kessler, Craig M.
Lesnik, Larry K. Moses, Alan C. Pearson, Sandyles Provda, Mark J. Shoneman, Charles H.

Applehume, Peter C. Binder, Bert F. Blake, Gary D.
Kornman, Kenneth S. Krieger, Seth R. Lee, Richard H.
Sperling, Daniel L. Zellinger, Michael J. Zwelling, Leonard A.











BOG



Byrd, Isaac
Fisher, Steven B.
Meivel, Steven A.
Smurthwaite, Richard
K

Brody, Harold J.
Doyle, Edward J., Jr.
Jones, Ross F.
Sheron, Brian W

Crooks, James
W., Jr.
Forster, Jeffrey H.
McCrone, Lawrence
F.
Straight, David L.

Culver, John P., III
Fraser, James A.
McKinney, James M.
Switzer, H. Robert

Dawson, Douglas S.
Griese, Tyler U.
Miller, William T.
Thomas, Isaac C., Jr.

Dennerline, Frederick
W., III
Irby, George S., III
Neale, David F.
Todd, Robert F.

Baer, Richard O.
DePuey, F. Gordon
Jay, Joseph G.
Poland, Richard I.
Turmpseed, Andrew
S

Benz, Charles R.
Donoho, Truman D.
Jones, Buck
Sanford, Lyle M.
Williams, James A.



BUCHANAN

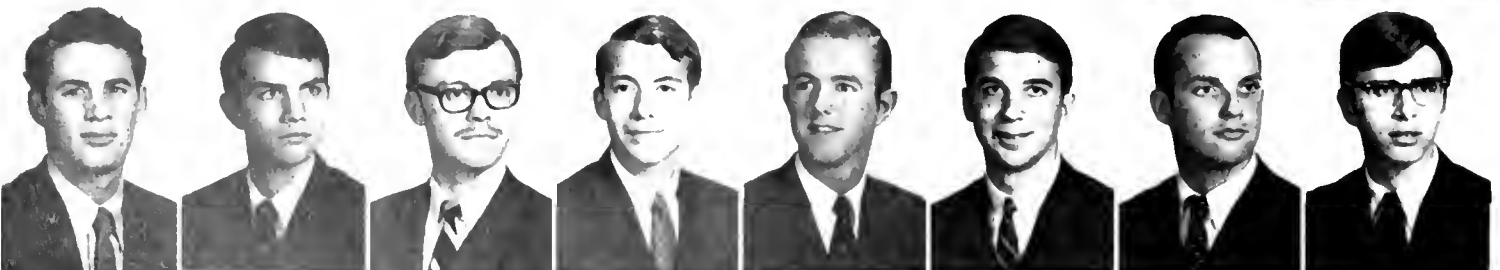

Blakely, James A.

Brantley, Bert A., Jr.

Brown, Stephen H.

Buchanan, Richard D.

Chnton, Howard
L., Jr.

Collins, Jimmy H.

Arutt, Paul F.
Dunn, Bruce C.

Bernetich, John
D., Jr.
Erickson, James C.



Greene, James B.
Kaye, Neal S.
McClellan, George J., Jr.
Thies, Austin C., Jr.

Hardison, Garvin B., Jr.
Keen, Donald M.
Metz, James L.
Tyson, Albert G

Harkins, William D.
Kennedy, Michael K.
Oakley, Berl R.
Valentine, John A

Hirsch, Michael B.
Lebetkin, Edward H.
Ressetar, Robert M.
Wayne, Roger A.

Holms, V. Mason, Jr.
Lenz, James E., Jr.
Rowles, John M.
Wells, Jeffrey M.

Field, Ted K.
Holzworth, Donald A.
Linder, Harvey D.
Simpson, Glenn D.
White, Clair F.

Foreman, John W.
Jones, Lanning D.
Mailman, Albert J.
Standaart, Adrian P.
Wilson, Wayne L.

Gale, John H.
Jones, Robert P., Jr.
McCarty, Dennis G.
Steele, Peter W.
Zegeer, John D



CANTERBURY



Batchelor, Steve A.

Bowden, Zolly C.

Britt, Jonathan D

Coker, Newton J

Cozens, William A.

Davis, Wesley S., Jr.

Alper, Jon
Downs, Robert W., Jr.

Baker, Timothy S
Duncan, Jeffrey R



Lawton, Robert O.
Nissen, James A.
Tomes, James R.

Dunigan, Thomas H., Jr.
Lee, Robert M.
Nolte, Thomas C.
VandenBerg, Scott R.

Dye, Joseph E.
Lucas, Guy B.
Reilly, John D.
Vaughan, Charles R.

Feick, John W.
Martin, Elbert G.
Rochelle, Michael R.
Voshurgh, Frederick

Gahard, Kenneth A.
McCracken, Laurence W.
Schocken, Douglas D.
Walnes, Jack R.

Garavelli, John S.
Menkes, Douglas
Sumner, Edmund C.
Wingertter, Nicholas C.

Hanna, Richard T.
More, Douglas G.
Swiger, Ernest C., Jr.
Witt, Thomas R.

Jacobs, Ivan H.
Nelson, Walter G.
Talley, John R.
Zahrn, James F.

LANCASTER

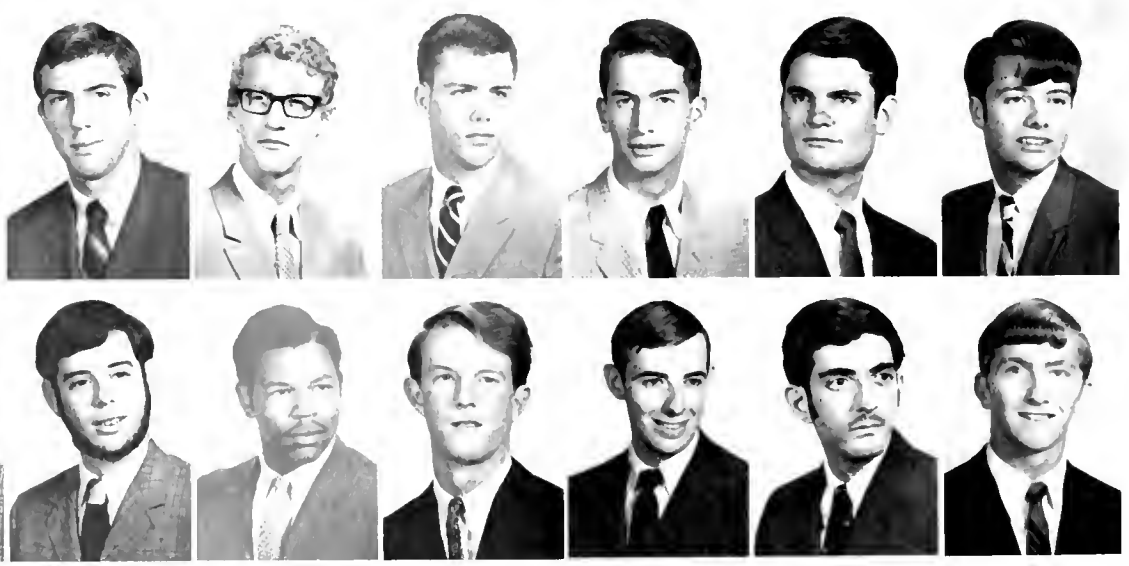

Bowman, Neil O.

Bowman, William J.

Abrens, Kenneth G.
Brodsky, Donald W.

Altshuler, Larry H.
Brown, Leonard I., Jr.

Armstrong, Robert M.
Calvin, Richard T.

Bartter, Brit J.
Cannon, John B.

Berman, Walter R.
Dottheim, Steven R.

Blanks, Wayne A.
Farrell, Charles E.

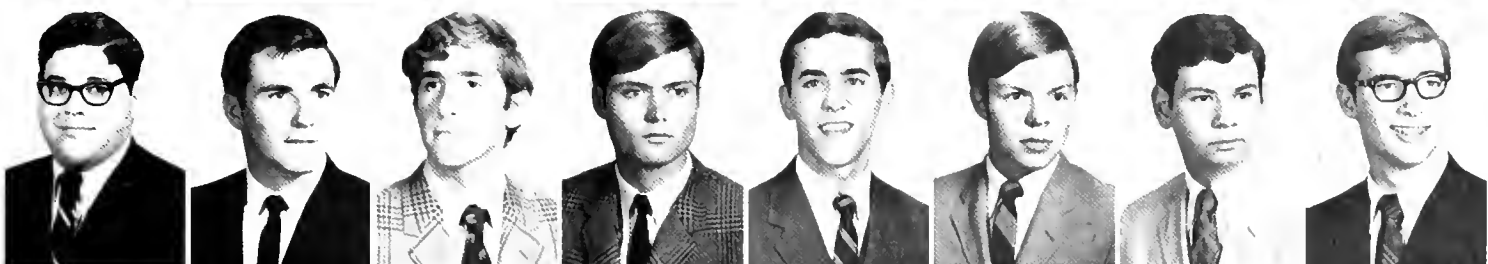

Feingold, Cliff O
 Heard, Lawrence S
 Lancaster, Michael S
 Metz, Richard H
 Shaia, William H., Jr.
 Trauger, Byron R

Fisher, John D
 Hearn, Paul P
 Lokker, Brian N
 Mills, Sidney I., Jr.
 Silcox, Richard L.
 Waddell, Franklin B

Freedman, Michael I
 Holland, Jack C
 Loope, David B
 Olivere, Robert F.
 Spector, Arthur G
 Weaver, James W

Geer, Michael R
 Horovitz, Gerald N
 Lyon, Frederic
 Parker, Theodore I.
 Spencer, David B
 Williams, David L

Gunter, Donald C
 Janger, Bruce
 McCadden, William
 A
 Reese, Jim I
 Stancato, Mark I
 Wilson, Henry M

Hagan, James A
 Kelley, Alan G
 McDonald, Alexander
 J
 Samuels, Michael J
 Steele, John C., Jr
 Wisnackas, John S

Handloff, Stuart M
 Kelly, Loyd P
 McLarty, Charles F
 Schiff, Martin J
 Steinman, Clayton M.
 Wolf, Harry I

Hasson, Newton E
 Lam, Chun H
 Merritt, Brett D
 Seaton, Henry F
 Terrell, John F
 Zapf, Charles A

LEE



Boyd, Howard M.
Ellis S. Laird
Kettering, Michael
H. Jr.
Northrop, Thomas
W. Jr.
Rugh, William B.

Bradley, Walter S.
Evans, Samuel B.
Leath, Roland M.
Oeburn, John F., III
Schmitt, Walter
H., Jr.

Brown, John J.
Ferguson, John R.
Lowder, James I.
Olson, David G.
Shannon, Kevin A.

Brown, Milo C.
Golden, Jeffrey B.
Mickle, Thomas P.
Oyster, James I.
Sloan, Allen D., III

Cochran, James R.
Gotts, Harvey S.
Morgan, K. Barry
Packer, Robert R.
Sprague, Stuart R.

Avcock, Anthony W.
Cochran, Larry S.
Harrell, Haywood S.
Morin, Craig R.
Pittman, Warren L.
Suhler, Julian S.

Behvinger, Robert P.
Coppenhaver, Dorian
H.
Joannides, Minas
C., III
Morton, Bradley H.
Price, William G.
Sut, Allen F.

Bond, Charles F., II
Downes, Arthur L.
Kemple, Arlon K.
Myers, Berlin G., Jr.
Rose, Douglas N.
Thomas, Cornelius
B., Jr.



Umbreit, Thomas H. Wagner, Steven R. Watrous, Thomas S. Webster, Evan H. Young, Stephen E.

MANCHESTER

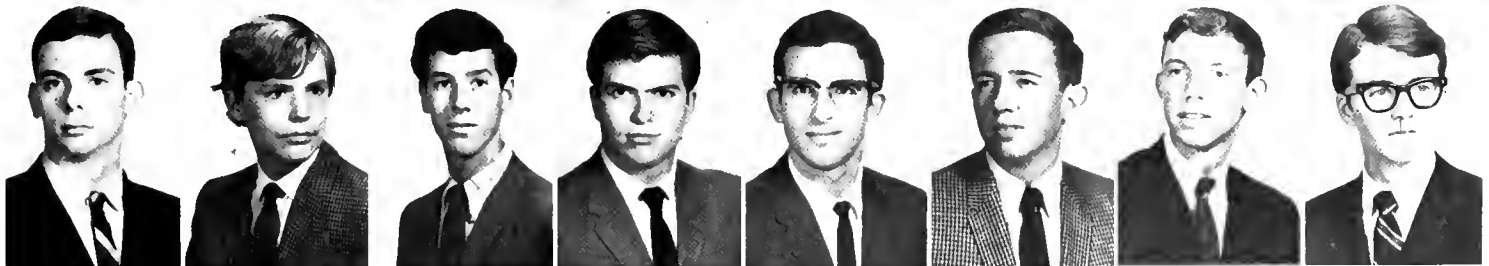
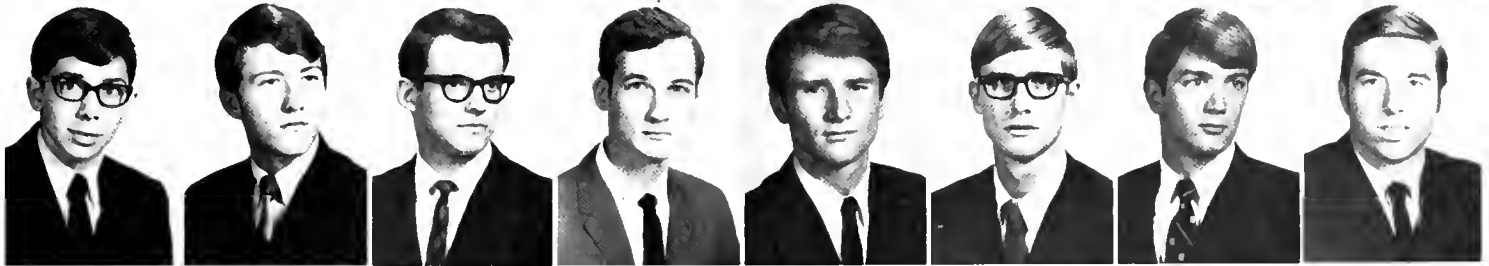

Carlson, Peter E.
Giffin, Gord D.
Klump, Jeffrey V.
Newell, John L.
Williams, Dale F

Cashman, Jay S.
Griggs, Joe L.
Levy, Walter J., Jr.
Pace, David H

Chaney, Richard G.
Hall, Robert C.
Lindh, Stanley B.
Poleski, David A

Chapin, Frederic W.
Hall, Samuel T.
Lingo, Kenneth H.
Raper, Thomas E.

Couch, Paul I.
Hall, Terry
Mayo, Louis A., Jr.
Schaal, David W

Anderson, Stephen W.
Daniel, David O.
Halsey, Donald P.
M'Rabet, Mohamed
Snell, Peter I

Appleby, David M.
Dunn, Jonathan S.
Harland, Joseph A.
Muhlbaier, Lawrence H.
Weaver, Benny S

Black, Ronald L.
Galle, Philip C.
Hubbard, William F., Jr.
Mustard, William N.
Weidmann, Eric R

MIRECOURT

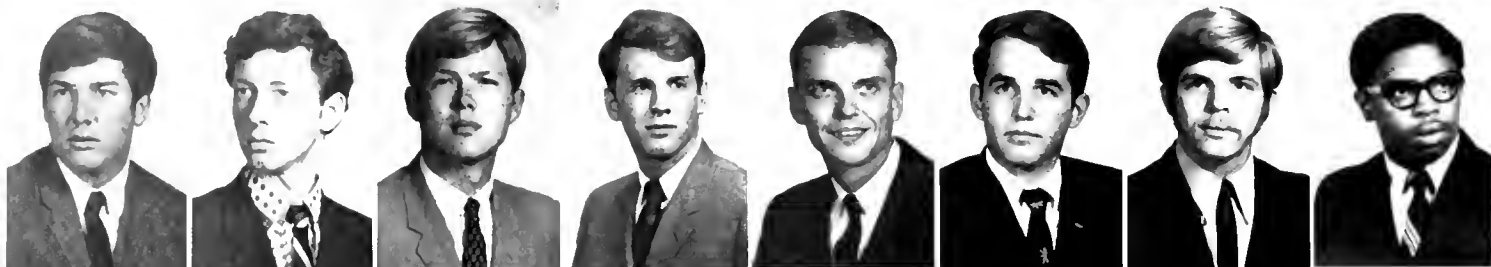

Buck, Peter C.
 Fay, Steven J.
 Hedgecock, Ralph
 F., Jr.
 Osberg, David K.
 Rose, Clifford H.

Cannon, Stephen R.
 Gabrielli, John J.
 Hickman, Clifton C.
 Parker, Ernest E., Jr.
 Scarano, Francisco A.

Carruth, Paul, Jr.
 Gentry, Benjamin
 F., Jr.
 Hoffman, Les A.
 Parks, Timothy F.
 Scott, Paul W.

Case, Marshall C.
 Gregg, William M.
 Southerland, Sydney
 Duane, Jr.
 Lentwiler, Robert K.
 Pascal, Irwin I.

Barnston, Anthony G.
 Clark, Charles B., Jr.
 Golden, Gary W.
 MacGregor, Donald
 I., Jr.
 Patrick, Michael W.
 Spong, Timothy A.

Bindewald, Richard
 A., Jr.
 Curran, Henry R., Jr.
 Gurley, Thomas M.
 Marion, Jeremiah
 R., III
 Powell, Benjamin B.
 Stanger, Richard M.

Bissett, Del W.
 Elliott, Warren N.
 Hardee, Philip F.
 Morris, Dwight A.
 Prout, Andrew W.
 Streets, David H.

Brondoli, Michael P.
 Eum, Herbert A.
 Harper, John P., Jr.
 Morris, Everett L.
 Reel, Thomas R.
 Sumner, Robert L.

Mirecourt Cont.



Terry, Richard L. Villa, John K. Waldruff, John L. Wallingford, David N. Wilkins, Jesse T. Wright, Edward D. Zeese, Gordon R. Zipser, Michael R.

TABARD



Anastasiow, James M. Angbo, Lucien A. Blackwell, William Brown, Robert, Jr. Bunting, Mitchell M. Butterfield, Nicholas Furman, Wndol C. Gabriel, Richard W. Harvey, Kenneth C. Klein, Bruce W. Jr. H., Jr. MacEwen, Bruce M. McBride, Michael R. A. McIntyre, James C. Mitchell, Carl I. Prestwood, James F. Sauter, Michael A. Lehne, Gregory K. Stolarek, John S. Stevens, Linwood E. McFarland, John G. Wells, Guy F. Whetzel, Stanley W., Jr. Williams, Howard J.

TAYLOR



Altman, Gary N. Blake, Robert J. Bouteneff, Alex C. Brandt, Christopher M. Brasher, John L. Capel, William R., III. Chaney, Michael T. Chewing, Charles C., Jr.



Cohen, Gary I
Dudley, David I
Greif, James D
Jones, Michael W
Moore, Richard D
Proulx, Harlan I

Combs, John A
Findlay, John B
Hamilton, John B
Krementsz, Edward
I, Jr
Moore, Robert I
Pueh, Kenneth H

Conaway, Stephan W.
Flesher, Thomas
H, III
Harper, Michael D.
Kroeger, Kenneth D.
Morgan, Anthony D.
Pugh, Louis G

Copeland, Wade K.
Fliffet, Arne W
Honegger, Michael S.
Lovett, Craig D
Morgan, Stephen I
Rahall, Nick J, II

Cox, James C, Jr.
Flitter, Jonathan F
Jamieson, William M.
Mattingsly, Jay F
Mowbray, Barry N
Race, Craig W
Daniels, Willis F

Franklin, Earl R, Jr.
Jarboe, Joseph H
McDonald, Russ E.
Ordway, John G
Ruppe, David R

Dolan, Robert P
Gaillard, Richard
K, Jr
Johnson, Melvin J
Medvin, Mark S
Pearson, Craig A
Sales, Thomas D

Dorman, Stephen M.
Gewanter, Harry L.
Johnson, Stephan L.
Miller, Carey R, III
Powell, Daniel T
Schwartz, Stephen F

Taylor Cont.



Toth, Barry D.

Schwotzer, Gregg A.
Wackenheim, George E.

Shaffer, David F.
Wells, Earl C.

Silverman, Barry L.
Whitley, Franklin P., III

Smith, Janvier K.
Wiggins, James F.

Solomon, Roger R.
Wilcox, Clark R.

Striker, James R.
Wilson, James D., Jr.

Teslik, W. Randolph
Yocum, Timothy S.

WARWICK



Clawson, Tad R.
Moore, John L., Jr.
Tarkington, Richard E.

Conker, Robert S.
Newton, Nolan H.
Taylor, Terry J.

Darnley, Fred
Otte, Alan H.
Walker, Louis A., Jr.

Dietz, William A.
Parker, Benjamin H.
Watson, Lawrence F.

Badger, David P.
Dorsey, James S.
Pearce, Donald W.
Wells, Robert N., Jr.

Bingham, James C.
Gore, Steve T.
Shaler, Thomas H.
Wier, Stuart K.

Burch, Warren A.
Manger, John A., Jr.
Sprugel, Douglas G.
Wilson, John D.

Chambers, Terrance A.
Medlin, Thomas H.
Svenson, Eric W.
Yehling, George C., III

WINDSOR

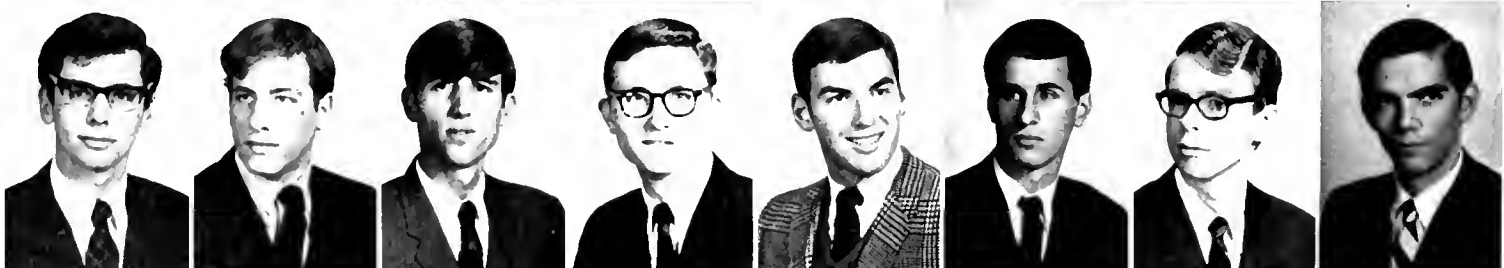
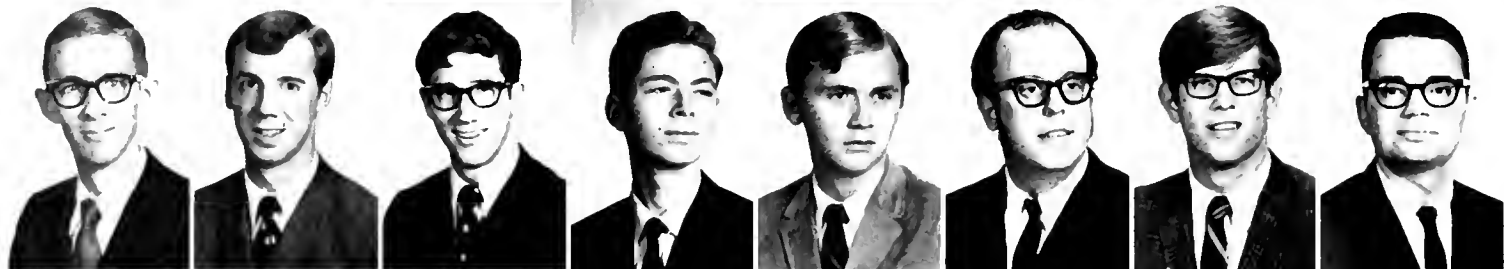

Cheesman, John M.
Dunn, Charles W.
Gudger, William D.
Jackson, James R.
MacIntosh, Victor H.

Clark, Thomas C.
Dury, David S.
Hager, James N.
Jones, Douglas H.
Mallus, Mark N.

Allen, James B.
Cromwell, James R.
Flwrth, Lawrence E.
Hardie, Wm. G.
Kasden, Allen J.
Markel, John R.

Allison, Kenneth D.
Crouse, Gray F.
Finklea, Harry O.
Hartgrove, Joseph D.
Kaye, Jefferson J.
McCormack, Mark A.

Bashaw, Walter G.
Dawson, Christopher
M.
Gelston, Arthur L.
Hartness, John D., Jr.
Klein, Jeffrey J.
McDonough, James D.

Brenner, Mark J.
DeWinter, Walter J.
Glover, Claiborne
V., III
Hebrank, John H.
Klugerman, Andrew D.
Owen, Frazer N.

Butler, William M.
Dorsey, Glenn F.
Goodman, Lee A.
Holdman, Dallas K.
Klontz, David S.
Owens, Clayton S.

Chapin, Walter T.
Dozier, Lewis B.
Grim, David B.
Hovle, Joe B.
Lalollette, Paul
S., Jr.
Palmer, Kendall C.



Reeder, Craig L.
Simmons, Alan R.
Underhill, Frederick
H., Jr.

Payne, Joe L., Jr.
Robbins, Laurence J.
Smith, Paul D.
Walther, Bruce E.

Peeples, James M.
Roehen, Jeffrey D.
Spraitzar, Stephen S.
Whildin, James
G., Jr.

Piech, Richard F.
Ross, Robert M.
Stoel, Peter F.
Wild, Claude C., III

Pierce, Arnold F.
Ross, Roger D.
Struthers, William
W., III
Williams, Edgar
W., Jr.

Pishko, David C.
Russell, Byron D.
Tanenbaum, Marc A.
Williams, Richard
B., III

Pitt, Daniel A.
Senechal, Peter K.
Thurston, Thomas F.
Winkler, Ronald L.

Quinn, Graham E.
Shaw, Dale R.
Tigner, Richard F.
Zeidner, Daniel L.

YORK



Cooke, Bruce E.

Ahmann, Frederick R.
Corey, George N.

Aronin, Neil
Crow, David S.

Baston, Walter T.
Darwin, John R.

Berry, William J.
Dauphin, James M.

Buschman, Craig F.
Dickens, Robert F.

Cahill, George P.
Dobbins, Burns A.

Carmichael, Gordon
G.
Dover, James R., Jr.

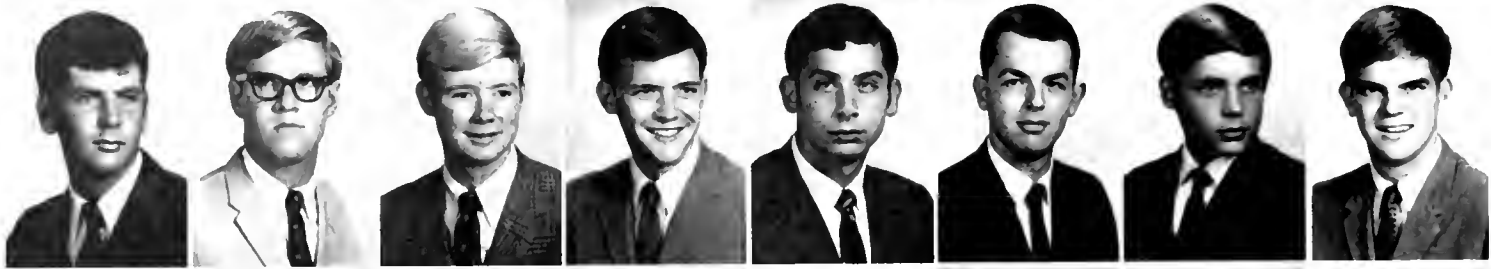

Farber, Allen V. Farber, Harrison W. Fischer, Mark S. Greenspan, Eric
 Kantor, Charles Kelee, Thomas Kelly, Peter B. Kuhn, Peter A.
 McCarthy, Gerald J. Minter, Gary J. Moffitt, William Nomina, James J.
 Shaw, William E. Sjoberg, Eric S. P., III Stenz, Woody V.
 Sparks, James D.

Duke, Thomas A. Emerick, H. Richard Erdman, David W. Evans, Steven A.
 Henderson, Robert C. Hunt, Jerry B. Irving, F. Owen, Jr. Johnson, Robert B.
 Leighton, John R. Levy, Keith C. Lewis, David N. Maher, James F.
 Oliver, Victor M. Russell, Lance A. Seymour, Stephen M. Shaw, Andrew
 Warren, Thomas I. Warrick, David A. Washington, John L. Webb, James H., Jr.

UNAFFILIATED INDEPENDENTS



Boone, David A. Cain, Aaron R. Claiborne, Claudius B. Copeland, Howard C. Council, Charles F., Jr. Davis, Robert A. Dawson, Dennis R. Bald, William A. Derr, Henry R.

Unaffiliated Independents



Derryberry, Jack W., Jr.
Meizlik, Joel D.
Sachs, Steven W.

Deween, William D.
Murkland, Christopher P.
Scarborough, William R.

Farr, Stanley M.
Nay, Richard A.
Sherwood, Frank G.

Fleming, Sundar W.
Price, Mark E.
Stuart, James L.

Frazier, James B.
Rawleigh, William B., Jr.
Toot, Douglas M.

Gulley, William H.
Richmond, Keith J.
Wells, Kentwood D.

Insel, Michael S.
Rice, Edward T.
York, David E.

Johnson, Raymond E.
Ruis, Robert G.
Young, Charles H., Jr.



TOWN STUDENTS



Campbell, Willard S., III

Carpenter, Kenneth G.

Cooper, Charles H., II

Corcoran, Michael F.

Bragg, Arnold W.
DeCarlo, Alan N.

Brown, Jack G.
deVos, Robert C. A.

Anderson, Ellen F.
Brown, Paul D.
Eddy, James H., Jr.

Town Students Cont.



Fskridge, James
H, Jr
Hodgman, Robert S
Jordan, Joseph I., Jr
McTighe, Arthur A.
Raynor, William L.
Timin, Gary P

Funk, Laurence L.
Horack, Bruce M.
Karver, Stephen J.
Meier, George F.
Rejster, Charles M.
Touw, Kenneth B.

Gardiner, Henry
G., III
Hughey, Patrick M.
Keith, Walter S.
Moffett, David F., Jr
Riley, James T.
Walstad, Paul S

Guy, Charles H., III
Joerg, Karen F.
Kramer, John R.
Neville, Thomas A.
Simon, William
A., III
Webb, William C., Jr

Hack, Frederick
C., Jr.
Johnson, Harold A.
Lacayo, Raul A.
Newman, Jimmie L.
Stainback, Jack P.
Wertheim, Martin J

Hawley, Lewis L., Jr.
Johnson, Sylvia M.
Leavell, William H.
Norton, William D.
Strickland, Roy M.
Williams, Richard L.

Henry, Fred F.
Johnston, Stephen T.
Michaux, Gurma C.
Nourafshan, Bahman
Suffness, Michael B.
Whalin, David M

Heroy, William B.
Jones, Quenhan M.
McLeod, Stephen J.
Petrich, Pamela W.
Tubone, Kathleen W.
Yorra, Mark Nelson









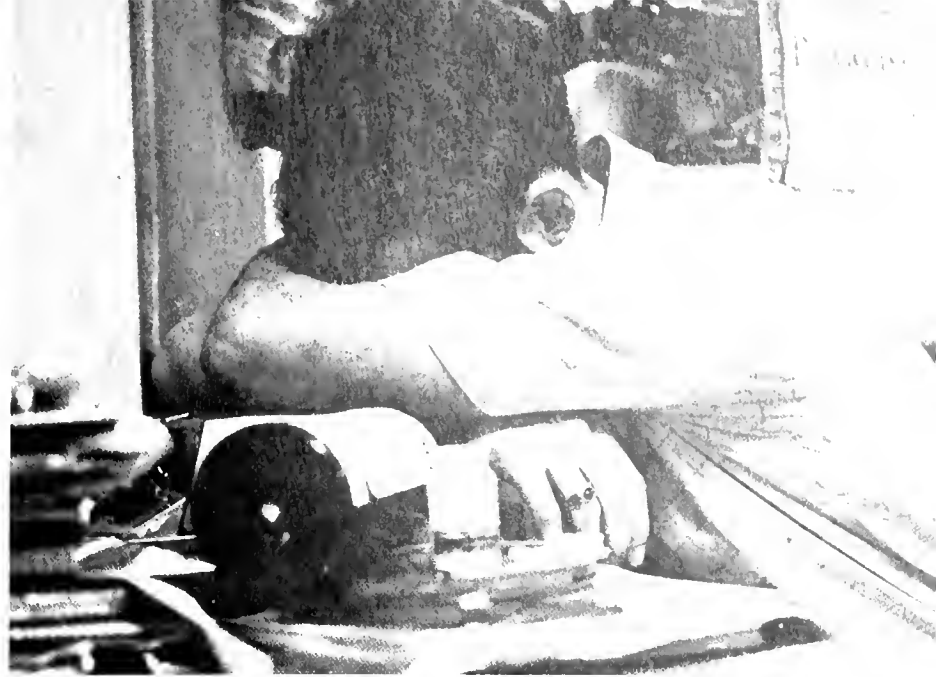

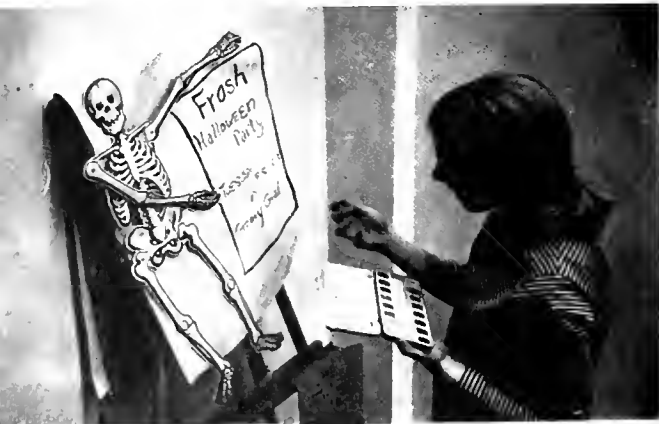

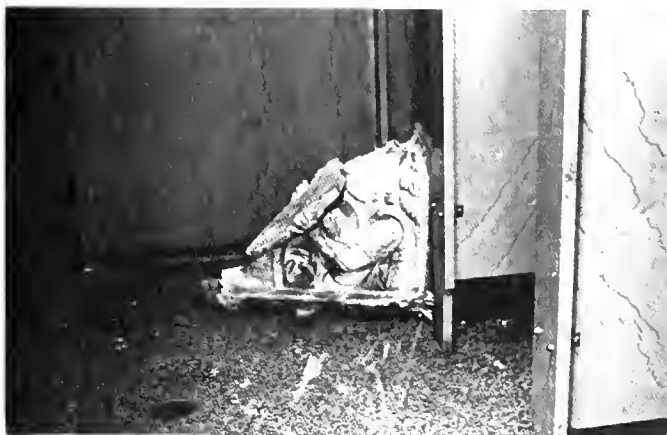

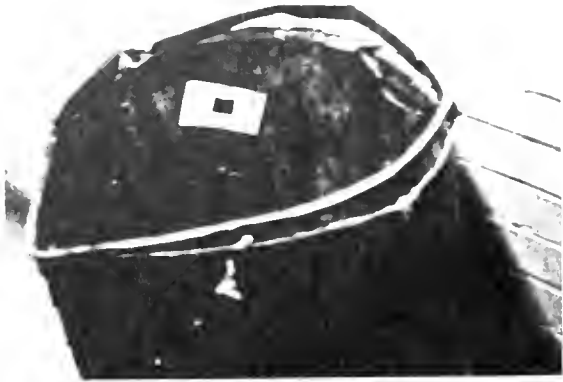

HOUSE G

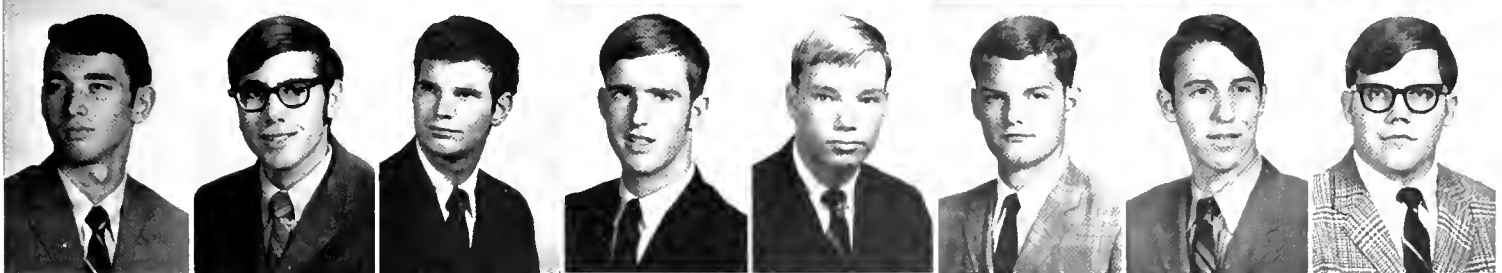
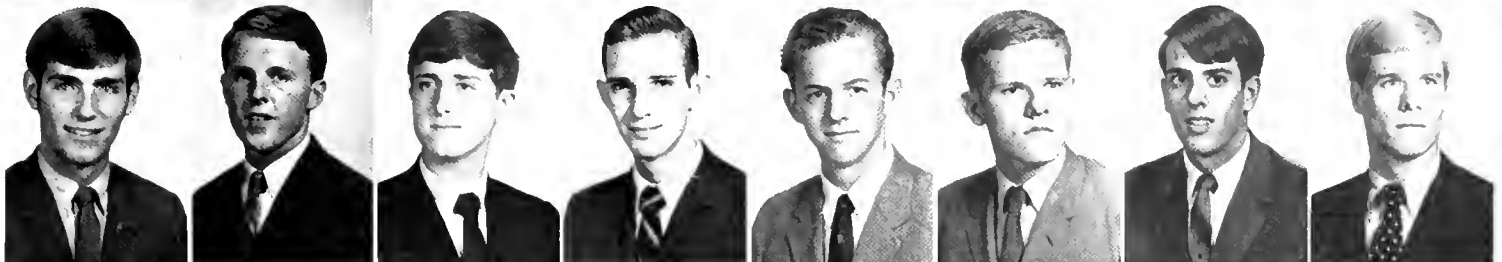
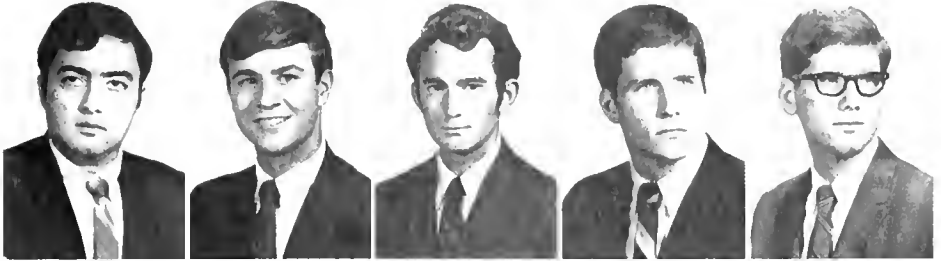

Boltone, Daniel Domske, Rennold W. Hession, James C. McCoy, Stephen A. Ricketts, Robert F.	Bos, George S. Dunn, Robert K. Hoehl, John R., Jr. McKnight, Thomas D. Rivner, Michael H.	Buchanan, William C. Fast, James W. Hutchens, Joseph E. Olson, Donald F. Rubin, Frederic P.	Akel, Edward C. Burns, Ronald G. Eisemann, Frederick S. Jamerson, Robert L. Neimann, Edward, III Russell, Duane J.	Bacon, John O. Cecil, David W. Elhiker, John S., Jr. Karpinos, Ralph D. Pettebone, Charles D. Russell, Joe W., Jr.	Beaumont, Ralph H. Chambers, Arthur I. III Flesh, Alan R. Kirkman, Kenneth M. Phillips, R. Macon, Jr. Rynasiewicz, John J.	Bechtold, Robert E. Corrither, Stephen M. Gordon, Kenneth M. Lapworth, William C. Popham, Wm. L. Schattner, Lawrence H.	Berry, David E. Davidson, William L. Gulley, Wib Leming, Michael L. Raman, Richard J. Schwab, John S.
--	---	---	---	---	--	---	--

HOUSE I-J

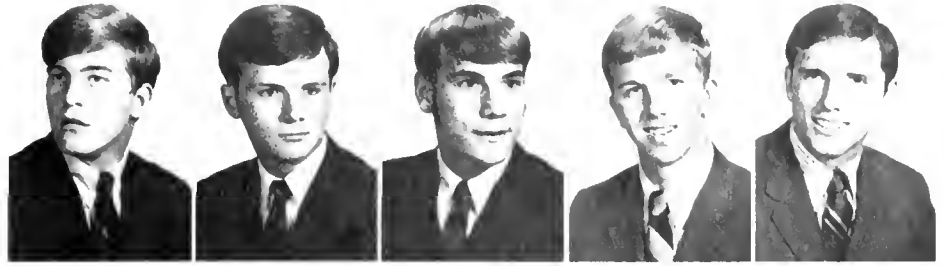

Buescher, Thomas B.
Fortune, John B.
Harrison, Edward C.
McConnell, Randy T.
Rubin, Arthur B

Bochow, Brian Q.
Franco, Joseph A. III
Hoffman, Byron
J., Jr.
McMahon, William J.
Sands, Edward P.

Bowers, Eugene
S., III
Fravel, Frederic D.
Howell, John A.
Mersereau, Timothy
D.
Saul, Robert A

Allen, Robert C.
Cain, George E.
Gerke, Paul W.
Joe, Michael R.
Miller, Jeffrey S.
Schmitt, John B

Barber, David H.
Campbell, David F.
Gulledge, Sidney
I., III
Jones, Jeffrey M.
Phelan, Daniel C.
Swilling, Thomas J

Baur, Norman C.
Cassano, William F.
Guthrie, Jack D., Jr.
Khoury, Norman P.
Poe, Weyland D., Jr.
Taylor, Robert T.

Blanchard, Lawrence
I., III
Cates, Ward M.
Hardingham, Kim D.
Mallory, Norman D.
Pointer, Steven R.
Tennyson, Nicholas J

Brown, John T.
Clotfeiter, Charles T.
Harris, William F.
Matheson, Garrick D.
Pritchard, David T.
Thomas, David J

House I-J Cont.

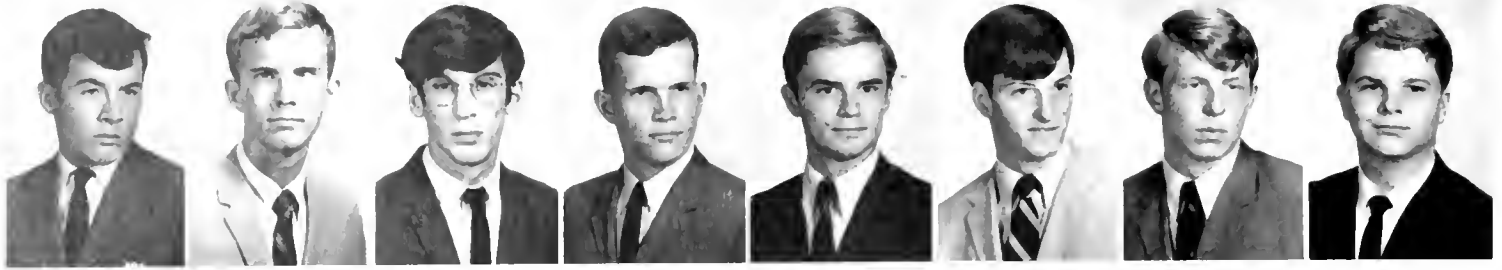

Wilen, Samuel A. Williams, Lee K. Willis, Charles W. Wilson, David A. Wilson, Edward S. Wolfe, Michael M.



Tobin, George A. Wolff, Terris B. Weaver, William B. Young, William A.



HOUSE K

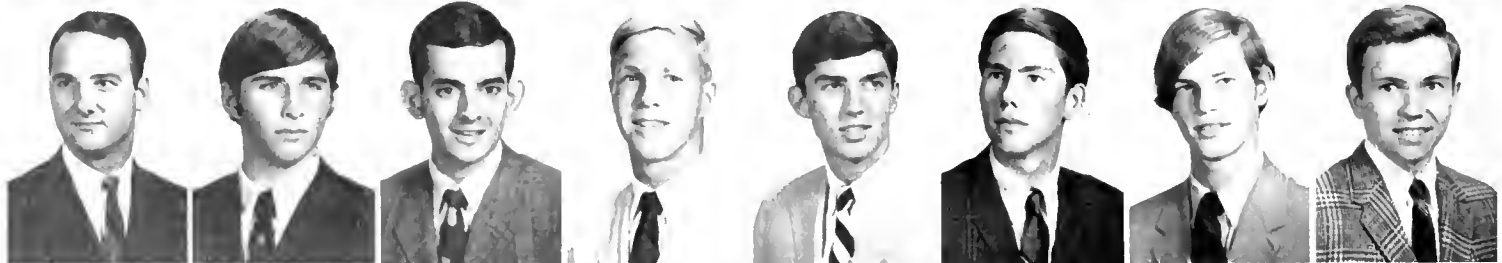

Condon, William H. Epstein, Edwin S. Gosey, James R., Jr. Bassman, Larry F. Becker, Ronald I. Childs, Michael F. Cole, Arthur M., Jr. Coleman, Michael B. Myers, Charles D., Jr. Paderewski, Alexander G. Saleeby, John I. Heltzman, John M. Henshaw, Douglas R. Kern, Gregory A. Lordi, Robert P. McCachern, James R. Snyder, Thomas M. Wallis, Donald W. Walters, Henry C., Jr. Wechsler, John I. Wilson, Clive G.

HOUSE L



Atcheson, Robert G.
 Crowder, John N.
 Grant, Samuel M.
 Kimball, Curtis R.
 Richardson, Howard
 V. III

Atwell, David M.
 Davis, Mark C.
 Grier, Thomas L.
 Lacklen, Cary C.
 Robertson, Dwight L.

Baird, Gregory
 Dodd, Wallace R., Jr.
 Harwich, Nikita L.
 Little, James A.
 Sherrod, Lonnie R.

Beall, John C.
 Drage, Darryl W.
 Holly, John D.
 McQuown, Harry M.
 Snyder, Edward R.

Blair, Stephen L.
 Duchelle, John W.
 Holmquist, C. John
 Mederos, Alan B.
 VanScoy, Martin A.

Carmel, Jonathan I.
 Engle, Ralph L.
 Horn, James F.
 Nicholson, John H.
 Watson, Wayne E.

Carolan, Joseph P.
 Evely, Clyde P., Jr.
 Jenkins, Charles B.
 Olds, John P.
 Wightman, Alec

Collins, John M.
 Foltz, Ronnie G.
 Johnston, Jeffrey D.
 Palevitz, Marc S.
 Wilson, Richard W.

HOUSE M



Foelsch, Charles B., III
Olinger, Mark B.

Alterman, John S.
Gentry, Robert E.
Parker, Andrew C.

Boland, Charles L.
Gilbert, Mark S.
Parrish, Edward J.

Bollinger, John C.
Jett, Tedd H.
Sparling, Phillip B.

Bruce, Stephen R.
Koons, William D.
Syverson, Peter D.

Casper, Joseph M.
Kosnik, Thomas J.
Tannenbaum,
Sigmund I.

Clowdus, William M.
Meyer, Douglas R.
Townslley, Robert H.

Cromwell, Douglas H.
Newell, Mark B.
Whitesides, William C.

HOUSE N

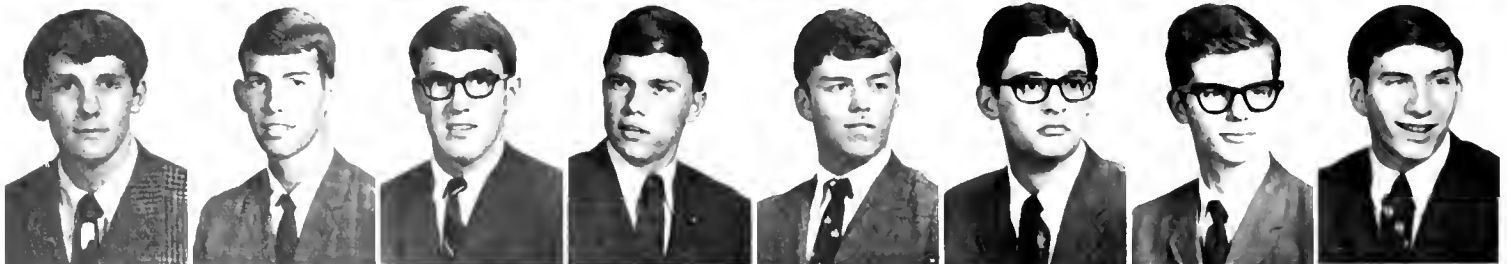

Angel, Robert
Cheesborough, John D.

Ansley, Robert E., Jr.
Cook, John S., III

Baskin, Roy H
Cowperthwait,
Richard P.

Benson, Frederick R.
Crabtree, Barnette C.

Bohier, Barry A.
Deweese, Joshua V.

Burkins, Donald E.
Diana, Mark S.

Caldwell, David B.
Doss, Robert R.

Carter, Barry R.
Egan, M. Michael

House N Cont.



Littman, James A.
Shepard, Phillip M.

Greene, John G.
Matthews, Douglas E.
Smith, Sidney W., III
Hanback, Christopher B.
McKenna, Edward S.
Somberg, Benjamin L.
Heller, Robert C.
Opel, Roger A.
Stuart, Charles F., Jr.
House, Donald F., Jr.
Peet, Gary R.
Sumner, Jimmy L.
Huxford, Richard R.
Pelland, Kirk P.
Thorne, George C., Jr.
Lamb, Robert V., III
Saffores, Royden P.
Tomancheck, James E.
Lothman, Lou R.
Seitzinger, Michael V.
Wilson, Peter C.

HOUSE O



Cochran, William D.
Johnson, Stuart K.
Coddling, Donald W.
Laska, Thomas V.
Dell'Osa, Daniel A.
Lilly, Stuart C.
Eiden, Thomas W.
Lonergan, Stephen C.
Fielder, John T., Jr.
Maxwell, Scott E.
Gober, James A.
May, Leonard Z.
Bernanke, David H.
Hemme, Hal S.
Mobley, Larry W.
Cherewaty, Stephen N.
Horton, Eugene T., Jr.
Musen, Kenneth N.

House O Cont.



Nichols, David P. Pawlowski, Michael L. Rivenbark, Jan M. Russell, Ernest J. Sheetz, Jeffery H. Stein, Mark S. VanSant, Nicholas P. Walther, Lawrence A.



HOUSE P

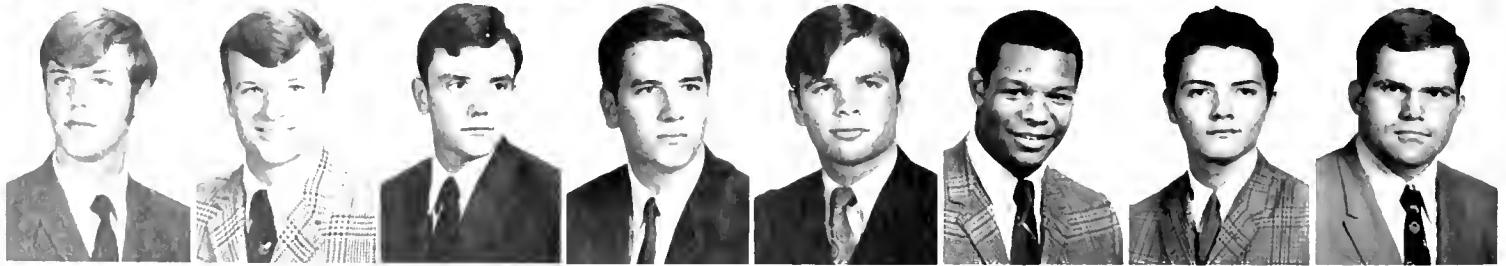
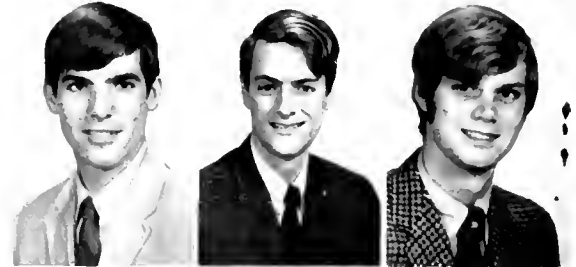

Carpenter, David E. Jarin, Kenneth M. Clendenin, William G. Lambert, Paul R. McKee, John C. Courihan, Kevin P. Daniel, Jerome M. Miles, Curtis R. Hance, Erich J. Musselwhite, James C., Jr. Adams, Thomas R. Heard, John D. Newsome, Clarence G. Brodsky, David A. Hebb, J. F. LeBaron, Jr. Nichols, Fenwick T., III Cain, Paul J. Hilbig, Peter L. Perry, Robert L.

House P Cont.



Pritchard, Joseph G. Rankin, William R. Reinhardt, Walter R. Sloan, Ernest G. Van Cleve, Roy R., Jr. Vincent, Michael P. Vogel, Stephen P. Weisser, Carl W.

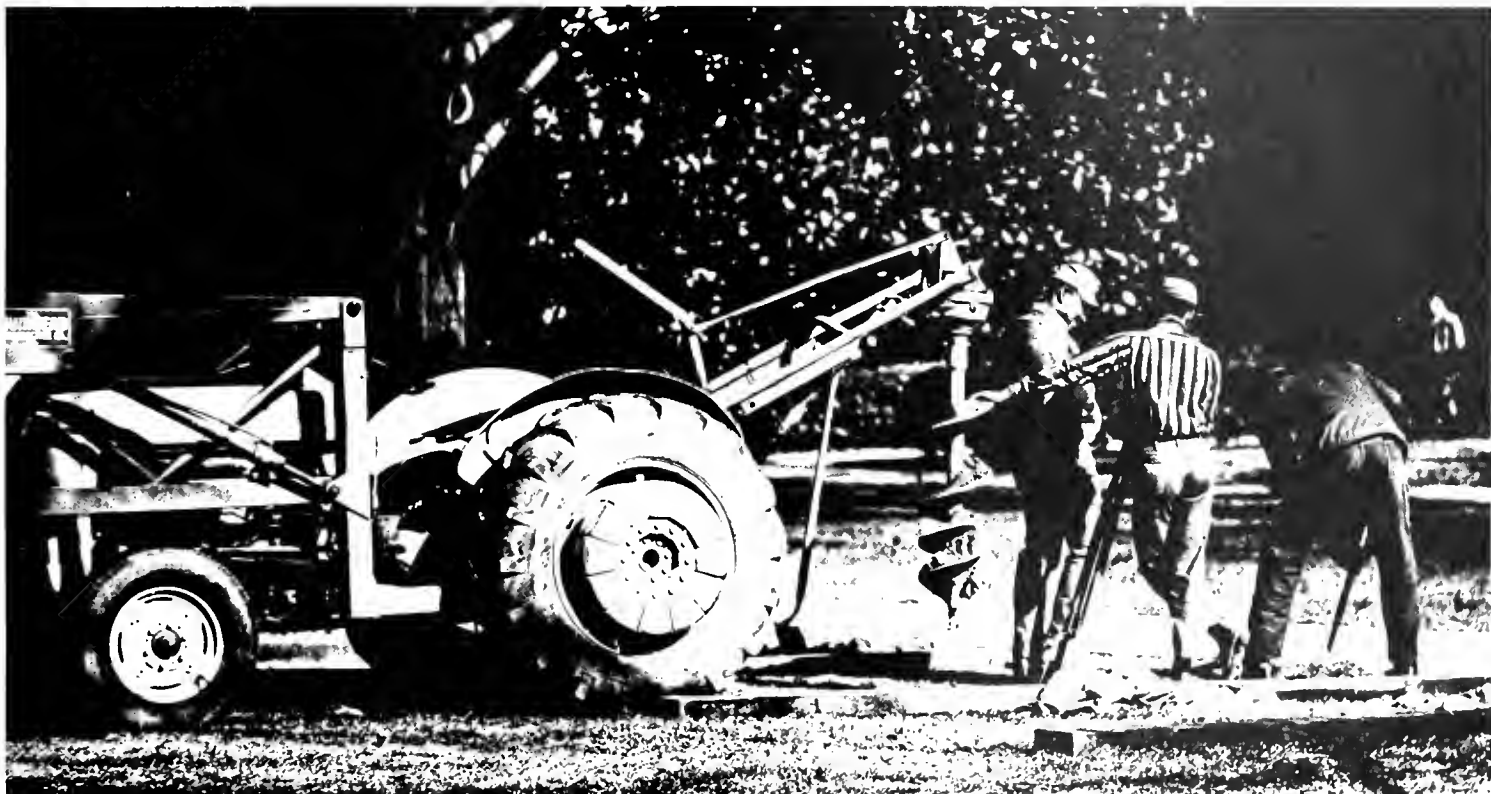

HOUSE V

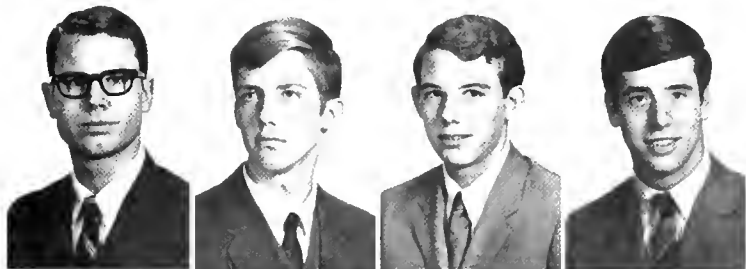

Moore, David H. Nauman, Steven J. Privette, William H. Scarborough, Paul R. Baumgartner, Donald L. Smoots, Larry A. Cehan, E. Gregory Walker, Christopher H. Markham, Thomas C. Weston, Larry F. Merin, Alan J. Woolley, Joseph L., Jr.









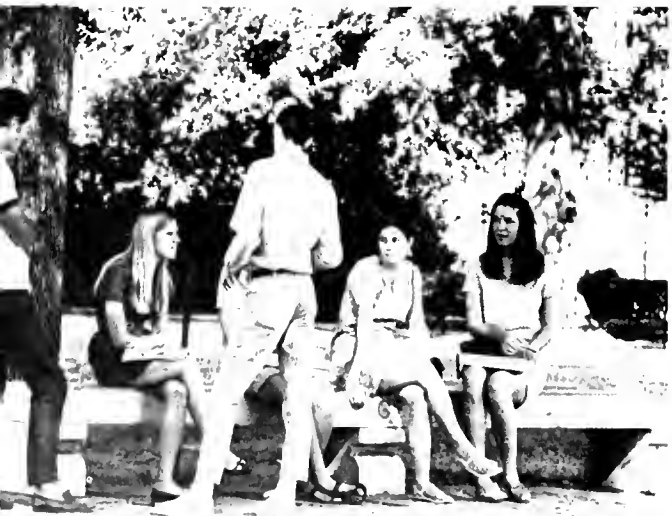





as innocent as skin; her brown eyes are unexpected enlightenments in a face primeval with mysteries, perhaps magic; she smiles often. tepidly blond and clothes (never mind their anything but colour) that promise all her face anticipates to you is true. not believing herself, she is pristine, alone. pure as agar, who will score her?

ADDOMS



Banks, Ellen P.	Barker, Jane C.	Adams, Sarah M.	Alderman, Jean F.	Anderson, Lynne J.	Andresen, Carol I.	Arnold, Deborah G.	Bages, Marcia Lynn
Burcher, Linde A.	Caine, Maturyne	Beard, Marjorie A.	Bekaert, Marjorie D.	Berns, Kathleen F.	Bunns, Patricia	Bonney, Sharon L.	Brown, Darlene E.
Coulter, Cynthia E.	Crosson, Virginia S.	Callaway, Elizabeth	Carmichael, Mary L.	Carpenter, Terry A.	Carver, Elizabeth J.	Caver, Mildred A.	Cotman, Dorothy A.
Fox, Gail Marie	Gage, Linda I.	W	Dinkins, Mary F.	Eisenberg, Laurie J.	Emerson, Leigh F.	Fisher, Carolyn B.	Fowler, Patricia C.
Harris, Marjorie A.	Havens, Cynthia J.	Dickinson, Anne M.	Glover, Linda K.	Hamil, Molly J.	Hanson, Lucy	Harkness, Mary J.	Harkness, Nancy J.
		Glendinning, Carol I.	Hellmers, Rosemary	Hill, Elizabeth F.	Howard, Leslie M.	Hubbell, Katherine A.	Jenkins, Iula
		Heath, Barbara S.					



Addoms Cont.



Iamkin, Patricia J.
Nordstrom, Alene
Ross, Virginia P.
Tuten, Lois A.

Leftwich, Frances F.
Peake, Mary P.
Schreiber, Merle E.
Waggoner, Kathryn M.

Leight, Elizabeth M.
Peery, Alice P.
Simons, Sara I.
Watson, Lois R.

Johnson, Kathryn H.
Leyhe, Nancy I.
Perry, Elizabeth A.
Stack, Elizabeth I.
White, Brenda S.

Jonas, Calen
MacIntyre, Sally
Puls, Barbara I.
Staple, Elizabeth
Wolf, Gretchen P.

Jones, Christy
Mason, Lucille K.
Reel, Margaret A.
Stuart, Lee A.
Woll, Harriet D.

Juppe, Denise I.
McFaurin, Margaret S.
Reynolds, Pamela A.
Thomas, Nancy I.
Workman, Kathryn A.

Kerner, Susan F.
Möhler, Julia B.
Rogers, Julie L.
Torrsfill, F. P.
Zeese, Sandra L.

ALSPAUGH



Ayres, Sandra L.
Brown, Thurletta M.
Dennis, Donna M.
Gerald, Ann
Harrell, Elaine A.

Barritt, Winifred C.
Clark, Carolyn J.
Didow, Linda G.
Gibson, Sarah E.
Hobbs, Susan M

Baxt, Betty J.
Cohen, Donna L.
Duggan, Fthel A.
Giles, Donna E
Hervela, Elsa R

Behrens, Catherine J.
Cohn, Jacqueline E.
Everett, Catherine J.
Gill, Janice Y.
Holshouser, Jo A.

Bounous, Robin E.
Cooley, Charlotte A.
Everhart, Amy D.
Gleaton, Sara J.
Hopkins, Catherine D.

Brecht, Susan M. .
Crowder, Janice L.
Fwing, Catherine M.
Goodfellow, Jane B.
Horn, Kathy M

Allen, Cora A
Brown, Brenda C.
Dame, Suzanne P.
Fetterolf, Catherine J.
Griffith, Jan S
Horton, Vangie M.

Atlas, Judith
Brown, Sarah M.
Darrow, Susan F.
Garvin, Virginia M.
Haltom, Nancy A.
Hupp, Barbara A



Jones, Caroline B
Lynn, Kathryn A.
Murphy, Catherine J.
Richards, Verna N.
Smith, Sheryl J.
Wade, Sally R.

Jones, Sarah S.
Magruder, Kathy
Murphy, Iris M.
Robinson, Gayllis H.
Stallings, Bonnie K.
Wallace, Nancy R.

Kane, Susan I.
McDonald, Gail M.
Nelt, Suzy
Rosenbom, Linda L.
Strope, Cynthia A.
Ward, Leslie J.

Kaue, Christina
McLhior, Christine L.
Nordin, Jane M.
Sadd, Helen A.
Swain, Deborah I.
Ward, Martha P.

Keever, Patricia R.
Merrill, Heloise C.
O'Neal, Nancy J.
Schless, Judith E.
Taylor, H. J.
Ward, Nancy J. B.

Kennedy, Garl A.
Muenzer, Barbara
Powell, Barbara K.
Schneider, Ann I.
Thorne, Barbara J.
Warde, Nancy S.

Lipscomb, Mary A.
Munkenbeck, Nancy
W.
Pino, Maria I.
Shaner, Barbara F.
Tompkins, Linda C.
Ware, Linda L.

Livingston, Alayne K.
Munro, Sallyann
Quinn, Fredrika H.
Smith, Page H.
Van Nest, Mary W.
Warren, Nancy J.

Alspaugh Cont.

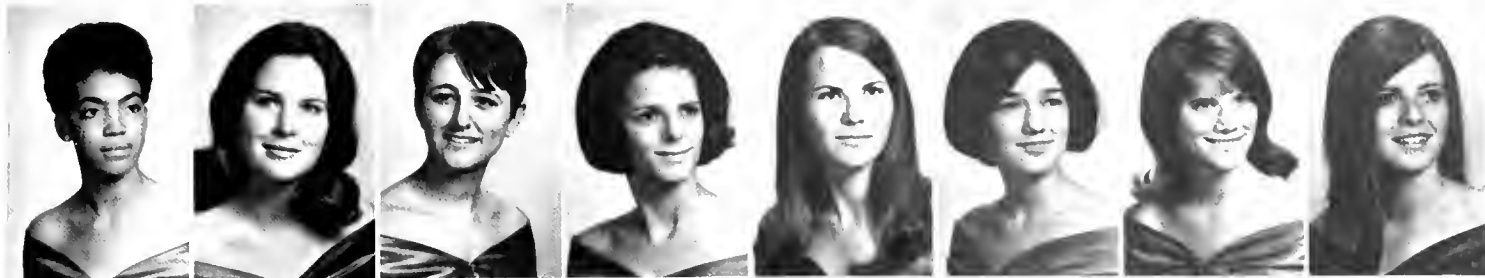

Watson, Catherine D. Welsh, Anne K. Wester, Dolores S. Whitley, Judith A. Williams, Barbara S. Williams, Panelopa Yoder, Joanne E. Young, Janet L.

AYCOCK



Boehm, Bonnie L. Currie, Mary C. Faw, Donna A. Hays, Frances P. Boesinger, Margaret L. Curtis, Judith M. Fowlkes, Martha L. Henderson, Pamela K. Allen, Fries B. Briggs, Elizabeth A. Danielson, Margaret J. Froescher, Marguerite M. Hildebrandt, Sallie E. Badenhoop, Judith E. Brown, Martha C. Darr, Judy A. Fruitstone, Helen A. Humphries, Carol M. Barrow, Carol A. Brunso, Judy K. Downs, Kathryn N. Garrett, Gloria J. Hurst, Susan L. Barth, F. D. Carroll, Christine A. Dulcan, Kristin Gropp, Leslie C. Johnson, Deborah D. Berry, Linda R. Christie, Kathryn M. Ellett, Sarah M. Haan, Deborah J. Johnson, Janis Bisgard, Kathryn A. Colburn, Barbara A. Evans, Nancy F. Harris, Frances F. Jones, Valie C.

Aycock Cont.



Kaldis, Alexandra
 Murphy, Meredith K.
 Sander, Joyce E.
 Keim, Joanna C.
 Neely, Mary L.
 Snow, Susan F.
 Lamason, Elizabeth S.
 Patton, Judith A.
 Stephens, Margaret V.
 Lockhart, Brenda K.
 Perret, Diane E.
 Vanderwilt, Mary E.
 Maiden, Martha E.
 Perten, Susan C.
 Wallin, Jenine L.
 Mayfield, Sheryl I.
 Renaud, Mary E.
 Wearn, Jean C.
 Meck, Constance L.
 Roxby, Judith L.
 Wyngaarden, Patricia A.



Joslin, Ginny L.
 Miller, Ellen M.
 Rudich, Linda S.
 Young, Amy M.

BASSETT



Berman, Stephanie A.
 Carder, Carolyn F.
 Amrhine, Karen J.
 Caudill, Janet R.
 Archie, Andrea M.
 Clark, Margaret L.
 Armstrong, Brenda E.
 Conner, Elaine I.
 Bardes, Elaine S.
 Cottle, Martha M.
 Batten, Pamela S.
 Crocker, Carol M.
 Beaman, Susanne D.
 Dempster, Melinda L.

Bassett Cont.



Donnell, Ann F. Engelien, Jacquelyn M. Hancock, Ellen P. Igna, Mary A. Magruder, Rachel M. Moore, Kai A.	Duffey, Mary E. Eure, Lydia G. Harting, Patricia M. Johnston, Carolyn L. Maressa, Nancy L. Moss, Ann H.	Dulaney, Ruth M. Evans, Susan D. Haumersen, Susan G. King, Judith E. May, Elizabeth C. Mullen, Beverly L.	Duncan, Trilby M. Fiore, Joan I. Holshouser, Phyllis K. Knott, Sue D. McCall, Linda L. Nitterhouse, Denise	Dunning, Jane F. Fondren, Lynn M. Hopkins, Elizabeth A. Kuntz, Mary M. McNeill, Beverly J. Nordstrom, Kathryn S	Eastman, Emily S. Gentithes, Cynthia Horner, Janice A. Kvker, Diane J. Meyer, Chris L. Pearson, Diane L.	Fierman, Barbara E. Gobbel, Margaret E. Horton, Nancy H. Kyzer, Marcia J. Mitchell, Bobby J. Pool, Amanda G.	Ellis, Deborah L. Goshorn, Nancy W. Hudson, Kathryn A. Luper, Anna H. Moffett, Anne G. Powers, Johanna S
---	--	--	---	--	---	---	---

Bassett Cont.



Sancrant, Linda B.
Smith, Shelley R.
Todd, Jacqueline A.

Saunders, Sandra C.
Spencer, Klobia G.
Turner, Ana M.

Scholls, Susan C.
Spencer, Susan P.
Wende, Janis A.

Sharpe, Alee L.
Stone, Ann I.
White, Annette M.

Shrewsbury, M.
Adelune
Shmm, Selah P.
Whittaker, Tracy M.

Smith, Alexis A.
Taylor, Linda R.
Williams, Deborah S.

Smith, Beborah L.
Tompkins, Linda C.
Yeiser, Joslin



Preston, Kathryn G.
Smith, Gail F.
Thomas, Debra J.
Youngs, Patricia F.



BROWN



Cannon, Eileen E.

Chase, Linda J.

Bernard, Carol W.
Chenoweth, Anne S.

Blasingam, Mary C.
Christenberry, Emily E.

Brennan, Judi
Cockrell, Jeanne F.

Adegbie, Dami A.
Brown, Susan T.
Cole, Elizabeth A.

Allard, Sandra
Buerger, Barbara C.
Davis, Virginia A.

Beach, Anne S.
Coke, Cathleen D.
Delony, Patty J.

Brown Cont.



Duvall, Susan J.
 Frederick, Marianne L.
 Henley, Charlotte A.
 Koch, Linda L.
 Mabry, Brenda I.
 Moore, Kathleen B.

Ehbs, Elizabeth E.
 Fuller, Amy L.
 Hessev, Rubin, M.
 Krieger, Christine
 Maher, Karen A.
 Murray, Lauren R.

English, Marian E.
 Garvin, Patricia C.
 Huan, Janice M.
 Laughlin, Karen L.
 Manley, Mary M.
 Muzzy, Beth S.

Ensor, Sue A.
 Graves, Denyse L.
 Holmquist, Julie B.
 Leath, Mary J.
 Martin, Alice A.
 Nielsen, Lois C.

Farmer, Martha C.
 Greenlee, Sally K.
 James, Udyth M.
 Leggett, Margaret I.
 Martin, Marilyn I.
 Olsen, Virginia A.

Fenelon, Christine
 Harriman, Connie S.
 Johnson, Linda S.
 Leminger, Lynne A.
 McCauley, Katherine S.
 Peeler, Ruth E.

Ferris, Beth G.
 Harris, Ellie G.
 Kellett, Mary J.
 Lewis, Lynette P.
 McCrary, Marcella N.
 Perrin, Sally A.

Fortune, Deborah A.
 Harrison, Velma G.
 Knott, Mary V.
 Lubovsky, Diane
 Miller, Sally J.
 Pillinger, Lynn F.



Radovich, Catherine M.	Ransley, Patricia L.	Redd, Susan M.	Ridge, Mary T.	Rogers, Carol	Rohlf, Jane L.	Ross, Marguerite R.	Sargent, Betsy
Schopper, Linda N.	Scott, Sarah F.	Snartemo, Christine A.	Spencer, Mary I.	Stafford, Judith A.	Stauffer, Carol C.	Steedley, Betty A.	Stone, Susan B.
Storie, Fdith L.	Strane, Patricia C.	Tall, Julia I.	Tenenblatt, Marian R.	Tiley, Barbara A.	Titus, Ellen G.	Turner, Emily B.	Versfelt, Claudia H.
Wagner, Juhann M.	Ward, Jon P.	Warme, Ellen D.	Weaver, Daisy E.	Weldon, Alice A.	Werber, Carol S.	Wesson, Celeste L.	Whitney, Pamela E.

EPWORTH



Kinney, Eleanor D.	McLain, Susan I.	McMurray, Sandra G.	Blackwell, Tuppence H.	Dyson, Panlette K.	Field, Julia D.	Gruy, Mary I.	Howe, Doria W.
			Newman, Mollie I.	Otter, Cheryl I.	Rhett, Anita M.	Rice, Betsy M.	Richardson, Kim M.

Faculty Apts. Cont.



Sapinsley, Carol A.

Tager, Shelley V.

Upham, Rowena R.

Welch, Mary E.

Whitton, Mary C.

Wilkerson, Deborah C.

Willey, Joan D.

Witt, Judy E.

GILBERT



Bell, Kate M.
Burdette, Linda J.
Faton, Virginia T.
Hagaman, Barbara D.

Bereson, Mary K.
Butler, Dianne I.
Ecker, Elizabeth H.
Hanser, Sandra L.

Anderson, Christine H.
Bishopric, Frances A.
Collins, Linda W.
Entay, Vary B.
Henson, Ellen W.

Arrowsmith, Janet B.
Blythe, Elizabeth B.
Craft, Alice M.
Friedlander, Margaret J.
Herndon, Harriet C.

Augustus, Wendy A.
Bogard, Rebecca I.
Crawley, Maxine
Galloway, Angie
Hess, Marilyn K.

Bartholomees, Kathryn I.
Bowers, Elizabeth J.
Dalton, Edith G.
George, Mary S.
Hillman, Rama H.

Beal, Phoen I.
Braun, Kathleen
Dysart, Mary I.
Gitenstein, Rose B.
Hoffner, Linda C.

Bell, Barbara F.
Briggs, Louise C.
Larnhardt, Ann I.
Griffin, Karen I.
Hokanson, Kristina M.

Gilbert Cont.



Loudermilk, Carol A
Morgan, Tucker G
Oswald, Susan D
Scarborough, Roxanne
Taylor, Maravene F.

Holzer, Jenny •
Lundquist, Barbara D.
Morrison, Jane C.
Parker, Carol M.
Sevier, Bonnie C.
Trexler, Lillian G.

Howard, Linda S
Manalan, Jo F
Murphy, Sharon A
Payne, Margaret T.
Sheip, Ellen K
Warlick, Jennifer L

Jenkins, Patty I
Mann, Sally N
Nield, Melinda
Ratliff, Alice A
Sinden, Jane W
Watkins, Carol J.

Johnson, Kathleen B
Marquis, Julia B
Nims, Martha J
Reid, Jane M
Smith, Cheryl P
Weddington, Patricia
J

Kisner, Sandra H
Miller, Eleanor C
Novy, Nita
Ruby, Mary M
Smith, Gayle I
White, Judith I

Krupp, Christy L
Mismas, Brenda J
Oakes, Cynthia A
Russell, Nancy A
Steel, Janet P
Williams, Jo A

Lombardi, Donna M.
Moorhead, Joanna L
Olsen, Sarah M
Samples, Cathryn L
Stotzer, Teresa A.
Young, Ruth T

GILES



Bowers, Deborah I
Cobb, Linda I
Dame, Dianne I
Glover, Miriam A
Holzapple, Lynn

Adams, Priscilla M
Brown, Joy A
Cockram, Carol A
Dixon, Annette
Green, Martina I
Hoover, Jane W

Andrews, N. Patricia
Butler, Elizabeth A
Constant, Anne P
Fagan, Phyllis M
Gürtler, Ann R
Hoover, Judith I

Bittle, Elizabeth B
Calder, Marjorie B
Cook, Darby I
Lainheart, Laurie J
Hall, Ruth A
Hussar, Susan D

Blackmon, Tanya S
Cannon, Ola M
Crenshaw, Florence
I
Lind, Grace F
Harris, Allison B
Jackson, Margaret
D

Blair, Linda H
Cary, Janice K
Cunning, Kathryn G
Fyler, Mary F
Hayes, Mattie M. I
Jenkins, Vicki I

Bobo, Ann
Chunn, Cloe
Cunningham, Tomi
S
Foster, Jean S
Hickenbottom, Nancy
I
Johnson, Frances M.

Bosell, Betty G
Clark, Theodosia D.
Cushing, Sara I
Fritz, Deborah L
Hills, Susan
Johnson, Joan F

Giles Cont.



Kyle, Mary M.
Myers, Sally A.
Raynor, Susanne
Thomson, Patricia A.
Wertman, Virginia E.

Keenan, Susan C.
Madison, Dolly
Nieman, Nancy B.
Rebucci, Pamela J.
Thrall, Mary E.
West, Tommieleigh

King, Nancy T.
Mattingsly, I.
Nix, Nancy
Redfearn, Nancy L.
Tomlinson, Marie S.
Williamson, LaDane

Kneskern, Lois J.
Maso, Candace J.
Nobles, Russell A.
Reinhard, Dale F.
Van Pelt, Gale A.
Wolfe, Virginia B.

Kneipp, Judith F.
McCool, Ellen K.
Owens, Susan J.
Rieder, Nancy B.
Warren, Ann C.
Wooldridge, Laura E.

Knott, Heidi
McEllan, Donna S.
Pacin, Silvia
Rupp, Dorothy F.
Waterman, Barbara
A.
Wright, Nina R.

Kreer, Linda
Mettelka, Kathryn A.
Paris, Jacqueline K.
Schuette, Mary K.
Webb, Betty A.
Young, Gwynne A.

Kruska, Cynthia J.
Munger, Sue A.
Pyle, Peggy M.
Stephenson, Joan P.
Welsh, Sara J.
Zimmer, Janet R.

GRADUATE CENTER



Dembrowsky, Valerie J.
Gaylord, Catherine L.
Hedman, Barbara L.
Johnson, Kathryn F.
McCarthy, Brenda J.

Dornseit, Carol
Gibson, Margaret C.
Heidman, Susan G.
Johnson, Marjorie M.
McGrath, Kathleen R.

Balentine, Linda J.
Drew, Martha A.
Gillerman, JoAnn
Hinkle, Bonnie K.
Jones, Cathy K.
Meacham, Katharine
R.

Baskin, Sherry F.
Duckworth, Diana L.
Goeller, Karen A.
Hodges, Vanne K.
Fogan, Julie
Murphree, Heather

Borders, Frances J.
Duke, Linda A.
Green, Kathleen I.
Honckamp, Susan A.
Long, Mary B.
Parker, Marlie S.

Brannon, Linda J.
Franco, Carol A.
Grimes, Linda S.
Howard, Margaret
Lund, Ingrid I.
Peaslee, Anne C.

Bressman, Barbara A.
Fricke, Winifred S.
Grogan, Munch M.
Hinnemann, Nancy
R.
Malone, Deborah D.
Peden, Sally M.

Browne, Karvn D.
Ganss, Carol I.
Harris, Linda I.
Jamison, Betty I.
Massey, Cathy I.
Rachal, Marge D.

Graduate Center Cont.



Rehm, Annmarie
Straimic, Patricia J
Roaf, Marilyn L.
Sweet, Evelyn C.
Robinson, Mary L.
Tavloe, Helen R
Roll, Laurie M
Taylor, Jean P
Ross, Florence A
Thompson, Agnes W
Sather, Marjorie N.
Waldrop, Kathryn L.

Ramsland, Claudia J.
Scott, Sally V
Watkins, Sally A
Rauch, Lucy D.
Spratt, Cynthia W.
Zaslow, Ellen



HANES



Abshire, Nancy S
Bittner, Beverly A
Ames, Carolyn S
Blanton, Judith W
Arnold, Joan D
Borshay, Barbara A
Atteridge, Ellen I
Branch, Suzanne I
Reese, Martha J
Bridges, Gayle M
Beetham, Nancy I
Brittingham, Suzanne
Benson, Gladys B
Brooke, Candace A
Bigelow, Mary A
Brown, Elizabeth



Bruce, H. Carolyn
 Cole, Linda A.
 Croxton, Susan F.
 Edmunds, Jane V.
 Forsythe, Marilyn J.
 Gustafson, Mary J.

Budner, Sandra M.
 Comfort, Beverly J.
 Crum, Deborah A.
 Ehnscall, Jane F.
 Fox, Holly A.
 Gwynn, Vicki J.

Burwell, Henrietta K.
 Conyn, Christine A.
 Cunningham, Martha
 H.
 Ellis, Diane
 Gadd, Billie J.
 Hackett, Rebecca R.

Butler, Jean M.
 Conn, Ruth A.
 Darby, Lynne
 Erhardt, Carl R.
 Gallaher, Karen M.
 Haugstrom, Jane

Cameron, Mary J.
 Conner, Patricia A.
 Davison, Kristin M.
 Finkler, Janet
 Gelling, Carol
 Haestrom, Wendy A.

Carpenter, Elizabeth
 R.
 Corner, Nancy F.
 Donnalley, Susan R.
 Fitzgerald, Nancy S.
 Glover, Susan M.
 Hair, Virginia C.

Caryso, Erica A.
 Coons, Rebecca H.
 DuRant, Julia
 Fleming, Virginia A.
 Gracely, Katharine A.
 Haldeman, Beverly A.

Cochrane, Sara M.
 Crennel, Juliet J.
 Earle, Linda A.
 Floyd, Judith J.
 Griffith, Susan T.
 Hallman, Marsha L.

Hanes Cont.



Hamburg Judy J.
Holloway, Nancy M.
Jones, Cynthia B.
Lamb, Ruth A.
Matthews, Mary L.
Morse, Mary I.

Handrahan Deborah
A.
Hower, Sandra M.
Jones, Lucy G.
Jammerl, Peg A.
McCormick, Kathy
Nevidjon, Brenda M.

Harris, Marjorie A.
Hubbard, Peggy C.
Katlilus, Ruth A.
Lieb, Margarete N.
McWilliams, Susan L.
Nims, Barbara.

Harrod, Barbara F.
Hughes, Janet G.
Kernode, Lucy H.
Lipschitz, Martha
Meinert, Cheri A.
Noncarrow, Cheryl A.

Hendrix, Susan G.
Hurst, Linda C.
King, Elizabeth B.
Logan, Joan M.
Meserve, Kristina
Nowack, Deborah I.

High, Mary I.
Johns, Christina M.
Kirkland, Karen E.
Maass, Daryl I.
Meyer, Patricia R.
Nittwell, Peggy D.

Hinkel, Judith C.
Johnson, Lucy G.
Kraus, Marlene A.
MacGahan, Susan W.
Moeller, Marilyn A.
Orkin, Suzanne S.

Hoeflinger, Susan S.
Johnston, Dora J.
Lamason, Ruthanne
Madea, Anita R.
Moorhead, Besse D.
Orman, Janice C.



Page, Margaret A.
Prather, Patricia I.
Roe, Sheila J.
Shields, Kathleen B.
Stanley, Bonnie I.
Supplee, Angela I.

Palko, Virginia A.
Raetz, Stephanie I.
Rogers, Patricia I.
Shugar, Rita I.
Stanley, Joan M.
Taaffe, Carol H.

Palmer, Holly A.
Ramsey, Ginger I.
Roome, Anne R.
Skolny, Marni.
Stertzbach, Kathi.
Tapager, Mary-Lynn.

Parrell, Rita G.
Reed, Ellen B.
Ross, Jeanne M.
Smith, Diane M.
Stevenson, Constance J.
Thompson, Margaret G.

Peach, Ellen H.
Reid, Judith A.
Sabin, Deborah T.
Smith, Ellen G.
Stewart, Elisabeth M.
Uchiyama, Elaine M.

Peck, Katherine S.
Rexroad, Deborah J.
Sargent, Pamela.
Smith, Sallie I.
Stillman, Judith K.
Vannest, Elizabeth P.

Peterson, Nancy A.
Rippe, Jane I.
Schweickart, Joan A.
Speicher, Ann B.
Stivers, Jill C.
Wachtel, Janet I.

Pope, Anne G.
Robinson, Susan E.
Shenk, Sally A.
Stallard, Jane I.
Summers, Lou A.
Wagner, Donna K.

Hanes Cont.



Whitmore, Pamela A. Wiggs, Carol A

Wagner, Linda C. Walters, Cynthia S. Watkins, Sheila M. Webster, Patricia E. Wechsler, Lynette H. Whitley, Cathy J.
 Wilhoit, A. Suzanne Williams, Mary A. Williams, Nancy M. Willis, Elizabeth B. Wise, Susan J. Wright, Deborah F.

JARVIS



Brown, Pamela L. Burbank, Cynthia J. Aikens, Nancy Balfour, Marcia E. Bordeaux, Iris D. Brandon, Diane L. Britzke, Barbara J. Brizendine, Cathy S.
 Gassen, Elizabeth Campbell, Nancy E. Craven, Jean H. Faber, Michele F. Fletcher, Brenda E. Franck, Carolyn A. Gibson, Mary S.
 Ilston, Susan Y. Johnson, Judy L. Hamfin, Elizabeth C. Hanson, Maureen R. Hargan, Carol S. Harvey, Nancy S. Hendricks, Nancy C. Hess, Margaret V.
 Jones, Michael A. June, Patricia L. Kersh, Mary J. Knapp, Andria S. Knowlin, Josie A. Marshburn, Margaret

Jarvis Cont.



Maxwell, Therese A.
Pattis, Lynn S.
Shepherd, Susan
Travillion, Corinne F.
Wood, Ann S.



Mease, Joyce A.
Phelps, Charlotte G.
Shockley, Katherine L.
Usdin, Cathy
Wright, Marie C.

Morrison, Elizabeth
C
Poyner, Margaret S
Skeen, Sandra I
Waddell, Diann

Mott, Mary S
Pritchard, Mary A.
Smith, Virginia A.
Weeks, Margaret L.

Mullane, Celia A.
Riley, Cheri B.
Stokes, Linda K
Wehrle, Karen J

Munro, Lauren J.
Sanders, Georgiana
M
Sudduth, Phyllis A.
Wellons, Janice F.

Mvatt, Linda M
Sanders, Regina L.
Thompson, Janet L.
Wessinger, Anna M.

Oryshkevich, Zoya L.
Secar, Suzanne
Torrington, Nancy C.
Wightman, Ann M.



PEGRAM



Agsten, Melinda A Bacal, Carolyn S. Beamer, Kathryn M
Baker, Elizabeth R. Birkness, Kristin A Braumiller, Karen A
Brooks, Marcia L. Bryson, Rosalyn Burt, Mary I
Butrus, Mary C Carter, Lucile S



Chamiroff, Shayna E.
Douker, Mary A.
Geseus, Jean M.
Hiemstra, Sherry
Martin, Nancy J.
Middleton, Susan

Cherry, Dianne K.
Einhorn, Leslie A.
Glower, Adrenee G.
Howard, Bertie R.
Mason, Sarah J.
Miller, Martha T.

Chockley, Elizabeth A.
Evans, S Hope
Goldstein, I dythe J.
Hyatt, Linda S.
Matthews, Anna R.
Mullen, Mary C

Coates, Nancy R.
Farh, Roberta E.
Grant, Dayna F.
Jacobs, Linda L.
Maumenee, Anne E.
Mullmix, Marcia

Coble, Nancy L.
Fassino, Michele M.
Gullory, Mary K.
Johnson, Rebecca K.
McConnell, Helen H.
Murrell, Mary E.

Crane, Katherine A.
Fox, Harriett F.
Guth, Gloria J.
Kavanaugh, Sandra S.
McGredy, Carolyn H.
Naumuk, Mary A

Crockett, Lucy G.
Friedenberg, Carol A.
Guthrie, Carolyn R.
Keck, Elizabeth A.
McLaughlin, Anne C.
Orr, Marie F

Davis, Cathryn A.
Furlong, Iee A.
Harkey, Bonnie L.
Mahalley, Marcia S.
McLaughlin, Nancy D.
Phillips, Janet M

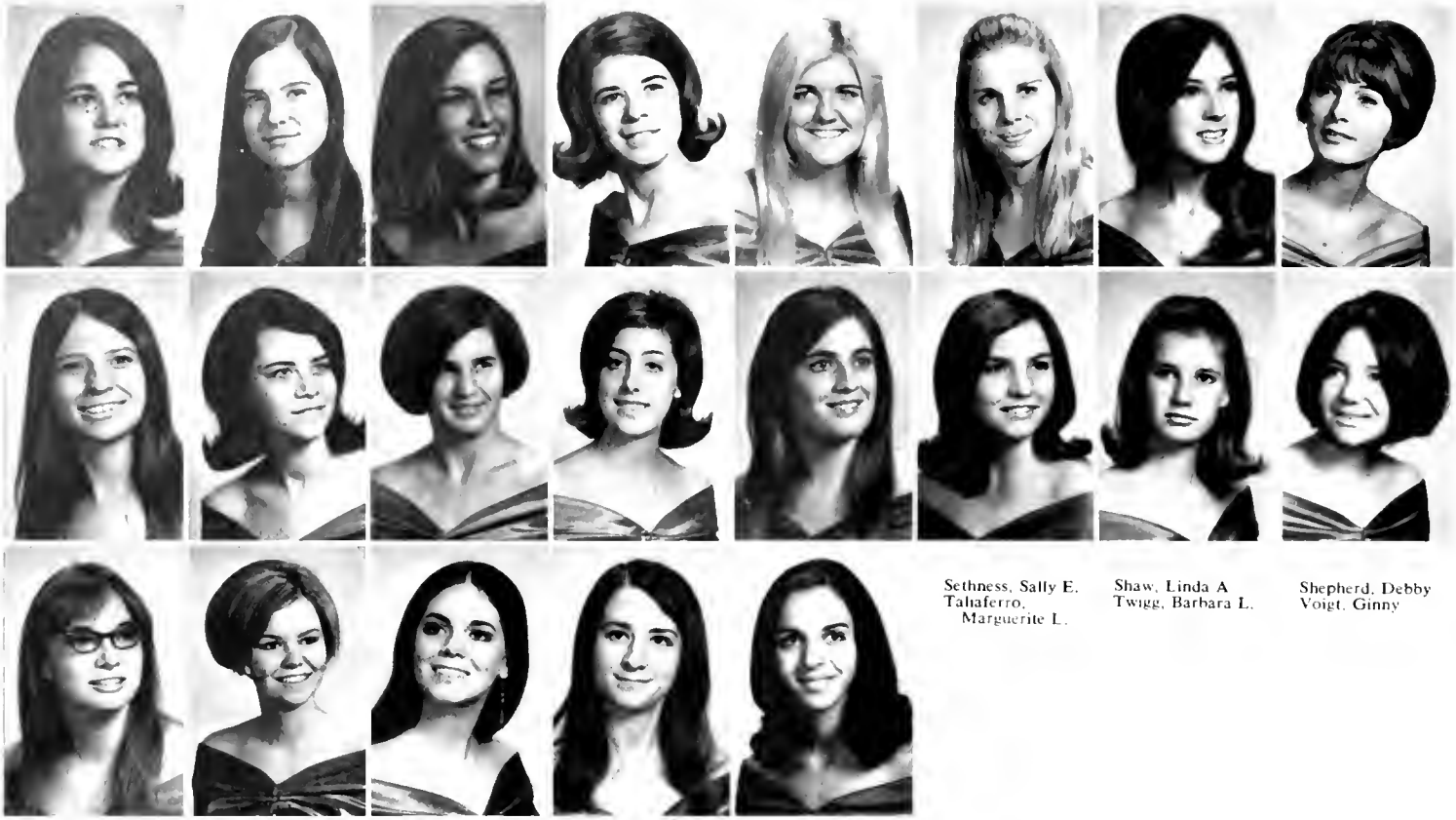

Sethness, Sally E.
Taliaferro, Marguerite L.

Shaw, Linda A.
Twigg, Barbara L.

Shepherd, Debby
Voigt, Ginny

Plumb, Cynthia L.
Snow, Jean L.
Walrond, Betty A

Rappaport, F.
Candace
Stevenson, Deborah A.
Williams, Camila M.

Scott, Ruth W.
Stiles, Susan, W.
Williams, Emily F.

Scott, Sheryl A.
Stoffregen, Betty S.
Young, Mary E

Scott, Susan M.
Strock, Elizabeth M.
Zenni, Anne M

SOUTHGATE



Adams, Mary I.
Blaylock, Barbara I

Alexander, Nancy C.
Bloch, Ann J

Atneke, Gail C.
Bolick, Margaret R.

Barber, Molly A.
Bowers, Arlene D.

Barnes, Judith A.
Bradley, Diana L.

Bauer, Marilyn
Brosius, Carolyn F.

Blackmore, Ahee C.
Carraway, Candace
F

Blackwell, Lois J.
Carruthers, Carol S.

Southgate Cont.



Coe, Katherine B.
Gee, Margaret E.
Harrison, Virginia
F.
Jones, Stella P.
Love, Elsie L.
Nicrosi, Frances S.

Davis, Patricia E.
Gillis, Betty
Harter, Linda A.
Kenyon, Minerva S.
Matthews, Charlene
O
Olenbush, Elizabeth
H.

Deibel, Mary L.
Gray, Rebecca A.
Hasskamp, Kristi M.
Kohn, Marguerite
M.
Mattison, Janet L.
Pace, Susan M

Eggleston, Gail L.
Green, Mary F.
Hedgecock, Kimberly
E.
Kuck, Kathie D.
May, Barbara M.
Padgett, Barbara E.

Fain, Beborah
Greene, Kimberly K.
Helms, Pamela S
Lang, Regina S
McGraw, Rhoda J.
Patton, Laura L.

Feagin, Zou A.
Gubernot, Renee J.
Hodapp, Payge M.
Leight, Patty S
Metcalf, Yvonne A.
Pavlovich, Joan C.

Fulchero, Anita G.
Hankins, Leslie K.
Horton, Deborah L.
Lewis, Janet S.
Molten, Linda J.
Perkins, Tillie

Funger, Barbara A.
Harbuck, Susan D.
Holtgren, Claudia R
Lewis, Marie A.
Mosher, Beverly A
Perry, Juba C



Pippin, Susan F.
Sindelar, Karen A.
Taylor, Susan L.
Wilson, Laura E.

Puckett, Kathryn A.
Smit, Christine E.
Turner, Althea A.
Wilson, Mary L.

Rainey, Lydia A.
Smith, Cheryl M.
Van Antwerp,
Margaret A.
Wochnik, Linda A.

Ray, Betsy J.
Smith, Judith T.
Waldenfels, Kathleen
Wofford, Caroline C.

Rigling, Kay E.
Stewart, Barbara J.
Wannamaker, Julia L.
Woodard, Lynn M.

Rogers, Arabella T.
Stone, Ann L.
Ware, Genevieve M.
Wulf, Linda J

Schlossman, Teddi A.
Stone, Marian C.
Williams, Edith Y.
Wyatt, Mary P.



Pierce, Hannah L.
Silverton, Margery S.
Swam, Carolyn J.
Wilson, Jill I.
Zappala, Christine

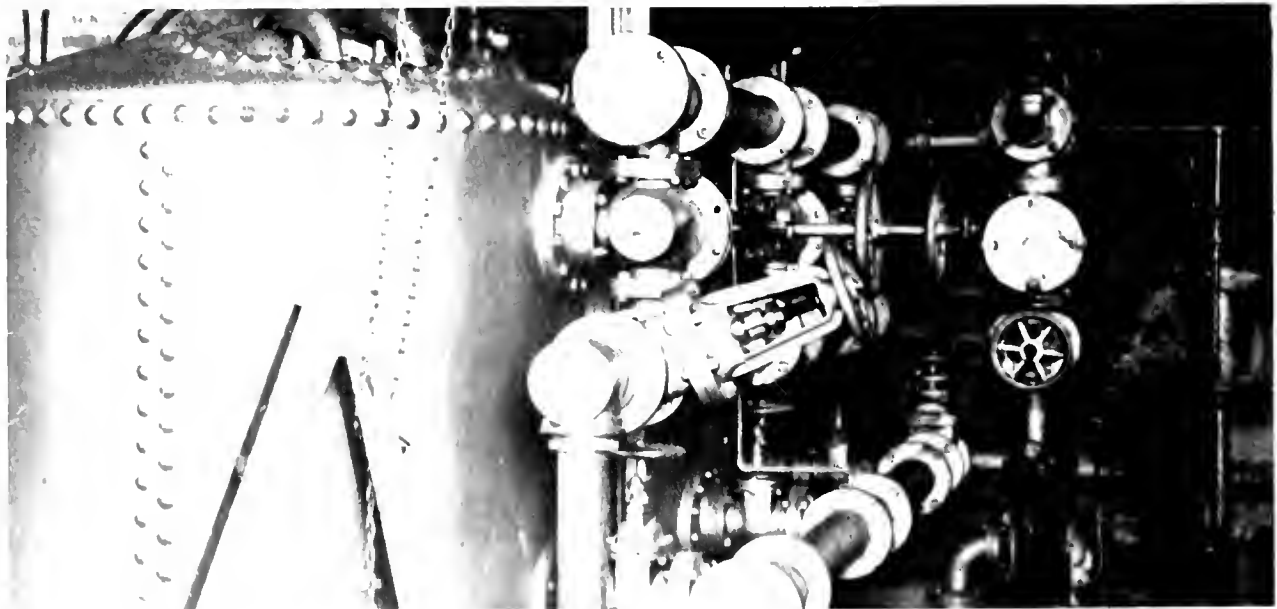







SENIORS

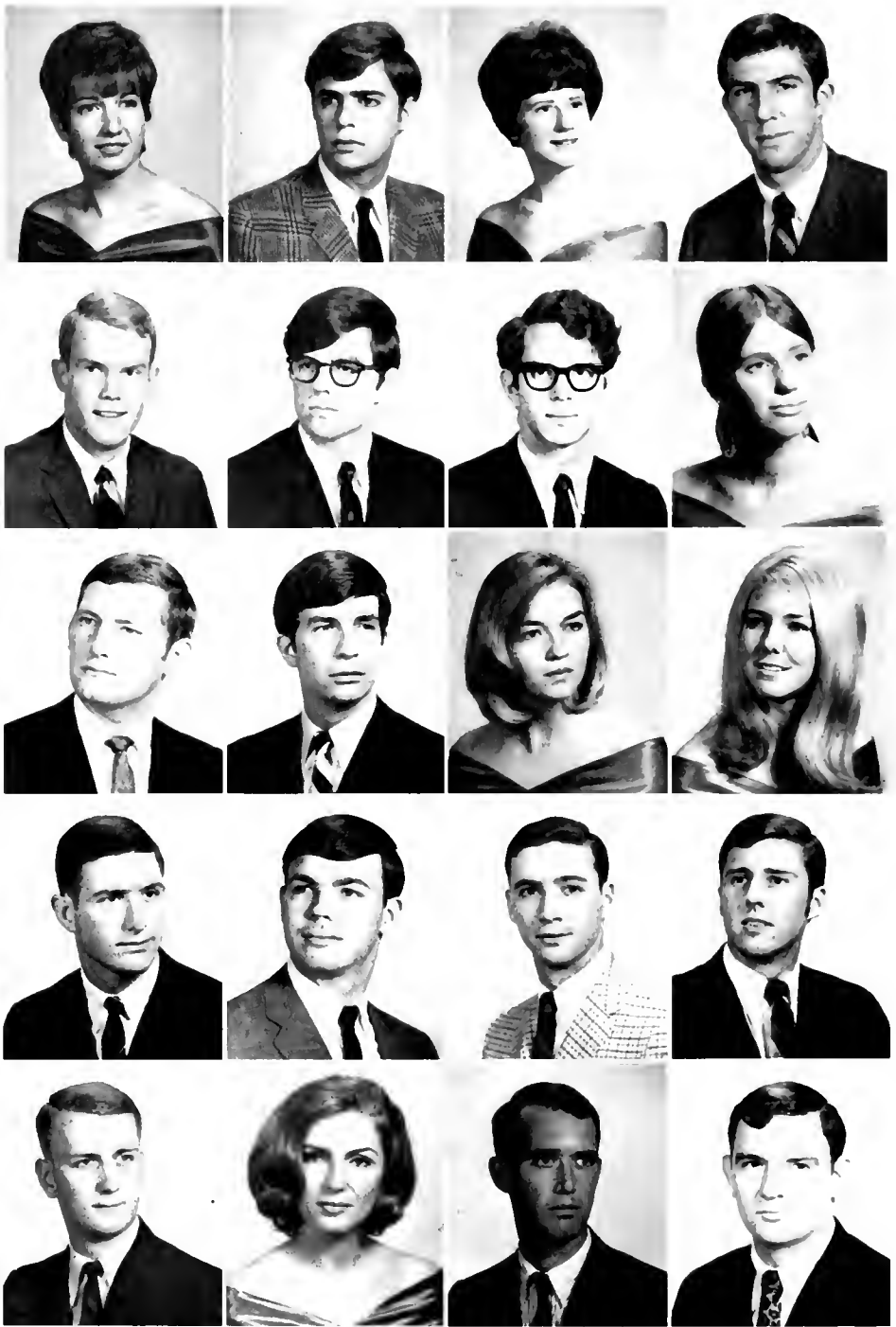

Aikens, Nancy
Wayne, Pa.
French
Fr. Adv. Coun 3; WSGA
4; YWCA 1, 2, 3; Who's
Who; Pres. Jarvis House.
Appler, Charles I.
Fairfax, Va.
History
Chapel Choir 1; Men's
Glee Club 1; Hoof 'n'
Horn 1, 2, 3, 4; "Harle-
quins" 1, 2, 3, 4; Hoof
'n' Horn Exec. Council 3;
Vice Pres. 4; "Harlequins"
Music Dir. 2, 3, 4
Bailey, David J.
Griffin, Ga.
Political Science
IFC 3, 4; Stu. Union 1, 2;
ATD 2, 4; Pres. ATD 4
Beard, Marjorie A.
Shreveport La.
Religion
Chapel Choir 1, Women's
Glee Club 1, YWCA 1, 2,
3, 4, Rush Advisor 4, KAΘ
Rec. Sec 4

Albright, Robert P.
Greensboro
History
Basketball 1; Track 1, 2.
Ashcraft, Jane E.
Berlin, Germany
French
YWCA 1, 2; Treas.,
French Corridor
Balog, Michael C.
Burlington
Economics
Debate Team 1; Navy
ROTC 3, 4; Pre-Med Soc.
1, WDBS 1, 2
Beasley, William L., III
Durham
History-A.B. Degree
All SEC 2, 3; Bench and
Bar 4; IFC 2; MSGA 2;
YMCA 1, 2, 3, 4; Dean's
List, Pub. Comm. MSGA
2, Pub. Comm. IFC 2, Fr.
Football 1

Ahshire, Nancy S.
Westport, Conn.
Nursing
Campus Chest 1, 2; NSGA
1, 2, 3, 4; ASDU Legisla-
tor 3, Class Vice Pres. 3.
Allred, Linda J.
Southern Pines
Psychology
Duke Players 1, 2; Outing
Club 3, 4; Pre-Med Soc.
1, 2; Stu. Union 2, YWCA
1, 4
Aurysansen, Randall E.
Northport, N. Y.
Psychology
Pre-Med 3; FRAI
Barnhardt, Roland T.
Winston-Salem
Religion
YMCA 1, 2, 3, 4; Harle-
quins 1, 2, 3, 4; Track 1, 2.
Beckett, Thomas H.
Brightwaters, N. Y.
Electrical Engineering
The Dukengineer 2, 3, 4;
Engrs. Guid. Coun. 2, 3,
4; IJFF 3, 4; Navy ROTC
1, 2, 3, 4; YMCA 1, 2, 3,
4; Order of St. Patrick,
Eta Kappa Nu; Exec. Off.
NROTC; Pres. Order of
St. Patrick, Treas. Eta
Kappa Nu; Business Mgr.,
Dukengineer

Adams, Lee W.
Brimfield, Mass.
Psychology
Navy ROTC 1; ΔΣΦ Fdi-
tor, Bar Chrm.
Alterman, John S.
Selingsgrove, Pa.
English
Stu. Union 1, 2, 3, 4;
Asst. Housemaster 4; Vice-
Chrm. Bd. of Governors,
Stu. Union
Avcock, Anthony W.
Lexington
French
Concert Band 1, YMCA 1,
2, 3, 4
Barton, Samuel L.
Richmond, Va.
Pre-Med (A.B. Chem.)
Fr. Football, Varsity Foot-
ball 2; Treas. Omicron
Delta Kappa 4
Bekaert, Marjorie D.
Wilmington
Economics
YWCA 1, 2, 3, 4; Sec-
Treas. of Senior Class 4

Adams, Mary E.
Arlington, Va.
Mathematics
Fr. Adv. Coun. 4; Stu.
Union 3, 4; YWCA 1, 2,
3, 4; House Coun. 2, 3, 4.
Anderson, David L.
St. Petersburg, Fla.
Chemistry
Svmp. Comm. 1, 2, 3, 4;
YMCA 1, 2, 3, 4.
Badenhop, Judith E.
Miami Beach, Fla.
Psychology
YWCA 1, 2, 3, 4
Bassman, Mitchell J.
Petersburg, Va.
Mathematics
Concert Band 1, 2, 3, 4;
Hoof 'n' Horn 3; March-
ing Band 1, 2, 3, 4; Sym-
phone Orch. 1, 2, 4
Bellman, Allan E.
Chillum, Md.
Mathematics
Outing Club 1, 2; Student
Union 1, 2, 3, 4; YMCA
1, 2, 3, 4, Track 1, 2, 3, 4.

Ahrens, Kenneth G.
Chatham, N. J.
Economics
AIFSEC 2, WDBS 1, 2;
YMCA 1, 2, 3, 4; YMCA
Dad's Day Comm. 2; Var-
sity Track 2
Anderson, Ellen F.
Falls Church, Va.
Art-Design
Archive 1; Stu. Union 1;
Soc. Sciences Corridor 2;
Harambee Hall 3
Bazes, Marcia L.
Hollywood, Fla.
History
Stu. Union 1, 2, 3; Little
Sister of the Maltese Cross;
Cor. Secy. Kappa Kappa
Gamma 3
Bates, Guy P.
Springfield, Mo.
Religion-Pre-Med
Fr. Advisory Coun. 1; Joe
College Steer. Comm. 1;
MSGA 2, Pre-Med Soc.
1, Stu. Union 4; YMCA
4, Fresh House Pres-FF;
V.P. Soph. Class
Beninati, Francis A.
Milan, Italy
Economics
IFC 2, 3; Stu. Union 2;
YMCA 1, 2, 3, 4, Inter-
national Club 1, 2, 3, 4

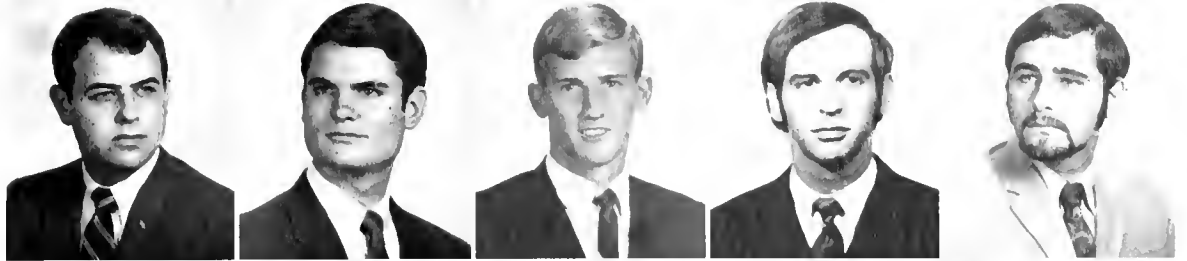

Bingham, James C.
 Kershaw, S. C.
 Spanish
 YMCA 1, 2; Soccer 1, 2.
Blackwell, Tuppence H.
 Falls Church, Va.
 History
 Chronicle 1, 2, 3, 4; Symp.
 Comm 3, 4; Stu. Union
 1, 2, 3; YWCA 4; ASDU
 Legislator 2, 3; UCM Exe-
 cutive Comm. 3, 4; Fund
 for Experimental Education
 at Duke Trustee League
 for Student Decency 3, 4
Bogard, Rebecca L.
 Pittsburgh, Pa.
 Economics
 WSGA 1, 2, 3, 4; YWCA
 1, 2, 3, 4; Fd Woman-
 power Comm 3, 4; ASDU
 3; SFAC 4; Who's Who 4;
 WSGA Sec. 2; Vice-Pres.
 3; Pres. 4; House Pres. 3.
Boswell, Louis K.
 Cleveland Heights, Ohio
 Religion
 Religions Council 4; Stu.
 Union 1, 2; YMCA 1, 2,
 4; $\Delta\Gamma\Delta$ 1, 2, 4

Bennett, Ronald H.
 Macon, Ga.
 Mathematics B.S.
 Air Force ROTC 1, 2, 3,
 4; YMCA 1, 2, 3, 4
Binns, Patricia
 Arlington, Va.
 Mathematics
 Cheerleader 3; Pep Board
 3; YWCA 1, 2; Ivy 1;
 Class Honors 2, 3
Blanchard, James R., Jr.
 Newport News, Va.
 Mathematics
 Fresh Football III; Baseball
 1, 2, 3, 4
Bonney, Sharon L.
 Fort Walton Beach, Fla.
 Electrical Engineering
 Chapel Choir 1; Engrs
 Guidance Coun 3; Engrg.
 Stu. Coun 3, 4; Women's
 Glee Club 1, 2, 3, 4; IEEE
 2, 3, 4; Religions Council
 3, 4; Stu. Union 3, 4;
 YWCA 4; Drama Comm.
 3, 4; Eta Kappa Nu; IVCF
 2, 3, 4
Bowers, Deborah L.
 Gainesville, Fla.
 English
 Fr. Adv. Coun 4; Student
 Union 3; YWCA 1, 2, 3,
 4; Dorm. Vice-Pres. 4

Berman, Walter R.
 USAFE
 APO New York
 Business Administration
Birkness, Kristin A.
 Homewood III
 Zoology
 Fr. Adv. Coun. 3; Pep
 Board 3, 4; YWCA 1, 2,
 3; Dorm Treasurer 3
Blanton, Judith W.
 Charlottesville, Va.
 Nursing
 Fr. Adv. Coun. Chrm. 3;
 NSGA 1, 4; Symp Comm.
 2, 3, 4; Honor Council
 (School of Nursing) 2;
 ASDU 3; Exec. Council 3;
 Chrm. Orientation Comm.
Booth, Robert H., Jr.
 Gibson Island, Md.
 Political Science
 Bench and Bar 4; Campus
 Chest 1; Fr. Gov. Adv.
 Coun 2; Stu Union 1, 2,
 3; YMCA 1, 2, 3, 4; La-
 crosse 1, 2
Bowers, Elizabeth J.
 Los Altos, Calif.
 Mathematics
 Nereidian 2; Outing Club
 1, 2; Pre-Med. Society 3;
 Sailing Club 1; YWCA 1,
 2, 3, 4

Berns, Donald F.
 Indianapolis, Ind.
 Mechanical Engineering
Bigard, Kathryn A.
 DesPlaines, Ill.
 Chemistry
 Fr. Adv. Coun 4; Pan-
 Hellenic Council 4; YWCA
 1, 2, 3
Blue, Neill J., Jr.
 Red Springs
 History
 Stu. Union Drama Comm
 4; YMCA 1, 2, 3, 4
Borasky, Michael R.
 Silver Spring, Md.
 Economics
 AIFSEC 2; YMCA 1, 2,
 3, 4
Boyd, Richard C.
 Williamsville, N. Y.
 Zoology

Big, Neal A.
Bittner, Beverly A.
 Chatham, N. Y.
 Nursing
 Pres Soph Class Nursing.
Boaz, Wayne M.
 Kew Gardens, N Y
 Political Science
 IFC 4; Pre-Med. Society 1;
 YMCA 1, 2, 3, 4; Theta
 Chi Pres 4 Pledge Mar-
 shal 3; Secy 3
Bordeaux, Iris D.
 Ingold
 Psychology
 Chapel Choir 1, 2; Wom-
 en's Glee Club 1, 2;
 YWCA 1, 2, 3, 4; Dorm
 Vice-Pres 4; Senior Class
 Council 4
Bradley, Walter S.
 Hagerstown, Md.
 Electrical Engineering
 Engrs. Guidance Coun. 3,
 4; IEEE 1, 2, 3, 4; Out-
 ing Club 3; YMCA 1, 2,
 3, 4; Fr. Fencing Team 1;
 Varsity Fencing 2, 3, 4;
 Pres. Tau Beta Pi, Treas.
 Pi Mu Epsilon

Binder, Bert E.
 Lawrence, Mass.
 Political Science
 Bench and Bar 1, 2, 3, 4;
 IFC 3, 4; Joe Col. Steer.
 Comm 1, 2; MSGA 3, 4;
 Peer 1, 2; YMCA 1, 2, 3,
 4; Soccer 1; Bench and
 Bar Treas 2; Pres 3
Blackmore, Alice C.
 Winston-Salem
 Mathematics & Economics
 AIESEC 3, 4; Fr. Adv.
 Coun 4; NSGA 1, Stu.
 Union 2, 3; WSGA 2, 3;
 YWCA 1, 2, 3
Boehm, Bonnie-Leigh
 Gladwyne, Pa.
 German
 Stu. Union 2, 3; WSGA
 2; ASDU Legislator 3;
 Secy ASDU 4; KKI Pldg.
 Trainer 4; Fr. Class Secy.
 1
Borders, Frances J.
 Greenville S C
 Psychology
Branse, Mark K.
 Wheaton Md
 Political Science
 Concert Band 1, 2, 3, 4;
 IFC 3, 4; Symphony Orch.
 1; YMCA 1, 2, 3, 4; K Σ
 Rushmaster 3; Grand Mas-
 ter of Ceremonies IFC 3,
 4; ASDU Rep 4

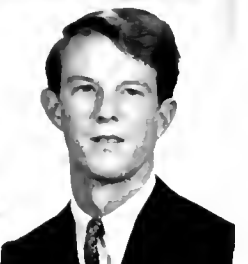
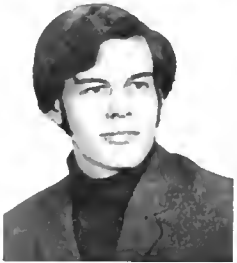
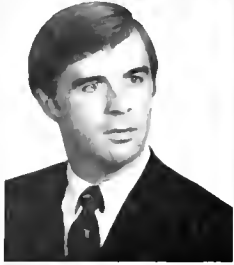

Brohard, Thomas W., III
Cornwall-on-Hudson, N.Y.
Civil Engineering
ASCF 4; YMCA 1, 2, 3, 4; Golf 1; Guard in K2.
Brown, Paul D.
Plainfield, N.J.
Psychology
Marching Band 1, 2, 3, 4; Pre-Med Soc 2; YMCA 1, 2, 3, 4; Pep Band 1, 2, 3, 4; Pres. Marching Band 4; Y-Fal 4
Burwell, Henrietta K.
Warrenton
Nursing
Class Treas 2
Byrne, George W.
Christian, Miss.
History
Fr. Advisory Coun 2, 3; YMCA 1, 2, 3, 4; Social Fraternity Secy 2, 3

Brasber, John L.
Englewood, N.J.
Religion
Chapel Choir 1, 2, 3, 4; Men's Glee Club 1, 2, 3, 4; Outing Club 1, 2, 3, 4.
Bromfield, Wayne A.
Lewisburg, Pa.
Economics
YMCA 1, 2, 3, 4; Major Attractions Comm
Brown, Susan E.
Tacoma, Wash.
Music History
V.M. Songleader 4
Butterfield, Nicholas A.
Bethlehem, Pa.
Political Science
PRB Revolutionary
Alpha Phi Omega 2, 3; IJgemont Cub Scout Trp. 2, 3
Cadwallader, Robert T., Jr.
Raleigh
Political Science
Hoof 'n' Horn 4; Navy ROTC 1, 2, 3, 4; Student Union 1, 2, 3, 4; YMCA 1, 2, 3, 4; Lambda Chi Secy 2, 3

Brecht, Susan M.
Charleston, S.C.
Psychology
Duke Players 1, 2, 3; Celestial Omnibus Staff 3; YMCA 1, 2
Brown, Darlene E.
Bristol, Va.
Science Edu., Pre-Med
Chapel Choir 2; Women's Glee Club 2, 3, 4; Pre-Med Soc 2, 3, 4; WSGA 3; YWCA 2, 3, 4; Dorm. Judicial Board 3, 4; YES Tutoring Program 3; Umstead Hospital 4; Business Rush Advisor, Phi Mu 2.
Buck, Peter C.
Kinston
Business Administration
YMCA 1, 2, 3, 4
Butts, Bertie N., III
Closter, N.J.
Economics
Track & Cross Country 1, 2; Dorm Social Chrm. 3; Taylor Y-Man 4

Cahill, James D.
Charlotte
Chemistry
Pre-Med Soc. 2, 3; Stu. Union 1, 2, 3, 4; WDBS 3, 4; YMCA 1, 2, 3, 4; Sales Mgr. WDBS 4; Fr. House Officer.
Brent, Robert S.
Barrington, R.I.
Economics
Fr. Adv. Coun. 2; Navy ROTC 1, 2, 3, 4
Brown, Jack G.
El Mitchell, Ky.
History
Air Force ROTC 1; Bench and Bar 1, 2; Debate Team 1; YMCA 1, 2, 3, 4; Teacher-Course Evaluation 4.
Burger, Barbara C.
Madison, Conn.
Political Science
Chancel Singers 1; Women's Glee Club 1.
Butler, Jean M.
Westfield, N.J.
Nursing
NSGA 1, 2, 3, 4; Future Perspectives 2; NSFAC 3; SFAC 4; Vice Pres. NSGA 3; Pres. NSGA 4
Calder, Marnite B.
Concord
French
Stu. Union 3; YWCA 2,

Bressman, Barbara A.
Tully, N.Y.
Psychology
Stu. Union 1, 2, 3; WSGA 1, 4; YWCA 1, 2, 3, 4; Who's Who; House Pres. 4; YWCA Inst. Services Chrm 4; Stu. Union Advertising Comm. Secy. 3.
Brown, Joy A.
Atlantic Highlands, N.J.
English
Pan-Hellenic Council 4; YWCA 1, 2, 3, 4; Major-ettes 3, 4; Pan-Hellenic Vice Pres. 4; Alpha Chi Omega Rush Chrm. 3; Major-ettes Captain 4
Burgess, Rebecca H.
Black Mountain
History
Methodist Center 1, 2; Pres. Phi Mu 4
Butler, William M.
Elizabethtown
Pre-Med, Zoology
March Band 1; Pre-Med. Soc. 1, 2, 3, 4; YMCA 1, 2, 3, 4; Football Mgr. 1, 2, 3, 4
Call, John I.
Moorestown, N.J.
History
Capt. Fr. Tennis Team 1, 2; Lt. Comdr. 2N 3, 4

Bridgers, Barrie L.
Columbia, S.C.
Business Administration
Brown, Pamela L.
New Canaan, Conn.
English
Hoof 'n' Horn 2, 3, 4; Nereidian 1; Pan-Hellenic 2; Kappa Alpha Theta Social Chrm. 3; Chaplain 4; Rush Advisor 3; Chrm. of Rush Advisors 4; Treas. Jarvis 3
Burkey, David F.
Hamburg, Pa.
English
Duke Players 2, 3; DAS 2, 3.
Buys, Hazel M.
Durham
French
Chapel Choir 3; Women's Judicial Board 4; Assistant Historian 2P.
Calvin, Richard T.
Hollywood, Fla.
Pre-Med, Chemistry
Outing Club 4; Pre-Med. Soc. 1, 2, 3, 4; YMCA 1, 2, 3, 4; House Judicial Bd.

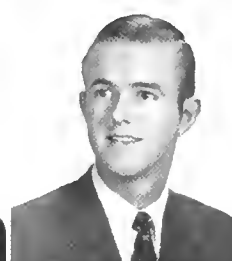
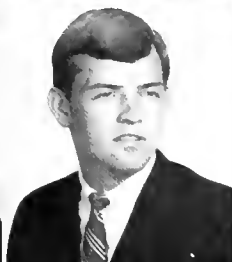
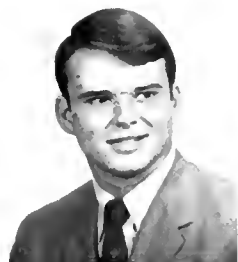

Carpenter, Kenneth G.
Decatur, Ga.
Psychology
Fr. Adv. Coun. 2; Town Men's Club 4; Fr. Judicial Board 1.
Checket, Marshall S.
Baltimore, Md
Physics
Peer 1, 2; TFF Scribe 4.
Clark, Charles B., Jr.
Merritt Island, Fla.
Mathematics
Navy ROTC 4; YMCA 4; House Treas.; Fr. Cross Country; Baseball; Varsity Lacrosse 3 yrs.
Clofelter, Charles T.
Atlanta, Ga.
History
Chronicle 1; Fr. Advisory Coun. 2; MSGA 3; Symp. Comm. 4; Stu. Union 4; Housemaster 3, 4; Pres. Omicron Delta Kap; Pres. Beta Omega Sigma

Canipe, Walter K.
Charlotte
Economics
Fr. Football 1; Pres. Sigma Chi 4
Carter, Charles S.
Macon, Ga.
Electrical Engineering
Fr. Adv. Coun. 3, 4; Stu. Union 2; YMCA 1, 2, 3, 4; Rush Adv. 4; Dad's Day Comm. YMCA 3; Rugby Club 1, 2, 3, 4
Chewing, Charles C., Jr.
Richmond, Va.
Mechanical Engineering
Air Force ROTC 1, 2; ASME 4; YMCA 1, 2, 3, 4; House Coun. (Taylor) 4; House Rules Comm. Chrm. (Taylor) 4; Social Comm. (Taylor) 3
Clark, Henry L., Jr.
Chevy Chase, Md
Mechanical Engineering
YMCA 1, 2, 3, 4
Cobb, Linda J.
Royal Oak, Mich.
Political Science
Chancel Singers 2; Chapel Choir 1, 2; Fr. Advisory Coun. 3; Women's Glee Club 1, 2; Hoof 'n' Horn 2, 3; Madrigal Singers 3; Student Union 1, 2, 3, 4; Who's Who; Secy. Major Attractions 3; Secy. Board of Governors 4

Caplan, Marc M.
Raleigh
Political Science
Fr. Adv. Coun. 2, 3; IFC 1, 2; Joe College Steer. Comm. 1; MSGA 1, 2; Stu. Union 1, 2, 3, 4; YMCA 1, 2, 3, 4; Red Friars; Who's Who; Member, Duke-N.C. College Comm. on Gen. Student Activities; Chrm. Student Union Bd. of Governors 4; Chrm. Stu. Union Major Speakers Comm. 3; V-Chrm. MSCA Campus Life Comm. 2; Fr. Gov. Advisor
Carter, Lucile S.
Pikesville, Md
English
Chrisman, Calvin L.
Charlotte
Accounting
Navy ROTC 1, 2, 3, 4; Fresh Home V.P.; Fraternity V.P.
Clark, Theodosia D.
Madison, N.J.
History
Chronicle 1; Homecoming Comm., 2 yrs; Joe College Comm.; 1st V.P. AQ.
Coe, Katherine B.
Ridgely, Conn.
History
YWCA 1, 2, 4.

Caplin, Lee E.
NW
Political Science
Archive Art Editor 4; Track 1, 2, 3, 4.
Cary, Janice K.
Annandale, Va
Sociology
Duke Chavers 1.
Chunn, Cloe
Tampa, Fla.
English
Cheerleader 3; YWCA 1, 2, 3, 4
Clark, Thomas C.
Barbourville, Ky.
Economics
Archive 4; Chancel Singers 3, 4; Chapel Choir 1, 2, 3, 4; Men's Glee Club 1, 2, 3, 4; MSGA; Navy ROTC; Stu. Un.; YMCA; Homecom. Comm.; AIH; Varsity Swimming Letterman; Pres. Men's Glee Club; Bus Mgr. Duke Gentleman & Archive.
Cohen, Donna L.
Fallston, Md
Zoology
Fr. Adv. Coun. 1; Pre-Med Soc. 1, 2, 3; YWCA 1, 2, 3, 4; University Caucus 2, Vice-Pres. YWCA.

Carmichael, Mary L.
Nashville, Tenn.
Psychology
YWCA 3; House Council Secy. 1, 2.
Chapin, Walter T.
Kirkwood, Mo.
History
Archive 4; Chanticleer 1, 2, 3, 4; Peer 1, 2, 3, 4; YMCA 1, 2, 3, 4; Who's Who; Editor Chanticleer 3; Editor Peer 4
Clark, Carolyn J.
Baltimore, Md
History
Campus Chest 1, 4.
Clawson, Tad R.
Mendham, N. J
Business Administration
Chanticleer 3; WDBS 3, 4; YMCA 1, 2, 3, 4; Christian Science Organization 1, 2, 3, 4; Golf Team 1, Pres. Christian Science Organization 3.
Colburn, Barbara A.
Helmuth, N. Y
Russian
Stu. Union 2, 3; YWCA 1, 2, 3, 4; House Secy. 4; Transfer Advisor 4; ZTA Corresp. Secy. 3; Senior Class Council.

Carder, Carolyn E.
St. Louis, Mo.
Psychology
YWCA 2, 3; House Judicial Comm. 4.
Chase, Linda J.
Bethlehem, Pa
French
Chalhorne, Claudius B.
Danville, Va.
Engineering
Varsity Basketball 3
Clinton, Howard L., Jr.
Clover, S. C.
Mathematics (Pre-Med)
Pre-Med. Soc. 3, 4; Religions Council 3, 4; YMCA 1, 2, 3, 4; Secy. Pre-Med Society 3; Asst. Treas. Religious Council 3, 4.
Comfort, Beverly J.
Pikeville, Ky
Nursing
Chapel Choir 1, 2; Fr. Adv. Coun. 3; Women's Glee Club 1; Majorettes 3; Secy. Soph. Nursing Cl.

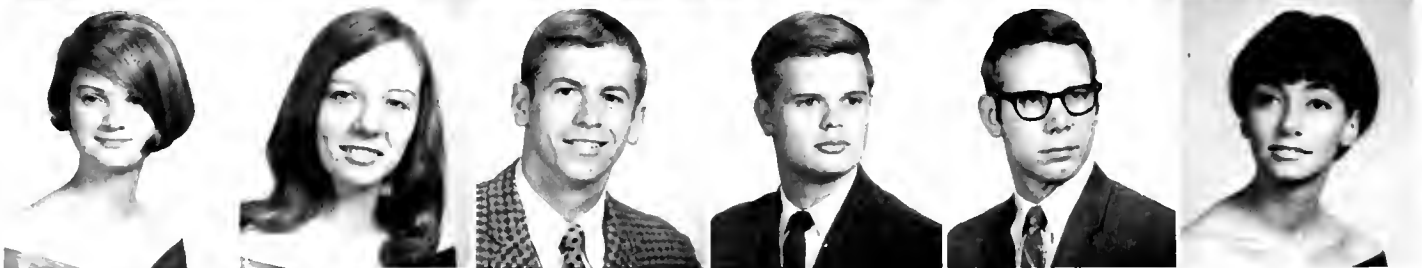
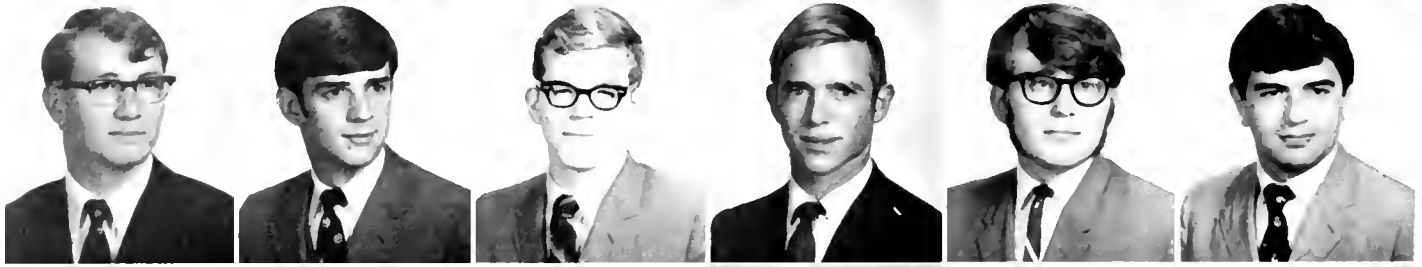

Cook, Bruce E.
Durlam
History
Fr. Adv. Coun. 4; MSGA
1, 2; YMCA 1, 2, 3, 4;
ASDU Legislator 3, 4; Fr.
House Pres.; Fr. Gov't.
Advisory Comm. Chrm.
2; Speaker of the Legis-
lature 4
Couch, Paul L.
Goldshoro
History
Crosson, Virginia S.
Summit, N. J.
Elementary Education
Rush Advisor 4
Currie, Mary C.
West Hartford, Conn.
Religion
Stu. Union 3; Major At-
tractions, WSGA 2; Ad
HOC Comm. on Class
Structure, YWCA 1, 2, 3,
4; Fr. Class Council 1;
Soph. Cl. Pres. 2; Chrm.
Dad's Weekend Comm. 2;
Pres. Kappa Kappa Gam-
ma 4

Conaway, Stephan W.
Cordington, Ohio
Economics
AIESEC 2; Chronicle 1,
2; Fr. Adv. Coun. 3, 4;
YWCA 1, 2, 3, 4; Publica-
tions Board 3, 4; House
Officer 1, 3, 4; AIH 3, 4;
Cooksey, Benjamin H., III
Clarksburg, W. Va.
Mechanical Engineering
ASME 3, 4; Campus Chest
2; Engrs. Guid. Coun. 2;
Stu. Union 2, 3; YMCA
1, 2, 3, 4
Cozzens, William A.
Dallas, Texas
Political Science
Chronicle 4; Stu. Union
1, 2, 3, 4; YMCA 1, 2, 3,
4; Pi Sigma Alpha (poli-
sci. honorary). Chrm. Fr.
Nom. Convention 1
Crowder, Janice L.
Washington, D. C.
Psychology
Outing Club 3, 4; Pre-Med.
Society 1
Curtis, Judith M.
Greenwood, S. C.
Economics
Campus Chest 3; YWCA
1, 2

Conker, Robert S.
South Charleston, W. Va.
Mathematics
Copeland, Howard C.
Charlotte
Physics
Air Force ROTC 1, 2.
Craft, Alice M.
Chevy Chase, Md.
History
Concert Band 2; Symph.
Orch. 1, 2, 3, 4; YWCA
1, 2; Hoof 'n' Horn Orch.
1, 2, 3, 4; Duke Players
Orch. 2, 3
Crowder, Richard F.
Mechanicsville, Va.
Pre-Med., Chemistry
YMCA 1, 2, 3, 4; Swim-
ming Team 1, 2, 3, 4
Daane, Robert B.
Shaker Heights, Ohio
Economics
YMCA 1, 2, 3, 4; Tennis
1

Conn, John M.
Summit, N. J.
Political Science
Pre-Med. Soc. 1, 2; Stu.
Union 1, 2; YMCA 1, 2,
3, 4; Track 1
Copenhagen, William A.
Beaonsfield, Quebec, Can.
Political Science
YMCA 1, 2, 3, 4; Fellow-
ship Christian Athletes 3,
4; Track 1, 2, 3, 4; Cross
Country 2
Crane, Katherine A.
White Plains, N. Y.
Psychology
Fr. Adv. Coun. 4; YWCA
1, 2, 3, 4; House Judicial
Comm. 4; Fr. YWCA
Coun. 1; Vice Pres. Dorm.
Crowell, James S., Jr.
Shaker Heights, Ohio
Pre-Med., Zoology
Pre-Med. Soc. 1, 2, 3, 4;
Sailing Club 1; YMCA 1,
2, 3, 4
Dame, Dianne E.
Los Altos, Calif.
Economics
Chapel Choir 1; Women's
Glee Club 1; Outing Club
2, 3, 4; Stu. Union 4;
YWCA 1; Intersarsity Ch.
Fellowship 1, 2, 3, 4

Conner, Elaine L.
Atlanta, Ga.
Sociology
Coppenhaver, Dorian H.
Winter Park, Fla.
Zoology
Chamber Orch. 1; Hoof
'n' Horn 1; Symph. Orch.
1, 2, 3, 4; WDBS 1;
YMCA 1, 2, 3, 4
Crawford, John
Billings, Mont.
Political Science
Culver, John P., III
Atlanta, Ga.
Economics
Chapel Choir 1; Fr. Adv.
Coun. 2; Men's Glee Club
1; MSGA 1, 2; Stu. Union
1, 2; ASDU Legislator 3,
4; Chrm. House Jud. Bd.
4; Chrm. AIH Selections
Comm. 4; Varsity Track
1, 2, 3, 4; House Pres. 1;
ASDU Jr. Ind. 3; Sr. at
Large 4
Dame, Suzanne P.
Los Altos, Calif.
Zoology
All SEC 4; Chapel Choir
1; Women's Glee Club 1;
Stu. Union 4; Inter-Varsity
Christian Fellowship 2,
3, 4

Cook, Darby L.
Bay Village, Ohio
English
Hoof 'n' Horn 2, 3, 4;
Pres. Delta Delta Delta
Cores, George N.
Charleston, W. Va.
History
Stu. Union 1, 2, 3, 4;
Newman Club 1, 2
Croom, William P., Jr.
Pre-Med
Cl. of Appeals 1; MSGA
1; Pre-Med. Soc. 1, 3;
Stu. Union 1, 2; YMCA
1, 2, 3, 4; Lacrosse 2, 3, 4
Cunning, Katharine G.
Boaca Grande, Fla.
English
Duke Players 1; Student
Union 1, 2, 3; YWCA 1
Dameron, Charles F., Jr.
Dallas, Texas
Economics
Men's Judicial Board 3, 4;
Navs ROTC 1, 2, 3, 4;
YMCA 1, 2, 3, 4; Who's
Who, Fraternity President;
Jr. Chrm. Y-FAC Prog

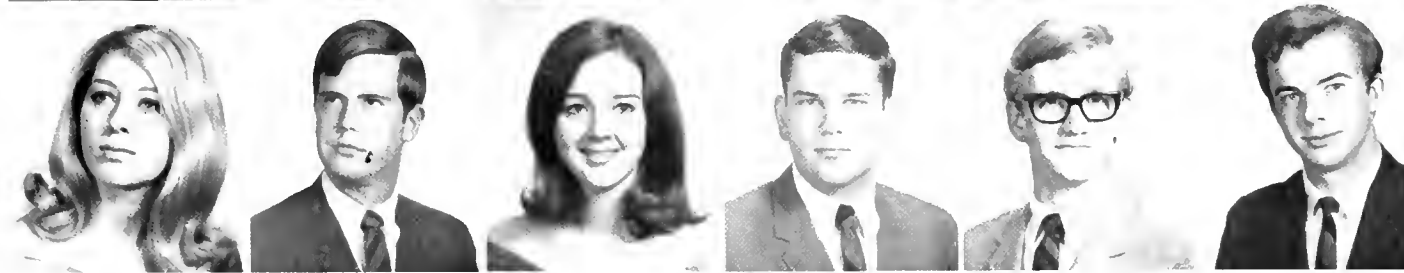

Davis, Jeffrey W.
Swosset, N. Y.
History
Fr. Adv. Coun. 4; Symp. Comm. 3, 4; Chrm. Y-FAC.
Derryberry, Jack W., Jr.
Nashville, Tenn.
History
Hoof 'n' Horn 3, 4; YMCA 1, 2, 3, 4; Track 1, Wrestling 2, 3, 4
Dobson, Stephen B.
Ann Arbor, Mich.
Economics
YMCA 1, 2, 3, 4
Duckworth, Diana L.
Lynchburg, Va.
Geology
Pep Board 1, 2

Daniel, David O.
Durham, English
Pre-Med Soc 1, 2; Wrestling 1, 2, 3
Davis, Wesley S., Jr.
Camp Hill, Pa.
Business Administration
AIH Social Comm 3, 4; Soc Chrm 2 yrs, Canterbury Hall
DeWinter, Walter J.
Mt. Vernon, Ohio
English
Peer 1, 2, 3; YMCA 1, 2, 3, 4
Dolan, Robert P.
Stamford, Conn.
Political Science
Bench and Bar 1, 2; YMCA 1, 2, 3, 4; Young Democrats 1, 2, 3, 4; Intramurals 1, 2, 3, 4
Duke, Thomas A.
Maysville, Ky.
Economics
Campus Chest 1; Religions Coun 1, Traditions Bd 2; YMCA 1, 2, 3, 4; York House Treas 4; Selections Comm 3, AIH 3, 4

Danielson, Margaret J.
Greenwich, Conn.
Religion
Stu. Union 4, Gymnastics Club 2, 3; ΔΔΔ Soc. Rush Chrm., Marshal, Service Chrm.
Dawson, Douglas S.
Indianapolis, Ind.
Philosophy
Pre-Med Soc. 3
Dickinson, Anne-Marie
Fredericksburg, Va.
Mathematics
Campus Chest 2; Rush Adv., Pres. 3, 4
Donker, Mary A.
Baltimore, Md.
Psychology
Fr. Adv. Coun. 4
Dulaney, Ruth M.
Atlanta, Ga.
Business Administration
Hoof 'n' Horn 3, 4, Pep Board 2, YWCA 1, 2, 3; Fr. Adv. Coun. 4; Pres. ΦΚΔ 4; Vice-Pres. KΦA 3; Personnel Chrm. KΦA 4; Vice-Pres. Dorm 3

Darr, Judy A.
Stamford, Conn.
Economics
Pan-Hellenic Council 4, Treas. Soph. Class; Class Council Rep. 1, 2, Zeta Tau Alpha Pledge Trainer 3, Pres. 4
DeCarlo, Alan N.
No. White Plains, N. Y.
Chemistry (Pre-Med) B A
Pre-Med Soc. 1, 2, 3, 4; WDBS 2, YMCA 1, 2, 3, 4, Newman Club 1
Dickman, Robert M.
Quincy, Mass.
History
Young Republican Club 3; Warden TEF 4
Dornseif, Carol
Wayne, Pa.
Political Science
Fr. Adv. Coun. 3; Women's Jud. Bd. Chrm. 3, 4; Stu. Union 3; YWCA Fr. Cabinet 1, 2, 3, 4; Who's Who; Homecoming Court; Chrm. Woman's Jud. Bd.; Treas. Sandals
Dunn, Charles W.
Rocky Mount
Mathematics
YMCA 1, 2, 3, 4, Chapel Usher, YMCA Publications

Daul, Charles R.
Convent, N. J.
Chemistry
Campus Chest 1; MSGA 1; Pre-Med Soc. 1, 2; YMCA 2, 3; Young Republicans; Treas. ΦΚΨ; Treas. Y. Republicans.
Dempsey, Lawrence II.
Greensboro
Pre-Med
YMCA 1, 2, 3, 4, Football 1, 2, 3, 4, Basketball 1
Dillard, Sandra J.
High Point
Physics
Outing Club 2, 3, 4
Dover, James R., Jr.
Rock Hill, S. C.
Business Administration
Court of Appeals 2, 3, 4; Engrg. Stu. Coun. 1; Fr. Adv. Coun. 3, 4; Navy ROTC 1, 2, 3, 4; Student Union 1, YMCA 2; Fr. Judicial Board; Pres. Fr. Engineering Class
Dybdahl, Ryan R.
Wichita, Kans.
Botany B S
Sailing Club 1; YMCA 4; Wesleyans Players 2, Soccer 3 yrs varsity letter; Frosh numerals, Fencing 4 yrs varsity letter

Davenport, Thomas E.
Valdosta, Ga.
Electrical Engineering
Enrgs. Guidance Coun. 3; Engrg. Stu. Coun. 2, 3, 4; Fr. Adv. Coun. 3; Joe College Steer. Comm. 3; Stu. Union 1, 2, 3, 4; YMCA 1, 2, 3, 4; Treas. Class 2; Order of St. Patrick, Treas. 3, 4; Treas. Engrg. Stu. Coun. 3, Pres. 4
DePues, E. Gordon
Rockville, Md.
Chemistry Pre-Med
Pre-Med Soc. 1, 2, 3, 4; Traditions Bd. 2; YMCA 1, 2, 3, 4; Vice-Pres. BOG 3; Pres. BOG 4
Dixon, John H.
Nashville, Tenn.
Pre-Med
Men's Judicial Board 1; Pre-Med Soc. 1, 2, 3, 4; YMCA 1, 2, 3, 4; Football 1, 2, 3, 4; Annotator Sigma Chi
Dozier, Lewis B.
Rocky Mount
Mathematics
AIESFC 2; Men's Glee Club 1, Outing Club 2, 3, 4; Religious Coun. 3, 4; Treas. Religious Coun. 3, 4
Dye, Joseph E.
Anderson, S. C.
Sociology
MSGA 1; AIH 3, 4

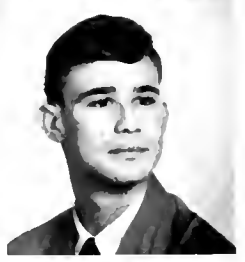
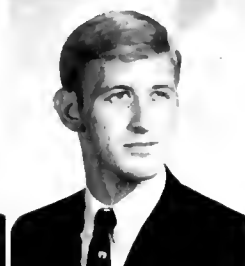
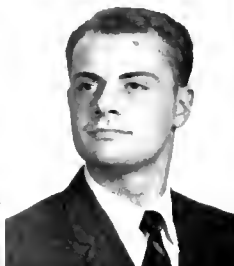
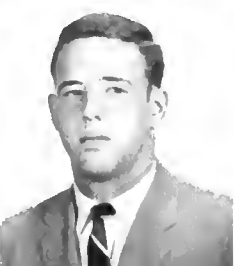

Eisenacher, Craig E.
Schenectady, N. Y.
Economics
Chanticleer 4; Peer 3;
Swimming 1
English, Peter C.
Mountain Lakes, N. J.
Chemistry, Pre-Med
Symp. Comm. 1, 2, 3, 4,
Red Filar, Chrm. Symp.
Comm. 4
Farber, Harrison W.
Washington D. C.
Pre-Med Psychology
Campus Chest 2, MSGA 1;
Pre-Med Soc 1, 2, 3, 4;
Stu. Union 3, YMCA 1,
2, 3, 4, Chrm. Dad's Day
68-4, ASDU Sr. Legislator-
at-Large 4
Findlay, John B.
Charlotte
Chemistry B.S.
MSGA 1, 3, YMCA 1, 2,
3, 4, Phi Lambda Upsilon,
Dad's Day Comm.; Public
Relations Comm. (YMCA);
On Campus Committee
(MSGA) Intramurals, Sec-
retary of Taylor

Dysart, Mary L.
Raleigh
Economics
AIFSEC 4, Fr. Adv. Coun.,
WSGA 3; Social Cultural
Comm. Chrm.; Rush Ad-
visor 3, Soph. Cl. Coun. 2;
Delta Gamma Secy., 3, Pl.
Trainer 4
Flett, James W.
Wilmington, Del.
Pre-Med Chemistry
Pre-Med Soc 2, 3, Phi
Lambda Upsilon, Chem;
Order of Hippocrates, Vars-
ity Soccer 2, 3
Fskridge, James H., Jr.
Charlotte
Business Administration
Alpha Phi Omega 1, 2, 3,
4, Campus Chest 1, Vice
Pres. Serv. and Vice Pres.
Pledging AdP
Earlow, John W.
Greensboro
Mathematics B.S.
Finger, William R.
Nashville, Tenn.
Business
YMCA 1, 2, 3, 4, Tennis
Team 1, 2, 3, 4, FKE Pres.
4

Eagan, Phillip M.
Metairie, La.
Business Administration
Fr. Adv. Coun., 4, Order
of Old Beans 2, 3, 4;
WRA 1, 2, Pres. of Sand-
dals 2
Elliot, David U., Jr.
Norfolk, Va.
Psychology
YMCA 1, 2, 3, 4
Evans, Nancy F.
Brookline, Mass.
Psychology
Campus Chest 2, 3, Fr.
Adv. Coun. 3, Women's
Jud. Bd. 4, Stu. Union 4;
YWCA 1, 2, 3, Cl. Coun.
3
Farquhar, Thomas L.
Belleville, Ill.
Mechanical Engineering
YMCA 2, 3, Y-Man; Fr.
Tennis 1; Varsity Tennis
2, 3, 4, Treas. Pi Tau Sig-
ma
Fisher, John D.
Wilmington, Va.
Business Administration
Outing Club 2, YMCA 1,
2, 3, 4

Earnhardt, Ann E.
Fredericksburg, Va.
History
Campus Chest 3; Fr. Adv.
Coun. 4, YWCA 1, 2, 3,
4
Ellis, Deborah L.
Mathematics
YWCA 1, 2, 3; Young Re-
publicans 3; House Coun.
3
Eyler, Mary Etta
Wilmington, Del.
Pre-Med Zoology, B.A.
Women's Judi. Bd. 4, Pre-
Med Soc 3, 4; Who's
Who
Feick, John W.
Towson, Md.
Electrical Engineering
Alpha Phi Omega 1, 2, 3,
4; Ingrs. Guid. Coun. 2;
HFI 3, 4, Marching Band
1, 2, Navy ROTC 1, 2, 3,
Sailing Club 2, 3, YMCA
1, 2, 3, 4, Lacrosse 1, Al-
pha Phi Omega, Rec. Sec.,
V.P., Alumni Sec.
Fletcher, Brenda F.
Mansfield, Mass.
German
AIFSEC 3, OIA 2, 3, 4

Eddy, James H., III
Durham
Mechanical Engineering
Emerick, II, Richard
Washington, Pa.
Electrical Engineering
Campus Chest 1, 2; Engr.
Stu. Coun. 3, 4; Fr. Adv.
Coun. 4, IFFF 4; YMCA
1, 2, 3, 4; ASDU 3, 4;
Order of St. Patrick 4;
Track 1; Cross Country 1;
Sec. of York House 2;
Pres. of York House 3, 4;
ASDU Legislator 3, Vice-
Pres. Ingr. School 4, V.P.
ASDU 4
Fain, Deborah
Salisbury
English
Duke Players 1, 2, 3, 4;
Hoot 'n' Horn 1, 2, 3, 4;
Stu. Union 3, 4, YWCA
1, 2, 3, 4, Stu. Union Dr.
Comm. 3, 4, Film Comm.
1, 2, 3, 4, Duke Players I executive
Council 2, Sec. 3, 4
Ferguson, Ernest F.
Laurens, S. C.
Business Administration
Fr. Adv. Coun. 2, HFC 3;
Pre-Med Soc 1, 2, Stu.
Union 1, YMCA 2, Fr.
Basketball 1, Sec. FKE
Fondren, Lynn M.
St. Louis, Mo.
English
Rush Advisor 1

Edwards, Daniel K., Jr.
Durham
History
Archive 1, 2, 3, Bench and
Bar 1, 2; Sports Car Club
1; Town Men's Club; Pub-
lications Board
Englar, John D.
Rutherfordton, Md.
History
Bench and Bar 3, 4, IFC
2, 3, Lambda Chi Alpha,
Pres. 4, Phi Eta Sigma,
Pres. 4
Fallatt, Andrew G., Jr.
Allentown, Pa.
Zoology B.S.
MSGA 2, 3, 4; Outing
Club 3, 4, Pre-Med Soc
1, 2, 3, 4, YMCA 1, 2, 3,
4, Track 1; Pi Kappa Al-
pha, Spec. Events Chrm.
3, 4
Field, Julia D.
Lexington, Ky.
French
Symp. Orch. 1, 2, 3, 4;
Stu. Union 1, 2, 3, 4,
YWCA 1, 2, 3, 4, Pres.
Tau Psi Omega; Chrm.
S.U. Spec. Proj. Comm.
Foreman, John W.
New Carrollton, Md.
Chemistry Pre-Med
Concert Band 1, 2, March-
ing Band 1, 2; Pre-Med,
Soc. 1, 2, 3, 4, Lacrosse
2, 3, 4



Frank, Grady C., Jr.
Alexandria, Va.
Political Science
Chapel Choir 1; Men's
Glee Club 1; YMCA 1, 2.
Gabel, Edward A.
Ridgefield, Conn.
English
Fr. Adv. Coun. 2; IFC 2;
MSGA 2; YMCA 1, 2, 3,
4; Swimming 1.
Gardiner, Henry G., III
Ft. Worth, Tex.
Psychology
Gentry, Benjamin F., Jr.
Raleigh
Business Administration
AIESEC 4; Peer 3; Pre-
Med. Soc. 1, 2; Stu Union
2

Fortune, Deborah A.
Knoxville, Tenn.
Religion
Chancel Singers 2; Chapel
Choir 1, 2; Women's Glee
Club 1, 2; Madrigal Sing-
ers 1, 2, 4; YWCA 1, 2,
4; Delta Mu Tau 2, 4;
Asst. Personnel Chrm.,
Women's Glee Club 1, 2.
Franklin, Earl R., Jr.
Raleigh
Pre-Med.; Chemistry
Chapel Choir 1, 2; Men's
Glee Club 1, 2; Pre-Med.
Soc. 3, 4; Stu. Union 1,
2, 3, 4; Traditions Board
2; Delta Phi Alpha (Ger-
man Honorary); Order of
Hippocrates
Gadd, Billie J.
Monongahela, Pa.
Nursing
Chapel Choir 1; Women's
Glee Club 4; NSGA 3;
Chrm. Spec. Activ. Comm.
for Nurses
Garrett, Gloria J.
Huntingdon Valley, Pa.
Psychology
Chapel Choir 4; Women's
Glee Club 4; Dorm Editor
2; AXΩ Activ. Chrm. 2, 4.
Gerald, Ann
Greensboro
Psychology
Duke Players 1, 2, 3, 4;
Hoof 'n' Horn 1, 2, 3, 4;
YWCA 1, 2, 3, 4

Foster, Jean S.
Foley, Ala.
Music
Student Union 2
Freeman, Barney L., III
Charleston, S. C.
Mathematics (Pre-Med.)
Gallagher, Karen M.
Carlisle, Pa.
Nursing
Women's Glee Club 1;
NSGA 1, 2, 3, 4; ASDU
Vice Pres. 3
Garvin, Virginia M.
Cincinnati, Ohio
English
Campus Chest 2, 3; Debate
Team 1, 2; Fr. Adv. Coun.
4; Women's Glee Club 3;
Hoof 'n' Horn 3, 4.
Gesevus, Jean M.
Massapequa, N. Y.
Mathematics
Sailing Club 1; YWCA 1,
2, 4

Fox, Gail M.
Raleigh
Psychology
Fr. Adv. Coun. 4; WSGA
2; YWCA 1, 2, 3, 4; KAO
Treas., 2nd Vice Pres.;
Dorm (WSGA) Legislator.
Friedland, James T.
Westfield, N. J.
Pre-Med.
IFC 2; MSGA 1, 2; Pre-
Med. Soc. 2, 3, 4; Secy.
Zeta Beta Tau
Gelling, Carol
Alexandria, Va.
Nursing
Pres. Sr. Class. School of
Nursing
Gaylord, Catherine I.
District Heights, Md.
History
WSGA 4; YWCA 3, 4;
YWCA Dorm Delegate 3;
Treas. 4; House Vice Pres.
4; House Pres. 4
Gibson, Russell D.
St. Augustine, Fla.
Art History

Fox, Richard F.
Richmond, Va.
B. S. Physics
Marching Band 1, 2, 3, 4;
Navv ROTC 1, 2, 3, 4;
YMCA 1, 2, 3, 4.
Fry, William G.
Rockville, Md.
Civil Engineering
ASCE 3, 4; Engrg. Stu.
Gov. 3, 4; YMCA 1, 2, 3,
4; Chi Epsilon, Pi Mu
Epsilon; Treas. Engrg. Stu.
Gov. 4, V.P. ASCE 4.
Garavelli, John S.
Memphis, Tenn.
B.S. Chemistry
Archive 1, 2, 3; Chronicle
1, 2; Fr. Adv. Coun. 2;
Religions Coun. 4; IGC 2;
ASDU Attorney Gen. 2, 3;
Stu. Marshal 2, 3; ACS 1,
2, 3, 4; Who's Who 4
Gee, Margaret E.
Lexington
Psychology
Student Union 4
Gilbert, Ronald L.
Williamsville, N. Y.
Mechanical Engineering
YMCA 1; Rugby Club 2,
3; Soc. Chrm. ΦΚΣ

Francis, William P.
Waveland, Miss.
Mechanical Engineering
Engrs. Guidance Coun. 2;
Navy ROTC 4; Stu. Union
2; YMCA 2; ASHRAF 1;
Pres. ΣN 1
Funk, Laurence L.
Gainesville, Fla.
Psychology
Chanticleer 3, 4
Gardiner, Constance S.
Mocksville
Physics
Outing Club 2, 3, 4
Gentiles, Cynthia
Warren, Ohio
Chemistry
YWCA 1, 2, 3; Rush Adv.
3; Sr. Council 4
Gilchrist, Linda
Annandale, Va.
Spanish B.A.
Fr. Adv. Coun. 3; YWCA
1, 2; Sigma Delta Pi Secy.
3, 4

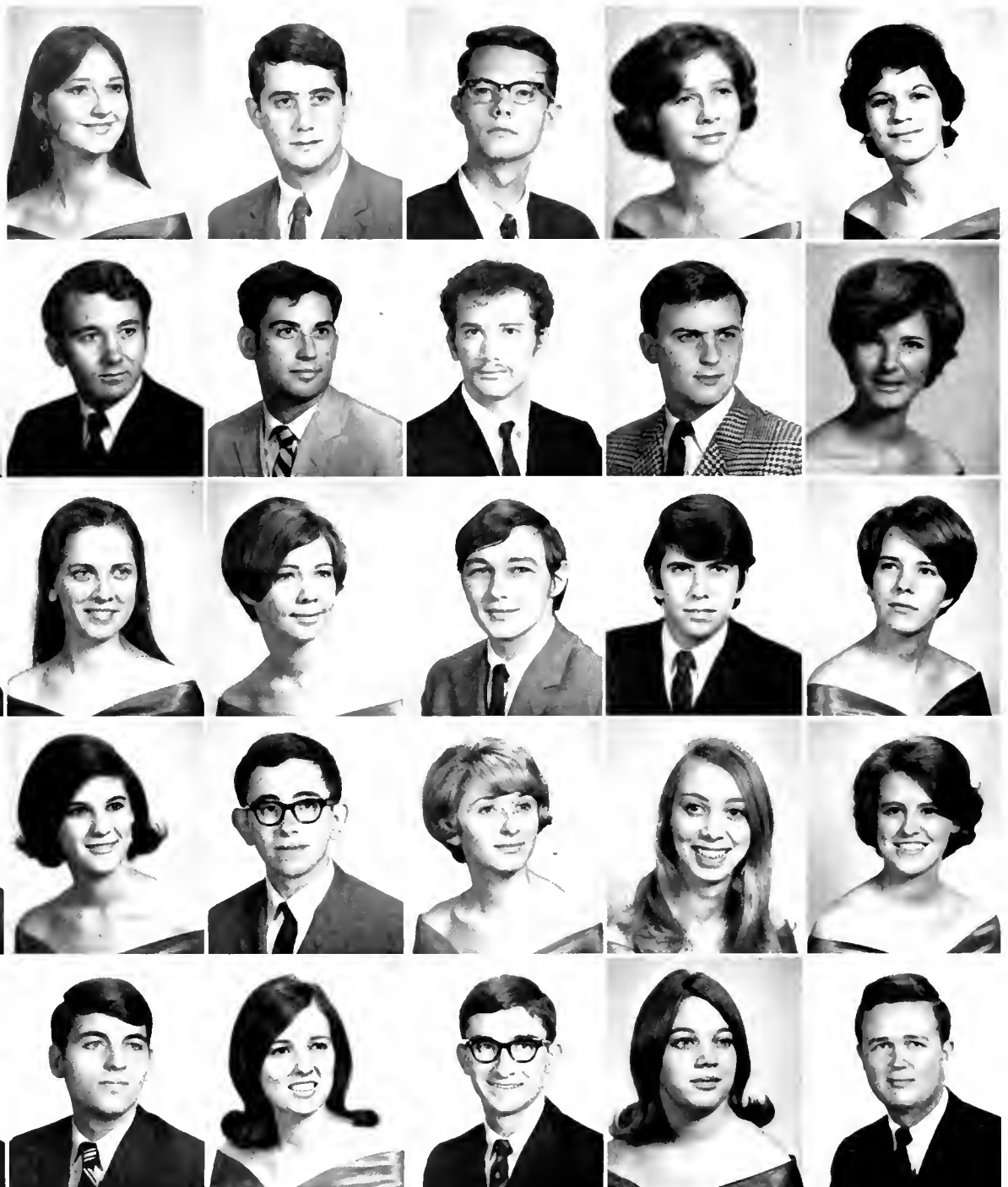

Goodman, Lee A.
Baltimore, Md.
Pre-Med
Duke Players 1, 2, 3, 4;
YWCA, Windsor V.P. and
Social Chrm
Green, John D., Jr.
Winston-Salem
Psychology
Chapel Choir 1, 2, 3, 4;
Men's Glee Club 1, 2, 3;
YMCA 1, 2, 3, 4
Grossman, Ethan D.
Bethesda, Md
Engineering
Guy, Charles H., III
Tampa, Fla
Sociology
Fresh Football, Wrestling,
Track; Varsity Football 2,
3, Varsity Track 2, 3.

Giles, Donna L.
Danville, Ga.
Psychology
Duke Players 1, 2, WDBS
3; Celestial Omnibus 3.
Goodrich, William W.
Arlington, Va
History
Fr. Adv Coun 2; IFC 3,
4; ΔTΔ, Soc Chrm. 3,
Pres. 4
Green, Kathleen E.
Largo, Fla
B.S. Psychology
Campus Chest 1; Pre-Med.
Soc. 1, 2, 3; Stu Union
3, Soph. Cl. Coun 2.
Gray, Mary L.
Beeville, Texas
History
AIHSEC 4, Stu Union 1,
2, 4, Rush Adv. 4
Hack, Frederick C., Jr.
Hilton Head Island, S. C.
Business Administration
YMCA 1, 2, 3, 4

Gitomer, Mark P.
Fort Lee, N. J.
Economics
Chanticleer 3, 4; IFC 4;
Peer 2; YMCA 1, 2, 3, 4;
BΘII Secy. 3; Pl. Trainer
4; IFC Rush Adv. 4.
Gottlieb, Paul A.
Levittown, Pa
Electrical Engineering
The Dukengineer 3; Engrs.
Guidance Coun 3; Outing
Club 4; YMCA 1, 2, 3, 4;
Intermurals 1, 2, 3, 4; TEP
Secy.
Green, Mary F.
Columbia, S. C.
English
Campus Chest 2; Fr. Adv.
Coun 3; YWCA 1, 2, 4;
Phi Beta Kappa 4; Mar-
shal 3.
Gudger, William D.
Candler
Music History
Chancel Singers 2, 3, 4;
Chapel Choir 1, 2, 3, 4;
Concert Band 4, Men's
Glee Club 1, 2, 3, 4; Mad-
rigal Singers 2, 3; March-
ing Band 3, YMCA 1, 2,
3, 4
Hackett, Rebecca R.
Pelham, N. H.
Nursing
Chapel Choir 1, 2, 4;
Women's Glee Club 1, 2.

Glover, Claiborne V. C., III
Atlanta, Ga
English
Chapel Choir 1, 2, 3, 4;
Chronicle 1; Men's Glee
Club 1, 2, 3, 4; YMCA
1, 2, 3, 4
Gotts, Harvey S.
Silver Spring, Md
Mathematics
YMCA 1; Pi Mu Epsilon;
Phi Eta Sigma; Sigma Pi
Sigma; Pres. Pi Mu Ep-
silon.
Green, Philip B.
Fountain, Ill
Economics
Bench and Bar 1, 2, 3, 4;
YMCA 1, 2, 3, 4; Intra-
murals
Gustafson, Mary L.
Clearwater Beach, Fla
Nursing
Chapel Choir 1; Women's
Glee Club 1; NSGA 1, 2,
3, 4, YWCA 1, 2; NSA,
WRA 1, 2, 3, 4, Honor
Coun 4; VCM 3, 4, Delta
Gamma Song Leader 2, 3;
Corresponding Secy. 4
Hagar, James N.
Caldwell, N. J.
Pre-Dental, Zoology
An. Force ROTC 1, 2, 3,
4; Pre-Med Soc 1, 2, 3,
4; Windsor House Treas.
2

Glover, Miriam A.
Macon, Ga
English
Campus Chest 2; Baptist
Stu. Union 3; University
Christ. Movement 2; Wor-
ship Chrm. Baptist Student
Union 1, 2
Gray, Glen B.
Fairfax, Va
Economics
Navy ROTC 1, 2, 3, 4;
Y.I.R. 2, 3, 4
Greene, James B.
Auburn, N. Y.
Economics
YMCA 1, 2, 3, 4
Guth, Gloria J.
Oak Ridge, Tenn.
History
Chronicle 2, 3, 4; YWCA
3, 4; Newman Club 2, 3,
4
Haggstrom, Jane
Ridgewood, N. J.
Nursing
Women's Judicial Bd. 4;
NSGA 1, 2, 3, 4; Student
Union 1, 2, 3; YWCA 3;
Upward Bound Tutor 3

Goldstein, Edythe J.
Providence, R. I.
Psychology
Chronicle 3; Symph. Orch.
2; YWCA 1, 2, 3.
Green, Jo A.
Kemah, Texas
Mathematics
Duke Players 1, 2, 3, 4;
Stu Union 3; WSGA 2;
Duke Players Pub. Chrm.
3; Acting Rep. 2
Grogan, Munch M.
Devon, Pa.
Psychology
Chronicle 4; Fr. Advisory
Coun. 3, 4; Hoof 'n' Horn
3, 4; Stu Union 1, 2; Or-
der of Old Bearbirds
Guthrie, Carolyn R.
Spartanburg, S. C.
Zoology
Chapel Choir 1; Women's
Glee Club 1; YWCA 1, 2,
3, 4; BSU; Pres. ΦM 3;
Center Chrm. BSU 4
Hall, Samuel T.
Dothan, Ala.
English
Alpha Phi Omega 1, 2, 3,
4, Sec 2, WDBS 1; YMCA
1, 2, 3, 4, Cross Country
Mgr. 1, 2, Track Mgr. 1,
2; AIH Sec. Coun 3, 4;
Manchester House Secy 2,
Pres. 3, 4

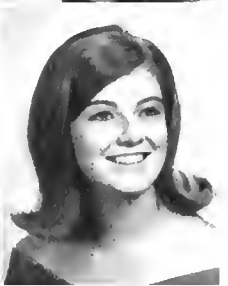
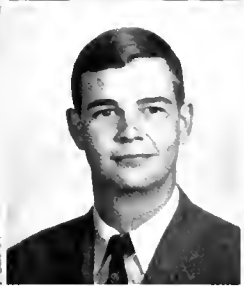
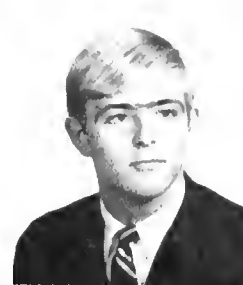

Hargan, Carol S.
Louisville, Ky.
Mathematics
Fr. Adv. Coun. 4; Nereid-
ian 1, 2, 3, 4; YWCA 2, 4.
Harris, Henry T.
Meadville, Pa.
Mechanical Engineering
YMCA 1, 2, 3, 4; Fr. Tennis Team; Fraternity Treas.
Harvey, Nancy S.
Metairie, La.
Spanish
Fr. Adv. 4; IIBΦ Histori-
an, Rush Chrm
Hendrix, Susan G.
Jackson, Miss.
Nursing
Rush Advisor 3; Sorority
Vice-Pres 3

Holmquist, Julie B.
Rockford, Ill.
Art History
Fr. Adv. Coun. 4; Pan-
Hellenic Coun. 2; Student
Union 4; WSGA 1; Secy.
Soph. Class; WC.
Harper, John P., Jr.
Norfolk, Va.
Civil Engineering
ASCE 3, 4; Engers. Guid.
Coun. 4; Navy ROTC 1,
2, 3, 4; Chi Epsilon 3, 4;
Pres. ASCE 4; Secy. Tau
Beta Pi 4
Harris, Marjorie A.
Arlington, Va.
Nursing
Navy ROTC 3, 4; NSGA
1, 2, 3, 4; Outing Club 3;
Homecoming Comm. 2, 3;
Joe College Comm. 3; Soc.
Comm. 2, 3, 4; Chrm.
NSGA Soc. Comm. 3.
Hauser, Mark J.
Miami, Fla.
Pre-Med. Chemistry
IFC 3, 4; Pre-Med. Soc.
1, 2, 3, 4; Phi Lambda
Upsilon; TEF Vice Pres.
3; Pres 4
Henley, Charlotte A.
Indianapolis, Ind.
Chemistry
Chapel Choir 1; Women's
Glee Club 1; YWCA 1, 2;
Rush Advisor 4; Kappa
Kappa Gamma Rec. Secy.
4; Alumni Chrm. 3.

Hamill, Molly J.
Richmond, Va.
English Major
AFROTC Queen 2; Fr.
Secretariat 1; Homecoming
Court 4; Addams House
Mgr. 4; Student Welfare
Comm. WSGA 4.
Harper, Michael D.
Cincinnati, Ohio
Mechanical Engineering
ASME 4; YMCA 1, 2, 3,
4
Harrison, Velma G.
Williamston
Religion
Pre-Med. Soc. 1; YWCA
1, 2, 4; Alpha Chi Omega
1, 2, 3, 4; Soc. Chrm. 3,
Pres. 4; Dorm Secy. 2.
Havens, Cynthia J.
Dobbs Ferry, N. Y.
Chemistry
Chancel Singers 1, 2; Chap-
el Choir 1, 2; Women's
Glee Club 1, 2; Madrigal
Singers 1, 2; YWCA 1, 2,
3, 4
Henry, Fred E.
Manchester, Mo.
English
Symposium Comm. 2, 3,
4; WDBS 1, 2.

Hamilton, John B.
Washington, D. C.
Economics
Sports Car Club 1, 2; Stu.
Union 2, 3; S. U. Adver-
tising Comm. 2, 3; Swim-
ming 1; Rugby 4; Social
Chrm. 3; House Coun. 1,
2, 3
Harrell, Elaine A.
Bethpage, N. Y.
Science Education
Pre-Med. Soc. 1; YWCA
1, 2; IVCF 1, 2, 3, 4;
IVCF Vice Pres 4
Hasskamp, Kristi M.
Bennettsville, S. C.
Zoology
YWCA 1, 2, 3, 4; Delta
Gamma, Rituals Chrm.
Foundations Chrm
Hays, Frances P.
Rockledge, Fla.
English
Chronicle 2, 3; House
Council 2, 4; AFROTC
Court 3
Henry, Robert N.
Cumberland, Md.
Chemistry
Football 1, 2, 3; Track
1, 2, 4

Hancock, Ellen P.
Mathematics
Stu. Union 1, 2; Chanti-
clear Queen 3
Harrell, Haywood S.
Elizabeth City
History
YMCA 1, 2, 3, 4; Basket-
ball Mgr. 1; Fr. Cl. Secy.
1
Hartgrove, Joseph D.
Pfaltown
History
Chronicle 1; Court of Ap-
peals 4; YMCA 1, 2, 3,
4; MSGA Elections Bd. 1,
2, 3, 4; Chrm. 3; ASDU
Elections Commission 3;
Chrm. MSGA Elections
Bd. 3
Heckert, Kenneth M.
Wilmington, Del.
Mathematics
Soccer 1, 2, 3; Lacrosse
1; Captain 3
Herold, Richard A.
Ft. Lauderdale, Fla.
Psychology
Pre-Med. Soc. 1; Student
Union 1, YMCA 1, 2, 3,
4

Hanson, Lucy
Nashville, Tenn.
French
YWCA 1, 2, 3, 4
Harris, Frances E.
Pensacola, Fla.
French
Fr. Adv. Coun. 4; Wom-
en's Jud. Bd. 4; YWCA
1, 2, 3, 4
Harvey, Kenneth C.
Shreveport, La.
Physics
Vice Pres. Sigma Pi Sigma
4
Heidtmann, Susan G.
Jacksonville, Fla.
Political Science
AIFSEC 3
Heroy, William B.
West Haven, Conn.
Bio-Med Engineering



Hipp, Fred L., Jr.
Trenton, N. J.
Political Science
IFC 4, Acad. Af. Comm.;
Stu. Union 2; YMCA 1;
Fr. Y-Coun
Holoman, Dallas K.
Raleigh
Music
Chamber Orch. 1, 2, 3, 4;
Concert Band 1, 2, 3, 4;
Marching Band 1, 2, Sym-
phony Orch. 1, 2, 3, 4;
Delta Mu Tau 2, 3, 4;
Phi Eta Sigma 2, Concert
Band Tour Mgr. 2, Vice
Pres. 3, Pres. 4
Hoover, Jane W.
Cincinnati, Ohio
English
WSGA 1, 2, 4, YWCA 1,
2, 3, 4, House Pres. 4;
Galoshes 2, 3, 4
Houck, Robert N.
Sanford, Fla.
Economics, Pre-Law
YMCA 1, 2, 3, 4, Duke
Univ. Cont. Bridge Club
Mgr.; Fr. Basketball 1;
Track 2

Hess, Margaret V.
Wilmington, Del.
French
Hodgman, Robert S.
Morganton
Political Science
Alpha Phi Omega 1; Bench
and Bar 3, 4; MSGA 1;
Stu. Union 1, YMCA 1,
2, 3, 4
Hollomon, Quinn G., Jr.
Hampton, Va.
History
Chanticleer 1, IFC 1, 2;
Wrestling 1
Horack, Bruce M.
New Orleans, La.
Pre-Law, History Major
Howard, Berlie R.
Orangeburg, S. C.
Political Science
Chanticleer 1; WSGA 2,
4; YWCA 1, 2, 3, 4; Who's
Who; House Social Chrm.
4; House Council 2, 3

Hiatt, John R.
Southern Pines
Economics
Hoeflinger, Susan S.
Gates Mills, Ohio
Nursing
Holloway, Nancy M.
Durham
Nursing
NSGA Jud. Bd. 1; NSGA
1, 2, 3, 4, Univ. Marshal
3, Who's Who 4; Class
Scholar 3; First Lady,
Santa Filomena 4; Chrm.
NSGA Publica 1, 3
Horn, Kathy M.
Durham
Physical Anthropology
Concert Band 1, 2, 3, 4;
Pan-Hellenic Council 4;
House Coun. 3, Concert
Band Soc. Chrm. 4
Howard, Margaret
Durham
Psychology
Chancel Singers 4, Chapel
Choir 2, 3, 4, Fr. Advisory
Coun. 4, Women's Glee
Club 2, 3; YMCA Tutor-
ing Project. Edgemont.

Hill, Elizabeth E.
Atlanta, Ga.
Physics
YWCA 1, 2, 3, 4; House
Council 2; Math Honora-
ry 3, 4; Physics Honorary
3, 4; Secy. Physics Honora-
ry
Hoeg, Arthur E., III
Arlington, Va.
Political Science
Air Force ROTC 1, 2, 3,
4; YMCA 1, 2, 3, 4
Holmes, V. Mason, Jr.
Business Administration
Chronicle 1, 2, 3; Peer 2;
Chronicle Asst. Bus. Mgr.
3
Horton, Vangie M.
Charlotte
Music
Chancel Singers 3, 4; Chap-
el Choir 1, 2, 3, 4; Fr.
Advisory Coun. 3; Wom-
en's Glee Club 1, 2, 3, 4,
Inter-Varsity Christian Fel-
lowship 3, 4; Temple Bap-
tist Church Choir 4, Rush
Advisor 4; Dorm House
Council 2, 4, Women's
Glee Club Bus. Mgr. 3,
Pub. Mgr. 4; Alspaugh
Sec. 2; Adv. Songleader 2,
3; Treas. 3, 4; Phi Kappa
Delta Treas. 4
Hughes, Patrick M.
Kannapolis
Religion
Religious Coun. 2, 4; Stu.
Union 2, 3; YMCA 1, 2,
3, 4; UCM

Hillson, Marc R.
Brookline, Mass.
Political Science
Duke Players 3, 4; Bus.
Staff; Hoof 'n' Horn 3, 4;
Bus. Staff; YMCA 1, 2, 3,
4; Tau Epsilon Phi, Burser
4
Hoffner, Linda C.
Charlotte
Chemistry
Stu. Union 1, 2, Special
Acty. Comm. S.U., Secy.
1, 2, Alpha Tau Omega
Sweetheart 4, Alpha Delta
Pi Treas. 4
Holzapple, Lynn
Arlington, Va.
History
YWCA 1, 2, 3, 4, Sorority
Rush Chrm. 3; Pres. 4;
Kappa Phi Lambda
Horvitz, Gary A.
Raleigh
Political Science
Stu. Union 1, 2, 3; WDBS
3, 4, YMCA 1, 2, 3, 4;
H.C. Rush Adv. 4; Swim-
ming 1; Lacrosse 2, 3
Hunt, Jerry B.
Oak Ridge, Tenn.
History

Himadi, Linda I.
Ft. Lauderdale, Fla.
Psychology
Concert Band 1, 2, 3, 4;
French Corridor 3, 4;
Secy. Delta Mu Tau 4
Hokanson, Kristina M.
Milwaukee, Wis.
Psychology Major
Chapel Choir 1; Women's
Jud. Bd. 3; Pan-Hellenic
2, Stu. Union 1, 2, 3, 4;
Bd. of Gov. 4; USA 1;
Women's Chorus 1; Major
Attractions 3 yrs; BOG
Homa, Kenneth J.
Morrisville, Pa.
Economics
Football 1, 2, 3, 4, Treas.
KA 3, 4
Husea, Robert H.
Durham
Chemistry, Pre-Med.
ASOV 4, Fr. Adv. Coun.
2, 3, 4, IFC 2, Pre-Med
Soc. 1, 2, 4; YMCA 1, 2,
3, 4, ASDU 4, Pres. Fr.
Y-Council
Hurst, Susan I.
Wilmington
Chemistry
WSGA 4, YWCA 1, House
Pres. 4, WSGA Secy. 4

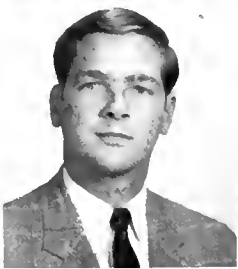
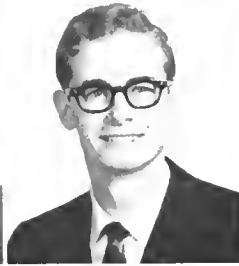
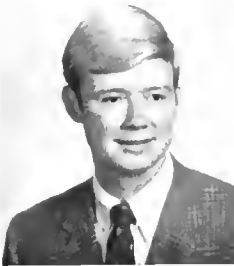

Jarboe, Joseph H.
LaPlata, Md.
Civil Engineering
ASCE 3, 4; The Dukengineer 3, 4; Dukengineer Assoc. Editor; Tau Beta Pi 3, 4; Chi Epsilon 3, 4; Rugby 3, 4; Tau Beta Pi Treas.; Chi Epsilon Marshal.
Johnson, Deborah D.
New Bern
Music Composition
Hoof 'n' Horn 1; Terpsichorean 1; AΦ Historian 3.
Johnson, Marjorie M.
Burlington
Psychology
Stu. Union 3, 4; YWCA 4
Jones, Michael A.
Pewaukee, Wis.
Mathematics
AIESEC 3; Women's Jud. Bd. 4; Terpsichorian 1; Rush Advisor 4

Irvine, F. Owen, Jr.
Colonial Heights, Va.
Mechanical Engineering
ASME 3, 4; Engrg. Stu. Coun. 3; Stu. Union 1, 2, 3; YMCA 1, 2, 3, 4; YMCA Dad's Day Comm. (Suhchrm. 3); Baptist Center Tutor 4; Chrm. School of Engrg. Stu.-Fac.-Adm. Comm. 3; Chrm. ASME (Duke Section) 4; Engrg. School Rep. Duke Univ. Traffic Commission 3.
Jenkins, Lila
Winston-Salem
Music History
Women's Glee Club 1; House Jud Bd 3; Alpha Delta Pi Rush Chrm. 4.
Johnson, Harold A.
Glastonbury, Conn.
Psychology
Johnson, Melvin J.
Orlando, Fla.
Pre-Med
MSGA 1; Pre-Med. Soc. 1, 2; YMCA 1, 2, 3, 4
Jones, Quenlian M.
Hampton, Va.
Economics
Air Force ROTC 1; YMCA; Afro-Amert. Soc.

Jackson, James R.
St. Petersburg, Pa.
Electrical Engineering
Concert Band 1, 2, 3; The Dukengineer 3, 4; IEEE 4; Marching Band 1, 2, 3; Windsor Treas 3, Pres. 4.
Joerg, Karen E.
Durham
French
Johnson, Janis
Richmond, Va.
Political Science
Chronicle 1, 2; WSGA 1, 2; Educated Woman Power Comm. 2, 3, 4; KKG Pub. Rel. Chrm., Membership Chrm. (Rush), Scholarship Chrm.
Johnson, Rebecca K.
Ingold
Elementary Education
Jones, Robert P., Jr.
Great Falls, Va.
Chemistry B.S.

Jackson, Margaret D.
Memphis, Tenn.
English
Stu. Union 3, 4
Jonas, Galen
Potomac, Md
Psychology
Pre-Med. Soc. 1, 2; Sailing Club 1, 2, 3; Student Union 3, 4; YWCA 1, 2, 3, 4; WRA 1, 2, 3, 4.
Johnson, Joan E.
Gladwyne, Pa
English
Chanticleer 4, C.F.E.; Galoshes 1, 2, 3, 4; Best Dressed Woman on Campus 3.
Johnson, Samuel W.
Hamilton
History
IFC 3; YMCA 1, 2, 3, 4; ΔΣΦ Editor 3.
Jones, Ross E.
St. Louis, Mo.
Mathematics
Air Force ROTC 1, 2, 3, 4; Stu. Union 2, Pub. Bd. 2; Comptroller Arnold Air Society.

Jacobs, Ivan H.
Jersey City, N. J.
Pre-Med. B.A. Chemistry
Chronicle 4; March. Band 1, 2, 3; Pre-Med. Soc. 1, 3, 4; YMCA 1, 2, 3, 4; YMCA Natl.-Internatl. Af. Comm. 2; Pep Band 1, 2, 3; Phi Lambda Upsilon; Teacher Eval. Comm. 2; Equip. Mgr. 2; Publicity (DUMB) 3
Johns, Christina M.
Durham
Nursing
Johnson, Judy L.
Birmingham, Ala
History
WSGA 1, 2
Johnson, Stephen J.
Winston-Salem
Physics
Chronicle 1, 2; Fr. Adv. Coun 4; Men's Glee Club 1, 2, 3, 4; MSGA 1, 2, 3, 4; Navy ROTC 1, 2, 3, 4; YMCA 1, 2, 3, 4

Insel, Michael S.
Rensselaer, N. Y.
History
Bench and Bar 3, 4; Sailing Club 1, 2, 3; Astronomy Club 2, 3, 4; Fencing Team 1, 2, 3, 4 (letter 2, 3, 4); Pres. Bench & Bar 4.
James, Edyth M.
Louisville, Ky.
French
Chancel Singers 4; Chapel Choir 1, 2, 3, 4; Women's Glee Club 1, 2, 3, 4; Personnel Mgr. 3; Bus. Mgr. 4.
Johnson, Brooks S.
Lancaster, S. C.
Political Science
Navy ROTC 1, 2, YMCA 1, 2, 3, 4
Johnson, Marcia H.
Wayne, N. J.
Botany
Outing Club 1, 2, 3
Johnston, Stephen T.
Wilmington, Del.
Political Science
Chronicle 1, 2, 3; Editor 3; Traditions Bd 2; SFAC 3, 4; Chrm 3; Red Friars

Irhy, George S., III
Raynham, Mass.
Chemistry
Air Force ROTC 4; YMCA 4



Kavanaugh, Sandra S.
 Watchung, N. J.
 Psychology
 YWCA 1, 2, 3, 4; House
 Publicity Chrm. 2; House
 Social Chrm 4
Kellett, Mary J.
 Greensboro
 English
 Marshal
Kessler, Craig M.
 Richmond, Va
 Pre-Med.
 Fr. Adv. Coun. 2; MSGA
 1, 2, BOS 1; ODK 4; Pre-
 Med. Soc. 1, 2, 3, 4;
 ASDU 3, 4; FEED 3; V.
 Pres. ASDU; Fr., Soph.
 Senator to MSGA, Chrm.
 Acad. Aff. Comm. ASDU.
Klein, James E.
 Adrian, Mich
 English
 Hillel 1, 2, 3, 4

Jordan, David M.
 Statesville
 History
 Fel. of Christian Athletes
 3, 4; Wrestling (Varsity)
 2, 3, 4.
Kaye, Jefferson J.
 Coral Gables, Fla.
 Chemistry, Pre-Med.
 Chanticleer 2, 3; Chronicle
 3; Pre-Med. Soc. 1, 2,
 3, 4; Sports Car Club 1,
 2, 3, 4; Treas. 3; YMCA
 1, 2, 3, 4
Kemp, James D.
 New Oxford, Pa
 Mechanical Engineering
 Marching Band 1, 2, 3,
 4; YMCA 1, 2, 3, 4; Staff-
 Teacher Course Evaluation;
 Treas. Kappa Sigma; Vice
 Pres. Pi Tau Sigma
Kimmell, Joseph W., II
 Vincennes, Ind.
 Political Science
 YMCA 1, 2, 3, 4; Cam-
 pus Co-operative Comm.
 1, 2.
Klein, Jeffrey J.
 Pre-Med
 Pre-Med. Soc. 1, 2, 4;
 Windsor Soc. Chrm., V.
 Pres., Asst. Res.; A.H.
 Soc. Chrm.; MSGA Sen-
 ator, Sec

Jordan, Joseph E., Jr.
 Smithfield
 History
 Duke Players 3; Hoof 'n'
 Horns 2, 3, 4; Marching
 Band 1, 2, 3, 4; Navy
 ROTC 1, 2, 3, 4; Student
 Union 3, 4; YMCA 1, 2,
 3, 4; Marching Band Vice
 Pres. 4
Keen, Donald M.
 Indianapolis, Ind
 Psychology
 Air Force ROTC 4.
Kent, Richard II.
 Orlando, Fla
 Pre-Med.
 IFC 1, 2; Sports Car Club
 1, 2
Kincaid, Daniel E.
 Bessemer City
 Civil Engineering
 ASCE 2, 3, 4; Chapel
 Choir 1, 2, 3; Men's Glee
 Club 1, 2, 3; Fr. Cabinet
Klutzy, Vivian P.
 Hickory
 French BA
 Fr. Adv. Coun 3; YWCA
 1; French Play (3 yrs);
 Tau Psi Omega V. Pres

Judd, John H., Jr.
 Nashville, Tenn.
 Biomedical Engineering
 Air Force ROTC 1, 2, 3,
 4; Campus Chest 1, 2; The
 Dukengineer 2, 3, 4; Editor-
 in-Chief 4; Engineers
 Guid. Coun. 3; Engineer-
 ing Stu. Coun. 4; IEEE 1,
 2, 3, 4; Pre-Med. Soc. 3,
 4; YMCA 1, 2, 3, 4; Order
 of St. Patrick; Order
 of Hippocrates Premedical
 Hon.; Chrm. Engrg. Pub.
 Comm.; Asst. Chrm. Engi-
 neering Guid. Coun.; Com-
 mandant Arnold Air Soc.;
 Vice-Pres. Order of St.
 Patrick; V.-Pres. Eta Kap-
 pa Nu; Elect. Engr. Hon.
Keevan, William M., Jr.
 Meadowbrook, Pa.
 Economics
 Peer 2, 3; Stu. Union 2,
 3; Publications Bd. 3, 4;
 Corresp. Secy. ΔΤΔ 4
Kernodle, Lucy H.
 Durham
 Nursing
 Campus Chest 1; Rush
 Adv. 3; Hanes Christmas
 Court 2, 3, 4; Chaplain
 KΑΘ, ΓI Secy 4
Kinney, Eleanor D.
 Durham
 History
 Chapel Choir 1; Women's
 Glee Club 1; YWCA 4;
 Tutoring; ASDU Legislator
 4
Kucipp, Judith F.
 Potomac, Md
 Art History
 College Year in Athen 3;
 Galoshes 1, 2, 3, 4; Order
 of Old Beanbirds 4

Kane, Susan E.
 New Hope, Pa.
 Mathematics
 WSGA 4; WRA 2; House
 Coun. 2, 3, 4; House Pres.
 4; Secy. 3.
Keever, Patricia R.
 Charlotte
 Elementary Education
Kerr, Michael H.
 Durham
 Political Science
Kirby, Ronald E.
 Asheville
 Zoology
 Outing Club 4; YMCA 1,
 2, 3, 4; Zoo Majors Sem-
 inar 1, 2, 3; House Treas.
 1; AXA Treas 3, 4
Knight, Arthur W.
 Durham
 Pre-Dental
 Fr. Adv. Coun. 2; Men's
 Jud. Bd. 1; Stu. Union 1,
 2

Karver, Stephen J.
 Brooklyn, N. Y.
 English
 Archive 2, 3, 4; Chanticleer
 2, 3; Fencing 1, 2;
 Editor Archive 4
Kellen, Peter W.
 Charlotte
 Economics
 YMCA 1, 2, 3, 4; Delta
 Tau Delta; Young Repub-
 licans Club Pres 2, 3.
Kersh, Mary J.
 Montgomery, Ala.
 Psychology
 YWCA 3; Transfer from
 Monticello College, God-
 frey, Ill. (1965); Student
 Coun. 1, 2; Vice Pres 2;
 Chrm. Academic Honor
 Coun. 2; Phi Theta Kappa
 Honorary 1, 2; Newspaper
 Staff 1, 2; Equitation
 Club 2
Kisner, Sandra H.
 New Bedford, Mass
 Psychology
 Pep Board 1, 2, 3, 4;
 WSGA 2; Rush, Advisor
 4; Vice Pres. ZTA 3;
 Chrm. Pep Board East
 Campus 4
Knott, Mary V.
 Roanoke Rapids
 Zoology
 Chapel Choir 1, 2; Wom-
 en's Glee Club 1, 2; Pre-
 Med. Soc. 2, 3, 4; Stu.
 Union 2, 3; YWCA 1.



LaFollette, Paul S., Jr.
Sandusky, Ohio
Mathematics
Chancel Singers 1, 2, 3, 4; Chapel Choir 1, 2; Men's Glee Club 1, 2, 3; Outing Club 2, 3, 4; ΣΠΣ Physics Honorary 2, 3, 4; IUE Math Honorary 3, 4.
Leavens, Arthur B., III
Kirkwood, Mo.
History
Bench and Bar 1; IFC 2, 3, 4; IFC Jud. Bd. 3, 4; IFC Jud. Bd. Chrm.; ΦΔΘ Pres.
Levy, Walter J., Jr.
Atlanta, Ga.
Chemistry
Chanticleer 3; Chronicle 3; Pre-Med. Soc. 1, 2, 3, 4; Varsity Swimming 2, 3.
Long, Lawrence R.
Burlington
Business Administration
Fr. Golf Spring 1966.

Koroman, Kenneth S.
Madison, Tenn.
Pre-Dental
Debate Team 1, 2; IFC 2, 3, 4; Men's Jud. Bd. 3, 4; ZBT Rush Chrm. 3, Pres. 4; ASDU Jud. Coun. 3, Chrm. 4.
Lamason, Elizabeth S.
Lexington, Ky.
English
Chancel Singers 3, 4; Chapel Choir 1, 2, 3, 4; Fr. Adv. Coun. 3; Women's Glee Club 1, 2, 3, 4, Pres. 4.
Lee, Richard H.
Newport News, Va.
Pre-Dental, Chemistry
Phi Lambda Upsilon.
Lieb, Margarette N.
Richmond Hill, N. Y.
Nursing
NSGA 1, 2, 3, 4; Student Union 1, 2, 3, 4; Future Perspectives 3; Nurses' Notes 1, 2; Class V-Pres. 2; Chrm. Jr. Ways and Means Comm
Loudermilk, Carol A.
Clinton, Md.
Political Science
Concert Band 1; YWCA 1, 2.

Krampf, John E.
Economics
Bench and Bar 2, 3; IFC 3, 4; Peer 1, 2, 3; Religions Coun. 1, 2; Sailing Club 1; ASDU Ex. Comm. 4; ASDU Jud. Bd. 4; Watson Comm. of Jud. Reform 4; Rush Chrm. Beta Theta Pi 3, Pres. 4; Peer Bus. Mgr. 2; ASDU Attorney Gen 4.
Lamason, Ruthanne
Bound Brook, N. J.
Nursing
Chapel Choir 1; NSGA 3, 4; Zeta Tau Alpha; Santa Filomena; Class Pres. 3; Secy. NSGA 4; FAC 3; Vice-Pres. Zeta Tau Alpha 4; Who's Who 4; Stu. Nurse of the Year 3.
Lehne, Gregory K.
Northfield, Ill.
Psychology
MSG 2; Stu. Union 2; YMCA 1, 2, 3, 4.
Lilien, Robert S.
Burlington
Accounting
MSG 1, 2, 3, 4; Student Union 2; ASDU 3; Junior Marshal 3; Fr. House Pres.; Soph. Cl. Pres.; Jr. ASDU Legislator; Sr. Cl. Pres.; Fraternity Treas
Lowder, James L.
Alhmarle
Religion
Alpha Phi Omega 2, 3, 4; Baptist Student Union; Alpha Phi Omega Vice-Pres. 4

Kramer, John R.
Knoxville, Tenn.
Political Science
Chanticleer 2; Fr. Adv. Coun. 3, 4; YMCA 1, 2, 3, 4; Cabinet 3; Pres. 4; House Pres. 3.
Lang, Regina S.
Teaneck, N. J.
Spanish
Stu. Union 4; YWCA 1, 2, 3, 4; Vice-Pres. Sigma Delta Pi 4.
Leininger, Lynne A.
Newark, Del.
Mathematics
YWCA 1; Soph. Dad's Weekend Invit. Comm.; Brown House Sr. Cl. Rep.
Lind, Frederick G.
Highland Park, Ill.
History
Campus Chest 3; Beanbird 2, 3, 4; Old Trinity Club; Basketball 1, 2, 3, 4; Chaplain Phi Delta Theta 3.
Lund, Ingrid E.
Johnstown, Pa.
Mathematics
Duke Players 2, 3, 4; Women's Glee Club 1, 2, 3, 4; Siga Kappa Treas. 2, 3.

Kurtz, William B., Jr.
Fairfield, Conn.
History
Navy ROTC 1, 2; YMCA 1, 2, 3, 4; Varsity Soccer 1, 2, 3, 4; Record Secy. ΔΤΔ
Leath, Roland M.
Shelby
History
Alpha Phi Omega 1; Mar. Band 1, 2, 3, 4; YMCA 1, 2, 3, 4; Duke Pep Band 1, 2, 3, 4.
Lenz, James E., Jr.
Hendersonville
Electrical Engineering
Chamber Orch. 2, 3, 4; Concert Band 1, 2, 3, 4; IEF 3, 4; Symph. Orch. 1, 2, 3, 4.
Livingston, Alayne K.
Glen Ellyn, Ill.
Psychology
Pan-Hellenic Coun. 4; Stu. Union 1, 2; YWCA 1; Rush Advisor 4; ZTA Soc. Chrm 4
Lundholm, Richard H.
Ridgewood, N. J.
Economics

Lacy, Philip T.
Irvington, N. Y.
Psychology
Track 1, 2; Frat V.P.
Leavell, William H.
Durham
Electrical Engineering
Fngrs. Radio Assn. 1; IEEE 4; Marching Band 1, 2, 3, 4; Pep Band 2.
Leshner, Ronnie E.
Tampa, Fla.
Physis
Air Force ROTC 1, 2, 3, 4; YMCA 1, 2, 3, 4; Tennis 3, 4, Mgr.; Adm. Office Arnold Air Society; Staff Officer AFOTC; Scholarship Chrm. Kappa Sigma
Lombardi, Donna M.
Charlotte
Science Education
YWCA 1, 2; Treas. ΔΔΠ 3
Lunsford, Ernest G., Jr.
Manassas, Va.
Mechanical Engineering
ASME 1; YMCA 1, 2, 3, 4; IIEA V-Pres. 4



Maloney, Robert W.
Chevy Chase, Md.
Psychology
YMCA 1, 2, 3, 4
Markel, John R.
Niagara Falls, N. Y.
Economics
Matthews, Anna R.
Raleigh
Political Science
WSGA 4, YWCA 1, 2, 3;
ADII 1, 2, 3, 4, Pegram
House Pres 4
McClellan, George J., Jr.
Roseland, N. J.
History
Football Mgr 1, 2, 3, 4.

MacGahann, Susan W.
Delmar, N. Y.
Nursing
Rush Advisor 4; First V.
Pres Sorority 4
Manalan, Jo E.
West Palm Beach, Fla.
French
Pre-Med Soc 1, Student
Union 4; Cinematic Arts
Comm; Jr. Year in Paris.
Marlay, Robert C.
Virginia Beach, Va.
Civil Engineering
ASCE 4, IFC 2, 3; Joe
College Steer. Comm 2,
3, 4; Navy ROTC 3, 4;
Stu Union 1, 2, 3, 4;
Chrm Joe College Steer.
Comm 4, Pres; Chi Eps-
ilon
Matthews, Mary L.
Durham
Nursing
NSGA 1, 2, 3, 4, Student
Union 1, 2, Parliamentar-
ian NSGA 3, 4, Aesculo-
pian (Hed Sch. Yearbook)
3, 4, NSGA Soc. Comm.
1, 2, Stu Faculty Comm
3, 4, Public Comm 3, 4.
McCool, Ellen K.
Clarendon Hills, Ill.
Economics
Stu Union 1, 2

MacIvor, Angus N.
Marysville, Ohio
English
Mangan, John M.
Arlington, Va.
Political Science
Men's Glee Club 1; Sports
Car Club 1, 2, 3, 4; AXA
Secy 3, 4; Sports Car
Club Vice-Pres 3, Pres. 4.
Martin, Anne C.
St. Michaels, Md.
Zoology
Methodist Center 1, 2; In-
ternational Club 4; Phi Mu
Treas 4
Matthews, Marvin M.
Richmond, Va.
Psychology
IXA Soc Chrm 3, Pledge
Master 3, Pres 4; IIE 4
McGraw, Rhnda J.
Thomasville, Ga.
English

Mahaffey, Marcia S.
Lauderdale By The Sea,
Fla.
Sociology
Sorority
Manger, Jobo A., Jr.
Mountainside, N. J.
Accounting
Concert Band 1, 2; March-
ing Band 2; House Pres. 4.
Martin, Marilyn L.
Perryburg, Ohio
Psychology
Fr. Adv. Coun 4
May, Elizabeth C.
Yonkers, N. Y.
Art History
Fr. Adv. Coun 4; Outing
Club 1, Stu Union 1, 2,
3, 4.
McKenzie, Robert G.
Charlotte
Zoology
Outing Club 1, Pre-Med.
Soc 1, 3, Fencing 1, 2, 3,
4

Maher, Karen A.
West Hartford, Conn.
Mathematics
Mann, Sally N.
Elkin
English
Chronicle 3; Fr. Advisory
Council 3; House Social
Chrm; ADII Asst. Pledge
Trainer 3, Pres 4
Martin, Nancy J.
Huntington, W. Va.
Mathematics
Student Union 1, 2, 3, 4;
YWCA 1
Mayfield, Sheryl L.
Atlanta, Ga.
Mathematics
Jr. Pan-Hellenic Rep; Soc.
Rush Chrm., Soc. Chrm.,
Rec. Sec. Delta Gamma.
McLellan, Donna S.
Bethesda, Md.
Psychology
Galoshes 1, 2, 3, 4

Malley, John W., Jr.
Chevy Chase, MD
Economics
Fr. Adv. Coun 3, 4; IFC
3; Navy ROTC 1, 2, 3, 4;
YMCA 1, 2, 3, 4, ASDU
Legislator 4; Beanbirds Be-
ta, IJKP Warden Secy.
Marion, Jeremiah R., III
Winston-Salem
Chemistry, Pre-Med
Pre-Med Soc 4; Phi Eta
Sigma, Phi Lambda Upsi-
lon; Intramurals
Mason, Lucille K.
Birmingham, Ala.
History
AIISEC 2; Chanticleer 2;
Fr. Adv. Coun 3; Student
Union 2, 3; WSGA 1,
IIBP Pres
Mayo, Louis A., Jr.
Winston-Salem
Mathematics
McLeod, Stephen J.
Hope Mills
Electrical Engineering
Engrg. Stu. Coun 2; IIEF
3, 4, MSGA 2; Stu. Union
2, YMCA 1, 2, 3, 4; Duke
Chapel Usher 1, 2; Duke
Univ. Afro-Amer. Society
2, 3, 4; Pres. Soph. Engrg.
Class 2; MSGA Rec. Secy.
1; MSGA Pub. Relations
Comm. Chrm 2

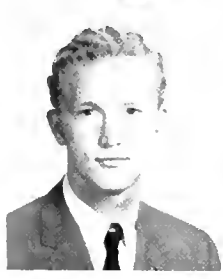
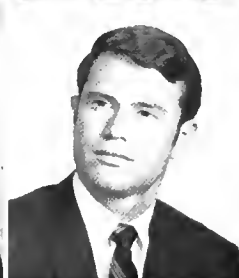
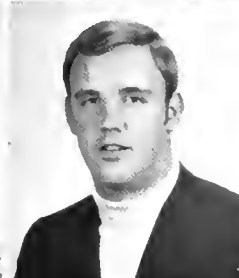
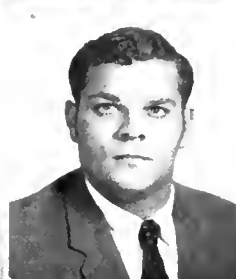
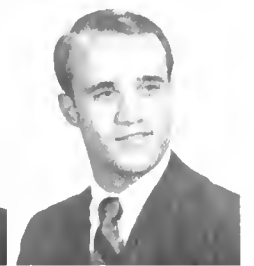
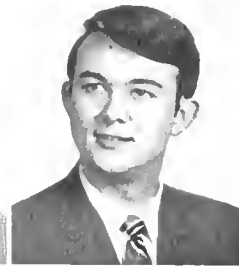

Meservey, Kristina
Wallaston, Mass
Nursing
Campus Chest 1, 2, 3;
Chancel Singers 2, 3, 4;
Chapel Choir 1, 2, 3, 4;
Women's Glee Club 1;
Nurses' Jud Bd. 2; NSGA
2, Aesculapian 3, 4; Duke
Comm on Urban-Rural
Health Prob. 3, 4
Miller, Sally E.
Buffalo, N Y
Art History
Fr. Adv. Coun. 4; Stu.
Union 1, 2, 3, 4; YWCA
1, 2, 3; Board of Gov. 4
Moffitt, William P., III
West Palm Beach, Fla
Zoology (BS)
Fr. Adv. Coun. 4; Pre-
Med. Soc. 1, 2, 3, 4;
YMCA 1, 2, 3, 4; AIH 3;
Pre-Med Advisor 2, 3
Morgan, Anthony D.
Greensboro
Mechanical Engineering
Concert Band 1, 2, 3; En-
gineers Guidance Coun. 3;
Symph. Orch. 1, 2, 3, 4;
YMCA 1, 2, 3, 4; Pi Tau
Sigma Pres. 4

McTigue, Arthur A.
Trenton, N J
History
Archive 1, 2, 3, 4; WDBS
2; Poetry Editor Archive
3, 4
Mettelka, Kathryn A.
Oakridge, Tenn
English
Stu. Union 1, 2, 3, 4;
YWCA 1, 2, 3, 4
Miller, William P., Jr.
Memphis, Tenn
Pre-Med Psychology
Pre-Med Soc. 2, 3; YMCA
1, 2, 3, 4; IKA Pres. 3
Molzahn, Arthur C.
Barrington Ill
Economics
Fr. Adv. Coun. 2, 3; IFC
2; MSGA 1, 2, 3; Student
Union 2, 3; YMCA 1, 2,
3, 4; AXV, Phi Beta Sigma,
Beta Omega Sigma;
House Vice-Pres. 1
Morgan, Arthur D.
Newport News, Va
Electrical Engineering
IEEE 4; YMCA 1, 2, 3,
4; ECA 3, 4; Frosh Foot-
ball 1; Varsity Football 2,
3, 4; Wrestling 1, 2, 3, 4;
Frosh Baseball 1

McVay, Martha J.
London, Ohio
English
Campus Chest 2; Pan-Hel.
Coun. 3, 4; Pre-Med. Soc.
1; Internat'l. Stu. Orienta-
tion 2, 3, 4; East Publicity
Chrm.; Sec. Campus Chest
2, V-Pres. Pan-Hellenic 3,
Pres. 4
Metz, James L.
Columbus, Ga
Economics
Stu. Union 1, 2, 3; YMCA
3, 4; Treas. Buchanan Hall
2, 3; Treas. The Celestial
Omnibus 2, 3
Minckler, David A.
Arlington Va
Economics
Soccer, 3, 4; ΔΔΔ Housing
Chrm.
Monteith, Gary V.
Tulsa Okla
Mathematics
Stu. Union 1, 2, 3, 4;
YMCA 1, 2, 3, 4; Cross-
Country 1; Student Union
Bd of Gov. 4
Morgan, K. Barry
Durham
Accounting
Alpha Phi Omega 1, 2, 3,
4; Town Men's Club 1, 2,
3, 4; WDBS 1; Baptist Stu.
Union 1, 2, 3, 4; Treas.
RSU 3, 4; Treas. Alpha
Phi Omega 3; Vice-Pres.
Town Men's Club 4.

Meek, Charles S.
Durham
Economics
Navy ROTC 4; YMCA 4;
Varsity Tennis (Capt.) 4;
Vice-Pres. Kappa Sigma
Metz, Richard H.
Bowie, Md
Economics
AIHSC 4; Bench and Bar
1; Fr. Adv. Coun. 3, 4;
Sports Car Club 1; Stu.
Union 2, 3, 4; YMCA 1,
2, 3, 4; House Selections
Committee
Mitchell, Bobbly J.
Roanoke, Va
Zoology
NSGA 2; Class Parliamen-
tarian 1; Homecoming Skit
1, 2, 3, 4
Moore, Kathleen B.
Greensboro
Psychology
Pan-Hellenic Coun. 2, 3,
Secy. 3; WSGA 1; Fresh-
man Secretariat
Morrison, Jane C.
Columbus, Ohio
Zoology
Chanticleer 1; Women's
Glee Club 1, 2, 3, 4;
YWCA 1, 2, 4; Blue Jeans
4; EK Registrar 2; Rush
Chrm. 3; President 3

Meier, George E.
Durham
Mechanical Engineering
Town Men's Club 1, 2, 3,
4; House Mgr., Quad.
Flicks 4; Quad. Flicks 3;
Town Men's Club Vice-
Pres. 3; Pres. 4
Mickens, Alma R.
Richmond, Va
Music Education
Chancel Singers 4; Chapel
Choir 2, 3, 4; Concert
Band 1; Women's Glee
Club 2, 3, 4; Madrigal
Singers 4; YWCA 1, 2, 4;
Delta Mu Tau 3, 4; Pub.
Chrm.; Freshman YWCA
Moeller, Marilyn A.
Orange, Conn
Nursing
Nereidian 1, 2; Secy. 2
Moore, Robert L.
Arlington, Va
Civil Engineering
ASCE 4; Baseball 1, 2, 3,
4
Morse, Jack O.
Atlanta Ga
Political Science
Bench and Bar 3, 4; Frat.
Secy.; Bench & Bar Secy.;
Cross Country 1, 2; Track
1, 2

Melville, John A.
Cincinnati, Ohio
Business Administration
AIHSC 3; Navy ROTC
1, 2, 3, 4; Smp. Comm.
3, 4; YMCA 1, 2; Fencing
1, 2, 3, 4; Captain 3
Mickey, John V.
Northport, N Y
Mechanical Engineering
IKA Vice-Pres. 3
Moffett, David F., Jr.
Raleigh
Zoology
Archive 2, 3, 4; Symphony
Orch. 1, 2, 3, 4; Delta Phi
Alpha Hon.; Adv. Pres.;
Archive Poetry Editor 2,
3; Prose Editor 3, 4
Moorhead, Besse D.
Gettysburg Pa
Nursing
Chapel Choir 1, 3; Wom-
en's Glee Club 1, 3
Morse, Mary E.
Decatur Ga
Nursing
Campus Chest 2; NSGA 1,
2, 3, 4; Religious Activ.
Comm. 1, 2, 3; Rush Adv.
3; NSA 1, 2, 3, 4; Class
Secy. 3; Hanes Rush Adv.
Chrm. 4; ΔI Standards Bd.
Sec. 2; Treas. 3

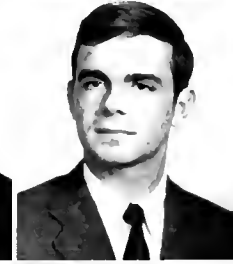
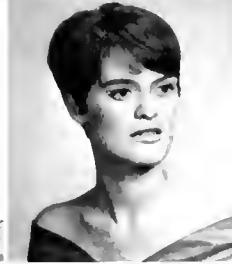

Murphy, Stephen C.
Kirkwood Mo.
English
Chronicle 3, 4; Symposium
Comm 4
Nay, Richard A.
Springfield, Va
Civil Engineering
ASCE 2, 3, 4; YMCA 1,
2, 3, 4; Engrs. Publicity
Comm 3; Intramurals 1;
ASCE Treas 4
Nixon, Sharyn A.
Norfolk, Va.
History
Chapel Choir 3; Women's
Glee Club 3, 4
Otter, Cheryl L.
St. Louis, Mo
English
Debate Team 4; Hoop 'n'
Horn 1, 2, 3, 4; Student
Union 4; WDBS 2, 3, 4.

Moses, Alan C.
Gardner, Mass
Zoology, Pre-Med.
IFC 4; Joe College Steer.
Comm 1; Marching Band
1; Pre-Med Soc. 1, 2, 3,
4; Stu Union 1, 2.
Murray, Lauren R.
Rocky River, Ohio
Spanish
Rush Adv 4; House Treas.
2; House Vice-Pres. 3.
Newlon, Thomas H.
Arcadia, Calif.
Electrical Engineering
Air Force ROTC 1, 2, 3,
4; IEEE 1, 2, 3, 4; Sail-
ing Club 1, 2; Stu Union
1, 2; YMCA 1, 2, 3, 4
Nobles, Russell A.
Hazelhurst, Miss
English
Pan-Hellenic Coun. 3; Stu.
Union 1, 2
Ogburn, John F., III
Winston-Salem
Pre-Med., Chemistry
Alpha Phi Omega 1, 2, 3,
4; Chapel Choir 2, 3, 4;
Men's Glee Club 1, 2, 3,
4; Outing Club 3, 4; Pre-
Med Soc 2, 3, 4; YMCA
1, 2, 3, 4; Order of Hip-
pocrates; Pre-Med Honora-
ry 4; Alpha Phi Omega
Secy 2

Moss, Ann H.
Mobile, Ala
English
Archive 3; Chanticleer 2;
YWCA 1, 2, 3, 4
Myatt, Linda M.
Fayetteville
Spanish
Concert Band 1, 2; YWCA
1, 2, 3; House Coun 2, 3.
Newman, Glenn E.
Clinton
Pre-Med
Pre-Med Soc. 1, 2, 3, 4;
Football 1, 2, 3, 4
Nomina, James J.
Wilmington
Business Administration
YMCA 1, 2, 3, 4
Oliver, Victor M.
Baton Rouge, La
Pre-Med., Chemistry
Pre-Med Soc. 1, 2, 3, 4;
Sports Car Club 1; YMCA
1, 2, 3, 4

Mowbray, Barry N.
Wilmington
Economics
YWCA 1, 2, 3, 4
Myers, Berlin G., Jr.
Sommerville, S. C.
Economics
YMCA 1, 2, 3, 4
Newman, Jimmie L.
Henderson
Pre-Med., Psychology
Pre-Med Soc. 1, 2, 3, 4;
YMCA 1, 2, 3, 4; Foot-
ball Mgr 1, 2, 3, 4; Head
Mgr 4; Fr. Pre-Med. Ad-
visor 2
Norton, William D.
Knoxville, Tenn.
English
Fr. Adv. Coun. 2, 3;
Symp. Comm. 1, 2, 3, 4;
YMCA 1, 2, 3, 4; Sympos-
ium Treas 3, 4
Olson, George E., III
Durham
Business Administration
MSGA Treas. 1; Town
Men's Club 4; YMCA 1,
2, 3, 4; House Pres. 1;
MSGA Treas 1

Murkland, Christopher P.
Roxbury, Conn
English
Myers, Francis E.
Ashland, Ohio
Business Administration
Chanticleer 1; Phi Kappa
Psi Pres., Vice-Pres.
Nielsen, Lois C.
Chicago, Ill
Mathematics
Concert Band 1, 2, 3, 4.
Nunley, James A., II
Charlotte, W. Va
Pre-Med., Chemistry
Pre-Med Soc. 1, 2, 3, 4;
YMCA 1, 2, 3, 4; Y-Man
2
O'Neal, Nancy J.
Edenton
English
Campus Chest 2; WSGA
1, 2, 3, 4; YWCA 1, 2, 3,
4

Mullane, Celia A.
Miami, Fla.
English
Fr. Adv. Coun 3; Symp.
Comm 2; WSGA 1;
YWCA 1, 2, 3; House
Coun. 1, 2, 3; House Judi.
Board 2; Chrm. Freshman
Council 1
Naumuk, Mary Ann
Burgaw
Elementary Education
Nix, Nancy
Ivergreen, Ala
English
Pep Board 2; Pre-Med
Soc. 1; YWCA 1, 2; Ga-
loshes 1, 2, 3, 4
O'Brien, Mary J.
Jacksonville, Fla
English
Orvin, Donna C.
Charleston, S. C.
Religion
Campus Chest 2; Chapel
Choir 1; Women's Glee
Club 1; YWCA 1, 2, 3, 4;
YWCA Dorm Rep. 3;
House Jud Bd 2

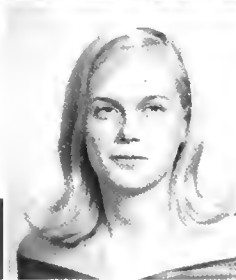

Oyster, James L.
Alexandria, Va.
Russian
1 M Golf Champion 3.
Peake, Mary P.
Norfolk, Va.
Political Science
Campus Chest 2; Fr. Adv.
Coun. 3; House Jud. Bd.
2; YWCA 1, 2, 3, 4.
Peden, Sally M.
Columbia, Mo.
Psychology
Powell, Daniel T.
Peoria, Ill.
Political Science
Rugby FF Club 3, 4

Osberg, David K.
Minneapolis, Minn.
Economics
AIH Bd of Presidents;
Soccer 1, 2; Mirecourt
Dorm Soc. Chrm. 2, Pres.
3.
Palko, Mrs. Virginia A.
Durham
Nursing
NSGA 4, WSGA 1; Santa
Filomena 4; Who's Who
4; Kappa Delta Home-
coming Court 4
Pearce, Donald W.
Charlotte
German
Chronicle 2, 3, 4; Pre-
Med. 1, 2
Perry, Elizabeth A.
Winston-Salem
Psychology
Campus Chest 1.
Powers, Thomas A.
Nashville, Tenn.
Pre-Med., Electrical Engrg.
The Dukengineer 4; Engrs.
Radio Assn 1, 2, 3, 4;
IEEE 1, 2, 3, 4; Eta Kappa
Nu Pres. 4; Swimming
Team 1, 2, 3, 4, Capt. 3,
4

Ost Dahl, Roger H.
Wilmington, Del.
Pre-Med., Chemistry
Outing Club 1; Pre-Med.
Soc. 1, 2, 3, 4; YMCA 1,
2, 3, 4; Delta Phi Alpha
Vice-Pres. 3; Tennis 1;
Lambda Chi Alpha Vice-
Pres 4.
Park, Bert E.
Springfield, Mo.
Pre-Med., History
MSG 2; Pre-Med Soc.
2; YMCA 4; Phi Eta Sigma;
Beta Omega Sigma;
Lacrosse 2 yrs.; Soph.
Frat. Senator; Fr. Cabinet;
Freshman House Pres.
Pearson, Diane L.
Des Plaines, Ill.
History
Fr. Adv. Coun. 3; WSGA
1; YMCA Edgmont Tu-
toring; WSGA Soc. Cul-
tural Comm. 2.
Petrich, Carl H.
Marion, Ohio
Botany
YMCA 2; Inter Varsity
Christian Fellowship; Cam-
pus Crusade for Christ; In-
tramural 2 yrs.
Price, Mark E.
Burlington
Religion
Chapel Choir 3; Men's
Glee Club 3; Reli. Coun.
4; D.U. Spec. Observances
Comm Pres.

Osterwise, Laurence L.
Ballston Spa, N. Y.
Mathematics
IFC 3, 4, Coun. of Pres.;
YMCA 1, 2, 3, 4; JFC
Jud Bd 4; Intramurals 1,
2, 3, 4; Kappa Sigma Pres.
3, 4, Treas. 3.
Parker, Marlie S.
Deerfield, Ill.
English
Fr. Advisory Coun. 3, 4;
Women's Jud Bd. 3, 4;
Stu Union 1, 2, 3; WSGA
3; YWCA 1, 2; Pi Sigma
Alpha; Phi Kappa Delta;
Who's Who, Dorm. Pres.
3; Jud Rep 4; Woman's
Col. Jud. Bd. Vice-Chrm.
4.
Pearson, Paul C., III
Summit, N. J.
Political Science
IFC 2, 3, 4; Stu Union
2, 3; YMCA 1, 2, 3, 4;
Young Republicans Club
1, 2, 3, 4; Pres. 4; ΔΤΔ
Alumni Chrm
Phillips, Janet M.
Southern Pines
Religion
Women's Judicial Bd 3;
YWCA 1, 2, UCM, Faith
& Arts 4, Class Coun 2;
WRA 2, Soc Chrm.

Otte, Alan H.
Jacksonville, Fla.
Mathematics
YMCA: House Jud. Bd.;
Fr. Baseball 1; Varsity
Baseball 2.
Parker, Robert R.
Bethpage, N. Y.
Electrical Engineering
IEEE 3, 4; Pre-Med Soc.
2.
Peeler, Ruth E.
Charlotte
Psychology
Pre-Med. Soc. 1; WSGA
4; YWCA 1, 2, 3, 4;
Homecoming Comm. 4;
House Treas. 3; House
Pres 4
Pierce, Hannah L.
McLean, Va.
Psychology
Stu Union 3, 4, House
Jud Bd. 4; Rush Adv 4.

Owen, Frazer N.
Cumming, Ga.
Physics
MSG 4; YMCA 1, 2, 3,
4; AIH 3, 4, Pres. 4; Duke
Astronomy Club Chrm. 1,
2, 3, 4; West Campus
Community Coun. 4; Wind-
sory House Pres. 3; Young
Republicans 1, 2.
Parsons, David B.
Oak Ridge, Tenn.
History
Peoples, James M.
Jacksonville, Fla.
Economics
Chanticleer 1, 2; YMCA
1, 2, 3, 4; Circle K Club
3.
Poleski, David A.
Holmdel, N. J.
Chemistry
Navy ROTC 1, 2, 3, 4;
Class Scholar 1; Phi Lam-
bda Upsilon 4; Lacrosse 1,
2, 3, 4.
Pyle, Peggy M.
Pittsburgh, Pa.
Political Science
Pan-Hel Coun. 2; Rush
Advisor 4

Puls, Barbara L.
Bettendorf, Iowa
Psychology
YWCA 1, 2, 3

Prout, Andrew W.
Columbus, Ohio
English

Pender, Robert R.
Bethpage, N. Y.
Electrical Engineering
IEEE 3, 4; Pre-Med Soc.
2.
Peeler, Ruth E.
Charlotte
Psychology
Pre-Med. Soc. 1; WSGA
4; YWCA 1, 2, 3, 4;
Homecoming Comm. 4;
House Treas. 3; House
Pres 4
Pierce, Hannah L.
McLean, Va.
Psychology
Stu Union 3, 4, House
Jud Bd. 4; Rush Adv 4.

Pender, Robert R.
Bethpage, N. Y.
Electrical Engineering
IEEE 3, 4; Pre-Med Soc.
2.
Peeler, Ruth E.
Charlotte
Psychology
Pre-Med. Soc. 1; WSGA
4; YWCA 1, 2, 3, 4;
Homecoming Comm. 4;
House Treas. 3; House
Pres 4
Pierce, Hannah L.
McLean, Va.
Psychology
Stu Union 3, 4, House
Jud Bd. 4; Rush Adv 4.

Pender, Robert R.
Bethpage, N. Y.
Electrical Engineering
IEEE 3, 4; Pre-Med Soc.
2.
Peeler, Ruth E.
Charlotte
Psychology
Pre-Med. Soc. 1; WSGA
4; YWCA 1, 2, 3, 4;
Homecoming Comm. 4;
House Treas. 3; House
Pres 4
Pierce, Hannah L.
McLean, Va.
Psychology
Stu Union 3, 4, House
Jud Bd. 4; Rush Adv 4.

Pender, Robert R.
Bethpage, N. Y.
Electrical Engineering
IEEE 3, 4; Pre-Med Soc.
2.
Peeler, Ruth E.
Charlotte
Psychology
Pre-Med. Soc. 1; WSGA
4; YWCA 1, 2, 3, 4;
Homecoming Comm. 4;
House Treas. 3; House
Pres 4
Pierce, Hannah L.
McLean, Va.
Psychology
Stu Union 3, 4, House
Jud Bd. 4; Rush Adv 4.

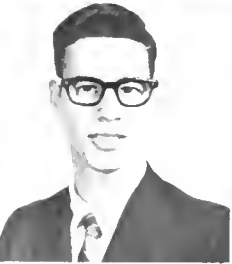
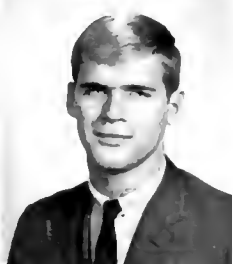

Raynor, William L.
Durham
Civil Engineering
ASCF 2, Chapel Choir 1;
Navy ROTC 1; YMCA 1,
2, 3, 4; Chi Epsilon 3, 4;
Swimming 1.
Richardson, Kim M.
Port Chester, N. Y.
Political Science
Chanticleer 1; Stu Union
1, 2, 3, 4; WDBS 1; SU
Board of Governors 4.
Robinson, Richard S.
Hollomon, AFB, N. M.
History
Air Force ROTC 3, 4;
YMCA 1, 2, 3, 4.
Rose, Allison
Richmond, Va.
Zoology
Chapel Choir 3; Home-
coming Candidate 4; ΔΔΔ
Cor. Sec'y, Science Learn-
ing Living Corridor Chrm.

Quinn, Graham E.
Reston, Va.
Chemistry
Chancel Singers 4; Chapel
Choir 1, 2, 3, 4; Men's
Glee Club 1, 2, 3, 4; Pre-
Med. Soc. 1, 2, 3, 4;
YMCA Co-Chrm. Co-Op.
Comm. 2, Chrm. H. B.
Duke Scholarship Week-
end, West Campus 4;
House Council 2.
Reid, Judith A.
Winston-Salem
Nursing
Rigling, Kay E.
New Cumberland, Pa.
Psychology
WSGA 3; YWCA 1, 2, 3,
4; ASDU Pub. Relations
Comm. Co-Chrm. 4.
Roehen, Jeffrey D.
Lynbrook, N. Y.
Pre-Med.; Chemistry
Chanticleer 3; Men's Glee
Club 1, 2, 3, 4; Pre-Med.
Soc. 1, 2, 3, 4; YMCA 1,
2, 3, 4; Y-Man 4; Pre-
Med. Adv. Comm. Chrm.
4.
Rose, Clifford H.
Jamestown
Chemistry
Chronicle 1, 2; Pre-Med.
Soc. 1, 2, 3, 4; House
Spec. Events Chrm. 4.

Raetz, Stephanie L.
Westfield, N. J.
Nursing
Reinhard, Dale E.
Livingston, N. J.
Sociology
Pan-Hel. Coun. 3; House
Jud. Comm. 2; Galoshes
3, 4; Rush Advisor 3.
Riley, James T.
Winchester, Va.
Civil Engineering
ASCI 4; YMCA 3, 4;
YMCA-YWCA Community
Concerns Comm. Chrm.
Rock, Elizabeth A.
Richmond, Va.
French
Concert Band 1, 2, 3, 4;
Sym. Orch. 3, 4; Concert
Band Vice-Pres. 4; Delta
Mu Tau Sec'y 3; V.-Pres.
4; Tau Psi Omega Sec-
Treas. 4.
Rose, Danny O.
Florence, S. C.
History
YMCA 1, Football 1, 2,
3, 4.

Rairigh, Jonathan W.
Andover, Mass.
Electrical Engineering
Sail Club 2, 3, 4; WDBS
1, 2, 3; DUMARC 2, 3;
Fr. Soccer; Frat. Officer
2.
Resseter, Robert M.
Clifton, N. J.
Zoology
Outing Club 1, 2, 3, 4;
Pre-Med. Society 1, 2;
YMCA 1, 2, 3, 4; Celestial
Omnibus 3; Edgemont
Bd. of Directors 4; YMCA
Cabinet, Chrm. Tutorials
Comm. 4.
Roberts, Michael F.
Decatur, Ga.
English, Pre-Med.
Pre-Med. Soc. 1, 2, 3, 4;
YMCA 1, 2, 3, 4; Fresh-
man Swimming.
Roe, Sheila J.
Winchester, Va.
Nursing
Campus Chest 2; NSGA
House Comm. 3; Presby-
terian Center 1.
Rosendorf, Linda L.
Coral Gables, Fla.
Zoology
Pre-Med. Soc. 1, 2; House
Jud. Comm. 3, 4; House
Council 2.

Ramsey, Ginger L.
Syracuse, N. Y.
Nursing
Reynolds, Pamela A.
Metairie, La.
Spanish Major
WSGA 1, 2; YWCA 1;
Pi Beta Phi Rush Chrm.
3; Beanbirds 2, 3, 4; Sr.
Class Rep.
Roberts, Stuart D.
Huntingdon Valley, Pa.
Philosophy (Pre-Med.)
Alpha Phi Omega 1, 2, 3,
4; Chronicle 1, 2, 3, 4;
Playbill 1, 2, 3; Editor 2,
3; Pre-Med. Soc. 1; Pub-
lications Bd. 2, 3; Stu Per-
forming Arts Comm. 3, 4;
ASDU Academic Affairs
Comm. 3.
Rogers, Carol
St. Louis, Mo.
Economics
AHSIC 4; Nereidian 3,
4; YWCA 1, 2, 3, 4; WRA
1.
Rosby, Judith I.
Swarthmore, Pa.
Economics
Fr. Adv. Comm. 3; YWCA
1, 2, 3, 4; Kappa Alpha
Theta Bus. Rush Chrm.
4; Homecoming Court 4.

Raper, Thomas E.
Winston-Salem
Religion
Alpha Phi Omega 2, 3, 4;
Religions Coun. 1, 2, 3, 4;
YMCA 2, 3, 4; UCM Ex.
Comm.
Richards, Verna N.
Elizabethtown, Ky.
Psychology
Robertson, Donald W.
Bethlehem, Pa.
Political Science
Baseball 1, 2, 3, 4.
Rohde, William C.
Restertown, Md.
Russian
IFC 2; YMCA 1, 2, 3, 4;
Fr. Soccer 1; Varsity Soc-
cer 2, 3; Fr. Coach 4.
Royal, Peter A.
Media, Pa.
History
Men's Glee Club 4; KA
Public Relations

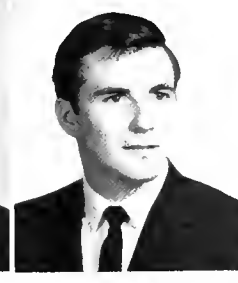
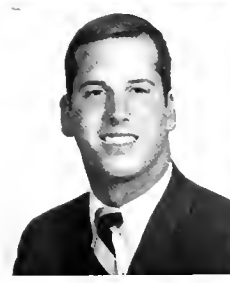
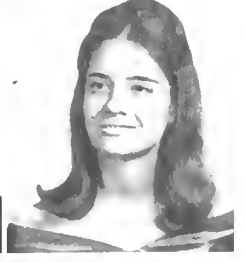
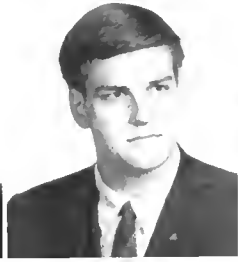

Samples, Cathryn L.
Virginia Beach, Va.
Pre-Med.; Zoology
Pan-Hellenic Coun. 3; Pre-
Med. Soc. 1, 2, 3, 4; WRA
2; Sorority Activ. Chrm.,
Rush Charm., Pl. Trainer.
Schoonover, Gary K.
Rockville, Md.
Electrical Engineering
Campus Chest 2; Engrg.
Stu. Coun. 2, 4; Fr. Adv.
Coun. 2, 3; IFFE 4; IFC
4; ASDU Sr. Rep.; Order
of St. Patrick; School of
Engrg. Sr. Cl. Pres.; Y-
FAC Jr. Chrm.
Scull, John C.
Newport News, Va.
Mechanical Engineering
YMCA 1, 2, 3, 4; Rugby
4
Shoneman, Charles H.
Elkins Park, Pa.
History

Rues, John S.
Ambridge, Pa.
Chemistry
Chronicle 1; IFC 4; Play-
bill 2, 3; Teacher Evalua-
tion 2; Bus. Mgr. Playbill
2, 3.
Sancrant, Linda B.
Birmingham, Mich.
Economics
Stu. Union 3, YWCA 1,
2, 3
Schreiber, Merle F.
Ft. Lauderdale, Fla.
English
Chanticleer 1; Pan-Hellenic
Coun 4, YWCA 1, 2
Shaner, Barbara E.
Villanova, Pa.
Psychology
Chapel Choir 1; Fr. Adv.
Coun. 3; Women's Glee
Club 1, House Jud. Comm.
4
Sigmon, John T.
Charlotte
Chemistry, Pre-Med.
Air Force ROTC 1, 2, 3,
4; Fr. Baseball 1; Com-
mander, Arnold Air Soc.

Rugh, William B.
Geneva, Switzerland
Mechanical Engineering
Alpha Phi Omega 1, 2, 3,
4; ASME 4; Debate Team
1, 2, 4; Engrs. Guidance
Coun. 2, 3; Engrs. Radio
Assn. 1; Radio Council 2;
YMCA 1, 2, 3, 4; Alpha
Phi Omega Treas. 2, 2nd
Vice-Pres. 3, Pres. 4
Sander, Joyce E.
Falls Church, Va.
Chemistry
Campus Chest 2, 3; Chan-
celor Singers 3, 4; Chapel
Choir 1; Women's Glee
Club 1, 2, 3, 4, YWCA 1,
2, 3; Who's Who; House
Coun. 1, 2, Rush Adv. 3;
Alice M. Baldwin Schol-
arship 4; Delta Gamma
Scholarship Chrm. 3, Pres.
4; Campus Chest Chrm. 3;
YWCA Dorm Delegate 2,
Dorm Delegate Chrm. 3.
Schupper, Linda N.
Durham
Chemistry
Pre-Med. Soc. 2, 3; Sym.
Orch. 1; Hillel 1, 2; House
Treas. 4
Shantz, Roger M.
Nassau, Bahamas
Mechanical Engineering
Navy ROTC 4; Ashrae 1
Silcox, Richard L.
Bethesda, Md.
Physics

Rupp, Dorothy E.
Baltimore, Md.
Psychology
Educated Woman Power
3, 4; Class Scholar 1, 3;
Alpha Chi Omega Pres. 3,
Scholarship Chrm. 2
Sapinsley, Carol A.
Providence, R. I.
Psychology
Zeta Tau Alpha 1, 2, 3.
Schurknight, Donald E.
Rockledge, Fla.
Spanish
All SEC 2, YMCA 1, 2,
3, 4
Shaw, Dale R.
Stewartstown, Pa.
Pre-Med. Chemistry
Chapel Choir 3, 4, Con-
cert Band 1, 2, 3, 4, Men's
Glee Club 1, 2, 3, 4; Pre-
Med. Society 1, 2, 3, 4;
YMCA 1, 2, 3, 4; Men's
Glee Club Treas. Delta
Mu Tau Pres.
Simon, William A., III
Pelham, N. Y.
History
Bench and Bar 4, Concert
Band 3, 4, Duke Ambas-
sadors 1, 2; WDBS 2, 3,
4; S.U. Performing Arts
Comm. 3, 4; Fr. YMCA
Council 1

Sachs, Steven W.
Baltimore, Md.
History
YMCA 1, 2, 3, 4; Sigma
Nu 1, 2, 3; Soccer 1, 2, 3;
Lacrosse 1, 2, 3, 4; Capt.
4; Fr. House Pres.; Fr.
Cabinet
Sargent, Pamela
West Hartford, Conn.
Nursing
Chapel Choir 3, 4; Wom-
en's Glee Club 3, 4, Ra-
dio Coun. 1, 2, 3; WDBS
1, 2; Nursing Cl. Treas.
2, Vice-Pres. 4, ASDU
Legislator 4
Schwartz, Theodore
Philadelphia, Pa.
Psychology
Fr. Adv. Coun. 2; Stu.
Union 2, 4, Asst. House-
master 4, Fr. House V-P
Shenk, Sally A.
Little Silver, N. J.
Nursing
Stu. Union 3, 4, Student
Union Bd. of Governors
4, FAC, ΔΔΔ Bus. Rush
Chrm.
Simons, Sara E.
Birmingham, Mich.
German
Chanticleer 2, Fr. Adv.
Coun. 3, Old Order of
Beanbuds 3, 4, IIBP Rush
Chrm. 4

Salinger, Wendy L.
Durham
English
Chanticleer 2, Madrigal
Singers 1, 2; Symposium
Comm. 2, 3, 4; Epworth
House Pres. (Contem-
porary Arts House); Comm.
to Study Student Residen-
tial Life 4
Savitz, Edward O., Jr.
Jacksonville, Fla.
History
Bench and Bar 1, ΣAE
Pres.
Scott, Sally V.
Decatur, Ill.
History
Fr. Adv. Coun. 4, YWCA
4
Sheron, Brian W.
Huntington, N. Y.
Electrical Engineering
Engrs. Guidance Coun. 4;
IFFE 3, 4; YMCA 1, 2,
3, 4, Bog House V-Pres
4
Smith, Deborah L.
Charlotte
English
Chronicle 1, Fr. Advistory
Coun. 4, Stu. Union 1, 2;
YWCA 1, 2, 4, Jr. Year
Abroad, U. of Edinburgh
(Scotland)

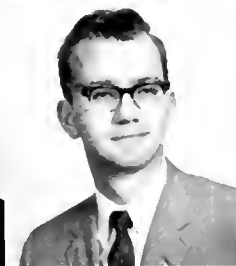

Sohell, Maurice H., III
Political Science
Franklin, Mich
Pre-Med. Soc. 1; YMCA
1, 2, 3, 4; Baseball 1.
Stallings, Bonnie K.
Burlington
Elementary Education
Pep Board 2; WDBS 3, 4;
YWCA 1, 2; House Coun.
2, 3, 4
Steinbruegge, Robert W.
Atlanta, Ga
History
Baseball 1, 2, 3; Phi Delta
Theta Treas.
Strickland, Roy M.
Smithfield
Business Administration
Concert Band; Marching
Band; Golf 1, 2, 3, 4;
Track 1.

Smith, Paul D.
Ann Arbor, Mich.
Civil Engineering
Concert Band 1; March-
ing Band 1, 2, 3, 4; Out-
ing Club 1
Spears, Roswell H., III
Johnson City, Tenn
Pre-Med. English
Pre-Med. Soc. 1, 2; YMCA
1; Duke Vigil; Tennis 1, 2.
Stanger, Richard M.
New York, N. Y.
Civil Engineering
ASCE 3, 4; Engrs. Guid.
Coun. 3, 4; Navy ROTC
1, 2, 3; Sports Car Club
4; YMCA 1, 2, 3, 4;
Engrg. Stu-Fac. Comm.
4; House Pres. 4
Stewart, Barbara J.
Wheaton, Md
History
Strope, Cynthia A.
Falls Church, Va
English

Smith, Page H.
Fort Collins, Colo
Mathematics
Dorm Treasurer 3
Spencer, Mary I.
Birmingham, Ala
Art History
YWCA 1, 2, 3
Stanley, Bonnie L.
Mahopac, N. Y.
Nursing
NSGA 1, 2, 3, 4; Student
Union 1, 2
Still, John T.
Raleigh
Economics
AHSIC 3; Bench and Bar
3; Student Union 1, 2, 3;
YMCA 1, 2, 3, 4
Stubbs, Robert D.
History
Bench and Bar 3, 4;
YMCA 1, 2, 3, 4; B'ball
1, 2

Smith, Sheryl J.
Columbus, Ohio
Art
Cheerleader 2, 3; Duke
Players 3; Fr. Adv. Coun.
4; Hoof 'n' Horn 2, 3,
4; Exec. Coun. Hoof 'n'
Horn 4.
Sprague, Stuart R.
Vicksburg, Miss
Chemistry
Marching Band 1, 2; Bap-
tist Stu. Union Secy. 2;
V-Pres 3; Pres 4
Staples, William C.
Mt Airy
Economics
Bench and Bar 1, 2, 3, 4;
IFC 4; YMCA 1, 2, 3, 4;
Bench and Bar Pres
Stoel, Peter F.
Portland, Ore.
Psychology
Chanticleer 3; Chronicle
2; Outing Club
Suffness, Michael B.
Trenton, N. J.
Political Science, Pre-Law
Fr. Adv. Coun. 2, 3; IFC
2; YMCA 1, 2, 3, 4; ZBT
3; MSGA 1, 2, 3, 4; ZBT
1, 2, 3; Fr. Adv. Coun.
Fr. Chm. 3; ASOU Sen-
ator 3; ZBT Treas. 3

Snell, Robert D.
Vernon, Texas
Business Administration
IFC 3; YMCA 2, 3.
Spratzer, Stephen S.
Chatham, N. J.
Psychology
Men's Glee Club 1; Navy
ROTC 1, 2, 3, 4; Student
Union 1, 2, 3, 4; Collo-
quium Committee Chrm.
(Windsor Hall) 2, 3, 4;
Quad Fed (Windsor, Can-
terbury, Bog) Chrm 3, 4
Steckmest, Thomas L.
Rye, N. Y.
Electrical Engineering
Engrs. Guid. Coun. 2, 3,
4; Marching Band 1, 2;
Navy ROTC 3, 4; Radio
Coun. 2, 3, 4; WDBS 1,
2, 3, 4; YMCA 1, 2, 3, 4;
Track 1; WDBS Engrg.
Soc. 1, 2, 3, 4
Stone, Ann L.
Huntington, W. Va
Psychology
Fr. Adv. Coun. 3; WSGA
2; YMCA 1, 2, 4; ASDU
Legislature 4
Sumner, Edmund C.
Kirkwood, Mo
Economics

Snell, Thomas E.
Waynesboro, Va
Bio-Medical Engineering
Outing Club 1; Stu. Union
1, 2; WDBS 4; Engineer's
Show Comm. 3; Fr. Swim
Team 1; Varsity Swim
Team 2, 3.
Sprungel, Douglas G.
Champaign, Ill
Botany
Concert Band 1, 2, 3, 4;
Outing Club 2, 3, 4;
YMCA 1, 2, 3, 4
Steel, Janet P.
Brightwaters, N. Y.
Mathematics
Concert Band 1, 2, 3, 4;
Pi Mu Epsilon Secy.
Stratos, Milton S.
St. Petersburg, Fla
Pre-Med. Chemistry
MSGA 2, 3; Pre-Med.
Soc. 1, 2, 3, 4
Swiger, Ernest C., Jr.
Clarkshurg, W. Va
History
Outing Club 1; YMCA 1,
2, 3, 4; Football Mgr. 1,
2

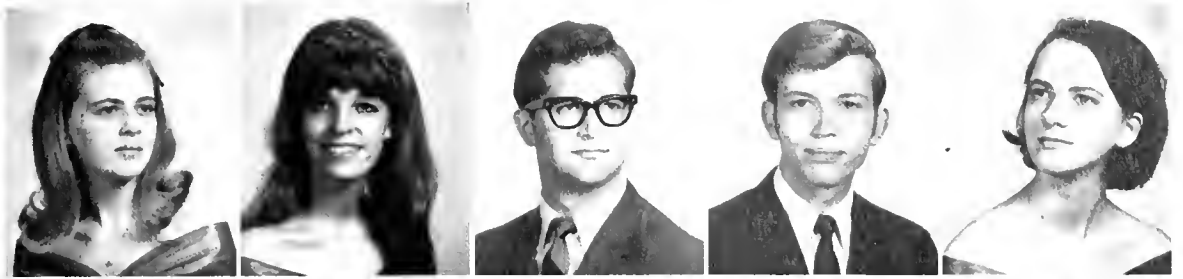

Taylor, Linda R.
Charlotte
Psychology
Thomas, Richard W.
Neenah, Wis.
Mechanical Engineering
ASME 4; Engrs. Guidance
Coun. 3; YMCA 1, 2, 3,
4; Engrs' Show Comm.
Tibone, Kathleen W.
Huntington, N. Y.
Mathematics
Bean Birds Beta; Cl. Secy.-
Treas. 3.
Touw, Kenneth B.
Jekyll Island, Ga.
Zoology
Chapel Choir 1; Men's
Glee Club 1; Madrigal
Singers 1; Pre-Med. Soc.
1, 3, 4. YMCA 1, 2, 3, 4.

Latt, Julia L.
Charlotte
English
Chancel Singers 3, 4; Chap-
el Choir 2, 3, 4; Women's
Glee Club 1, 2, 3, 4;
YWCA 1, 2, 3, 4;
Tenenblatt, Marian R.
Silver Spring, Md.
Psychology
House Jud Comm. 3.
Thomas, Wayne E.
Atlanta, Ga.
Economics
Concert Band 1, 2, 3, 4;
Symphony Orch. 4
Timin, Gary P.
Falls Church, Va
Philosophy
Fr. Adv. Coun. 4; Symp.
Comm. 3, 4. YMCA 1, 2,
3, 4; Tabard Hall House
Council, Special Activities
Comm. Chrm., Selections
Comm.
Treut, William D.
Westfield, N. J.
German
WBBS 1, 2; OX Asst
Treas. Alum Chrm

Lalton, Jenny L.
Smithfield
Political Science
Bench and Bar 3; Campus
Chest 1, 2; Chapel Choir
1; Women's Glee Club 1;
Women's Judicial Bd. 3;
YWCA 1, 2, 3, 4; Judicial
Bd. Vice Chrm. 3; Judicial
Council Secy. 3; NSA Con-
vention 3; League for Stu-
dentcy.
Thies, Austin C., Jr.
Charlotte
Pre-Med., Mathematics
Chronicle 1, 2; Pre-Med.
Soc. 2, 3, 4; House Treas.
1
Thompson, Agnes W.
Shelby
Psychology
YWCA 1, 2.
Titus, Ellen G.
Schenectady, N. Y.
History
Student Union 1, 2, 3, 4;
House Council 2.
Tuten, Lois A.
Langley AFB, Va
History
YWCA 4, Beanbirds.

Tanenbaum, Marc A.
Spartanburg, S. C.
Pre-Med
Pre-Med. Soc. 1, 2, 3, 4;
Stu. Union 1; YMCA 1;
Edgemont Tutor 2. AIH
Treas. 4; Editor Pre-Med
Soc. Cadocues; Intramurals
1, 2, 3, 4, AIH Treas. 4;
Co-Editor Quad. Fed. Lit-
erary Mag. Smoke 3.
Thomas, Cornelius B., Jr.
Atlanta, Ga.
Chemistry, Pre-Med
Pre-Med. Soc. 3, 4, Phi
Lambda Upsilon Honorary
Chrm
Thrall, Mary E.
Ann Arbor, Mich
History
Women's Glee Club 1, In-
tershipy Christian Fellow-
ship, Exec. Coun. IVCF 2,
4
Tomes, James R.
Louisville, Ky.
Accounting
YMCA 1, 2, 3, 4; AIH
Bd of Pres 4, Canterbury
Hall Treas. 3, Pres 4
Umbreit, Thomas H.
Westfield, N. J.
Zoology
Outing Club 2, 3, 4; Chrm.
D O C. 4

Tarkington, Richard E.
Four Oaks
Bio-Med., Engineering
IFFF 4; Pre-Med. Soc. 4;
YMCA 1, 2, 3, 4
Thomas, Edmund W., Jr.
Atlanta, Ga
Physics
YMCA 1, 2, 3, 4, Stu-
Teacher Eval Comm 2.
Thurber, James M.
Atlanta, Ga.
Chemistry, Pre-Med.
Pre-Med. Soc. 1, 2, 3, 4.
Toot, Douglas M.
Youngstown, Ohio
History
Bench and Bar 3, 4, Treas.
4
**Underhill, Frederick
H., Jr.**
Sveamore, Ill
History
Bench and Bar 3, 4. YMCA
1, 2, 3, 4; House Comm.;
Intramurals

Taylne, Helen R.
Baltimore, Md
History
Fr. Adv. Coun 4; Hoof
'n' Horn 1; Jarvis Treas.
2; Fr. Cl Coun 1.
Thomas, Isaac C., Jr.
Belmont
Psychology
YMCA 1, 2, 3, 4; Y-FAC
Man 4; AIH Secy. 4.
Thurston, Thomas E.
St. Petersburg, Fla
Psychology
MSGA 4, YMCA 1, 2, 3,
4, MSGA Election Comm.
3, Chrm 4.
Toth, Barry D.
Muncy, Pa
Mathematics
Navy ROTC 1, 2, 3, 4;
YMCA 1, 2, 3, 4
Unser, Albert R.
Chesapeake, Va.
History
Football 1, 2, 3, 4

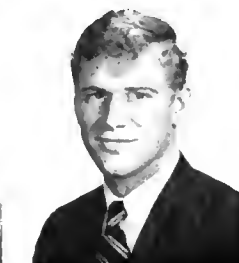
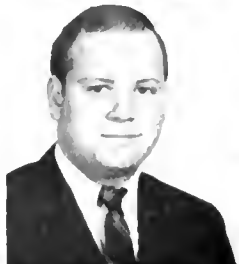
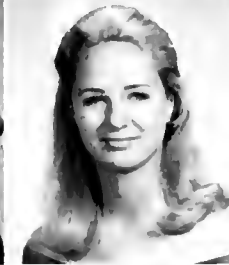
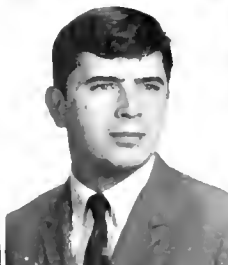

Van Nostrand, Douglas
Sarasota, Fla
Pre-Med., Mathematics
Air Force ROTC 1, 2, 3,
4; Pre-Med. Soc. 1, 2, 3,
4
Walnes, Jack R.
Fairfax Station, Va
Electrical Engineering
Alpha Phi Omega 1, 2, 3,
4; Engrs. Guidance Coun.
2; HFI 4; APO 1st Vice-
Pres.; Historian; Sgt-at-
Arms
Watt, Robert M.
Middleboro, Ky
Political Science
IFC 3; Stu. Union 1, 2;
YMCA 1, 2, 3, 4; Pi Kapa-
pa Alpha Soc. Chrm. 2;
V-Pres. 3, Pres. 3
Weeks, Paul D.
Knoxville, Tenn
Chemistry
YMCA 1, 2, 3, 4; Y-Man
3

Upham, Rowena R.
Memphis, Tenn
History
Vincent, Bruce H.
Clifton, Va
Business Administration
Fr. Adv. Coun. 2; IFC 1,
2; Pre-Med. Soc. 1, 2; IFC
Jr. Pres.
Walstad, Paul S.
Princeton, N. J.
Business Administration
Freshman Baseball
Weaver, James W.
Pensacola, Fla
Pre-Med.; Zoology
Duke Players 2, 3, 4; Pre-
Med. Soc. 1, 2, 3, 4;
YMCA 1, 2, 3, 4
Weldon, Alice A.
Eau Claire, Wis.
Spanish
Fr. Adv. Coun. 3; Wom-
en's Jud. Bd. 4; YWCA
2; Basketball 2, 3, 4

Urbanus, Patricia A.
Jacksonville, Fla
French
Vosburgh, George S.
Tryon
Business Administration
WDBS 1, 2, 3, 4; ΔΣΦ 2,
3, 4; Chief Announcer
WDBS 2
Walters, Cynthia S.
Parkersburg, W. Va.
Nursing
Fr. Adv. Coun. 3; NSGA
1, 2, 3, 4; Honor Council
3, 4
Webb, William C., Jr.
Dallas, Texas
Electrical Engineering
Engrs. Guidance Coun. 4;
HFI 2; WDBS 2; YMCA
1; House Council
Wells, Earl C.
Larnage, Pa.
Economics
Air Force ROTC 1, 2, 3,
4; Stu. Union 1, 2; Wrest-
ling 2

Van Antwerp, Margaret A.
Westwood, N. J.
Spanish
YWCA 1, 2, 3, 4; FAC 4;
Sigma Delta Pi Pres. 3, 4;
Wagner, Donna K.
Durham
Nursing
Alpha Chi Omega 1, 2, 3,
4; Rec. Secy. 3; WYCA
3, 4; Facilities Comm. 4;
Bows & Beaus 2
Ware, Linda L.
Rye, N. Y.
Psychology
YWCA 1, 2, 3, 4
Webster, Evan H.
Media, Pa.
Accounting
Concert Band 1, 2, 3, 4;
Marching Band 1, 2, 3, 4;
Symph. Orch. 1, 2, 3, 4
Wells, Guy E.
Wellington, Ohio
Renaissance History
Air Force ROTC 1, 2;
Bench and Bar 4; V-Pres.;
ASDU Academic Affairs
Comm. 1; Toward Hall
Moderator 1; Colloquium
Chrm. 2; AHI Presidents
Council 1

VanAsselt, Robert L., Jr.
Lancaster, Pa.
Mechanical Engineering
IFC 1, 2, 3, 4; Delta Tau
Delta V-Pres.; Wrestling
1, 2, 3, 4
Wagner, Linda C.
Annandale, N. J.
Nursing
Chancel Singers 4; Chapel
Choir 1, 2, 3, 4; Women's
Glee Club 1, 2, 3, 4;
Marching Band 3; Major-
ette, Religions Coun. 2;
An. Lecture Ser. Comm.
1, 2, 3, 4; Aesculapian 4;
Meth. Ctr. (Hanes Dorm
Rep.) 1; V-Pres. 2
Warren, Ann C.
Birmingham, Ala.
Economics
Student Union 2, 3
Webster, Patricia E.
Spice Pine
Nursing
NSGA 4; Nurses Jud. Bd.
1, 2, 3; NSGA V-P 4
Wendham, Frederick L., III
Shaker Heights, Ohio
Economics
Major Attractions: Swim-
ming 3

VanNest, Elizabeth P.
Bound Brook, N. J.
Nursing
Chancel Singers 4; Chapel
Choir 1, 2, 3, 4; Fr. Adv.
Coun. 3; Women's Glee
Club 1, 2, 3, 4; Cl. Treas.
4; Women's Glee Club
Personnel Mgr. 4
Wallin, Janine L.
Newtown Square, Pa.
Mathematics
AHSIC 3, 4; Women's
Glee Club 1; WSGA 1;
Young Amer. for Freedom
2, 3, 4; Dorm House
Council 1; Treas. 2; Rush
Adv. 4; Sorority 1st Vice-
Pres. 4
Warren, Lawrence N., Jr.
Clinton, S. C.
Political Science
YMCA 1, 2, 3, 4; Tennis
1
Weed, William C.
New Orleans, La.
Chemistry
Werber, Carol S.
Hyattsville, Md.
Art History
Chcrlleader 3, 4; Hoof-
in' Horn 4; Nereidian 1,
2; Pop Board 1; AHI Rush
Chrm. 3; V-Pres. 4; ΦKΣ
Sweetheart 3



Whildin, James G., Jr.
Bethlehem, Pa
History
Chapel Choir 1, 2, 3, 4;
Men's Glee Club 1, 2, 3,
4; YMCA 1, 2, 3, 4.
Wiggs, Carol A.
W. Caldwell, N. J.
Nursing
Fr. Adv. Coun. 3; Santa
Filomena 4; Social Activ.
Comm. 3; Big-Little Sister
Comm. 3, 4; Operation
Breakthrough 1; Santa Filomena Secy.-Treas.
Williams, George S.
Durham
English
YMCA 1, 2, 3, 4; Phi
Kappa Psi Soc. Chrm. 3.
Wilson, John D.
Memphis, Tenn.
Zoology
Pre-Med. Soc. 3, 4

Wertheim, Martin J.
Rochester, N. Y.
Mathematics
Peer 1; Stu. Union 2, 3;
Fencing 3, 4; House V.-P.
Whitley, Judith A.
Wilson
Mathematics
YWCA 1, 2, 3, 4; Rush
Adv.; KFA Business Rush
Chrm.; KA Secy.; Dorm
Social Chrm
Wilhelm, Phillip H.
Wilmotte, Ill
Economics
YMCA 1, 2, 3, 4; Base-
hall 1, 2, 3, 4; Soc. Chrm.
2
Williams, Jay C.
St. Louis, Mo.
Psychology
Stu. Union 1, 2, 3; Asst.
Housemaster 3, 4
Wilt, Judy E.
York, Pa
Zoology

Westberry, William H.
Ft. Worth, Texas
Mathematics
Student Union 1, 2; Pi
Kappa Alpha Intramurals.
Whitney, Pamela E.
Madison, Conn.
Art History
YWCA 1, 2, 3, 4; Stu.-
Fac. Relations Comm. 4;
Edu. Involvement Comm.
4; Dorm Secy. 3; Program
Chrm. 4.
Wilkerson, Deborah C.
Fayetteville
Chemistry
Afro-American Society.
Williams, Richard B., III
Bethesda, Md.
Pre-Med.; Zoology
Pre-Med. Soc. 1, 2, 3, 4;
Intramural Supv. 4; House
Council 1, 2, 3, 4.
Winkler, Ronald L.
Bethesda, Md
Political Science
Debate Team 1; MSGA 1;
Windsor News Editor 3;
Little League Coach 4; Pi
Sigma Alpha Secy. 3, 4.

West, Tommleigh
Erwin
Psychology
YWCA 1, 2, 3, 4; ΔΔΔ
V.-Pres. 4; Asst. Social
Chrm. 3.
Whittaker, Tracy M.
Charlotte
History
Wilkins, Jesse T.
Winston-Salem
Electrical Engineering
Duke Players 1, 2; Men's
Glee Club 1; IEEE 3, 4;
MSGA 2; Pre-Med. Soc.
3, 4; YMCA 1, 2, 3, 4;
Afro-Amer. Club 2, 3, 4;
V.-Pres. 3; Frosh House
Secy. 1.
Williams, Richard L.
Key Biscayne, Fla
English
Witt, Eric V.
Manassas, Va
Mechanical Engineering
YMCA 1, 2, 3, 4; Rugby
Club 4; Pledgmaster 3;
Soc. Chrm 4; Ex Comm.
2, 4; Housemaster 3

West, Walter C., III
Charlotte
English
Student Union 1, 2, 3, 4;
Teacher Course Evaluation
4; Football 1, 2, 3.
Whitted, John T.
Winston-Salem
Electrical Engineering
Engrs. Guid. Coun. 3, 4;
IEEE 2, 3, 4; IFC 3;
Homecoming Comm. 4;
Track 1, 2, 3, 4; IEEE
Secy.-Treas. 3.
Willey, Joan D.
Pittsburgh, Pa.
Chemistry
YWCA 1, 2, 3, 4.
Williams, Sterling G., Jr.
Norfolk, Va
Economics; Pre-Med.
YMCA 4; Dean's List
Avg.; Order of Hippocra-
tes 2.
Wolf, Harriet D.
Aiken, S C
English
Campus Chest 1; Chroni-
cle 1, 2, 3; Women's Jud.
Bd 3; WSGA 4; Phi Kap-
pa Delta; Fr. Class Coun.;
House Council 3, 4; House
President.

Whalin, David M.
Richmond, Ky
Religion
Young Democrats 1, 2, 3,
4; Fr. Jud Bd. 1; Young
Democrats Secy 3
Wiggins, James F.
Fort Worth, Texas
History
Bench and Bar 4; Pre-
Med Soc 2.
Williams, Camilla M.
Shawnee Mission, Kans.
Zoology
Women's Judicial Bd. 4;
YWCA 1, 2, 3, 4.
Wilson, Jill L.
Charlotte
Elementary Education
Wolf, Harry L.
Pikesville, Md
Political Science
Bench and Bar 3; Fr. Adv.
Coun 4; Stu. Union 2, 3,
4; YMCA 3, 4; Lancaster
House Soc. Chrm. 3; Jud.
Bd 3; Young Democratic
Club 2, 3, 4; University
Caucus 2

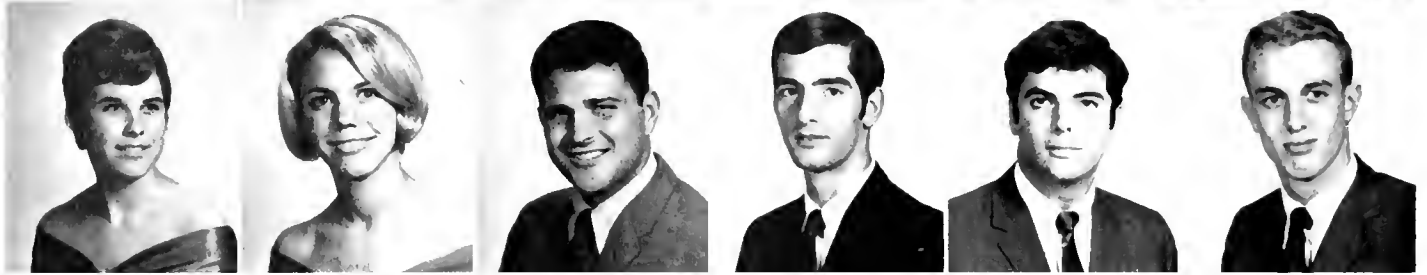
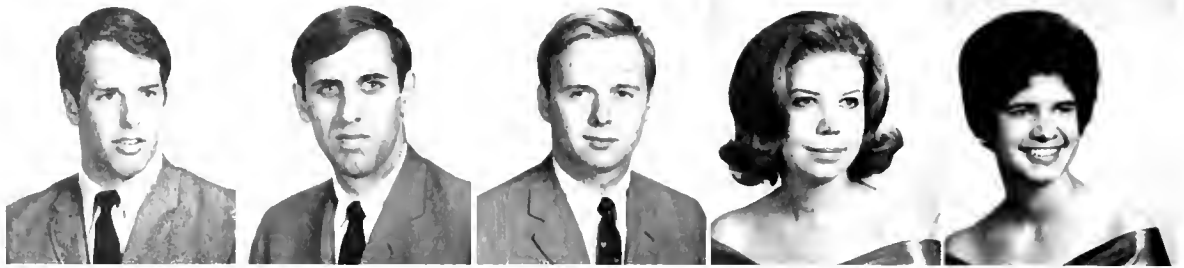

Wright, Nina R.
Orlando, Fla.
English
Wom. Glee Club; YWCA
1, 2, 3, 4; IVCF 1, 2, 3,
4; UCM 3, 4; AXQ Rec.
Secy.
Young, Charles H., Jr.
Raleigh
History

Wyatt, Mary P.
Indianapolis, Ind.
Political Science
Stu. Union 2; WSGA 4;
YWCA 4; Who's Who;
Southgate Pres. and Vice-
Pres.; WSGA Vice-Pres.;
AXQ Treas.
Zappala, Christine
Vienna, Va.
Spanish

Wolfe, James D.
Johnstown, Pa.
History
Wynegaarden, Patricia A.
Durham
French
Chapel Choir 1, 2; Wom-
en's Glee Club 1; Pep Bd.
1; YWCA 1, 2, 3, 4;
Homecoming Comm. 2, 3,
4; Rush Advisor 4.
Zeese, Gordon R.
Albany, Ga.
Business Administration
MSGA 2; Sports Car Club
1, 2, 3, 4; YMCA 2;
Sports Car Club Secy. 3;
Treas. 4; Living Group
Social Chairman 3.

Woodard, Thomas M.
Closter, N. J.
Electrical Engineering
The Dukengineer 1, 2, 3,
4; Basketball 1; Track 1;
ΔTA Treas.; Dukengineer
Assoc. Editor.
Yaeger, William L.
Political Science
Air Force ROTC 1, 2, 3;
Debate Team 4; IFC 3, 4;
Baseball 1; ΔΣΦ Pres.
Zeidner, Daniel L.
Lednia, N. J.
Zoology, Pre-Med
Pre-Med. Soc. 1, 2, 3, 4;
Pre-Med. Adv. Coun. 2;
4; Wrestling Team 1, 2;
Pre-Med. Soc. Treas. 2,
Vice-Pres. 3, Pres. 4.

Woodford, David K.
Paris, Ky.
Business Administration
Chronicle 3; Fr. Advisory
Coun. 2; IFC 3, 4; Stu.
Union 4; YMCA 1, 2, 3,
4; Rush Adv. 4; Golf 1;
OX Rush Chrm. 3.
Yehling, George C., III
Kansas City, Mo.
Spanish
Chancel Singers 2, 4; Chap-
el Choir 1, 2, 3, 4; Fr.
Adv. Coun. 4; Men's Glee
Club 1, 2, 3, 4; Madrigal
Singers 4; Pre-Med. Soc.;
Men's Glee Club Treas. 2,
Bus. Mgr. 3; House Secy.-
Treas. 4.
Zirkle, Alfred T.
Spokane, Wash.
Business Administration
Football 1, 2, 3, 4, Alt.
Captain.

Workman, Kathryn A.
Woodruff, S. C.
History
Campus Chest 1; YWCA
1, 2, 3, 4; House Coun. 2;
Jr. Cl. Council 3; Sr. Cl.
Coun. 4; Pres., Woman's
College Cl. of 1969, 4.
Yorra, Mark N.
Hollywood, Fla.
Pre-Med., Religion
Pre-Med. Soc. 1, 2, 3, 4;
ZBT 1, 2, 3; Fr. Fencing
Team.
Zwelling, Leonard A.
North Bellmore, N. Y.
Pre-Med., Chemistry
Pre-Med. Soc. 1, 2, 3; Stu.
Union 1, 2, 3; Chrm. Ma-
jor Attractions Comm. 3;
Stu. Union Major Attrac-
tions Comm Chrm





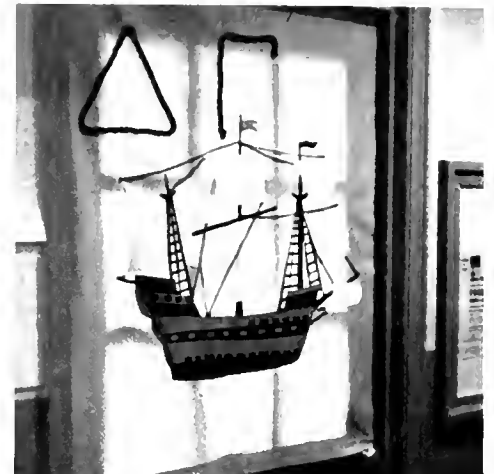





ALPHA CHI OMEGA

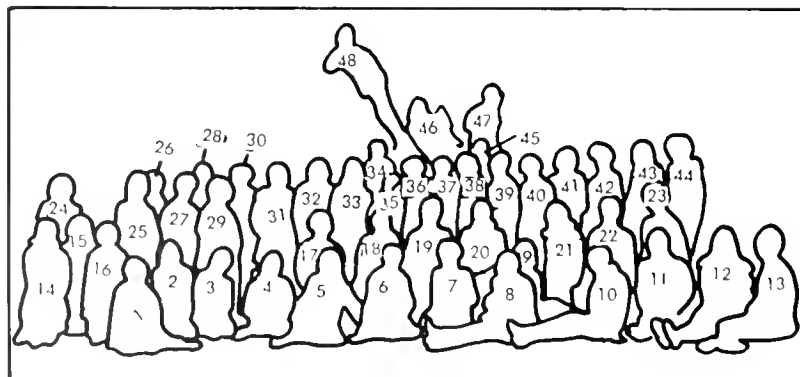



1. Meg Stephens
2. Nancy Martin
3. Margaret Jackson
4. Nancy Thomas
5. Tibby Duncan
6. Gloria Garrett
7. Mary Etta Eyler
8. Jeanne Cockrell
9. Jan Mattison
10. Denny Graves
11. Laura Wooldridge
12. Carolyn Reid
13. Nina Ruth Wright
14. Ginny Wolfe
15. Helen Sadd

16. Becky Corns
17. Kathy Hinds
18. Marie Lewis
19. Mary Wyatt
20. Ann Speicher
21. Mary Kyle
22. Laura Patton
23. Liz Van Nest
24. Sue Robinson
25. Ellen Padgett
26. Bev Mullin
27. Laura Beth Wilson
28. Lynn Bauer
29. Jan Wellons
30. Dorothy Rupp

31. Diane Harbuck
32. Kathy Berns
33. Kathy Horn
34. Laurie Farnheart
35. Nancy Redfearn
36. Twerpy Brown
37. Joy Brown
38. Jean Wearn
39. Carol Gelling
40. Linda Sancerant
41. Janey Jones
42. Velma Harrison
43. Ieta Carlson
44. Kit Griffin
45. Bonnie Stanley

46. Ann Warren
 47. Lynn Storie
 48. Adeline Shrewsbury
- NOT PICTURED:
- Maggie Boesinger
 Teddie Clark
 Nancy Fitzgerald
 Joy Forsythe
 Cynthia Gentithes
 Jane Hoover
 Janice Horner
 Jenny Newton
 Ann Saalbach
 Betsy Toyzer
 Karen Wehrle



ALPHA DELTA PI

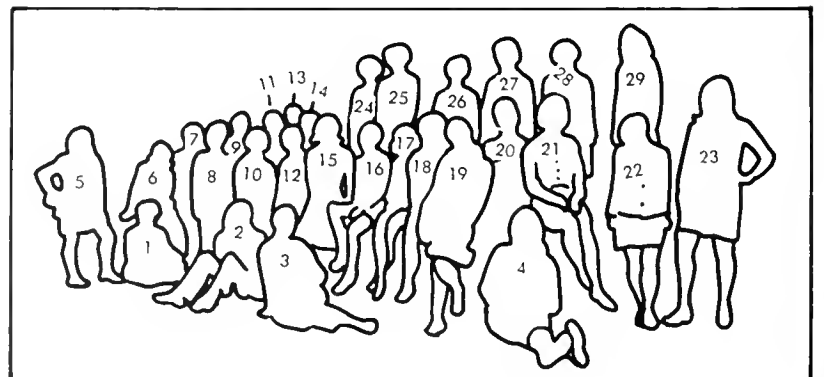



1. Harriet Herndon
2. Sallie Brown
3. Susan Brown
4. Linda McCall
5. Betsy Blythe
6. Linda Hoffner
7. Debbie Smith
8. Joanna Moorhead
9. Terry Davis
10. Gail McDonald
11. Lucy Caudill
12. Elizabeth Stack
13. Jane Sinden

14. Hope Evans
15. Becky Stewart
16. Ruth Conn
17. Debby Godfrey
18. Christy Stauffer
19. Carolyn Brosius
20. Cloe Chun
21. Susie Werber
22. Kathy McCauley
23. Roxanne Scarbrough
24. Peggy McGimsey
25. Sally Carson
26. Eleanor Miller

27. Linda Collins
28. Diane Hagaman
29. Sally Mann

NOT PICTURED:

- Bonnie Agan
 Betsy Bittle
 Mary Castle
 Janet Caudill
 Patsy Davis
 Sue Donnalley
 Phyllis Fagan
 Nancy Frees

- Andy Herron
 Lila Jenkins
 Sue Johnston
 Donna Lombardi
 Becky Matthews
 Pam Rebutti
 Verna Richards
 Cary Scott
 Jean Spurlock
 Leita Voss
 I. D. Walker
 Jill Wilson
 Mary Lee Wilson



ALPHA PHI

1. Mary Ellen Young
2. Anne Belton
3. Cathy Samples
4. Caryl Erhardt
5. Brenda Lockhart
6. Linda Howard
7. Anne-Marie Dickinson
8. Vangie Horton
9. Cindy Oakes
10. Vicki Gwynn

NOT PICTURED:

Didi Johnson
 Nancy Alexander
 Betty Gillis
 Susan Frost
 Mary Brownell
 Janice Crowder

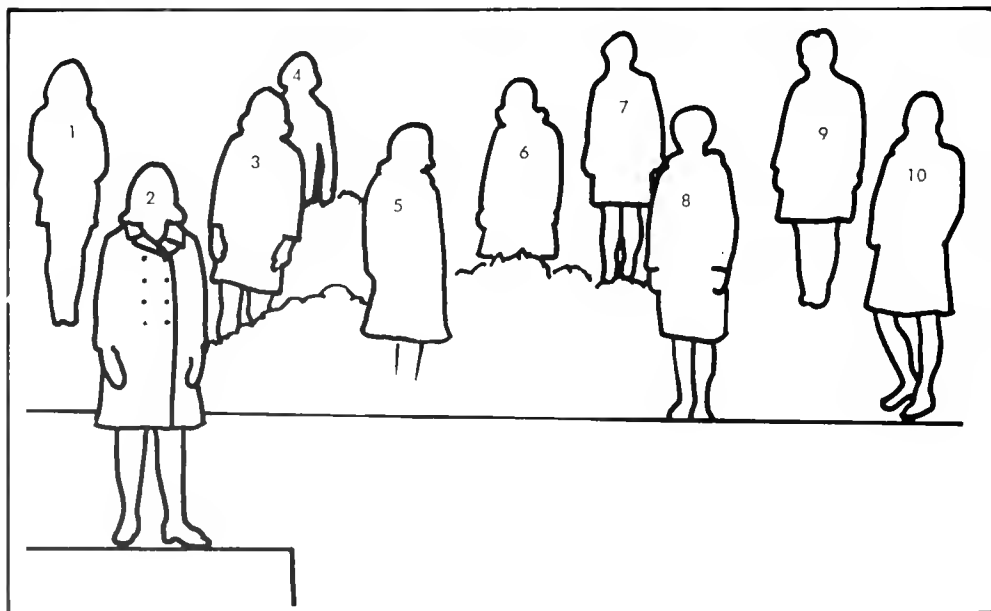



PHI MU

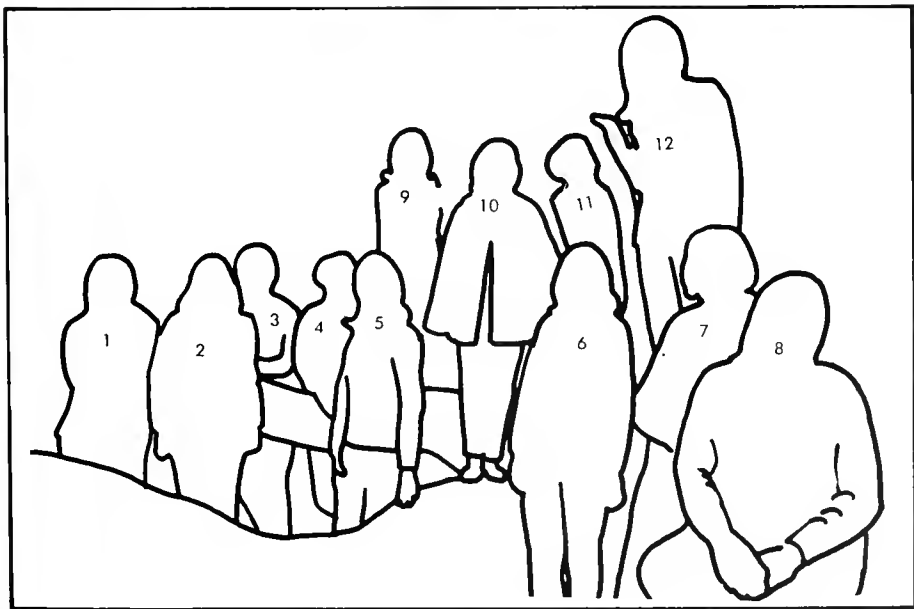

- 1. Sue Hubel
 - 2. Beth Taylor
 - 3. Barb May
 - 4. Marsha Carroll
 - 5. Heather Murphree
 - 6. Beth Baker
 - 7. Becky Burgess
 - 8. Anne Martin
 - 9. Kay Goeller
 - 10. Donna Hicks
 - 11. Carolyn Guthrie
 - 12. Margie Sauber
- NOT PICTURED:
 Cramer Davis
 Martha Jean McVay
 Susan Fox
 Pat Kramer
 Linda Overholser



DELTA DELTA DELTA

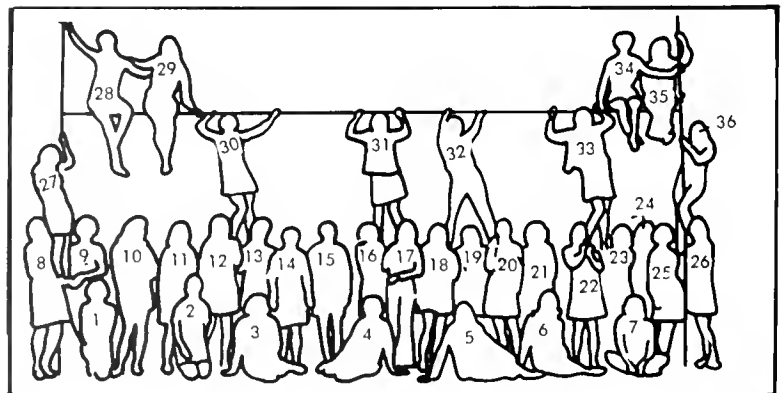



1. Cheri Meinert
2. Debbie Kepp
3. Tommie West
4. Jan Kennerty
5. Nancy Corner
6. Sue Swartzbaugh
7. Peggy Danielson
8. Sally Wanless
9. Ann Stone
10. Cheryl Oetter
11. Sally Shenk
12. Judy Hoover
13. Sally Adams
14. Peggy Reichert

15. Allison Rose
16. Ellen Reed
17. Jane Bohannon
18. Lyn Yeiser
19. Sally Fetter
20. Leigh Emerson
21. Lynn Zidanic
22. Betty Webb
23. Sue Glover
24. Carol Glendinning
25. LaDane Williamson
26. Julie Durant
27. Bev Haldeman
28. Val Blish

29. Nancy Benoit
30. Jean Dangerfield
31. Janet Ondek
32. Cathy Lynch
33. Shari Smith
34. Darby Cook
35. Robin Hessey
36. Ann Bobo

NOT PICTURED:
 Bev Bittner
 Sally Miller
 Linda Turner
 Joan Johnson

- Barb Bentson
 Christy Knapp
 Lee Murphy
 Betsy Strook
 Nancy Biersach
 Jody Friedberg
 Helen Hanes
 Donna Hay
 Marilyn Hofmann
 Nancy Milnes
 Cheryl Smith
 Molly Doncer
 Marci Mahaffey
 JoElla Manalan



DELTA GAMMA

1. Lisa Sander
 2. Mary Dysart
 3. Sheryl Mayfield
 4. Beth Ewing
 5. Anne Roome
 6. Janne Wallin
 7. Carol Cochran
 8. M. J. Nims

9. Susan Perten
 10. Jean Alderman
 11. Diane Welch
 12. Merle Schriber
 13. Sharon Murphy
 14. Susan Hurst
 15. Lois Kneeskern
 16. Sue Knott

17. Melinda Mield
 18. Peggy Pame
 19. Carol Parker
 20. Terry Stotzer
 21. Gayle Smith
 22. Julie Howath
 23. Sue Oswald
 24. Joan Martin

25. Mary Harkness
 26. Diane Perret
 27. Hazel Buys
 28. Liz Feder
 29. Becky Kiser
 30. Liz Gee
 31. Sallie Hildebrandt
 32. Dana Bradley

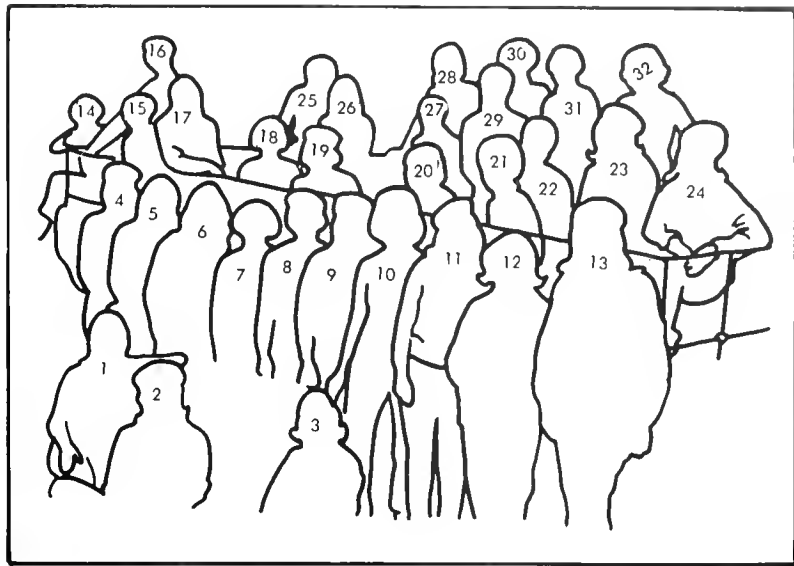

- 33. Peggy Cottle
- 34. Cindy Whittemore
- 35. Karen Baker
- 36. Barb Bell
- 37. Sally Perin

NOT PICTURED:
 Mancye Brown
 Carolyn Young
 Kristi Hasskamp
 Hannah Craven
 Mary Ellen Morse
 Mary Gustafson
 Nancy Russell

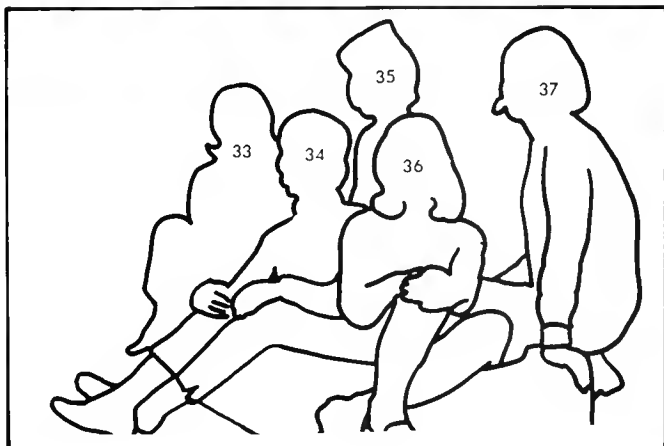



1. Barb Heath
2. Gail Fox
3. Judy Rohrbacher
4. Sarah Harrington
5. Betty Feight
6. Patty Deloney
7. Susie Mott
8. Ann Constant
9. Carolyn Swain
10. Liz Thinger
11. Marty Miller
12. Barb Williams
13. Meredith Murphy
14. Susie Cunningham

15. Joan Shepherd
16. Cathy Ewing
17. Judy White
18. Sally Sethness
19. Judy Perry
20. Virginia Ross
21. Maria Prio
22. Judy Reagan
23. Peggy Reel
24. Selah Stumm
25. Chris Doyle
26. Marjorie Beaird
27. Susan West
28. Pam Brown

29. Gwynne Young
30. Margaret Marshburn
31. Carolyn Miller
32. Jane Rohlf
33. Nancy Nieman

NOT PICTURED:
 Peggy Montgomery Adams
 Janet Atrowsmith
 Libby Brown
 Nancy Cardwell
 Julie Field

Susie Hamilton
 Susie Hoop
 Lucy Handrick Kernode
 Joan Logan
 Amanda McBride
 Judy Edwards Mitchell
 Paula Reuth
 Judy Roxby
 Peggy Sue Shultz
 Betsy Perry Sommerkamp
 Shelly Tager
 Lynne Taylor
 Lois Tuten
 Rowena Upham



KAPPA ALPHA THETA

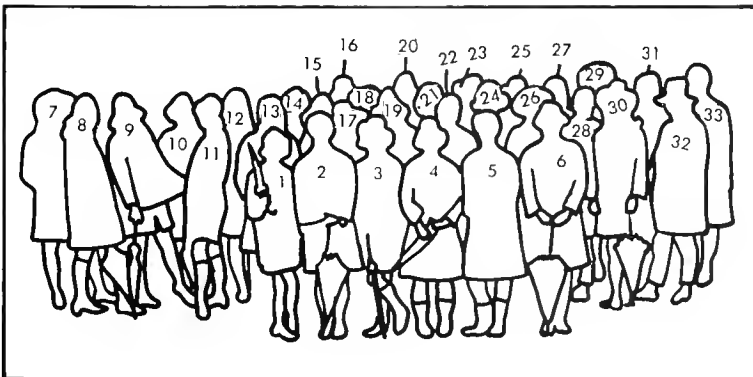



KAPPA KAPPA GAMMA

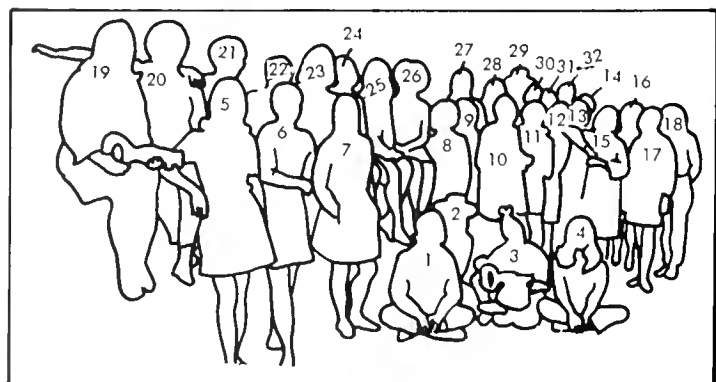



1. Patty Wyngaarden
2. Betsy Hopkins
3. Charlotte Henley
4. Julie Holmquist
5. Martie Daetwyler
6. Kathy Magruder
7. Nancy Ward
8. Prissy Tate
9. Mary Burrus
10. Carolyn Currie
11. Bonnie-Leigh Boehm
12. Janis Johnson Fraser

13. Heidi Sparkes
14. Roberta Arena
15. Nancy Leyhe
16. Randy Gupton
17. Judy Mohler
18. Alice Donald
19. Kathy Braun
20. Marcie Bages
21. Nancy Goodwin
22. Mitchell Dalton
23. Carolyn Fisher
24. Kathy Waldenfels

25. Ellen Peach
26. Gina Tyor
27. Emily Turner
28. Carol Andresen
29. Liffy Keck
30. Sue Branch
31. Pam Sacrison
32. Adrienne Arnot

NOT PICTURED:
Margie Bekaert

- Susie Ellis
Nina Kamlukin
Bebe Nichols
Pris Peake
Judy Swiss
Frankie Gleaton
Jane Stubbs
Gerry Gilmore
Shelley Smith
Carolyn Vaughan
Ann Ward
Mary Williams



KAPPA PHI LAMBDA

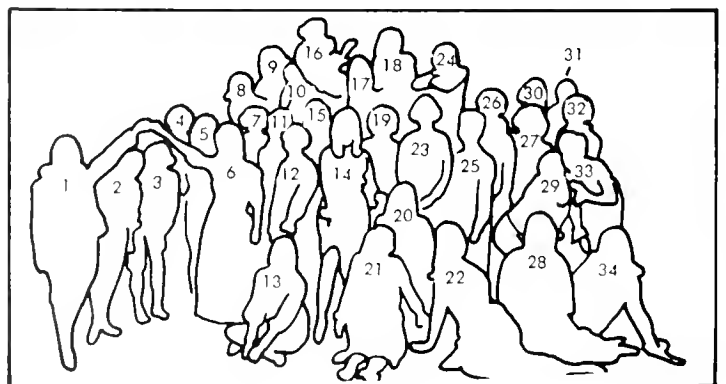



1. Lucy Jones
2. Alice Balcmore
3. Kay Rigling
4. Ann Chenoweth
5. Ruth Dulaney
6. Ana Marie Turner
7. Nancy Rowell
8. Betty Smith
9. Jean Foster
10. Judy Patton
11. Mary Diebel
12. Wendy Hagstrom
13. Marlene Kraus

14. Heidi Knott
15. Jackie Paris
16. Judy Whitley
17. Tina Hokanson
18. Turtle Dyson
19. Chrissy Anderson
20. Schuyler Whitman
21. Nat Porter
22. Pat Beaver
23. Maria Jenkins
24. Marilyn Harris
25. Lynn Holzapple
26. Lindy Keane

27. Frances Whitted
28. Diane Erickson
29. Elaine Uchiyama
30. Rene Spencer
31. Judy Kneipp
32. Ann Earnhardt
33. Barb McIntyre
34. Suzanne Wilhoit

Heather Green
 Kathy Johnson
 Bonnie Sevier
 Sally Greenlee
 Grace Efird
 Tricia Downing
 Carol Heape Evans
 Virginia Anderson Palko
 Joan Schweickart
 Betsy May
 Manny Tenenblatt
 Betsy Cole
 Laurey Murray

NOT PICTURED:
 Margaret Gobbel
 C. A. Allen Denison

ES THE SOUTH

8716

CAPY 110000 XM
LD LMT 127300
LT WT 49700

977
3-1-368
7-67



1. Marcia Kyzer
2. Janie Reid
3. Nancy Ruark
4. Pam Reynolds
5. Sally Simons
6. Serena Simons
7. Marjie Harris
8. Margot Beach
9. Lucy Griny
10. Joanne Yoder
11. Patty Faring
12. Lucie Mason

13. Lynn Loeffler
14. Kaki Bartholomees
15. Dolly Madison
16. Kathleen Murphy
17. Elizabeth Hanifin
18. Ann Donnell
19. Peggy Pyle
20. Esme Rose
21. Lenore Schneider
22. Anne Beach
23. Leecy Liberman
24. Mary Manley

25. Betsy Loftus
NOT PICTURED:
Donna Allen
Barb Buerger
Pam Compton
Pat Conner
Cathy Cook
Karen Gallagher
Kathe Gates
Carol Hargan
Nancy Harvey
Marth Johnston

- Andie Knapp
Judy Koon
Julie Marquis
Lynn McLain
Ferry Mechling
Janet Pohl
Douglass Rankin
Gigi Sanders
Sheryl Smith
Tracy Whittaker
Mary Wiebner
Deb Wyrich



PI BETA PHI

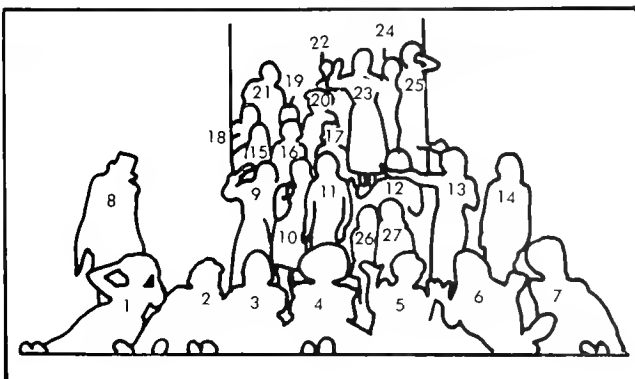



ZETA TAU ALPHA

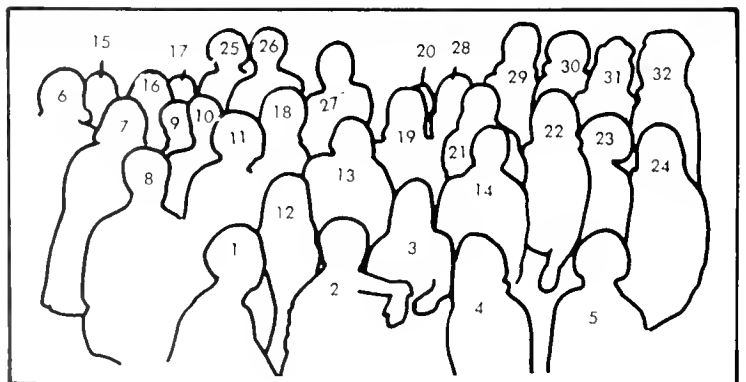



1. Tucker Morgan
2. Carolyn Black
3. Ginny Olsen
4. Sherry Hiemstra
5. Sarah Jones
6. Angie Galloway
7. Pat Binns
8. Susie Neff
9. Merri Small
10. Linda Didow
11. Ginny Voigt
12. Diane Kyker
13. Terri Ceravolo
14. Cathy Rice
15. Susie Kenyon

16. Cindi Plumb
17. Dianne Cherry
18. Jean Thorne
19. Alayne Livingston
20. Tricia Watson
21. Cindy Havens
22. Lee Furlong
23. Kris Birkness
24. Carol Barrow
25. Sherry Scott
26. Russ Ann Nobles
27. Mauryne Caine
28. Sandi Kisner
29. Judy Darr
30. Kathi Brgard

31. Linda Berry
32. Barb Colburn

NOT PICTURED:

- Ellen Atteridge
 Suzanne Blaman
 Ruthanne Lamason
 Carolyn Mewborn
 Hannah Pierce
 Jill Stivers
 Pam Straley
 Jane Sexton
 Sue Witt
 Janie Woods

- Janet Zimmer
 Carter Wisely
 Anne Mente
 Straughn Eastman
 Carol Friedenberg
 Libby Maumenee
 Bren Mismas
 Karyn Brown
 Teddy Schlossman
 Dabby Hann
 Carol Harvey
 Rita Shugart
 Debby Swain
 Linda Koch
 Judy Smith



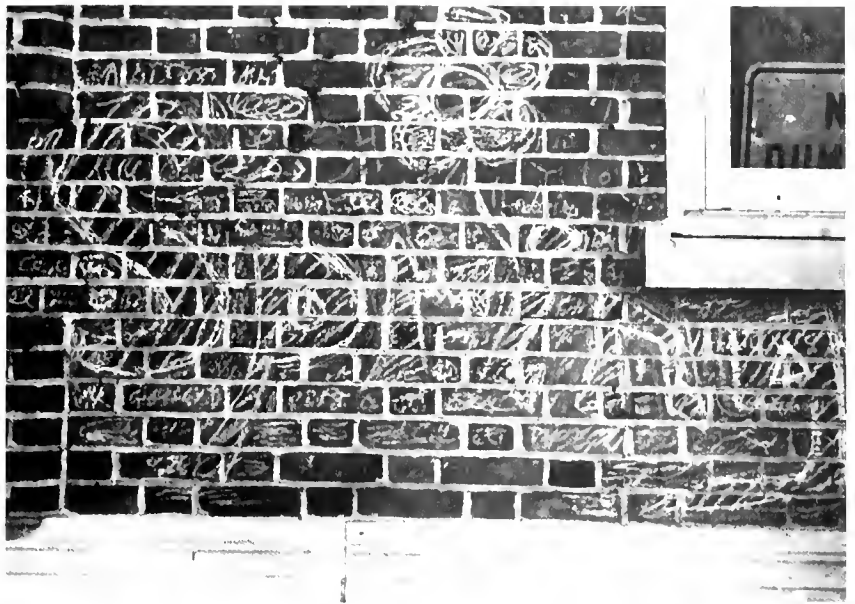



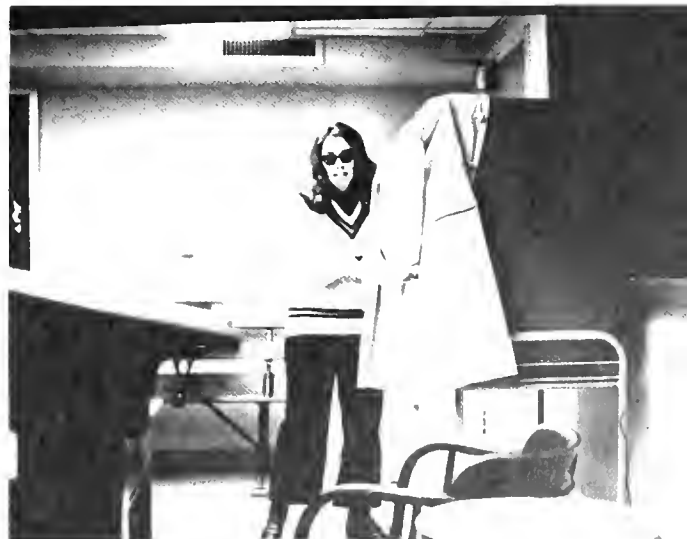



PHI ETA SIGMA

Robert Angel
John Beall
David Brodsky
Stephen Bruce
William D. Cochran
James H. Cooke
John B. Fortune
Kenneth A. Gabard
Paul W. Gerke
Sidney L. Gullledge
William M. Hamilton, Jr.
Newton E. Hasson
John A. Howell
Peter A. Merts
Scott A. Miller
Kenneth N. Musen
Mark B. Olinger
Roger A. Opel
Jan A. Pechenik
Mark L. Perlman
John D. Reilly
Jeffery H. Sheetz
Lonnie R. Sherrord
Peter W. Steele
Scott Vandenberg
Robert B. Warren
John J. Rynasiewicz
ENGINEERS:
Mark C. Davis
Stephen B. McCullers
Gerald R. Whitt

SANDALS

Margie Ashworth
Nancy Balles
Mary Beath
Linda Berry
Terri Cerovolo
Anne Constant
Barb Ego
Hope Evans
Peg Friedlander
Julie Horvath
Marc Jensen
Kathy Magruder
Kathleen Murphy
Pam Rehucci
Mary Schutte
Bonnie Sevier
Jean Thorne
Ana Maria Turner
Laura Wooldridge

IVY

Bonnie N. Brown
Linda Burcher
Lucy Caudill
Kathryn Christie
Linda Didow
Anne Fowler
Mary Getz
Dee Halle
Maureen Hanson
Deborah Horton
Leslie Howard
Rosemary Jann
Marcia Jensen
Patty June
Diane Kyker
Mary Manley
Candace Mayo
Linda S. Rudich
Helen Sadd
Sheryl Scott
Gayle Smith
Louise Smith
Lillian Trexler
Sinda Wulf

BETA OMEGA SIGMA

Keith Kennedy, *President*
Tony Axam
Jim Brand
Gene Buckle

Dick Devenzio
Ben Franklin
Sonny Grady
Dan Gregory
Doug Hastings
Rob Haughton
Bill Kamenjarin
Alex Newton
Jeff Pettigrew
Steve Price
Albert Rumaks
Tom Russel
Andy Shaw
Richard Smurthwaite
Byron Trauger
Ruel Walker
Jim Webb
Link Webb
Hugh Wells
Scott Wright

WHO'S WHO

Bonlyn Agan
Nancy Aikens
Virginia Anderson
Thomas Banks, Jr.
Linda Black
Tuppence Helen Blackwell
Bonnie Leigh Boehm
Rebecca Bogard
Barbara Ann Bressman
Marc Caplan
Walter Chapin
Charles Clotfelter
Linda Cobb
Anna Coble
Beverly Confort
Bruce Cooke
Robert Creamer
Charles Dameron Jr.
Jeffrey Davis
Carol Dornseif
James Dover, Jr.
Mary Dysart
Willard Eckhardt
Harold Emerick
John Englar
Peter English
Mary Elyer
Laurence Funk
John Garavelli
Ethan Grossman
Carol Sue Hargan
Julie Holmquist
Mrs. Nancy Meyer Holloway
Charles Hopkins
Bertie Ruth Howard
Stephen Johnston
Craig Kessler
Kenneth Korman
John Kramer
John Kranpf
Elizabeth Lamanson
Ruthanne Lamason
Robert Lilien
James McCullough
Stephen McLeod
Martha Jean McVay
Glenn Newman
Reginald Norris
Frazer Nelson Owen
Marlie Sue Parker
Ronald Ray
Kerry Roche
Wendy Salinger
Joyce Sander
Gary Schoonover
Scott Seltzer
Barbara Sims
Judith Ann Swiss
Kenneth Vickery
Tracy Margaret Whittaker
Carol Ann Wiggs
Charles Williams
Mary Wyatt

PHI BETA KAPPA

Bonlyn Elizabeth Agan
David Jackson Bailey
Samuel Letcher Barton
Wayne Arthur Beatty
Thomas Horton Beckett
Sharon Lorraine Bonney
Walter Sleasman Bradley
Susan Prescott Carrithers
Charles Thomas Clotfelter
Dorian Harry Coppenhaver
George Nassif Corey
Katherine Alyce Crane
Carol Anderson Crosby
Robert Ernest Cunningham, Jr.
Pamela Vaughan Daniel
Sandra Jean Dillard
John Holland Dixon, Jr.
Lewis Bryant Dozier
Willard Leland Eckhardt, Jr.
John David Englar
Mary Etta Elyer
Jeffrey Hugh Forster
Cynthia Peterson Gaw
Richard Evans Gordon
Harvey Stephen Gotts
Mary Fulton Green
William Dillard Gudger
John Preston Harper, Jr.
Kenneth Cullen Harvey
Dallas Kern Holoman
James Roy Jackson
John Howard Judd, Jr.
Mary Jane Kellett
Richard Hardy Lee
James Emmett Lenz, Jr.
Mary Kendra Lewis
Eric William Lothman
Ingrid Ellen Lund
Lucille Knox Mason
John Vick Mickey
Anthony Dean Morgan
Roger Harold Ostdahl
Susan Margaret Pace
Donald Wayne Pearce
Henry Baker Perry, III
Thomas Allen Powers
Kenneth Houston Pugh
Dorothy Elizabeth Rupp
Merle Frances Schreiber
John Donald Schrupf
Douglas George Sprugel
Charles David Stephens
Carol Ann Tewksbury
Cornelius Bullard Thomas, Jr.
Isaac Casrel Thomas
Ellen Gaike Titus
Margaret Anne Van Antwerp
Alice Adelaide Weldon
Aric Vassar Witt
Fern Haywood Witt
Fern Haywood Wollaeger
Mark Nelson Yorra
OLD TRINITY
John Alterman
Charles Clotfelter
Charles Dameron
Jeffrey Davis
William Eckhardt
Harold Emerick
John Englar
Craig Kessler
Kenneth Korman
Arthur Leavens
Robert Lilien
Fred Lind
Kerry Roche
Scott Seltzer
Alfred Zirkle
ORDER OF ST. PATRICK
Thomas Beckett
Harold Emerick
Ethan Grossman
Roy Dunwoody Moon

William Joseph Patton
Gary Schoonover

SANTA FILOMEMA

First Lady—Mrs. Nancee Meyer
Holloway
Sec.-Treas.—Carol Wiggs
Beverly Confort
Ruthanne Lamason
Virginia Palko

RED FRIARS

Jim McCullogh
Peter English
Robert Chapman
Marc Caplan
Wade Norris
Charles Williams
Tom Banks

PHI KAPPA DELTA

Bonnie Agan
Sally Avery
Tuppence Blackwell
Bonnie Boehm
Becky Bogard
Genevieve Christy
Linda Cobb
Ruth Dulaney
Frances Harris
Julie Holmquist
Vangie Horton
Janis Johnson
Lucie Mason
Marty Miller
Marlie Parker
Windy Salinger
Lisa Sander
Debbie Smith
Shary Smith
Ann Stone
Tracy Whittaker
Dianne Wolf

OMICRON DELTA**KAPPA**

John Culver
John Alterman
Peter English
James McCullough
Marc Caplan
Kenneth Korman
Craig Kessler
Charles Clotfelter
Reginald Norris
Robert Creamer
Ethan Grossman
Walter Chapin
Charles Dameron
Frazer Owen
Michael Suffness
James Dover
Willard Eckhardt
Samuel Barton
Walter West
Glenn Newman
Randolph May
Mark Gitenstein
Robert Lasky

KAPPA DELTA PI

Ann Stallings, *President*
Tryan Lancaster and
Wila Bryant, *Vice Presidents*
Jeanne Lanier, *Secretary*
Jim Perry, *Treasurer*
Miriam Clifford, *Historian*

BLUE JEANS

Betty Jamison, *President*
Arabella Rogers, *Vice President*
Barbara Taylor, *Treasurer*

DELTA MU TAU

Dale Shaw, *President*
Betty Rock, *Vice President*
Linda Himadi, *Secretary*
Doug McDonough, *Treasurer*

ASSOCIATED STUDENT GOVERNMENT OF DUKE UNIVERSITY

Wade Norris, *President*
 Tracy Whittaker, *Vice President,*
East
 Craig Kessler, *Vice President,*
West
 Cheri Meinert, *Vice President,*
Hanes
 Rick Emerick, *Vice President,*
Engineering
Sec.—Bonnie-Leigh Boehm
Treas.—Ken Vickery
Speaker—Bruce Cooke

LEGISLATORS:

Seniors:

Pete Culver
 Hap Farber
 Wally Malley

Juniors:

Keith Burn
 Dave Faber
 Dub Gulley
 Terry Paine
 Rich Poland
 Mark Seymour

Sophomores:

Dan Gregorie
 Bill Kamenjarin
 Chris Little
 Jeff Petticrew
 Tom Russell
 Paul Scott

Freshmen:

Mike Clowds
 Ned Earle
 Gary Minter
 Walt Reinhart

Engineering:

John McAdams
 Al Rumaks
 Gary Schoonover

East Campus (Legislators from each house):

Laurie Eisenberg, *Addoms*
 Araminta Stone, *Alsbaugh*
 Judy Patton, *Aycock*
 Shelley Smith, *Bassett*
 Taffy Cannon, *Brown*
 Eleanor Kinney, *Epworth*
 Sally Henry, *Faculty Apts.*
 Peg Frielander, *Gilbert*
 Laurie Earnheart, *Giles*
 Dee Halle, *Jarvis*
 Carolyn Mewborn, *Pegram*
 Ann Stone, *Southgate*
 Fran Gaulkin, *Debby Godfrey,*
 Pam Sargent, *Nurses*

Executive Committee Chairmen:

Academic Affairs:

Doug Schocken
Attorney General:

John Krampf

Elections Commission:

Bob Hosea

Libby Lamason

Public Relations:

George Cahill

Kay Rigling

Student Discount:

Bill Black

Student Perspective:

Ken Pugh

Teacher-Course Evaluation:

Don Brodsky
 Claudia Hultgren

MEN'S JUDICIAL BOARD

Charlie Williams, *Chairman*
 Carl Bose
 Mike Chapman
 Chip Dameron
 Lee Eckhardt
 Reed Failing
 Rich Hartz
 Ken Kornman
 Andy Thomson

WOMEN'S JUDICIAL BOARD

Carol Dornseif, *Chairman*
 Virginia Joslin, *Secretary*
 Judy Mohler, *Addoms*
 Winifred Simpson, *Alsbaugh*
 Nancy Evans, *Aycock*
 Martha Johnston, *Bassett*
 Alice Weldon, *Brown*
 Judith Swiss, *Epworth*
 Hazel Buys, *Fac Apts.*
 Jo Ann Williams, *Gilbert*
 Mary Etta Eyler, *Giles*
 Marlie Parker, *Graduate Center*
 Michael Jones, *Jarvis*
 Camilla Williams, *Pegram*
 Mary Lee Wilson, *Southgate*

COURT OF APPEALS

James Dover, *Chairman*
 Dane Hartgrove
 Jay Harz
 Steve Hoffman
 Jeff Lee

NURSES' STUDENT GOVERNMENT ASSOCIATION

Pres.: Jean Butler
1st V. Pres.: Cheryl Meinert
2nd V. Pres.: Pat Blevins Webster
Sec.: Ruthanne Lamason
Treas.: Mary Castle
SGA Parliamentarian:
 Nancy Abshire
Committee Chairmen:
Honor Council—Kae
 Robertson
Judicial Board—Lynda
 Myslicovan
House Committee—Judy
 Reagan
Publications—Mary Cameron
Publicity—Anne Roome
Special Activities—Billie Gadd
SFAC—Virginia Anderson
FAC—Sue Swartzbaugh
Student Nurses Asso.—Jo
 Anne Schlutter

NURSES' JUDICIAL BOARD

Chairman: Lynda Myslicovan
Members: Jane Haggstrom
 Linda Smith
 Jay Barrett
 Linda Cole
 Martha Lipschitz
 Sue Robinson
 Mary Lynn Papager
 Kathy Gracely
 Sue Brittingham

ENGINEERS' STUDENT GOVERNMENT ASSOCIATION

Pres.: Ethan Grossman
V. Pres.: Rick Emerick
Sec.: Sharon Bonney
Treas.: Bill Fry

SENIOR CLASS OFFICERS

Woman's College:
Pres.—Kathryn Workman
Sec.-Treas.—Marjorie Bekaert

Trinity:

Pres.—Bob Lilien

Engineering:

Pres.—Gary Schoonover

Nursing:

Pres.—Carol Gelling
V. Pres.—Pam Sargent
Sec.—Lucy Hendrick Kernodle
Treas.—Liz Van Nest

JUNIOR CLASS OFFICERS

Woman's College:
Pres.—Elizabeth Stack
Sec.-Treas.—Janey Jones

Engineering:

Pres.—John McAdams

Nursing:

Pres.—Ida Dianne Walker
V. Pres.—Frances Gaulkin
Sec.—Elizabeth York
Treas.—Lucy Johnson

SOPHOMORE CLASS OFFICERS

Woman's College:
Pres.—Laura Wooldridge
Sec.-Treas.—Jean Wearn

Engineering:

Pres.—Dave Erdman

Nursing:

Pres.—Wendy Hagstrom
V. Pres.—Deborah Godfrey
Sec.—Anne Speicher
Treas.—Joan Stanley

FRESHMAN CLASS OFFICERS

Trinity College:
Pres.—Daryl W. Drage
V. Pres.—Ward M. Cates
Sec.—Alan J. Merin
Treas.—Edward G. Buckley

Engineering:

Pres.—John Benton

Nursing:

Pres.—Meredie Burke
V. Pres.—Sandy Hower
Sec.—Holly Palmer
Treas.—Daryl Maaff

DUKE UNIVERSITY RELIGIOUS COUNCIL

Chairman—Dr. McMurray S.
 Richey
V. Chairman—Miss Betsy
 Sargent
Sec.—Mr. Richard Bindewald
Treas.—I ewis Bozier
Asst. Treas.—Leslie Clinton
 Mr. Mark Price
 Miss Peggy O'Reilly

Miss Nancy Coble
 Dr. Howard C. Wildinson
 Reverend Elmer O. Hall
 Miss Nancy Richardson
 Dr. James T. Cleland
 Reverend Clyde O. Robinson, Jr.
 Miss Sharon Bonney

DUKE UNIVERSITY CHRISTIAN MOVEMENT

Chairman—Robert Creamer

INTER-VARSITY CHRISTIAN FELLOWSHIP

Pres.—Tom Shafer
V. Pres. (East)—Elaine Harrell
 Connie Young
 (West)—Wayne Parish
 (Hanes)—Julia Hussey
Sec.—Libba Carpenter
Treas.—Dale Williams

PRE-MED SOCIETY

President—Dan Zeidner
V. President—Bob Downs
Treasurer—Mike McKinney
Recording Secretaries—
 Gary Cohen and Tina Green

ORDER OF HIPPOCRATES

Samuel Letcher Barton
 David Eric Blackwell
 William Marshall Butler
 William Penn Croom, Jr.
 Richard Frederick Crowder
 Ernest Gordon DePuey
 John Holland Dixon, Jr.
 James Wiley Ellett
 Peter Calvin English
 George Edward Felton, Jr.
 John William Foreman
 Earl Ruffin Franklin, Jr.
 James T. Friedland
 Mark Jay Hauser
 Harry Fraser Hull
 Ivan Harlan Jacobs
 Glenn Craig Jacobsen
 Melvin Julius Johnson
 John Howard Judd, Jr.
 Jefferson James Kaye
 Richard Hardy Lee
 Randall Reeder Long
 Eric William Lothman
 Jeremiah Richard Marion, III
 Samuel Gault McCaskill, II
 Alan Charles Moses
 Michael Ronald Nathan
 Howard Gorden Nathanson
 John Francis Ogburn, III
 Victor Manning Oliver
 Roger Harold Ost Dahl
 Thomas Allen Powers
 Graham Earl Quinn
 Jeffrey David Roehen
 Dale Russell Shaw
 Roswell Howard Spears
 Marc Alan Tanenbaum, *President*
 Cornelius Bullard Thomas
 James Eugene Tibone
 Douglas Van Nostrand
 Sterling Gary Williams, Jr.

Mark Nelson Yorra
Leonard Alan Zwelling
Mary Etta Eyer
Mary Virginia Knott
Cheryl Ann Kohl
Cathryn Louise Samples,
Secretary and Treasurer

ASCE — AMERICAN SOCIETY OF CIVIL ENGINEERS

Pres.—John Harper
V. Pres.—William Fry
Sec.—Richard Stanger
Treas.—Richard Nay
Publicity Chairman—Dan Kincaid
Advisor—Professor Muga

ASME — AMERICAN SOCIETY OF MECHANICAL ENGINEERS

Chairman—Owen Irvine
Sec.-Treas.—Ferol Vernon

IEEE — INSTITUTE OF ELECTRICAL AND ELECTRONICS ENGINEERS

Chairman—Gerald Busch

AIIESEC — ASSOCIATION INTERNATIONALE DES ESTUDIANTS EN SCIENCES ECONOMIQUES ET COMMERCIALES

Pres.—Nina Kamlukin
V. Pres.—Alice Blackmore

AIR FORCE ROTC

Assistant to COC—Ross E. Jones
Group Commander—John T. Sigmon
Deputy Group Commander—Richard S. Robinson
Chief, Personnel Division—Ronnie E. Leshner
Chief, Operations Division—John B. Rawlings III
Chief, Administrative Service—James N. Hagar
Chief, Training Division—Arthur E. Hoeg III
Chief, Information Division—Willard L. Eckhardt, Jr.
Chief, Materiel Division—George S. Irby III
Chief, Accounting & Finance—Douglas Van Nostrand
Personnel Services—Lawrence C. Parthum
Inspector—Daniel Nishiyama
Arnold Air Society Commander—John H. Judd, Jr.

NAVAL ROTC

BATTALION STAFF:
Commander—J. R. Dover
Exec. Officer—Thomas Beckett
Adjutant—R. Shantz
Operations Officer—C. Dameron
Supply Officer—S. I. Johnson
Recreation Officer—C. L. Chrisman
A Company Commander—R. S. Brant
B. Company Commander—R. McMillan

YMCA EXECUTIVE CABINET

President—Reed Kramei
V. President—Keith Kennedy
Secretary—Byron Trauger
Treasurer—Andy Thomson
Advisor—Elmer Hall
Jeff Davis
Kenneth Vickery
Thomas Scrivner
Jeffrey Foster
Thomas Campbell
Peter Kuhn
Hap Farber
Devon Kennerly
Jeff Van Pelt
James Riley

Robert Resselar
James High
Richard Smurthwaite
Henry Walker

Y-MEN

Phil BJORLO
Steven Brown
Tom Banks
Larry Robbins
Phil Lang
Dave Cannon
Fred Darnely
Fred Lyon
Walter Chapin
Jeff Roehen
Jerry Hunt
Bill Clarkson
Rick Ahmann
Save Ballentine
Marshall Case
Bill Garrison
Jim Hutchens
Bob Feldman
Chip Dameron
Ken Myers
Scott Wright
George Cahill
Steve Conaway
John Sanders
Bruce Cook
Arnie Corriher
Miles Croom
Bob Hosea
Lyle Sanford
Ed Doyle
Ken Vickery
Gary Timin
Wally Malley
Bruce Olson
Steve Price
Tom Rainey
George Yehling
Al Lacy
Rick Emerick
Rich Baer
Jack Burwell
Mike Chapin
Ben Cooksey
Ken Davidson
Hap Farber
Griff Jay
Mike McKenzie
Bob Peabody
Henry Walker
Ed Walter
Ruel Walker
Hank Majestic
Jeff Forster
Dave Pollard
Bryron Trauger
Hugh Bailey
Andy Thomson
John McAdams
Steve Evans
John Crawford
Jim Dover
Chip Reed
Tom Campbell
Rich Metz
Harry Wolf
Pete Kuhn
Bert Butts
Ben Franklin
Larry Schumann
Mark Seymour
Bill Kamenjarin
Clair White
Trip Smith
Andy Wiseman
Bill Johnston
Chris Kohn
John Hope
Steve Everett
Chris Giles
Phil Krone
Dick DeVenzio
Jim Tuite
Bill Dickey
Art Guthrie
Roy Maurer
Bruce Dorval
Craig Kessler
Bill Goodrich

Ike Thomas
Doug Johnson
Andy Shaw
John Villa
Flip Carrol
John Sacha
Keith Burn
Jeff Pettigrew
Charlie Carter
Dave Anderson
Alan Herman
Mark Fischer
Buzz Rochelle
Dave Thompson
Hugh Wells
Rich Reisman
Art Harris
Bob Wise
Steve Johnson
Dub Gully
Jay Hartz
Mike Kirsch
Al Simmons
Clay Steinman
Doug Hastings
Rob Houghton
Richard Smurthwaite
Tom Clark
Charlie Bond
Jim McDonald
Dave Neale
Ken Pugh
Keith Beck
Tony Axam
Bob Smith
William Moffitt

Y.W.C.A.

President—Barbara Sims
Vice President—Mary Whitton
Secretary—Alice Ratcliff
Treasurer—Cathy Gaylord
Dormitory Chairmen:
Addoms—Linda Burcher
Alspaugh—Catherin Watson
Aycock—Pam Henderson
Bassett—Penny Kramer
Brown—Lynn Storie
Epworth—Douglass Rankin
Fac Apts.—Katie Taylor
Gilbert—Gayle Smith
Giles—Beth Crenshaw
Graduate Center—Karen Goeller
Jarvis—Laurie Munro
Pegram—Nancy Coble
Southgate—Tommie Rogers

WOMEN'S FAC

Chairman—Bonlyn Agan
Addoms—Gail Fox
Lois Tuten
Elizabeth Leight
Susan Kerner
Alspaugh—Betty Baxt
Donna Cohen
Virginia Garvin
Sheryl Smith
Joanne Yoder
Anne Welch
Aycock—Roberta Arena
Frances Harris
Beth Whitmire
Kathy Bisgard
Bassett—Christine Kornet
Merle Sanders
Deborah Smith
Ruth Dulaney
Elizabeth May
Brown—Christine Fenelon
Julie Holmquist
Marilyn Martin
Sally Miller
Jane Rohlf
Emily Turner
Gilbert—Mary Dysart
Ann Earnhardt
Angie Galloway
Barbara Gitenstein
Giles—Deborah Bowers
Phyllis Eagan
Martina Green
Sue Ann Monger
Grad. Center—Barbara Brown
Marian Grogan

Margaret Howard
 Anne McCartt
 Marlie Parker
 Sally Scott
 Helen Tayloe
Jarvis—Elizabeth Gissen
 Nancy Harvey
 Carol Hargan
 Celia Mullane
 Paula Reith
Pegram—Kathy Crane
 Molly Donker
 Sherron Hiemstra
 Judith Rohrbacher
 Sally Sethness
 Marcia Mahaffey
Southgate—Mary Adams
 Alice Blackmore
 Claudia Hultgren
 Nancy Prothro
 Peggy Van Antwerp
 Sarah Wanless

STUDENT UNION BOARD OF GOVERNORS

Chairman—Marc Caplan
 John Alterman
 Linda Cobb
 Charles Clotfelter
 George Nasif Corey
 Tina Hokanson
 Sally Miller
 Gary Monteith
 Kim Richardson
 Sally Shenk

STUDENT UNION BOARD OF CHAIRMEN

Arts Festival—Kenneth H. Pugh
Cinematic Arts—Marion Varela
Drama—Steve Harris
Graphic Arts—Andria Knapp
Educational Involvement—
 Richard Reisman
Major Attractions—
 Lenny Zwelling
Major Speakers—
 Ronald W. Ledwith, Jr.
Performing Arts—Nelson Ford
Special Projects—Julie Field
Public Relations—John Sanders

ALPHA PHI OMEGA

Pres.—William Rugh
1st V. Pres., 1st Semester—
 John Feick
1st V. Pres., 2nd Semester—
 David Schaaf
2nd V. Pres., 1st Semester—
 James Lowder
2nd V. Pres., 2nd Semester—
 Cornell Bowden
Rec. Sec.—Joel Meizlik
Cor. Sec.—Lawrence Muhlbaier
Treas., 1st Semester—
 Thomas Fine
Treas., 2nd Semester—
 Larry Mobley
Hist., 1st Semester—
 Bruce Vance
Hist., 2nd Semester and Sgt. at Arms—Jack Walnes

CAMPUS CONCERN

Chairman—Richard Smurthwaite
Publicity—Rich Baer
Independent Chairman—
 Truman Donoho
Frat. Chairman—Bob Cheny
Freshman Chairman—
 Tom McKnight
East Campus Chairman—
 Nancy Alexander

ENGINEER'S GUIDANCE COUNCIL

Chairmen—George Wackenheim,
 Ken Pugh
 John Marold
 Bob Smith
 Dick Ireland
 Allan Crane
 Doug Perry
 Jack Harper

Dick Marsilius
 Rick Stanger
 Graham Tyson
 John Klowick
 Wendell Brown
 Joe Griggs
 Irwin Pascual
 David Erdman
 Dave Swarts
 Bill Webb
 Benjamin Stokes
 Turner Whitted
 Walter Bradley
 John Alper
 Brian Sheron
 Truman Donoho

AFRO-AMERICAN SOCIETY

Chairman—Mike McBride
V. Chairman—Victor Jordan
Treas.—Larry Weston
Sec.—Janice Gill

CHEERLEADERS

Head—Skip Walters
 Susan Werber
 Valerie Blish
 Sarah Adams
 Robin Anderson
 Martha Fowlkes

MAJORETTES

Captain—Joy Brown
 Deedee Stokes
 Grace Efid
 Renee Gubernot

BASKETBALL

No.	Name
54	Warren Chapman
23	C. B. Claiborne
31	Randy Denton
21	Dick DeVenzio
32	Brad Evans
20	Dave Golden
33	Doug Jackson
22	Rick Katherman
41	Ray Kuhlmeier
53	Fred Lind
40	Steve Litz
43	John Posen
50	Glen Smiley
34	Tim Teer
52	Steve Vandenberg

FRESHMAN BASKETBALL

No.	Name
21	Richard Bersin
42	Don Blackman
23	Jeff Brandon
33	Willis Daniels
15	Pat Doughty
32	Thomas Drew
40	Paul Follansbee
12	William McCadden
14	Mike McCloskey
13	Roy Mitchell
34	Paul Porter
41	Andy Ramey
31	Bob Reynolds
22	Rick Richardson
45	Sid Smith
50	Bill Warner
30	Robbie West
35	Stuart Yarbrough

FOOTBALL

No.	Name
10	Leo Hart
11	Mark Telge
12	Larry Dempsey
13	Dicky Dixon
14	Tom Edens
16	Dave Trice
17	Dixie Abdella
19	Randy Short
20	L. G. Bryant
21	John Cappellano
22	Mike Fitzpatrick
23	Ed Hicklin
25	Jack Linvill
27	Bill McKee
28	Jim Dearth
30	Mike Pearce

34	Joe Compitello
35	Phil Asack
36	Don Baglien
37	Ed Newman
39	Earl Mowry
41	Wes Chesson
42	David Pugh
49	Nader Baydoun
50	Bob Morris
53	Daryl Fox
54	Steve Thompson
55	Jim Madden
56	Fred Rojas
58	Vernon Padgett
60	J. B. Edwards
61	Dick Unser
62	Don Gunter
63	Chuck Grace
64	Dick Biddle
65	John Dull
66	Ed Newman
67	Ken Homa
68	Jim Musselman
69	Dennis Cassidy
70	Joe Tinko
71	Gay Guthrie
72	Chris Hill
73	Guy Johnson
74	Ken Bombard
75	Frank Lilly
76	Gene DeBolt
77	Fred Zirkle
78	Art Morgan
79	Mike Garner
80	Bob Hepler
82	Curt Rawley
83	Bob Shinn
84	Bruce Reynolds
85	Danny Rose
86	Marcel Courtillet
88	George Joseph
89	Henley Carter

FRESHMAN FOOTBALL

No.	Name
10	Dana Eckel
14	Bill Leonard
16	Rich Searl
18	Dennis Satyshur
20	Bo Bochow
21	Art Bosetti
22	Rusty McDow
23	Mike Davies
25	E. J. Jackson
28	Mike Lambros
30	Jim Forbis
31	Kibby Kibler
32	John Kiefer
33	John Johnston
35	Lanny Murdock
40	David Gibbs
44	Bob Wenzel
45	Bob Zwirko
50	Ken Krueger
52	Newt Hasson
54	Jim Tomanchek
60	Bob Fitch
61	Dan Phelan
62	Bruce Mills
64	John Musselman
67	Paul Johnstone
72	Tom Cain
74	C. G. Newsome
75	Rob Strickland
76	Joe Sciuilli
80	Bobby Bradley
82	Jerry Giffen
85	Bob Hutcheson
86	Bill Baker
89	Winslow Stillman

WRESTLING

Back Row, L-R
 Dale Williams
 Jack Derryberry
 Alan Bloom
 John Klutz
 Bob Van Asselt
 Alex Newton
 Coach Bill Harvey
Front Row, L-R
 John Olesiuk
 Mike Jordan

John Brodsky
Rob Stoddard
Mark Furniss

Not Pictured:
Bill Coggins
Fred Gober
Jim Gober
Art Morgan
Grant O'Neal
Walt Reinhardt
Rich Bruno

SOCCER

First Row, L-R
Bob Matheson
Doug Morris
Ken Heckert, *Captain*
John Plowden
Bill Kurtz
H. Coco Willingham

Second Row, L-R

Tom Lane
David Wright
Lou Lothman
Jim Brand
Doug More
Mark Gilbert
George Gryparis

Third Row, L-R

Sam Enfield
Craig Tymeson
Dave Minckler
David Lewis
Francisco DiBella
David Woodyard

Fourth Row, L-R

Roy Skinner, *Head Coach*
Bill Rhode, *Asst. Coach*
Tom Rockwood
David Hinkle
Mark Furniss
Mike Bigsby

Not Pictured:

Dave Carpenter
Stew Fisher
John Fortune
Stuart Johnson
Larry Katz
Jim Knud-Hansen
David Lawer
Tom Rhoads
Bob Ricketts
Douglas Scott
Larry Synal
Bill Tinkler
Fred Vosburgh
Joe Woolley
Lee Miller
Cliff Feingold and
Tom Hedges, *Managers*

BASEBALL

Dixie Abdella
Dan Arlen
Don Baglien
Randy Blanchard
Brian Bochow
Mike Davies
Steve Denison
Carle Felton
Leo Hart
Gordon Jackson
John Johnston
John Kiefer
Bob Moore
Ralph Palaia
Dan Phelan
John Posen
Don Robertson
Al Schwartz
Rich Searl
Bill Seith
Barney Smith
Dave Snyder
Tim Teer
Ray Toher
Phil Wilhelm

JUNIOR VARSITY BASEBALL

Dave Pritchard

Gary Altman
Barnette Crabtree
Rich Richardson
Tom Fielder
Steve Bentson
Jim Tomanchek
Charlie Kantor
Rene Domske
Mark Peterson
John Tackach
Fred Huser
Bill Campbell
Bob Sadler
Jim Forbis
George Pogmore
David Pishko
Dick Bersin
Mike Childs
John Kindzierski
Ralph Palaia
Jeb Briley
Dave Swartz
Christopher Filiachi
Doug Stoehr
John Holly
Bill Baker
Jeff Wheeler
Craig Buschman
Dennis Miller
Sidney Cook

LACROSS

L-R 1st row

43, Morty Orman
34, Jeff Board
15, Jim Neffgen
11, Fred Ramsey
35, Chuck Clark
26, Steve Sachs
67, Art Tremaine
63, Dennis Cassidy
95, Penn Croom
84, Ken Bombard
Doug More—*manager*

3rd row

Roy Skinner—*coach*
12, Wood Struthers
17, Sam Grant
59, Bill Murphy
56, Don Moore
52, Jacque Passino
52, Newt Hasson
57, Steve McCoy
21, Pete Seamon
50, Chip Pettebone
Charlie Gibbs—*asst. coach*

2nd row

23, Rick Vosburgh
42, Bob Rastall
48, Bill Pugh
22, Lee Miller
58, Steve Meixel
54, Skip Walters
36, Gary Townsend
83, Bill Snyder
37, Jim Watson
39, John Shiner
40, John Collins
Bruce Corrie—*coach*
Not Pictured:
13, Tom Parrott
43, Jon Brodsky

TRACK

Kris Arnold
Tim Baker
Al Bellman
Brion Blackwelder
Jim Blake
Charles Carter
Tom Dunnigan
Scott Eisemann
Rick Rfagaszy
Jack Hebrank
Jeff Howser
Chris Lee
Hunter Martin
Rusty Marshall
Britt Mayo
Fraser Owen
Roy Schonbrun
David Stephens
Mac Summers

Jim Sumner
Jim Thompson
Steve Vogel
Terch Whitesides

CROSS COUNTRY

Jim Dorsey
Larry Forrester
Chesley Goldston
Mike Graves
Rob Leutwiler
Phil Sparling
Ed Stenberg
Mark Wellner
Phillip Wilson

SWIMMING

Top Row:

David Reddrop
Alan Flesh
Dennis McCarty
Mike Leming
Robert Cumford
John Crowder
Douglas Gubbins
Harry Schiller
Assistant Coach Keith Stark
Head Coach W. S. Persons

Middle Row:

Tim Dunn, *Manager*
Joseph VanderHamm
Peter Benson
Edward Buckley
Newton Coker
Michael Jones
Ronald Heimann
Stephen Schwartz, *Manager*
Bottom Row:
Robert Johnson, *Manager*
Gary Duncan
Mitchell Dale
Stephen Morgan
Thomas Powers, *Captain*
Richard Crowder
Walter Schmitt
William Pritchard

TENNIS

Front Row, L-R

Tom Farquhar
Charlie Meek, *Captain*
Chuck Saacke
Jim Strawinski

Back Row, L-R

Ron Leshner, *Manager*
Dr. Jim Bonk, *Asst. Coach*
Don Burns
Charles Benedict
Bill Finger
Robert C. Cox, *Coach*

Not Pictured

Paul Hartman
Jeff Lee

GOLF

Front Row, L-R

Roddy Ingold
Bob Martin
Dave Lind

Back Row, L-R

Harry Coshin
Sandy Dillon
Thorny Hollie
Greg Smith
Rick Sample
Trip Smith

Not Pictured

John French
John Hoehl
Hank Walters

VARSITY FENCING

Front Row, L-R

Coach LeBar
Mike Insel
Jim Frazier
Randy Peyser
John Hand
Walter Bradley
Neil Elliott
John Melville
Tony Axam

Ed Haynes, *Manager*
Back Row, L-R
George Swain
John McFarland
Jerry McKenzie
Tom Moffatt
John Huff
Eric Vlahov
Nick Kaluk
Ryan Dybdahl, *Captain*
John Biba
Hunter Moricle
Not Pictured
Ron Wells
Mike KeHering
Cris Hailey
Arron Young

FRESHMAN FENCING

Back Row, L to R:
Bill Aaron
Don Coddling
Ed Berlin
Mark Perlman
John Heard
Jim Hession
Front Row, L to R:
Coach LeBar
Ken Bartgel
Bill McMahon
Bob Friend
David Barber
Tuck Russell
Kurt Kimball

WOMEN'S RECREATION ASSOCIATION

President—Kathryn Johnson
Treasurer—Pat Kensorthy

SAILING CLUB

President—Bruce Walther
Team Capt.—David McChesney
Secretary—Suzanne Young
Treasurer—Elizabeth Steward

AUTO SPORTS CLUB

President—Marshall Mangan
V. Pres.—John Weschler
Secretary—Gail Van Pelt
Treasurer—Gordon Zeese

OUTING CLUB

President—Allen Sloan
Treasurer—Nancy White
Caving—Carey Fuller
Mountain Climbing—
George Millikan
Rafting—Tom Umbreit
Publicity—Roger Wells
Hiking—Doug Spreigel
Pit Caving—Steve Richard

NEREDIANS

President—Carol Hargan
Vice President—Paula Reith
Secretary—Barb Taylor
Beth Chockley
Di D'Angelo
Sue Ensor
Nancy Fitzgerald
Mary Gibson
Denny Graves
Sally Greenlee
Chris Hanson
Cindy Jones
Cricket Kornet
Penny Kramer
Jo Mayo
Carol Rogers
Joan Shepherd
Ana Maria Turner
Anne Welsh
Susan West
Judy Whitehill
Joanne Yoder

CHRONICLE

Editor—Alan Ray
Business Manager—Bruce Vance
Managing Editor—Bob Ashley
Editorial Chairman—

David Shaffer
Executive Editor—Tom Campbell
Associate Editors—
Jim McCullough and
Mark Pinsky
Editorial Page Editors—
Pat Black
Alan Shusterman
Araminta Johnston
Associate Managing Editor—
Clay Steinman
Assistant Editor—
Richard Smurthwaite
Staff Director—Carolyn Arnold
Feature Editor—Dave Badger
Entertainment Editor—
Rusty McCrady
Sports Editor
Bob Switzek
Photography Editor—
Jesse Venable
Assistant Managing Editors—
Peter Applehome
Gary Wein
Bob Entman
David Pace
Cort Peterson
Lindsay Dearborn
Executive News Editors
Jack Jackson
Mike Lancaster
News Editors—
Ed Harrison
Connie Renz
Mary Schuette
Carolyn Bacal
Jerome Katz
Dan Paludniac
Mark Stancato
Jim Vaughn
Steve Letzler
Assistant Entertainment Editor—
Dave Smallen
Assistant Feature Editor—
John Duchelle
Beat Reporters:
Durham—
Betty Baxt
Dianna Darth
Academics—
Jean Cary
Andy Parker
Heloise Merrill
Policy—
Ralph Karpinos
Steve Emerson
John Howell
ASDU—Carol Harvey
Labor—Gordon Stevenson
Medical School—Steve Letzler
Graduate School—
Linda Glover
Betty Walrond
West Deans and Government—
Bob Dunn
Keith Kennedy
East Deans and Government—
Celeste Wesson
Daily Assignment Reporters—
Jack Ferguson
Gerry Clendenin
Sally Hardesty
Ben Somberg
Judy Riddle
Diana Wheeler
Carolyn Thomas
Sharon McCall
Anne Pryor
John Collins
Brad Drummond
Dennis Miller
Bruce Coville
Feature Reporters—
Keith Upchurch
Gary Minter
George Carr
Lee Hornstein
Rich Wilson
Gerry Harnett
Mike Friedman
Dennis Miller
Fred Aten
Sports Reporters—
William Miller
Greg Kern

Bob Rolnick
Jimmy Sumner
Ray Towley
Phil Kridel
Bob Hewgley
Entertainment Reporters—
Alec Whiteman
Diane Weddington
Jim Anson
Bob Volberg
John Balmes
Heather Murphy
Art Rubin
Patty Whitehurst
Hank Wilson
Steve Gardner
Steve Emerson
Duncan Mann
Photographers
Steve Bland
Chuck Simpson
Tina Kaupe
Joan Teitlebaum
Christine Smit
John Doose
Seth Krieger
Harvey Linder
Bob Hewgley
Mark Tager
Scott Sorensen
Terry Wolff
Jim Wilcock
Phillip Kridel
Mike McQuown
*Assistant Business Manager for
Special Projects*—Mark Lees
Adv. Manager—Steve Gross
Accountant—Sue Illston
Advertising Layouts—
Marge Ashworth
Jan Kennerty
Rosemary Jann
News Staff—
Winn Schwartz
Bill Dickey
Bruce Perler
Peter Hilbig
Steve Lawrence
Chris Hanback
Les Hoffman
Mark Rutledge
Glenn Dorsey
Candy Carroway
John Copacino
Gretchen Wolf
Valerie Dembrowsky
Mike Patrick
Julie Logan
Kathy Webb
Dan Robinson
Mike Kopen
Mary Jane Eaton
Buck Jones
Jim Tou
Betsy Bittle
Robbie Robinson
Howard Baskin

WBDS

Station Manager—
Evans Wetmore
Program Director—Ken Ross
Traffic Manager—Kathy Stallings
Sales Manager—Kip Vosburgh
Chief Engineer—Jim Davis
Business Manager—Bill Hanson
News Director—Chris Santy
Publicity Director—Tom Fine
Sports Director—John Ordway
Barbara Benson
Sue Oswald
Bill Parry
Mark McCormack
Dave Schelb
Doug Massingale
Rick Greenspan
Bob Burgin
Jerry Horowitz
Tad Clawson
Jim Maher
Bill Anlyan
Tom Levine
Sid Mills
Al Herman

STUDENT DIRECTORY

MEN STUDENTS

- A -

Abernethy, John L. , 1970 1825 Sterling Rd., Charlotte, N. C.	241
Adams, Alfred G. , 1970 715 Owens Dr., Huntsville, Al.	241
Adams, Lee W. , 1969 Route 20, Brimfield, Mass.	239, 326
Adams, Thomas R. , 1972 179 S. Tulpehocken St., Pine Grove, Pa.	288
Ahmann, Frederick R. , 1970 217 N. Third St., St. Charles, Mo.	269
Ahrens, Kenneth G. , 1969 61 Elmwood Ave., Chatham, N. J.	260, 326
Aiken, John C. , 1971 2 Smugglers Cove, Lloyd Harbor, Huntington, N. Y.	260
Akel, Edward C. , 1972 3914 Oak St., Jacksonville, Fl.	281
Albright, Robert P. , 1969 625 Pembroke Rd., Greensboro, N. C.	244, 326
Allen, James B. , 1971 51 Pine Point Rd., Rowayton, Ct.	268
Allen, Robert C. , 1972 3632 Verona Trail, S.W., Roanoke, Va.	283
Allin, Thomas B. , 1971 5816 N. 30th Rd., Arlington, Va.	248
Allison, Kenneth D. , 1971 Rt. 2, Box 723, Asheville, N. C.	268
Allred, Michael P. , 1971 26 Carson Dr., Charleston, S. C.	245
Alper, Jonathan , 1970 1125 Hawthorne Rd., Wilmington, N. C.	259
Alterman, John S. , 1969 12 N. High St., Selinsgrove, Pa.	286, 326
Althaus, Robert W. , 1971 1210 Yorkshire Rd., Grosse Pointe Pk., Mi.	247
Altman, Gary N. , 1971 222 Derrick Ave., Uniontown, Pa.	265
Altshuler, Laurence H. , 1972 1225 Glenbrook Terr., Okla. City, Ok.	260
Anasfasiow, James M. , 1972 9 Woodridge Road, Bloomington, Indiana	265
Anders, Stanley S., III , 1972 Johnson Rd., Norristown, Pa.	282
Anderson, David L. , 1969 666 49th Street S, St. Petersburg, Fla.	252, 326

Anderson, David S. , 1971 2427 Lexington Rd., Falls Church, Va.	239
Anderson, Stephen W. , 1972 400 W. Windsor Ave., Alexandria, Va.	263
Andrews, Michael L. , 1970 159-02 95th St., Howard Bch., N. Y.	248
Angbo, Lucien A. , 1970 Box 143, Adzope Ivory Coast	265
Angel, Robert , 1972 898 Woodmere Dr., N. Woodmere, N. Y.	286
Ansley, Robert E., Jr. , 1972 4050 Bayou Blvd., Pensacola, Fl.	286
Applebome, Peter C. , 1971 39 Tanners Rd., Great Neck, N. Y.	253
Appleby, David M. , 1971 300 S. Cuyer Ave., Oak Park, Il.	263
Appler, Charles I. , 1969 10111 Alice Court, Fairfax, Va.	241, 326
Arlen, Daniel C. , 1970 129 N. St. George, Allentown, Pa.	240
Armstrong, James D. , 1972 6505 Bluebill Ln., Alexandria, Va.	282
Armstrong, Robert M. , 1970 Rt. 4, Box 691, Bassett, Va.	260
Arnold, Luther K. , 1971 1614 Woodland Ave., Burlington, N. C.	240
Aronin, Neil , 1970 1121 Quebec St., Silver Spring, Md.	269
Arutt, Paul F. , 1972 1200 Harbor Rd., Hewlett, N. Y.	258
Asack, Philip P. , 1971 221 N. Main St., W. Bridgewater, Ma.	243
Atcheson, Robert G. , 1972 5302 Ira St., Orlando, Fl.	285
Atwell, David M. , 1972 1964 Collingswood Rd., Columbus, Oh.	285
Auryansen, Randall Evan , 1969 14 Stell Lane, E. Northport, N. Y.	242, 326
Aycock, Anthony W. , 1969 406 Weaver Dr., Lexington, N. C.	262, 326
Ayers, Gary W. , 1970 208 Garden Court, Falls Church, Va.	248
Ayoub, John E. , 1971 2413 Palm Rd., W. Palm Bch., Fl.	242

- B -

Bacon, John O. , 1972 921 Beachside Lane, Huron, Oh.	281
Baden, Joseph II. , 1970 1044 NE 94th St., Miami Shores, Fl.	240
Badger, David P. , 1971 636 Park Dr., Kenilworth, Ill.	267
Baer, Richard O. , 1971 829 Balfour Rd., Grosse Pnt. Pk., Mi.	258
Bailey, David J. , 1969 P. O. Box 2, Griffin, Georgia	239, 326
Bailey, Hubert V. , 1970 6204 N. Barnes, Oklahoma City, Ok.	250
Baird, Gregory , 1972 4796 McGreevy Dr., Fairfield, Oh.	285
Baker, Timothy S. , 1971 319 Norman Dr., Ramsey N. J.	259
Bald, William A. , 1970 5354 Whitney St., Jacksonville, Fl.	270
Ballard, Carl W.	245
Balog, Michael C. , 1969 Apt. 3, 718 Underwood Ave., Durham, N. Y.	240, 326
Barber, David H. , 1972 123 Spruce St., Moorestown, N. J.	283
Barker, Steven R. , 1972 27 Slayton Dr., Short Hills, N. J.	282
Barnhardt, Roland T. , 1969 1713 Virginia Rd., Winston Salem, N. C.	240, 326
Barnhart, William G., Jr. , 1969 514 Tulip Circle, Clarks Summit, Pa.	246
Barnston, Anthony G. , 1970 Ox Bow Lane, Woodbridge, Conn.	264
Barteil, Kenneth L.	282
Barton, Samuel L. , 1969 3540 S. Belmont Rd., Richmond, Va.	243, 326
Bartter, Brit J. , 1972 1404 Hanshaw Rd., Ithaca, N. Y.	260
Bashaw, Walter G. , 1970 4501 Arlington Blvd., 223, Arlington, Va.	268
Baskin, Roy H. , 1972 2832 Braemar, Waco, Tx.	286
Bassman, Larry F. , 1972 910 Sunset Ave., Petersburg, Va.	284
Bassman, Mitchell J. , 1969 910 Sunset Ave., Petersburg, Va.	251, 326



Bastow, Walter T. , 1971 359 Brookfield St., Clayton, N. J.	269	Blanks, Wayne A. , 1970 6 Gleneida Main St., Carmel, N. Y.	260
Batchelor, Steve A. , 1972 Rt. 1, Beulaville, N. C.	259	Blevins, Glenn N. , 1971 403 English Rd., Spruce Pine, N. C.	240
Bates, Guy P. , 1969 808 Kingsbury, Springfield, Mo.	249, 326	Blue, Neill, J. , 1969 209 E. 3rd Ave., Red Springs, N. C.	244, 327
Baumgartner, Donald L. , 1972 175 N. Beacon St., Watertown, Mass.	289	Board, Robert J. , 1970 615 N. Royal Ave., Front Royal, Va.	239
Baur, Norman C. , 1972 222 Van Orden Ave., Leonia, N. J.	283	Boaz, Wayne M. , 1969 125 10 Queens Blvd., 1804, Kew Gardens, N. Y.	252, 327
Baydoun, Nader , 1971 2807 Amazon, Dearborn, Mi.	243	Bochow, Brian Q. , 1972 19 Archer Ave., Mt. Vernon, N. Y.	283
Bayles, Russell S. , 1971 9615 State Line Rd., Kansas City, Mo.	248	Boger, Samuel P. , 1970 1007 Rickenbaker Rd., Columbia, S. C.	252
Beall, John C. , 1972 3609 Fountainhill Ridge, Charlotte, N. C.	285	Bohrer, Barry A. , 1972 88 Troy Dr., Short Hills, N. J.	286
Beasley, William L., III , 1969 Lanier Ct., Tarboro, N. C.	246, 326	Boland, Charles L. , 1972 405 Meadowbrook Dr., Atlanta, Ga.	286
Beattie, Alan W. , 1971 199 Clay Hill Rd., Stamford, Ct.	247	Bollinger, John C. , 1972 Nashawtuc Rd., Concord, Ma.	286
Beaumont, Ralph H. , 1972 19 Brookwood Dr., Latham, N. Y.	281	Boltone, Daniel	281
Bechtold, Robert E. , 1972 700 Kittyhawk Way, N. Palm Beh., Fl.	281	Bond, Charles F., II , 1971 187 Woodway Dr., Derwood, Md.	262
Becker, Ronald L. , 1972 3569 E. Landis Ave., Vineland, N. J.	284	Bonner, Ernest L. , 1971 312 Providence St., Gaffney, S. C.	251
Beckett, Thomas H. , 1969 48 Bay Way Ave., Brightwaters, N. Y.	244, 326	Bonwich, Stephen M. , 1971 1550 N. Parkway, Memphis, Tn.	251
Beckwith, Edmund R., III , 1970 452 Stockton St., Princeton, N. J.	243	Boone, David A. , 1971 704 Oakdale Dr., Statesville, N. C.	270
Behringer, Robert P. , 1970 1111 Arran Rd., Baltimore, Md.	262	Booth, Robert II., Jr. , 1969 P. O. Box 152, Gibson Isl., Md.	246, 327
Bellman, Allan E. , 1969 5807 Chillumgate Rd., Chillum, Md.	249, 326	Borasky, Michael R. , 1969 525 Thayer Ave., Apt. 212, Silver Spring, Md.	250, 327
Beninati, Francis A. , 1969 Via San Senatore 6/1, Milan, Italy	244, 326	Born, Frank , 1971 301 4th Ave., Port Arthur, Tx.	246
Bennett, George J. , 1970 13 Stuyvesant Dr., Wilmington, De.	252	Bos, George S. , 1972 207 Vassar Place, Alexandria, Va.	281
Bennett, Ronald H. , 1969 261 Wesley Cr., Macon, Ga.	247, 327	Boswell, Louis K. , 1969 1071 Pennfield Rd., Cleveland Hgts., Oh.	240, 327
Benson, Frederick R. , 1972 3215 Montcrest Rd., Columbia, S. C.	286	Bouteneff, Alexis C. , 1971 18 Fenimore Rd., Scarsdale, N. Y.	265
Benz, Charles R. , 1970 20 Ertman Dr., Whippany, N. J.	258	Bowden, Zolly C. , 1970 808 Law Rd., Fayetteville, N. C.	259
Berman, Walter Ray , 1969 USAFE, MDC, APO N. Y.	260, 327	Bowers, Eugene S., III , 1972 P. O. Box 604, Jackson, N. C.	283
Bernanke, David H. , 1972 420 S. Petty St., Gaffney, S. C.	287	Bowman, Neil O. , 1970 3551 Flair, Dallas, Tx.	260
Bernetich, John D., Jr. , 1971 4909 Tacoma Ave., Ft. Wayne, Ind.	258	Bowman, William J. , 1971 268 Eastside Ave., Ridgewood, N. J.	260
Berns, Donald F. , 1969 6140 N. Meridian, Indianapolis, Ind.	249, 327	Boyd, Howard M. , 1970 Chapel Grove Rd., Rt. 1, Gastonia, N. C.	262
Berry, David E. , 1972 3603 16th Ave. W., Bradenton, Fl.	281	Boyd, Richard C. , 1969 8560 Howard Dr., Williamsville, N. Y.	244, 327
Berry, William J. , 1972 1021 Green St., Durham, N. C.	269		
Biba, John F. , 1971 7909 Westwood Ct., Clinton, Md.	252		
Bieher, Kenneth D. , 1970 2271 McGregor Blvd., Ft. Myers, Fl.	240		
Big, Neil A. , 1969 138 University Rd., Brookline, Mass.	327		
Bigshy, Michael H. , 1971 3030 Grant St., Evanston, Il.	240		
Binder, Bert E. , 1969 104 Pearl St., Lawrence, Ma.	253, 327		
Bindewald, Richard A., Jr. , 1970 1309 Glendale Ave., Durham, N. C.	264		
Bingham, James C. Mineral Mining Corp., Kershaw, S. C.	267		
Bissett, Del W. , 1970 Rt. #1, Box 216, Accokeek, Md.	264		
Bitter, Del S. , 1971 143rd Street, Lockport, Il.	240		
Bjorlo, Philip A. , 1970 205 Abbey Lane, Titusville, Fl.	242		
Black, Ronald L. , 1970 Raphel Rd., Upper Falls, Md.	263		
Blackwell, William II. , 1971 1837 India Hook Rd., Rock Hill, S. C.	265		
Blaine, Richard C. , 1970 14 Seaside Place, East Norwalk, Con.	252		
Blair, Stephen L. , 1972 Rt. 9, Box 209A, Charlotte, N. C.	285		
Blake, Gary D. , 1971 7 Viscount Rd., Longmeadow, Ma.	253		
Blake, James R. , 1970 108 Sheridan Rd., Poland, Oh.	249		
Blake, Robert J. , 1971 3218 Alice Ct., Falls Church, Va.	265		
Blakely, James A. , 1972 317 Colly Toste, Hato Rey, P.R.	258		
Blanchard, James R., Jr. , 1969 432 Harpersville Rd., Newport News, Va.	239, 327		
Blanchard, Lawrence E., III , 1972 4101 Sulgrave Rd., Richmond, Va.	283		

Ginny Harrison, Photography



Bradley, Walter S. , 1969 209 Wesley Dr., Hagerstown, Md.	262, 327
Bragg, Alfred O. , 1969 2565 Habersham Ave., Columbus, Ga.	242
Bragg, Arnold W., Jr. , 1972 2126 Sprunt Ave., Durham, N. C.	271
Brand, James R. , 1971 5217 Live Oak, Dallas, Tx.	243
Brandt, Christopher M. , 1972 844 S. Garfield, Hinsdale, Ill.	265
Branse, Mark K. , 1969 3314 Weller Rd., Silver Spring, Md.	241, 327
Brantley, Bert A., Jr. , 1970 220 Kalmia Dr., Columbia, S. C.	258
Brasher, John L. , 1969 132 Meadowbrook Rd., Englewood, N. J.	265, 328
Breitinger, Dean G. , 1971 125 Warner Ave., Roslyn Heights, N. Y.	248
Brenner, Mark J. , 1972 46 Craftsland Rd., Chestnut Hill, Ma.	268
Brent, Robert S. , 1969 12 Doane Rd., Barrington, R. I.	242, 328
Bridgers, Barrie L. , 1969 4006 Linwood Rd., Columbia, S. C.	249, 328
Briggs, Thomas P. , 1970 22639 Fairmount Blvd., Shaker Hgts., Oh.	243
Britt, Jonathan D. , 1971 3938 Starmount Dr., Greensboro, N. C.	259
Britton, Edward G. , 1971 229 Sunset Dr., Charleston, W. Va.	252
Brodsky, David A. , 1972 2840 Lorcom Ln., Arlington, Va.	288
Brodsky, Donald W. , 1970 3027 S. Braeswood, Houston, Tx.	260
Brodsky, Jonathan , 1971 401 Jordan St., Oceanside, N. Y.	249
Brody, Harold J. , 1970 220 Haynsworth St., Sumter, S. C.	258
Brohard, Thomas W., III , 1969 73 Weeks Ave., Cornwall Hudson, N. Y.	241, 328
Bromfield, Wayne A. , 1969 Westlawn, Lewisburg, Pa.	241, 328
Brondoli, Michael P. , 1970 153 Valley Rd., Waynesboro, Va.	264
Brown, Jack G. , 1969 72 W. Lakeside Ave., S. Ft. Mitchell, Ky.	271, 328
Brown, John J. , 1970 Diane Lane, Biglerville, Pa.	262
Brown, John T. , 1972 3045 Ranco Dr., Doraville, Ga.	283
Brown, Leonard L., Jr. 260	260
Brown, Milo C. , 1972 2126 Mediamolle Dr., New Orleans, La.	262
Brown, Paul D. , 1969 1100 Prospect Ave., Plainfield, N. J.	271, 328
Brown, Stephen H. , 1970 3460 Buford Hgw., Apt. G-6, Atlanta, Ga.	258
Brown, Wendell E. , 1970 748 Ivywood Dr., Athens, Ga.	241
Bruce, Stephen R. , 1972 13 Margatha Dr., Savannah, Ga.	286
Bryant, Lloyd G., Jr. , 1971 Rt. 2, Chatham, Va.	239
Buchanan, Richard D. , 1972 1362 Second St., Lorain, Oh.	258
Buchanan, William C. , 1972 P. O. Box 231, Flemington, N. J.	281
Buck, Peter C. , 1969 Rt. 2, Box 689, Kinston, N. C.	240, 264, 328
Buckle, Eugene H. , 1971 219 Queen Charlotte, Richmond, Va.	243
Buescher, Thomas B. , 1972 3020 E. Rahn Rd., Kettering, Oh.	283
Bunting, Mitchell M. , 1971 1231 W. 62nd St., Kansas City, Mo.	265
Burch, Warren A. , 1970 Box 276, 605 W. McGregor, Pageland, S. C.	267
Burgin, Robert E. , 1972 319 Bergin St., Spindale, N. C.	282
Burkey, David F. , 1969 766 State St., Hamburg, Pa.	245, 328
Burkins, Donald E. , 1972 1650 Church Rd., York, Pa.	286
Burns, Ronald G. , 1972 4506 Sylvan Dr., Columbia, S. C.	281
Burwell, Jackson P. , 1970 1405 E. Olive Dr., Huntsville, Al.	242
Buschman, Craig E. , 1972 157 Park Blvd., Malverne, N. Y.	269
Butler, William M. , 1969 Box 267, Rt. 1, Elizabethtown, N. C.	268, 328
Butterfield, Nicholas 265	265
Butts, Bertie N., III , 1969 44 Poplar St., Closter, N. J.	328
Byrd, Isaac , 1971 Rte. 4, Box 242, Columbia, S. C.	258

Byrne, George W. , 1969 715 E. Beach, Pass Christian, Ms.	245, 328
---	----------

- C -

Cadwallader, Robert T., Jr. , 1969 4711 Pamlico Dr., Raleigh, N. C.	242, 328
Cahill, George P. , 1970 119 Knollwood Dr., Carle Place, L. I., N. Y.	269
Cahill, James D., Jr. , 1969 3915 Haverhill Dr., Charlotte, N. C.	250, 328
Cahn, Aaron R. , 1970 371 Kenridge Rd., Lawrence, L. I., N. Y.	270
Cain, George E., Jr. , 1972 Grey Hills, St. Paul, Va.	283
Cain, Paul J. , 1972 631 Oakridge Dr., N. Canton, Oh.	288
Caldwell, David B. , 1972 Qtrs. B. Porter Rd., AFSC, Norfolk, Va.	286
Call, John L. , 1969 622 Chester Ave., Moorestown, N. J.	250, 328
Calvin, Richard T. , 1969 1326 Van Buren St., Hollywood, Fl.	260, 328
Campbell, Bruce E. , 1970 3600 Orion Rd., Lake Orion, Mi.	243
Campbell, David F. , 1972 5109 Althea Dr., Annandale, Va.	283
Campbell, Willard S., III , 1970 131 E. Delaware Ave., Pennington, N. J.	271
Canipe, Walter K. , 1969 785 Moores Mill Rd., N. W. Atlanta, Ga.	249, 329
Cannon, John B. , 1970 420 S. Fairview Ave., Spartanburg, S. C.	260
Cannon, Stephen R. , 1971 200 Timber Jump Ln., Media, Pa.	264
Capel, William R., III , 1970 2108 Dilworth Rd. E., Charlotte, N. C.	265
Caplan, Marc M. , 1969 505 Harvey St., Raleigh, N. C.	253, 329
Caplin, Lee E. , 1969 4536 29th St., N.W., Washington, D. C.	239, 329
Carlson, Peter E. , 1972 70 Mohawk Trail, Stamford, Ct.	263
Carmel, Jonathan I. , 1972 2253 Keystone Blvd., N. Miami, Fl.	285
Carmichael, Gordon G. , 1970 3039 Willow Rd., N.W., Roanoke, Va.	269
Carolan, Joseph P., III , 1972 2321 Forrest Rd., Winter Pk., Fl.	285
Carpenter, David E. , 1972 Oakley Lane, Greenwich, Ct.	288
Carpenter, Kenneth G. , 1969 1892 Camellia Dr., Decatur, Ga.	271, 329
Carr, Robert W. , 1971 73 Beverly Dr., Durham, N. C.	247
Carroll, Phillip P., III , 1970 3210 Delwynn Dr., Wilmington, De.	253
Carruth, Paul, Jr. , 1970 803 Sycamore St., Rocky Mount, N. C.	264
Carter, Barry R. , 1972 6250 Afton, Beaumont, Tx.	286
Carter, Charles D. , 1970 950 N. Marlyn Ave., Baltimore, Md.	249
Carter, Charles S. , 1969 890 Mocksville Ave., Salisbury, N. C.	246, 329
Case, Marshall C. , 1970 125 Bethpolamy Court, Dayton, Ohio	264
Cashin, Harry X. , 1971 64 Peach Orchard Rd., Waterbury, Ct.	246
Cashman, Jay S. , 1971 145 Griffin Ave., Bridgeport, Ct.	263
Casper, Joseph Michael , 1972 604 Kenbrook Dr., Silver Springs, Md.	286
Cassano, William F. , 1972 25 Hollow Oak Rd., Chappaqua, N. Y.	283
Cates, Ward M. , 1972 2903 Monument Ave. #2, Richmond, Va.	283
Cecil, David W. , 1972 509-B Ferndale Blvd., High Point, N. C.	281
Cehan, Eugene G. , 1972 4232 Gilbert Ave., Western Spgs., Ill.	289
Chambers, Arthur L., III , 1972 34 Windsor Terr., Yonkers, N. Y.	281
Chambers, John T. , 1971 4606 Virginia Ave. S.E., Charleston, W. Va.	247
Chambers, Terrance A. , 1971 2544 Sheffield Dr., Gastonia, N. C.	267
Chaney, Michael T. , 1970 1209 Williamsburg Way, Charleston, W. Va.	265
Chaney, Richard G. , 1972 545 Garren Ave., Norfolk, Va.	263
Chapin, Frederic W. , 1971 River Rd., Deerfield, Ma.	263
Chapin, Walter T. , 1969 515 N. Kirkwood Dr., N-6, Kirkwood, Mo.	268, 329

Chapman, Hugh M., 1970 714 Grove Rd., Greenville, S. C.	239
Chapman, Michael H.	239
Checkett, Marshall S., 1969 4024 Essex Rd., Baltimore, Md.	251, 329
Cheesborough, John D., 1972 4 Busbee Rd., Asheville, N. C.	286
Cheeseman, John M., 1970 18 Manor Dr., Hudson, Oh.	268
Cheney, Robert E., 1971 3711 Whispering Ln., Falls Church, Va.	242
Cherewaty, Stephen N., 1972 19 E. Russell St., Clifton, N. J.	287
Chewning, Charles C., Jr., 1969 4109 Exeter Rd., Richmond, Va.	265, 329
Childs, Michael E., 1972 4007 Pinebrook Rd., Alexandria, Va.	284
Chrisman, Calvin L., 1969 225 Ridgewood Ave., Charlotte, N. C.	249, 329
Cittadino, Benjamin N., 1970 3 Royal Pl., Elberon, N. J.	249
Claiborne, Claudius B., 1969 352 Holbrook St., Danville, Va.	270, 329
Clark, Charles B., Jr., 1969 Box 937, Rt. #3, Merritt Island, Fla.	264, 329
Clark, Henry L., Jr., 1969 3806 Leland St., Chevy Chase, Md.	246, 329
Clark, Tommy C., 1969 Box 704, Barbourville, Ky.	268, 329
Clarkson, William, IV, 1970 1429 Oaklawn Dr., Corsicana, Tx.	244
Clawson, Tad R., 1969 Rt. 24, Mt. Paul, Mendham, N. J.	267, 329
Clayton, Thomas H., 1971 424 S. Woodland Dr., Marietta, Ga.	244
Clendenin, William G., 1972 Box 337, Rocky Hill, N. J.	288
Clinton, Howard L., Jr., 1969 Rt. 1, Clover, S. C.	258, 329
Clotfelter, Charles T., 1969 4270 E. Brookhaven Dr., N.E., Atlanta, Ga.	283, 329
Clowdus, William M., 1972 2309 Reed St., Williamsport, Pa.	286
Cochran, James R., 1970 22 Komar Dr., Ballston Lake, N. Y.	262
Cochran, Larry S., 1971 Box 1280, Tryon, N. C.	262
Cochran, William D., 1972 22 Komar Dr., Ballston Lk., N. Y.	287
Codding, Donald W., 1972 1133 Westdale Dr., Jacksonville, Fl.	287
Coggins, William A., 1971 3028 Airlie St., Charlotte, N. C.	241
Cohen, Gary L., 1970 6316 Cross Country Blvd., Baltimore, Md.	266
Coker, Newton J., 1972 Granco Cr., Canton, Ga.	259
Cole, Arthur M., Jr., 1972 1601 Fairburn Rd., S.W., Atlanta, Ga.	284
Coleman, Michael B., 1972 P. O. Box 22, Moyock, N. C.	284
Collins, Jimmy H., 1971 2048 Camp Greene St., Charlotte, N. C.	258
Collins, John M., 1972 11016 Edgemere Rd., Dallas, Tx.	285
Combs, John A., 1972 116 The Crescent, Babylon, N. Y.	266
Conaway, Stephan W., 1969 308 S. Marion St., Cardington, Oh.	266, 330
Congdon, William H., 1972 141 Algonquin Trail, Medford Lake, N. J.	284
Conker, Robert S., 1969 212 Bird Ct., S. Charleston, W. Va.	267, 330
Conn, John M., 1969 23 Knob Hill Dr., Summit, N. J.	250, 330
Cook, John S., III, 1972 32 Ridgeland, Tuscaloosa, Ala.	286
Cooke, Bruce E., 1969 100 Tanglewood Lane, Newark, Delaware	269
Cooke, James H., 1972 709 Grove St., Wilson, N. C.	282
Cooksey, Benjamin H., III, 1969 790 Shannon Rd., Bridgeport, W. Va.	246, 330
Cooper, Alan W., 1971 1017 S. Howard Cr., Tarboro, N. C.	252
Cooper, Charles H., 1970 6 Lucerne Ln., Durham, N. C.	271
Copeland, Howard C., 1969 1850 Maryland Ave., Charlotte, N. C.	270, 330
Copeland, Wade K., 1972 39 Norfolk, Clarendon Hi., Il.	266
Copenhaver, William A., 1969 421 Doric Dr., Beaconsfield, Quebec, Canada	249, 330
Coppenhaver, Dorian H., 1969 2916 Ambergate Rd., Winter Park, Fl.	262, 330
Corcoran, Michael F., 1971 162 Hickory Ln., Closter, N. J.	271
Corey, George N., 1969 205 Lovell Dr., Charleston, W. Va.	269, 330
Corley, Ronald B., 1970 115 Rocky Brook Rd., New Canaan, Conn.	252
Corriher, Stephen M., 1972 211 Milford Dr., Salisbury, N. C.	241, 281
Couch, Paul L., 1969 1011 S. Best St., Goldsboro, N. C.	263, 330
Council, Charlie T., 1971 511 Spruce St., Durham, N. C.	270
Courihan, Kevin P.	288
Courtillet, Marcel C., 1970 5511 Auth Rd., Camp Springs, Md.	239
Covington, John W., 1972 #1 Crestview, Rockingham, N. C.	282
Cowdery, John S., 1971 3187 Doctors Lake Dr., Orange Park, Fl.	242
Cowperthwait, Richard P., 1972 Steamboat Ln., Hingham, Ma.	286
Cox, James C., Jr., 1970 16 Forest Ave., Tabor City, N. C.	266
Cox, Nathan Jr., 1970 Clarkton, North Carolina	246
Cozzens, William A., 1969 4410 Enfield Dr., Dallas, Tx.	259, 330
Crabtree, Barnette C., 1972 117 Baldwin Dr., Durham, N. C.	286
Craggs, Thomas F., III, 1971 1220 Bougemont Rd., Charleston, W. Va.	240
Crawford, John C., 1969 3801 War Bonnet Trail, Billings, Montana	246, 330
Cromwell, Douglas H., 1972 18 Ardsley Rd., Yardley, Pa.	286
Cromwell, James R., 1970 3319 Rocky Mt. Rd., Fairfax, Va.	268
Crooks, James W., Jr., 1971 309 S. Fenwick St., Arlington, Va.	258
Croom, William P., Jr., 1969 4300 Tremont St., Lynchburg, Va.	239, 330
Crouse, Gray F., 1970 1011 F St., N. Wilkesboro, N. C.	268
Crow, David S., 1970 P. O. Box 181, Gibson, N. C.	269



Crowder, John N., 1972	285
1020 Sweetbrier Rd., High Point, N. C.	
Crowder, Richard F., 1969	240, 330
Rt. 2, Box 198, Mechanicsville, Va.	
Crowell, James S., Jr., 1969	252, 330
3319 Kenmore Rd., Shaker Hgts., Oh.	
Culp, William S., 1971	244
1505 Brantley Rd., Kannapolis, N. C.	
Culver, John P., III, 1969	258, 330
2575 Ridgewood Rd., N.W., Atlanta, Ga.	
Curriu, Henry, R., 1972	264
2802 Devon Rd., Durham, N. C.	
- D -	
Daane, Robert B., 1969	252, 330
2984 Brighton Rd., Shaker Hgts., Oh.	
Dahl, Tyrus V., 1971	242
1100 W. Ehringhaus St., Elizabeth City, N. C.	
Dale, Mitchell, W., 1971	242
1421 Herschel Ave., Cincinnati, Oh.	
Dameron, Charles F., Jr., 1969	246, 330
9450 Folkstone Rd., Dallas, Tx.	
Daniel, David O., III, 1969	263, 331
3820 Somerset Dr., Durham, N. C.	
Daniel, Jerome M., 1972	288
115 Oak Rd., Williamsburg, Va.	
Daniel, Willis E.	266
Darden, Paul C., III, 1971	240
504 S. Deans St., Wilson, N. C.	
Darnley, Fredrick, 1971	267
500 Leawood Dr., Greensboro, N. C.	
Darwin, John R., 1970	269
604 S. Neil St., Gastonia, N. C.	
Daul, Charles R.	244, 331
6 Wedgewood Lane, Convent, N. J.	
Dauphin, James M., 1971	269
411 Rosemar Rd., Vienna, W. Va.	
Davenport, Thomas Earl	246, 331
1210 McRee Dr., Valdosta, Ga.	
Davidson, Kenneth H., 1970	246
731 Alderson, Billings, Mt.	
Davidson, William L., 1972	281
203 Hartsdale Ave., White Plains, N. Y.	
Davis, James W., 1971	251
345 Poplar Ave., Apt. 0-538, Devon, Pa.	
Davis, Jeffrey W., 1969	239, 331
Split Rock Rd. RFD, Syosset, N. Y.	
Davis, John R., Jr., 1970	250
Baldwin Woods, Whiteville, N. C.	
Davis, Mark C., 1972	285
2113 Woodburn Ave., Colod. Spgs., Co.	

Davis, Robert A.	270
Davis, Wesley S., Jr., 1969	259, 331
2805 Laurel Lane, Camp Hill, Pa.	
Davison, Thomas C. B., 1970	248
Rt. 1, Box 31, Hillsborough, N. C.	
Dawson, Christopher M., 1971	268
329 Bayside Rd., Palm Spgs., Fl.	
Dawson, Dennis R., 1970	270
330 N. Main St., St. Louis, Mi.	
Dawson, Douglas S.	258, 331
7899 High Dr., Indianapolis, Ind.	
De Carlo, Alan N., 1969	271, 331
8 Overlook Rd., N. White Plains, N. Y.	
De Vos, Robert C. A., 1970	271
3 Colby Rd., Danvers, Mass.	
Dean, James S., 1971	240
407 Becker Dr., Pittsburgh, Pa.	
Dell, Osa Daniel A., 1972	287
105 Hastings Ave., Havertown, Pa.	
Dempsey, Lawrence H., 1969	244, 331
3004 New Hanover Dr., Greensboro, N. C.	
Dennerline, Fred W., III, 1971	258
1010 W. 86th St., Indianapolis, Ind.	
Dennis, Paul M., Jr., 1972	282
801 Mitchell Ave., Lexington, N. C.	
Depuey, Ernest G., 1969	258-331
4804 Great Oak Rd., Rockville, Md.	
Derr, Henry R., 1971	270
1416 Wellington Rd., Birmingham, Al.	
Derryberry, Jack W., Jr., 1969	271, 331
1138 Battery Lane, Nashville, Tn.	
Deweese, William D.	271
Deweese, Joshua V., 1972	286
2315 Mt. Vernon Ave., Pt. Pleasant, W. Va.	
Dewinter, Walter J.	268
Diana, Mark S.	286
Dicicco, Thomas M., 1971	248
137 Shade St., Lexington, Ma.	
Diekens, Robert E., 1972	269
2717 Circle Dr., Durham, N. C.	
Dickey, James W., III, 1971	246
3018 N. Atlantic Blvd., Ft. Lauderdale, Fl.	
Dickman, Robert M., 1969	251, 331
70 Buckingham Rd., Quincy, Ma.	
Dietz, Philip T., 1970	252
845 Pueblo Dr., Franklin Lakes, N. J.	
Dietz, William A., 1970	267
6516 Broxburn Dr., Bethesda, Md.	
Dillman, James R., 1971	243
1551 Stanford Ln., Paoli, Pa.	
Dixon, John H., Jr., 1969	249, 331
2327 Dennywood Dr., Nashville, Tn.	
Dobbins, Burn A.	269
Dobson, Stephen B., 1969	246, 331
3350 Geddes Rd., Ann Arbor, Michigan	
Dockery, Luther S., III, 1971	242
2602 Monet Dr., Greensboro, N. C.	
Dodd, Wallace R., Jr., 1972	285
2613 Battleground Rd., Greensboro, N. C.	
Dolian, Robert P., 1969	266, 331
Revonah Woods, Stamford, Ct.	
Domske, Rennold W., 1972	281
Rd. #1, Box 134, Washington, Pa.	
Donald, James C., 1970	240
24 Birchwood Dr., Valley Stream, N. Y.	
Donoho, Truman D., 1970	258
715 Maplewood, Anniston, Al.	
Donovan, Richard K., 1971	244
5713 Dover Ct., Worthington, Oh.	
Dorman, Stephen M., 1971	266
109 Gibbs St., Hendersonville, N. C.	
Dorsey, Glenn F., 1970	268
16 E. Walnut St., Richwood, W. Va.	
Dorsey, James S., 1970	267
327 Jersey St., Cherow, S. C.	
Doss, Robert R., 1972	286
5950 Wilson Dr., Huntington, W. Va.	
Dottheim, Steven R., 1971	260
7545 Oxford Dr., Clayton, Mo.	
Dougherty, Michael E., 1971	242
1905 Sherwood Hall, Alexandria, Va.	
Dover, James R., Jr., 1969	269, 331
1146 Hermitage Rd., Rock Hill, S. C.	
Downes, Arthur, 1970	262
Remsens Ln., Oyster Bay, N. Y.	
Downs, Robert W., Jr., 1970	259
46 Riverside Dr., Greenville, S. C.	
Doyle, Edward J., Jr., 1970	258
4814 S. Eighth Rd., Arlington, Va.	
Dozier, Jack C., 1972	282
2613 N. Augusta St., Staunton, Va.	
Dozier, Lewis B., 1969	268, 331
407 Piedmont Ave., Rocky Mt., N. C.	
Driffin, Richard M., 1971	242
1427 Heatherwood Rd., Columbia, S. C.	
Drage, Darryl W., 1972	285
9337 Queens Lane, Oxon Hill, Md.	

Michael Leiter, Photography



Dresher, Robert M. , 1970 2320 Clearview Rd., Pittsburgh, Pa.	246
Duchelle, John W. , 1972 9715 St. Andrews Dr., Fairfax, Va.	285
Dudley, David L. , 1970 4503 Dabney Dr., Rockville, Md.	266
Duke, Thomas A. , 1969 Jersey Ridge Rd., Maysville, Ky.	270, 331
Duncan, Gary H. , 1971 306 W. Edgerton St., Dunn, N. C.	242
Duncan, Jeffrey R. , 1972 290 Forrest Hills Cr., Devon, Pa.	259
Dunigan, Thomas H., Jr. , 1970 414 New York Ave., Oak Ridge, Tn.	260
Dunn, Bruce C. , 1970 831 Alexander, Kingsville, Tx.	258
Dunn, Charles W. , 1969 1215 Oakwood Dr., Rocky Mt., N. C.	268, 331
Dunn, Jonathan S. , 1972 408 High St., Moorestown, N. J.	263
Dunn, Robert K. , 1972 34 Woodcrest, Elk Grove Vy., Il.	281
Dury, David S. , 1970 5510 Cornish Rd., Bethesda, Md.	268
Dybdahl, Ryan R. , 1969 2319 N. Yale, Wichita, Ks.	251, 331
Dye, Joseph E. , 1969 RFD 3, Anderson, S. C.	260, 331
Dykstra, William E. , 1971 901 Seminole Rd., Frederick, Md.	246

- E -

Earle, Samuel W., IV , 1972 1911 Rosecrest Dr., Greensboro, N. C.	282
East, James W. , 1972 5485 Hyde Park Blvd., Chicago, Il.	281
Eddy, James H. , 1969 103 Harding Rd., Wyckoff, N. J.	271, 332
Edens, Thomas A., III , 1969 70 Paisley Park, Sumter, S. C.	248
Edwards, Daniel K., Jr. , 1969 406 Buchanan Blvd., Durham, N. C.	243, 332
Edwards, William J., III , 1971 105 Glenn Wayne Rd., Roanoke Rapids, N. C.	239
Egan, Maurice M. , 1972 5500 Arundel Dr., Atlanta, Ga.	286
Eiden, Thomas W. , 1972 2819 Wrightsville, Wilmington, N. C.	287
Eisemann, Frederick S. , 1972 744 Bellefonte Ave., Lock Haven, Pa.	281
Eisenacher, Craig E. , 1969 4216 Garret Rd., Durham, N. C.	239, 332
Eldridge, Wade H. , 1971 611 Brookwood Rd., Wayne, Pa.	246
Elebash, David H. , 1971 1024 Country Club Rd., Wilmington, N. C.	247
Elkins, Thomas J. , 1971 3109 Friendship St., Philadelphia, Pa.	245
Ellett, James W. , 1908 Field Rd., Rockford Park Manor, Wilmington, Del.	239, 339
Eliker, John S., Jr. , 1972 3600 May St., Wheaton, Md.	281
Elliott, David U., Jr. , 1969 1450 Waylor Ave., Norfolk, Va.	250, 332
Elliott, Warren N. , 1970 15 Harvard Rd., Fair Haven, N. J.	264
Ellis, Samuel Laird , 1970 Box 4861, Nassau, Bahamas	262
Elworth, Lawrence E. , 1972 Rt. 2, Jonestown Rd., Winston Salem, N. C.	268
Emerick, Harold R. , 1969 1394 N. Main St., Washington, Pa.	270, 332
Enfield, Samuel E. , 1971 6344 Wakeforest, Houston, Tx.	244
Englar, John D. , 1969 228 Homevale Rd., Reisterstown, Md.	242, 332
Engle, Ralph L., III , 1972 1 Country Club Ln., Pelham Manor, N. Y.	285
English, Peter C. , 1969 136 Ball Rd., Mt. Lakes, N. J.	239, 332
Ende, Allen M. 251	
Enoch, Larry S. , 1971 15 Avery Ave., Patchogue, N. Y.	251
Epstein, Edwin S. , 1972 401 Shenandoah St., Portsmouth, Va.	284
Erdman, David W. , 1971 Box 338, Bridgeton, N. C.	270
Erickson, James C. , 1972 1125 Keystone, River Forest, Il.	258
Eskridge, James H., Jr. , 1969 2319 Hassell Place, Charlotte, N. C.	272, 332
Evans, Samuel B. , 1971 8008 Alpine Rd., Roanoke, Va.	262
Evans, Steven A. , 1971 1702 Cambridge Dr., Kinston, N. C.	270

Evely, Clyde P., Jr. , 1972 8105 Bard St., Lorton, Va.	285
Exum, Herbert A. , 1971 705 St. John St., Tarboro, N. C.	264

- F -

Ferguson, Ernest E. , 1969 200 Lake St., Laurens, S. C.	244, 332
Ferguson, John R. , 1972 301 W. Walnut St., Clinton, S. C.	262
Fidelman, George R. , 1970 1151 N. Atlantic Blvd., Ft. Lauderdale, Fl.	239
Field, Ted K. , 1971 1507 Rivershore Rd., Elizabeth City, N. C.	259
Fielder, John T., Jr. , 1972 1220 Carmel Rd., Charlotte, N. C.	287
Findlay, John B. , 1969 3330 Knob Hill Ct., Charlotte, N. C.	266, 332
Fine, Thomas F. , 1971 Beaver Pond Rd., Beverly, Ma.	251
Finger, William R. , 1969 301 Hillwood Dr., Nashville, Tn.	244, 332
Finklea, Harry O. , 1970 Rt. 4, Sunview Lake, Columbia, S. C.	268
Fischer, Mark Stephen , 1972 980 Plymouth St., Pelham Manor, N. Y.	270
Fischer, Paul E. , 1970 46 Hubert St., W. Haven, Ct.	239
Fisher, John D. , 1969 1216 Chestnut St., Wilmette, Il.	261
Fisher, Steven B. , 3521 N. 57th St., Omaha, Nb.	258
Fitz, Thomas E., Jr. , 1971 2133-9th St., N.W., Hickory, N. C.	247
Fleming, Sundar W. , 1971 2208 Woodchuck Place, Raleigh, N. C.	271
Flesh, Alan R. , 1972 513 W. Windsor Ave., Alexandria, Va.	281
Flesher, Thomas H. , 1972 1701 Guilford Ln., Okla. City, Ok.	266
Fliflet, Arne W. , 1970 128 Kenilworth Rd., Mountain Lakes, N. J.	266
Flitter, Jonathan E. , 1970 270 Ellis Rd., Havertown, Pa.	266
Foelsch, Charles B. , 1972 407 Brierhill Rd., Deerfield, Il.	286
Foltz, Ronnie G. , 1972 3235 Old Vineyard Rd., Winston Salem, N. C.	285
Foreman, John W. , 1969 5815 Oland Dr., Hyattsville, Md.	259, 332
Forster, Jeffrey H. , 1970 1419 Valley Rd., Lancaster, Pa.	258
Forth, Richard V. , 1972 3321 Heywood Ave., S.W., Roanoke, Va.	282
Fortune, John B. , 1972 7898 Ridge Rd., Indianapolis, Ind.	283
Fox, Richard F. , 1969 7601 Biscayne Rd., Richmond, Va.	251, 333
Francis, William P. , 1969 131 Lafitte Dr., Waveland, Miss.	250, 333
Franco, Joseph A. , 1972 3615 W. Pierson St., Phoenix, Az.	283
Frank, Grady C. , 1969 2509 Coventry Rd., Alexandria, Va.	247, 333
Frank, Russell M. , 1971 13 Livingston Ave., Kearny, N. J.	241
Franklin, Benjamin W. , 1971 1442 Powder Spgs. Rd., Marietta, Ga.	244
Franklin, Earl R., Jr. , 1969 2605 Wade Ave., Raleigh, N. C.	266, 333
Franklin, Marvin A., III , 1970 204 3rd Ave. S., Franklin, Tenn.	245
Fraser, James A. , 1970 815 Forest Hills Dr., Wilmington, N. C.	258
Fravel, Frederic D. , 1972 3218 Nealon Dr., Falls Church, Va.	283
Frazier, James B. , 1971 Rt. 3, Dayton, Tn.	271
Freedman, Michael I. , 1972 4414 Ivy Hall Dr., Columbia, S. C.	261
Freeman, Barney L., III , 1969 12 Orange St., Charleston, S. C.	249
French, John H. , 1970 684 Rudgate Rd., Bloomfield Hills, Mi.	239
Friedland, James T. , 1969 8 Pine Court, Westfield, N. J.	253, 333
Frisco, William E. , 1971 4232 E. 25th Pl., Tulsa, Ok.	247
Fry, William G. , 1969 6215 Poindexter Rd., Rockville, Md.	243, 333
Funk, Laurence L. , 1969 630 S. W. 27th Ct., Gainesville, Fl.	272, 333
Furman, Wyndol C. , 1970 1911 Forest Dr., Camden, S. C.	265

Gabard, Kenneth A., 1972
220 N. Peace Haven Rd., Winston Salem, N. C. 260

Gabel, Edward A., 1969
Peaceable Hill Rd., Ridgefield, Ct. 243, 333

Gabriel, Richard W., 1971
3918 Starmont Dr., Greensboro, N. C. 265

Gabrielli, John J., 1970
81 N. Cedar St., N. Massapequa, L. I., N. Y. 264

Gaillard, Richard K., Jr., 1970
Numertia Plantation, Eutawville, S. C. 266

Gale, John H., 1970
4601 Westridge Pk., S.E., Washington, D. C. 259

Gallagher, Glen M., 1970
Drawer K, Scotland Neck, N. C. 242

Galle, Phillip C., 1971
Callaway Gardens, Pine Mt., Ga. 263

Garavelli, John S., 1969
3699 Huntingdon, Memphis, Tn. 260, 333

Garbee, William H., Jr., 1971
236 Melrose Dr., Danville, Va. 248

Gardiner, Henry F., III 272

Gardner, Jeffrey E., 1972
1755 E. 55th St., Chicago, Il. 282

Garner, Michael, 1969
4031 W. 98th St., Shawnee Mission, Kan. 241

Geer, Michael R., 1970
313 Dunstan St., Durham, N. C. 261

Gelston, Arthur L., 1971
374 Laurel Rd., Rockville Centre, N. Y. 268

Geer, Michael R., 1970
313 Dunstan, St., Durham, N. C. 261

Gelston, Arthur L., 1971
374 Laurel Rd., Rockville Centre, N. Y. 268

Gentry, Benjamin 264, 333

Gentry, Robert E., 1972
5104 Wedgewood Rd., Lynchburg, Va. 286

Gerbe, Thomas K., 1971
1619 Tulip Ave., N. Merrick, N. Y. 243

Gerke, Paul W., 1972
2806 Ranch Rd., S. Charleston, W. Va. 283

Gewanter, Harry L., 1972
2112 Baker Ave., E., Schenectady, N. Y. 266

Giffin, Gordon D., 1971
15 Blair Athol Cres., Islington, Ont., Canada 263

Gilbert, Mark S., 1972
86 Wanamaker Ave., Oradell, N. J. 286

Gilbert, Ronald L., 1969
167 Hirschfield Dr., Williamsville, N. Y. 244, 333

Giles, Christopher, 1970
208 Old Country Rd., Severna Pk., Md. 246

Gitomer, Mark P., 1969
2502 S. Tower, Fort Lee, N. C. 239, 334

Glover, Claiborne V., III, 1969
2841 Careygate, N. W., Atlanta, Ga. 268, 334

Gober, Henry F., 1971
4358 Northside Dr., N. W., Atlanta, Ga. 249

Gober, James A., 1972
4358 Northside Dr., N. W., Atlanta, Ga. 287

Goedde, Alan G., 1970
24 Alden Rd., New Providence, N. J. 239

Goforth, Michael G., 1970
104 Goforth St., Kings Mt., N. C. 239

Golden, Jeffrey B., 1972
34 Wilcox Ave., South River, N. J. 262

Golden, Joseph L., 1970
34 Richbell Rd., White Plains, N. Y. 245

Goldston, Chesley S., 1971
6321 Ridgeway Rd., Richmond, Va. 245

Goldwasser, Michael S., 1971
1302 Stockton Rd., Kinston, N. C. 247

Goodman, Lee A., 1969
2102 Northcliff Dr., Baltimore, Md. 268, 334

Goodrich, William W., Jr., 1969
4833 N. 30th St., Arlington, Va. 241, 334

Gordon, Eric M., 1970
35 Peacock Farm Rd., Lexington, Ma. 251

Gordon, Kenneth M., 1972
2200 Thunderbird Tr., Maitland, Fl. 281

Gore, Stephen T., 1971
514 Droyton Ave., Spartanburg, S. C. 267

Gosey, James R., 1972
2214 Pleasant Dr., Catonsville, Md. 284

Gottlieb, Paul A., 1969
43 Quarterturn Rd. W., Levittown, Pa. 251

Gotts, Harvey S., 1969
11411 Rockbridge Rd., Silver Spring, Md. 262, 334

Grant, Samuel M., 1972
6103 Western Run Dr., Baltimore, Md. 285

Grass, Randall F., 1971
776 Hedges Ln., Strafford, Pa. 252

Gray, Glen B., 1969
4818 Prestwick Dr., Fairfax, Va. 239, 334

Green, James E., 1970
Beecher Rd., Woodbridge, Ct. 259, 334

Green, John D., Jr., 1969
1121 Chester Rd., Winston Salem, N. C. 242, 334

Green, Philip B., 1969
2001 Grant St., Evanston, Il. 244, 334

Greenberg, Phillip H., 1970
411 Country Club Blvd., Florence, S. C. 250

Greene, James B., 1969
100 Frances St., Auburn, N. Y. 334

Greene, John G., 1972
555 Ridge Rd., Kenilworth, Il. 287

Greene, Ralph C., 1970
2450 Steiner St., San Francisco, Ca. 244

Greenspan, Eric R., 1972
200 Rogers Dr., Scarsdale, N. Y. 270

Gregg, William M., 1970
111 South Everett St., Bennettsville, S. C. 264

Gregory, Vance D., Jr., 1971
2708 Pembroke Terr., Oklahoma City, Ok. 247

Greif, James D., 1970
64 Bradford Rd., Scarsdale, N. Y. 266

Grier, Thomas L., 1972
#1 Wistar Rd., Villanova, Pa. 285

Griese, Tyler U., 1971
#5 Hemmelskamp Rd., Wilton, Conn. 258

Griffin, George W., 1971
965 Crescent Lane, Grosse Pnt., Mi. 247

Griggs, Joe L., 1970
707 Craig Dr., Kirkwood, Mo. 263

Grim, David B., 1971
716 W. Henderson, Salisbury, N. C. 268

Grossman, Ethan D., 1969
7100 Marbury Rd., Bethesda, Md. 253, 334

Gudger, William D., 1969
Rt. 3, Box 93, Candler, N. C. 268, 334

Gulden, Gary W., 1971
32 Sutton Dr., Berkeley Hghts., N. J. 264

Gulledge, Sidney L., 1972
3356 Alamance Dr., Raleigh, N. C. 283

Gulley, Wilbur P., 1970
2303 Beechwood Rd., Little Rock, Ar. 281

Gulley, William H., 1970
2303 Beechwood Rd., Little Rock, Ar. 271

Gulli, Francis X., Jr., 1970
3128 Willow Oak Rd., Charlotte, N. C. 239

Gunter, Donald C., 1971
205 Short St., Erie, Pa. 261

Gurley, Thomas M., 1970
1332 Sycamore St., Rocky Mount, N. C. 264

Guthrie, Jack D., 1972
4739 Rivoli Dr., Macon, Ga. 283

Guthrie, Robert G., 1971
118 Eighth St., Turtle Creek, Pa. 243

Guy, Charles H., III
4208 Platt St., Tampa, Fl. 272

Hack, Frederick C., Jr., 1969
Hilton Head Isle, S. C. 272, 334

Hagan, James A., 1970
3053 Argonne Dr. NW, Atlanta, Ga. 261

Hagar, James N., 1969
21 Cleveland Rd., Caldwell, N. J. 268, 334

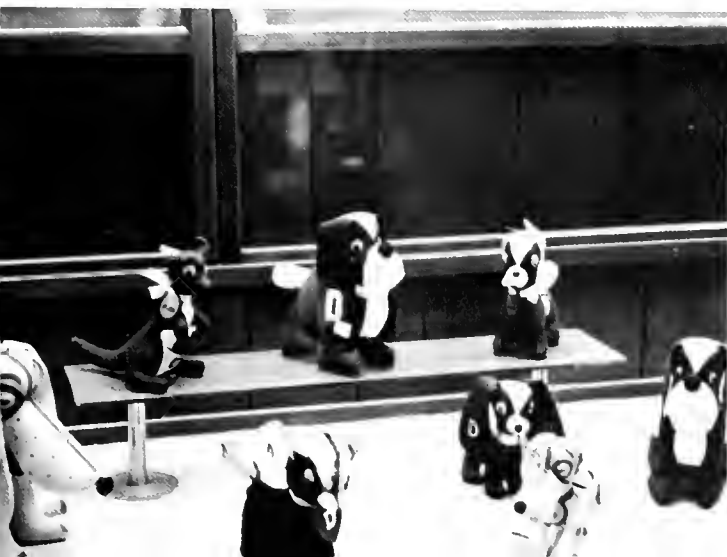

Hagberg, Chris E., 1971 500 Gilbert Ave., Fullansbee, W. Va.	251
Hall, Robert C., 1971 8615 Piney Branch Rd., Silver Spring, Md.	263
Hall, Samuel T., 1969 Box 954, Dothan, Ala.	263, 334
Hall, Terry	263
Halliday, Stephen D., 1970 4027 Monitor Dr., Hampton, Va.	247
Halsey, Donald P., 1972 43 Hasthorne Pl., Montclair, N. J.	263
Hamilton, John B., 1969 Box 217 OSC, Washington, D. C.	266, 335
Hanback, Christopher B., 1972 2152 F. St. NW, Washington, D. C.	287
Hance, Erich J., 1972 Box 116 B RR #2, Waverly, Ohio	288
Handloff, Stuart M., 1972 1301 N. Harrison St., Wilmington, De.	261
Hanna, Richard T., 1971 1330 Pinecrest Rd., Spartanburg, S. C.	260
Harbrecht, Robert M., 1971 376 Ridgedale Dr., Worthington, Oh.	247
Hardee, Philip E., 1970 Box 305 Boxer Hill R., Cockeysville, Md.	264
Hardie, William G., 1970 395 Pacific Rd., Key Biscayne, Fl.	268
Hardingham, Kim D., 1972 490 Bleeker Ave., Mamaroneck, N. Y.	283
Harrison, Garvin B., Jr. 1971 Arapohoe, N. C.	259
Harkey, Martin L., 1971 1501 College Ave., Anderson, S. C.	248
Harkins, William D., 1972 4107 Torino Pl., Jacksonville, Fl.	259
Harland, Joseph A., 1972 7929 Robison Rd., Bethesda, Md.	263
Harper, John P., Jr., 1969 1501 Eleanor Ct., Norfolk, Va.	264, 335
Harper, Michael D., 1969 4712 Tartan Dr., New Orleans, La.	266, 335
Harrell, Haywood S., 1969 218 N. Elliott St., Eliz. City, N. C.	262, 335
Harris, Arthur, 1970 1130 W. Conway Dr., Atlanta, Ga.	239
Harris, Henry T., 1969 369 Byllesby Ave., Meadville, Pa.	245, 335
Harris, Robert T., 1970 3257 Kingsdale Dr. SW, Atlanta, Ga.	239
Harris, William F., II, 1972 330 Flicker Dr., Richmond, Va.	283
Harrison, Arthur B., 1971 2900 West Dr., Zanesville, Oh.	239, 243
Harrison, Edward C., 1972 68-17 Clyde St., Forest Hills, N. Y.	283
Harrison, Robert K., Jr., 1970 808 N. Columbia St., Union City, Ind.	241
Hart, Marion L., 1971 1307 N. McAdoo, Kinston, N. C.	239
Hartgrove, Joseph D., 1969 Rt. 1, Pfafftown, N. C.	268, 335
Hartness, John D., 1970 1703 Westover Ct., Rocky Mount, N. C.	268
Harvey, Kenneth C., 1969 443 Atkins, Shreveport, La.	265, 335
Harwich, Nikita L., 1972 Apartado No. 61-350, Caracas, Venezuela	285
Hasson, Newton E., 1972 73 Oakway Rd., Timonium, Md.	261
Hastings, Douglas A., 1971 288 Spring Ave., Glen Ellyn, Il.	247
Hauser, Mark J., 1969 5969 S. W. 16 Terr., Miami, Fla.	251, 335
Hawley, Lewis L., Jr., 1970 700 Arbor Rd., Winston Salem, N. C.	272
Hay, David S., 1971 2366 Dresden Rd., Zanesville, Oh.	247
Hayes, Robert B., 1971 1611 Greenview Cr., Windsor Ontario, Can.	249
Hayter, Robert R., 1971 3131 Dogwood Ln., Paris, Tex.	242
Heard, John P., 1972 351 Glenn Cr., Decatur, Ga.	288
Heard, Laurence S., 1971 49 Woodridge Rd., Westwood, Ma.	261
Hearn, Paul P., 1971 206 Sweetbrier Rd., Greenville, S. C.	261
Hebb, John L., Jr., 1972 3306 Oak St., Jacksonville, Fl.	288
Hebrank, John H., 1971 222 Engle Dr., Wallingford, Pa.	268
Heckert, Kenneth M., 1969 172 Fairfax Blvd., Wilmington, De.	239, 335
Hedgecock, Ralph E., 1971 Rt. 5 Box 395, Kernersville, N. C.	264
Heffernan, John Michael, 1972 839 Nancy Way, Westfield, N. J.	284
Heidengren, Peter J., 1971 349 Eastern Ave., Hampton M. Renss, N. Y.	245
Helfer, Donald M., 1971 035 Sky Top Terr., Fairfield, Ct.	247
Heller, Richard M., 1971 Sunny Ridge Rd., Harrison, N. Y.	253
Heller, Robert C., 1972 4525 N. Wildwood, Shorewood, W. I.	287
Helm, Thornton M., 1971 1607 Bon Air Dr., Lexington, Ky.	249
Hemme, Hal S., 1972 385 Howard Dr., Youngston, N. Y.	287
Henderson, Robert C., 1971 5101 Neptune Way, Tampa, La.	270
Henry, Frederick E., III, 1969 824 Wind Mill Dr., Manchester, Mo.	272, 335
Henry, Howell G., 1970 404 Linwood Dr., Greencastle, In.	249
Henry, Robert N., 1969 205 South St., Cumberland, Md.	249, 335
Henshaw, Douglas R., 1972 Wood Rd., Morristown, N. J.	284
Hepler, Robert W., 1970 921 Chester St., Springdale, Pa.	243
Herald, William S., 1972 735 Hamilton Rd., Bryn Mawr, Pa.	282
Herman, Alan F., 1970 4900 Cary St., Rd., Richmond, Va.	240
Herman, Gary E., 1971 7408 Chatham St., Springfield, Va.	252
Herold, Richard A., 1969 225 N. Gordon Rd., Ft. Lauderdale, Fl.	247, 335
Heroy, William B., 1969 23 Forest Terr., West Haven, Ct.	272, 335
Hession, James C., 1972 16 Hillside Ave., Winchester, Mass.	281
Hiaft, John R., 1969 Midland Rd., P.O. Box 85, Southern Pines, N. C.	242, 336
Hickman, Clifton C., 1970 87 Old Farm Rd., Pleasantville, N. Y.	264
Hilbig, Peter L., 1972 912 Elm Ave., River Edge, N. J.	288
Hill, Christopher O., 1971 Courtland, Virginia	243
Hill, Jesse W., 1970 3110 College Ave., Columbus, Ga.	248
Hillson, Marc R., 1969 155 Mason Ter., Brookline, Ma.	251, 336
Hinshaw, Walter E., 1971 Rt. 3 Box 524, Graham, N. C.	248

Marybeth Welch, Photography



Hipp, Frederick L., Jr. , 1969 8 Burning Tree Lane, Trenton, N. J.	247, 336
Hirsch, Michael B. , 1971 715 Oakwood Dr., Hamilton, Oh.	259
Hodges, Samuel D., III , 1970 815 Evansdale Dr., Nashville, Tn.	241
Hodgman, Robert S. , 1969 104 Kinwood, Morganton, N. C.	272, 336
Hoeg, Arthur E., III , 1969 5027 Eighth Rd. S, Arlington, Va.	243, 336
Hoehl, John R., Jr. , 1972 5455 S. W. 100 St., Miami, Fl.	281
Hoffman, Byron J., Jr. , 1972 1148 Springdale Rd., Atlanta, Ga.	283
Hoffman Les A. , 1971 521 Zorn Ave. Apt. H-10, Louisville, Ky.	264
Hogshead, Charles R. , 1971 230 West Park Dr., Morganton, N. C.	248
Holdmon, Dallas K. 268	
Holland, Jack C. , 1969 805 Monument Rd., Ponca City, Ok.	261
Hollomon, Quinn G., Jr. , 1969 303 Ned Dr., Hampton, Va.	250, 336
Holly, David B. , 1970 329 N. West End Ave., Lancaster, Pa.	251
Holly, John D. , 1972 1632 Timothy St., Charleston, S. C.	285
Holmes, David C. , 1971 3734 Northshore Rd., Columbia, S. C.	250
Holmes, Volney M., Jr. , 1969 112 Kelvin Dr., Buffalo, N. Y.	259, 336
Holmquist, Charles J. , 1972 2624 Norwood Dr., Rockford, Il.	285
Holoman, Dallas K. , 1969 2912 Hostetler St., Raleigh, N. C.	336
Holt, William R., Jr. , 1970 1309 Main St., S. Boston, Va.	248
Holzworth, Donald A. , 1972 816 Woodlawn Ave., N. Augusta, S. C.	259
Homa, Kenneth J. , 1969 131 Woolston Dr., Morrisville, Pa.	241, 336
Honegger, Michael S. , 1971 7315 Idlewild Rd., Charlotte, N. C.	266
Hope, John C. , 1971 1815 Indian Creek Dr., Mobile, Ala.	247
Horack, Bruce M. , 1969 1519 Exposition Blvd., New Orleans, La.	272, 336
Horn, James F. , 1972 25 Westorchard Rd., Chappaqua, N. Y.	285
Horovitz, Gerald N. , 1970 43 Lake Shore Court, Brighton, Mass.	261
Horton, Eugene T., Jr. , 1972 614 Manning Dr., Charlotte, N. C.	287
Horvitz, Gary A. , 1969 3115 Eton Rd., Raleigh, N. C.	250, 336
Hosea, Robert H. , 1969 3630 Stoneybrook Dr., Durham, N. C.	242, 336
Houck, Robert N. , 1969 201 Mirror Dr., Sanford, Fla.	252, 336
House, Donald F., Jr. , 1972 411 Margaret Ave., Baltimore, Md.	287
Howell, John A. , 1972 5835 Lebanon Rd., Alexandria, Va.	283
Hoyle, Joe B. , 1970 Box 434, Drexel, N. C.	268
Hubbard, William E. , 1971 3045 Montrose Ave., Richmond, Va.	263
Hughey, Patrick M. , 1969 Rt. 4 Box 1076, Kannapolis, N. C.	272, 336
Hunt, Jerry B. , 1969 103 E. Pawley Lane, Oak Ridge, Tn.	270, 336
Hutchens, James C. , 1970 420 Spring St., Mount Airy, N. C.	245
Hutchens, Joseph L. , 1972 P. O. Box 492, Mt. Airy, N. C.	281
Hutchinson, Steven N. , 1971 102 Foxtop Dr., Pittsburgh, Pa.	243
Huxford, Richard R. , 1972 917 Five Point Rd., Virginia Bch., Va.	287
- I -	
Impey, William R. , 1970 6021 Craig St., Springfield, Va.	248
Insel, Michael S. , 1969 Hays Rd., Rensselaer, N. Y.	271, 337
Irby, George S., III Warren St., Raynham, Ma.	258, 337
Ireland, Richard D. , 1970 1013 Green Acre Rd., Towson, Md.	240
Irvine, Frank O., Jr. , 1969 1221 Duke Gloucester Dr., Colonial Hgts., Va.	337
Irving, F. Owen, Jr. 270	
- J -	
Jackson, James R. , 1969 1923 Arrowhead Pl. N. E., St. Petersburg, Fl.	268, 337

Jacobs, Ivan H. , 1969 2520 Kennedy Blvd., Jersey City, N. J.	260, 337
Jamerson, Robert L. , 1972 225 N. Daniel Creek, Collinsville, Va.	281
Jamieson, William M. , 1972 699 Morris Rd., Blue Bell, Pa.	266
Janger, Bruce , 1972 8308 Glenwood, Okla. City, Ok.	261
Jarboe, Joseph H. , 1969 337	
Jarin, Kenneth M. , 1972 1009 Pheasant Ln., Oreland, Pa.	288
Jay, Joseph G. , 1971 76 North Crest Rd., Chattanooga, Tn.	258
Jeffrey, Michael J. , 1970 401 S. George Mason, Arlington, Va.	242
Jenkins, Charles B. , 1972 1011 Magnolia St., Winston Salem, N. C.	285
Jett, Tedd II. , 1972 Box 236 Windy Hill, Randallstown, Md.	289
Joannides, Minas C., III , 1971 470 3rd St. S., St. Petersburg, Fla.	262
Joe, Michael R. , 1972 189 Norwood Ave., N. Plainfield, N. J.	283
Joerg, Karen E. 272	
Johnson, Brooks S. , 1969 102 Westover Pl., Lancaster, S. C.	244, 337
Johnson, Harold A. , 1969 5 Baldwin Lane, Glastonbury Ct.	272, 337
Johnson, Joseph H. , 1970 50 Twombly Dr., Summit, N. J.	252
Johnson, Melvin J. , 1969 3400 S. Delaney, Orlando, Fl.	266, 337
Johnson, Raymond E. , 1970 2026 Dellabrook Rd., Winston Salem, N. C.	270
Johnson, Robert B. , 1972 2431 N. W. 45, Okla. City, Ok.	270
Johnson, Samuel W. , 1969 Hamilton, North Carolina	240, 337
Johnson, Sylvia M. 272	
Johnson, Stephen I. , 1969 105 Taylor St., Bruceton, Tenn.	337
Johnson, Stuart K. , 1972 5025 Carol Ln. N. W., Atlanta, Ga.	287
Johnston, Jeffrey D. , 1972 803 N. Race St., Statesville, N. C.	285
Johnston, Stephen T. , 1969 400 Whitley Dr. Sharpley, Wilmington, Del.	266, 272, 337
Johnston, William E. , 1971 1517 Meadowbrook Rd., Jackson, Ms.	245, 337
Joines, Douglas H. , 1972 P. O. Box 21, Sparta, N. C.	268
Jonas, Galen 237	
Jones, Buck 258	
Jones, Jeffrey M. , 1972 21125 Shelburne Rd., Shaker Hgts., Oh.	283
Jones, Lanning D. , 1970 Creole Petr Corp., Caracas, Venezuela	259
Jones, Michael W. , 1970 856 S. Greer St., Memphis Tn.	266
Jones, Quenlan M. , 1969 65 College Pl., Hampton, Va.	272, 337
Jones, Robert P., Jr. , 1969 436 Utterback Store Rd., Great Falls, Va.	259, 337
Jones, Ross E. , 1969 484 Lake Ave., St. Louis, Mo.	258, 337
Jordan, David M. , 1969 265 N. Mulberry St., Statesville, N. C.	245, 338
Jordan, Joseph E., Jr. , 1969 1107 S. First St., Smithfield, N. C.	272, 338
Judd, John H., Jr. , 1969 4302 Scenic Dr., Nashville, Tenn.	241, 338
- K -	
Kagarise, Thomas R. , 1971 339 Onondaga Dr., Oxon Hill, Md.	245
Kaluk, Nick S., Jr. , 1971 1130 Pontiac St., Denver, Co.	251
Kamenjarin, William C. , 1971 9719 S. Hamilton, Chicago, Il.	247
Kane, Terry R. , 1970 17 Bosco Dr., Jacksonville, N. C.	250
Kantor, Charles , 1971 4113 Aberdeen Rd., Nashville, Tn.	270
Karpinos, Ralph D. , 1972 3502 May St., Wheaton, Md.	281
Karver, Stephen J. , 1969 901 E. 56 St., Brooklyn, N. Y.	272, 338
Katherman, Richard R. , 1971 8 Hickory Hill Rd., Manchester, Ma.	249
Kaye, Jefferson J. , 1969 5801 Maynada St., Coral Gables, Fl.	268, 338
Kaye, Neal S. , 1972 90 Stevenson Rd., New Haven Ct.	259
Keenan, William M., Jr. , 1969 1315 Meetinghouse Rd., Meadowbrook, Pa.	241, 338

Keen, Donald M. , 1969	259, 338	Klein, James E. , 1969	251, 338
Keith, Walter S. , 1971	272	379 Highland Dr., Adrian, Mi.	
215 Brooke Dr., Hampton, Va.		Klein, Jeffrey J. , 1969	268, 338
Kelece, Thomas , 1971	270	3594 Warrensville Center, Shaker Hgts., Oh.	
20 Fairfield Dr., Convent Sta., N. J.		Klontz, David S. , 1970	268
Kellen, Peter W. , 1969	241, 338	Vienna Dept. of State, Washington, D. C.	
5108 Sardis Rd., Charlotte, N. C.		Klump, Jeffrey V. , 1971	263
Kelley, Alan G. , 1970	261	122 Knickerbocker Rd., Demarest, N. J.	
213 Hun Rd., Princeton, N. J.		Knight, Arthur W., Jr. , 1969	250, 338
Kelly, Loyd P. , 1972	261	2211 Arrington St., Durham, N. C.	
11095 SW 53rd Ave., Miami, Fl.		Knud-Hansen, James E. , 1970	241
Kelly, Peter B. , 1971	270	Box 160, Easton, Md.	
3203 Enterprise Dr., Tallahassee, Fl.		Knuapp, David H. , 1970	247
Kemp, James D. , 1969	242, 338	57 Pinecrest Dr., Rochester, N. Y.	
Rt. 1, New Oxford, Pa.		Kochler, Steven H. , 1972	282
Kemple, Arlon K. , 1972	262	7301 Marbury Road, Bethesda, Md.	
Rt. 2, Smithfield, N. C.		Kohn, James C. , 1970	243
Kennedy, Michael K. , 1972	259	7501 Axton St., Springfield, Va.	
256 Hadley Ave., Dayton, Oh.		Koons, William D. , 1972	286
Kent, Richard H. , 1969	248, 338	Brandon Dr., Mt. Kisco, N. Y.	
5822 S. Ridgeway Dr., Orlando, Fl.		Kornman, Kenneth S.	253, 339
Kern, Gregory A. , 1972	284	815 Argyle Ave., Madison, Tn.	
502 Scioto St., Urbana, Oh.		Kosnik, Thomas J. , 1972	286
Kern, Lee S. , 1971	242	4816 Ponderosa Dr., Annandale, Va.	
255 Berger Ave., Oakhurst, N. J.		Kraft, Jeffrey J. , 1972	282
Kern, Stephen S. , 1971	245	32 Knob Hill Dr., Summit, N. J.	
26 Bartram Grove, Greenville, S. C.		Kramer, John R. , 1969	272, 339
Kerr, Michael H. , 1969	245, 338	2201 Woodmere Dr., Knoxville, Tn.	
3153 S. Utica, Tulsa, Okla.		Krampf, John E. , 1969	239, 339
Kerst, Kenneth A. , 1970	253	Box 394, Myrtle Bch., S. C.	
4044 N. Stuart St., Arlington, Va.		Kraybill, Stephen M. , 1972	282
Kessler, Craig M.	338	305 Laurel Ave., Lititz, Pa.	
201 W. Hillcrest Ave., Richmond, Va.		Kreisle, James E., Jr. , 1971	243
Kettering, Michael H. , 1971	262	2509 Schulle Ave., Austin, Tx.	
2113 Spring Garden D., Bluefield, W. V.		Krementz, Edward T., Jr. , 1970	266
Khoury, Norman P. , 1972	283	500 Walnut St., New Orleans, La.	
108 Saluda Ave., Columbia, S. C.		Krieger, Seth R. , 1971	253
Kileerman, Andrew D.	268	66 Riviera Dr. S., Massapequa, N. Y.	
Kimball, Curtis R. , 1972	285	Krone, Philip S. , 1970	241
131 Royal Palm Dr., Ft. Lauderdale, Fl.		477 Berkeley Ave., Winnetka, Ill.	
Kimball, John D. , 1971	247	Kronenfeld, Michael R. , 1971	251
11 Dogwood Dr., Madison, N. J.		7556 Thorncliff Dr., Charlotte, N. C.	
Kimmell, Joseph W. , 1969	242, 338	Krueger, Kenneth D. , 1972	266
1403 Old Orchard Rd., Vincennes, In.		808 West Adams, Sandusky, Oh.	
Kincaid, Daniel Edward	247, 338	Kuhn, Peter A. , 1971	270
202 W. Va. Ave., Bessemer City, N. C.		17804 Lake Rd., Lakewood, Oh.	
Kirby, Ronald E.	243, 338	Kurtz, William B., Jr. , 1969	241, 339
122 Louisiana Ave., Asheville, N. C.		4509 Congress St., Fairfield, Ct.	
Kirkman, Kenneth M. , 1972	281		
1011 Creekside Dr., High Point, N. C.		- L -	
Klein, Bruce W., Jr. , 1970	265	Lacayo, Raul A. , 1970	272
East Acres, Troy, N. Y.		Box 742, Managua, Nicaragua	
		Lacklen, Cary C. , 1972	285
		2712 John Marshall, Arlington, Va.	

Thurletta Brown
Layout Editor



Lacy, Philip T. , 1969 52 W. Clinton Ave., Irvington, N. Y.	239, 339
Lafollette, Paul S. , 1969 1216 Erie Blvd., Sandusky, Oh.	268, 339
Laird, John C. , 1971 7 Dixie Dr., Bel Air, Md.	244
Lam, Chun H. , 1971 22 Cheung Lok St. 3rd Flr., Kowloon, H. K.	261
Lamb, Robert V., III , 1972 125 S. Park St., Asheboro, N. C.	287
Lambert, Paul R. , 1972 2617 Woodland Ave., S. Charleston, W. V.	288
Lancaster, Michael S. , 1971 6417 Bertha Dr., New Orleans, La.	261
Landry, Thomas W. , 1971 4510 Hallmark, Dallas, Tx.	239
Lane, Thomas K. , 1971 27 W. Amherst Rd., Bala-Cynwyd, Pa.	248
Lapworth, William C. , 1972 1850 Poplar Estates, Germantown, Tn.	281
Laroche, Alonzo S. , 1970 201 B-Buist Ave., N. Charleston, S. C.	244
Laska, Thomas V. , 1972 50 Woodchester Dr., Weston, Ma.	287
Lawson, James D. , 1971 903 Forest Ave., Johnson City, Tn.	246
Lawton, Robert O. , 1972 1403 N. Randolph, Tallahassee, Fl.	260
Lawton, Thomas P., Jr. , 1970 Box 455, De Bary, Fl.	247
Leach, Jimmy G. , 1970 2330 Pretty Bayou, Panama City, Fla.	252
Leath, Roland M. , 1969 208 Worthington St., Shelby, N. C.	262, 339
Leavell, William H. , 1969 3213 Denise St., Durham, N. C.	272, 339
Leavens, Arthur B., III , 1969 900 N. Taylor, Kirkwood, Mo.	243, 339
Lebetkin, Edward H. , 1971 448 Granby St., Hartford, Ct.	259
Ledain, William J. , 1970 5901 Paula Dr., Knoxville, Tenn.	252
Lee, Jeffrey R. , 1971 1033 Ontario Apt. 2A, Oak Park, Il.	245
Lee, Richard H. , 1969 204 Longwood Dr., Newport News, Va.	253, 339
Lee, Robert M. , 1971 1414 Eagle Point Court, Lafayette, Calif.	260
Lehne, Gregory K. , 1969 440 Bracken Lane, Northfield, Il.	265, 339
Leighton, John R. , 1972 97 Sunset Dr., Chatham, N. J.	270
Leming, Michael L. , 1972 502 Midiron Way, Melbourne, Fl.	281
Lenz, James E., Jr. , 1969 804 Gerald Lane, Hendersonville, N. C.	259, 339
Leshner, Ronnie E. , 1969 4118 Palmira St., Tampa, Fl.	242, 339
Lesnik, Lawrence K. , 1971 19 Hoskier Rd., S. Orange, N. J.	253
Leutwiler, Robert K. , 1972 1114 Westmoor Pl., St. Louis, Mo.	264

Levy, Keith C. , 1970 108 Harrison St., Lawrence, N. Y.	270
Levy, Walter J., Jr. , 1969 5820 Brookgreen Rd. N. E., Atlanta, Ga.	263, 339
Lewis, David N. , 1972 3846 Croydon, Rd., Canton, Oh.	270
Lidman, Roger W. , 1971 1416 W. Princess Anne, Norfolk, Va.	241
Lieberman, Edward H. , 1972 325 S. 2nd St., Leesburg, Fl.	282
Lilien, Robert S. , 1969 514 Country Club Dr., Burlington, N. C.	239, 339
Lilly, Stuart C. , 1972 4019 N. River St., N. Arlington, Va.	287
Lind, David R. , 1971 21W729 Glen Park Rd., Glen Ellyn, Il.	246
Lind, Frederick G. , 1969 2725 Roslyn Lane, Highland Park, Il.	243, 339
Linder, Harvey D. , 1972 415 Houston St., Knoxville, Tn.	259
Lindh, Stanley B. , 1972 213 Buttonball Ln., Glastonbury, Ct.	263
Lingo, Kenneth H. , 1972 607 N. Dupont Rd., Wilmington, De.	263
Little, James A. , 1972 155 Wilmont Ave., Washington, Pa.	285
Little, Christopher H. , 1971 41 A Court Dr., Wilmington, Del.	249
Litman, James A. , 1972 61 Woodland Manor, Tinton Falls, N. J.	287
Litz, Stephen F. , 1971 1409 Westfield St., Pittsburgh, Pa.	243
Lokker, Brian N. , 1970 2 Longwood Ct., Wayne, N. J.	261
Lonergan, Stephen C. , 1972 102 Mountain View Av., Kingston, N. Y.	287
Long, Lawrence R. , 1969 2402 Oakwood Rd., Burlington, N. C.	239, 339
Loope, David B. , 1971 Bluemont, Virginia	261
Lordi, Robert P. , 1972 187 Manor Ave., Westbury, N. Y.	272, 284
Lothman, Louis R. , 1972 1304 Lindgate Dr., Kirkwood, Mo.	287
Lovett, Craig D. , 1972 8025 N. Clippinger Dr., Cincinnati, Oh.	266
Lowder, James L. , 1969 408 N. 5th St., Albemarle, N. C.	262, 339
Lucas, Guy B. , 1971 4050 Churchill Rd., Raleigh, N. C.	260
Lucas, Mark M. , 1970 38 Via A. Gramsci, Rome, Italy	244
Luer, Carl A. , 1970 3222 Old Oak Dr., Sarasota, Fl.	248
Luer, William H. , 1972 3222 Old Oak Dr., Sarasota, Fl.	282
Lundholm, Richard H. 190 Orchard Pl., Ridgewood, N. J.	244, 339
Lunsford, Ernest G., Jr. , 1969 R F D 2 Box 423, Manassas, Va.	246, 339
Luty, Robert L. , 1970 3630 Newton St., Covina, Calif.	249
Lux, Paul S. , 1971 Three Mill Hill Rd., Middlebury, Ct.	239
Lyon, Frederic	261

- M -

M Rabet, Mohamed , 1972 229 Ave. Mohamed V., Kenitra, Morocco	263
MacDonald, James A. , 1971 753 Lynn Dee Dr., Winston Salem, N. C.	252
MacEwen, Bruce W. , 1971 132 Laurel Loop, Asheville, N. C.	265
MacGregor, Donal L., Jr. , 1972 114 Wesley Ave., Pt. Chester, N. Y.	264
MacIntosh, Victor H. , 1971 615 Morgan Creek Rd., Chapel Hill, N. C.	268
MacIvor, Angus N. , 1969 804 West 7th, Marysville, Oh.	239, 340
Maher, James F. , 1971 26 Garden St. Md. 27, Newburgh, N. Y.	270
Maier, William R. , 1972 12 Soleburg Mt. Rd., New Hope, Pa.	282
Mailman, Albert J. , 1970 408 Hastings Ave., Chester, Pa.	259
Malley, John W., Jr. , 1969 24 Quincy St., Chevy Chase, Md.	247, 340
Mallory, Norman D. , 1972 P. O. Box 716, Melbourne Bch., Fl.	283
Mallus, Mark N. , 1972 1707 Holly St. NW, Washington, D. C.	268
Maloney, Robert W. 4009 Oliver St., Chevy Chase, Md.	247, 340



Mangan, John M. , 1969 4515 25th Rd. N., Arlington, Va.	243, 340	McKenzie, Robert G. , 1969 6214 Rosecrest Dr., Charlotte, N. C.	251, 340
Manger, John Anthony , 1969 1525 Coles Ave., Mountaintop, N. J.	267, 340	McKinney, James M. , 1971 120 Regent Cr., Oak Ridge, Tn.	258
Manoogian, Sam T. , 1971 40 Beechmont St., Worcester, Ma.	248	McKnight, Thomas D. , 1972 1002 Bryan Dr., S. Euclid, Oh.	281
Marcelli, David G. , 1971 1901 5th Ave., Beaver Falls, Pa.	242	McLarty, Charles F. , 1971 101 Church St., Black Mountain, N. C.	261
Marco, Peter B. , 1971 305 E. New Hampshire, Southern Pines, N. C.	252	McLeod, Stephen J. , 1969 Rt. 1 Box 60, Hope Mills, N. C.	272, 340
Marion, Jeremiah R., III 2523 Reynolds Dr., Winston Salem, N. C.	264, 340	McMahon, William J. , 1972 456 Barton Dr., Lewiston, N. Y.	283
Marion, Joseph W. , 1971 2523 Reynolds Dr., Winston Salem, N. C.	243	McQuown, Harry M. , 1972 1607 Popland St., Baltimore, Md.	285
Markel, John R. , 1969 9349 Rivershore Dr., Niagara Falls, N. Y.	268, 340	McSwain, Horace L. , 1971 1164 S. Jackson Sprin, Macon, Ga.	242
Markham, Thomas C. , 1972 3521 Windsor Dr., Charlotte, N. C.	289	McTighe, Arthur A. , 1969 40 Delaware Ave., Trenton, N. J.	272, 341
Markman, Stephen J. , 1971 21841 Church, Oak Park, Mi.	251	Medeiros, Alan B. , 1972 149 Berkley St., Taunton, Ma.	285
Markus, Andrew J. , 1970 1159 Gateway Lane, Nashville, Tenn.	252	Medlin, Thomas II. , 1971 Rt. 6 Box 79, Durham, N. C.	267
Marlay, Robert C. , 1969 4312 Country Club Cir., Virginia Beach, Va.	249, 340	Medvin, Mark S. , 1971 7223 Beechwood Rd., Alexandria, Va.	266
Marold, John S. , 1971 12 Leewood Rd., Newton, Ma.	245	Meek, Charles S. , 1969 1712 Christmas Tree Lane, Ponca City, Ok.	242, 341
Marshall, Walter L., Jr. , 1971 Whitney Ave., Glassboro, N. J.	245	Meier, George Ernest , 1969 113 Pinecrest Rd., Durham, N. C.	272, 341
Martin, Elbert G. , 1971 712 Kimbrough St., Raleigh, N. C.	260	Meixel, Steven A. , 1971 65 Cherry Ln., Basking Ridge, N. J.	258
Martin, Hunter G. , 1971 800 Conodoguinet Dr., Camp Hill, Pa.	249	Meizlik, Joel D. , 1970 137 Kingfisher Rd., Levittown, N. Y.	271
Massingill, Douglas L. , 1972 827 37th Ave. NE, St. Petersburg, Fl.	282	Melville, John A. , 1969 2200 Victory Pkwy 1202, Cincinnati, Oh.	239, 341
Matheson, Garrick D. A-5 Lakeshore Garden Apt., Asheville, N. C.	283	Menkes, Douglas , 1970 19 Nottingham Rd., W. Orange, N. J.	260
Matros, Michael J. , 1970 6506 Cherry Dr., Knoxville, Tn.	287	Merin, Alan J. , 1972 464 Bloomfield Ave., Bloomfield, Ct.	289
Mathews, Marvin M. 324 Treva Rd., Sandston, Va.	246, 340	Merritt, Brett D. , 1971 5205 Burke Dr., Alexandria, Va.	261
Mattingly, Jay E. , 1972 5680 Sycamore Grove, Memphis, Tenn.	266	Mersereau, Timothy P. , 1972 758 Tripps Ct., Augusta, Ga.	283
Maurer, Roy G. , 1970 2856 NE 30th St., Pompano Bch., Fl.	243	Merts, Peter A. , 1972 1809 Hilltop Dr., Albany, Ga.	282
Maxwell, Scott E. , 1972 1218 Wedgewood Dr., Winston Salem, N. C.	287	Metz, James L. , 1969 1010 Lockwood Ave., Columbus, Ga.	259, 341
May, Leonard Z. , 1972 1132 Country Club Rd., Wilmington, N. C.	287	Metz, Richard H. 12411 Stirrup Lane, Bowie, Md.	261, 341
Mayo, Louis A., Jr. , 1969 791 Roslyn Rd., Winston Salem, N. C.	340	Meyer, Douglas R. , 1972 48 Wensley Dr., Great Neck, N. Y.	286
McAdams, John R. , 1970 2214 Wheeler Rd., Raleigh, N. C.	240	Mickey, John V. , 1969 Bevin Rd. Eatons Neck, Northport Long Island, N. Y.	246, 341
McBride, Michael R. , 1971 721 Pyracantha Dr., La Grange, Ga.	265	Mickle, Thomas P. , 1972 221 E. 2nd St., Media, Pa.	262
McCadden, William A. , 1972 322 Bibb St., Tuskegee Ins., Al.	261	Milbourne, Robert E 2606 Stanbery Dr., Columbus, Ohio	240
McCarriar, Thomas L., Jr. , 1971 20 Dellwood Ave., Elliott City, Md.	245	Miller, Carey R. , 1971 4112 Wyoming Ave., Tampa, Fl.	266
McCarthy, Gerald J. , 1971 1032 Locust Rd., Wilmette, Il.	270	Miller, Jeffrey S. , 1972 Rt. 1, Box 42, Swansboro, N. C.	283
McCarty, Dennis G. , 1972 1115 Gypsy Lane W., Towson, Md.	259		
McCaskill, Bernie L. , 1971 319 Hylan Ave., Hamlet, N. C.	243		
McClellan, George J., Jr. , 1969 29 Godfrey Ave., Roseland, N. J.	259, 340		
McConnell, Randy , 1972 RFD #5 Box 539, Mooresville, N. C.	286		
McCormack, Mark A. , 1970 67 Wesskum Wood Rd., Riverside Ct.	268		
McCoy, Stephen A. , 1972 105 Williamsburg Dr., Silver Spg., Md.	281		
McCraeken, Laurence W. , 1971 27 Armstrong Rd., Morristown, N. J.	260		
McCrone, Lawrence E. , 1971 Rt. 2 Box 29, Annapolis, Md.	258		
McDonald, Alexander J., III , 1972 360 Longview Dr., Mountaintop, N. J.	261		
McDonald, Russ F. , 1971 17406 Anvil Ct., Houston, Tx.	266		
McDonough, James D. , 1970 335 Dennywood Dr., Nashville 14, Tn.	268		
McFarland, John G. , 1971 P. O. Box 515, Huntersville, N. C.	265		
McIntyre, James C. , 1971 137 Hill Ave., Sanford, N. C.	265		
McJimpsey, James L. , 1970 435 Cudd St., Spartanburg, S. C.	251		
McKee, John C. , 1972 2411 Sunset Dr., Orange, Tx.	288		
McKenna, Edward S. , 1972 931 Heberton St., Pittsburgh, Pa.	287		
McKenzie, Michael D. , 1970 11745 Valley Dale, Dallas, Tx.	247		

Suzie Ellis, Copy



Miller, Robert L., Jr. , 1970 363 Bunkers Cove Rd., Panama City, Fl.	248
Miller, Scott A. , 1972 7103 Purdue Pl., McLean, Va.	282
Miller, William P., Jr. , 1969 208 Tuckahoe Lane, Memphis, Tn.	246, 341
Miller, William T. , 1971 302 Berkeley Rd., Devon, Pa.	258
Mills, Sidney E. , 1971 8707 Avalon Dr., Richmond, Va.	261
Minckler, David A. , 1969 3807 Ridgeview Rd., Arlington, Va.	241, 341
Minter, Gary J. , 1972 435 Lowell Ave., Glen Ellyn, Il.	270
Mitchell, Bobby , 1969	341
Mitchell, Carl I. , 1971 51 Laurens St., Charleston, S. C.	265
Mobley, Larry W. , 1972 Drawer O, Troy, N. C.	287
Moffett, David F., Jr. , 1969 2715 Peachtree St., Raleigh N. C.	272, 341
Moffit, William P., III , 1969 7820 Edgewater Dr., W. Palm Bch., Fl.	270, 341
Molzahn, Lyndon C. , 1969 23 Oak Ridge Lane, Barrington, Ill.	243, 341
Monteith, Gary V. , 1969 5725 E. 30 St., Tulsa, Ok.	247, 341
Montgomery, Charles	242
Moore, David H. , 1972 6927 Mohawk Lane, Indianapolis, In.	289
Moore, John L., Jr. , 1970 2008 Academy St., Sanford, N. C.	267
Moore, Richard D. , 1972 U. S. Medical Center, Springfield, Mo.	266
Moore, Robert L. , 1969 921 N. Madison St., Arlington, Va.	266, 341
More, Douglas G. , 1972 3404 Croydon Rd., Baltimore, Md.	260
Morency, Michael , 1970 The Plains, Virginia	239
Morgan, Anthony , 1969 2216 Cheltenham Blvd., Greensboro, N. C.	266, 341
Morgan, Arthur D. , 1969 510 Latham Dr., Newport News, Va.	249, 341
Morgan, Kenneth B. , 1969 705 Brighton Rd., Durham, N. C.	262, 341
Morgan, Stephen L. , 1971 4123 Lenox Dr., Fairfax, Va.	266
Morin, Craig R. , 1970 14 Wellington Hgts., Avon, Ct.	262
Morris, Dwight A. , 1970 5220 Partridge Ln., N.W., Washington, D. C.	264
Morris, Everett L., III , 1971 8306 Jeb Stuart Rd., Rockville, Md.	264
Morse, Jack O. , 1969 4200 Carmain Dr., Atlanta, Ga.	248, 341
Morton, Bradley H. , 1971 4709 Villa Green Dr., Nashville, Tn.	262
Moses, Alan C. , 1969 196 Logan St., Gardner, Ma.	342
Mowbray, Barry N. , 1969 17 Ellenwood Dr., Asheville, N. C.	266, 342

Muhlbaier, Lawrence H. L. , 1971 Rd. #1, Box 353, Swedesboro, N. J.	263
Muller, Edward A. , 1970 87 Washington Ave., Garden City, N. Y.	241
Murkland, Chris P. , 1969 Green Acres, Roxbury Ct.	271, 342
Murphy, Stephen C. , 1969 500 N. Taylor Ave., Kirkwood, Mo.	244, 342
Murphy, William M. , 1971 601 W. North St., Victoria, Tx.	239
Musen, Kenneth N. , 1972 45 Hidden Rd., Andover, Ma.	287
Musselman, James C. , 1970 Box 566, Albany, Tx.	288
Mustard, William N., Jr. , 1971 20 Green Manor Rd., Manchester, Ct.	263
Myers, Berlin G., Jr. , 1969 P. O. Box 965, Summerville, S. C.	262, 342
Myers, Charles D. , 1972 1229 Pinewood Dr., Pittsburgh, Pa.	284
Myers, Francis E. , 1969 1720 S. Center St., Ashland, Oh.	244, 342
Myers, Kenneth F. , 1970 1825 Brighton Ave., Oklahoma City, Ok.	248

- N -

Nathan, Robert O. , 1971 1602 E. 36 Ct., Tulsa, Ok.	247
Nauman, Steven J. , 1972 Rd. #1, E. Stroudsburg, Pa.	289
Nay, Richard A. , 1969 7520 Jervis St., Springfield, Va.	271, 342
Neale, David F. , 1970 4105 Charles Dr., Memphis, Tn.	248
Needs, William A., Jr.	258
Nelson, Henry N., III , 1971 1701 Wensley Dr., Charlotte, N. C.	252
Nelson, Walter G. , 1972 2205 Woodview Rd., Kinston, N. C.	260
Neuhart, Mark D. , 1971 8413 Conover Pl., Alexandria, Va.	249
Newell, John L. , 1971 Rt. 2, Box 820, Charlotte, N. C.	263
Newell, Mark B. , 1972 56 Harrison St., Verona, N. J.	286
Newlon, Thomas H. , 1969 1824 Highland Oaks Dr., Arcadia, Calif.	248, 342
Newman, Glenn E. , 1969 405 Cooper Dr., Clinton, N. C.	245, 342
Newman, Jimmie L. , 1969	272, 342
Newsome, Clarence G. , 1972 405 Holloman Ave., Ahsoskie, N. C.	288
Newton, Nolan H. , 1971 Rt. 1, Bostic, N. C.	267
Newton, Thomas A., Jr. , 1971 2100 Pallets Ct., Virginia Bch, Va.	244
Nichols, David P. , 1972 2721 Evans Rd., Oceanside, N. Y.	288
Nichols, Fenwick T. , 1972 5727 Sweetbrier Cr., Savannah, Ga.	288
Nicholson, John H. , 1972 306-160th Terr., St. Petersburg, Fl.	285
Niehans, Edwin R., III , 1972 861 East 5550 South St., Ogden, Utah	282
Niemann, Edward, III , 1972 761 Redoak Terr., Wayne, Pa.	281
Nissen, James A. , 1971 50 Shawnee Trail, Sparta, N. J.	260
Noblitt, John H. , 1970 915 Kenreed Dr., Thomasville, N. C.	245
Nolte, Thomas C. , 1972 1441 Milford Rd., Columbia, S. C.	260
Nomina, James J. , 1969 1825 Parham Dr., Wilmington, N. C.	342
Norris, James B. , 1970 2713 Wexford Rd., Columbus, Oh.	270
Northrop, Thomas W., Jr. , 1970 333 E. 41st St., N. Y., N. Y.	262
Norton, William D. , 1969 1221 Luttrell St., Knoxville, Tn.	272, 342
Nourafshan, Bahman , 1970 28 Lardoshte Ave., Teheran, Iran	272
Novick, David M. , 1970 5 Hathaway Ln., White Plains, N. Y.	251
Nunley, James A., II , 1969 1534 Summit Dr., Charleston, W. Va.	252, 342

- O -

Oakley, Berl R. , 1971 Rt. 1, Timberlake, N. C.	259
---	-----

Bill Boyarsky, Photography, and Friends



Ogburn, John F., III, 1969
2601 Country Club Rd., Winston Salem, N. C. 262, 342

Oldfield, Baird D., 1970
401 Woodland Terr., Alexandria, Va. 249

Olds, John P. O., 1972
216 Mason Dr., Manhasset, N. Y. 285

Olinger, Mark B., 1972
7015 Maple Terrace, Wauwatosa, Wi. 286

Olive, John C., 1971
1414 Henri St., Mount Airy, N. C. 246

Oliver, Victor M., 1969 342

Olivere, Robert F., 1971
2712 Baynard Blvd., Wilmington, De. 261

Olson, Darrell B., 1970
682 Millsboro Rd., Mansfield, Oh. 249

Olson, David G., 1970
901 Lakeshore Dr., Apt. 302, Lake Park, Fla. 262

Olson, Donald F., 1972
2437 N. 90 St., Wauwatosa, Wi. 281

Olson, George E., III, 1969
Rt. 2, Box 106, Durham, N. C. 241, 342

Opel, Roger A., 1972
914 W. Lincoln Blvd., Freeport, Il. 287

Ordway, John G., III, 1970
Dellwood, White Bear Lake, Mn. 266

Osherg, David K., 1969
5029 Bedford Ave., Edina, Mn. 264, 343

Ostdahl, Roger H., 1969
202 Haystack Lane, Wilmington, De. 243, 343

Osterwise, Laurence L., 1969
Columbia Ave., Ballston Spa, N. Y. 242, 343

Otte, Alan H., 1969
7046 Berrywood Lane, Jacksonville, Fl. 267, 343

Owen, Frazer, N., 1969
17 Robin Rd., Box 353, Rt. 5, Cumming, Ga. 268, 343

Owens, Clayton, S., 1970
Rt. 1, Box 27, Elizabeth City, N. C. 268

Oyster, James L., 1969
820 Emerald Dr., Alexandria, Va. 262, 343

- P -

Pace, David H., 1971
918 Mohawk Dr., W. Columbia, S. C. 263

Paderewski, Alexander G., 1972
1519 Blue Heron Dr., Sarasota, Fl. 284

Palevitz, Mare S., 1972
2708 N. Jefferson St., Arlington, Va. 285

Palmer, Kendall Casseres, 1971 268

Palmer, Richard I., 1970
26 Quarry Rd., Stamford, Ct. 241

Park, Bert E., 1969
815 E. Portland, Springfield, Mo. 249, 343

Parker, Andrew C., 1972
39 Quinn Rd., Briarcliff Manor, N. Y. 286

Parker, Benjamin H., 1970
P. O. Box 478, Manning, S. C. 267

Parker, Ernest F., Jr., 1971
Box 141, Avalee St., Walkertown, N. C. 264

Parker, John H., Jr., 1971
901 W. Pearsall St., Dunn, N. C. 248

Parker, Robert R., 1969
3 Corona Dr., Bethpage, L. I., N. Y. 262, 343

Parker, Theodore L., 1971
4535 25th Rd. N., Arlington, Va. 261

Parrish, Edward J., 1972
216 Church St., Kernersville, N. C. 286

Parsons, David B., 1970
104 S. Tampa Ln., Oak Ridge, Tn. 248

Pascul, Irwin T., 1971
3751 S. W. 27 Tr., Miami, Fl. 264

Patrick, Michael W., 1972
49 Vincent Dr., Mt. Pleasant, S. C. 264

Patterson, Lee A., H, 1970
3930 Plymouth Rd., Durham, N. C. 248

Pawlowski, Michael L., 1972
714 Somerville Ave., Manville, N. J. 288

Payne, Joe L., 1970
2202 Big Cove Rd., Huntsville, Ala. 269

Payne, William J., 1971
90 New Hartford St., Wolcott, N. Y. 242

Peabody, Robert B., 1970
85 Highland St., Holden, Ma. 252

Pearce, Donald W., 1969
6232 Rocky Falls Rd., Charlotte, N. C. 267, 343

Pearson, Craig A., 1971
22 W. 106 Sheffield, Glen Ellyn, Il. 266

Pearson, Paul C., III, 1969
27 Rotary Dr., Summit, N. J. 241, 343

Peeples, James M., 1969
4126 Dayri Rd., Jacksonville, Fla. 269, 343

Peet, Gary R., 1972
Quarters B, Little Crk., Nav. Base, Norfolk, Va. 287

Peithman, Robert C., 1972
Woodlawn & Allen, Farmer City, Il. 282

Pelland, Kirk P., 1972
111 Danube Dr., Pittsburgh, Pa. 287

Penrod, Bruce H., 1971
7645 Washington Blvd., Indianapolis, In. 241

Perlman, Mark L., 1972
2210 Luzerne Ave., Silver Spg., Md. 282

Perry, Douglas S., 1971
2010 Thayer Cr., Greensboro, N. C. 252

Perry, Robert L., 1972
1664 Rockcliff Pl., Atlanta, Ga. 288

Petrich, Carl H., 1969
950 Uhler Rd., Marion, Oh. 241, 343

Pettebone, Charles D., 1972
Rt. 2, Bay Head Rd., Annapolis, Md. 281

Petticrew, Jeffrey B., 1971
366 W. 62 St., Indianapolis, In. 243

Phelan, Daniel C., 1972
143 Englewood Ave., Buffalo, N. Y. 283

Philbrick, Thomas H., 1971
Box 56, Route 2, Stuart, Fl. 248

Phillips, Robert M., Jr., 1972
12514 S. Petersburg, Chester, Va. 281

Piech, Richard F., 1970
211 Augustine St., Wilmington, De. 269

Pierce, Arnold F., 1972
P. O. Box 26, Gates, N. C. 269

Pishko, David C., 1972
119 Rathbone Rd., Marietta, Ohio 269

Pitt, Daniel A., 1971
6810 N. Neil Place, Milwaukee, Wisconsin 269

Pittenger, John W., 1971
411 Carta Rd., Knoxville, Tn. 240

Pittman, Warren L., 1971
161 Ashedale Place, Los Angeles, Calif. 262

Poe, Weyland D., 1972
410 Normal Ave., Normal, Il. 283

Pogmore, George R., 1972
Rt. 1, Box 259, Middlefield, Ct. 282

Pointer, Steven R., 1972
21-W-622 22nd St., Glen Ellyn, Ill. 283

Poland, Richard L., 1970
322 Retford Ave., Cranford, N. J. 258

Poleski, David A., 1969
RFD 1, Box 154Y, Holmdel, N. J. 263, 343

Pollard, David W., 1970
3610 Gen Bates Dr., Nashville, Tn. 241

Pope, Nicholas A., 1970
9004 Lake Charity Dr., Maitland, Fl. 244

Popham, William L., 1972
12635 S.W. 67 Ct., Miami, Fl. 281

Porter, William A., 1970
Rt. 3, Kernersville, N. C. 248

Portis, Archie R., Jr., 1971
261 Glendale Ave., Lexington, Ky. 249

Posen, John F., 1970
2311 S. 49 Ave., Cicero, Il. 247

Powell, Benjamin B., 1971
103 N. High St., Franklin, Va. 264

Powell, Daniel T., 1969
2224 W. Rohmann Ave., Peoria, Il. 266, 343

Powers, Thomas A., 1969
6133 Chickering Ct., Nashville, Tn. 252, 343

Prestwood, James F., 1970
1015 Connelly Springs Rd., Lenior, N. C. 265

Price, Mark E., 1969
Drawer 969, Burlington, N. C. 271, 343

Price, William G., 1972
Rt. 2, Box 86, Monroe, N. C. 262

Priour, Harlan Lary, 1971
Box 264, Ingram, Tx. 266

Pritchard, David T., 1972
1085 E. High St., Waynesburg, Pa. 283

Pritchard, Joseph G., 1972
11 N. Greenwood Ext., Ware Shoals, S. C. 289

Privette, William H., 1972
18 Robinhood Rd., Asheville, N. C. 289

Prout, Andrew W., III, 1969
1000 Fairway Blvd., Columbus, Oh. 264

Pugh, Kenneth H., 1970
1284 N.E. 94th St., Miami Shores, Fla. 266

Pugh, Louis G. 266

Pumphrey, David L., 1971
10109 Forest Ave., Fairfax, Va. 248

- Q -

Quinn, Graham E., 1969
Heron House, Apt. 203, Reston, Va. 269, 344

- R -

Raduka, Gregg G., 1971
2111 N.E. 42nd Ct., Lighthouse Pnt., Fl. 248

Rahall, Nick J., II , 1971 703 Woodlawn Ave., Beckley, W. Va.	266
Ruiney, Thomas G. , 1970 4100 W. Leland St., Chevy Chase, Md.	247
Rairigh, Jonathan W. , 1969 3 Old South Lane, Andover, Mass.	248, 344
Raman, Richard J. , 1972 130 N. Synchronization Ave., Catonsville, Md.	281
Rankin, William Read , 1972 104 Ramsey Rd., Middlesex, N. J.	289
Raper, Thomas E. , 1969 2446 Lyndhurst Ave., Winston Salem, N. C.	244, 263
Rawleigh, William B., Jr. , 1971 311 Ardmore Cr., High Point, N. C.	271
Raynor, William L. , 1969 Box 5863, D S, Durham, N. C.	272, 344
Reed, Elliott W. , 1970 581 Sasco Hill Rd., Southport, Ct.	246
Reed, John T. , 1971 1402 E. State Line, Fulton, Ky.	249
Reeder, Craig L. , 1971 532 Perugia Ave., Coral Gables, Fl.	269
Reel, Thomas R. , 1971 2914 Cleave Dr., Falls Church, Va.	264
Reese, James L. , 1971 858 S. Hillward Ave., W. Covina, Ca.	261
Register, Charles M. , 1972 202 Carver Ave., Durham, N. C.	272
Reilly, John D. , 1972 8027 Pace Rd., Norfolk, Va.	260
Reinhard, Dale E. , 1969	311, 344
Reinhardt, Walter R. , 1972 1236 Keffield St., N.W., Roanoke, Va.	289
Ressetar, Robert M. , 1969 75 Clifton Ave., Clifton, N. J.	259, 344
Rhoades, Robert W. , 1970 1536 Kew Rd., Cleveland Hts., Ohio	252
Rhoads, Edward J. , 1971 2404 Prince St., Durham, N. C.	246
Rice, Craig W. , 1972 3101 Huntleigh Dr., Okla. City, Ok.	266
Rice, Edward T. , 1970 600 Notley Rd., Silver Spring, Md.	271

Richardson, Howard V., III , 1970 608 Kings Grant Rd., Virginia Bch, Va.	285
Richardson, Robert K. , 1970 1017 S.W. 1st, Richmond, In.	248
Richmond, Keith J. , 1970 5 Rosalie Ave., Rumson, N. J.	271
Ricketts, Robert F. , 1972 1301 Clark St., Cambridge, Oh.	281
Riley, James T. , 1969 131 Academy Lane, Winchester, Va.	272, 344
Ris, Howard C., Jr. , 1970 74 Third St., Garden City, N. Y.	246
Ritger, William J. , 1971 172 Commonwealth Ave., New Providence, N. J.	242
Rivenbark, Jan. M. , 1972 Rt. 1, Box 66, Burgaw, N. C.	288
Rivner, Michael H. , 1972 1355 E. 49 St., Brooklyn, N. Y.	281
Robbins, Laurence J. , 1971 2109 Southcliff Dr., Baltimore, Md.	269
Robert, Craig E. , 1970 Aronimink Arms Apt., Drexel Hill, Pa.	246
Roberts, Michael F. , 1969 1081 N. Jamestown Rd., Apt. F, Decatur, Ga.	249, 344
Roberts, Stuart D. , 1969 1163 Ballytore Rd., Huntington Vy., Pa.	251, 344
Robertson, Donald W. , 1969 646 Edgeboro Blvd., Bethlehem, Pa.	247, 344
Robertson, Dwight L. , 1972 3788 Townsend, Dallas, Tx.	285
Robertson, Fred V. , 1971 646 Edgeboro Blvd., Bethlehem, Pa.	247
Robinson, Daniel L. , 1971 6801 Ronda Ave., Charlotte, N. C.	249
Robinson, Richard S. , 1969 2707 San Juan Loop, Holloman AFB, Alamogordo, N. Mex.	245, 344
Rochelle, Michael R. , 1971 4001 Greenbrier, Dallas, Tx.	260
Roeben, Jeffrey D. , 1969 3 Norway Ave., Lynbrook, N. Y.	269, 344
Rockson, Stanley G. , 1971 Island Ter. 5, Island Ave., Miami Beach, Fla.	245
Rodgman, Paul A. , 1972 2828 Birchwood Dr., Winston Salem, N. C.	282
Rogers, Edwin W. , 1970 206 York St., Clinton, S. C.	249
Rohde, William C. , 1969 606 Main St., Reisterstown, Md.	241, 344
Rojas, Fernando R. , 1970 825 S. W. 5 St., Miami, Fl.	244
Rose, Clifford H. , 1969 P. O. Box 369, Jamestown, N. C.	264, 344
Rose, Danny O. , 1969 1157 Pickney Ave., Florence, S. C.	241, 344
Ross, Robert M. , 1970 589 Lincoln Way East, Chambersburg, Pa.	269
Ross, Roger D. , 1971 Det. 3, 6003 Sup. Squadron, APO San Francisco, Ca.	269
Rowles, John M. , 1970 3224 Main Ave. N.W., Hickory, N. C.	259
Royal, Peter A. , 1969 148 Fox Rd., Media, Pa.	241, 344
Rubin, Arthur B. , 1972 602 Peterson Dr., Charleston, W. Va.	283
Ruoin, Frederic P. , 1972 7913 MaryKnoll Ave., Bethesda, Md.	281
Rudd, John H. , 1971 14 Burnside St., Upper Montclair, N. J.	244
Ruey, John S. , 1969 744 Maplewood Ave., Ambridge, Pa.	251, 345
Rugh, William B. , 1969 47 Chemin Moise Double, Petit Saconnex, Geneve, Switz.	262, 345
Ruis, Robert G.	271
Ruppe, David R. , 1971 Rt. 2, Box 122X, Forest City, N. C.	266
Russell, Byron D. , 1972 14 Hatfield Mews, New Canaan, Ct.	269
Russell, Duane J. , 1972 181 Buckingham Rd., Rocky River, Oh.	281
Russell, Ernest J. , 1972 Rt. 1, Box 232, Midland, N. C.	288
Russell, James S. , 1970 122 Beverly Rd., Upper Montclair, N. J.	244
Russell, Joe W., Jr. , 1972 P. O. Box 712, Beaufort, S. C.	281
Russell, Lance A. , 1971 5 Pearl St., N. Woodmere, N. Y.	270
Russell, William T., Jr. , 1971 3216 Wesley Ave., Brunswick, Ga.	246



Larry Funk, Editor

Rynasiewicz, John J., 1972 5245 E. Farnhurst Rd., Lyndhurst, Oh.	281	Seith, William B., 1971 3150 Ravenwood Dr., Falls Church, Va.	239
- S -		Seitzinger, Michael V., 1972 1004 First Ave., Fayetteville, Tn.	287
Saacke, Charles W., Jr., 1970 75 Hertiage Hill Rd., New Canaan, Conn.	249	Semple, Richard H., 1970 Pink House Rd., Sewickley, Pa.	239
Sacha, John F., 1970 1281 Swims Valley Dr., Atlanta, Ga.	249	Senechal, Peter K., 1971 1811 N. Wakefield St., Arlington, Va.	269
Sachs, Steven W., 1969 7004 Deerfield Rd., Baltimore, Md.	271, 345	Severance, Harry W., Jr., 1970 1300 Brookside Dr., Wilson, N. C.	249
Saffores, Royden P., 1972 801 Carson St., Monroe, N. C.	287	Seymour, Stephen M., 1970 1633 River Lane Dr., Ft. Lauderdale, Fl.	270
Saleeby, Elia J., 1972 1318 Clarendon Ave., Florence, S. C.	284	Shafer, Thomas H., 1970 2435 Fair Ave., Columbus, Oh.	267
Samuels, Michael J., 1971 79 Ridgewood Ave., Waterford, Ct.	261	Shaffer, David F., 1970 8940 Rustic Rd., Richmond, Va.	267
Sanborn, Scott C., 1971 756 Belvidere Ave., Westfield, N. J.	249	Shaia, William H., Jr., 1971 2245 Mecklenburg Ave., Charlotte, N. C.	261
Sandell, Charles G., 1971 1815 N.E. 154 Terr., N. Miami Bch., Fl.	248	Shannon, Kevin A., 1972 773 Norgate, Westfield, N. J.	262
Sands, Edward P., 1972 2601 Woodcrest Ave., Lincoln, Nb.	283	Shantz, Roger M., 1969 P. O. Box 5681, Nassau, Bahamas	247, 345
Sanford, Lyle M., 1971 Box 165, Orange, Va.	258	Shaw, Andrew, 1971 619 Owl Way Bird Key, Sarasota, Fl.	270
Saul, Robert A., 1972 5308 Kissing Camels, Colorado Spg., Co.	283	Shaw, Dale R., 1969 R. D. 1, Stewartstown, Pa.	269, 345
Sauter, Michael A., 1971 2548-29th Ave. Ct., Moline, Il.	265	Shaw, Robert A., 1972 1824 Angelique Dr., Decatur, Ga.	282
Savitz, Edward O., Jr., 1969 3588 Hedrick St., Jacksonville, Fla.	248, 345	Shaw, William E., 1972 #6 Larchwood Ct., Newton, Ia.	270
Scachs, Steven W.	271	Sheehy, Thomas R.	250
Scarano, Francisco A., 1972 8 Minerva St., Humacao, P. R.	264	Sheetz, Jeffrey H., 1972 Locust St. Rd. #2, Oxford, Pa.	288
Scarborough, Paul R., 1972 441 Hempstead Pl., Charlotte, N. C.	289	Sheffield, Walter L., III, 1971 114 Maison Place, Atlanta, Ga.	242
Scarborough, William R.	271	Shepard, Phillip M., 1972 2711 Buena Vista Rd., Winston Salem, N. C.	287
Schaaf, David W., 1970 21 St. Johns Ave., Valley Stream, N. Y.	263	Sheron, Brian W., 1969 3 Cobb Court, Huntington, N. Y.	258, 345
Schaich, Terry L., 1970 1149 Elco Dr., Maumee, Oh.	265	Sherrard, John E., 1970 1936 S.E. 17th Ct., Pompano Bch., Fl.	245
Schattner, Lawrence H., 1972 1720 Lorraine Rd., Reading, Pa.	281	Sherrod, Lonnie R., 1972 1323 Spruce St., Knoxville, Tn.	285
Schiff, Martin J., 1972 1319 Webster St., Orlando, Fl.	261	Sherwood, Alan D., 1972 759 Madison St., Neenah, Wi.	282
Schmitt, John B., 1972 Rt. #7, Box 308, Frederick, Md.	283	Sherwood, Frank G., 1970 Box 68, Taimo, Ga.	271
Schmitt, Walter H., Jr., 1970 271 Beaupre, Grosse Pnt., Mi.	262	Shlimbaum, Charles D., 1970 72 Wingam Dr., Islip, N. Y.	244
Schneider, Randolph H., 1971 432 Beach 141 St., Belle Harbor, N. Y.	251	Shoneman, Charles H., 1969 604 Elkins Ave., Elkins Pk., Pa.	253, 345
Schocken, Douglas D., 1970 7914 Falstaff Rd., McLean, Va.	260	Siegel, David L., 1971 7010 Flden Rd., Pikesville, Md.	242
Schoonover, Gary K., 1969 4718 Tallahassee Ave., Rockville, Md.	247, 345	Sigmon, John T., 1969 1144 Norland Rd., Charlotte, N. C.	240, 345
Schuenaman, Frederick A., 1971 31000 S. Woodland Rd., Cleveland, Oh.	246	Sillcox, Richard Lasell, 1969 8602 Ewing Dr., Bethesda, Md.	261, 345
Schurlknight, Donald Earl, 1969 1392 Sarazen Dr., Rockledge, Fla.	253, 345	Silverman, Barry L., 1971 6170 Yorkshire, Dallas, Tx.	267
Schumann, Larry P., 1970 352 Newark, Aurora, Co.	250	Simmons, Alan R.	269
Schwab, John S., 1972 1401 S. Flagler Dr., 112, W. Palm Bch, Fl.	281		
Schwartz, Stephen E., 1970 76 Gorham St., Canandaigua, N. Y.	266		
Schwartz, Theodore, 1969 3600 Conshahocken Ave., Philadelphia, Pa.	282, 345		
Schowitz, Gregg A., 1971 145 Rockingham Ln., McMurray, Pa.	267		
Scott, John R., 1970 2650 Strathmore Ln., Bethel Pk., Pa.	245		
Scott, Richard K., 1969 Box 367, Bramwell, W. Va.	264		
Scott, Richard L., II, 1972 8503 Jefferson Rd., Oxon Hill, Md.	282		
Scott, Stephen W., 1971 5205 Purlington Way, Baltimore, Md.	246		
Scull, John Corson 2 Milford Rd., Newport News, Va.	246		
Seaman, Peter W., 1971 1712 Crestwood Dr., N.W., Washington, D. C.	241		
Seamon, James M., 1970 11021 S. Lawndale Ave., Chicago, Il.	242		
Seaton, Henry E., III, 1970 4332 Beekman Dr., Nashville, Tn.	261		
Seaton, Steven B., 1970 126 Parkway Dr., Wabash, Ind.	244		
Seddelmeyer, John E., 1971 643 173 Rd. St., Hammond, In.	251		



Simon, William A., III , 1969 155 Secor Lane, Pelham, N. Y.	272, 345	Spector, Arthur G. , 1970 6219 Beachway Dr., Falls Church, Va.	261
Simpson, Glenn D. , 1970 609 Edmonston Dr., Rockville, Md.	259	Speir, Fredric P.	246
Singer, Francis P. , 1971 2900 N.E. 37 St., Ft. Lauderdale, Fl.	243	Spencer, David B. , 1970 470 Woodvine Ave., Metairie, La.	261
Sjoberg, Eric S. , 1970 203 Pine Shadows Dr., Seabrook, Tx.	270	Sperling, Daniel L. , 1971 3600 Spruell Dr., Silver Spring, Md.	253
Sloan, Allen D. , 1970 Sunnyside Dr., Columbia, Tn.	262	Spiegel, Timothy M. , 1970 P. O. Box 903, Ft. Myers, Fl.	240
Sloan, Ernest G. , 1972 1102 Sunnyside Dr., Columbia, Tn.	289	Spong, Timothy A. , 1970 25 Rodney Rd., Dover, De.	264
Smith, Burton, C., Jr. , 1970 100 Cortez Rd., W. Palm Bch., Fl.	243	Sprague, Stuart R. , 1969 800 Blossom Lane, Vicksburg, Miss.	262, 346
Smith, Janvier, K. , 1972 2229 46th St., N.W., Washington, D. C.	267	Spraitzar, Stephen S. , 1969 1 Joanna Way, Chatham, N. J.	269, 346
Smith, Paul D. , 1969 1601 Brooklvn Ave., Ann Arbor, Mich.	269, 346	Sprows, Jeffrey P. , 1971 63 Stockton Ave., Uniontown, Pa.	245
Smith, Sidney W. , 1972 210 Abbey Rd., Birmingham, Mi.	287	Sprugel, Douglas G. , 1969 Rt. 2, S. First St. Rd., Champaign, Ill.	267, 346
Smoots, Larry A. , 1972 13420 Colfax Ave. S., Burnsville, Mn.	289	Stainback, Jack P. , 1972 2710 Cooksbury Dr., Durham, N. C.	272
Smurthwaite, Richard K. , 1971 249 Tram Road, Columbia, S. C.	258	Stancato, Mark F. , 1971 206 N. Penn St., W. Chester, Pa.	261
Snell, Peter L. , 1971 1422 Mandel Rd., Ft. Myers, Fl.	263	Standaart, Adrian P. , 1970 9 Canterbury Rd., Asheville, N. C.	259
Snell, Robert Dewitt , 1969 4008 Texas St., Vernon, Texas	247, 346	Stanger, Richard M. , 205 3rd Ave., #17-C, New York, N. Y.	264
Snell, Thomas E. , 1969 2414 Cortland St., Waynesboro, Va.	243, 346	Staples, William C. , 1969 1202 Crescent Dr., Mt. Airy, N. C.	248, 346
Snyder, David E. , 1970 1312 Berryhill St., Harrisburg, Pa.	246	Steekmest, Thomas Lee 66 Beverly Dr., Rye, N. Y.	247, 346
Snyder, Edward R. , 1972 128 Edgedale Dr., Elkins, N. C.	285	Steele, John C. , 1971 806 Jackson Ave., N. Augusta, S. C.	261
Snyder, Thomas M.	284	Steele, Peter W. , 1972 806 Jackson Ave., N. Augusta, S. C.	259
Sobel, Michael E. , 1972 3524 Wesford Dr., Tallahassee, Fl.	282	Stein, Mark S. , 1972 6477 General Diaz, New Orleans, La.	288
Sobell, Maurice H., III , 1969 30091 Ponds View Dr., Franklin, Michigan	241, 346	Steinbruegge, Robert W. , 1969 1446 Rainier Falls Dr., Atlanta, Ga.	244, 346
Solomon, Roger R. , 1971 1161 Latchwood Dr., Dayton, Oh.	267	Steinman, Clayton M. , 1971 275 Garfield Ave., Oakhurst, N. J.	261
Somberg, Benjamin L. , 1972 For. Dept., Auburn, Univ., Auburn, Ala.	287	Stenz, Woody V. , 1971 1835 Rogers Ave., S. W., Atlanta, Ga.	270
Sparks, James D. , 1970 525 Ruby Lane, Gastonia, N. C.	270	Stern, Eugene B. , 1970 4139 Shelmsford Rd., Charlotte, N. C.	251
Sparling, Phillip B. , 1972 2410 Coventry Rd., Columbus, Oh.	286	Stevens, Linwood E. , 1972 Rt. 3, Box 490, Wilson, N. C.	265
Spears, John W., Jr. , 1971 Old Sanford Rd., Lillington, N. C.	245	Stewart, Darcy S. , 1971 106 Eaton St., Somerset, Ky.	251
Spears, Roswell H., III , 1969 803 Woodland Ave., Johnson City, Tn.	253, 346	Stewart, William W. , 1970 41 12 Revere Rd., Drexel Hill, Pa.	248



Andrew Berlin and
Ned Earle.
Photography and Poetry

Still, John T., III, 1969			
2426 E. Lake Dr., Raleigh, N. C.	250, 346		
Stoel, Peter F.	269		
Stolarek, John S., 1971			
533 Irvine Ave., Newport Beach, Ca.	265		
Storrs, Albert M., 1971			
2367 Adirondack Trail, Kettering, Oh.	249		
Straight, David L., 1970			
1132 Village Way, Fairmont, W. Va.	258		
Stratos, Milton S., 1969			
1301 Russell Dr. N., St. Petersburg, Fl.	241, 346		
Strawinski, James S., 1971			
3701 Camelot Dr., Annandale, Va.	240		
Streets, David H.	264		
Strickland, Roy M., 1969			
Box 331, Smithfield, N. C.	272, 346		
Striker, James R., 1970			
634 W. State St., Trenton, N. J.	267		
Strohaker, Thomas C., 1970			
1122 63rd Ave. S, St. Petersburg, Fl.	253		
Struthers, William W., 1970			
145 Ashbourne Rd., Columbus, Oh.	269		
Stuart, Charles F., Jr., 1972			
10612 Glenhaven Dr., Silver Spg., Md.	287		
Stuart, James L., 1971			
12607 Kemmerton Ln., Bowie, Md.	271		
Stubbs, Robert D., 1969			
Rt. 3, Sedge Garden Rd., Kernersville, N. C.	245, 346		
Stutting, Robert D., Jr., 1970			
506 Rockingham Dr., Knoxville, Tn.	240		
Suffness, Michael B., 1969			
408 Pingree Ave., Trenton, N. J.	272, 346		
Suhrer, Julian S., 1970			
2303 Saragossa Ave., Jacksonville, Fl.	262		
Suit, Allen F., 1971			
5135 East 4 Ave., Hialeah, Fl.	262		
Sumner, Edmund C., 1969			
1209 Wilton Lane, Kirkwood, Mo.	260, 346		
Sumner, Jimmy L., 1972			
Rt. 1, Box 589, St. Pauls, N. C.	287		
Sumner, Robert L., 1970			
144 Anthony St., Gaffney, S. C.	264		
Sutta, Elliott N., 1970			
1335 Sorolla Ave., Coral Gables, Fl.	253		
Svenson, Eric W., 1971			
26 West Pt. Dr., Cocoa Beach, Fl.	267		
Swain, George H., Jr., 1971			
505 Brentwood Dr., Wilson, N. C.	240		
Swiger, Ernest C., Jr., 1969			
525 Stanley Ave., Clarksburg, W. Va.	260, 346		
Swilling, Thomas J., 1972			
1605 Northridge Rd., Dunwoody, Ga.	283		
Switzer, H. Robert, 1971			
374 Kresson Rd., Cherry Hill, N. J.	258		
Syverson, Peter D., 1972			
842 Whann Ave., McLean, Va.	286		
- T -			
Tackach, John J., 1971			
30 Sunrise Ln., Upper Saddle Riv., N. J.	240		
Talley, John R., 1970			
215 E. 68th St., New York, N. Y.	260		
Tanenbaum, Marc A., 1969			
108 Romaine Dr., Spartanburg, S. C.	269, 347		
Tannenbaum, Sigmund I., 1972			
2904 Wynnewood Dr., Greensboro, N. C.	286		
Tarkington, Richard E., 1969			
P. O. Box 388, Four Oaks, N. C.	267, 347		
Taylor, Richard S., 1970			
Sedgely Farms, Wilmington, De.	248		
Taylor, Robert T., 1972			
222 N. Milford Dr., Salisbury, N. C.	283		
Taylor, Terry Jay, 1969			
Louisiana Polytech Inst., Ruston, La.	267		
Templeton, Clarence M., III, 1971			
1430 Huggins St., Statesville, N. C.	251		
Tennyson, Nicholas J., 1972			
357 North Elm, Colville, Wa.	283		
Terrell, John F., 1971			
108 W. Price Ln., Oak Ridge, Tn.	261		
Terry, Richard L., 1971			
337 Washington St., Newton, Ma.	265		
Terry, Ronald E., 1970			
Main Rd., Orient, L. I., N. Y.	246		
Teslik, W. Randolph, 1971			
Box 172, Rt. #1, Brandywine, Md.	267		
Thies, Austin C., Jr., 1969			
2429 Red Fox Trail, Charlotte, N. C.	259, 347		
Thomas, Clarence E., 1971			
206 Harris Ave., Panama City, Fl.	248		
Thomas, Cornelius B., Jr., 1969			
2069 Springlake Dr., N.W., Atlanta, Ga.	262, 347		
Thomas, David J., 1972			
616 Glendale Dr., Statesville, N. C.	283		
Thomas, Edmund W., Jr., 1969			
1365 Lock Lomond Trail, S.W., Atlanta, Ga.	251, 347		
Thomas, Isaae V., Jr.			
506 Belmont Rd., Belmont, N. C.	258, 347		
Thomas, Wayne E., 1969			
850 Loridans Cr., N.E., Atlanta, Ga.	248, 347		
Thompson, James D., 1970			
425 Pike Blvd., Orangeburg, S. C.	245		
Thomas, Richard W., 1969			
1061 Kalfahs St., Neenah, Wis.	247, 347		
Thorne, George C., Jr., 1972			
3802 Balcones Dr., Austin, Tx.	282		
Thurber, James M., 1969			
2022 Innwood Rd., N.E., Atlanta, Ga.	243, 347		
Thurston, Thomas E., 1969			
3300 Walnut St., N.E., St. Petersburg, Fla.	269, 347		
Tigner, Richard F., 1970			
908 Hawthorne Rd., Shelby, N. C.	269		
Timin, Gary P., 1969			
500 Roosevelt Blvd., Falls Church, Va.	272, 347		
Tobin, George A., 1972			
3015 Cambridge Pl., N.W., Washington, D. C.	284		
Todd, Robert F., 1970			
331 N. Pearl St., Granville, Oh.	258		
Toher, Raymond J., Jr., 1971			
3061 Huntington Dr., Spartanburg, S. C.	242		
Tomanek, James E., 1972			
633 Mayview Dr., Charlotte, N. C.	287		
Tomes, James R., 1969			
7319 Glen Arbor Rd., Louisville, Ky.	260, 347		
Toot, Douglas M., 1969			
4705 Woodhurst, Apt. 1, Youngstown, Ohio	271, 347		
Toth, Barry D., 1969			
31 Green St., Muncy, Pa.	267, 347		
Touw, Kenneth B., 1969			
2644 Rolling View Dr., Smyrna, Ga.	272, 347		
Townsley, Robert H., 1972			
89-07 148th St., Jamaica, N. Y.	286		
Trauger, Byron R., 1971			
510 Delaware Ave., Oak Ridge, Tn.	261		
Treut, William D., 1969			
257 Tuttle Pkwy., Westfield, N. J.	253, 347		
Trimbur, Thomas J., 1970			
3204 Crescent Dr., Warren, Oh.	248		
Tuite, James P., 1970			
9259 Vinewood Dr., Dallas, Tx.	242		
Turner, William C., 1970			
3807 Delmont St., Richmond, Va.	243		
Turnipseed, Andrew S., 1971			
175 Wilboughby St., Brooklyn, N. Y.	258		
Tymeson, Craig S., 1971			
Caixa Postal 30052 Sao Paulo, Brazil	241		
Tyson, Albert G., 1971			
Rt. 7, Box 410, Kinston, N. C.	249		
- U -			
Umbreit, Thomas H., 1969			
527 Prospect St., Westfield, N. J.	263, 347		
Underhill, Frederick H., Jr., 1969			
305 Kishwaukee Dr., Sycamore, Ill.	269, 347		
Unser, Albert R., 1969			
141 Thrasher Rd., Chesapeake, Va.	245, 347		
- V -			
Valent, Ronald E., 1970			
Rd. 1, Oakdale, Pa.	242		
Valentine, John A., 1971			
105 Dodds Lane, Princeton, N. J.	259		
Van Scoy, Martin A., 1972			
621 Grasser St., Oregon, Oh.	285		
Van Asselt, Robert L., Jr., 1969			
155 White Oak Dr., Lancaster, Pa.	241, 348		
Van Cleve, Roy R., Jr., 1972			
2710 Bryan Pl., Alexandria, Va.	289		
Van Hoy, Philip M., 1970			
3735 Abingdon Rd., Charlotte, N. C.	249		
Van Nostrand, Douglas, 1969			
2312 S. Brink Ave., Sarasota, Fl.	246, 348		

Van Sant, Nicholas P. , 1972 118 Witherspoon Rd., Baltimore, Md.	288	Watson, Lawrence F. , 1970 Robin Dr., Monroe, N. C.	267
Vandenberg, Scott R. , 1972 108 Laurel Pl., New Kensington, Pa.	260	Watson, Wayne E. , 1972 Robin Dr., Monroe, N. C.	285
Vaughan, Charles R., Jr. , 1972 2312 Culver Pl., Anchorage, Ak.	260	Watt, Robert M. , 1969 Fern Lake, Middlesboro, Ky.	246, 348
Veatch, Michael A. , 1971 373 Pinetree Dr., N.E., Atlanta, Ga.	242	Wayne, Roger A. , 1970 2236 Stanhope, Grosse Pnt. Woods, Mi.	259
Viets, Robert W. , 1970 4345 Trails End Dr., Kettering, Oh.	243	Weaver, Benny S. , 1971 2240 Mecklenburg Ave., Charlotte, N. C.	263
Villa, John K. , 1970 32550 Plumwood, Birmingham, Mi	265	Weaver, James W. , 1969 Qtrs. 20, USNAS, Pensacola, Fla.	261, 348
Vincent, Bruce H. , 1969 6826 Glen Cove Dr., Clifton, Va.	240, 348	Weaver, Philip J., Jr. , 1970 4204 Henderson Rd., Greensboro, N. C.	245
Vincent, Michael P. , 1972 6826 Glen Cove Dr., Clifton, Va.	289	Weaver, William B. , 1972 705 Yarmouth Rd., Raleigh, N. C.	284
Vlahov, Eric , 1970 1535 Hemlock St., N.W., Washington, D. C.	251	Webb, James H. , 1971 4335 Lakeside Dr., Jacksonville, Fl.	270
Vogel, Stephen P. , 1972 Rt. 1, Murphy Sch. Rd., Durham, N. C.	289	Webb, William C., Jr. 9816 Shadvale Lane, Dallas, Texas	272, 348
Von Nessen, Paul E. , 1971 3330 Wilmot Ave., Columbia, S. C.	242	Webster, Christopher R. , 1971 1509 Canterbury Rd., Raleigh, N. C.	239
Voshurgh, Frederick , 1972 30 Brookside Dr., Manhasset, N. Y.	260	Webster, Evan H. , 1969 322 Foxdale Rd., Media, Pa.	263
Vosburgh, George S., III , 1969 Box 212, Tryon, N. C.	240, 348	Wechsler, John I. , 1972 1316 Inverness Ave., Pittsburgh, Pa.	284
- W -			
Wackenheim, George E. , 1970 447 Central Pk. Dr., New Milford, N. J.	267	Weed, William C. , 1969 1525 Dufossat St., New Orleans, La.	253, 348
Waddell, Franklin B. , 1972 P. O. Box 581, Sanford, N. C.	261	Weeks, Paul D. , 1969 4274 Valencia Rd., Knoxville, Tn.	243, 348
Waggoner, Joseph D., III , 1971 7 Brunswick Rd., Montclair, N. J.	282	Weidmann, Eric R. , 1971 46 Country Club Pl., Belleville, Il.	263
Waggoner, Joseph D., III , 1971 P. O. Box 158, Plain Dealing, La.	247	Weishach, Philip T. , 1970 1240 Oakcrest Cr., Beaumont, Tx.	244
Wagner, Steven R. , 1970 R. D. #1, Huntingdon, Pa.	263	Weiss, Robert F. , 1972 911 Ruth St., Pittsburgh, Pa.	282
Wagoner, Joel M. , 1971 Box 445, Liberty, N. C.	240	Weisser, Carl W. , 1972 4625 Hildring Dr. E., Ft. Worth, Tx.	289
Waldie, Ian S. , 1971 666 Broadway, Hast. on Hudson, N. Y.	244	Wellner, Mark R. , 1971 233 Treherne Rd., Timonium, Md.	242
Waldruff, John L. , 1971 22955 B Nadine Cr., Torrance, Ca.	265	Wells, Earl C. , 1969 420 4th St., Carnegie, Pa.	267, 348
Walker, Christopher, H. , 1972 114 Windsor Rd., Asheville, N. C.	289	Wells, Guy E. , 1969 131 Park Pl., Wellington, Ob.	265
Walker, Henry H. , 1970 202 W. Redbud Dr., Knoxville, Tn.	250	Wells, Hugh H. , 1971 200 Daniel Ave., Seneca, S. C.	240
Walker, Louis A., Jr. , 1970 301 Huffman St., Morganton, N. C.	267	Wells, Jeffrey M. , 1970 13030 S. W. 60th Ave., Miami, Fla.	259
Walker, William R. , 1971 2419 Wooldridge Dr., Austin, Tx.	243	Wells, Kentwood, D. , 1970 7101 Woodland Dr., Springfield, Va.	271
Wallace, Randall T. , 1971 3634 E. Woodside, Lynchburg, Va.	243	Wells, Robert N., Jr. , 1971 1208 Windsor Rd., Florence, S. C.	267
Wallingford, David N. , 1972 8 Ogden Ave., Swarthmore, Pa.	265	Wenham, Frederick L., III , 1969 20050 Shaker Blvd., Shaker Hgts., Ob.	244, 348
Wallis, Donald W. , 1972 388 West Shore Dr., Wyckoff, N. J.	284	Wertheim, Martin J. , 1969 240 Hibiscus Dr., Rochester, N. Y.	272, 349
Walnes, Jack R. , 1969 10805 Windermere Lane, Fairfax Sta., Va.	260, 348	West, Walter C., III , 1969 3352 Willow Oak Rd., Charlotte, N. C.	239, 349
Walstad, Paul S. , 1969 286 Shady Brook Lane, Princeton, N. J.	272, 348	Westberry, William H. , 1969 6129 Wales Court, Fort Worth, Texas	246, 349
Walters, David L. , 1970 5744 Castle Rock Rd., Roanoke, Va.	247	Weston, Larry F.	289
Walters, Henry C., Jr. , 1972 708 Wisteria Dr., Florence, S. C.	284	Whalin, David M. , 1969	272, 349
Walther, Bruce E. , 1970 416 E. Spring Ave., Ardmore, Pa.	269	Wheeler, Geoffrey L. , 1971 P. O. Box 85, Silver Lake, Wi.	244
Walther, Lawrence A. , 1972 22 Elm St., Garden City, N. Y.	288	Whetzel, Stanley W., Jr. , 1971 600 Reta Rd., Durham, N. C.	265
Warren, John C. , 1970 3600 Pickwick Lane, Charlotte, N. C.	247	Whildin, James G., Jr. , 1969 1849 Arlington St., Bethlehem, Pa.	269, 349
Warren, Lawrence N. Jr. , 1969 501 Cedar St., Clinton, S. C.	246, 348	White, Clair F. , 1971 10 Dogwood Dr., Manakin Sabot, Va.	259
Warren, Thomas L. , 1971 129 Upland Rd., Decatur, Ga.	270	White, Joseph K. , 1969 10 Dogwood Dr., Manasis Station, Va.	246
Warrick, David A. , 1971 2019 Sunnyside Dr., Toledo, Ohio	270	White, King P., Jr. , 1970 421C Larchmont Acres, Larchmont, N. Y.	241
Washington, John L. , 1972 3308 Faring Rd., Birmingham, Al.	270	Whitesides, William C. , 1972 2147 Roswell Ave., Charlotte, N. C.	286
Watkins, George T., IV , 1970 507 Skyline Dr., Pullman, Wa.	246	Whitley, Franklin P., III , 1972 311 Hazelwood Rd., Warrenton, N. C.	267
Watrous, Thomas S. , 1970 137 W. Mermod, Kirkwood, Mo.	263	Whitt, Gerald R. , 1972 701 Meadow Ln., Vienna, Va.	282
Watson, James B. , 1970 109 Pinecrest Rd., Durham, N. C.	243	Whitted, John T. , 1969 3710 Kirkless Rd., Winston Salem, N. C.	239, 349
Watson, John Q. , 1970 713 S. Main St., Red Springs, N. C.	249	Wier, Stuart K. , 1971 1459 Willow Lane, Wichita, Ks.	267
		Wiesenburg, Denis A. , 1970 250 Lake St., Pascagoula, Ms.	249
		Wiggins, James Foster , 1969 3105 Preston Hollow, Fort Worth, Texas	267, 349
		Wightman, Alec , 1972 117 E. 212 St., Euclid, Oh.	285

Wileox, Clark R. , 1970 356 Fairfax Dr., Winston Salem, N. C.	267	Williams, Richard L. , 1969 1025 S. Alhambra Cr., Coral Gables, Fl.	272, 349
Wild, Claude C., III , 1972 5716 Bent Branch Rd., Washington, D. C.	269	Williams, Sterling G., Jr. , 1969 7730 Dunfield Place, Norfolk, Va.	242, 349
Wile, Charles H. , 1971 7 Orchard Farm Rd., Port Washington, N. Y.	253	Willingham, Howard E. , 1972 6711 Windsor Ln., Miami Bch., Fl.	282
Wilen, Samuel A. , 1972 7937 Long Meadow Rd., Baltimore, Md.	284	Willis, Charles W. , 1972 9582 Riverview Rd., Brecksville, Oh.	284
Wilhelm, Donald L. , 1971 3100 W. 67 St., Shawnee Mission, Ks.	250	Wilson, Clive G. , 1972 4847 Langdrum Ln., Chevy Chase, Md.	284
Wilhelm, Phillip H. , 1969 1100 Greenwood, Wilmette, Il.	249, 349	Wilson, David A. , 1972 1408 Margarette Ave., Townson, Md.	284
Wilkins, Jesse T. , 1969 1826 N. Dunleith Ave., Winston Salem, N. C.	265	Wilson, Edward S. , 1972 Ivy Dale Farm, Smyrna, De.	284
Willecock, Elvin J., Jr. , 1972 419 Rollins St., Falls Church, Va.	282	Wilson, George G., III , 1970 400 4th St., Radford, Va.	239
Williams, Dale E. , 1971 Oak Drive, Bethesda, Md.	263	Wilson, Henry M. , 1970 3603 Oval Rd., Alexandria, Va.	261
Williams, David L. , 1970 1001 Raleigh St., Roanoke Rapids, N. C.	261	Wilson, James D., Jr. , 1970 1202 Norbee Dr., Wilmington, De.	267
Williams, Eddie M. , 1971 Rt. 2, Box 337-B, Columbia, S. C.	242	Wilson, John D. , 1969 52 N. Alicia, Memphis, Tn.	267, 349
Williams, Edgar W., Jr. , 1971 1560 Hillcrest Ave., Winter Park, Fl.	269	Wilson, Peter C. , 1972 4 St. Johns Rd., Baltimore, Md.	287
Williams, George S. , 1969 704 E. Forest Hills Blvd., Durham, N. C.	244, 349	Wilson, Phillip S. , 1971 2128 Forest Dr. E, Charlotte, N. C.	249
Williams, Gerald A. , 1971 12 S. Tealbrook, St. Louis, Mo.	249	Wilson, Richard W. , 1972 2500 Wade Hampton Bl., Greenville, S. C.	285
Williams, Howard J. , 1971 306 Grandview Cr., Waynesville, N. C.	265	Wilson, Wayne L. , 1971 Rt. 1, Box 77, Campobello, S. C.	259
Williams, James A. , 1970 4711 N.W. Flagler Terr., Miami, Fl.	258	Wingate, Charles L. , 1972 309 N. Princeton Ave., Wenonah, N. J.	282
Williams, Jay C. , 1969 12 S. Tealbrook, St. Louis, Mo.	250, 349	Wingerter, Nicholas C. , 1971 103 Gatewood, San Antonio, Tx.	260
Williams, Lee K. , 1972 104 Windmere Dr., Chattanooga, Tn.	284	Winkler, Ronald L. , 1969 6413 Earlham Dr., Bethesda, Md.	269, 349
Williams, Richard B. , 1969 510 Boundary St., Sewickley, Pa.	269, 349	Wiseman, Andrew , 1970 6400 Randall Rd., Jamesville, N. Y.	253
Williams, Richard B., III , 1969 5818 Ipswich Rd., Bethesda, Md.	349	Wisiackas, John S. , 1970 4 Richards Grove Rd., Quaker Hill, Ct.	261
		Witt, Eric V. , 1969 Rt. 1, Box 142, Manassas, Va.	246, 349
		Witt, Thomas R. , 1971 55 Kynlyn Rd., Radnor, Pa.	260
		Wolf, Harry Lee , 1969 1 Slade Ave., Pikesville, Md.	261, 349
		Wolfe, James D. , 1969 Tara Dr., Johnstown, Pa.	243, 350
		Wolfe, Michael M. , 1972 2293 Titan Ridge Dr., Decatur, Ga.	284
		Wolfe, Robert L. , 1971 300 S. Andrews Ave., Goldsboro, N. C.	240
		Wolff, Terris B. , 1972 524 N. Arden Dr., Beverly Hill, Ca.	284
		Wood, George R. , 1970 Rt. 3, Box 423, Greensboro, N. C.	246
		Woodall, Steven L. , 1972 Rt. 1, Clayton, Ga.	282
		Woodard, Thomas M. , 1969 742 Closter Dock Rd., Closter, N. J.	241, 350
		Woodford, David K. , 1969 343 Mt. Airy Dr., Paris, Ky.	253, 350
		Woodman, Charles A. , 1970 9317 Harding Ave., Evanston, Il.	249
		Woodyard, David II. , 1971 445 Black Swan Ln., Berwyn, Pa.	247
		Woolley, Joseph L., Jr. , 1972 4624 Tarpon Ln., Alexandria, Va.	289
		Wright, Edward D. , 1972 43 Countryside Ln., St. Louis, Mo.	265
		Wright, Russell S. , 1971 1241 Mariola Ct., Coral Gables, Fl.	243

- Y -

Yaeger, William L. , 1969 1752 Woodland Dr., Charlotte, N. C.	240, 350
Yehling, George C., III , 1969 27 E. 67th St., Kansas City, Mo.	267, 350
Yocum, Timothy S. , 1972 415 S. Lakeshore Dr., Barrington, Il.	267
York, David E. , 1970 501 Kimberly Ave., Asheville, N. C.	271

Tim Baker, Photography



Yorra, Mark N. , 1969 2001 S. Surf Rd., Hollywood, Fl.	272, 350
Young, Charles H., Jr. , 1969 2504 White Oak Rd., Raleigh, N. C.	271, 350
Young, James M. , 1970 116 Palmera Blvd., N.E., St. Petersburg, Fl.	250
Young, Stephen E. , 1970 Kings Hwy., Mickleton, N. J.	263
Young, William A. , 1972 17 Sunset Hill Rd., Simsbury, Conn.	284

- Z -

Zahn, James F. , 1972 197 Beverly Rd., Danville, Va.	260
Zapf, Charles A. , 1971 5913 Meadowood Rd., Baltimore, Md.	261
Zaritzky, David R. , 1970 2539 Rodman St., Hollywood, Fl.	251
Zeese, Gordon R. , 1969 2205 Devon Dr., Albany, Ga.	265, 350
Zegeer, John D. , 1970 Box 606, Jenkins, Ky.	259
Zeidner, Daniel L. , 1969 145 B Fort Lee Rd., Leonia, N. J.	269, 350
Zellinger, Michael J. , 1970 245 33 St., N.W., Canton, Oh.	253
Zipser, Michael R.	265
Zirkle, Alfred T. N11415 Pinecrest Dr., Spokane, Washington	239, 350
Zwelling, Leonard A. , 1970 1073 Ida Pl., N. Bellmore, N. Y.	253

Anderson, Ellen Few , 1969 1003 Lamond Ave., Durham, N. C.	271, 326
Anderson, Lynne J. , 1970 6520 Ivy Hill Dr., McLean, Va.	297
Andresen, Carol L. , 1970 1330 Woodlawn Rd., Glenview, Il.	297
Andrews, Nancy P. , 1971 1002 Spring St., Mt. Airy, N. C.	310
Archie, Andrea M. , 1972 Rt. 1, Box 647, Salisbury, N. C.	302
Armstrong, Brenda E. , 1970 823 Leggett Rd., Rocky Mount, N. C.	302
Arneke, Gail C. , 1972 709 Dartmouth Rd., Raleigh, N. C.	320
Arnold, Deborah G. , 1972 1 Weirwood Rd., Radnor, Pa.	297
Arrowsmith, Janet B. , 1971 5821 Magnolia St., New Orleans, La.	308
Ashcraft, Jane E. , 1969 Biesalskistrasse 4A, 1 Berlin 37, W. Germany	307, 326
Atlas, Judith , 1972 542 N. Irving Ave., Scranton, Pa.	299
Augustus, Wendy A. , 1972 19101 South Park Blv., Shaker Hgts., Oh.	308
Ayres, Sandra L. , 1971 Box 77, Johnson Rd., Sicklerville, N. J.	299

- B -

Bacal, Carolyn S. , 1972 29 Corell Rd., Scarsdale, N. Y.	218
Badenhoop, Judith	301
Bages, Marcia Lynn , 1969 411 S. 28 Ave., Hollywood, Fla.	297, 326
Baker, Elizabeth R. , 1971 P. O. Box 537, Newberry, S. C.	318

WOMEN STUDENTS

- A -

Adams, Mary E. , 1969 4514 N. 26th St., Arlington, Va.	320, 326
Adams, Priscilla M. , 1972 628 Ridgewood Rd., Key Biscayne, Fl.	310
Adams, Sarah M. , 1970 Rt. 414, Hector, N. Y.	297
Agsten, Melinda A. , 1972 1405 London Heights Rd., Charleston, W. Va.	318
Adeghie, Oludamilola A. , 1972 21 Falolu Rd., Suru Lere, Lagos, Nigeria	304
Aikens, Nancy , 1969 698 Fernfield Cr., Wayne, Pa.	317, 326
Alderman, Jean E. , 1971 701 Lakestone Dr., Raleigh, N. C.	297
Alexander, Nancy Claire , 1970 104 Mountain Terrace Rd., W. Hartford, Conn.	320
Allard, Sandra , 1970 5611 Ladd Rd., Suitland, Md.	304
Allen, Etres Biddle , 1972 87 Easton Rd., Westport, Ct.	301
Allen, Cora A.	299
Allison, Martha K. , 1971 10 N. 15th St., Fernandina Bch., Fl.	
Allred, Linda J. , 1969	307, 326
Amrhine, Karen J. , 1972 1210 Havenwood Rd., Baltimore, Md.	302
Anderson, Christine H. , 1971 3844 Club Dr., N.E., Atlanta, Ga.	308

Walter Chapin, Photography



Balentine, Linda J. , 1970 10225 Kensington Pkwy., Kensington, Md.	312	Bernard, Carol W. , 1972 1910 Silver Bank Court, Houston, Texas	304
Balfour, Marcia E. , 1970 1900 Whispering Pine, Albany, Ga.	317	Berns, Kathleen E. , 1971 6140 N. Meridian St., Indianapolis, In.	297
Banks, Ellen P. , 1972 1524 Shades Crest Rd., Birmingham, Al.	297	Berry, Linda R. , 1971 1345 Reading Blvd., Wyomissing, Pa.	301
Barber, Molly A. , 1972 957 Kenleigh Cr., Winston Salem, N. C.	320	Binns, Patricia	327
Bardes, Elaine S. G. , 1972 504 W. Meadecrest Dr., Knoxville, Tn.	302	Birkness, Kristin A. , 1969 2730 Chayes Court, Homewood, Ill.	318, 327
Barker, Jane C. , 1970 700 Bunkers Cove, Panama City, Fl.	297	Bigard, Kathryn A. , 1969 691 W. Kathleen Dr., Des Plaines, Ill.	301
Barnes, Judith A. , 1970 1500 Varsity Dr., Raleigh, N. C.	320	Bishopric, F. Alice , 1972 202 Monticello St., Edem, N. C.	308
Barritt, Winifred C. , 1972 6 Wallace St., Lexington, Va.	299	Bittle, Elizabeth B. , 1971 27 Beverly Dr., Durham, N. C.	310
Barrow, Carol A. , 1971 1341 Owen Brown Rd., Elliott City, Md.	301	Blackmon, Tanya Sue , 1972 1158 S. Franklin Rd., Mt. Airy, N. C.	310
Barth, Francine D. , 1972 2818 Rutherford Dr., Greensboro, N. C.	301	Blackmore, Alice C. 800 N. Stratford, Winston Salem, N. C.	320
Barthel, Diane L. , 1971 4 Morgan St., Wayne, N. J.	307	Blackwell, Lois J. , 1971 Box 185, Duncan, S. C.	320
Bartholomees, Kathryn L. , 1970 3050 N. Quincy St., Arlington, Va.	308	Blackwell, Tuppence H. , 1969 6812 Valley Brook Dr., Falls Church, Va.	306, 327
Baskin, Sherry E. , 1971 400 S. 32nd St., Harrisburg, Pa.	312	Blair, Linda H. , 1972 4421 Sheppard Pl., Nashville, Tn.	310
Batten, Pamela S. , 1970 720 Sunset Dr., Smithfield, N. C.	302	Blasingham, Mary C. , 1970 4150 N. Meridian St., Indianapolis, In.	304
Bauer, Marilyn , 1970 110 Brighton Rd., Springfield, Oh.	320	Blaylock, Barbara L. , 1972 1025 Huntington Rd., Winston Salem, N. C.	320
Baxt, Betty J. , 1970 6023 Burgundy Rd., Dallas, Tx.	299	Bloch, Ann E. , 1972 496 Walnut St., New Orleans, La.	320
Beach, Anne S. , 1972 412 Ellendale Dr., Nashville, Tn.	304	Blythe, Elizabeth B. , 1971 2525 Sharon Ln., Charlotte, N. C.	308
Beaird, Marjorie A. , 1969 35 Sutton Place, Apt. 11-F, New York, N. Y.	297, 326	Bobo, Martha A. , 1970 Rt. 1, Burlington, N. C.	310
Beal, Pheon E. , 1972 1340 N. Main St., Winston Salem, N. C.	308	Boehm, Bonnie L. , 1969 1121 Club House Rd., Gladwyne, Pa.	301, 327
Beaman, Susanne D. , 1971 109 Kemp Rd. E., Greensboro, N. C.	302	Boesinger, Margaret L. , 1971 6485 Navaho Tr., Cincinnati, Oh.	301
Beamer, Kathryn M. , 1972 4503 Laurelwood Dr., So. W. Roanoke, Va.	318	Bogard, Rebecca L. , 1969 4765 Baptist Rd., Pittsburgh, Pa.	308, 327
Behrens, Catherine J. , 1972 82 Westledge Rd., W. Simsbury, Ct.	299	Bolick, Margaret R. , 1972 Arden Forest Cr., Clemmons, N. C.	320
Bekaert, Marjorie D. , 1969 2704 Churchill Dr., Wilmington, N. C.	297, 326	Bonney, Sharon L. , 1969 91 N. Ferry Ave., Ft. Walton Bch., Fla.	297, 327
Bell, Barbara E. , 1970 905 Barton Woods Rd., Atlanta, Ga.	308	Bordeaux, Iris D. , 1969 Box 5183, Ingold, N. C.	317
Bell, Kate M. , 1972 2288 Dunster Ln., Rockville, Md.	308	Bosell, Betty G. , 1971 2603 Bennington Rd., Fayetteville, N. C.	310
Benson, Gladys	313	Bounous, Robin E. , 1972 106 Mimosa St., Morganton, N. C.	299
Bergson, Mary K. , 1972 2015 Plymouth St., N.W., Washington, D. C.	308	Bowers, Arlene D. , 1972 Rt. 2 Fickling Dr., Lancaster, S. C.	320
Berman, Stephanie A. , 1972 492 W. Englewood Ave., Teaneck, N. J.	302	Bowers, Deborah L. Rt. 3 Box 359, Gainesville, Fla.	310, 327
		Bowers, Elizabeth J. , 1969	308, 327
		Bradley, Diana Louise , 1970 3315 Coachman Rd., Wilmington, Del.	320
		Brandon, Diane L. , 1970 1710 Leon C. Simon Dr., New Orleans, La.	317
		Brannon, Linda J. , 1970 133 Hillbrook Dr., Spartanburg, S. C.	312
		Braumiller, Karen A. , 1972 4401 Gorman Dr., Lynchburg, Va.	318
		Braun, Kathleen , 1970 1730 London Heights Rd., Charleston, W. Va.	308
		Brecht, Susan M. , 1969 1162 Arnold Dr., Charleston AFB, Charleston, S. C.	299, 328
		Brennan, Judith M. , 1969 4 Winding Way, N. Caldwell, N. J.	304
		Bressman, Barbara A.	312
		Bridges, Gayle M.	313
		Briggs, Louise C. , 1972 P.O. Box 510, High Point, N. C.	308
		Brittingham, Suzanne	313
		Britzke, Barbara J. , 1971 16 Surrey Rd., New Canaan, Ct.	317
		Brizendine, Cathy S. , 1972 3225 Christian Ave., Roanoke, Va.	317
		Brooks, Marcia L. , 1971 403 Woodfern Cr., Anderson, S. C.	318
		Brosius, Carolyn F. , 1971 8906 Fernwood Rd., Bethesda, Md.	320
		Brown, Brenda C. , 1970 625 Asheboro St., Greensboro, N. C.	299



Brown, Darlene E. , 1969 401 Belleair Lane, Bristol, Va.	297, 328	Chepko, Bonita D. , 1970 85 W. Green St., Westminster, Md.	307
Brown, Joy A. , 1969 102 Ocean Blvd., Atlantic Highlands, N. J.	310, 328	Cherry, Dianne K. , 1970 3420 Lewis Farm Rd., Raleigh, N. C.	319
Brown, Martha C. , 1970 500 Ash St., Erwin, Tn.	301	Chockley, Lizabeth A. , 1972 18106 Clifton Rd., Lakewood, Oh.	319
Brown, Pamela , 1969 48 Turtle Bake W. Lane, New Canaan, Conn.	317	Christenberry, Emily E. , 1972 731 Alarao Dr., Montgomery, Al.	304
Bro, Sarah M. , 1971 702 N. 6th St., Tacoma, Wash.	299	Christie, Kathryn , 1971 4006 Gallows Rd., Annandale, Va.	301
Brown, Susan E. , 1969 702 N. 6th St., Tacoma, Wash.	304, 328	Chunn, Clorinda , 1969 1002 Frankland Rd., Tampa, Fla.	310, 329
Brown, Thurletta M. , 1971 P.O. Box 421, Warrenton, N. C.	299	Clark, Carolyn J. , 1969 101 E. Main St., Westminster, Md.	299, 329
Brown, Elizabeth	313	Clark, Margaret L. , 1972 1021 Emerald Ln., Naperville, Il.	302
Browne, Karyn D. , 1972 2201 Clarinda, Wichita Falls, Tx.	312	Clark, Theodosia D. , 1969 25 Green Hill Rd., Madison, N. J.	310, 329
Brunso, Judy K. , 1972 6669 Apache Cr., Cincinnati, Oh.	301	Coates, Nancy R. , 1971 314 Greenwood, Topeka, Ks.	319
Bryson, Rosalyn , 1972 3008 Batter Sea Lane, Alexander, Va.	318	Cobb, Linda J. , 1969 318 Edmund Place, Royal Oak, Mich.	310, 329
Buerger, Barbara C. , 1969 54 Colonial Rd., Madison, Ct.	304, 328	Coble, Nancy L. , 1971 2005 W. Club Blvd., Durham, N. C.	319
Burbank, Cynthia J. , 1972 Cameron Rd., Plainfield, Vt.	317	Cockram, Carol A. , 1970 6212 N. 28th St., Arlington, Va.	310
Burcher, Linda A. , 1971 71 Shenandoah Rd., Hampton, Va.	297	Cockrell, Jeanne E. , 1971 11702 Coldstream Dr., Potomac, Md.	304
Burdette, Linda J. , 1972 171 Barclay Dr., Stamford, Ct.	308	Coe, Katherine B. , 1969 6 Hobby Dr., Ridgefield, Conn.	321
Burgess, Rebecca H. , 1969 Box 807, Black Mountain, N. C.	307, 328	Cohen, Donna L. , 1969 23 Mountain Rd., Fallston, Md.	299, 329
Burrus, Mary C. , 1971 3681 S. Grape St., Denver, Co.	318	Cohn, Jacqueline E. , 1970 1528 S. 24 Ave., Hollywood, Fl.	299
Burt, Mary F. , 1972 5710 Stillwell Rd., Rockville, Md.	318	Colburn, Barbara A. , 1969 Staff Residence, Helmuth, N. Y.	301, 329
Butler, Dianne E. , 1972 2850 Galsworth Dr., Winston Salem, N. C.	308	Cole, Elizabeth A. , 1970 2903 Milton Rd., Middletown, Oh.	304
Butler, Elizabeth A. , 1972 Rt. 1, Box 247, Colorado Spg., Co.	310	Collins, Linda W. , 1971 2415 Jonila Ave., Lakeland, Fl.	308
Buys, Hazel M. , 1970 Eng. Ofc. Patatinate, Dapo, N. Y.	307	Constant, Anne P. , 1971 116 Talbot Hall Rd., Norfolk, Va.	310
- C -			
Caine, Mauryne P. , 1970 57 Beckman Rd., Summit, N. J.	297	Contole, Julia T. , 1970 134 45th Ave. N. E., St. Petersburg, Fla.	307
Cake, Cathleen D. , 1972 307 Orenda Cr., Westfield, N. J.	304	Cook, Darby L. , 1969 380 Lake Park Dr., Bay Village, Ohio	310, 330
Calder, Marmite Barnhardt , 1969 204 N. Union St., Concord, N. C.	310, 328	Cooley, Charlotte A.	299
Callaway, Elizabeth W. , 1972 Pine Mt., Ga.	297	Cothran, Dorothy	297
Campbell, Nancy E. , 1972 Quaker Neck Rd., Salem, N. J.	317	Cottle, Martha M. , 1970 1006 Forest Dr., Wooster, Oh.	302
Cannon, Eileen E. , 1970 9933 S. Dampen, Chicago, Il.	304	Coulter, Cynthia E. , 1971 Dir. Navy Recruiting, Scotia, N. Y.	297
Cannon, Ola M. , 1971 372 St. Andrews St., Spartanburg, S. C.	310	Craft, Alice M. , 1969 4826 Drummond Ave., Chevy Chase, Md.	308, 330
Carder, Carolyn E. , 1969 10 W. Geyer Lane, St. Louis, Mo.	302, 329	Crane, Katherine A. , 1972 18 Dekalb Ave., White Plains, N. Y.	319
Carlson, Leta S. , 1970 6711 15th Ave. N., St. Petersburg, Fl.	307	Craven, Jean H. , 1971 205 W. 2nd Ave., Lexington, N. C.	317
Carmichael, Maryl	329	Crawley, Carolyn M. , 1971 Rt. 1 Box 111, Nebo, N. C.	308
Carpenter, Terry A. , 1972 USCAR Ca, APO San Fran., Ca.	297	Crcnshaw, Florence E. , 1971 1424 Waggaman Cr., McLean, Va.	310
Carraway, Candace E. , 1972 486 Staff Loop, Tinker AFB, Ok.	320	Crocker, Carol M. , 1971 529 Woodvale Dr., Greensboro, N. C.	302
Carroll, Christine A. , 1972 1026 St. Albans Rd., Baltimore, Md.	301	Crockett, Lucy G. , 1972 2115 W. Club Blvd., Durham, N. C.	319
Carruthers, Carol S. , 1972 3809 Dogwood Dr., Greenshoro, N. C.	320	Crosson, Virginia S. , 1969 41 Bellevue Ave., Summit, N. J.	297, 330
Carter, Lucile Snowden , 1969 McDonogh Rd., Pikesville, Md.	318	Crowder, Janice L. , 1969 6312 Wiscassett Rd., Washington, D. C.	299, 330
Carver, Elizabeth J. , 1972 1000 N. Duke St., Apt. 18, Durham, N. C.	297	Cunning, Katharine G. , 1969 General Delivery, Lake Toxaway, N. C.	310, 330
Cary, Janice K. , 1969 4825 Willet Dr., Annadale, Va.	310, 329	Cunningham, Tomi S. , 1972 108 Lynbrook Rd., Paoli, Pa.	310
Caudill, Janet R. , 1970 #2 Swarthmore Ave., Charleston, W. V.	302	Currie, Mary C. , 1969 12 Rosedale Rd., W. Hartford, Conn.	310, 330
Cayer, Mildred A. , 1972 2754 Robin Hood Rd., Winston Salem, N. C.	297	Curtis, Judith M. , 1969 Rt. 5 Chinquapin, Greenwood, S. C.	301, 330
Chamitoff, Shayna E. , 1970 5389 Earnsccliffe, Montreal, Que., Cn.	319	Cushing, Sara E. , 1972 3724 Pheasant Ln., Endwell, N. Y.	310
Chase, Linda J. , 1969 1715 Millard St., Bethlehem, Pa.	304, 329	- D -	
Chenoweth, Anne S. , 1971 321 S. 19th St., Richmond, In.	304	Dabbs, Carol J. , 1971 106 Osage Rd., Oak Ridge, Tenn.	307
		Dalton, Edith G. , 1972 5900 Sardis Rd., Charlotte, N. C.	308
		Dame, Dianne E. , 1969 387 S. Gordon Way, Los Altos, Calif.	310, 330

Dame, Lauren D. , 1972 214 Ridgeway Ave., Statesville, N. C.		
Dame, Suzanne P. , 1969 387 S. Gordon Way, Los Altos, Calif.	299, 330	
Danielson, Margaret J. , 1969 220 Overlook Dr., Greenwich, Conn.	301, 331	
Darr, Judy A. , 1969 59 Twin Brook Dr., Stamford, Conn.	301, 331	
Darrow, Susan E. , 1972 459 Hoyt St., Darien, Ct.	299	
Davis, Cathryn A. , 1972 2514 Reynolds Dr., Winston Salem, N. C.	319	
Davis, Patricia E. , 1970 235 Arbor Rd., Winston Salem, N. C.	321	
Davis, Virginia A. , 1970 56 Rutledge Ave., Charleston, S. C.	304	
Deibel, Mary L. , 1970 3725 Dogwood Ln. SW, Roanoke, Va.	321	
Delony, Patty L. , 1970 3108 Forrest Park Av., Nashville 12, Tn.	304	
Dembrowsky, Valerie J. , 1972 542 School St., Stoughton, Ma.	312	
Dempster, Melinda L. , 1972 4222 Tazewell Pike, Knoxville, Tn.	302	
Dennis, Donna M. , 1972 Hammond Ave., Bethel, N. C.	299	
Dickinson, Anne-Marie , 1969 R.F.D. 3 Box 139, Fredericksburg, Va.	297, 331	
Didow, Linda G. , 1971 101 S. Crawford St., Monroe, N. C.	299	
Dillard, Sandra J. , 1969 609 W. Lexington Ave., High Point, N. C.	307, 331	
Dinkins, Mary E. , 1972 539 Washington St., Plymouth, N. C.	297	
Dixon, Annette , 1972 1637 Academy St., Charlotte, N. C.	310	
Donnell, Ann E. , 1970 1207 Whitebridge Hil., Winnetka, Il.	303	
Dornseif, Carol , 1969 1359 Thomas Rd., Wayne, Pa.	312, 331	
Douker, Mary A.	319	
Downs, Kathryn N. , 1972 46 Riverside Dr., Greenville, S. C.	301	
Drew, Martha A. , 1972 5501 Holly Spring Rd., Raleigh, N. C.	312	
Duckworth, Diana L. , 1969 1515 Arrow St., Lynchburg, Va.	312, 331	
Duffey, Mary E. , 1970 Sunset Dr., Denton, Md.	303	
Duggan, Ethel , 1971 1300 Swift St., Parry, Ga.	299	
Duke, Linda A. , 1972 57 Timber Dr., Berkeley Hgt., N. J.	312	
Dulaney, Ruth M. , 1969 997 Citadel, Dr. N.E., Atlanta, Ga.	303, 331	
Duncan, Kristin , 1972 3421 Garrison St. NW, Washington, D. C.	301	
Duncan, Trilby M. , 1970 1776 Dartmoor Circle, Charleston, S. C.	303	
Dunning, Jane E. , 1972 2335 Sharon Ln., Charlotte, N. C.	303	
Duvall, Susan J. , 1972 307 Patleigh Dr., Baltimore, Md.	305	
Dysart, Mary L. , 1969 3401 Caldwell Dr., Raleigh, N. C.	308, 332	
Dysm, Paulette K. , 1970 120 Jones Franklin, Raleigh, N. C.	306	
- E -		
Eagan, Phyllis M. , 1969 159 E. Oakridge Pk., Metairie, La.	310, 332	
Earnhardt, Ann E. , 1969 310 Ingleside Dr., Fredericksburg, Va.	308, 332	
Earnheart, Laurie J. , 1971 1810 Highbridge Rd., Cuyahoga Falls, Oh.	310	
Eastman, Emily S. , 1971 203 McKinley Ave., Charleston, W. Va.	303	
Eaton, Virginia T. , 1972 Caixa Postal 8177, Sao Paulo, Brazil	308	
Ebbs, Elizabeth E. , 1972 1633 Kingsdown Cr., Dunwoody, Ga.	305	
Efird, Grace E. , 1971 1815 Buena Vista Rd., Winston Salem, N. C.	310	
Eggleston, Gail L. , 1972 46 Jacobs Hwy., Binghamton, N. Y.	321	
Eierman, Barbara E. , 1970 860 Harsdale Rd., Bloomfield Hills, Mic.	303	
Einhorn, Leslie A. , 1972 3220 Chapel Hill Blvd., Boynton Bch., Fl.	319	
Eisenberg, Laurie J. , 1971 9041 Lowell Ave., Skokie, Il.	297	
Ellett, Sarah M. , 1972 1904 Field Rd., Wilmington, De.	301	
Ellis, Deborah L. , 1970 2215 Victory Parkway, Cincinnati, Ohio	303	
Emerson, Leigh E. , 1971 954 Ivycrofy Rd., Wayne, Pa.	297	
Engelien, Jacquelyn M. , 1971 3315 S. Manhattan, Tampa, Fl.	303	
English, Marian E. , 1970 2908 Macon St., S. Charleston, W. V.	305	
Ensor, Sue A. , 1972 621 Hastings Rd., Towson, Md.	305	
Eure, Lydia G. , 1972 Court St., Gatesville, N. C.	303	
Evans, Nancy E. , 1969 90 Ivy St., Brookline, Mass.	301, 332	
Evans, Sarah H. , 1971 303 Kenwith Rd., Lakeland, Fl.	319	
Evans, Susan D. , 1972 Piney Mountain Rd., Rt. 2, Chapel Hill, N. C.	303	
Everett, Catherine J. , 1972 Rt. 1, Robersonville, N. C.	299	
Everhart, Amy D. , 1972 407 Leonford St., Lexington, N. C.	299	
Ewing, Catherine M. , 1970 1834 Waverland Cr., Macon, Ga.	299	
Eyler, Mary E. , 1969 605 Ashford Rd. Sharpley, Wilmington, Del.	310, 332	
- F -		
Faber, Michele E. , 1972 518 NE 94 St., Miami, Fl.	317	
Fain, Deborah , 1969 1732 Brenner Ave., Salisbury, N. C.	321, 332	
Farb, Roherta E. , 1972 2 Radney Cr., Houston, Tx.	319	
Farmer, Martha C. , 1971 2907 Park Rd., Charlotte, N. C.	305	
Fassino, Michele M. , 1971 5 Stafford Ave., Woodbury, N. Y.	319	
Faw, Donna A. , 1970 Woodland Rd., Salisbury, Md.	301	
Feagin, Znu A. , 1971 54 W. Kensington Rd., Asheville, N. C.	321	
Feder, Elizabeth H. , 1970 7047 Wardell St., Annandale, Va.	308	
Fenelon, Christine , 1970 200 Pineville Rd., Spartanburg, S. C.	305	
Ferris, Elizabeth G. , 1972 3731 Rue Denise, New Orleans, La.	305	
Fetterolf, Catherine J. , 1972 4405 36th St. N., Arlington, Va.	299	
Field, Julia D. , 1971 1014 Castleton Way, Lexington, Ky.	306	

Buzz Minor and John French, Sportswriters



Finlay, Vary B. , 1972 10 Golf Links, New Delhi, India	308	Gillerman, Jo Ann , 1972 9 Ladue Forest, St. Louis, Mo.	312
Fiore, Joan I. , 1972 720 Orangeburg Rd., River Vale, N. J.	303	Gillis, Betty , 1970 Beach Haven, E. New Market, Md.	321
Fisher, Carolyn B. , 1971 1405 Sussex Ct., Woodbridge, Va.	297	Gisscn, Elizabeth , 1970 128 Downey Dr., Tenafly, N. J.	317
Fondren, Lynn M.	303	Gitenstein, Rose B. , 1970 Box 206, Floral, Al.	308
Fortunc, Deborah A. , 1970 7009 Hampshire Dr., Knoxville, Tn.	305	Gleaton, Sara F. , 1970 207 Woodroof R. Hidenwood, Newport News, Va.	299
Foster, Jean S. , 1969 410 Verbena Ave., Foley, Ala.	310, 333	Glendinning, Carol I. , 1970 8 Riverfield Dr., Westport, Ct.	297
Fowler, Patricia C. , 1972 1514 Edgevale Rd., Durham, N. C.	297	Glover, Adrence G. , 1971 Box 210A, Rt. #1, Blythewood, S. C.	319
Fowlkes, Martha L. , 1970 224 SW 11th Ct., Pompano Beh., Fl.	301	Glover, Linda K. , 1969 5060 Silver Hill Ct.-Apt., Suitland, Md.	297
Fox, Gail M. , 1969 605 Currituck Dr., Raleigh, N. C.	297, 333	Glover, Miriam A. , 1969 1680 Adams St., Macon, Ga.	310, 334
Fox, Harriette E. , 1972 855 Ridgewood Rd., Bloomfield H., Mi.	319	Gobbel, Margaret E. , 1971 217 Baskin Dr., Nashville, Tn.	303
Franck, Carolyn A. , 1972 Rt. 1 Chatmoss, Martinsville, Va.	317	Goeller, Karen A. , 1971 59 Pembroke Dr., Poughkeepsie, N. Y.	312
Franco, Carol A. , 1970 79 Two Stone Dr., Wethersfield, Ct.	312	Goldstein, Edythe J. , 1969 421 Wayland Ave., Providence, R. I.	319
Frederick, Marianne L. , 1972 146 Pennsylvania Ave., Winston Salem, N. C.	305	Goodfellow, Jane B. , 1972 5104 Baltimore Ave., Washington, D. C.	299
Freed, Marcia , 1970 431 W. Upsal St., Philadelphia, Pa.	307	Goshorn, Nancy W. , 1972 Rt. 2, Box 9A, Leesburg, Va.	303
Fricdenberg, Carol A. , 1972 4705 Grandway Rd., Richmond, Va.	319	Grant, Dayna F. , 1972 2770 North Terrace, Huntington, W. Va.	319
Friedlander, Margaret L. , 1971 7837 N. Regent Ct., Milwaukee, Wi.	308	Graves, Denyse L. , 1970 1375 Pinecrest Rd., Spartanburg, S. C.	305
Frincke, Winifred S. , 1971 Box 22, Tornado, W. Va.	312	Gray, Rebecca A. , 1970 201 N. Main St., Petal, Ms.	321
Fritz, Deborah L. , 1972 6347 Divine St., McLean, Va.	310	Green, Jo Ann , 1969 Box 305, Kemah, Texas	307, 334
Fruitstone, Helen A. , 1970 1512 Robbia Ave., Coral Gables, Fl.	301	Green, Kathleen 486 W. Overbrook St., Largo, Fla.	312, 334
Fulchiero, Anita G. , 1970 9 Laurel Hill Dr. S., Niantic, Ct.	321	Green, Martina E. , 1970 486 W. Overbrook St., Largo, Fl.	310
Fuller, Leslie H. , 1972 4101 Forresthills Dr., Portsmouth, Va.	305	Green, Mary F. , 1969 328 Sims Ave., Columbia, S. C.	321, 334
Funger, Barbara A. , 1970 104 Galewood Rd., Wilmington, De.	321	Greene, Kimberly K. , 1971 2707 Greenway Rd., Ashland, Ky.	321
Furlong, Lee A. , 1971 601 Country Club Dr., Wilmington, De.	319	Greenlee, Sally K. , 1970 3686 Rawnsdale Rd., Shaker Hgts., Oh.	305
- G -			
Gage, Linda L. , 1972 1172 Alabama Ave., Ft. Lauderdale, Fl.	297	Griffin, Karen L. , 1970 6913 Southridge Dr., McLean, Va.	308
Galloway, Jo A. , 1970 105 Pine Lane, Chapel Hill, N. C.	308	Griffith, Diane L. , 1971 1041 Sunset Dr., Lake Wales, Fl.	317
Ganss, Carol L. , 1972 205 Reynolds Mill Rd., York, Pa.	312	Griffith, Jan S. , 1972 8704 Hartsdale Ave., Bethesda, Md.	299
Gardiner, Constance S. , 1969 Wandering Lane, Mocksville, N. C.	307	Grimes, Linda S. , 1972 2105 Mimosa Dr., Greensboro, N. C.	312
Garrett, Gloria Joan 3920 Pine Rd., Huntington Valley, Pa.	301, 333	Grogan, Munch M.	312
Garvin, Patricia C. , 1970 1504 Hollywood Ave., Cincinnati, Oh.	305	Gropp, Leslie C. , 1972 15 Four Brooks Cr., Stamford, Ct.	301
Garvin, Virginia M. , 1969 1504 Hollywood Ave., Cincinnati, Oh.	299, 333	Growden, Marilyn Meacham , 1970 407 N. Wilkinson Dr., St. Pauls, N. C.	307
Gaylord, Catherine L. , 1969 7311 Foster St., SE, Washington, D. C.	312, 333	Gruy, Mary L. , 1969 P. O. Box 753, Hebronville, Texas	306, 334
Gee, Margaret E. , 1969 100 Chestnut St., Lexington, N. C.	321, 333	Gubernot, Renee J. , 1972 19930 Beach Cliff Bl., Rocky River, Oh.	321
Gentithes, Cynthia , 1969 2505 E. Market, Warren, Ohio	303, 333	Gurdler, Ann R. , 1972 5611 San Vicente, Coral Gables, Fla.	310
George, Mary S. , 1972 4036 Beresford Rd., Charlotte, N. C.	308	Guth, Gloria J. A. , 1969 116 Oklahoma Ave., Oak Ridge, Tenn.	319, 334
Gerald, Ann	299	Guthrie, Carolyn Reed , 1969 217 N. Fairview Ave., Spartanburg, S. C.	319
Gesecus, Jean M. , 1970 10 Nassau St., Massapequa, N. Y.	319	- H -	
Gibson, Margaret C. , 1972 P. O. Box 267, Illmo, Mo.	312	Haan, Deborah J. , 1972 6618 Folger Dr., Charlotte, N. C.	301
Gibson, Mary S. , 1972 3551 Mooney, Cincinnati, Oh.	317	Hagaman, Barbara D. , 1970 220 Edgewood Dr., Boone, N. C.	308
Gibson, Russell D. , 1969 51 Avista Cr., St. Augustine, Fla.	307, 333	Hall, Ruth A. , 1971 421 Rightmyer Dr., Roanoke Rapids, N. C.	310
Gibson, Sarah E. , 1972 2533 York Rd., Raleigh, N. C.	299	Halton, Nancy A. , 1972 Box 155, Denton, N. C.	299
Gilchrist, Linda , 1969 4006 Terrace Dr., Annadale, Va.	307, 333	Hamill, Martha J. , 1969 1106 W. 43rd St., Richmond, Va.	297, 335
Giles, Donna L. , 1969 344 Lansbury Dr., Danville, Va.	299, 334	Hamilton, Susan G. , 1971 812 Chalfonte Dr., Alexandria, Va.	307
Gill, Janice Y. , 1972 3609 Blue Spring Rd., Huntsville, Al.	299	Hancock, Ellen P. , 1969	335
		Hanifin, Elizabeth C. , 1971 2687 Cranlyn Rd., Shaker Hgts., Oh.	317
		Hankins, Leslie K. , 1972 8 Beach Rd., Cape Arthur, Severna Pk., Md.	321

Hanson, Maureen R. , 1971 2300 Foster Pl. S.E., Hillcrest Hgts., Md.	317	Hill, Elizabeth E. , 1969 3005 Argonne Dr., Atlanta, Ga.	297, 336
Harbuck, Susan D. , 1971 435 Wingrave Dr., Charlotte, N. C.	321	Hillman, Rama H. , 1972 1784 Oak Hill Rd., Germantown, Tenn.	308
Hargan, Carol Sue , 1969 4008 St. Germaine Ct., Louisville, Ky.	317, 335	Hills, Susan , 1971 1010 W. Markham Ave., Durham, N. C.	310
Harkey, Bonnie L. , 1971 1633 Scotland Ave., Charlotte, N. C.	319	Hinkle, Bonnie K. , 1972 Box 205, Welcome, N. C.	312
Harkness, Mary J. , 1970 Apart. Postal #669, Cuer., Morelos, Mexico	297	Hobbs, Susan M. , 1971 721 S. Church St., Brookhaven, Ms.	299
Harkness, Nancy J. , 1970 APA Postal #669 Cuer., Morelos, Mexico	297	Hodapp, Payge M. , 1972 320 Dennis, Adrian, Mi.	321
Harrell, Elaine A. , 1969 19 Silber Ave., Bethpage, N. Y.	299, 335	Hodges, Vannie K. , 1970 6 Honeysuckle Ln., Baltimore, Md.	312
Harriman, Connie S. , 1970 15023 Cletus Dr., Baton Rouge, La.	305	Hoffner, Linda C. , 1969 5613 Charing Pl., Charlotte, N. C.	308, 336
Harris, Allison B. , 1970 P. O. Box 489, Albemarle, N. C.	310	Hokanson, Kristina M. , 1969 1861 F. Fox Lane, Milwaukee, Wisc.	308, 336
Harris, Ellie G. , 1971 5409 Duvall Dr., Washington, D. C.	305	Holmquist, Julie B. , 1969 2624 Norwood Dr., Rockford, Ill.	305
Harris, Frances E. , 1969 P. O. Box 6023, Brentwood, Pensacola, Fla.	301, 335	Holshouser, Jo A. , 1971 Box 235, Rockwell, N. C.	299
Harris, Linda E. , 1971 1009 Highland Woods, Chapel Hill, N. C.	312	Holshouser, Phyllis K. , 1972 Rt. 1, Box 301, Gold Hill, N. C.	303
Harris, Marjorie A. , 1971 962 Summer Pl., Pittsburgh, Pa.	297	Holzapple, Lynn , 1969 2712 S. Ives St., Arlington, Va.	310, 336
Harrison, Velma G. , 1969 211 Smithwick St., Williamston, N. C.	305, 335	Holzer, Jenny , 1972 Orchard Hill, Lancaster, Oh.	309
Harrison, Virginia F. , 1970 22089 Shaker Blvd., Shaker Heights, Ohio	321	Honekamp, Susan A. , 1971 2355 Sanford Rd., Decatur, Ga.	312
Harter, Linda A. , 1971 367 Old Army Rd., Scarsdale, N. Y.	321	Hoover, Jane W. , 1969 537 Evanswood Pl., Cincinnati, Ohio	310, 336
Harting, Patricia M. , 1970 23 Conway Lane, Ladue 24, Mo.	303	Hoover, Judith E. , 1970 537 Evanswood Pl., Cincinnati, Oh.	310
Harvey, Nancy S. , 1969 231 Hector Ave., Metairie, La.	317, 335	Hopkins, Catherine Dabney , 1972 1102 Oakwood Dr., S.W., Roanoke, Va.	299
Hasskamp, Kristi M. , 1969 403 Lakeshore Dr., Bennettsville, S. C.	321, 335	Hopkins, Elizabeth A. , 1970 146 Meadows Estates, Wheeling, W. Va.	303
Haumersen, Susan G. , 1972 Hatsawap Cr., Cambridge, Md.	303	Horn, Kathy M. , 1969 818 E. Forest Hills Blvd., Durham, N. C.	299, 336
Hauser, Sandra L. , 1970 853 Kenwick Dr., Winston Salem, N. C.	308	Homer, Janice A. , 1971 2301 Laburnum Ave., S.W., Roanoke, Va.	303
Havens, Cynthia J. , 1969 219 Palisade Ave., Dobbs Ferry, N. Y.	297, 335	Horton, Deborah L. , 1971 208 F. Ring Factory Rd., Bel Air, Md.	321
Hayes, Mattie M. , 1972 1302 Magnolia, Thomasville, Ga.	310	Horton, Nancy H. , 1972 384 East Drive, Oak Ridge, Tenn.	303
Hays, Frances P. , 1969 924 Brunswick Lane, Rockledge, Fla.	301, 335	Horton, Vangie M. , 1969 322 Wingrave Dr., Charlotte, N. C.	299, 336
Heath, Barbara S. , 1971 11708 Eden Rd., Silver Spring, Md.	297	Howard, Bertie R. , 1969 Box 1858, State College, Orangeburg, S. C.	319
Hedgecock, Kimberly E. , 1972 198 A Kooyong Rd., Toorak, Victoria 3142, Australia	321	Howard, Leslie M. , 1971 12 Garfield Pl., E. Rockaway, N. Y.	297
Hedman, Barbara L. , 1972 39 Ridge Rd., Roseland, N. J.	312	Howard, Linda S. , 1971 P. O. Box 283, Kannapolis, N. C.	309
Heidman, Susan G. , 1969 3886 Atlantic Blvd., Jacksonville, Fla.	312, 335	Howard, Margaret , 1969 1108 W. Knox St., Durham, N. C.	312, 336
Hellmers, Rosemary L. , 1970 1012 Norwood, Durham, N. C.	297	Howe, Doria W. , 1970 180 Long Neck Pt., Darien, Ct.	306
Helms, Pamela S. , 1971 Rt. 8, Box 287, Monroe, N. C.	321	Hubbell, Katherine A. , 1972 1963 Brightwaters Bl., St. Petersburg, Fl.	297
Henderson, Pamela K. , 1971 Rt. 3, Box 136, Mineral, Va.	301	Hudson, Kathryn A. , 1971 501 Crown View Dr., Alexandria, Va.	303
Hendricks, Nancy C. , 1972 203 Auburn Rd., Waynesville, N. C.	317	Hultgren, Claudia R. , 1970 2160 Princeton Ave., St. Paul, Mn.	321
Henley, Charlotte A. , 1969 25 E. 54th St., Indianapolis, Ind.	305, 335	Humphries, Carol M. , 1971 162 E. Butler Ave., New Britain, Pa.	301
Henson, Ellen W. , 1972 949 Holly Hill Rd., Monroe, Ga.	308	Hunnemann, Nancy R. , 1972 2603 W. Market St., Greensboro, N. C.	312
Herndon, Harriet C. , 1971 4825 Carmel Park Dr., Charlotte, N. C.	308	Hupp, Barbara A. , 1971 771 S.W. 4th St., Boca Raton, Fl.	299
Hervela, Elza R.	299	Hurst, Susan L. , 1969 28 N. 25th St., Wilmington, N. C.	301, 336
Hess, Margaret V. , 1969 4601 Beechwold Rd., Wilmington, Del.	317, 336	Hussar, Susan D. , 1972 1 Sunrise Dr., Armonk, N. Y.	310
Hess, Marilyn K. , 1972 4601 Beechwold Rd., Wilmington, Del.	308	Hyatt, Linda S. , 1972 5009 Westport Rd., Chevy Chase, Md.	319
Hessey, Robin M. , 1971 Box 231, Sparks, Md.	305	- I -	
Hian, Janice M. , 1971 #4 Heartwood Ct., Olivette, Mo.	305	Igna, Mary A. , 1972 584 Lakeland, Grosse Pnte., Mi.	303
Hickenbottom, Nancy L. , 1970 20 Bellegrove Dr., Upper Montclair, N. J.	310	Hilton, Susan Y. , 1970 5019 Fighth Rd. S., Arlington, Va.	317
Hiemstra, Sherron L. , 1970 3168 Pyrite Circle, Atlanta, Ga.	319	- J -	
Hildebrandt, Sallie E. , 1970 376 E. Main St., Orange, Va.	301	Jackson, Margaret D. , 1969 27 South Reese, Memphis, Tenn.	310, 337
		Jacobs, Linda L. , 1971 11 Preston Ct., Lexington, Ky.	319

James, Edyth M., 1969
240 S. Peterson Ave., Louisville, Ky. 305, 337

Jamison, Betty L., 1970
405 Balmoral Rd., Winter Pk., Fl. 312

Jenkins, Lila, 1969
2137 Warwick Rd., Winston Salem, N. C. 297, 337

Jenkins, Patty L., 1970
1413 Milford Rd., Columbia, S. C. 309

Jenkins, Vicki L., 1971
P. O. Box 174, Aulander, N. C. 310

Joerg, Karen E., 1969 272, 308, 337

Johnson, Deborah D.
524 Watson Ave., New Bern, N. C. 301, 337

Johnson, Frances M., 1972
121 North Union St., Warsaw, In. 310

Johnson, Joan E., 1969
31 Righters Mill Rd., Gladwyne, Pa. 310, 337

Johnson, Judy L., 1969
930 Catherine St., Birmingham, Ala. 317, 337

Johnson, Kathleen B., 1970
216 Oakwood Rd., Wilmington, De. 309

Johnson, Kathryn F., 1970
621 Buena Vista, Lakeland, Fla. 298

Johnson, Kathryn H., 1970
1235 W. Henderson St., Salisbury, N. C. 312

Johnson, Linda S., 1970
146 Mills Ave., Spartanburg, S. C. 305

Johnson, Marcia H., 1969 307, 337

Johnson, Marjorie M., 1969
2128 Canterbury Dr., Burlington, N. C. 312, 337

Johnson, Rebecca K., 1969
Box 5193, Ingold, N. C. 319, 337

Johnston, Carolyn L., 1971
Rt. 2, Chapel Hill, N. C. 303

Jonas, Galen, 1970
8521 Ward Terrace, Potomac, Md. 298

Jones, Carolyn P., 1970
205 Hillside Ave., Fayetteville, N. C. 300

Jones, Cathy K., 1972
Creeds Station, Va. Beach, Va. 312

Jones, Christy, 1972
5250 Fields-Ertel Rd., Cincinnati, Oh. 298

Jones, Sarah S., 1970
881 N. Village Dr., Newark, Oh. 300

Jones, Stella P., 1972
2622 Pickett Rd., Durham, N. C. 321

Jones, Vallie C., 1970
412 Birmingham Ave., Norfolk, Va. 301

Joslin, Virginia L., 1970
15 Doris Rd., New Hartford, N. Y. 302

June, Patricia L., 1971
3036 Patch Dr., Bloomfield Hills, Mic. 317

Juppe, Denise L., 1972
404 Hollyday St., Easton, Md. 298

Kaldis, Alexandra, 1972
1812 South Blvd., Houston, Tx. 302

Kane, Susan E., 1969
64 Chapel Rd., New Hope, Pa. 300, 338

Kaupe, Christina, 1972
6 Alden Pl., Bronxville, N. Y. 300

Kavanaugh, Sandra S., 1969
47 Cedar Rd., Watchung, N. J. 319

Keck, Elizabeth A., 1971
4633 Crestwood Dr., Ft. Wayne, In. 319

Keenan, Susan C., 1971
4615 Angelo Dr., N.E., Atlanta, Ga. 311

Keever, Patricia R. 300

Keim, Joanna C., 1970
22 Narbrook Pk., Narberth, Pa. 302

Kellett, Mary J., 1969
124 Kemp Rd. East, Greensboro, N. C. 305, 338

Kennedy, Gail A., 1972
676 Park St., Stoughton, Ma. 300

Kenworthy, Patricia A., 1971
74 Longmeadow Rd., Wilton, Ct. 307

Kenyon, Minerva S., 1970
Rt. 2, Hillsborough, N. C. 321

Kerner, Susan E., 1970
318 S. Main St., Kernersville, N. C. 298

Kersh, Mary J., 1969
163 South Blvd., Montgomery, Ala. 317, 338

King, Judith E., 1970
2637 Whites Point Dr., San Pedro, Calif. 303

King, Nancy J., 1971
1532 Sinclair Dr., McLean, Va. 311

Kimney, Eleanor D., 1969
3120 Devon Rd., Durham, N. C. 306, 338

Kirkman, Susan D. 307

Kisner, Sandra H., 1969
273 Carroll St., New Bedford, Ma. 309, 338

Klutz, Vivian P., 1969
1910 11th Ave. S.E., Hickory, N. C. 307, 338

Knapp, Andria S., 1971
6825 Edmonstone Ave., Richmond, Va. 317

Kneeskern, Lois J., 1970
203 Tarrytown Dr., Richmond, Va. 311

Kneipp, Judith E., 1969
12301 Stony Creek Rd., Potomac, Md. 311, 338

Knott, Heidi, 1971
Box 1734, Dhahran, Saudi Arabia 311

Knott, Mary V., 1969
613 Cedar St., Roanoke Rapids, N. C. 305, 338

Knott, Sue D., 1971
613 Cedar St., Roanoke Rapids, N. C. 303

Knowlin, Josie A., 1970
335 W. Marion St., Florence, S. C. 317

Koch, Linda L., 1972
13 Tamworth Rd., Baltimore, Md. 305

Kohn, Marguerite M., 1971
711 N.W. 175th Dr., Miami, Fl. 321

Kreer, Linda, 1972
1904 Glen Oak Dr., Glenview, Il. 311

Krieger, Christine, 1972
2508 Wendell Ave., Louisville, Ky. 305

Krupp, Christen L., 1970
5494 Bellaire Dr., New Orleans, La. 309

Kruska, Cynthia J., 1972
4401 Lake Forest Dr., Kalamazoo, Mi. 311

Kuck, Kathie D., 1970
Edgemont Rd., Watchung, N. J. 321

Kyker, Diane J., 1971
72 Fishing Trail, Stamford, Ct. 303

Kyle, Mary M., 1971
Rt. 2, Box 257A, Salem, Va. 311

Kyzer, Marcia J., 1971
Box 1167, Sumter, S. C. 303

Lamason, Elizabeth S., 1969
444 Fayette Park, Lexington, Ky. 302, 339

Lamkin, Patricia J., 1972
6000 N. 27th Rd., Arlington, Va. 298

Lang, Regina S., 1969
652 Sagamore Ave., Teaneck, N. J. 321, 339

Laughlin, Karen L., 1972
66 S. Portage St., Westfield, N. Y. 305

Leath, Mary J., 1970
1244 Briarwood Ave., Columbus, Ga. 305

Leftwich, Frances E., 1972
RFD #2, Lynchburg, Va. 298

Mike McQuown, Photography



Leggett, Margaret I. , 1970 8444 Old Mt. Vernon R., Alexandria, Va.	305	Massey, Catherine E. , 1972 56 E. Stanton Ave., Baldwin, N. Y.	317
Leight, Elizabeth M. , 1970 2 Roides Psychico, Athens, Greece	298	Matheson, Katherine P. , 1970 1512 N. Highland St., Arlington, Va.	307
Leight, Patty S. , 1972 Roides 2 Psychico, Athens, Greece	321	Matthews, Anna R. , 1969 3200 Coleridge Dr., Raleigh, N. C.	319
Leininger, Lynne A. , 1969 3 Tufts Lane, Newark, De.	305, 339	Matthews, Charlene O. , 1970 803 Boykin Rd., Camden, S. C.	321
Lewis, Janet S. , 1972 1026 Mulberry Rd., Martinsville, Va.	321	Mattingly, Mary E. , 1970 2165 Univ. Dr., So., Clearwater, Fla.	311
Lewis, Lynette P. , 1972 Rt. 1, Box 46, Drewryville, Va.	305	Mattison, Janet L. , 1971 11 S. Franklin St., Cattaraugus, N. Y.	321
Lewis, Marie A. , 1971 5416 Ruth Dr., Charlotte, N. C.	321	Maumenee, Anne E. , 1972 226 Northway, Baltimore, Md.	319
Leyhe, Nancy L. , 1970 330 Gill Ave., Kirkwood, Mo.	298	Maxwell, Therese A. , 1972 2808 Barber Hill Ln., Knoxville, Tn.	318
Lipscomb, Mary A. , 1971 616 Colonial Dr., High Point, N. C.	300	May, Barbara M. , 1970 Beaver Dam Rd., Hillsdale, N. J.	321
Livingston, Alayne K. , 1969 251 Woodstock Ave., Glen Ellyn, Ill.	300, 339	May, Elizabeth C. , 1969 66 Patton Dr., Yonkers, N. Y.	303, 340
Lockhart, Brenda K. , 1971 12804 Kirton Ave., Cleveland, Ohio	302	Mayfield, Sheryl L. , 1969 2284 Greenglade Rd., N.E., Atlanta, Ga.	302, 340
Logan, Julie , 1972 P. O. Box 428, Pineville, Ky.	312	Mayo, Candace J. , 1971 791 Roslyn Rd., Winston Salem, N. C.	311
Lombardi, Donna M. , 1969 5129 Carmel Club Dr., Charlotte, N. C.	309, 339	McCall, Linda L. , 1970 3905 Madison Ave., Greensboro, N. C.	303
Long, Mary B. , 1971 1400 Kyneton Rd., Villa Nova, Pa.	312	McCarty, Brenda J. , 1972 14 Woolsey Rd., Hampton, Ga.	312
Loudermilk, Carol A. , 1969 9717 Hale Dr., Clinton, Md.	309, 339	McCaughey, Katherine S. , 1971 Route 4, Box 56, Charlottesville, Va.	305
Love, Elsie L. , 1971 201 Scofield Rd., Charlotte, N. C.	321	McConnell, Helen H. , 1972 Box 494, Rt. 2, Arden, N. C.	319
Lubovsky, Diane , 1972 26 Ralph Rd., Marblehead, Ma.	305	McCool, Ellen K. , 1970 34 Oxford Ave., Clarendon Hills, Il.	311
Lund, Ingrid E. , 1969 2222 Woodcrest Dr., Johnstown, Pa.	312, 339	McCrary, Marcella N. , 1972 Vinton Ave., Bedford, N. Y.	305
Lundquist, Barbara D. , 1971 2832 Humboldt Ave. S., Minneapolis, Mn.	309	McDonald, Gail M. , 1970 11 Edgewood Parkway, Fayetteville, N. Y.	300
Luper, Anne H. , 1970 1443 Pine Valley Loo, Fayetteville, N. C.	303	McGrath, Kathleen R. , 1972 1090 Kingston Dr., N.E., Atlanta, Ga.	312
Lynn, Kathryn A. , 1972 3028 Beebe Rd., Newfane, N. Y.	300	McGraw, Rhoda J. , 1971 109 Brookwood Dr., Thomasville, Ga.	321
- M -			
Mabry, Brenda L. , 1972 688 Allgood Rd., Stone Mt., Ga.	305	McGredy, Carolyn H. , 1970 18 Red Coat Ln., Greenwich, Ct.	319
MacIntyre, Sally , 1972 205 Country Club Ln., Wallingford, Pa.	298	McLain, Susan L. , 1971 210 N. Queen St., Chestertown, Md.	306
Madison, Dolly , 1971 10 Fordal Rd., Bronxville, N. Y.	311	McLaughlin, Anne C. , 1972 3121 Sharon Rd., Charlotte, N. C.	319
Magruder, Kathryn M. , 1971 307 Broxton Rd., Baltimore, Md.	300	McLaughlin, Nancy D. , 1971 2333 Schiller Ave., Wilmette, Il.	319
Magruder, Rachel M. , 1972 307 Broxton Rd., Baltimore, Md.	303	McLaurin, Margaret S. , 1972 2461 Grandin Rd., Cincinnati, Oh.	298
Mahaffey, Marcia S. , 1969 231 Marine Court, Apt. 4, Lauderdale-By-Sea, Fla.	319	McLellan, Donna S. , 1969 6014 Walton Rd., Bethesda, Md.	311, 340
Maher, Karen A. , 1969 89 Newport Ave., W. Hartford, Ct.	305, 340	McMurray, Sandra Gail , 1970 13671 Las Ninas Dr., Santa Ana, Calif.	306
Maiden, Martha E. , 1972 3403 Highland Part, Memphis, Tn.	302	McNeill, Beverly J. , 1970 2330 Good Hope Rd., S.E. 707, Washington, D. C.	303
Malone, Deborah D. 8 Poplar St., Newport, R. I.	312	McVay, Louise , 1970 1010 Tenth St., Cochran, Ga.	307
Manalan, Jo E. , 1969 214 Essex Lane, W. Palm Beach, Fla.	309, 340	McVay, Martha J. , 1969 121 N. Main St., London, Oh.	307, 341
Manley, Mary M. , 1971 8705 Eagle Brook Ct., Alexandria, Va.	305	Meacham, Katharine R. , 1972 1231 Serpentine Dr. S., St. Petersburg, Fl.	312
Mann, Sally N. , 1969 369 Ivy Cr., Elkin, N. C.	309, 340	Mease, Joyce A. , 1971 P. O. Box 97, Richlands, N. C.	318
Maressa, Nancy L. , 1972 123 Webster Ave., Stratford, N. J.	303	Meck, Constance L. , 1972 300 N. 28th St., Camp Hill, Pa.	302
Marquis, Julia B. , 1971 2201 Chestnut Ave., Wilmette, Il.	309	Melchior, Christine L. , 1971 31 Sherwood Rd., Kenilworth, N. J.	300
Marshburn, Margaret P. , 1971 510 Davie Ave., Statesville, N. C.	317	Merrill, Heloise C. , 1972 346 Hawser Ln., Naples, Fl.	300
Martin, Alice A. , 1972 1100 Westover Rd., Wilmington, De.	305	Metcalf, Yvonne A. , 1970 1105 Stella Ave., Lakeland, Fl.	321
Martin, Anne C. , 1969 1101 Longbrook Rd., Luterville, Md.	307, 340	Mettelka, Kathryn A. , 1969 120 Maple Lane, Oak Ridge, Tn.	311, 341
Martin, Joan K. , 1970 184 W. Passaic Ave., Rutherford, N. J.	307	Meyer, Christopher L. , 1971 18 Roclare Ln., St. Louis, Mo.	303
Martin, Marilyn L. , 1969 225 Margaret Pl., Perrysburg, Oh.	305, 340	Mickens, Alma R. , 1969 7202 Erskine St., Richmond, Va.	307, 341
Martin, Nancy J. , 1969 1911 Parkview St., Huntington, W. Va.	319	Middleton, Susan , 1972 2201 Exposition Blvd., Austin, Tex.	319
Mason, Lucille K. , 1969 3800 Knollwood Lane, Birmingham, Al.	298, 340	Miller, Eleanor C. , 1971 818 Worth St., Asheboro, N. C.	309
Mason, Sarah J. , 1972 5416 Clear Run Dr., Wilmington, N. C.	319	Miller, Ellen M. , 1972 834 Madison St., Evanston, Il.	302

Miller, Martha T., 1971
3990 Leafy Way, Miami, Fl. 319

Miller, Sally E., 1969
47 Four Seasons W., Buffalo, N. Y. 305, 341

Mismas, Brenda J., 1972
8815 Postoak Rd., Potomac, Md. 309

Mitchell, Bobby J., 1969
1710 Mt. Vernon Rd., S.W., Roanoke, Va. 303, 341

Moffett, Anne G., 1971
808 Lakeview Rd., Tampa, Fl. 303

Mohler, Julia B., 1970
971 Ridgemont Rd., Charleston, W. Va. 298

Molten, Linda J., 1972
2307 Woodland Terr., Scotch Plain, N. J. 321

Monger, Sue A., 1971
3810 W. 213 Pl., Matteson, Il. 311

Moore, Kathleen B. 305

Moore, Kai A. 303

Moorhead, Joanna L., 1971
3311 Avon Rd., Durham, N. C. 309

Morgan, Tucker G., 1971
816 College Ave., Fredericksburg, Va. 309

Morrison, Elizabeth C., 1970
2908 Cravenridge Dr., N.E., Atlanta, Ga. 318

Morrison, Jane C., 1969
165 E. Beechwood Dr., Columbus, Ohio 309, 341

Mosher, Beverly A., 1972
112 Cedar Ave., Portsmouth, R. I. 321

Moss, Ann H., 1969
1911 Old Shell Rd., Mobile, Al. 303, 342

Mott, Mary S., 1971
1119 Lake Shore Blvd., Lake Wales, Fl. 318

Muenzer, Barbara, 1972
4311 Bonniebrook Rd., Toledo, Oh. 300

Mullane, Celia A., 1970
18660 S.W. 89 Ct., Miami, Fl. 318

Mullen, Beverly L., 1970
67 Woodland Pk. Dr., Tenaflly, N. J. 303

Mullen, Mary C., 1972
4847 Northwest Hwy., Dallas, Tx. 319

Mullinix, Marcia L., 1972
251 Chamounix Rd., St. Davids, Pa. 319

Munkenbeck, Nancy W., 1972
Rd. #1, Schenevus, N. Y. 300

Munro, Lauren J., 1971
537 Lakeside Dr., Statesville, N. C. 318

Munro, Sallyann, 1971
737 Remington Ave., Thomasville, Ga. 300

Murphree, Heather, 1971
3440 Dogwood Trail, Cleveland, Tenn. 312

Murphy, Catherine J., 1972
P. O. Box 1387, Winter Haven, Fl. 300

Murphy, Iris M., 1972
7901 Farrow Rd., Columbia, S. C. 300

Murphy, Meredith K., 1970
1750 Windsor Dr., Winter Park, Fl. 302

Murphy, Sharon A., 1971
310 Singletary Ln., Framingham, Ma. 309

Murray, Lauren R., 1969
3913 Linden Rd., Rocky River, Oh. 305, 342

Murrell, Mary E., 1972
Box 253C, Castle Hayne, N. C. 319

Muzzy, Beth S., 1972
1910 Rathmor, Bloomfield, H., Mi. 305

Myatt, Linda M., 1971
439 McBain Dr., Fayetteville, N. C. 318

Myers, Sally A., 1972
Box 548, Candor, N. C. 311

- N -

Naumuk, Mary A., 1969
P. O. Box 681, Burgaw, N. C. 319, 342

Neely, Mary L., 1970
4740 Lawnview Dr., Pittsburgh, Pa. 302

Neff, Naomi S., 1971
10301 S. Yale, Tulsa, Okla. 300

Newman, Mollie L., 1970
30 Summer Place, Ft. Leavenworth, Kan. 306

Nerosi, Frances S., 1972
1244 Gregory St., Montgomery, Al. 321

Nield, Melinda, 1971
54 Reeder Ln., New Canaan, Ct. 309

Nielsen, Lois C., 1969
9001 S. Bell Ave., Chicago, Il. 305, 342

Nieman, Nancy B., 1971
2733 Ridgewood Ave., Cincinnati, Oh. 311

Nims, Martha J., 1970
7134 Card Lane, Pittsburgh, Pa. 309

Nitterhouse, Denise, 1971
RR. #6, Chambersburg, Pa. 303

Nix, Nancy, 1969
Martin St., Evergreen, Al. 311, 342

Nixon, Sharyn A., 1969
3408 Pamlico Cr., Norfolk, Va. 307, 342

Nobles, Russell Ann, 1969
Circle F. Ranch, Hazelhurst, Ms. 311, 342

Nordin, Jane M., 1971
1449 Sunset, N.E., Orange, S. C. 300

Nordstrom, Alene, 1970
Rt. 2, Box 283, Marion, N. C. 298

Nordstrom, Kathryn S., 1971
2512 N. Duke St., Durham, N. C. 303

Novy, Nita L., 1972
215 Courtdale Ave., Courtdale, Pa. 309

- O -

Oakes, Cynthia A., 1970
859 Central Rd., Glenview, Il. 309

O'Brien, Mary J., 1969
5504 Selton Ave., Jacksonville, Fl. 307, 342

Oetter, Cheryl L., 1969
9 High Acres, St. Louis, Mo. 306, 342

Olenbush, Elizabeth H., 1972
2519 Blackwood Rd., Wilmington, De. 321

Olsen, Sarah, M. D., 1972
3719 Bramble Crest, Ft. Wayne, In. 309

Olsen, Virginia A., 1970
93 Chestnut Ave., Closter, N. J. 305

O'Neal, Nancy J., 1969
107 Pembroke Cr., Edenton, N. C. 300, 342

Orr, Marie E., 1972
137 Canoe Brook Pkwy., Summit, N. J. 319

Oryshkevich, Zoya L., 1972
1602 New York Ave., Brooklyn, N. Y. 318

Orvin, Donna C., 1969 307, 342

Oswald, Susan D., 1970
5 Euston Rd., Garden City, N. Y. 309

Owens, Susan J., 1971
803 College St., Kinston, N. C. 311

- P -

Pace, Susan M., 1970
401 Cumberland Dr., Columbia, S. C. 321

Pacin, Silvia, 1972
3230 S.W. 27 St., Miami, Fl. 311

Padgett, Barbara E., 1971
807 Cape Fear Ave., Fayetteville, N. C. 321

Paris, Jacqueline K., 1970
Rt. 4, Warfield Rd., Lynchburg, Va. 311

Parisi, Lynn S., 1972
5 Campbell Ln., Larchmont, N. Y. 318

Parker, Marlie S., 1969 343

Patton, Judith A., 1970
746 Crossbrook Dr., Moraba, Calif. 302

Patton, Laura L., 1970
746 Crossbrook Dr., Moraga, Calif. 321

Pavlovich, Joan C., 1972
26 E. Old Baltimore P., Media, Pa. 321

Payne, Margaret T., 1970
2231 Mimosa Pl., Wilmington, N. C. 309

Peake, Mary P., 1969
900 Larchmont Crescent, Norfolk, Va. 298, 343

Pearson, Diane L., 1969
8634 Lyons St., Des Plaines, Il. 303, 343

Peaslee, Anne C., 1970
14 Hamelin Cres., Narrabundah, Australia 312

Peden, Sally M., 1969
408 Thilly Ave., Columbia, Md. 312, 343

Peeler, Ruth E., 1969
3838 Havenwood Dr., Charlotte, N. C. 305, 343

Peery, Alice P., 1970
20000 Cloister Dr., Charlotte, N. C. 298

Perkins, Matilda, 1972
Hq. 39th Engr., G. P., APO N. Y., N. Y. 321

Perret, Diane E., 1970
6530 Louisville St., New Orleans, La. 302

Perrin, Sally A., 1970
66 Concord St., W. Hartford, Ct. 305

Perry, Elizabeth A. 343

Perry, Julia C., 1971
2443 Reynolds Dr., Winston Salem, N. C. 321

Perten, Susan C., 1971
P. O. Box 805, Wilmington, N. C. 302

Petrich, Pamela W. , 1970 1411 Green St., Durham, N. C.	272	Rieder, Nancy B. , 1972 Rt. 1, Box 201-J, Manassas, Va.	311
Phelps, Charlotte G. , 1970 308 Hollyberry Rd., Severna Park, Md.	318	Rigling, Kay E. , 1969 1378 Simpson Ferry Rd., New Cumberland, Pa.	322, 344
Phillips, Janet M. , 1969 525 E. Massachusetts, Southern Pines, N. C.	319, 343	Riley, Cheri B. , 1972 17215 Walden Ave., Cleveland, Oh.	318
Pierce, Hannah L. , 1969 1938 Foxhall Rd., McLean, Va.	322, 343	Roaf, Marilyn L. , 1972 70 Dayton St., Danvers, Ma.	313
Pillinger, Lynn E. , 1972 107 Cedarwood Park, Aiken, S. C.	305	Roberts, Pamela , 1970 5 Apache Trail, Asheville, N. C.	307
Pippin, Susan F. , 1972 811 N. Church St., Zebulon, N. C.	322	Robinson, Gayllis H. , 1972 251 Laurel Rd., New Canaan, Ct.	300
Plumb, Cynthia L. , 1970 60 Old Orchard Rd., Riverside, Ct.	320	Robinson, Mary L. , 1972 Rt. 7, Box 249, Fayetteville, N. C.	313
Pons, Claudia M. , 1970 Box 580, Valdese, N. C.	307	Rock, Elizabeth A. , 1969 3906 Hill Monument Pkway, Richmond, Va.	307, 344
Pool, Amanda G. , 1972 2809 31st St., N.W., Washington, D. C.	303	Rogers, Arabella T. , 1971 Dept. of State, Washington, D. C.	322
Powell, Barbara K. , 1971 2410 Avalon Pl., Houston, Tx.	300	Rogers, Carol , 1969 420 Yorkshire Pl., St. Louis, Mo.	306, 344
Powers, Johanna S. , 1972 2734 Sharon Rd., Charlotte, N. C.	303	Rogers, Julie L. , 1972 7609 Loannes Ct., Cincinnati, Oh.	298
Poyner, Margaret S. , 1972 710 Smedes Pl., Raleigh, N. C.	318	Rohlf, Jane L. , 1970 277 Sheridan Rd., Waterloo, Ia.	306
Preston, Kathryn G. , 1972 69 Outer Octagon, Randolph AFB, Texas	304	Roll, Laurie N.	313
Prio, Maria E. , 1970 5070 Alton Rd., Miami Beh., Fl.	300	Rose, Allison , 1969 206 Santa Clara Dr., Richmond, Va.	307, 344
Pritchard, Mary A. , 1972 113 Adams Dr., Princeton, N. J.	318	Rosendorf, Linda L. , 431 Cadima, Coral Gables, Fl.	300, 344
Puckett, Kathryn A. , 1971 113 Boonsboro Dr., Lynchburg, Va.	322	Ross, Florence A. , 1970 Maloney Rd., Wappingers Falls, N. Y.	313
Puls, Barbara L.	343	Ross, Marguerite E. , 1972 P. O. Box 8, Walkertown, N. C.	306
Pyle, Peggy M. , 1969 932 Old Hickory Rd., Pittsburgh, Penn.	311, 343	Ross, Virginia P. , 1971 714 Shady Ln., Pittsburgh, Pa.	298
- Q -			
Quinn, Fredrika H. , 1972 Gibson Ave., Narragansett, R. I.	300	Roxby, Judith L. , 1969 215 Vassar Ave., Swarthmore, Pa.	302, 344
- R -			
Rachal, Marge Diana , 1970 3709 Custer Loop, Columbia, S. C.	312	Ruby, Mary M. , 1970 Rt. 2, Lucasville, Oh.	309
Radovich, Barbara J. , 1970 8327 Bound Brook Ln., Alexandria, Va.	307	Rudich, Linda S. , 1971 361 Grove St., Charleston, S. C.	302
Radovich, Catherine M. , 1972 8327 Bound Brook Ln., Alexandria, Va.	306	Russell, Nancy A. , 1970 Box 208, Kinsman, Ohio	309
Rainey, Lydia A. , 1972 625 Wayland Rd., Plymouth Mee, Pa.	322	Rupp, Dorothy E. , 1969	311, 345
Ramsland, Claudia J. , 1972 1204 W. Cuthbert, Midland, Tx.	313	- S -	
Ransley, Patricia L. , 1971 163 W. Shore Trail, Sparta, N. J.	306	Saalbach, Ann V. , 1970 30 Sanford Ave., Emerson, N. J.	307
Rappaport, Edith C. , 1972 13 Broadripple Dr., Princeton, N. J.	320	Sack, Kristine W. , 1971 23 Orchard Ln., Villanova, Pa.	307
Ratliff, Alice A. , 1971 301 Pinecrest, Davidson, N. C.	309	Sadd, Helen A. , 1971 Frecville, New York	300
Rauch, Lucy D. , 1972 125 College Dr., St. Charles, Mo.	313	Salinger, Wendy L. , 1969 3444 Rugby Rd., Hope Vy., Durham, N. C.	307, 345
Ray, Betsy J. , 1972 222 Hunter Ln., Charlotte, N. C.	322	Samples, Cathryn , 1969 611 Hessian Rd., Virginia Beach, Va.	309, 345
Raynor, Susanne , 1970 8204 Seminole Ave., Philadelphia, Pa.	311	Sancrant, Linda B. , 1969 1305 Brookwood, Birmingham, Mi.	304, 345
Rebucci, Pamela J. , 1971 9 Belknap Rd., Medfield, Ma.	311	Sander, Joyce E. , 1969 3319 Prince Charles Ct., Falls Church, Va.	302, 345
Redd, Susan M. , 1970 Rt. 2, Beaverdam, Va.	306	Sanders, Georgiana M. , 1971 228 Poage Farm Rd., Cincinnati, Oh.	318
Redfearn, Nancy L. , 1971 8308 Wickham Rd., Springfield, Va.	311	Sanders, Regina L. , 1972 812 E. Market St., Smithfield, N. C.	318
Reel, Margaret A. , 1971 131 Williams St., Bel Air, Md.	298	Sapinsley, Carol A. , 1969 25 Cooke St., Providence, R. I.	308, 345
Rehm, Annmarie , 1972 145 Mountain Ave., Summit, N. J.	313	Sargent, Betsy	306
Reid, Jane M. , 1971 3123 B Park Dr., Rome, N. Y.	309	Sauber, Marjorie N. , 1971 6905 Park Height Ave., Baltimore, Md.	313
Renaud, Mary E. , 1972 2901 Dunlavin Way, Charlotte, N. C.	302	Saunders, Sandra C. , 1970 3609 Westover Rd., Durham, N. C.	304
Reynolds, Pamela A. , 1969 500 Iona St., Metairie, La.	298, 344	Scarbrough, Roxanne , 1970 193 Lake Forest Lane, Atlanta, Ga.	309
Rhett, Anita M. , 1971 20 Prospect Ave., Darien, Ct.	306	Schiess, Judith E. , 1970 690 Old Kensico Rd., Thornwood, N. Y.	300
Richards, Verna N. , 1969 623 Montgomery Ave., Elizabethtown, Ky.	300, 344	Schlossman, Teddi A. , 1972 143 Haddonfield Rd., Clifton, N. J.	322
Richardson, Kim M. , 1969 33 Country Ridge Dr., Port Chester, N. Y.	306	Scholls, Susan C. , 1971 816 Fayetteville Rd., Rockingham, N. C.	304
Ridge, Mary T. , 1972 519 Dover Rd., Louisville, Ky.	306	Schopper, Linda N.	306
		Schreiber, Merle F. , 1969 2133 N. E. 17th Ter., Ft. Lauderdale, Fl.	298, 345
		Schroeder, Ann C. , 1970 9813 Cottrell Terr., Silver Spring, Md.	300
		Schuette, Mary K. , 1971 4979 Quail Ln., Columbia, S. C.	311

Scott, Ruth W. , 1972 5015 White Oak Rd., Charlotte, N. C.	320	Stauffer, Carol C. , 1971 2254 Fair Oaks Rd., Decatur, Ga.	306
Scott, Sally V. , 1969 9 Powers Lane Pl., Decatur, Il.	313, 345	Steedley, Betty A. , 1971 P. O. Box 86, McRae, Ga.	306
Scott, Sarah E. , 1972 506 N. 70th Ave., Pensacola, Fl.	306	Steel, Janet P. , 1969 61 S. Windsor Ave., Brightwaters, N. Y.	309, 346
Scott, Sheryl A. , 1971 4706 Kitty Hawk Way, Louisville, Ky.	320	Stephens, Margaret V. , 1971 2311 Pine Lane, Reidsville, N. C.	302
Scott, Susan M. , 1972 5205 Purlington Way, Baltimore, Md.	320	Stephenson, Joan P. , 1971 16 Briarfield Ln., Huntington, N. Y.	311
Secar, Suzanne , 1971 938 Paramount Cr., Gastonia, N. C.	318	Stevenson, Deborah A. , 1972 4614 Owens Blvd., New Orleans, La.	320
Sethness, Sally E. , 1970 1195 Spruce St., Winnetka, Il.	320	Stewart, Barbara J. , 1969 12623 Farnell Dr., Wheaton, Md.	322, 346
Sevier, Bonnie C. , 1971 RFD 1, Dacula, Ga.	309	Stiles, Susan W. , 1972 2 Rockdell Ln., Birmingham, Al.	320
Shaner, Barbara E. , 1969 1430 Farview Rd., Villanova, Pa.	300, 345	Stoffregen, Betty S. , 1971 715 Morningside Dr., Towson, Md.	320
Shaw, Linda A. , 1971 1907 Edgewater Pkwy., Silver Spring, Md.	320	Stokes, Linda K. , 1970 62 Fairfield Dr., Coldwater, Mi.	318
Sheip, Ellen K. , 1970 601 Main St., Chattahoochee, Fl.	309	Stone, Ann Louise , 1972 1507 Wilshire, Okla. City, Ok.	304, 322
Shepherd, Debra A. , 1972 5006 Middlegate Rd., Dallas, Tx.	320	Stone, Marian C. , 1972 1100 W. Forest Hills, Durham, N. C.	322
Shepherd, Susan , 1972 5520 Hinton St., Springfield, Va.	318	Stone, Susan B. , 1970 1207 Royal Ave., Louisville, Ky.	306
Shmm, Selah P.	304	Storie, Edith L. , 1971 4737 N. 11th St., Arlington, Va.	306
Shockley, Katherine L. , 1972 2646 Reeds Lake Blvd., Grand Rapids, Mi.	318	Stotzer, Teresa A. , 1970 400 Ditto St., Archbold, Oh.	309
Shrewsbury, Mary A. , 1970 RFD Box 2725, Upper Marlboro, Md.	304	Strainic, Patricia J. , 1971 401 Parry Dr., Moorestown, N. J.	313
Silverton, Margery S. , 1972 502 W. 26th St., Lumberton, N. C.	322	Strane, Patricia C. , 1972 2601 Parklawn Dr., Louisville, Ky.	306
Simons, Sara E. , 1969 2722 S. Darlington, Birmingham, Mich.	298	Strock, Elizabeth M. , 1970 612 Wilton Rd., Baltimore, Md.	320
Sindelar, Karen A. , 1972 518 S. Spring Ave., La Grange, Il.	322	Strope, Cynthia A. , 1970 3531 Half Moon Cr., Falls Church, Va.	300
Sinden, Jane W. , 1971 2582-70th Ave. S, St. Petersburg, Fl.	309	Stuart, Lee A. , 1970 2520 Greenbrier Rd., Winston Salem, N. C.	298
Skeen, Sandra I. , 1972 1880 St. Elmo Ave., Memphis, Tn.	318	Stubbs, Jane E. , 1971 3080 S. Detroit Way, Denver, Co.	307
Smit, Christine Copernicuslan 100, The Hague, Netherland	322	Sudduth, Phyllis A. , 1972 2600 Thomas Trail, Gastonia, N. C.	318
Smith, Alexis A. , 1971 1017 Palmer St., Portsmouth, Va.	304		
Smith, Cheryl P. , 1972 106 Fite St., Cartersville, Ga.	309, 322		
Smith, Dehorah L. , 1969 2655 Chilton Place, Charlotte, N. C.	304, 345		
Smith, Gail F. , 1972 61 Hillsboro Dr., W. Hartford, Ct.	304		
Smith, Gayle L. , 1971 12 Reservoir Rd., W. Chester, Pa.	309		
Smith, Judith T. , 1972 1612 N. E. 17 St., Ft. Lauderdale, Fl.	322		
Smith, Page H. , 1969 917 Wellington, Rd., Balto, Md.	300, 346		
Smith, Shelley R. , 1971 3101 Austin Peay Hwy., Memphis, Tn.	304		
Smith, Sheryl J. , 1969 2788 Edgewood, Columbus, Oh.	300, 346		
Smith, Virginia A. , 1972 Rt. 2, Valley View Rd., Rochester, Mn.	318		
Snartemo, Christine A. , 1971 5529 W. Jackson Pk. Dr., Milwaukee, Wi.	306		
Snow, Jean L. , 1971 R. D. #4, Wrights Corners, Baldwinsville, N. Y.	320		
Snow, Susan F. , 1971 757 Longfellow Rd., Charleston, S. C.	302		
Spencer, Klobia G. , 1972 226 Cheltenham Rd., Newark, De.	304		
Spencer, Mary I. , 1969 3612 Crestside Rd., Birmingham, Ala.	306		
Speneer, Susan P. , 1972 1508 Paula Dr., Silver Spg., Md.	304		
Spratt, Cynthia, W. , 1972 15 Creekside Ln., Rochester, N. Y.	313		
Stack, Elizabeth L. , 1970 1838 Queens Rd. W., Charlotte, N. C.	298		
Stafford, Judith A. , 1972 523 Paxton St., Alexandria, Va.	306		
Stallings, Bonnie K. , 1970 2713 Edgewood Dr., Burlington, N. C.	300		
Staple, Elizabeth A. , 1970 116 Princeton Rd., Fair Haven, N. J.	298		

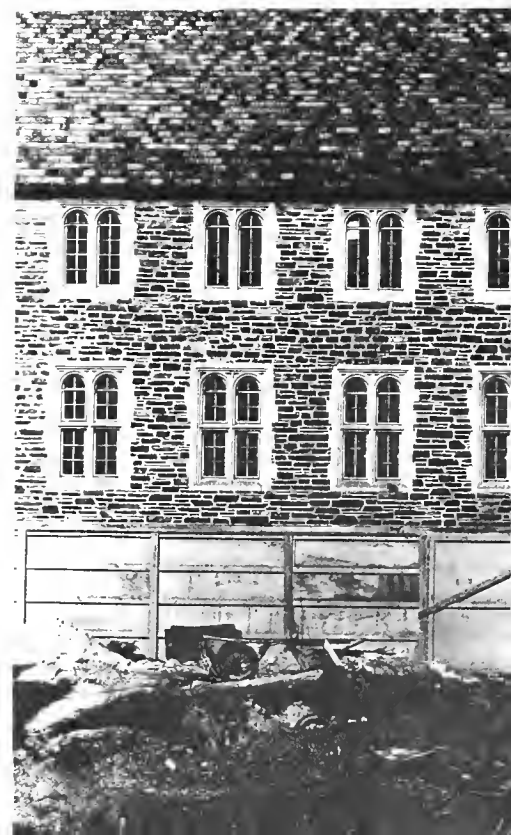

Swain, Carolyn J., 1972 1606 Paris Dr., Godfrey, Il.	322	Versfelt, Claudia H., 1972 338 Hedwig Rd., Houston, Tx.	306
Swain, Deborah E., 1972 1905 Glenwood Ave., Raleigh, N. C.	300	Voigt, Virginia L., 1970 913 Crown Point Rd., E., Signal Mountain, Tenn.	320
Swarthout, Susan L., 1971 604 Poplar Dr., Falls Church, Va.	307	- W -	
Sweet, Evelyn C., 1970 1948 Walmann Rd., S.W., Roanoke, Va.	313	Wade, Sally R., 1971 539 Elizabeth Lane, Charleston, S. C.	300
Szary, Vera Sue, 1970 1644 Springfield Ave., New Providence, N. J.	307	Waggoner, Kathryn M., 1971 2812 Devon Rd., Durham, N. C.	298
- T -		Wagner, Juliann M., 1972 5 Beach St., Farmingdale, N. Y.	306
Tager, Shelley V., 1970 832 Paramount Cr., Gastonia, N. C.	308	Waldenfels, Kathleen, 1970 Box 1132, Tryon, N. C.	322
Taliaferro, Marguerite L., 1971 Rt. 2, Box 6, Center Cross, Va.	320	Waldrop, Kathryn L., 1970 1212 Pickwick Lane, Salem, Va.	313
Tall, Julia Linda, 1969 1642 Medford Dr., Charlotte, N. C.	306, 347	Wallace, Nancy R., 1972 1018 Glendalyn Cr., Spartanburg, S. C.	300
Talton, Jenny L., 1969 315 N. Third, Smithfield, N. C.	307, 347	Wallin, Janine L., 1969 419 Hempstead Rd., Newtown Sq., Pa.	302, 348
Tayloe, Helen R., 1969 4404 Bedford Pl., Baltimore, Md.	313, 347	Walrond, Betty A., 1970 107 Navajo Rd., Springfield, Ma.	320
Taylor, Helen J., 1971 4232 Ferndale Dr., Port Arthur, Tx.	300	Wannemaker, Julia L., 1972 1484 W. Highway 96, St. Paul, Mn.	322
Taylor, Jean P., 1972 8220 Stone Trail Dr., Bethesda, Md.	313	Ward, Jon P., 1972 P. O. Box 157, Plymouth, N. C.	306
Taylor, Linda R., 1969 4501 Fenwick Ct., Charlotte, N. C.	304, 347	Ward, Leslie J., 1970 20 S. Crescent, Maplewood, N. J.	300
Taylor, Maravene E., 1971 123 Old Colony Rd., Stamford, Ct.	309	Ward, Martha P., 1972 45 Crystal Dr., Oakmont, Pa.	300
Taylor, Susan L., 1970 1233 15th St., N.W., Canton, Ohio	322	Ward, Nancy Lon B., 1971 P. O. Box 157, Plymouth, N. C.	300
Thomas, Dehra J., 1970 1109½ Third Ave., Apt. B, Huntington, W. Va.	304	Warder, Nancy S., 1970 21950 Shelburne Rd., Shaker Hgts., Oh.	300
Thomas, Nancy L., 1970 Rt. 2, Box 100, Pittsboro, N. C.	298	Ware, Genevieve Merrill, 1972 Lloyd Lane, Huntington, N. Y.	322
Thompson, Agnes W., 1969	313, 347	Ware, Linda L., 1969 20 Reymont Ave., Rye, N. Y.	300, 348
Thompson, Janet L., 1972 42 Colonial Way, Short Hills, N. J.	318	Warlick, Jennifer L., 1972 1111 Dogwood Dr., Kingston, Tn.	309
Thomson, Patricia A., 1972 4099 Lowden Rd., S. Euclid, Oh.	311	Warme, Ellen D., 1972 298 Whitlock Ave., Marietta, Ga.	306
Thorne, Barbara Jean, 1971 3802 Balcones Dr., Austin, Tx.	300	Warren, Ann C., 1969 3 Rockdell Lane, Birmingham, Ala.	311, 348
Thrall, Mary E., 1969 953 Spring St., Ann Arbor, Mich.	311, 347	Warren, Nancy J.	300
Tibone, Kathleen Wright, 1969 4 Beal Ct., Huntington, N. Y.	272, 347	Wasdell, Diann, 1970 1603 Acadia St., Durham, N. C.	318
Tiley, Barbara A., 1971 1450 Loudon Hgts. Rd., Charleston, W. Va.	306	Waterman, Barbara A., 1970 55 Snowball Dr., Huntington, N. Y.	311
Titus, Ellen G.	306	Watkins, Carol J., 1971 2501 State St., Durham, N. C.	309
Todd, Jacqueline A., 1972		Watkins, Sally A., 1971 129 W. Belle St., Henderson, N. C.	313
Tomlinson, Marie S., 1971 1517 Crestwood Ln., McLean, Va.	311	Watson, Catherine D., 1971 113 Neuse Cr., Goldsboro, N. C.	301
Tompkins, Linda Carol, 1970 620 Long Island Ave., Fort Lauderdale, Fla.	300	Watson, Lois R., 1972 406 Piedmont Ave., Rocky Mt., N. C.	298
Torhyvill, E. P. 441 Pepperidge Tree, Kinnelon, N. J.	298, 304	Wearn, Jean C., 1971 17 Round Pond Rd., Greenville, S. C.	302
Travillion, Corinne F., 1972 611 Hempstead Pl., Charlotte, N. C.	318	Weaver, Daisy E., 1972 3103 Hanes Ave., Richmond, Va.	306
Trexler, Lillian G., 1971 Box 927, Rt. 4, Marion, N. C.	309	Webb, Betty A., 1970 508 Tiffany Ln., Louisville, Ky.	311
Turner, Althea A., 1972 Mead Ridge, Ridgefield, Ct.	322	Weddington, Patricia D., 1972 304 Cadillac St., Kannapolis, N. C.	309
Turner, Ana M., 1971 2825 Glendale Rd., Charlotte, N. C.	304	Weeks, Margaret L., 1972 72 Front St., Exeter, N. H.	318
Turner, Emily B., 1970 2605 Jefferson, Paducah, Ky.	306	Wehrle, Karen J., 1970 3509 Virginia Ave., S.E., Charleston W. Va.	318
Tuten, Lois A., 1969 1651 Seventh Ave., Bethel Manor, Langley AFB, Va.	298, 347	Welch, Mary E., 1970 907 West First St., Oil City, Pa.	308
Twigg, Barbara L., 1971 109 Allmond Ave., Wilmington, De.	320	Weldon, Alice A., 1969 1900 Richard Jones Rd. E3, Nashville, Tenn.	306, 348
- U -		Wellons, Janice F., 1971 203 Woodlawn Dr., Smithfield, N. C.	318
Upham, Rowena R., 1969 3274 Overland Pl., Memphis, Tenn.	308, 348	Welsh, Anne K. J., 1970 Camp Lachenwald, 3561 Hommertshausen, Biedenkope, Deutschland	301
Urbanus, Patricia A., 1969 1404 Sommerville Rd., Jacksonville, Fla.	307, 348	Welsh, Sara J., 1972 1325 N. State Parkway, Chicago, Ill.	311
Usdin, Cecile C., 1972 #3 Newcomb Blvd., New Orleans, La.	318	Wende, Janis A., 1970 4059 Tartan, Houston, Tx.	304
- V -		Werber, Carol S., 1969 7001 Forest Hill Dr., Hyattsville, Md.	306, 348
Van Antwerp, Margaret A., 1969 61 Lyons Pl., Westwood, N. J.	322, 348	Wertman, Virginia E., 1970 17302 Riverway Dr., Lakewood, Oh.	311
Van Nest, Mary W., 1972 633 Watchung Rd., Bound Brook, N. J.	300	Wessinger, Anna M., 1972 15 Jamaica Dr., Charleston, S. C.	318
Van Pelt, Gale A. T., 1971 3719 Hermine St., Durham, N. C.	311		
Vanderwilt, Mary E., 1972 1208 Upper Ridgeway, Charleston, W. Va.	302		

Wesson, Celeste L. , 1972 4511 Shannon Springs, Columbia, S. C.	306
West, Tommleigh , 1969 406 West E St., Erwin, N. C.	311, 349
Wester, Dolores S. , 1970 24 Primrose Dr., New Providence, N. J.	301
White, Annette M. , 1972 5307 Sangamore Rd., Washington, D. C.	304
White, Brenda S. , 1972 3501 3rd Ave. N. St. Petersburg, Fl.	298
White, Judith L. , 1971 1268 N.E. 93 St., Miami Shores, Fl.	309
Whitley, Judith A. , 1969 1602 Highland Dr., Wilson, N. C.	301, 349
Whitney, Pamela , 1969 28 Sunny Hill Dr., Madison, Ct.	306, 349
Whittaker, Tracy Margaret , 1969 332 Hempstead Pl., Charlotte, N. C.	304, 349
Whitton, Mary C. , 1970 676 Hempstead Pl., Charlotte, N. C.	308
Wightman, Ann M. , 1972 4532 Lilac Rd., S. Euclid, Oh.	318
Wilkerson, Deborah C. , 1969 211 Wilmington Rd., Fayetteville, N. C.	308, 349
Willey, Joan D. , 1969 623 Olive St., Pittsburgh, Penn.	308, 349
Williams, Barbara S. , 1971 Douglas Rd., New Vernon, N. J.	301
Williams, Deborah S. , 1970 1331 Brockton Lane, Charlotte, N. C.	304
Williams, Edith Y. , 1972 P. O. Box 827, Statesville, N. C.	322
Williams, Emily F. , 1971 19 Williams St., Rockville, Md.	320
Williams, Jo Ann , 1970 c/o American Embassy, Ankara, Turkey	309
Williams, Penelope , 1970 6562 Marlo Dr., Falls Church, Va.	301
Williamson, Ladane , 1970 Oceon Isle Beach, North Carolina	311
Wilson, Jill L. , 1969 224 Hillside Ave., Charlotte, N. C.	322, 349
Wilson, Laura E. , 1970 607 Briar Hill Rd., Louisville, Ky.	322
Wilson, Mary L. , 1970 1049 Kenleigh Cr., Winston Salem, N. C.	322
Wilt, Judy E. , 1969 2080 N. Brook Cr., York, Pa.	308, 349
Wochnik, Linda A. , 1970 9543 I Broadway, Temple City, Ca.	322
Wofford, Caroline C. , 1970 1541 Euston Rd., San Marino, Ca.	322
Wolf, Gretchen P. , 1971 1126 N. Fountain, Springfield, Oh.	298
Wolf, Harriet D. , 1969 130 Jasper Lane, Aiken, S. C.	298, 349
Wolfe, Virginia B. , 1970 9722 Carriage Rd., Kensington, Md.	311
Wood, Ann S. , 1972 Rt. 1, Tobaccoville, N. C.	318
Woodard, Lynn M. , 1971 12400 Pincrest Rd., Herndon, Va.	322
Woodward, Kathryn C. , 1970 340 Buna Rd., Ft. Lee, Va.	307
Woodridge, Laura E. , 1971 3105 Churchill Rd., Raleigh, N. C.	311
Workman, Kathryn A. , 1969 249 E. Georgia St., Woodruff, S. C.	298, 350
Wright, Marie C. , 1927 1060 Fort Sumter Dr., Charleston, S. C.	318
Wright, Nina R. , 1969 2102 Companero Ave., Orlando, Fla.	350, 311
Wulf, Linda J. , 1971 155 Mountain View Rd., Warren, N. J.	322
Wyatt, Mary P. , 1969 6230 Spring Mill Rd., Indianapolis, Ind.	322, 350
Wynngaarden, Patricia A. , 1969 707 Morehead Ave., Durham, N. C.	302, 350
- Y -	
Yeiser, Joslin , 1971 9300 Shawnee Runrd, Cincinnati, Oh.	304
Yoder, Joanne E. , 1970 17 Round Hill Rd., Chappaqua, N. Y.	301
Young, Amelia M. , 1970 Rt. 5, Power Spgs. Rd., Marietta, Ga.	302
Young, Gwynne A. , 1971 4207 Beach Park Dr., Tampa, Fl.	311

Young, Janet L. , 1972 Kings Highway, Mickleton, N. J.	301
Young, Maryellen , 1971 384 Third St., Atlantic Bch., Fl.	320
Young, Ruth T. , 1972 1549 Fairidge Dr., Kingsport, Tn.	309
Ynngs, Patricia E. , 1972 18 Maple Ln., Pennington, N. J.	304
- Z -	
Zappala, Christine , 1969 1107 Westbriar Dr., N.E., Vienna, Va.	322, 350
Zaslow, Ellen , 1972 10802 Lockridge Dr., Silver Spg., Md.	313
Zeese, Sandra L. , 1972 2205 Devon Dr., Albany, Ga.	298
Zenni, Anne M. , 1971 111 Oaklahoma Ave., Oak Ridge, Tn.	320
Zimmer, Janet R. , 1971 1405 Clayton Rd., Lancaster, Pa.	311

SCHOOL OF NURSING

- A -

Abshire, Nancy Susan , 1969 337 Green Farms Rd., Westport, Conn.	313, 326
Ames, Carolyn S. , 1972 4809 Keswick Rd., Baltimore, Md.	313
Arnold, Joan D. , 1972 331 W. Northfield Rd., Livingston, N. J.	313
Atteridg, Ellen L. , 1971 130 Clarewill Ave., Upper Montclair, N. J.	313
- B -	
Beetham, Nancy L. , 1972 22 Watson Rd., Fanwood, N. J.	313
Bigelow, Mary A. , 1972 103 Norris Ln., Oak Ridge, Tn.	313
Bittner, Beverly Anne , 1969 14 Ferndale Rd., Chatham, N. J.	313, 327
Blanton, Judith Womack , 1969 1509 Rugby Ave., Charlottesville, Va.	313, 327
Borshay, Barbara A. , 1972 351 Hope Terrace, Maitland, Fla.	313
Branch, Suzanne L. , 1971 168 Branford Rd., Rochester, N. C.	313
Brittingham, Suzanne E. , 1972 123 Henlopen Ave., Rehoboth Bch., De.	313
Brooke, Candace A. , 1972 6335 S.W. 44th St., Miami, Fl.	313
Bruce, Helen C. , 1971 507 Kimberly Dr., Greensboro, N. C.	314
Budner, Sandra M. , 1972 2040 S.W. 20 St., Miami, Fl.	314
Burwell, Henrietta K. , 1969 U.S. Naval Sta. Box 3, FPO New York	313, 328
Butler, Jean Mann , 1969 421 Birch Ave., Westfield, N. J.	313, 328



- C -

Cameron Mary E., 1970
562 Lake Dr. W., Smyrna, De. 314

Carpenter, Elizabeth R., 1970
Rt. #1, Cherryville, N. C. 314

Caruso, Erica A., 1972
194 Montross Ave., Rutherford, N. J. 314

Cochrane, Sara M., 1971
P. O. Box 75, State Road, N. C. 314

Cole, Linda A., 1970
2723 Stuart Dr., Durham, N. C. 314

Confort, Beverly Jean, 1969
Rt. 3, Box 779 B, Pikeville, Ky. 314, 329

Conyn, Christine A., 1971
3414 Turner Ln., Chevy Chase, Md. 314

Conn, Ruth A., 1971
4601 Roberts Rd., Fairfax, Va. 314

Conner, Patricia A., 1970
322 Hamilton Ave., Glen Rock, N. J. 314

Corner, Nancy F., 1970
2104 Edwards St., Bethel Park, Pa. 314

Corns, Rebecca H., 1971
1619 Oberlin Rd., Raleigh, N. C. 314

Crennel, Juliet E., 1972
Rt. 3, Box 694, Madison Htgs., Va. 314

Croxton, Susan E., 1971
Star Route, Coopersburg, Pa. 314

Crum, Deborah A., 1972
P. O. Box 44, Osgood, In. 314

Cunningham, Martha H., 1970
205 Seibert Rd., Pittsburgh, Pa. 314

- D -

Darby, Lynne 314

Davison, Kristin M., 1972
One Lenox Rd., Summit, N. J. 314

Durant, Julia, 1971
Apt. 501, Forest Terrace, 2000 Beltline Blvd., Columbia, S. C. 314

- E -

Earle, Linda A., 1971
2039 Howe Ave., Columbus, Ga. 314

Edmunds, Jane Y., 1971
24 Rosslyn Ct., Little Silver, N. J. 314

Ehrensall, Jane E., 1972
112 Turtle Cove Ln., Huntington, N. Y. 314

Ellis, Diane, 1971
81 Howland Rd., Westport, Ma. 314

Erhardt, Caryl R., 1971
6582 Devonwood Dr., Cincinnati, Oh. 314

- F -

Finklea, Janet, 1972
Sun View Lake, Rt. #4, Columbia, S. C. 314

Fitzgerald, Nancy S., 1971
172 Westminster Ct., Danville, Va. 314

Fleming, Virginia A., 1971
106 Hopewell Rd., S. Glastanbury, Conn. 314

Floyd, Judith L., 1970
144 Bennington Rd., Charlottesville, Va. 314

Forsythe, Marilyn J., 1970
801 Hillsboro St., Oxford, N. C. 314

Fox, Holly A. 314

- G -

Gadd, Billie Joanne, 1969
1032 Lincoln Street, Monongahela, Penna. 314, 333

Gallagher, Karen Maureen, 1969
835 West North Street, Carlisle, Penn. 314, 333

Gelling, Carol, 1969
816 Gobin Drive, Carlisle, Pa. 314, 333

Glover, Susan M., 1970
6 St. Ives Dr., Severna Park, Md. 314

Gracely, Katharine A., 1972
202 High Point Ln., Brodmall, Pa. 314

Griffith, Susan T. 314

Gustafson, Mary Lucille, 1969
855 Bruce Ave., Clearwater Beach, Fl. 314, 334

Gwyn, Vicki J., 1971
11 Evergreen Ln., Rochester, N. Y. 314

- H -

Hackett, Rebecca Reynolds, 1969
Rt. Box 288, Pelham, N. H. 314, 334

Haggstrom, Jane McClung, 1969
386 Spring Ave., Ridgewood, N. J. 314, 334

Hagstrom, Wendy A., 1971
94 Ledgewood Rd., W. Hartford, Ct. 314

Hair, Virginia C., 1972
122 Rockingham Dr., Wilmington, De. 314

Haldeman, Beverly A., 1970
102 Bevington Rd., Pittsburgh, Pa. 314

Hallman, Marsha L., 1972
213 N. Star Rd., Newark, De. 314

Hamburg, Judy J., 1972
1640 Ft. Washington, Maple Glen, Pa. 315

Handrahan, Deborah A., 1972
131 Oakdale Ave., Baltimore, Md. 315

Harris, Marjorie Anne, 1969
Quarters W., U. S. Naval Base, Charleston, S. C. 315, 335

Harrod, Barbara E., 1972
2401 Pot Spring Rd., Timonium, Md. 315

Hendrix, Susan Gray
1517 Kimwood Circle, Jackson, Mississippi 315, 335

High, Mary E., 1971
2411 Hampton Lane, Troy, Michigan 315

Hinkel, Judith C., 1972
423 Catalpa Ave., N. Plainfield, N. J. 315

Hoefflinger, Susan Scott, 1970
Brigham Rd., Gates Mills, Ohio 315

Holloway, Nancy Meyer, 1969
135 Beverly Ave., Massapequa Park, N. Y. 315, 336

Hower, Sandra M., 1972
5515 Country Club Dr., Myrtle Bch., S. C. 315

Hubbard, Margaret C., 1971
7 Sackett Cr., Larchmont, N. Y. 315

Hughes, Janet G., 1971
3703 Jones Bridge Rd., Chevy Chase, Md. 315

Hurst, Linda C., 1972
204 Riverbank Dr., Stamford, Ct. 315

- J -

Johns, Christina Moye, 1969
15 Barnstable Rd., Wellesley Hills, Mass. 315, 337

Johnson, Lucy G., 1970
313 Oak Grove Ave., Greeneville, Tenn. 315

Johnston, Dora J., 1972
1812 Barrington Rd., Columbus, Oh. 315

Jones, Cynthia B., 1972
487 Kell Pl., Seaford, N. Y. 315

Jones, Lucy G., 1971
3000 Chewton Cross, Birmingham, Mi. 315

- K -

Katilius, Ruth A., 1970
3625 Watchill Rd., Murhall, Pa. 315

Kernodle, Lucy Hendrick, 1969
Piedmont Road, Rutherfordton, N. C. 315, 338

King, Elizabeth B., 1970
5533 Bryant S., Minneapolis, Minn. 315

Kirkland, Karen L., 1971
582 Fork Creek Rd., Severna Park, Md. 315

Kraus, Marlene A., 1971
West St., Millville, Ma. 315

- L -

Lamason, Ruthanne, 1969
292 South Metape, Bound Brook, N. J. 315, 339

Lamb, Ruth Anne, 1972
Box 295, Ellsworth, Maine 315

Lammert, Margaret A., 1971
Rt. 1, Box 220-C, Havelock, N. C. 315

Lieb, Margarete Nadine, 1969
107-24 108th Street, Richmond Hill, N. Y. 315, 339

Lipshitz, Martha, 1970
613 Holland Dr., Statesville, N. C. 315

Logan, Joan M., 1971
140 W. Englewood Ave., 3C, Teaneck, N. J. 315

- M -

Maass, Daryl L., 1972
Dellwood Park, South Madison, N. J. 315

Macgahan, Susan Whitney, 1969
310 Kenwood Ave., Delmar, N. C. 315, 340

Madea, Anita R., 1972
1144 River Rd., Ewing Township, N. J. 315

Matthews, Mary Louise
1311 Lakewood Dr., Greensboro, N. C. 315

McCormick, Kathy, 1972
2 Kingsford Dr., Pittsburgh, Pa. 315

McWilliams, Susan L., 1972
546 N.W. 38, Okla. City, Ok. 315

Meinert, Cheryl Ann , 1970 9920 Cherokee Lane, Leawood, Kansas	315	Shenk, Sally Ann , 1969 40 Alwin Terrace, Little Silver, N. J.	316, 345
Meservey, Kristina , 1969 43 Park St., Wollaston, Mass. . . .	315, 341	Shields, Kathleen Blaine , 1969 3726 Cardiff Rd., Chevy Chase, Md. . .	316
Meyer, Patricia R. , 1972 Rt. #3, Salem Rd., Conyers, Ga.	315	Shugart, Rita E. , 1972 1134 Lingamore Place, Charlotte, N. C.	316
Moeller, Marilyn Ann , 1969 825 Grassy Hill Rd., Orange, Conn.	315, 341	Skolny, Mary Ann , 1970 1047 Cherry Hill Ln., Webster, N. Y.	316
Moorhead, Besse Douglass , 1969 R. D. 2, Gettysburg, Pa.	315, 341	Smith, Diane M. , 1972 1005 Balmoral Dr., Nashville, Tn.	316
Morse, Mary Ellen , 1969 932 Scott Blvd., Decatur, Ga.	315, 341	Smith, Ellen G. , 1972 2700 Meadow Lark Ave., Fort Collins, Colo.	316
- N -			
Nevidjon, Brenda M. , 1972 21 Norman Ave., E. Norwalk, Ct.	315	Speicher, Ann B. , 1971 65 Grandview Blvd., West Lawn, Pa.	316
Nims, Barbara , 1971 206 Huron Rd., Baltimore, Md.	315	Stallard, Jane E. , 1972 126 Main St., Hingham, Ma.	316
Noncarrow, Cheryl A. , 1972 24 Colonial Rd., Morristown, N. J.	315	Stanley, Bonnie Lee , 1969 1F Wood Crest Gardens, Mahopae, N. Y.	316, 346
Nowack, Deborah L. , 1972 6802 Trexler Rd., Landam, Md.	315	Stanley, Joan M. , 1971 3299 Braemar Rd., Shaker Hgts., Oh.	316
Nutwell, Peggy D. , 1971 6806 Pamela Ln., Clinton, Md.	315	Stertzbach, Kathi , 1972 64 Audubon Rd., Poland, Oh.	316
- O -			
Orkin, Suzanne S. , 1972 2924 Allen St., Allentown, Pa.	315	Stevenson, Constance , 1972 3811 Custis Rd., Richmond, Va.	316
Orman, Janice C. , 1972 R. D. #3, Quakertown, N. C.	315	Stewart, Elisabeth , 1971 1214 Croton Dr., Alexandria, Va.	316
- P -			
Page, Margaret A. , 1972 268 Woodland Ave., Williamsport, Pa.	316	Stillman, Judith K. , 1971 67 Martins Lane, Hingham, Ma. . .	316
Palko, Virginia Anderson , Haywood Forest, Henderson, N. C.	316, 343	Stivers, Jill C. , 1971 14 Canterbury Dr., Sudbury, Mass.	316
Palmer, Holly A. , 1972 6100 Brooklyn Bridge, Laurel, Md.	316	Summers, Lou Anne , 1972 Rt. 1, Box 406, Gibsonville, N. C.	316
Parrell, Rita G. , 1972 422 Sisson Ct., Silver Spg., Md.	316	Supplee, Angela T. , 1972 161 E. 79th St., N. Y. City, N. Y.	316
Peach, Ellen H. , 1971 117 Roger St., Aberdeen, Md.	316	- T -	
Peck, Katherine S. , 1972 127 Second Ave., Gloversville, N. Y.	316	Taaffe, Carol H. , 1972 321 Castlewood Dr., Devon, Penn.	316
Peterson, Nancy A. , 1971 16 Southminster Dr., White Plains, N. Y.	316	Tapager, Mary L. , 1971 Oxford, Md.	316
Pope, Ann G. , 1971 Rt. 1, Box 37, Ivanhoe, Va.	316	Thompson, Margaret G. , 1972 618 S.E. 4th St., Belle Glade, Fl.	316
Prather, Patricia , 1971 Hgs. 2d Bn, 15th Inf., APO New York	316	- U -	
- R -			
Raetz, Stephanie Lynn , 1969 73 Tamaques Way, Westfield, N. J.	316, 344	Uchiyama, Elaine M. , 1971 11622 Lakeshore Dr., St. Louis, Mo.	316
Ramsey, Ginger Layne , 1969 3751 Warners Rd., Syracuse, N. Y.	316, 344	- V -	
Reed, Ellen B. , 1971 333 Wheatland Ave., Shillington, Pa.	316	Van Nest, Elizabeth Pratt , 1969 633 Watchung Road, Bound Brook, N. J.	316, 348
Reese, Martha J. , 1972 329 Elm Ave., Hershey, Pa.	313	- W -	
Reid, Judith Ann , 1969 324 Banbury Road, Winston Salem, N. C.	316, 344	Wachtel, Janet L.	316
Rexroad, Deborah , 1972 328 Kenmore St., Morgantown, W. Va.	316	Wagner, Donna Karmiolf , 1969 36 Clinton Rd., Garden City, N. Y.	316, 348
Rippe, Jane E. , 1972 3 Parsons Dr., Weatogue, Ct.	316	Wagner, Linda Cheryl , 1969 Box 32, Annandale, N. J.	317, 348
Robinson, Susan E. , 1971 1931 Duncan Dr., Scotch Plains, N. J.	316	Walters, Cynthia Starn , 1969 741 E. Ridgewood Ave., Ridgewood, N. J.	317, 348
Roe, Sheila Jeanette , 1969 157 Lamden Ave., Winchester, Va.	316, 344	Watkins, Shela M. , 1972 507 Skyline Dr., Pullman, Wa.	317
Rogers, Patricia L. , 1972 12 Worthington Way, Ellicott Cty., Md.	316	Webster, Patricia Blevins , 1969 403 English Rd., Spruce Pine, N. C.	317, 348
Roome, Anne R. , 1970 15 Pilgrim Rd., Darien, Ct.	316	Wechsler, Lynette H. , 1970 73-04 193 St., Flushing, N. Y.	317
Ross, Jeanne M. , 1971 345 Lexington Rd., Asheboro, N. C.	316	Whitley, Cathy J. , 1972 7129 Mayfield Ave., Madeira, Oh.	317
- S -			
Sabin, Deborah T. , 1972 7420 E. Aracoma Dr., Cincinnati, Oh.	316	Whittemore, Pamela A.	317
Sargent, Pamela , 1969 68 Ridgewood Road, W. Hartford, Conn.	316, 345	Wiggs, Carol Ann , 1969 16 Oakland Ave., West Caldwell, N. J.	317, 349
Schweickart, Joan A. , 1970 4140 Hardwood Dr., Orchard Lake, Mich.	316	Wilhoit, Alice S. , 1970 1711 E. Lakeview Ave., Pensacola, Fl.	317
		Williams, Mary Anne , 1972 1248 Farmington Ave., W. Hartford, Conn.	317
		Williams, Nancy M. , 1972 1011 Palisade Ave., Palisade, N. J.	317
		Willis, Elizabeth B. , 1972 442 Ontario, Shreveport, La.	317
		Wise, Susan J. , 1972 9 Rio Grande, Chelmsford, Mass.	317
		Wright, Deborah F.	317

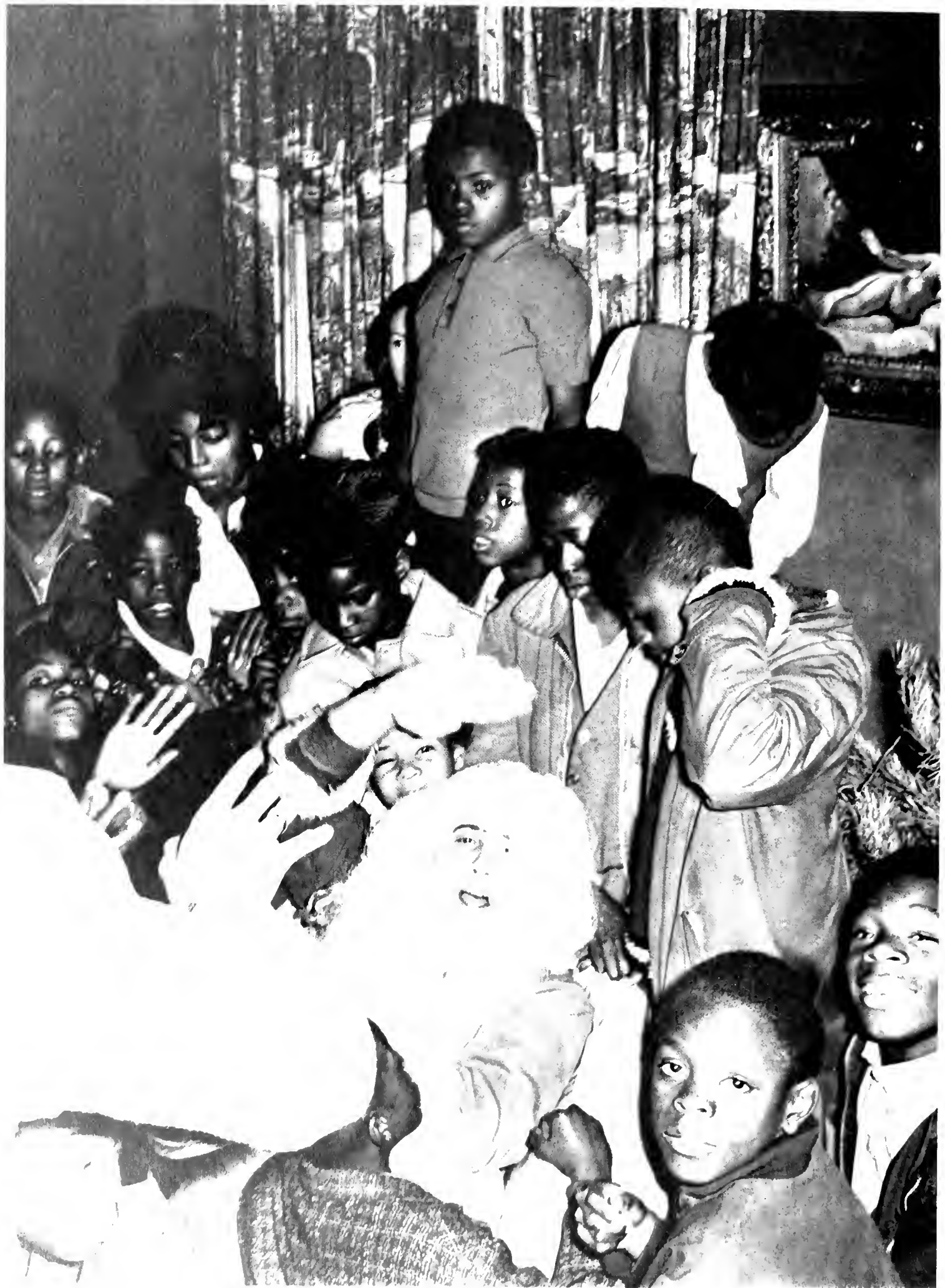



The 1969 CHANTICLEER was produced by students and non-students of Duke University. In publishing the book, The Taylor Publishing Company of Dallas, Texas, using 80-pound stock of

paper, employed a special technique to heighten the tonal values of the reproduction. Body type is primarily Times Roman, and headlining is cast in Funk Formal. Ink is Charcoal Black. Second-hand and second-rate cameras were used almost exclusively in producing the photography, and processing was performed in a converted lavatory. With the exception of two sorority group photographs, all photography is on 35mm format. The cover is silk-screened, a two-run high contrast separation from a photograph of one of the Chapel's spires. Screen size on the black and white photographs is one hundred and fifty per inch. All photography is done by individuals under thirty years of age, with the exception of the photograph on page 323, which was taken by Mr. Thad Sparks, the University photographer, who is over thirty years of age.



Photography Staff—Tim Baker, Andrew Berlin, Ned Earle, Mike McQuown, Marybeth Welch. *Contributing Photographers*—Richard Bate, Bill Boyarsky, Walter Chapin, James Dauphin, Mark Gitomer, Ginny Harrison, Julian Humphreys, Cheri Meinert, Worth Weller, Terry Wolff. *Layouts*—Thurletta Brown, Valerie Dembrowsky, Marybeth Welch. *Sportswriting*—Buzz Minor and John French. *Copy*—Susie Ellis. *Honoraries*—Betty Steedley. *Business Managing*—Mark Gitomer. *Editing*—Larry Funk.

Use of the Stereo Realist camera facilitated by Robert Carney (Duke '67), a graduate student at Texas A and M.

Special thanks to the Duke Naval and Air Force R.O.T.C. contingent, for providing their own photographs and write-ups.

Words—Andrew Berlin: 64, 67, 296. Sharron Bonnie: 103. Cam Cameron 98. Ned Earle 45. Larry Funk 47, 87. Graduate Center Girls 26. Douglas Knight: 54.

“Much has been given us, and much will rightfully be expected from us. We have duties to others and duties to ourselves; and we must behave as beseems a people with such responsibilities.”

—Theodore Roosevelt, in his Inaugural Address, March 4, 1905

Pictures—Tim Baker: 15bd, 55de, 56, 68ab, 123egr, 124ef, 206 except c, 207, 216acde, 217bede, 219abede, 220abdefg, 221efghmnop, 252, 253, 278a, 365b, 389, 402. Carl Ballard: 224a, 226ab, 227 except c, 228. Richard Bate: 138bdef. Andrew Berlin: 15ac, 22b, 23e, 28hmn, 29f, 30cef, 31c, 59edfg, 60a, 118df, 125e, 132b, 135, 155ad, 166be, 172c, 215e, 219fg, 274abc, 275bde, 276, 277a, 278bdg, 279g, 280acdef, 284, 289, 298, 322, 364b, 365ac, 384, 409, 411, 414a. Bill Boyarsky: 10, 14, 50, 51c, 52b, 60c, 62 except e, 63de, 64, 65b, 74c, 79, 81c, 83cd, 84a, 87, 88a, 89c, 91c, 92, 124c, 147a, 155b, 158bd, 165abd, 171b, 175bcd, 294acef, 367a, 379. Walter Chapin: 6, 33, 44c, 45, 110, 111, 124b, 132a, 133, 164c, 171ef, 172d, 221jkl, 254f, 256bd, 279e, 288, 367b, 368a. Rocky Gramm: 75e. James Dauphin: 19ab, 23f, 27, 28b, 101a, 185cd, 202d, 203d, 205b, 256ace, 342cd, 343dg. Ned Earle: 28i, 68e, 75bd, 76acf, 116cf, 122a, 124a, 125bdg, 136bedlt, 147b, 148acefg, 149ad, 166aedfg, 170cde, 171d, 172ab, 175a, 198, 199, 220chij, 221i, 250, 277e, 278ef, 279bedf, 313, 388, 415. James Funk: 392, Larry Funk: 1, 2, 3, 4, 5, 7, 8, 11, 12, 13, 16, 17, 20, 21, 23ab, 24, 26, 28adej, 29abe, 30b, 31 except c, 32, 34, 36d, 37a, 38, 39, 40b, 42, 43, 44c, 46, 47, 48, 49, 51bed, 52gh, 53 except d, 54, 55abc, 58, 59abe, 60b, 63bet, 65a, 67, 68cd, 69be, 71, 72, 75a, 76bdeg, 77, 78, 80, 81ab, 82, 83ab, 84b, 85, 86, 100, 101bede, 102bed, 104, 106a, 108at, 112, 113, 114, 115b, 116i, 117, 118abc, 119abc, 120, 121, 122b, 123afh, 132c, 140, 141, 144, 145, 146, 148b, 150, 152, 153, 155ce, 156abc, 157, 158c, 159ac, 163, 164bde, 165e, 168, 169, 170ab, 171ac, 172e, 173, 174, 176, 177bcd, 178, 179, 180, 182a, 183abdefg, 184b, 188, 189, 190de, 191, 192, 193, 194 except e, 195, 196, 197 except a, 201 except c, 202ac, 203c, 204, 205a, 211 except a, 212, 213, 214, 215ab, 216b, 217a, 222 except c, 229, 230, 231, 232abcd, 233c, 235e, 236b, 251, 254b, 255be, 257, 273, 277d, 279h, 290, 291, 292, 293, 294bdg, 295ab, 340, 346, 348, 349,



350, 352, 354, 356, 358, 360, 362, 366, 367ef, 368e, 381, 382, 385, 387, 390, 393, 394, 399, 400, 405, 414bede, 416. Mark Gitomer: 23d, 28g, 69d, 223abde, 234aedegh, 235f, 344. Ginny Harrison: 22a, 28cfk, 36ce, 37b, 40a, 52acdef, 63g, 108be, 109b, 156d, 210c, 221abcd, 236c, 341, 342a, 343afg. Julian Humphreys: 202b, 203ab, 225ab, 296. Chuck Klein: 162. Seth Krieger: 151c. Mike Leiter: 115a, 118d. Linda McChesney: 161. Mike McQuown: 18, 19c, 41b, 44a, 53d, 63a, 69ae, 70, 75c, 88b, 90de, 109a, 115c, 116e, 125act, 134, 154, 158c, 159b, 185ab, 226c, 235c, 274d, 275a, 277b, 279a, 295c, 364a, 367c, 378. Cheri Meinert: 23c, 28fo, 30ad, 93, 94, 95, 96, 97, 98, 99, 119de, 148d, 149beef, 236a, 275e, 277c, 278c, 280b, 343c, 368b. Jeff Roehen: 37c, 44df. Martin Schiff: 29d, 44df. Christine Smit: 209. Jan Smith: 129, 130. Scott Sorensen: 61. Thad Sparks: 323. Marybeth Welch: 29c, 36abf, 51a, 106b, 107, 108cd, 109cet, 116adgh, 123bed, 124dl, 136aefg, 165e, 177, 182bc, 183h, 187e, 190abe, 232ef, 233ab, 234i, 235bd, 236d, 342bet, 254d, 343bc, 364c, 367d. Roger Wayne: 254c. Worth Weller: 74ab, 89abde, 90abe, 91ab, 137, 138ac, 158at, 160. Terry Wolff: 142, 143, 164a.



TAYLOR PUBLISHING COMPANY

"The World's Best Yearbooks Are Taylor-made"

Duke University Libraries



D02558125S

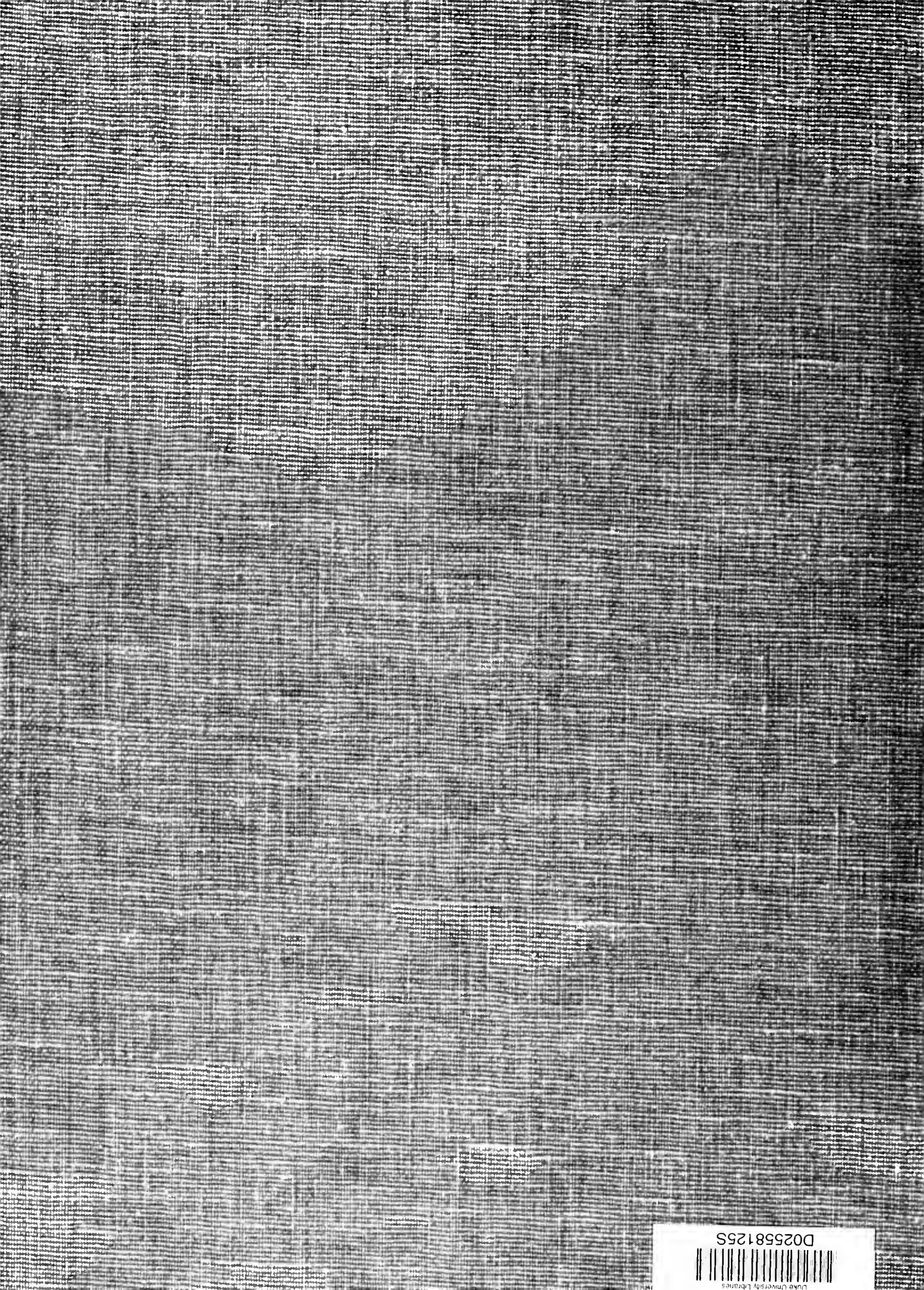

D02558125S



Duke University Libraries