



Digitized by the Internet Archive
in 2011 with funding from
LYRASIS Members and Sloan Foundation

<http://www.archive.org/details/chestnutburr1946kent>

THE CHESTNUT BURR — 1946 PRODUCED BY THE
STUDENTS OF KENT STATE UNIVERSITY KENT OHIO, UNDER
THE SUPERVISION OF JULIE JUCH EDITOR, AND MARJORIE
INGHAM, BUSINESS MANAGER — PHOTOGRAPHY BY GEORGE PAPP
AND BOB CHIZMAR — CO-EDITORS, JOHN THOMAS AND HANK
JOHNSTON...





THE STORY

OF A YEAR

1946
**CHESTNUT
BURR**

AT KENT STATE UNIVERSITY

TOLD TYPOGRAPHICALLY

AND PHOTOGRAPHICALLY



OUR POST WAR

HERE is no typical "GI Joe College," and for that reason we picked John Boesch to portray the college student returned from the wars.

There's certainly nothing typical about John Boesch.

Johnny left school as a senior when his Uncle Sugar called in 1943. He dragged his 6-foot, 200-pound frame through the dust of Fort Riley and muck of the Philippines and came home to Kent in January, 1946.

John had been associated with an unglamorous organization called the First Cavalry division. This "Hell for Leather" outfit was occupied mainly with carrying on operations around the Admiralties, Leyte and Manila, in the southwest Pacific—General MacArthur's command. However, John Boesch did no hobnobbing with generals, or even second looies. You see, he was PRIVATE Boesch.

The Japs didn't knock out John, but malaria did, and, after a spell in New Guinea hospitals, he strode into Registrar E. C. Stopher's office. Without even an "I have returned," John grinned and dove into—the nearest registration line.

So, he moved into the Gamma house, did his share of Brady sitting, cut a few classes and carried on much as he had before. He also became social chairman of his fraternity, helped it win bridge honors and headed the reactivation of Delta Sigma Pi, the business honorary.

June rolled around. John went to the spring formal, shot a few holes of golf, hit the books, passed his exams and was among the graduates on Commencement day. He then jammed his belongings into his jalopy, said goodbye to his fraternity brothers and drove home to Willoughby.

That's John Boesch's story. It's very simple. It's not typical. It's not important to very many besides John Boesch.

But what is important is what was happening to KSU while John was "readjusting" and "reconverting" to a civilian pace.

For Kent, 1946 was a year of "reconversion in education".

RECONVERSION

IN EDUCATION . . .



EXPERIENCING a gradual transformation since the beginning of the fall quarter, by the end of the spring quarter the university was well established as one of Ohio's leading veterans' colleges. Ever since the first few rehabilitation students enrolled in early 1944, the school had seen that its future was to be closely linked with the future of eleven million GI's. First regarded with an awesome wonderment, GI Joe College today is accepted as an average student, along with his counterpart from the WAC or WAVE. It is not considered unusual for a student to be married and have several children, for him to be over 30 years old, the wearer of a presidential citation or an artificial limb, or to be the former leader of thousands of men. Where John Boesch rode herd on a bunch of horses, others manned flocks of jeeps, coveys of 17s, squadrons of PT's and LCI's, or maneuvered silken parachutes, or just slogged along on foot. But in the classroom these men meet on a common level.

Starting with 105 veterans in the fall, by winter registration time there were 435, and 1100 enrolled in the spring. They moved in like an AMG unit, taking over Windham housing project, commuting from Akron and Ravenna, and filling private homes in Kent. There were other problems besides the housing difficulties. There was the question of food for service-sharpened appetites. Entertainment had to be found for those long hours of "off" duty from the books. And the university itself had to adjust to the needs of these men. Textbooks and classroom space had to be located. Being more mature and in a hurry to make up for those lost years, the servicemen and women required more practicality in the courses they followed. Their thirst for knowledge was overwhelming. As students, their averages were high and they showed an enthusiastic willingness to work.

For some, college was old stuff. For others who would have been unable to attend a university had it not been for the GI bill, college was a new and glamorous experience. In some cases there were personal problems of not being able to concentrate on studies, finding chosen fields uninteresting, or being unused to new civilian surroundings. Old students seemed to feel this change more than others, because the school was different and they were rather uncertain that they liked it. But there were no cases of ex-GI's rioting against the administration, diving into gutters when student pilots buzzed the campus or scrounging faculty autos. For several years, battle jackets, jump boots, pinks and blues will be proper dress for veteran-students. But at Kent the "veteran" will soon be a non-existent personality, giving way to the general classification of "Kent Stater". Then the reconversion will be complete.



KODAK

SPEED GRAPHIC

KODAK

F. A. S. 127 mm. EY 489
SUPER 8

PHOTOGRAPHICALLY YOURS . . .

OUR purpose was to present in this volume a photographic picture of university life in 1945-46 and a fleeting glimpse of the thousands of treasured memories that compose this American college.

Picking up the threads of a school year, we focused the camera eye on Kent State in transition. We attempted to catch more than mere personalities, places and events. We also tried to present in this book something of the spirit that hovers above the wooded hills and ivy halls of KSU.

More than cold academic life, there is that intangible glow of warmth which accompanies each familiar scene of college happiness.

In a record more accurate than memory we tried to capture many images of the personal acquaintances that contributed to each of your private worlds.

As we write this, it is still too early to judge our work. But we will be content if, years hence, you can thoughtfully open this slim blue volume and vividly relive those thousand memories.

We give you a composite portrait of your college career—your copy of THE CHESTNUT BURR, 1946.

Photographically yours,
JULIE JUCH, Editor
MARGE INGHAM, Business Mgr.



SPATE

SPEED GRAPHIC

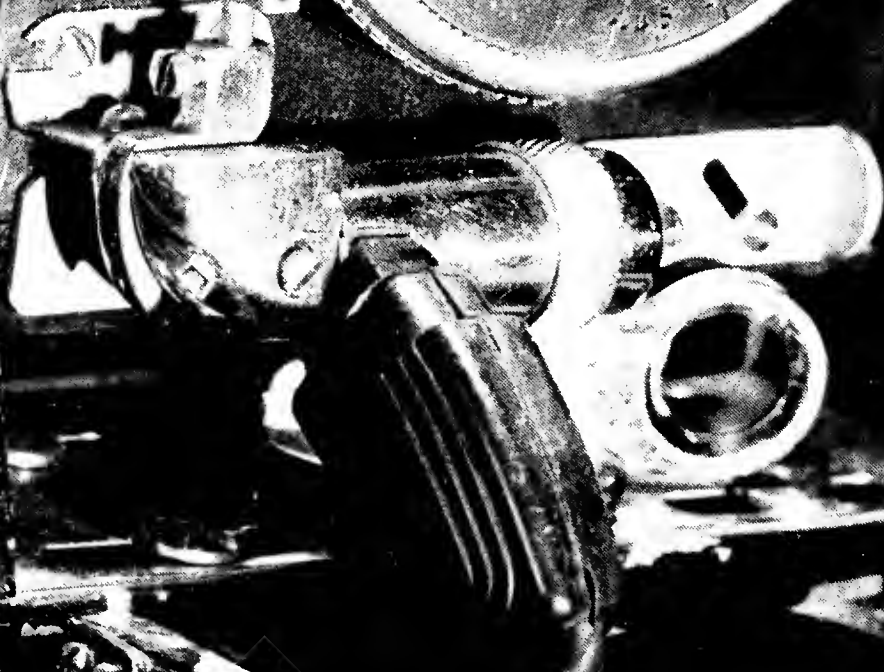

ACADEMIC . . .

WE LOOK to the future with clearer view and calmer judgement than have been possible in any year since 1940. This last year has brought the end of war, and we are struggling now with the adjustments we must make to meet adequately our responsibilities to insure the rich blessings which peace promises.

In our thinking and planning for the future, let us not be content with growth in plant and number of students. Our stature in the academic world has grown by the skill and sacrifice of our sons and daughters and faculty during the war. Our stature in the years just ahead will be determined by the quality of our scholarship, by the skill of our teaching, and by the abilities of students and faculty alike to work together with common purpose and with faithful devotion to the institution in which we associate.

Our hearts and our active minds are the real and creative forces for the future. The whole future of the university rests upon you and me; what we are, what we think, what we hope, what we do.

GEORGE A. BOWMAN
President



SCHOOL'S IN!



PRESIDENT GEORGE A. BOWMAN

SINCE coming to Kent from Youngstown, where he was school superintendent, President George A. Bowman has in two years given the university a new strength, and his energetic enthusiasm for the school's future has been taken up by our students and faculty members.

Observing the growth of KSU, the president has not been content with mere physical greatness. Instead, he has taken a long-range view of the problems and responsibilities we face.

President Bowman realizes that returned service personnel will make up the majority of student enrolment for some years to come, and has provided for them in our current planning.

He has said in regard to the veterans that "the responsibility of the university to them is great. We must meet it with devotion and resourcefulness. And we will."

Knowing President Bowman's firm convictions, we can be confident that the job will be done intelligently and capably.

BOARD OF TRUSTEES . . .

John R. Williams, Madison President
Joseph B. Hanan, Akron Vice-President
Robert C. Dix, Kent Secretary
Otto J. Korb, East Cleveland Treasurer
Charles H. Lake, Cleveland

ASSUMING greater importance this year, the university board of trustees was responsible for handling state appropriations and letting contracts for the proposed student health center and industrial arts building. With expansion of Kent State in mind, the governing body approved the appointments of new faculty members, including football coach Trevor Rees, and the addition of more courses. Its close cooperation with President Bowman is evidence that once again Kent will be known as "the fastest growing university in the country."



Trustees Williams, Hanan, Dix and Korb outline building plans with President Bowman.



DEANS . . .

RAYMOND E.
MANCHESTER
Dean of Men



FREN A.
MUSSELMAN
Dean, Summer
Session and
Extension



DR. ADA V.
HYATT
Dean of Women



ARDEN L.
ALLYN
Dean, College of
Bus. Adm.



DR. EARL W.
CRECRAFT
Dean, College of
Liberal Arts



DR. JOHN L.
BLAIR
Dean, College of
Education

SCHOOL HEADS . . .

INCREASED activities and larger enrolment in the various schools threw the spotlight on persons holding these top positions.

Alfred A. Crowell, acting head of the school of journalism, revived the national short course in news photography and high-school day.

Under E. Turner Stump, the school of speech inaugurated a clinic for students with speech defects and retained the university's high reputation in debate, dramatics and radio.

Newly appointed as acting head of the school of music was band director Roy D. Metcalf. Art head Nina S. Humphrey was granted a leave of absence for her California vacation during the winter quarter.

At the beginning of the spring quarter William D. Taylor returned to take over the journalism helm, while music head Fred H. Denker assumed his former position.



NINA S.
HUMPHREY
Art



ALFRED A.
CROWELL
Journalism



ROY D.
METCALF
Music



E. TURNER
STUMP
Speech



UNIVERSITY OFFICIALS . . .



DR. LESTER H.
MUNZENMAYER
Appts. Dir



O. B.
LAW
Bus. Mgr.



MRS. ALICE
MAKINSON
Secy. Pres.



DR. ARVILLE O.
DEWEESE
Health Dir.



LAWRENCE
WOODDELL
Maint. Supr.



EMMET C
STOPHER
Registrar



JOHN B.
NICHOLSON
Librarian



MARGARET
WHARTON
Res. Advsr.



Moulton Hall

MOULTON'S 102 girls busied themselves with teas, dances and parties throughout the year, guided by Rosemory Grzincic, president. Other officers were Vice-president Glee Krichbaum, Secretary Olga Jansa and Treasurer Dorothy Schramm.



Engleman Hall

HOSTESSES to the traditional faculty tea, Engleman's 263 upperclass women feted in a Valentine motif this year. Able officers were President Betty Jane Shutrump, Vice-president Janet Irans, Secretary Catherine Galloy, and Treasurer Helen Klicka.

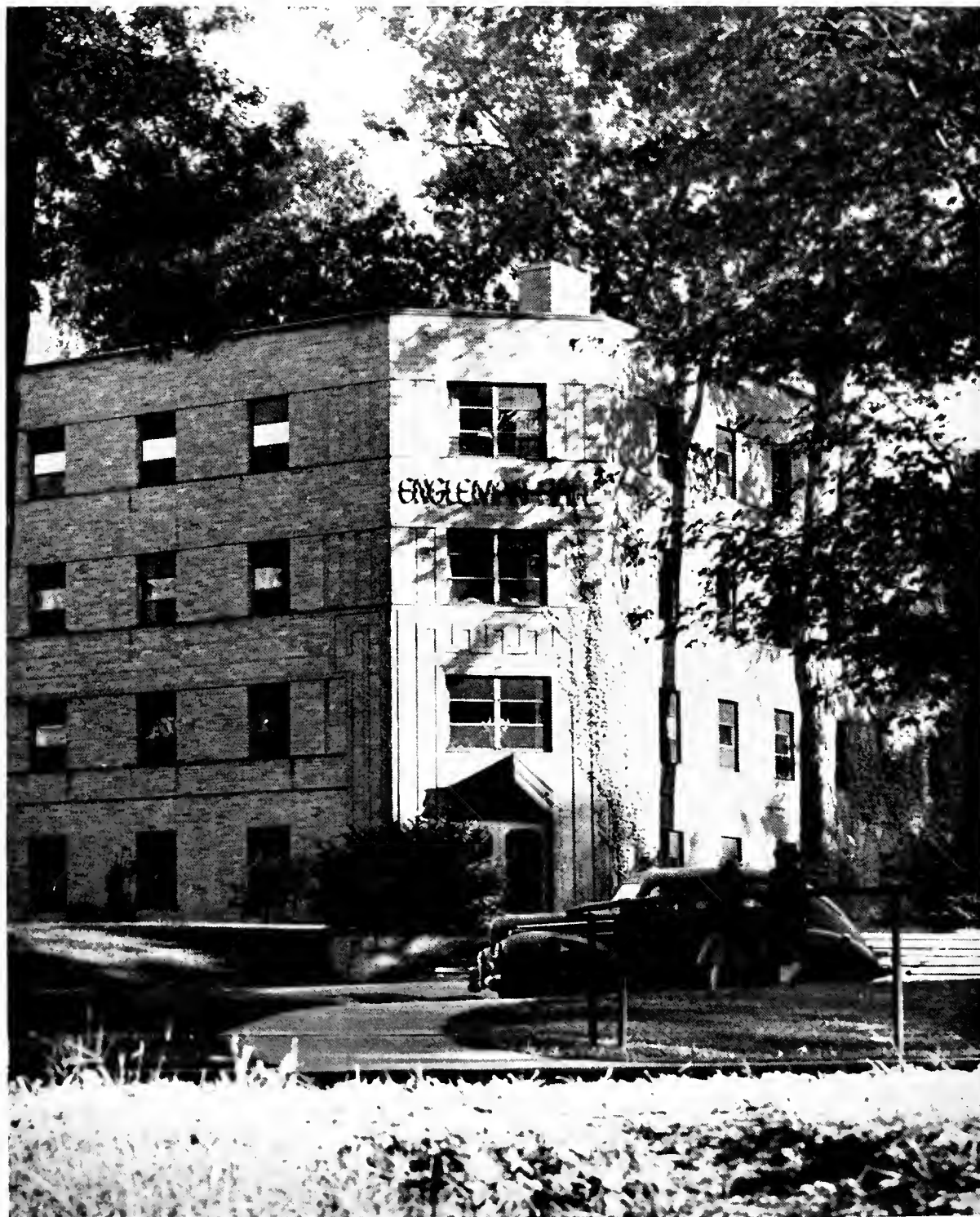



Lowry Hall

WITH President Virginia Block successfully heading this year's activities, Lowry hall's 115 freshman women enjoyed their traditional Snow ball, among other affairs. Dorm officers who served this year included Vice-president Janet Grant, Secretary Kathryn Hosfield and Treasurer Marie Fiori.



Training School

SCENE of fond practice teaching memories, the training school contains classrooms for all grades, from kindergarten to high school seniors. Many of Ohio's teachers received their first education experiences in this building.



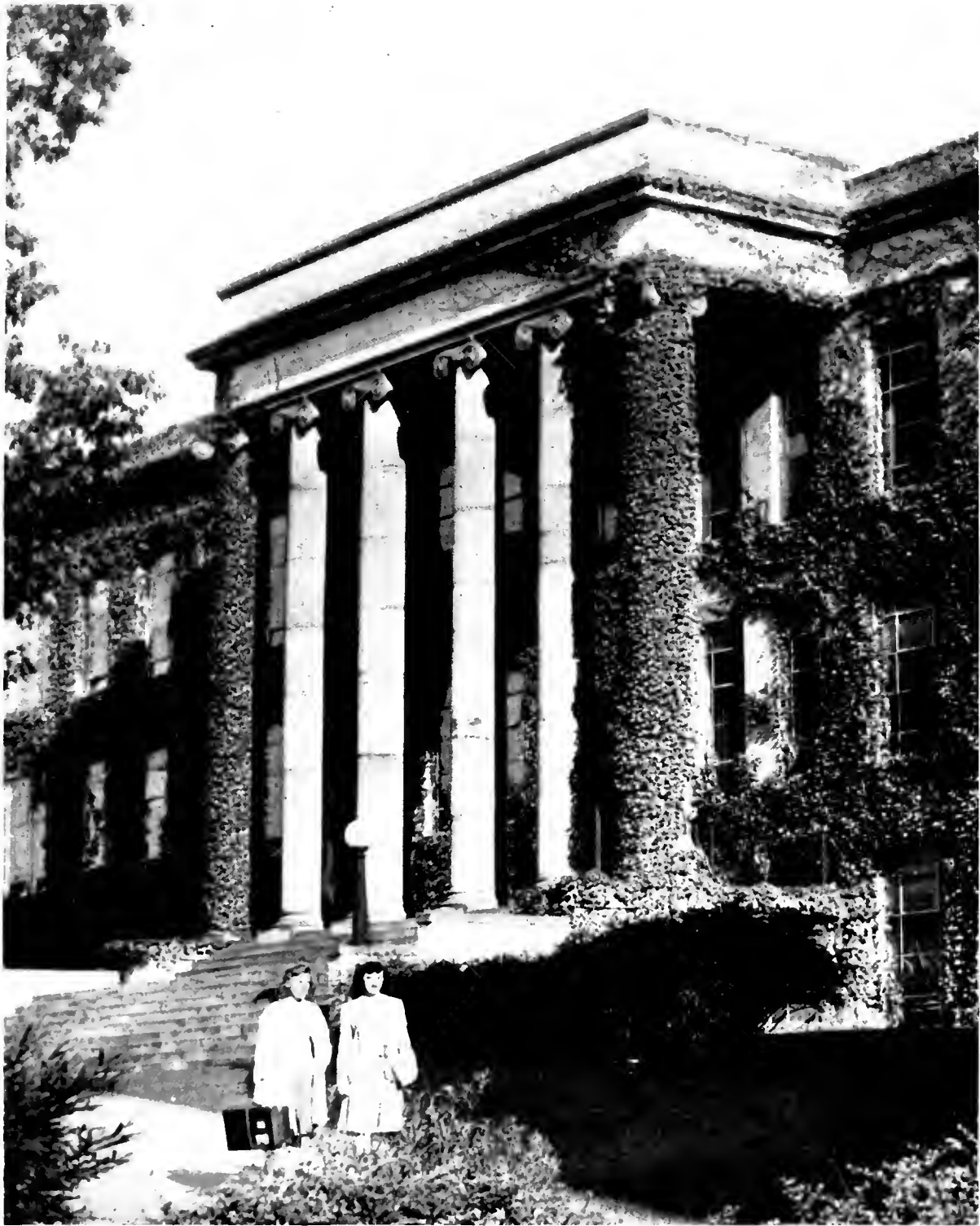

Merrill Hall

BEHIND the stately columns of Merrill hall lies the hubbub of the publications offices and the men's and women's lounges. The impressive Campus night songfest is held each year on Merrill's front steps, shown here.



McGilvrey Hall

A MONUMENT to scientific advancement and research, McGilvrey hall added greatly to its equipment this year. This modern structure is symbolic of the progress constantly being made by the university.

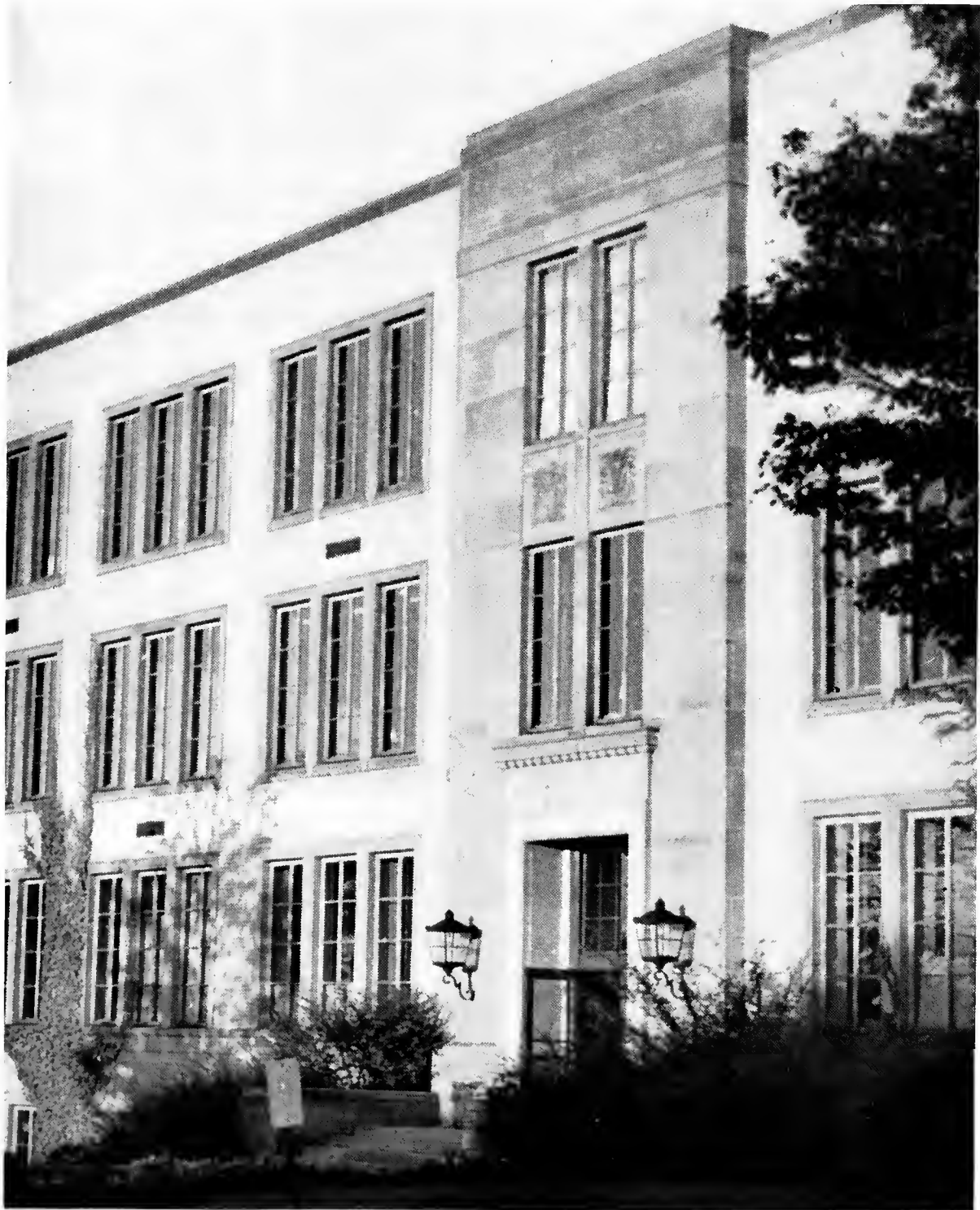



Rockwell Library

CENTER of pre-exam cramming, term paper industry and calm studying, Rockwell library's serene atmosphere and excellent facilities afforded opportunity for university students to raise scholastic records to a new high.



Heating Plant

NEW importance was given the heating plant this year, as it became the mecca of KSU veterans who consulted Veteran's Coordinator Dewey Barich in his office there. The industrial arts department, in the same building, will soon be housed in a plant of its own.

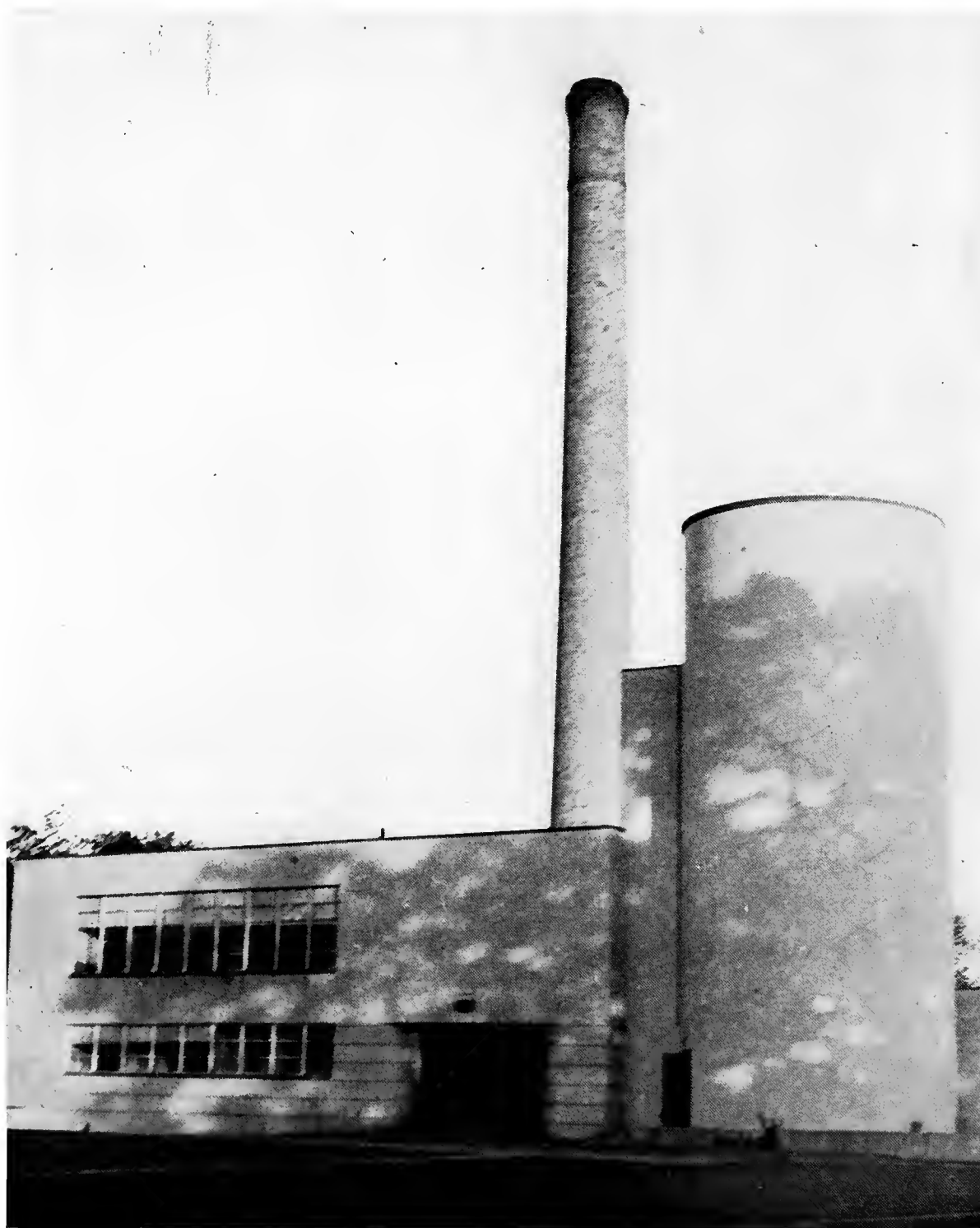



Kent Hall

HOLDING an imposing position in the Amphitheater of buildings along University drive, Kent hall is a picture of versatility. Besides regular classrooms, it houses such varied establishments as the radio workshop, speech and psychology clinics, the home economics kitchen and photography dark-rooms.



LEICA

 **SPEED GRAPHIC** 



SENIORS OF KSU . . .

A PEACETIME graduation was the fortune of the 1946 diploma class. Joyfully welcoming back old acquaintances, the students of '46 felt the jubilant air of a new campus spirit.

Nevertheless, they faced the future with firm resolve and sobriety, for their ranks had dwindled pitifully since their freshman days in the fall of 1942.

Those who had carried on were a hard-working lot. Both men and women, they had carried the brunt of school activities through the war years, holding the university in trust for those who were destined to return to the hilltop alma mater.

They had kept the university alive, from Senior President Don Moore, to Stater and Burr Editors Norma Knisely and Julie Juch. Returning in time for graduation this year were Stater Editor Tom Gavagan and Vince Fox of University theater.

Others active in campus affairs included Betty Offhaus, 1946 Miss Kent State; Elaine Chamberlin, Miss KSU of 1945; Most Popular Women Barb Berkey and Betty Jane Shutrump; 1944 Burr Queen Betty Lee Johnston; and senior officers Harriet Shobert, vice-president; Janet Irons, treasurer; and Edith Korte, secretary.





MARIAN J. ANDERSON
Beta Gamma; Cardinal Key, Sec.; Women's League, Sec.; Kappa Delta Pi; EE Club, Sec.; WAA, Chairman.

BARBARA M. BERKEY
Alpha Omega, Pres.; Student Council, Treas.; Freshman Treas.; Sophomore Vice-Pres.; Most Popular Woman, 1945.

WARREN L. BENDEL
Phi Sigma Xi, Pres.; IRC.

ELEANOR E. BOYD
Radio Workshop; WAA.

JEANETTE B. BROCK
Kappa Delta Pi; Who's Who; YWCA; Newman Club.

BETTY K. BROWN
Alpha Omega, Treas.; Cardinal Key, Vice-Pres.; Student Council; WAA.

HELEN PLATT BENTON
Lambda Phi, Sec.; Kent Stater, Edition Ed.; Journ. Student Body, Sec.; NTFC; ISA; Chestnut Burr.

THELMA W. CHRISTIAN
WAA; ISA; HPE Club; AWVS.

AUGUSTINE A. COSENTINO
Kappa Delta Pi; Newman Club; IRC.

MARIAN J. DARST
Kappa Delta Pi; Zeta Iota; IRC; Phrateres; YWCA; Freshman Counselor.

MAMIE CAVOULAS
Beta Oamma, Vice-Pres.; Phi Sigma Xi, Sec.; WAA.

ELEANOR M. COLE
YWCA; AWVS; Wesley Foundation.

JOSEPH L. CLEMENTE

CHARLOTTE C. CARSON
Who's Who; K-P Club, Vice - Pres.; Cardinal Key; SSA; Freshman Counselor.

HILDA H. CARANO

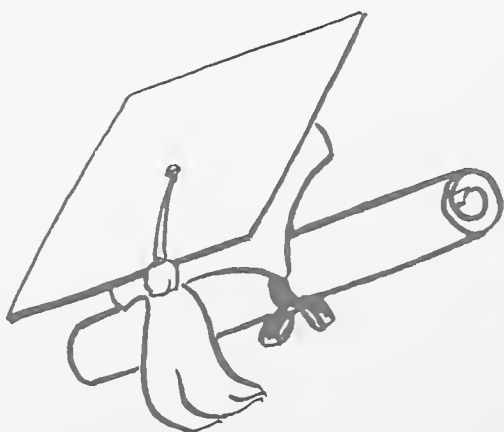

BETTY JEAN CARLSON
Gamma Sigma Phi; Phi Sigma Xi; Kappa Delta Pi; Newman Club; Student Court.

ELAINE E. CHAMBERLIN
Sigma Sigma Sigma, Pres.; Cardinal Key, Pres.; Miss Kent State, 1945; Service Queen, 1943; Senior Sec.; Who's Who; Kappa Delta Pi; Student Council; Elections, Social Committees; EE Club, Pres.

MARGARET A. BAKER
Beta Gamma; WAA; Home Ec Club.

BERTON G. ALTMANN
Sigma Tau Gamma.

KATHLEEN BRONSON
Newman Club; WAA;
University Theatre; HPE
Club.

THOMAS J.
CONNOLLY

CHARMIAN K.
BEACH
Psi Lambda Omicron;
Home Ec Club, Pres.;
Glee Club; WAA; Pil-
grim Fellowship, Sec.



SHIRLEY AKEROYD

CATHERINE L.
BAMBERGER
Kappa Delta Pi; AWVS;
WAA; YWCA; EE Club;
Phrateres; University
Theatre, Newman Club.

ALICE ALERT
IRC; YWCA; Home Ec
Club; Phrateres; Wesley
Foundation.



ALICE N. BEST
Beta Gamma; Phi Al-
pha Theta.

EMMETT W. BOYD
Alpha Phi Beta.

MARJORIE CARDER
Alpha Omega; K-P
Club, Pres.; YWCA;
Kappa Delta Pi; AWVS.



DOROTHY M. JONES
Gamma Sigma Phi,
Vice-Pres.; Phi Sigma
Xi; WAA, Treas.; SSA,
Sec.; Radio Workshop.

JULIE JUCH
Gamma Sigma Phi;
Chestnut Burr, Ed.;
Lambda Phi; Newman
Club.

RICHARD W. DUSSEL
Sigma Tau Gamma,
Sec.; Blue Key, Treas.;
YMCA, Pres.; K-Vets,
Sec.; Kappa Delta Pi;
Phi Alpha Theta;
Choir; Athletic Policy
Committee.

BETTY I. BROEMSEN
Art Club, Treas.;
YWCA.

DEWITT C. COX

BETTY LEE
JOHNSTON
Sigma Sigma Sigma,
Pres.; Student Coun-
cil, Sec.; Cardinal Key;
AWVS; NTFC; WAA;
University Theatre; Burr
Queen, 1944; May
Queen Attendant; Psi
Chi.

HARRY W. DANIELS
Blue Key; Who's Who;
Psi Chi; Men's Union.

BARBARA STONE
DANIELS
Sigma Sigma Sigma;
EE Club; NTFC.

BETTY J. FOUSE
Home Ec Club, Sec.

JAMES J. BEACHY
Sigma Tau Gamma,
Treas.; YMCA, Vice-
Pres.; Varsity Basket-
ball; HPE Club.

GEORGIA A.
FORNSHELL
Sigma Sigma Sigma,
K-P Club; AWVS.

MILDRED E.
EVERETT
Theta Sigma Upsilon;
Wesley Foundation.



MARIAN H. JESSEL
Phi Sigma Xi; Kappa
Delta Pi; IRC; Newman
Club; Phrateres.

ROBERT T. JONES

ARDATH AMOND
FRANCK
Pi Kappa Delta; For-
ensics.

MARSHALL B.
FRIEDLAND
Kappa Mu Kappa;
Band, Pres.; ISA, Pres.;
Orchestra, Vice - Pres.;
NTFC, Producer.

ALMARIE EDWARDS
GREENWALD
Gamma Sigma - Phi;
Student Court, Chair-
man.

JEANNE E. GILMORE
Orchestra, Glee Club;
AWVS; YWCA; WAA.

DIXIE J. GRUNDY
Sigma Sigma Sigma,
Vice-Pres.; French Club;
Terese Green Queen,
1946; May Queen, 1946.

MARGARET W.
GREGORY
Beta Gamma.

LUCILLE B. HECK
Sigma Sigma Sigma;
Band; Radio Workshop.

THELMA L. HILBIG
Theta Sigma Upsilon,
Sec.; WAA; AWVS.



JOAN GUNKELMAN
Beta Gamma; Band.

DOROTHY M. GREEN
Radio Workshop; Uni-
versity Theatre; Phra-
teres; WAA; HPE Club;
Art Club.

CATHERINE GALAY
Kappa Delta Pi; IRC;
Home Ec Club, Pres.;
YWCA.

JANET L. IRONS
Sigma Sigma Sigma;
Kappa Delta Pi; K - P
Club, Treas.; Senior
Treas.; Cardinal Key;
WAA Board; YWCA;
Women's League.

JUANITA J. HUTH

EVELYN WALTERS
HAINES
Beta Gamma; K-P Club.

ARTHUR R. HENRY
Sigma Tau Gamma;
K-Vets; Choir; Chest-
nut Burr.

VERDA L. HAZLETT

FRANCES J. HINDLEY
Phi Sigma Xi; YWCA;
Phrateres; Wesley Foun-
dation.

JOAN HALPIN
Pi Kappa Sigma.

ADA LEE HERBERT

MARTHA M.
HOHENSIL



MARJORIE A. INGHAM
Sigma Sigma Sigma, Treas.; Chestnut Burr, Bus. Mgr.; Who's Who; Cardinal Key; AWVS; Student - Faculty Relations Committee; WAA; OWA; Psi Chi; Lambda Phi; Allocations, Sec.

NORMA N. KNISELY
Kent Stater, Ed.; Lambda Phi, Pres.; Cardinal Key; Glee Club; YWCA; Wesley Foundation.



FLORENCE E. KEPLINGER

GLENN A. KEPLINGER
University Theatre; Blue Key; Radio Workshop.



HELEN M. KLIKA
Newman Club; WAA; Engleman Treas.

EDITH M. KORTE
Beta Gamma, Pres.; Student Council; Junior Treas.; WAA; University Theatre; HPE Club.



VILMA KRUSKO

MADGE E. KIME
Band; Glee Club; Wesley Foundation.



MARGARET E. KEPNER

LOIS A. LANGMEAD
Phi Sigma Xi; WAA; Kappa Delta Pi.



MARIE M. LORSON
K-P Club; WAA.

IRENE A. LEFFLER
Beta Gamma; WAA; HPE Club; Newman Club.

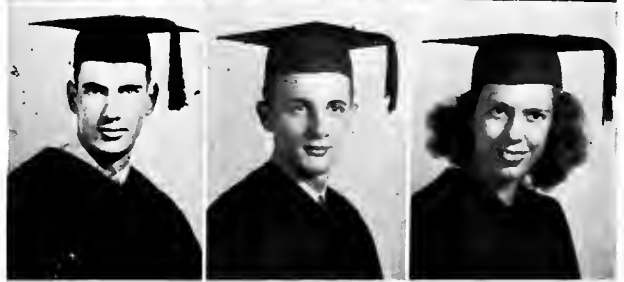

CHARLOTTE H. LOOMIS
Kappa Delta Pi; EE Club.

HAZEL M. LONG

BETTY L. OFFHAUS
Gamma Sigma Phi, Pres.; Women's League, Pres.; Zeta Iota, Sec.; Kappa Delta Pi, Sec.; Student Council; Who's Who; Cardinal Key; Sorority-Fraternity Policy, Elections Committees, Miss Kent State, 1946.

GRACE E. McCLARY
Cardinal Key; Kappa Delta Pi; EE Club; YWCA; WAA; Christian Foundation.

BETTY J. MATZENBACH
WAA.

RITA M. MADAR

ALBA J. MARRA

GERALDINE A. MARTIN

MILDRED MACLEARIE
Zeta Iota; Kent Stater; WAA; Wesley Foundation.

VINCENT L. FOX
Blue Key; Alpha Psi Omega; University Theater.

R. DONALD MOORE
Sigma Tau Gamma, Pres.; Senior Pres.; Student Council; Blue Key, Sec.; Men's Union, Treas.; Newman Club, Treas.; Who's Who; Social Committee, Chairman; Chestnut Burr.

JOSEPHINE I. MACDONALD
Kappa Delta Pi, Cardinal Key; YWCA, Pres.; Who's Who, Two Years; SSA, Sec.; WAA; EE Club; Christian Foundation.



OLIVER R. OCASEK
Delta Phi Sigma; Pi Kappa Delta; Kappa Delta Pi; Phi Alpha Theta. Pres.; Blue Key. Sec.; University Theater.

WANDA M. PYLE
Sigma Sigma Sigma.

ETHEL OVIATT

ZELMA L. RILEY
Theta Sigma Upsilon. Vice-Pres.; Kappa Delta Pi; Phrateres.

SALLY A. SMITH
Theta Sigma Upsilon; Zeta Iota. Pres.

MERCELEEN RILEY
Kappa Delta Pi; Phi Alpha Theta. Sec.; WAA.

BETTY M. RINKES

ISOBEL M. SHIVELY
Sigma Sigma Sigma; Phrateres. Pres.; Women's League; WAA; Who's Who; HPE Club; YWCA; Wesley Foundation; Cardinal Key.

MIRJAM A. SAUKKONEN
Sigma Sigma Sigma; Kappa Delta Pi; EE Club. Vice-Pres.; AWVS.

LOUISE N. RONGONE

ROSE J. ROSS
HPE Club; Newman Club; WAA Board.

LORAYNE E. SHUMWAY
Glee Club; Chi Mu Kappa Delta Pi; Orchestra.

DAVID G. RYAN
Alpha Psi Omega; Pi Kappa Delta; Blue Key; ISA. Pres.; Kappa Delta Pi; SSA; YMCA; University Theater; Radio Workshop; Forensics.

LUZERNE RICHARDS
Alpha Omega; Choir; WAA; AWVS; YWCA; Entertainment Committee.

ARLENE RIGOLE
Alpha Psi Omega. Vice-Pres.; Cardinal Key; Kappa Delta Pi; Radio Workshop; University Theater.

MARILYN F. SNELL



HARRIET SHOBERT
Beta Gamma. Pres.; Senior Vice-Pres.; Student Council; Cardinal Key; Phi Sigma Xi.

RUTH M. SCHMIDT
Alpha Omega; WAA; Kappa Delta Pi; HPE Club.

MERCEDES L. SANCHEZ
Sigma Sigma Sigma.

IDA L. SWEDENBURG
Home Ec Club; French Club; Newman Club.



AMY LEE STEBNER
Sigma Sigma Sigma;
Chi Mu; Glee Club;
Choir; Wesley Founda-
tion.

WALLACE H. STROUD
Delta Phi Sigma; Phi
Sigma Xi; Blue Key;
Psi Chi; Chestnut Burr.

DORIS E. STEWART



BETTY JANE
SHUTRUMP
Cardinal Key; Kent
Stater, Edition Ed.;
Engleman, Pres.; Lamb-
da Phi; Phrateres; Ra-
dio Workshop, Sec.;
Newman Club, Pres.;
Most Popular Woman,
1946; ISA.

ERNEST R. TOBIN

INGRID TORNBERG
VANTREASE
Alpha Omega, Pres.;
Phi Sigma Xi, Cardinal
Key; Women's League,
Treas.; Student Coun-
cil; Assembly Commit-
tee, Chairman.



JOHN R. TILTON
Sigma Tau Gamma;
Student Council; Men's
Union.

EILEEN J. TESSMER

ROBERT L. TAYLOR
Sigma Tau Gamma.



SHIRLEY A. WOLF
Kappa Delta Pi; EE
Club; OWA; SSA;
Phrateres, Treas.; Fresh-
man Counselor; YWCA.

MARY ANN WERNER
Phi Sigma Xi; Phra-
teres; Home Ec Club;
Wesley Foundation;
YWCA.

GLADYS B. VARNER
Kappa Delta Pi; K-P
Club.

KATHRYN F.
WILLIAMS
Alpha Chi Omega.

PATRICIA SCOTT
ZIMMERMAN
Art Club.

CLAYTON O. WEST
Alpha Phi Beta; Var-
sity Basketball.

GLADYS ULCH
MEISEL
Sigma Sigma Sigma;
Cardinal Key; Psi Chi;
AWVS, Co - Chairman;
Kent Stater; Cheer-
leader; WAA; Radio
Workshop; Christian
Foundation.

MARILYN J. WALTZ
Sigma Sigma Sigma;
Zeta Iota; YWCA;
AWVS; WAA.

EUGENE W. WISE
Phi Alpha Theta; Gym
Team.

BETTY LOU WILSON
Phi Alpha Theta,
Treas.; Kappa Delta Pi;
YWCA; French Club;
Wesley Foundation.

CHERIE M. WILLIS
YWCA; ISA.

PEGGY L. VOIOT
Beta Gamma; Psi Chi.

1946 SHORT COURSE...



Chairman Dick Sarna strikes an attentive pose.

ACE news photographers, nationally known professionals and top amateurs from 22 states flocked to the university campus during the vacation week of March 20-23 to attend the first postwar short course in news photography. A total of 418 photographers were present at the session, directed by Life magazine's Frank Scherschel and Dick Sarno, Hearst photography director.

University students participated fully in the program, with Betty Lou Tuttle being named "Model model" and appearing frequently in a very becoming bathing suit, accompanied by attendants Betty Brown, Cherie Willis, Jean Olson and Beverly Myers.

Besides Sarno and Scherschel, there were 36 speakers, each an expert in his own field. Exhibits covering the atrium and halls included more than 300 pictures. Prizes were awarded in pictorial news, color, and newspaper exhibit classes.

Engleman hall housed most of the visiting cameramen and their wives. Manufacturers' displays and demonstrations filled several classrooms, while the majority of talks were given in McGilvrey auditorium.

Main speaker at the banquet and Newspaper Photographers' association meeting, held at Twin Lakes country club, was Basil "Stuff" Walters, executive editor for Knight newspapers, Inc.

Perfect weather highlighted the short course which was sponsored by the school of journalism under Acting Head Alfred A. Crowell.



Director Frank Scherschel and Bill Diehl, Newark press photographer, with D. I. Coggins from Wabash.



Sarno scans the prize-winning Detroit Times exhibit with the Times Phil Dion.



Burr Editor Julie Juch with dapper Dick Sarno



The Madel Model fondles a flash camera.



Stan Mine was eliminated early in the madel contest.



Stuffy Walters finds himself in an enviable position



Photographer Bill Diehl exclaimed "Hubba hubba!" when he shot Betty Brown and Jean Olson.

JUNIORS OF KSU . . .



HEADED by President John Jack, the junior class was an outstanding activities group. Entering school in the fall of 1943 when the enrollment was at its lowest, university juniors learned early to take over a diversity of duties in responsible positions.

Juniors on student council included President George Inscho, President-elect Hank Johnston, Edith Galloway, Barbara McDowell, John Tilton, Kaye Tolt and Agnes Sawyer. Inscho was also president of Blue Key.

In fields other than student government, junior class members also shone brightly. Radio workshop, headed by George Papp, featured such stars as Edwin Suvanto, Ted Baskin, Pepper Gluck and Claude Miller. Papp and Suvanto were active in University theater as well.

Publications had Stater Business Manager Clare Tonka, who was also K-Vet president. On the editorial end were Society Editor Ethel Schirmer; Sports Editor Hank Johnston; Greek Columnist Helen Cardinal; Beryl Knox, and Edition Editors Kaye Tolt and John Thomas.

However not appearing with the class in this year-book are a score of former campus biggies who returned to the university as juniors at the beginning of the winter and spring quarters.

Pictured here are Jack, Miss Galloway, vice-president, Miss McDowell, secretary and Evelyn Long, treasurer.



MARY LOU
ASTRUP

OLGA
ANTONUK

IZETTA
ALLBERY

AILEEN
ANDERSON

MARIE
BARZAN

NANCY
BEIER

BETTY
BRIXEY



HELEN
BEAUMONT

ANNE
BORSENBERGER

NANCY
BORSENBERGER

MARILYN
BENTON

RUTH
BIXLER

DOROTHY
BAYNES

JANET
BERRY



CAROL
BRANDT

GENE
BARKER

TED
BASKIN

GRACE
BATZLI

PEGGY
COOPER

EVELYN
CEVASCO

NELSON
COBB



DON
CROTTY

RUSSELL
CONSER

HELEN
CARDINAL

BETSY
CLARK

CHARLES
KASIK

DOLORES
COLOMBINE

RICHARD
CONE



FRANK
CARTWRIGHT

ELEANOR
DI MINNO

CHARLES
DRAGGA

MARGARET
DORNBUSCH

IRMA
HENSEL





BERTHA
DIAL

MARTHA
DIPPLE

DORIS
DAES

ANNA
EDWARDS

JOHN
ETZ

BETTY
FAULDS

SHIRLEY
FIELDS



LOIS
FEATHERINGHAM

FREDERICK
FRANCK

EMOGENE
GUISE

MIRIAM
GILCREST

WANDA
GISINGER

JAMES
EVANS

JAMES
FLETCHER



BETTY
FORD

ISABELLE
FLOASIN

BETTY
FLEGAL

EDITH
GALLOWAY

PEPPER
GLUCK

BARBARA
GRAFF

JOHN
HAWK



MARGARET
HANGER

ALICE
HUDSON

GLENNA
HOPEWELL

RUTH
HOWARD

DORIS
HARENSKI

LOUIS
HRABKO

ROBERT
HELMAN



GEORGE
INSCHO

IRVIN
JOHNSON

JOHN
JACK

HENRY
JOHNSTON

JUNIOR



DOLLIE
JOHNSON

JANIS
JAYRED

GAIL
JEFFREY

DOROTHY
KEYSER

JAMES
KINNEY

ESTELLE
KANE

PEGGY
KLEIN



GLORIA
KESSLER

BERYL
KNOX

BARBARA
MCDOWELL

EVELYN
LONG

JOAN
LUTHY

SHIRLEY
LEUENBERGER

YVONNE
LEWANDOWSKI



BETTY
MAURER

BEVERLY
MYERS

DOROTHY
McMULLEN

JUNE
MERIDA

LEAH
McMANUS

CLAUDE
MILLER

ELIZABETH
ONG



JOHN
OLSON

GEORGE
PAPP

BETTY
PRATT

DOLLY
PATTERSON

ESTHER
PURDY

ROSEMARY
RONGONE

JUNE
ROESINGER



MARGARET
ROBINSON

JOHN
REYNOLDS

GRACE
SEIBERT

JUNE
SHRIVER

S OF KSU

JUNIORS



ETHEL
SCHIRMER

RICHARD
STALLSMITH

LOUISE
SMART

JOAN
SHREMP



BEULAH
SNOWDEN

PHYLLIS
SIMMS

VIVIAN
SHINN

DORIS
SINKHORN

AGNES
SAWYER

ARLENE
STERLING

EDWIN
SUVANTO



JEAN
SIGRIST

BETTY
STREETER

KAYE
TOLT

JOHN
THOMAS

CLARENCE
TONKA

MARY
UNKRICH

FREDA
UNTCH



DONALD
VARNER

SHIRLEY
VOSPER

VERA
WAWRIN

PAULINE
WILLIAMS

PATRICIA
WAHL

MILDRED
WEEKS

MILDRED
WAUKICH



RALPH
WILDE

MARGARET
WINNINGS

DOROTHY
WATSON

SHIRLEY
WIRTH

WALTER
YANKOVICH

ANGELINE
ZIMA

MATHILDA
ZIMMERMAN

1945 PENNY CARNIVAL

WITH the newly organized Servicemen's Wives group acting as hostesses, the 1945 Penny carnival gathered \$517 to send Staters to overseas servicemen. Blue Key and Cardinal Key sponsored the affair, which included movies, skits, sideshows and approximately 50 concessions, set up in Wills gym.

The 1946 carnival, which netted \$584, was won by Sigma Sigma Sigma, Sigma Tau Gamma, and Engleman Hall who took home golden piggy bank trophies.



Top—Edwin Suvonto helps hairy-chested Dove Ryan make up.
Middle—Gamma Sig pins attracted charitable spectators.
Bottom—The Black Market flourished openly.



Top—Turbanned Ted Baskin guards the veiled beauty of Civio Berman.
Middle—Dr. Chapman emerges unscathed from the intrigue of the Fun House.
Bottom—Swivel-hipped Theta Sigs really shook down the customers.

CAMPUS PERSON



ROY APPLE

HANK JOHNSTON



GLENNA HOPEWELL



DON CROTTY



EDIE GALLOWAY



GEORGE HUSA



ELAINE CHAMBERLIN



ANN DOMITER



DON MOORE

ALITIES . . .



NORMA KNISELY



GEORGE INSCHO



JANIE PUSKAR



JOHNNY FOUSER
CLAY WEST



KAYE TOLT

BARB BERKEY EVIE LONG

EDITH KORTE



DUG JENKINS



KENT STATE STYLE . . .

SOPHOMORES OF KSU . . .



BUSY sophomores at KSU were an indication of the growing tendency for new students to take on their share of campus activities. And they not only made good workers, but they demonstrated their abilities as leaders and organizers.

Although he was soon advanced to junior standing, President Clarence Tonka received the popular vote of his class along with Vice-president Fred Ellis, Secretary Betty Hoy and Charles West, keeper of class funds, who are pictured here.

Writing reams of copy for the Stater were Janet Morrow, Dorothy Shay, Sports Editor Carl Austin, Dona Mae Burkhardt, Jean Olson, Jay Gossett, Jeri Petzel, Bob Casey and Bob Lengacher, all of whom began the year as sophomores.

On council were Miss Burkhardt, Miss Goncher, Miss Petzel and Donna Stouder Keller. Debater Jeanne Cook and Drum Majorettes Ruth Cleaver, Marilyn Cox and Jessie Gluck were Sophomores. Cal Logan led the SSA drive, Wesley foundation, and was active in other campus groups. Most Popular Man Bill Sullivan was a second-year man, too, as was Burr Queen Marylou Valasin.

There was radio workshop star Felice Faust and a flock of sophomore NTFC standouts. Athletes included Jim Clark, Bill Schlemmer, Ellis, big John Moore and ace hoopster Bill Sudeck of the Flash cage squad.

It was a versatile class with plenty on the ball.





Left to Right—Row 1—Isla Schnauffer, Jeri Petzel, Eleanore Kneblewicz, Phaebe Steiner. Row 2—Elaine Halburda, Bill Croy, Jean Blumer, Marilyn Yaxley, Bob Casey, Helen Kalk, Dona Mae Burkhardt. Row 3—John Vadenichar, James Kanehl, Dean Infield. Top Row—Robert Squires, Ramona Swaim, Vincent Hudec.



Freshman aspirants sneaking into the saphamare section are Eva Ollinger and Evelyn Miller, Clara Mae Shebanek and Darathy Caak, Darathy Kneubuehl and June Markel, Evelyn Wiegand and Helen Geigel, Dorothy Bucey and Margaret Hissem.



Left to right, front row—Jerry Heintz, Jo Ann Galberach, Marylou Volosin, Marilyn Cox.
Back Row—Lynn Frericks, Hazel Himelrigh, Gen Yoder, Violet Miller, Dorothy Ringgold, Shirley Blood.



Left to right, front row—Corrie Adametz, Ellen Dethloff, Janell Wise, Lois Allyn, Dottie Clevenger.
Back Row—Colleen Brand, Phyllis Spillman, Joy Brand, Jean Patterson, Blanche Rumonoski.

Top to bottom—Margaret Scullion,
Beth Sloter, Eloine Sparr, Morjorie
Bamberger, Marion Cale, Eleanor
Meck.



Left to right—Betty Duffner, Miriam
Pugh, Rella Muntean, June Gill,
Helen Davis, Betty Harris, Laurice
Taylor, Jeon DeComper, Alice
Stephens.

Left to right—Ruth Purdy, Betty
Hess, Martha Riley, Audrey Roche,
Kathleen Vaughn.



SPEAKING OF



While Russ ponders his next move, Mrs. O'Canke is probably asking someone, "Are you 21?"



Stan Mine is not Model Madel.



Prentice Gate interlude.



Arlene Riggle rudely awakens sleeping Burr Photographer George Papp.



Through these partals . . .

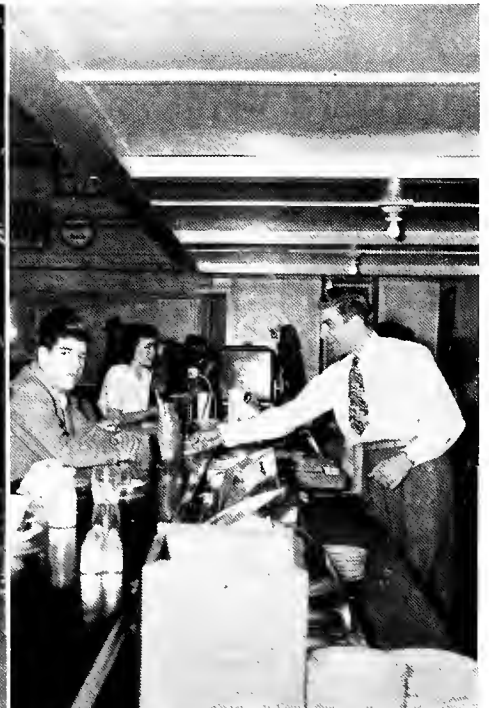

Cliff Foust entertains—and feeds—the Brady clientele.

PICTURES...



Speaker Maron sets a limit on his discourse at the Delta Sigma Pi banquet.



If you think three's a crowd, check the lower left.



Don Crotty relaxes after his spaghetti repast.



Koppo Sig Queen Jeon Olsan receives the plaudits of the gathering.



It's sure chummy, but Aggie Hort can't breathe.



After three minutes of this they'll all be back in the Brody.

FRESHMEN OF KSU . . .

THE freshman class, always the largest, just grew and grew this year, picking up great numbers of veterans with each enrolment.

With 300 of the 650 frosh voting in the fall election, Frank Vendely was chosen class president; Paul Brooks became vice-president; Joe Caplowitz, secretary, and Mary Jones treasurer, pictured here.

Frosh student council posts were copped by Randy Newhouse, George Keith, Jean Melick and Joe Caplowitz. Wayne Higley was later named to council.

Frosh talent asserted itself in the annual Freshman frolics and carried on from there to hang up a fine record of service to the university

Vendely became business manager of the Kent Stater for the spring quarter, summer, and fall of 1946, the first person to ever hold the office for three successive terms.

Freshmen, ordinarily a young and inexperienced clan, took over many tasks which they carried out in exemplary fashion. The new freshman was a man with a wealth of talent, ingenuity, incentive and valuable experience in many lines.

The frosh scored huge successes in the theater and in university athletics, raising the hopes for a topflight grid team in the fall.





Left to right: Bill Crowl, Kenn Jahnson, Bob Kreyszig, Jack Barn, Sevan Gauger, Bill Becherer.



MANY of Kent's best-known and most popular freshmen are not pictured on these pages as they enrolled at the beginning of the winter or the spring quarters. They were here long enough to make their presence known, however, and participated in many university activities.

Roy Newsome, director of publicity for most any affair; Bob Duncan, now president of the K-vets; Earl Greaves, artist deluxe; Footballers Red Henderson, Pete Heller, Mel Diehl, Fats Miller, and a host of others became campus figures in a short time.

Split up more because of the quarter enrolment, the class of '48, '49, '50, or whatever year it becomes for the sundry students will make itself felt in providing a real postwar enthusiasm and ability for Kent State.



Left to right, row 1: Rosemary Acierna, Marjarie Melrose. Row 2: Betty Wilson, Bess Constantine. Row 3: Kathleen Walters, Phyllis Bali. Row 4: Elaine Baughman, Marilyn Heinle. Row 5: Allene Siegel, Jaanne McDowell.

CLASS



Left to right, row 1: Thekla Dunsho, Clara Perez, Dorothy Wallace. Row 2: Barbara Humphrey, Danno Harris. Row 3: Charlene Jones, Hohn Jobs, Dorothy Knapp. Row 4: Walter Kaplan, Bill Huga. Seated on ledge: Larry Stiers, Bob Duncon, Peggy Kinnear.

OF '49

CRATE

SPEED GRAPHIC

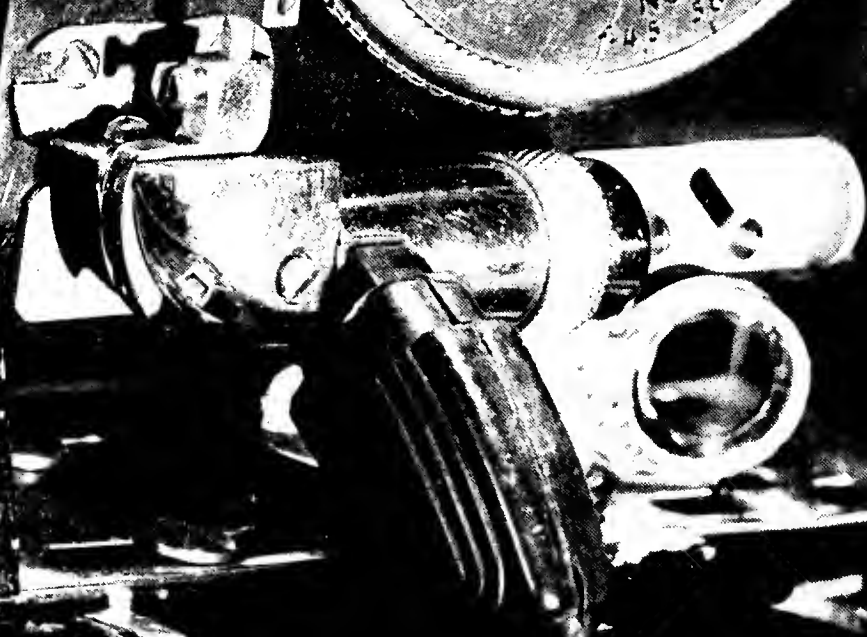

CAMPUS LIFE . . .

RECONVERTING socially, as well as along educational lines, Kent State picked up a lot of lost ground by again featuring a "name" band at the Top Hop, and returning many former activities to the calendar.

Campus life was enriched by the return of the All-Greek dance and the New Year's ball—and actually plenty of male escorts around for each.

The first Terese Green queenship since 1943 was held and a "Blue-Jean Girl" was chosen at the student-faculty box social. Even a model model was named for the photography short course.

Sponsoring the Rowboat regatta and an "Outstanding KSU Mother" contest, the Stater encouraged more activities.

All fraternities returned to increase the number participating in competitive races, and all Greek organizations held spring formals.

The school calendar was jammed with parties, dances and contests, giving promise that the following year would see a complete return of all affairs, such as Homecoming, Pigskin prom, Artists and Models ball, and a myriad of new events which are so typically collegiate.





Reedy for o long stoy.



John Tilton finds his work o pleasure.



"Dink, frosh?" asks Lydia Mihok.



They'll hove writer's cramp tomorrow.

IT'S YOUR WEEK . . . FROSH!

FRESHMEN at Kent are given a week of their own to "get on the ball" and catch the collegiate spirit. They are also subject to catching a little of something else from any upperclassmen in the vicinity. But, between scrubbing the sacred Prentice gate seal, doffing their dinks, singing the beloved "Alma Mater," running foolish errands and entertaining heartless sophomores, they also find time to dash gayly across the rolling campus, clutching their "K-books" and avoiding upperclassmen. They learn to Brady-sit and hike in the woods on warm afternoons. And they find themselves taking natural pride in their university. Those leisurely first few days endow new students with a friendly, cheerful outlook toward college life at Kent State.



Top: Vince Spotola's burlesque routine almost stopped the show.

Bottom: Just o couple of the Jones gals —Mary ond Chorlene.

"Information, please."

Liz Ong lends o hond.

Just o big bog of wind.

George Popp shows no mercy.





Dean Crecraft advises.



Young visitor looks on.



Industrious frosh scrubs seal.



Old roommates reunited.



Betty Sorff has registration problems.

Setting up housekeeping.



Frosh frolic with cheesecake.



Prentice gate beckons.



New students meet the boss.



CAMPUS NIGHT . . .



Seated in the traditional convertible, the May queen and her attendants led the parade.

CAMPUS NIGHT, 1945, was a spirited affair. The Germans had capitulated and everything pointed to an early return of normal college days. Emily Vincent Willey, of Beta Gamma sorority, was selected May Queen, with Tri-Sigs Betty Lee Johnston and Amy Lee Stebner as attendants.

Parade honors went to the Beta Gams, with Sigma Tau Gamma and Sigma Sigma Sigma taking honorable mentions. Alpha Omega won the songfest with "Dancing in the Dark," while the Tri-Sigs were again second. Other parade trophies went to Engleman hall and the K-Vets. Olga Antonuk was named K-Vet queen.



Top—Gamma Sig liberty belles were "wringing wet" before the parade was over.

Bottom—Sigma Tau Gamma portrayed the return of fraternities with hilarious mechanized float winning honorable mention.



Graduate Al Annandono holds the bucket, while KMK wife Marilou Sowash Collins begins the traditional "K" painting.



AO's also followed a patriotic theme with their match folder costumes, calling for a third strike to whip the axis.

ALL-GREEK . . .



Before their sorority banner, AO pledges and actives sing about building green and white castles.



" . . . she's Sigmo Tau's own rose."



Zelma Riley and Jay Doty. Visiting Sigma Nu's Elmer Dietz and Jahn Rannally with Jean Olson and Ruth Schmidt. The Mayflower was overflowing with handsome men and beautiful women in all their finery.

TRADITION returned to KSU in the form of the first All-Greek dance since 1942, sponsored by Alpha Omega sorority and held at Akron's Mayflower hotel.

All fraternity and sorority members were invited to the December 15 formal which honored new AO pledges. Intermission entertainment was provided as each Greek organization sang its own songs.

AO social chairman Eileen Smith headed all arrangements. George Conway's orchestra played for the affair.



Dreamy music, gliding feet and sweet words made the night pass swiftly for half-a-hundred vets and their ladies.



Ex-GI's didn't mind going through the line.



That's Bill Flonnigan in the paratrooper's uniform with Dorothy McMullin.

K - V E T F O R M A L . . .



The presentation.



A florist's rose.



Happy couples at the traditional New Year's ball inaugurated the school's 1946 social program.

VETERANS heard Marion Miller's all-girl orchestra swing out in the Moulton music room November 2. The New Year's ball, with Patsy Pace furnishing the music, featured the presentation of Tri-Sig Dixie Grundy as Terese Green queen. Cal Logan and Jean Goncher were co-chairmen of the dance.

N E W Y E A R ' S B A L L . . .

SADIE HAWKINS DANCE . . .

Li'l Abner Doty doesn't seem very bashful, surrounded by a bevy of Daisy Maes.

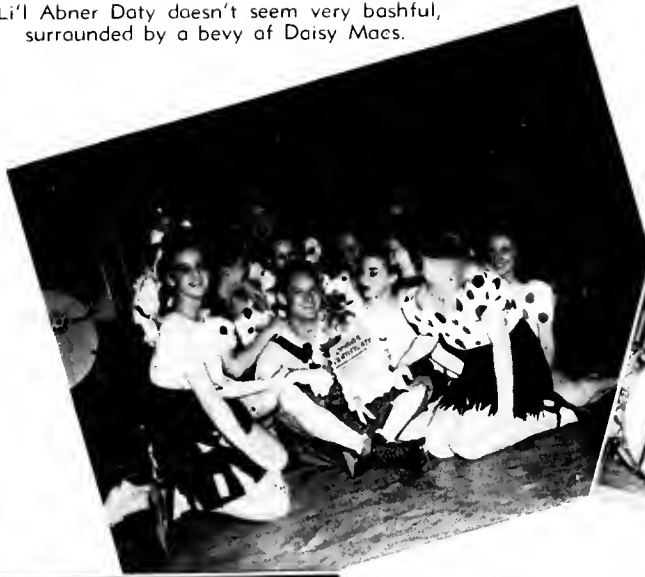

Pappy and Mammy Yokum are confused by "Thet thor micryfane".



Marryin' Sam weds Mary Schenk and her lassoed victim, Dick Cane, while Social Chairman Don Moore and Lu Heck are best man and woman.



THE annual Sadie Hawkins chase culminated on the night of November 17 with a costume dance, attended by over 100 couples. Surrounded by Dogpatch decorations, Cleveland Plain Dealer Photographer Harold Rebman, chose Bev Myers and Jay Doty as the two dressed most like comic strip characters Daisy Mae and Li'l Abner. Mammy and Pappy Yokum certificates were given to Dorothy Tartara and Bob Walker, while Charlotte Jenkins and Joan McDermott carried off Fruitful and Frightful McGulp honors. Bill Evans was Hairless Joe; Seena Fox, Injun Joe; LaVerne Partridge, Sadie Hawkins; Marge Jones, Moonbeam McSwine, and John Etz, Marryin' Sam. Bernie May's Moonshiners gave the musical background.



An abundance of Moonbeam McSwines created quite a sensation. Marge Jones, right won.



The winners pose—Dogpatch style—with Judge Harold Rebman.



J. T. stands for a swiny sliphorn solo.



Miss Kent State links arms with fiance Bill Crorey.

Grocious and smiling, she goes to her throne.



Offie ond Bill exchange ecstatic glances.



Party Chairman Bob Moore gives Betty a second bouquet, while Council President Inscho looks on.

TOP HOP

JACK TEAGARDEN brought his solid trambone and 20 groovy bandsmen into Wills gym on the night of January 18 to give KSU its first "name" band Top Hop since 1943.

Feature of the evening was the presentation of Betty Offhaus as Miss Kent State.

Top hat, white tie and tails was the vogue for the all-university formal, although many alumni came in uniform.

Don Maare, social cammittee chairman, arranged the dance, and Student Council President George Inscho presented Miss Kent State.

Twenty-year-old Miss Offhaus was elected Miss KSU by almost half the student body when it went to the polls during the preceding week. A senior in the college of education, she was president of Gamma Sigma Phi sorority.



Edith Korte, Chuck Kasik, Ila Beatty and Jim Hollinger hold up the wall while catching their breoths.



A hep couple, blissfully digging Mr. Teagorden.



The huge crowd included many alumni who posed with students before the honor roll which bears their names.



Lane Alpha Psi pledge, Vince Fox, receives the best wishes of Theater Manager Arlene Riggle.



Deeply engrossed, Bill Creary and Betty Offhaus, and Helen Cardinal and Carl Ware calmly ignore the camera.



Theater biggies gather in the lounge.

UNIVERSITY theater folk held their annual formal February 2 in the Moulton hall music room. Besides music by Bob Cole's orchestra, the dance featured the awarding of the theater membership drive plaque to Alpha Omega sorority, and tapping of pledge Vince Fox by Alpha Psi Omega, national dramatics honorary.

Co-chairmen of the affair were Dave Ryan and Edwin Suvanto, who achieved an unusual effect with candlelight decorations.

THEATER FORMAL . . .

PORK BARREL . . .

PLAYING before a capacity crowd, the 1946 Pork Barrel funfest was capably handled in the masters-of-ceremonies department by Al Post, Chet Klingensmith and Harold Kelsey.

Thelma Howe copped the individual award, presented by Men's Union President George Papp, for her singing of "A Kiss in the Dark" and "I'm Falling in Love With Someone."

Lowry Hall's skit, "Fashion on Review," rated top dormitory honors, while Sigma Sigma's presentation of "Hobo Joe" took the sorority award.

Kappa Mu Kappa won in the fraternity division with its skit "Bessy May Moocher."

Winners in 1945, who received their trophies during this year's show March 7, included Pi Kappa Sigma sorority, Engleman hall, Vocalist Esther Douglass and the comedy team of Luthy and Lower.



"Aha, my proud beauty!"



Bathing queen Angie Zima being surveyed by sailors Ann Scatt and Amy Stebner.



Tap—M. C. Al Post's pie-throwing gag backfires. Bottom—Alpha Omegas gather around the inert "victim" on the stretcher.

Pork Barrel dates back to 1910, and its sponsorship by Men's union and Women's league has been a tradition since 1926.



Business Manager Marge Ingham awards the 1946 Burr queen trophy.



No, Editor Juch isn't trying to swallow that microphone.

BURR DANCE . . .



Miss Kent State Betty Offhaus congratulates Miss Chestnut Burr.



The queen reigns, alone on her throne.



The atrium is a popular place at any dance.



Council office provided a quiet retreat for sitting one out.

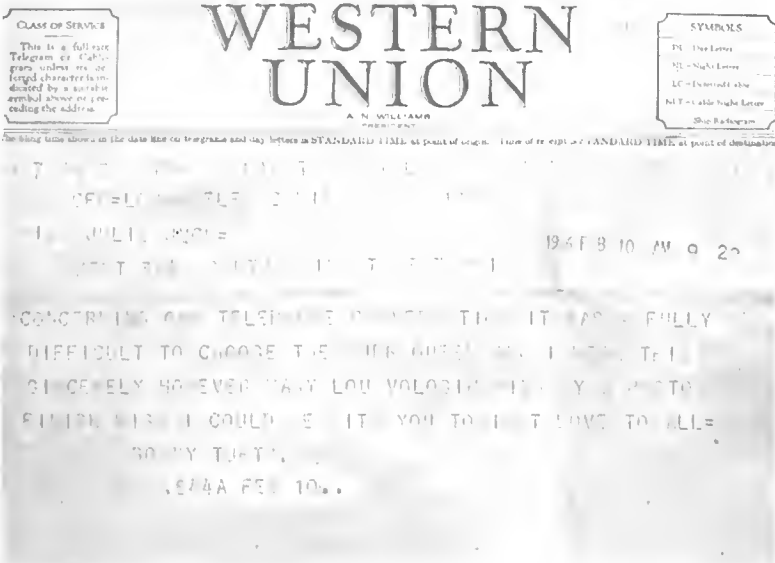

In that all-important telegram, confirming his selection, Tufts called it a "photo finish."



Mary Lou's noval escort was by her side in her hour of triumph.

SUSPENSE gripped the Burr dance-goers as they awaited announcement of the 1946 Chestnut Burr queen. Even Editor Julie Juch didn't know the winner's name until the night of the dance. Frantic telegrams to Judge Sonny Tufts, in Hollywood, finally brought a telephone call, revealing the winner. It was Mary Lou Valosin!

Of 53 women entering the contest, Tufts chose the top five and finally made his decision from those five. They were Miss Valosin, Aggie Hart, Jean Olson, Marge Buchanan and Alice Hudson.

Bernie May played for the informal occasion held February 9.



Sonny was really on the spot until he picked the winner a few hours before the dance.



John Fouser, Betty Coolidge, and Barb and Horry Daniels await the momentous news. An atrium table is the scene of intermission conversation.

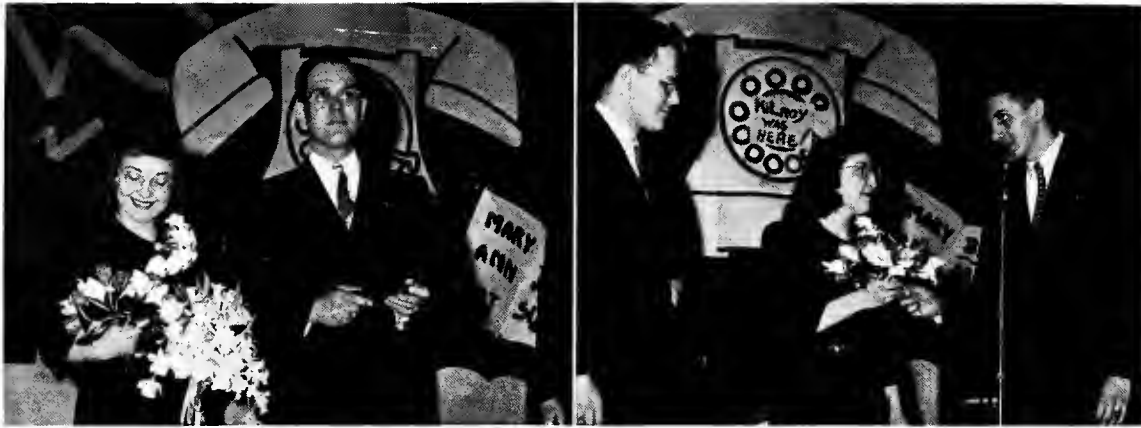

B. J. admires her posies while Bill looks thoughtful.

Don Moore presents the bouquet of intermission time.

GEORGE Conway's band played for the informal Popularity ball, at which "Most Popular" choices Betty Jane Shutrump and Bill Sullivan were presented.

Sponsored by the junior, sophomore and freshman classes, the annual dance was held in Wills gym March 30. The dance was the first all-university function for the 700 new spring quarter students.

While Social Chairman Don Moore presented Miss Shutrump with flowers, Sophomore Committee Chairman Dona Mae Burkhardt gave Sullivan a gift from the student body. Other chairmen were Wanda Gisinger, from the junior class, and freshman Randy Newhouse.



More than 900 voters went to the polls to elect this couple "Most popular".

KMK prexy Roy Apple congratulates pledge Sullivan.

Fraternity brothers give a rousing "Yea'K'!"



POPULARITY BALL . . .



- ALPHA OMEGA
- BETA GAMMA
- GAMMA SIGMA PHI
- PI KAPPA SIGMA
- SIGMA SIGMA SIGMA
- THETA SIGMA UPSILON
- SIGMA TAU GAMMA
- PHI BETA PHI
- KAPPA MU KAPPA
- DELTA PHI SIGMA
- KAPPA SIGMA CHI

*Sororities
and
Fraternities*



• Alpha Omega

QUEENSHIPS, the All-Greek and university offices held the spotlight at the AO house during 1945-46.

Alpha Omega beauties included Kappa Sig Sweetheart Jean Olson, photographer's model Betty Lou Tuttle, Aggie Hart and Miss Olson in the top five selected by Sonny Tufts for Burr queen, and Betty Brown and Miss Olson, chosen for Miss Tuttle's court.

Besides reviving the traditional sorority-fraternity formal, the AO's entertained at their spring formal, pledge dance, Founder's day banquet, houseparties for fraternities and supper-parties for patrons.

President Barbara Berkey served as student council treasurer and chairman of the allocations committee, along with her duties as treasurer of Pan Hellenic league and a member of Cardinal Key. Miss Brown, vice-president of Cardinal Key and a council member, sat on student-faculty relations and elections committees.

University theater troupers included "Snafu" star Janet Gillespie, Lydia Mihok and Joan Shremp. Radio workshop dramatics called Dona Mae Burkhardt, Betty Streeter, Miss Shremp and Miss Olson.

Kaye Tolt, Janet Morrow, Miss Olson and Miss Burkhardt were staunch members of the Stater gang. Miss Tolt, a member of Lambda Phi, Cardinal Key and publications and entertainment committees, was joined on student council by Miss Burkhardt, who headed the student court and the French club, while serving as secretary of the assembly committee and a member of the Women's league. Miss Morrow was editor for the French club and Miss Olson played in the university band. Other musically inclined AO's included Luzerne Richards, who also belonged to the entertainment committee, and Miss Shremp, choir vocalists.

Marjorie Carder was K-P club president and a member of Kappa Delta Pi. Ruth Schmidt was in the latter organization as well as the WAA board. President for 1946-47, Aileen Anderson represented the AO's on the SSA, Mabel Davey was on the student-faculty relations committee and Nito Gold was Inter-Religious council representative.



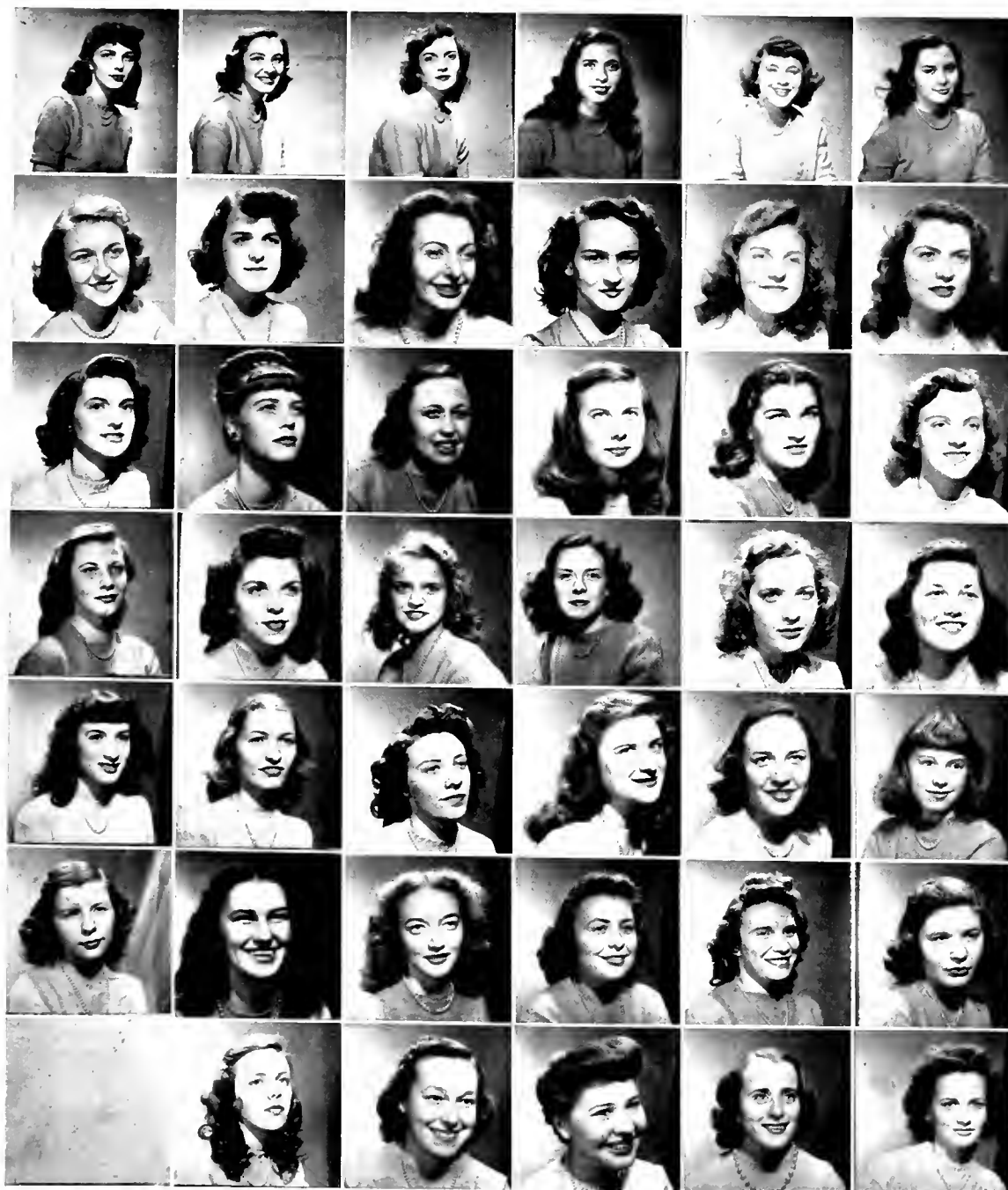

Top Row—Delores Bashline, Mabel Davey, Betty Streeter, Joan Shremp, Mary Lee Myer, Dorothy Anderson.
 Second Row—Jaan Paese, Mary Michael, Eleanor Tamasik, Janet Gillespie, Marilyn Morse, Aggie Hart.
 Third Row—Helen Kalk, Jean Olson, Martha Brandt, Jean Farrell, Nita Gold, Betty Lau Tuttle.
 Fourth Row—Margaret Jones, Nancy Bier, Jaan Kemp, Marjorie Carder, Joyce Bayer, Wanda Gisinger.
 Fifth Row—Betty Hess, Jeanne Jacobs, Nancy Arighi, Gloria Lee Neff, Wilma Feucht, Janet Marraw.
 Sixth Row—Danna May Burkhardt, Eleanor Kalk, Jeanne Caak, Emogene Guise, Ruth Schmidt, Martha Riley.
 Bottom Row—Marjorie Sawash, Eileen Smith, Dana Mae Burkhardt, Patricia Schaefer, Kathleen Vaughan.



MRS. CHELLA MOORE
Housemother



B. BERKEY
Pres.



I. TORNBERG
V. Pres.



L. RICHARDS
Sec.



B. BROWN
Treas.

• Beta Gamma

BETA GAMMA sorority enjoyed a busy and eventful year, participating in numerous university activities.

President Harriet Shobert assisted by Mamie Cavoulas, vice-president; Margaret Wilt, secretary; and Mary Lou Astrup, treasurer, led the sorority's various social affairs including the "Lollipop hop," the annual dinner dance at Aurora country club.

Beverly Myers capped triple honors as Daisy Mae on Sadie Hawkins Day, attendant to the Model Model, and the May queen court.

Enid Armstrong had the lead in "No Time for Classes," and for the third straight year, Alice Best, Peg Voigt, Irene Leffler and Pat Welton won the bridge tournament.

Cheerleaders during the basketball season were Marsha Traxler and Marian Yeager, while Marilyn Cox took over as drum majorette.

Marian Anderson was chosen co-chairman of Campus night activities and Gammas were also active in the Cardinal Key, WAA, Women's league, student council, French and HPE clubs, university band and choir, Pan Hellenic council, Kent Stater, Psi Chi, Phi Sigma Xi and Lambda Phi.

Kappa Sigma Chi was voted a brother fraternity and new patrons added were Dr. and Mrs. Weldon Williams, and Mr. and Mrs. John W. Montgomery.

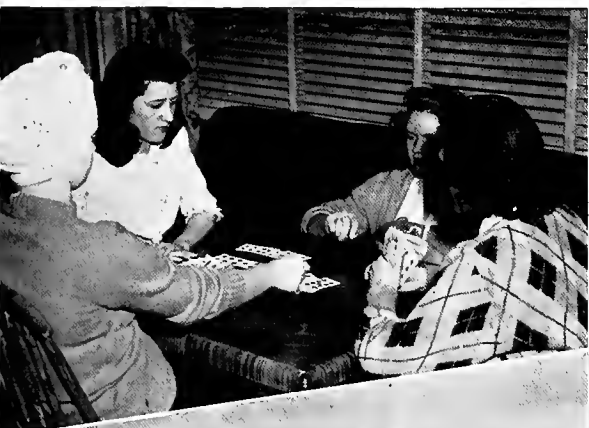



Top Row—Eleanor Yuhos, Jean Tedrick, Jean Oddo, Nancy Lambert, Chris Thomas.
 Second Row—Marcia Troxler, Beverly Myers, Marilyn Cox, Mickey Yeager, Clare Young.
 Third Row—Enaid Armstrong, Liz Ong, Jo Douglass, Peggy Voigt, Betty Harris.
 Fourth Row—Irene Leffler, Margaret Baker, Jaan Gunkelman, Marian Anderson, Lou Smart.
 Battam Row—Edith Korte, Alice Best.



MRS. C. DIETERLY
 Housemother



H. SHOBERT
 Pres.

M. CAVOULAS
 V. Pres.

M. WILT
 Sec.

M. ASTROP
 Treas.

• Gamma Sigma Phi

MEETING success in many fields this year, the Gamma Sigs found varied interests among their members. Their president, Betty Offhaus, set the pace with her presidency of Women's league, the 1946 Miss Kent State title, secretaryship of Zeta Iota, listing in Who's Who and membership in student council, Pan Hellenic council, elections and sorority-fraternity policies committees, Cardinal Key, Kappa Delta Pi and the WAA.

Along the journalistic line, Julie Juch edited the Chestnut Burr, assisted by Helen Cardinal, Dorothy Baynes and Ethel Schirmer. Miss Juch and Miss Schirmer were both members of Lambda Phi, the latter also being society editor of the Stater and on the NTFC board. Dorothy Jones, Isla Schnauffer and Marge Scullion were executives in the WAA, while more than a dozen GSP's divided their time between the HPE club and WAA.

Juanita Wendling and Lou Marco were cheerleaders during the basketball season. University theater members included Barbara Humphrey, who won the lead in "Snafu," Nancy Cash, Bobbie Waldorf, LaRue Gray, Miss Cardinal and Miss Schnauffer. Miss Gray was also in the choir.

Miss Cardinal wrote Greek news for the Stater, Ethelyn Ryder was on Inter-Religious council, Mary Sisler was corresponding secretary for Pan Hellenic council, Donna Keller was elected to student council and science students Dorothy Jones and Betty Jean Carlson belonged to Phi Sigma Xi. The latter also was a member of Kappa Delta Pi.

Junior Class Treasurer Evie Long, a member of Women's league, was co-chairman of Pork Barrel and the Big Sister-Little Sister tea, besides serving on the social and student-faculty committees.

On the social side, the Gamma Sigs held dinners for their patrons, had informal Sunday night parties for fraternities, and besides their traditional Golddigger's dance at Twin Lakes country club held their pledge formal at the same place.

Miss Laura Hill served as advisor to the Gamma Sigs.





Top Row—Julie Juch, Helen Cardinal, Ethel Schirmer, Ranky Edwards Greenwald, Betty Jean Carlson, Jean Sigrist.
 Second Row—Betty Flegal, Danna Keller, Marian Bruns, Caroline Havre, Peggy Winchell, Margaret Scullian.
 Third Row—Mary Sisler, Nancy Orr, Ruth Purdy, Isla Schnauffer, Jean Fertig, Ramona Swaim.
 Fourth Row—LaRue Gray, Bobbie Waldarf, Barbara Humphrey, Ethelyn Scott Ryder, Mallie Whyte, Grace Padrut.
 Fifth Row—Mary Janes, Charlene Janes, Betty Reddrap, Phyllis Robbins, Nita Wendling, Betty Candert.
 Bottom Row—Helen Rutkowski, Arlene Sterling, Nancy Cash, Lau Marca.



MRS. HARRY PARROCK
 Housemother



BETTY OFFHAUS Pres. DOROTHY JONES V. Pres. EVIE LONG Sec. D. BAINES Treas.

• Pi Kappa Sigma

PSI chapter of Pi Kappa Sigma celebrated the national educational sorority's 50th anniversary in a new home, 220 N. Lincoln st., when annual Founder's day rolled around, November 17. Besides the usual run of card parties, the Pi Kaps sponsored a pledge banquet at Akron's Garden Grill, followed by a theater party February 8 and a formal rush party in dude ranch motif November 1.

President Agnes Sawyer copped many honors during the year, becoming head of Pan-Hellenic league, orchestra prexy, a member of student council and was recognized by Who's Who.

A representative on the Student Service association board and the Inter-Religious council, Betty Pratt was active in the Art club and the French club, where she served as secretary-treasurer.

Beryl Knox and Vera Wawrin represented the Pi Kaps on the Kent Stater. Miss Knox was a member of Lambda Phi, women's journalism honorary, and the International Relations club, while Miss Wawrin was edition manager on the Stater business staff, and served in the Student Service association, WAA board and Zeta Iota, women's business and secretarial group.

Social chairman of Phrateres, off-campus house presidents' organization, Anne Domiter took part in Newman club activities and was a counselor at Lowry hall.





Top Row—Joan Halpin, Vera Wawrin, Lee Jayred, Dorathea Helman, Lorraine West.
 Secand Row—Irene Kelbaugh, Mary Louise McCloren, Anne Domiter, Gay Provo, Velois Loudon.
 Bottam Row—Kathryn Wells, Betty Sarff, Margaret Winney, Peg Cooper.



MRS. McEWAN
 Housemother



A. SAWYER
 Pres.

B. PRATT
 V. Pres.

BEYRL KNOX
 Sec.

• Sigma Sigma Sigma

"HIGH on a windy hill" was the Tri-Sigma's theme song last fall when the women moved into their new home at 548 E. Summit st.

The Robin Hood afforded the atmosphere for the Tri-Sig formal rush party with its huge 20th anniversary cake. Aurara country club was the site of their spring formal, while graduate Daris Diefenbach was chairman of the April 26 Founder's day banquet.

Successful in inter-sorority competition, Sigma Sigma Sigma capped the Penny carnival award for the second year in a row and took the 1946 Pork Barrel trophy.

Student government girls were Council Secretary Betty Lee Jahnston, Vice president Barbara McDowell, Elaine Chamberlin and Jean Goncher. Miss McDowell was chairman of elections committee, Miss Chamberlin on the social committee and Miss Goncher a freshman advisor. Class officers were Miss Chamberlin, senior secretary, and Miss McDowell, junior scribe.

Sorority President Chamberlin was also president of the Double-E club and Cardinal Key, in addition to being selected for Who's Who and membership in Kappa Delta Pi.

Busy on publications were Lambda Phi members Marge Ingham and Miss Goncher. Chestnut Burr Business Manager Ingham was assisted by Grayce Mays and Jane Filler. Stater staff members included Miss Goncher, Shirley Leuenberger and Pat Margan.

An Alpha Psi Omega member, Miss Filler had leading roles in two University theater productions and was an active debater. Miss Ingham and Lu Heck belonged to Psi Chi. Other members in honoraries were Barbara Graff, Phi Sigma Xi; Marilyn Waltz, Zeta Iota; and Amy Lee Stebner, Chi Mu.

Angeline Zima was Art club president, Dorothy McMullen K-P club secretary, Isabel Shively headed Phrateres, and Lowry hall president and secretary were Virginia Black and Katie Hoffeld. Janet Irons and Miss Goncher were first and second vice-presidents of Women's league, respectively. Miss Irons, Gladys Ulch Meisel, Miss Ingham and Mrs. Jahnston participated in Cardinal Key sessions. Miss Leuenberger served the entertainment committee on allocations, of which Miss Ingham was secretary.





Top Row — Mirjam Saukkanen, Barbara McDowell, Shirley Williams, Betty Gahagan, Barbara Stone Daniels, Marilyn Barnhart.

Second Row—Pepper Gluck, Marilyn Waltz, Kathleen Lang, Angeline Zima, Izetta Allbery, Doris Peterson.

Third Row — Janet Irons, Becky Taylor, Margaret Darnbusch, Gretchen Wagoner, Shirley Leuenberger, Marilyn Yaxley.

Fourth Row—Lu Heck, Amy Lee Stebner, Kathryn Hahn, Ethel Johnson, Grayce Mays, Ruth Hoehn.

Fifth Row—Nelle Vallandingham, Ann Scatt, Jeanne Carey, Ruth Smith, Shirley Wirth, Isabel Shively.

Sixth Row—Gladys Ulch Meisel, Pat Paul, Barbara Graff, Betsy Fish, Mercedes Sanchez, Jean Goncher.

Seventh Row — Laura Bannon, Louise Williams, Angeline Bellew, Pat Margan, Virginia Khaenle, Janet Beattie.

Bottom—Wanda Pyle.



HAZEL MORGAN
Housemother



E. CHAMBERLIN
Pres.



D. GRUNDY
V. Pres.



D. MCMULLEN
Sec.



M. INGHAM
Treas.

• *Theta Sigma Upsilon*

EDUCATION seemed to be the theme of Theta Sigma Upsilon this year, with five members in the K-P club, four in the Elementary Education club, and Zelma Riley, Lois Featheringham and Grace Batzli members of Kappa Delta Pi, national education honorary. Six Theta Sigs also devoted time to Wesley foundation work, while eight took part in YWCA activities and another half-dozen were WAA members.

Choristers in the national educational sorority were Betty Hoy, Leah McManus and Audrey Kane. Jean Melick, Peggy Jo King and Jeanne Kuntzleman represented the sorority in the band.

In campus politics, the Theta Sigs backed Miss Hoy, sophomore class secretary, and Miss Melick, student council representative. Vice-president Riley was Pan-Hellenic league representative, Janell Wise an SSA member and Miss Hoy in Phi Sigma Xi.

Presidents in the group included Sally Smith, head of Zeta Iota, and Miss Batzli, French club president. Miss Hoy, Kay Atsaroff, Terry Pugliese and Harriette Russell were Lowry hall counselors, while others belonged to the HPE club and radio workshop.

Sorority Prexy Edith Galloway was cited by Who's Who.

The Gay Nineties were featured at the formal rush party this year. New patron and patroness for the Theta Sigs were Prof. and Mrs. Caro Carapetyan.





Top Row—Betty Hoy, Jonell Wise, Donno Gover, Leah McMonus, Ruth Ann Cleaver, Horriette Russell.
 Second Row—Audrey Kono, Jeon Troyon, Peggy Jo King, Mory Sigle, Jeon Gloze, Jeonne Kuntzlemon.
 Third Row—Dorothy Clevenger, Mildred Woukich, Jeon Melick, Lee Costo, Lois Allyn, Kay Atsoroff.
 Fourth Row—Lois Featheringham, Thelmo Hilbig, Terry Pugliese, Vivion Shinn, Solly Smith, Martho Dippel.
 Bottom—Olive Moe Cleaver.



MRS. ALICE VAUGHN
 Housemother



E. GALLOWAY
 Pres.

Z. RILEY
 V. Pres.

M. EVERT
 Sec.

G. BATZLI
 Treas.

• Sigma Tau Gamma

SIGMA Tau Gamma, Kent's only national fraternity, became known as the "President's Club" as members walked off with the majority of top campus positions. The fraternity won first place in fraternity intramurals and the Pennv carnival, tied for the interfraternity athletic trophy, and copped an honorable mention in Campus night parading.

Among BMOC's was Don Moore, fraternity president during the first half-year, who served as senior class president, vice-president of Blue Key, chairman of the important university social committee, a MU board member and Newman club officer, and was elected to Who's Who for the second year.

Junior Class President John Jack was a member of Blue Key, Stater dirt columnist, MU treasurer, belonged to Phi Sigma Xi, headed the Campus night arrangements and was mentioned in Who's Who.

Sophomore Class President Clarence Tonka was K-Vet prexy, while Bob Duncan will head the veterans' group next year. Tonka, a member of Delta Sigma Pi business honorary, was Stater business manager and is 1947 Burr financial chief.

Hank Johnston, versatile journalism major, was Stater business manager and served as Stater and Burr sports editor, Duchess editor and publicity bureau writer, was a member of Chi Pi and publications policy committee, and edited the basketball tournament programs. Widely known as the university sandwich man, he served on student council and was elected president of the student body for 1946-47. He also served as a member of Blue Key, the K-Vets, and athletic finance and sorority-fraternity policy committees.

Other Blue Key members were Jim Hewitt, Carl Austin, John Thomas, Ray Gallagher and Dick Russel who was secretary of the honorary.

Gallagher won the annual Engleman award for superior achievement in writing. Austin was Stater sports editor and allocations committeeman. Thomas was associate Burr editor, Stater edition editor, president of journalism student body and Duchess staff member. He shared gossip column writing with Bill Lyon, who became president of Psi Chi, psychology honorary, and was elected to student council.

YMCA President Dussel listed the choir, Phi Alpha Theta and athletic policy committee among his activities. Chi Pi member Bob Kenyon was named 1946-47 Duchess editor.

Athletic Gammas included basketballers Jim Clark, Jim Beachy, Fred Ellis and Ted Phillips. Gene Glass starred in national wrestling with a fourth in the NCAA and second in the national AAU, after copping the top Ohio AAU title.





Top Row—John Boesch, Bob Ginther, Wolt Shilling, Milt Boer, Jim Hewitt.
 Second Row—Don Crotty, R. Donald Moore, Jim Clark, Gene Schmiedl, Donald A. Moore.
 Third Row—Col Logan, Ray Looper, Art Henry, Bill Crowl, Dick Dussel.
 Fourth Row—John Hawk, Roger Francy, John Jock, Wally Keller, Nelson Osborne.
 Fifth Row—Gay Curtice, Carl Austin, Clarence Tonko, John Thomas, Greg Ney.
 Bottom Row—Fred Ellis, John Tilton, Howard Netzley, Bob Durivoge, Bob Kenyon.



MRS. M. DOOLITTLE
 Housemother



K. RICKARD
 Pres.

R. GALLAGHER
 V. Pres.

E. HARSA
 Sec.

J. BEACHY
 Treas.

• Phi Beta Phi

KENT'S youngest fraternity, Phi Beta Phi, was the second to reactivate following the war intermission when several former members returned from service. The old Tri-Sig house on E. Main st. was opened in January as the fraternity house, and several large pledge chapters swelled the membership to prewar standards.

Jim Rhodes was elected president; Frank Badger, vice-president; Charles Milhalki, secretary, and Ralph Wilde, treasurer. The group took an active part in many campus activities with Alvin Geitgey serving as next year's Burr editor, Harlan McGrail on the art committee, Emil Gupko and Donald Warner on the Stater business staff, George Lintner in the Newman club, Charles Milhalki on International Relations council, and Jim Rhodes as vice-president of Interfraternity council.

The fraternity entered all the intramural athletic competitions and presented attractive floats in the Campus night parade. Many of the members were active in the K-Vets and in campus politics.

With their house now in excellent shape, and with a large membership, the Phi Beta Phi's are laying plans to make 1946-47 the most noteworthy year in their young history.

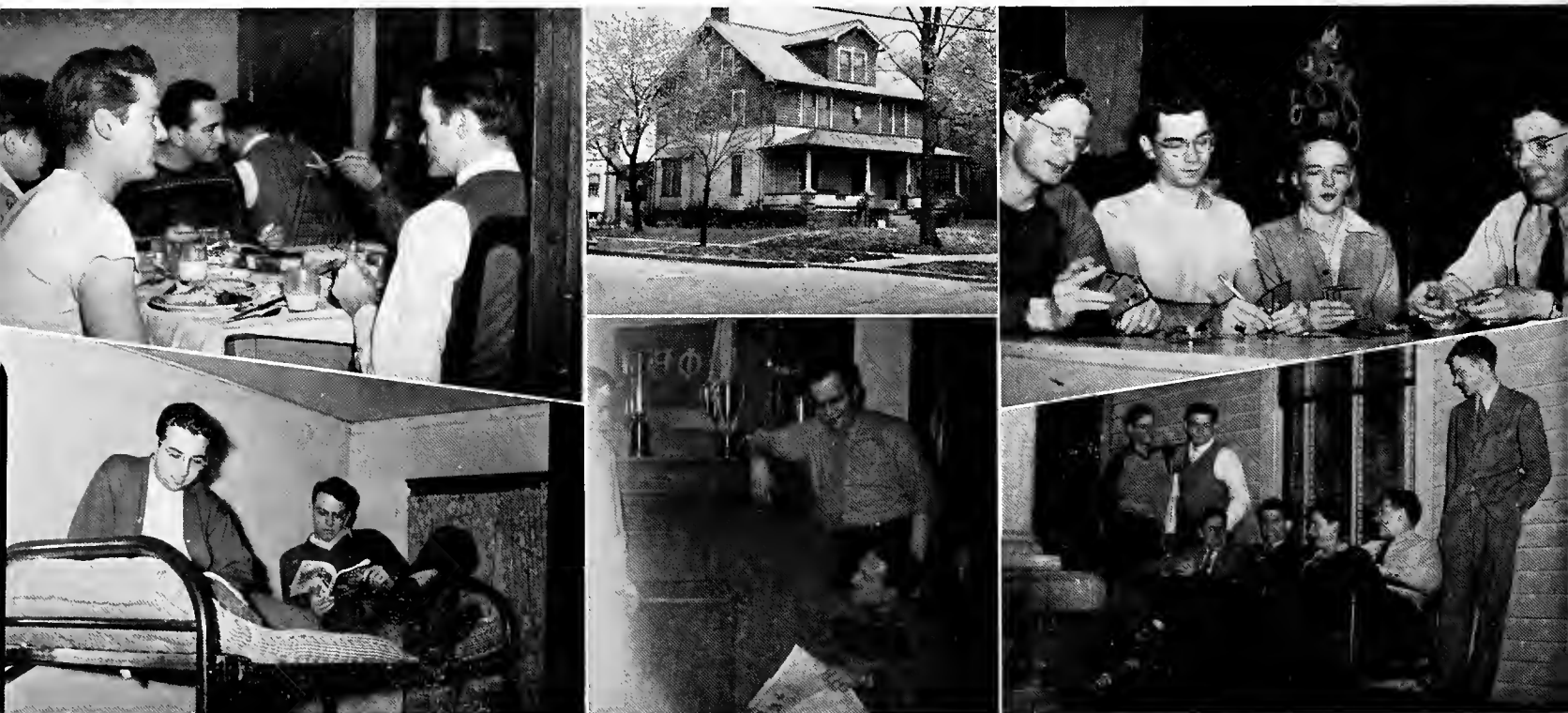

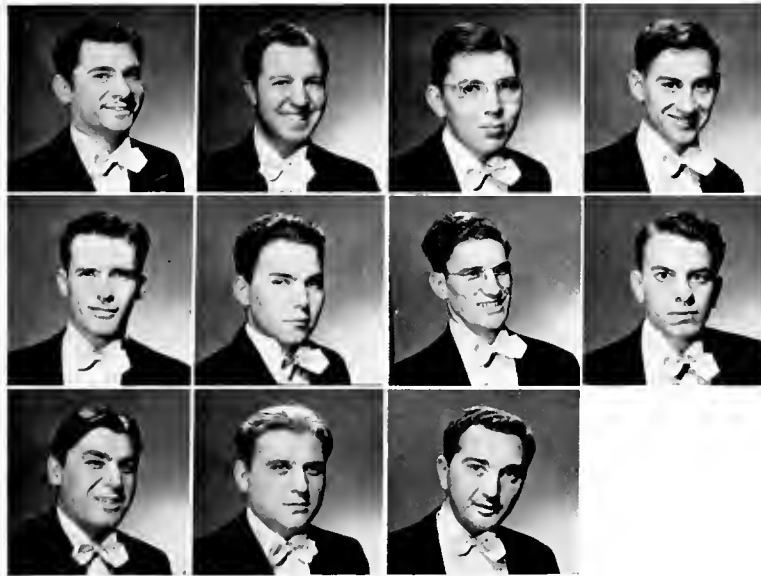

Top Row—Frnk Badger, Jim Fletcher, Harlon McGroil, Bill French.
 Second Row—Jack Cobb, John Hudson, George Lintner, Bob Hostetler.
 Bottom Row—Pompil Musat, Charles Mihalko, Ted Baskin.



MRS. PARKINSON
 Housemother



A. GEITGEY
 Pres.

R. WALLIS
 V. Pres.

R. WILDE
 Sec.

• Alpha Phi Beta

CELEBRATING the 15th anniversary of its founding with a spring formal dinner-dance at Breathnach Country club on May 24, Alpha Phi Beta prepared for a year of new successes. Small but mighty, the Beta's had proved themselves a top organization since their reactivation in January.

Bidding for a standout spot among athletic fraternities, the Beta's took honors in intramurals and listed among their members several potential varsity sports figures.

Clay West, graduating senior, received a berth on the all-Ohio basketball squad, having been a varsity cager for three years.



Top Row—William Moritz, William Krebs, John Kelly, Clarence Cole.
Bottom Row—Steve Byrnes, James McPherson, Fred Holzouser, Clayton West.



W. KERRIGAN Pres.
PAUL PIEPER V. Pres.
BOB HARTMAN Sec.
MARLIN MACK Treas.

Other active Beta's were Ed Siennicki, band and orchestra musician, who was a Blue Key member and displayed his talents in NTFC. Carl Thomas was a member of Phi Alpha Theta, history honorary.

President Bud Kerrigan, who was tapped by Blue Key, showed leadership in the Newman club and as a member of the social committee. He was also corresponding secretary of Interfraternity council.

Looking forward to a strong year in 1946-47, Alpha Phi Beta members laid plans for opening a fraternity house.



• Kappa Sigma Chi



Top Row—Charles McCloskey, Warren Sinkhorn, Joe Sormir, Jock Single.
 Second Row—George Papp, Lorry Souber, Morvin Sommers, Bob Stolzer.
 Bottom Row—Art Seyler, John Kocher.



C. KASIK
Pres.

W. HOLMES
V. Pres.

O. MAXWELL
Sec.

SHOWING great promise for the coming year, Kappa Sigma Chi advanced rapidly during the six months following its reactivation in January, 1946. With the return to campus of Joe Sarmir and Walt Holms, president and vice-president in 1942, former Treasurer Chuck Kasik, and Otis Maxwell, the fraternity took the lead in many university activities.

Winners in the Campus night parade and a close second in the song-fest, the Kappa Sigs were popular choices.

The "Sweetheart of Kappa Sigma Chi" title, established in 1940, was bestowed on Jean Olson, Alpha Omega, when the fraternity held its traditional sweetheart dance at Twin Lakes country club, March 27. Aurora country club was the scene of the Kappa Sig Spring formal June 1.

Blue Key members Maxwell and George Papp served as Chestnut Burr

photographers, while Papp was also radio workshop and Men's union president and active in University theater. Among new pledges were men prominent in athletics, politics, music and social activities.

In the absence of a suitable fraternity house, dinner meetings were held at the Robin Hood. Plans were made to occupy a house as soon as possible.



• Delta Phi Sigma

REACTIVATING at the start of the winter quarter, Delta Phi Sigma laid claim once more to the title "Kent State's athletic fraternity." Cage Star Bill Sudeck broke all existing individual basketball scoring records. Doyle Shumaker was also among leading scorers. Several members were outstanding in spring football practice, being considered first string material for Trevor Rees' first grid team at KSU.

The Delts' athletic tendencies proved worthwhile in the revived Rowboat regatta classic, which they won hands down.

Members held office in every men's organization on campus. George Inscho was president of Blue Key, being re-elected for 1946-47. He was president of student council, treasurer of Phi Alpha Theta, as well as a member of Kappa Delta Pi and the Men's union executive board. Oliver Ocasek was Phi Alpha Theta president, head of Pi Kappa Delta, director of student forensics, secretary of Blue Key and a member of the MU board, varsity debate team and the social committee. Other Blue Key wearers were Wallace Stroud and Claude Miller.

Bob Moore was president of Interfraternity council and headed the Coalition party while the Delts belonged to that organization. They later were instrumental in forming the Blue and Gold party.

Bob White was chairman of Inter-Religious council and played the lead in "Snafu." John Fouser and John Etz were president and vice-president of the K-Vets. Wayne Higley, Randy Newhouse and Joe Caplowitz served on council. Bob Wentz co-authored "Put It There," a Stater dirt column.

The Scummer's Hop was given at Twin Lakes country club by the pledge chapter April 5, while the spring formal was held in Cleveland May 11 at swank Wade Park Manor.

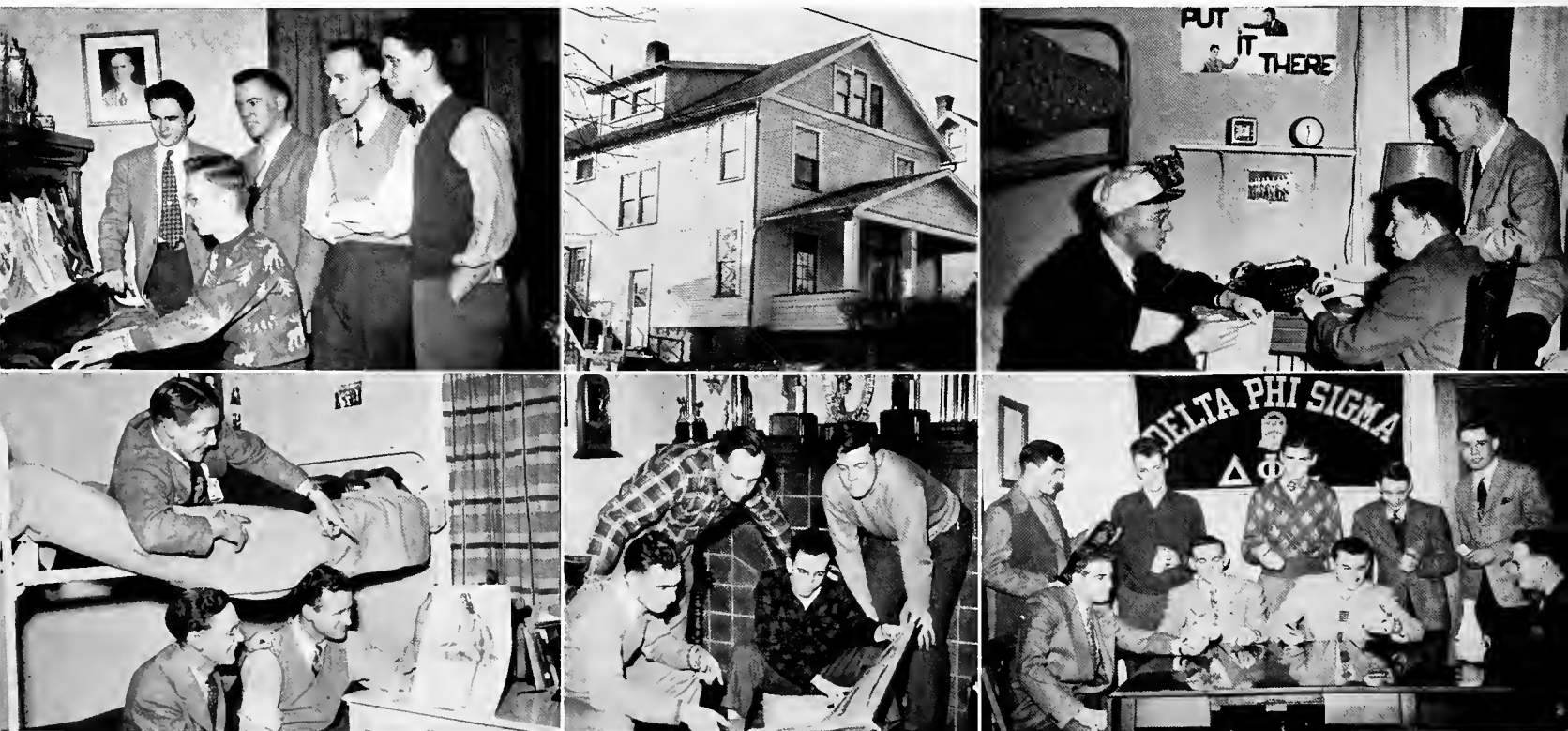



Top Row—Harm Traxler, Bill Wolf, Bob Helman, Charles Draggo, Cliff Foust.
 Second Row—Jay Doty, John Fouser, Fred Boker, Ed Miller, Tony Misko.
 Third Row—Jack Shirilla, Mike Sitko, Dick Schwabe, Fronk Cortwrgiht, Bill Sudeck.
 Fourth Row—Bob Wentz, Doyle Shumaker, Randy Newhouse, George Inscho, Bob White.
 Bottom Row—Charles Petty, Wayne Higley.



R. MOORE
Pres.

C. MILLER
V. Pres.

W. STROUD
Sec.

J. ETZ
Treas.

• Kappa Mu Kappa

WITH the ancient cry of "Yea 'K'" and the sign of the skull and crossbones, Kent's oldest fraternity returned to the campus at the beginning of the winter quarter. Leading all other fraternities in winter pledging, Kappa Mu Kappa added 17 names to its roster and later added many more to become one of the largest fraternities on campus.

Pledges and actives combined in March under the able direction of Jim Bullock to win the fraternity award for Pork Barrel. Art Kreager, Buck Kaptain and Wally Krivoy held the leads, while Bullock created a monster out of Bob Casey by the apt use of makeup.

Bill Sullivan, while still a pledge, was elected "Most Popular Man" after a colorful campaign put on by Roy Newsome.

"No Time for Classes" lead was copped by Russ Gillis, with Mike Friedland producing the show. NTFC also gave prominence to such names as Dan McGuire, Bob Lengacher, Bullock and Bob Stevenson.

Stevenson and Bullock also played roles in the UT production, "Snafu." Len Stafany was active in Fresh frolics

Roy Apple and Tom Gavagan helped Reactivate Chi Pi, men's journalism honorary, and Gavagan was named editor of the Stater. Other KMK's seen frequently in the Stater office were Gossip Columnist Stan Mine, Jay Gossett, Casey, Lengacher, Gillis, Apple and Benny Sollitto.

Eleven more Kamuks returned to campus with the spring quarter, including several former athletes, who joined the spring football squad in hopes of varsity berths in the fall. Les Roth and Duane Hague again worked out on the wrestling mats, while "Bo" Frank served on the athletic committee.

George Metea served as president of the Spanish club before being chosen by his selective service board. Spring elections gave student council posts to Apple and Tom Davey.

Other spring victories included a tie for the interfraternity athletic lead and the Campus night songfest. Painting the "K" and electing a K-Girl on Campus night, as well as the spring formal, helped return tradition to the university agenda.





Top Row—Bill Sullivan, Bob Stevenson, Les Roth, Basil Kaptain, Wilbur Schneider.
 Second Row—Leonard Stefany, Tom McGinley, Art Kreager, Jack Britt, Benny Sollitto.
 Third Row—Jim Frank, Jimmie Bullock, George Metea, Duane Hague, Stan Mine.
 Fourth Row—E. W. Tischendorf, Dr. A. S. Roberts, Dwight Follin, Bob Casey, Bob Jones.
 Bottom Row—Dan Cavanaugh, Jim Thierry.



ROY APPLE
Pres.

RUSS GILLIS
V. Pres.

TOM GAVAGAN
Sec.

LOU BOFFO
Treas.

• Delta Sigma Pi

WITH the return to the campus of three former members during the winter quarter, Delta Sigma Pi, national commerce fraternity, was reactivated.

John Boesch took office as headmaster, with Alvin Geitgey serving as scribe and Robert Culver as treasurer.

The fraternity held a banquet for business students at Twin Lakes country club during the spring and 16 men were pledged shortly after.

Scholarship in commercial courses as well as leadership in any phase of the business field at Kent is the basis for membership in the fraternity. Raymond Moran, commerce instructor, served as advisor to the group which includes many faculty members in the business departments.

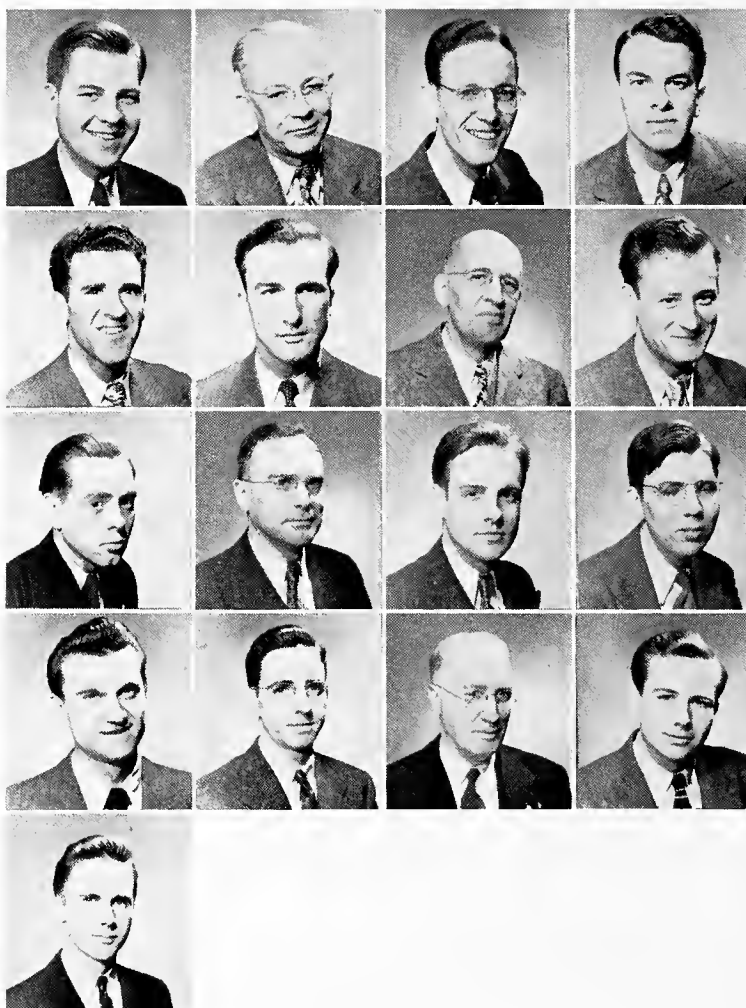

Top Row—Clarence Tonka, Prof. Anthony, Claude Miller, Bob Hostetler.
 Second Row—Joe Caplowitz, Frank Vendely, Prof. Kochenderfer, Jay Doty.
 Third Row—Leroy Owens, Prof. Mull, DeWitt Cox, Harlan McGrail.
 Fourth Row—Irwin Newhouse, Russ Willard, Prof. Wilber, Bob Williams.
 Bottom Row—Bob Helman.



R. MORAN
 Advisar

J. BOESCH
 Head.

A. GEITGEY
 Scribe

R. CULVER
 Treos.



Presenting . . .

- MOST POPULAR WOMAN
- MOST POPULAR MAN
- CHESTNUT BURR QUEEN
- MAY QUEEN OF 1945
- MISS KENT STATE

QUEENS . . .



MOST POPULAR WOMAN



BETTY JANE SHUTRUMP

INDEPENDENT



MOST POPULAR MAN



BILL SULLIVAN
KAPPA MU KAPPA

BURR QUEEN



MARY LOU VOLOSIN

GAMMA SIGMA PHI



MAY



EMILY WILLEY

BETA GAMMA



QUEEN 1945



Betty Winfield Johnston



Amy Lee Stebner

FIRST ATTENDANT
SIGMA SIGMA SIGMA

SECOND ATTENDANT
SIGMA SIGMA SIGMA



MISS



BETTY OFFHAUS

GAMMA SIGMA PHI



KENT STATE



CRAPLE

SPEED GRAPHIC



CRAPLE

EY 489

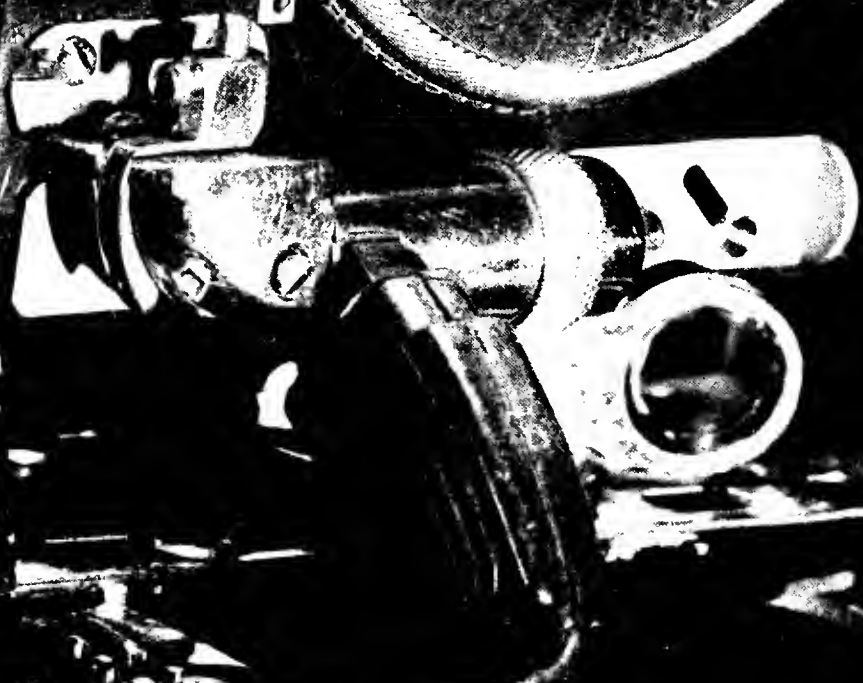

ACTIVITIES...

EVERY student at Kent State can find some interest in his chosen field among the diverse extra-curricular organizations on campus. Whether his line be education, business, fine arts, religion, writing or dramatics, the student has innumerable opportunities to develop hobbies or special talents, or to pursue his course of study to greater advantage.

Besides the clubs and groups associated with university departments, there are service organizations and honoraries which play an important part in campus functions.

These activities give their members valuable experience in getting along with others, and bind the ties of student fellowship. It is within every Kent Stater's grasp to "belong" and derive pleasure from his participation in the outside activities which are an integral part of the liberal education offered at KSU.

A tribute to the democracy of the university is the fact that everyone can find his niche in the fertile field of campus activities.





The band entertains at a home basketball game.

HEADED by Ed Sieniecki, president, the university band had a well-rounded year participating in two concerts, several school and town parades, and playing for the home basketball games as well as the spring football contest.

Mike Friedland served as president during part of the year with Shirley North and Dorothy Wildman sharing the librarian's job.

Prof. Roy Metcalf was the faculty director.



Halftime at the spring football contest.

UNIVERSITY BAND . . .

A CAPELLA CHOIR...



Softer, softer . . .

THE 65 voice A Capella choir led by Caro Carapet-yan had a productive year singing over three major radio hookups and appearing in many Ohio cities, besides performing at numerous school functions.

The group sang over WTAM, Cleveland, WHBC, Canton, and WSNJ, Youngstown, and appeared at Massillon, Warren, Wadsworth and Wooster in concerts.

With 45 women and 20 men in the '45-46 choir, plans have been made to increase next year's group to more than 100 and various concerts have been proposed.



All dressed up and ready to sing.

ALPHA PSI OMEGA . . .



WITH service as its keynote, Cardinal Key, women's national honor society, donated to the Student Service drive, backed a student-faculty box social and, with Blue Key, sponsored the Penny carnival and Campus night.

Tapping new members at two assembly programs, Cardinal Key began the year notably and finished with a bridge party and service as guides on examination day.

President Elaine Chamberlin was assisted by Vice-president Betty Brown, Treasurer Josephine MacDonald and Marian Anderson, secretary.

. . . LA TERTULIA

AMONG the newer clubs to grace the campus is the Spanish group, "La Tertulia," organized during the fall quarter. First president was George Metea, with Nancy Paxton, vice-president; June Derks, secretary, and Jean Tedrick, treasurer. New officers chosen in the spring were: Miss Derks, vice-president, Secretary Felice Faust, and Ruth Baker, treasurer.

A Spanish table luncheon meeting at which everyone spoke only in Spanish was a novel feature arranged by sponsors Dr. F. Dewey Amner and Prof. Nicola Cerri.



. . . CARDINAL KEY



UNDER the guidance of President Elaine Chamberlin Cardinal Key, women's honorary, carried on many functions during the year including the traditional Campus night.

Scholarship, character, and leadership are the qualifications for membership in the honorary.

The group also co-sponsored the Penny carnival and took charge of the May queen crowning.

ELEMENTARY EDUCATION . . .

WITH officers' Marjorie Carder, Charlotte Carson, Betty Maurer and Marie Lorson at the helm, the Elementary Education club had smooth sailing during the year and was responsible for the fine vittles at many school affairs.

The freshman get-together in October, the Christmas party, the children's May party, the graduation dinner and the 20th anniversary dinner were among the functions aided by the group.



KINDERGARTEN-PRIMARY . . .



The KSU toy factory at work.

SENDING Christmas boxes to a children's school in the Kentucky mountains and making toys for displaced youngsters in Europe were two of the Kindergarten-Primary club's projects this year.

Social activities included a May party for children and teas and parties honoring new K-P majors, the club's 18th anniversary, sponsor G. Hazel Swan's 20th year at KSU, and a dinner for graduates.

The club, whose new official title is Association for Childhood Education, was led by President Marjorie Carder, Vice-president Charlotte Carson, Dorothy McMullin, secretary, and Treasurer Marie Lorson.



UNDER the guidance of Dr. A. O. DeWeese and Prof. George Altman, the H.P.E. club spread the gospel of clean living through health once again at the university.

Open to all H.P.E. majors, the club served as an integrating organization in the promotion of various sports events. Future coaches and gym teachers received additional training from association with others in their field.

The annual spring H.P.E. picnic was held in June.



. . . H. P. E. CLUB

THE HOME Economics club wafted the odor of good cooking through university halls, made popcorn balls for the basketball games, entertained the regional economics conference and sponsored a Christmas dinner during the year.

Chairman Beach, president; Jean Rouse, vice-president; Alice Alert, corresponding secretary; Irma Hensel, secretary; and Margaret Baker, treasurer, led the group.



. . . HOME ECONOMICS CLUB

BLUE KEY . . .

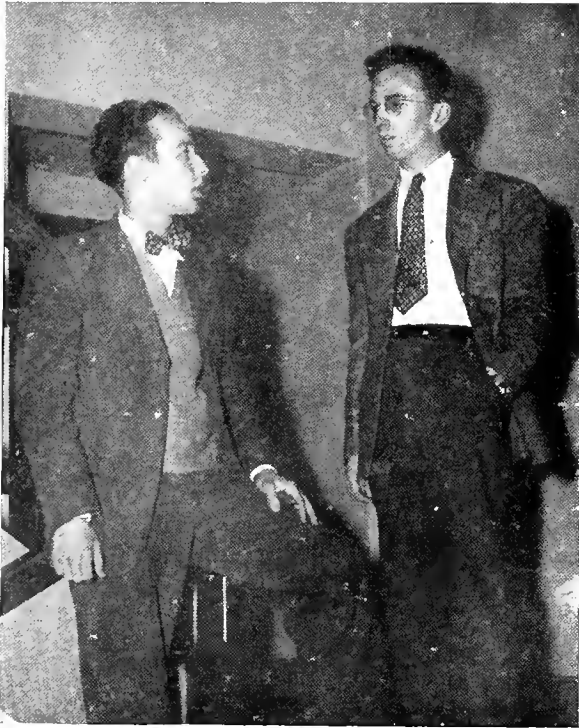

Officers Dussel and Inscho talk things over.

BLUE KEY, national men's service honorary, was led during the year by President George Inscho, Vice-president Don Moore, Treasurer Dick Dussel and Secretary Oliver Ocasek.

Members who aided the group in sponsoring Campus night and other functions included: Hank Johnston, John Thomas, George Papp, Dave Ryan, Claude Miller, John Jack, Duane Hague, Vincent Fox, Ed Sieniecki, and Wally Stroud.

Bud Kerrigon, Russ Baird, Glenn Keplinger and Jim Hewitt were spring additions to the fraternity.





PSI chapter of Phi Alpha Theta, national history honorary, aims to increase knowledge of history among its members, who are chosen on the basis of high academic standing and interest in the subject.

Oliver Ocasek headed the group, aided by Vice-president Betty Wilson, Marcelleen Riley, secretary, and Treasurer George Inscho.

Other members of Phi Alpha Theta were Dick Dussel, Juanita Huth, Carl Thomas, Alice Best, Eugene Wise, Eleanor DiMinno, Margaret Winings and Frank Cartwright. Faculty advisor for the honorary is Dr. Gertrude Lawrence.

The local chapter was installed in 1938.



Officers Ocasek, Wilson and Inscho.

. . . PHI ALPHA THETA



DELTA Beta chapter of Kappa Delta Pi, national education honorary was led by Lorraine Shumway during the year.

The group, drawn from education students with a 3 point average, sponsored the annual scholarship tea once again as well as presenting speakers for education meetings.

Dr. Heer, Dr. Van Campen, Dean Musselman, Dr. Stewart and Dean Blair served as honorary members and advisors.

KAPPA DELTA PI . . .

LAMBDA PHI, women's honorary journalism fraternity, had a busy year furnishing guides for the short course, assisting with high-school journalism day, and preparing the student directory which received wide sale.

Norma Knisely took time off from her Stater editorship to serve as president while Burr-head Julie Juch and Helen Benton were vice-president and secretary respectively.



. . . LAMBDA PHI

UNDER the guidance of Miriam Jessel, president; John Hawk, vice-president; Carol Brandt, secretary, and Mercedes Sanchez, treasurer, the International Relations club attended two college conferences and carried on social events at the university.

Esther Purdy was elected corresponding secretary of the national group sponsored by the Carnegie institute. Dr. Wm. Meinke served as club advisor.



. . . INTERNATIONAL RELATIONS



THE Student Forensic association sponsored many intercollegiate debates against Ohio colleges as well as assisting in the high school clinic held in December.

Oliver Ocasek served as chairman of the group with Prof. James Holm as faculty advisor.

Dave Ryan was allocating agent.

STUDENT FORENSICS . . .

PUBLICATIONS COMMITTEE . . .

GUIDING the destiny of campus publications once again was the student-faculty publications policy committee. Alfred A. Crowell former acting head of the school of journalism presided as chairman until William D. Taylor returned to his post at the start of the spring quarter.

Dr. Lester Munzenmayer and Professors Leland Whetten and Chester Satterfield were other faculty members, while students Hank Johnston, Kaye Tolt, Eileen Warren Miller and Norma Knisely served until May.



PSI CHI . . .



PEG VOIGHT was elected president and Wallace Stroud took over the duties of secretary-treasurer of the psychology national honorary society.

During the year the group sponsored outstanding speakers who appeared before the student body and frequently held luncheon meetings.

. . . PHI SIGMA XI



PRESENTING an open house May 4, Phi Sigma Xi, national science honorary, brought attention to the various fields of chemistry, physics, biology and mathematics offered by the university.

President Warren Bendel served all year, assisted by Ingrid Tornberg Vantrease as vice-president until March, when Pauline Williams took that office. Mary Ann Werner was secretary and Frances Hindley treasurer. Advisors for the group, open to all science majors, were Dr. Charles B. Sumner, Dr. Will S. Thompson and John Kaiser.

Guest speakers furnished part of the program this year.

. . . PHRATERES



WITH many off-campus housing problems to solve, Phrateres, an organization of house presidents, met under the guidance of Dean of Women Ada V. Hyatt and President Isobel Shively.

The group, designed as a social planning board, was served by Vice-president Alice Alert, Secretary Betty Pratt and Shirley Wolf, treasurer.

Y. M. C. A. . . .

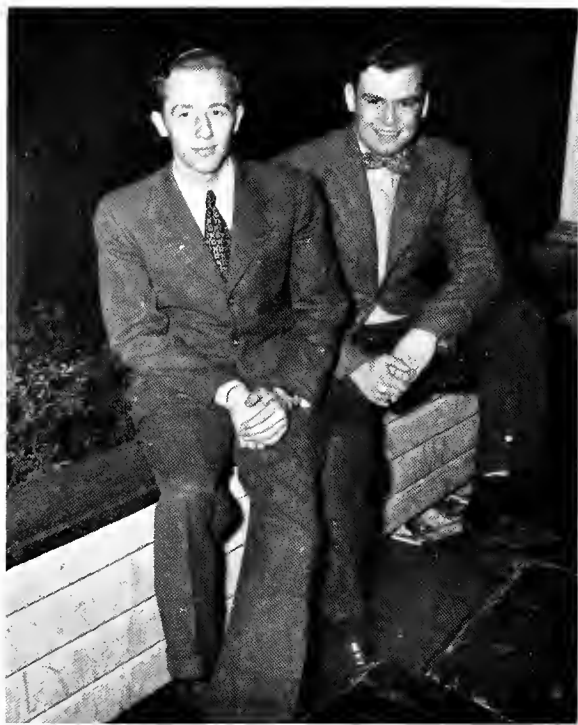

Officers Dussel and Logan.

OPEN to all interested university men, the Young Men's Christian association sponsored social activities, picnics, hay rides and discussion groups during the year.

Heading the 60 members were Dick Dussel, president; Cal Logan, vice-president; Chuck Lehman, treasurer, and Jim Beachy, secretary.

Dean Raymond Manchester is advisor to the group and supervised the bi-weekly meetings.



. . . Y. W. C. A.



DRAWING university women together in a Christian way of living, the YWCA helped make dolls for a mission, held a Christmas party and ran a white gift offering this year.

Officers for 1945-46 included President Mary Unkrich, Vice-president Betty Maurer, Betty Wilson, Secretary, and Alice Alert, Treasurer

Faculty members were guest speakers at meetings. Representatives were sent to a combined YWCA-YMCA conference at Bluffton college.

Social chairman was Norma Knisely and Women's league representative was Janet Irons, while faculty wives Mrs. John Blair, Mrs. Michael Radock and Mrs. Edward Pake advised the group.



The officers talk it over.



The officers and advisors plan the agenda.

THE NEWMAN club is an organization which seeks to promote fellowship among Catholic students at the university. It is open to any Catholic attending school.

Led by President Betty Shutrump, the group sponsored dances, picnics, guest speakers and discussion panels during the year.

Father Lucas served as advisor and assisted in bringing other priests as speakers. Prof. George Altman was the faculty member.

NEWMAN CLUB . . .

MEN'S UNION . . .

MEN'S union is an organization of which every male student automatically becomes a member upon entering school. It serves to promote good will and fellowship among men on campus.

Two representatives from each class and three appointed men serve on the MU board which governs activities.

MU sponsored the Christmas ball, Pork barrel and various men's banquets. George Papp, president; Ed Suvanto, vice-president; Ted Phillips, secretary, and John Jack, treasurer, were officers during the year.

Dean Manchester is the faculty advisor.



"Wag" has much to say of MU banquet.



STUDENT SERVICE . . .

ORGANIZED to coordinate all charity drives on campus, the Student Service association this year sponsored a campaign to raise money for the Red Cross, tuberculosis fund, infantile paralysis relief, cancer research and the World Student Service fund.

Headed by Chairman Cal Logan, the group, formerly the Office of War Activities, carried on a drive from February 18 to March 18, beginning with a student assembly.

Josephine MacDonald was secretary for the organization, made up of representatives from every campus group, while John Etz served as treasurer. Proceeds were divided equally among the five charities.



WOMEN'S LEAGUE . . .



EDITH GALLOWAY, president led Women's league during the year. The group, consisting of representatives of all campus women, assisted in many functions besides sponsoring the "big sister" tea early in the year.

Dean Hyatt served as faculty advisor and officers and representatives were elected from the female student body.

INTRA-FRAT COUNCIL . . .



"GREEK FROLICS," first interfraternity dance since 1943, was held in February at Akron's Portage hotel, with all six fraternities reactivated.

Dean of Men Raymond E. Manchester was advisor for the governing body, which approves pledging procedures and interfraternity competition and awards the scholastic cup. The president of each fraternity and another member make up the council roster.

ZETA IOTA . . .

ZETA IOTA, women's business honorary, laid plans for joining a national business honorary besides carrying on a program of entertainment and informative discussions.

Betty Offhaus, president; Marilyn Waltz, treasurer, and Peg Kepner, secretary, led the 10 members during the year.

Miss Lewis and Miss Plescher served as honorary members and faculty advisors.

The honorary held dinner meetings in Akron as well as picnics and forums at the university.



Opol points the signal.



"ON THE AIR" was the signal flashed every Saturday morning by the Kent State radio workshop as studio broadcasts were wired from the university to WAKR in Akron and then transmitted over regular outlets.

George Papp, president; Ed Suvanto, vice-president; Felice Faust, secretary; Claude Miller, treasurer; Lee Shenefield, scripts; Fred Baker, publicity, and Opal Boffo, director, were in charge of the workshop's program during the year.



This could be the Andrew sisters.

RADIO WORKSHOP



Suvanto ond two midgets.



Riggle and Ryan in action.



Two scenes from the tender "Enchanted Cottage."



The dream sequences from "Enchanted Cottage."

UNIVERSITY THEATRE

UNIVERSITY theater players presented three programs, one in each quarter, and had a different director for each.

E. Turner Stump was head man when UT put on "Blythe Spirit" during the fall term. Opal Boffo directed "Enchanted Cottage" in the winter quarter and G. Harry Wright returned from service in the spring in time to present "Snafu."

Arlene Riggle and Felice Faust served as theater managers with Miss Riggle handling allocoting duties as well.

Members who had leading roles in the three plays include Miss Faust, Miss Riggle, Dave Ryan, Ed Suvanto, Bob Smiley, Jane Filler, Glenn Keplinger, Barbara Humphrey, Bob Stevenson, Jo MacDonald, Maxine Evelyn and Oliver Ocasek.



Making up and rehearsing take much of an actor's time.

W. A. A. . . .

THE Woman's Athletic association was headed by Edith Korte and Betty Faulds who split the presidential duties during the year. Margaret Robinson served as secretary during the spring term after Janet Irons, who held the post, was graduated. Sis Lewandowski was secretary.

Theme of the WAA playday was a United Nations background. More than 350 high-school girls attended the playday and used university facilities to play volleyball, baseball and basketball. Swimming, relay races and group games also were enjoyed by the young visitors.

WAA aided in returning the Rowboat regatta and a WAA boat "womanned" by Doby Green and Sis Lewandowski finished first in the independent women's division.

Ditto Wilkes had a regular column on the Kent Stater sports page about women's athletics. Many tournaments and matches were run by the WAA for all university women.

Weekly meetings were held in the WAA clubrooms at the women's entrance to the gym under the supervision of Miss Bertha Whitton, faculty advisor.



WESLEY FOUNDATION . . .

WESLEY Foundation is a church group open to all Methodist students at the university.

It seeks to promote understanding, fellowship and clean living among members as well as a better understanding of the Methodist faith.

The Rev. Don Barsz of the Kent Methodist church was the group's advisor and presided over most of the meetings and discussions. Cal Logan served as president with Edie Galloway as vice-president.

During the year regular Sunday evening meetings were held at the church, and outside speakers were heard. Discussion panels and forums also featured the weekly get-togethers.

Social events such as hay rides, picnics and parties were held by the foundation, and new members were encouraged by open-house parties at the church.

John Thomas, Norma Knisely, Bob White, Eleanor Meck, Isobel Shively, Eleanor Cole and Russ Conser were among those active in carrying on the activities.



STUDENT COUNCIL . . .



HEADED by President George Inscho, Vice-president Barbara McDowell, Secretary Betty Lee Johnston, and Treasurer Barbara Berkey, student council carried on as usual.

The important allocations committee and all other student and student faculty committees were under council's jurisdiction.

Members of council were Hank Johnston, Wayne Higley, Joe Caplowitz, Randy Newhouse, Edie Galloway, Elaine Chamberlain, Edith Korte, Jean Melick, Jeri Petzel, Harriet Shobert, John Tilton, Betty Brown, Kaye Tolt, Ingrid Tornberg, George Keith, Donna Keller, Jean Goncher, Dona May Burkhart, Agnes Sawyer and Betty Offhaus.

PAN - HELLENIC . . .

PAN-HELLENIC league was led by Agnes Sawyer during the year and planned and directed the activities of the respective sororities.

The league, made up of the six sorority presidents and advised by Dean Hyatt, also held teas and other social functions for sorority girls.





THE ART club, led by Angie Zima, president, Mary Rossa, treasurer, and Jaanne Phares, secretary, had a busy year decorating for all school dances and sponsoring a field trip to the Carnegie Institute as well as an alumni shower.

The Top hop, Burr dance, Sadie Hawkins dance, New Years ball, and Campus night dance were among the functions decorated by the club.

Faculty advisor to the group was Miss Nina Humphrey, while Elmer Novotny, art professor, also assisted.



This was one picture that was a bust.

ART CLUB . . .

. . . ORCHESTRA



THE KENT State university orchestra was not truly Kent State in 1945-46 as interested townspeople filled in at instruments which Director Roy Metcalf was unable to man with university people.

Nevertheless, the orchestra had a good year, and the 50 members received valuable training for their musical futures,

The orchestra played at all the school plays providing overture and between-acts music. One evening concert also was given, and a complete program was presented to a large audience.

Agnes Sawyer served as president of the orchestra with Martha Lansinger as vice-president.

Professor Metcalf was the faculty director.

Plans for next year's orchestra have been formulated, and a much larger group composed solely of university students is contemplated. Concerts at the school and in other towns are proposed, and many new numbers are under consideration.

Faced with personnel problems and a general lack of school-wide appreciation of its difficulties, the orchestra did an admirable job.

K - VETS . . .



The officers discuss things with Advisor Dewey Borich.

THE INFLUX of veterans on campus sent K-Vet enrolment zooming. John Fouser, president, was assisted by Vice-presidents John Etz and Charles Erhart, Secretary Shirley Haines, Treasurer John Kropp, and Sgt.-at-arms Tom Bates.

Realizing the financial difficulties veterans were encountering, the group sponsored a petition asking for quicker action in subsistence checks, which was sent to congressmen and veterans administration officials.

During the spring quarter social dancing was made available to all students Wednesday evenings in the gym with juke-box music.



The petition committee meets with Mrs. Streby, the co-ordinator's secretary.



The co-ordinator of veteran's affairs does a little advising.

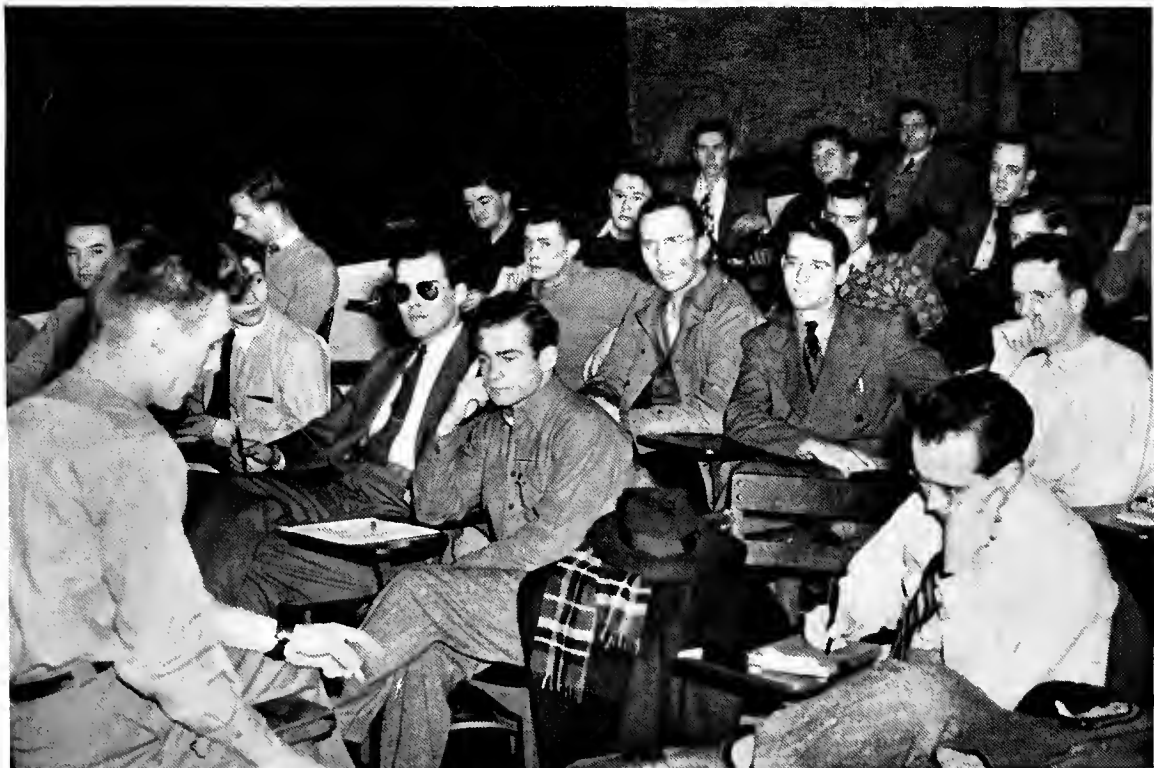

President Fouser in oction.

. . . INDEPENDENTS

THE Independent Students association started the year by almost taking the fall class elections for the first time as ISA candidates lost by narrow margins in most cases.

Jeri Petzel and Jean Melick were elected to student council, however, to give the independents two places on the governing body.

The duties of president fell from Claude Miller to Mike Friedland and finally to Sis Lewandowski, who served most of the year. Dave Ryan and Felice Faust handled the political and social chairmanships while entertainment was directed

by a committee composed of Betty Duff, Anna Edwards, June Gill, Ruth Klein, Marion Leponen and June Steigerwald.

A semi-formal dance under the guidance of Chairman Fred Ellis brought a large turnout early in the year. Plans were formulated at weekly meetings held in 119 Kent.

The ISA merged with the Coalition party to elect Betty Offhaus and Betty Shutrump as Miss Kent State and Most Popular Woman, respectively.



Independents had much to do with NTFC.



The governing body formulates plans.



The membership of the Independent Students association.

ASIDE from their duties in the political side of campus life, members of the ISA entered into many activities.

A float was entered in the Campus night parade for the second straight year and many parties, dances and other social functions of university-wide interest were sponsored by the association.

The ISA seeks to promote good fellowship among those students not affiliated with any Greek organization not only through political unity but through social and recreational functions as well.

Plans for a more active group next year have been made, and membership is expected to reach an all-time high along with the benefits to be offered to members. The only such group on the campus, the Independent Students association is striving for a leading place in campus activities.



Sis Lewandowski, ISA president.

CHI PI . . .

CHI PI, men's honorary journalism fraternity, was reactivated during the winter quarter by returning journalism veterans. Matt Fenn served as president for the year with Tom Gavagan, vice-president, Roy Apple, secretary, and Bob Kenyan, treasurer.

Among activities sponsored by the group were the home game basketball programs, plans for next fall's football programs and the reinstalling of the journalism house. The publications banquet was handled by Chi Pi, and several guest lecturers were brought to the campus under the fraternity's sponsorship.

Alfred Crowell and Mike Radock, journalism professors, served as advisors to the group.



Hank Johnstan, Charles West, Matt Fenn.
Bob Lengacher, Roy Apple, Tam Gavagan.
Bob Kenyan.

ALLOCATIONS . . .



ALLOCATIONS committee drew the difficult job of spreading out small sums over many groups.

Under the leadership of Barbara Berkey, student council secretary, the group met each quarter and apportioned student activity funds.

Faced with one of the most trying and unrewarding jobs of any campus committee, the members did an excellent job and received valuable training for their future business life.





- CHESTNUT BURR
- KENT STATER
- DUCHESS
- JARGON
- ALUMNI NEWS

KENT STATE PUBLICATIONS



C H E S T N



Editor Juch turns on the teeth.

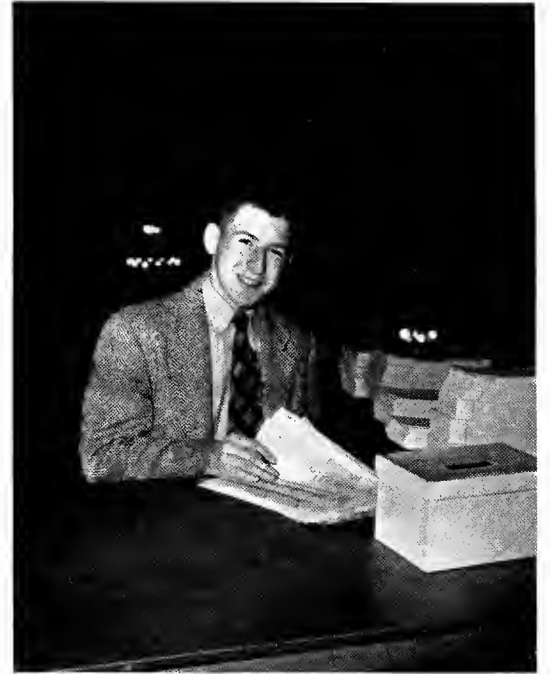

Copy Editor Thomas in a good humor.



Top: Helen Cordinol and Dorothy Boines.
Bottom: Janie Filler chats with Business Man Tonko.



Angie Zima takes time out from the drawing board.

U T B U R R

FACED by a bevy of problems again this year, the Chestnut Burr staff struggled frantically but in vain to meet the final deadline. The biggest difficulty which Editor Julie Juch and Business Manager Marge Ingham encountered was the shortage of the good quality paper this book is printed on.

Hank Johnston, dependable journalism student, drew the task of editing the book and reading proof during the summer, when other staff members had graduated or left school.

Photographers George Papp and Otis Maxwell carried on alone during the spring quarter, after Bob Chizmar had left school. Chuck West snapped photos early in the year, while Kenny Rickard helped Editor Juch in the darkroom.

All art work for the Burr was handled by Angie Zima, who designed the cover and assisted in layout. Mounting pictures by the hour, Dorothy Baynes, Helen Cardinal and John Boesch took on one of the most tedious of yearbook jobs.

Business brains Janie Filler, Grayce Mays and Clarence Tonka aided Miss Ingham in financial dealings, while Betty Brown and Edwin Suvanto scheduled junior and senior pictures.

The words accompanying each picture came from the typewriters of Betty Jane Shutrump, Helen Benton, Ethel Schirmer, John Thomas and Johnston.



Top Ethel Schirmer and Hank Johnston look over old Burrs.
Bottom: Ed Suvanta appears perplexed.



Photographer Papp must be "shooting" some women.



Business Head Ingham hard at work.

KENT



Tonka and Knisley hold a conference.

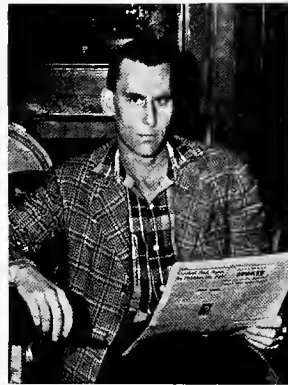

Summer Editor Ted Phillips.

STARTING with one issue a week during the summer when Ted Phillips, editor, and Hank Johnston, business manager, held the reins, the Kent Stater progressed to three issues with Norma Knisely and Clarence Tonka at the helm during the fall session, and finally wound up coming out twice a week when Tom Gavagan and Frank Vendely took over in the spring.

The Stater had a good year winning all-American rating in the national college survey. The paper also took first place in the Ohio daily competition for universities.

Sports editors came and went during the year with Don Crotty, Johnston, Carl Austin and Phillips holding the post at various times. Austin's reign was marked by a caustic story of the first Kent-Akron basketball game which pre-



Janet Marraw, Matt Fenn and Jean Olson look busy.



Marian Cale, Eleanor Meck and Knisely working late.

S T A T E R

cipitated a stormy week of relations between the two schools.

Society gals Ethel Schirmer, Eleanor Meck, Beryl Knox and Janet Morrow batted out the Greek and social news while Ray Apple, Ben Sollito, John Finn and Jay Gossett assisted on the sports page.

Bob Casey and Bob Wentz were front-section writers as were Marion Cole, Matt Fenn, Bob Lengacher and Norma Knisely. Knisely, John Thomas, Fenn, Betty Shutrump, Casey and Bob Hoyt served as edition editors during the year.

Sponsoring of the "outstanding mother" and the Rowboat regatta was handled by the Stater.

Apple, Dale Rowe, Ed Siennicki, Bill Thompson and Johnston had columns while Stan Mine and Wentz battled Thomos and Bill Lyon for gossip column honors.



Summer Business Head
Hank Jahnston.



Tom Gavagan and Frank Vendely look over the week's work.



Dale Rowe ignores the background hubbub.



Sollito, Schirmer, Casey and Shutrump look up a word.



The firing line.



JARGON . . .

HOLDING journalism students past and present together through the years, the Jargon, edited by Jeri Petzel, was sent this year to more than 350 school of journalism students and alumni.

Miss Petzel, who was reporter, typist, make-up editor and circulation department for the monthly bulletin, kept tab on university developments and activities of "J" students and grads. Joanne Kemp assisted her in compiling "Off the Galley," an informal column of publications doings.

NEWS BUREAU . . .

BIRTHPLACE of official news stories concerning Kent State is the university news bureau, directed by Michael J. Radock, assistant professor of journalism.

Releases on general news, sports, features and outstanding statements by faculty members are sent weekly to more than 200 Ohio newspapers. Local papers and syndicates are also supplied with special stories and photos.

Russ Baird, senior veteran journalism student, was in charge of athletic publicity, while Marion Cole handled hometown stories as well as general news. Charles West and Hank Johnston also worked in the news bureau during the year.

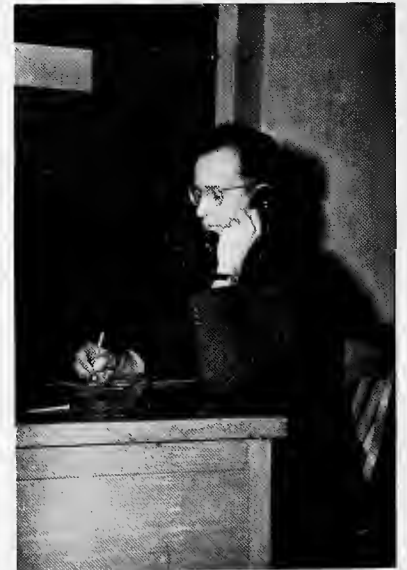

ALUMNI NEWS . . .

MORE than 2000 graduates and former students keep in touch with current events at the university through the Kent Alumnus, bi-monthly bulletin edited by Marion Cole.

As the official organ of the Alumni association, the four-page publication includes personal items, features on outstanding graduates and official Association news.

Copies are sent to paid members of the Alumni association and to overseas servicemen. Service subscriptions are paid for through the Penny fund.

VISITING PERSONALITIES . . .



Betty Offhaus chats with Mrs. Douglas.

KSU HAD its share of outstanding speakers during the year with Alice Marble, Robert Frost, Robert Parker and Helen Gahagan Douglas visiting the campus.

A large local attendance as well as students and faculty swelled the crowds at all the events.

Robert Frost held everyone spellbound with his poetry and philosophy. Perhaps the most famous American poet living today, he was received enthusiastically by the capacity crowd.

Mrs. Douglas, representative to congress, spoke on foreign cooperation and made a day of her visit by attending a special women's tea in her honor.

In addition to the speakers, several musical groups and singers appeared at Kent during the year. Eleanor Steber and the Walden quartet gave summer programs.



Robert Parker makes a point.



Poet Frost shakes hands with an admirer.



KODAK

SPEED GRAPHIC

KODAK

F-4.5

127 mm.

EY 489

NO. 2 SUPERMA

ATHLETICS . . .

ATHLETICS at Kent State, 1945-46 version, consisted of varsity basketball, a smattering of wrestling and spring football drills in preparation for next year's eleven, Kent's first since 1942.

A full schedule of intramural events was held, however, with a complete fraternity league operating independently for the first time in three years.

Perhaps the outstanding athletic accomplishment was the appointment of Trevor J. Rees, former Ohio State freshman coach and all-American end, as director of athletics and head football coach. Wesley Stevens, ex-Purdue gridder, and Harry Adams, Muskingum all-Ohio choice, were named assistant grid mentors with Adams taking over the head basketball position in the fall.

Too much cannot be said for Bill Satterlee who piloted the Golden Flash cagers for the second straight year on a part-time basis. Satterlee finished his two-year tenure at Kent with an excellent record considering the fact that he had anemic material and only limited opportunity. He is a full-time coach at Akron South high and made nightly trips to Kent to instruct his teams.

Next year should mark an epoch in Kent State athletics with excellent prospects in all sports and with a full-time, capable coaching staff on the job.



BASKETBALL . . .



Kneeling: Harry Wilson, John Moore, Wes Kurtz, Bernard Sharkey, Jim Kinney, Duane Weitzel, Frank Schuman, and Manager Rollie Walk.

Standing: Coach Satterlee, Bill Byrne, Clayton West, Lorry Frost, Doyle Shumaker, Ted Phillips, Dick Benson, Bill Sudeck, and Clyde Moxen.

PERSONABLE Bill Satterlee, Kent State's head basketball coach for the last two years, will be long remembered by local fans for the fighting, colorful ball teams he turned out. Even though a full-time coach at Akron South, Satterlee motored the 20-odd miles from Akron to Kent six days a week during the cage season and at the close of this year's play, had a ball team comparable with Kent's best squads.

Bill had everything against him when he took the Kent job in 1944. Lack of time, lack of equipment, and most of all—lack of material, did not deter him, and the 1944-45 Golden Flash squad was much classier than the 3 won and 11 lost record would indicate. This year, Bill had more to work with, and although beset with the drafting of key men three times during the season, he fielded a team that beat Oberlin, almost beat Toledo and Akron, and was the fourth highest scoring outfit in the state.





Jae Selga, B-W forward, sinks a short one.



John Adkins entertains.

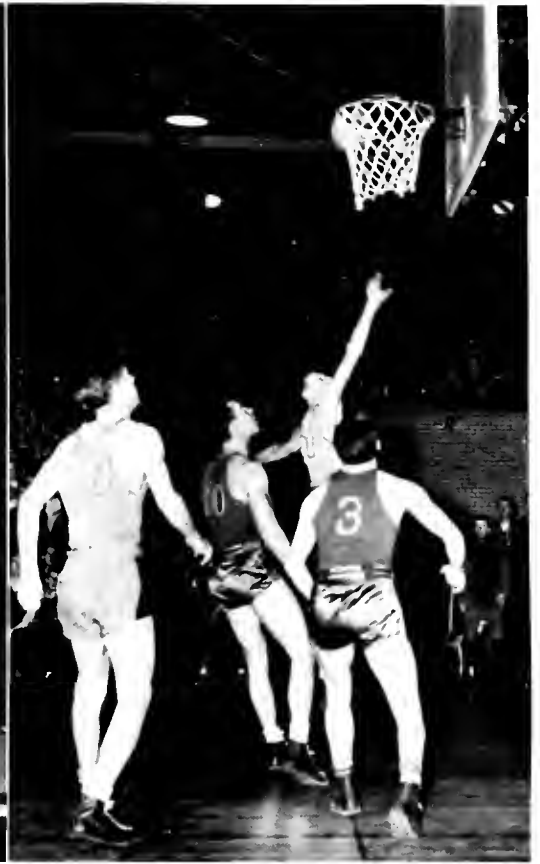

Bill Sudeck makes a one-hander while Benson and two Ashland players watch.



Clayton West

CLAYTON WEST, brilliant forward up from Canton Lehman high, finished his third year of varsity competition by being named to the Associated Press all-Ohio first team besides serving as captain of the Golden Flashes.

West, a catlike floor man, wound up as Kent's third highest scorer with an 11.1 points-a-game average, trailing Bill Sudeck and Harry Wilson in that respect.

West reached his peak against Baldwin-Wallace when he tossed in 21 points despite the close guarding of Jack Oberst, the star B-W cager, in the second game of the season. Declared temporarily ineligible on the night of Kent's third game, West came back after missing two contests and led the Flashes to a win over Mt. Union.

The first all-Ohio player to grace a Kent roster since Joe (Spooky) Price, Clay West will go down in most peoples' books as one of Kent State university's outstanding athletes.



Doyle Shumaker



Duane Weitzel



Bill Sudeck

THE 1945-46 edition of the Golden Flash Basketball team chalked up the commendable record of 10 wins against the same number of losses while rolling up a new university scoring record of 1118 points. Despite draft inroads which forced Coach Satterlee to revamp his squad three times, the Kent cagers knocked off Mt. Union, Heidelberg, Ashland, Allegheny, Muskingum, Oberlin, Wooster and Kenyon while dropping two contests to Akron, Baldwin-Wallace, Toledo and Western Reserve and

single games to Oberlin and Wooster.

The Flashes finished fourth in the statewide scoring race and set a new school single game mark with 88 points against hapless Kenyon. Bill Sudeck, flashy forward, led the team in scoring for the second straight year breaking Wayne Griffith's eight-year-old individual record with 238 points.

Harry Wilson, mid-year addition to the squad, finished with an 11.7 points per game average and was thought by many

fans to be Kent's outstanding player at the season's close.

John Moore and Dick Benson, defensive bulwarks, bore the brunt of the backboard play and shared scoring honors on several occasions.

Clyde Maxen, Ted Phillips, Doyle Shumaker, Wes Kurtz and Duane Weitzel played capable ball when called on and helped win some important contests. Draft casualties Bill Stringer, Gordon Knisely and Bill Schlemmer were hard to replace.



Ted Phillips rebounds against Heidelberg.

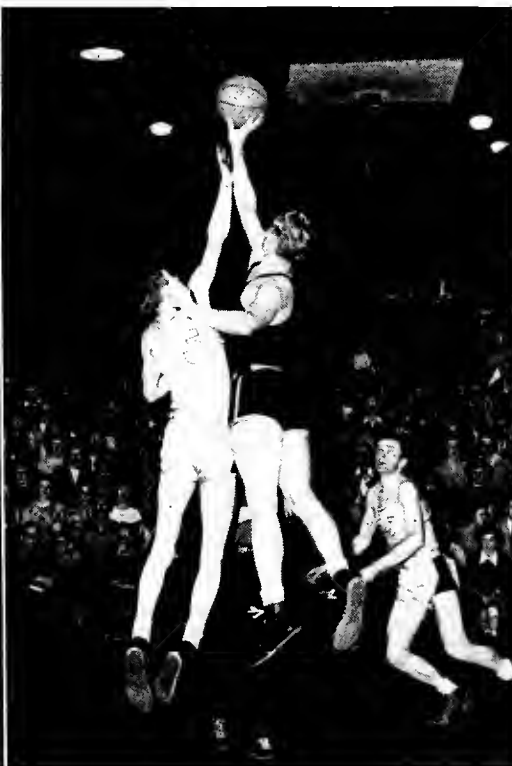

Red Moore gets the tip for Akron against Wilson.

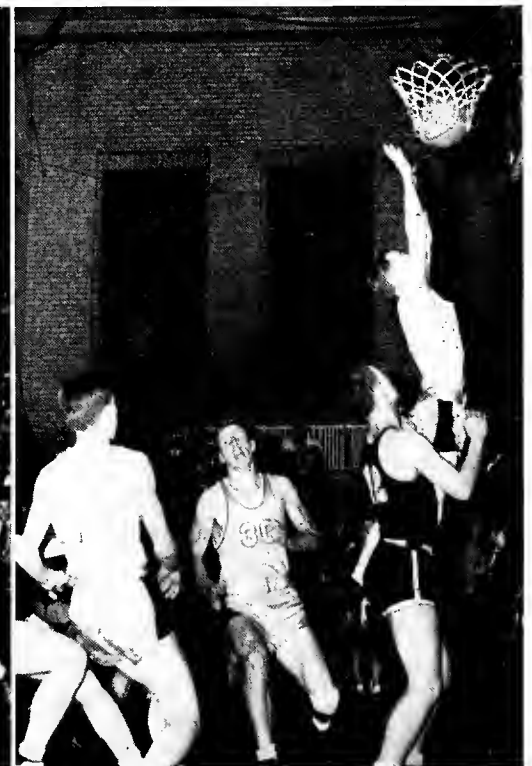

Wilson scores against the Zippers.



Dick Benson



Clyde Maxen



John Moore

THE Flashes opened smoothly by swamping a weak Heidelberg five, 74-44, as Sudeck, West and Stringer played a merry tune on the Student Prince basket. Baldwin-Wallace came to town two nights later, however, and spoiled the perfect mark by administering a 64-44 drubbing despite West's 21 points. This was the season's roughest tilt marked by fisticuffs between Schlemmer and Joe Selgo, B-W forward.

Jack Lloyd led the Flashes to a 48-37 win over Wooster, but Toledo evened the record with a 50-33 victory in the final game of the fall quarter.

Kent started the new year off with two straight by taking Mt. Union, 50-45, and edging Ashland, 54-51, on Duane Weitzel's last-minute basket.

Wooster turned the tables on the bandbox Scot court jolting Kent, 55-48, as Harry Eicher garnered 21 points. Akron's Zippers dropped in and went home with an easy 71-55 romp marked the next day by a scathing Kent Stater writeup.

Baldwin-Wallace continued the Kent losing streak by easily defeating the Flashes 54-37 after jumping off to a 16-0 first-quarter lead. This loss made the season record six wins and seven losses, and the in-

eligibility of Leroy Peoples added to Coach Satterlee's woes.

Bill Sudeck poured 27 markers through Muskingum's zone defense two nights later, however, to edge the Muskies, 51-49, in the season's classiest contest. Then, after an easy 64-46 win over Heidelberg, the Flashes surprised everyone with a 52-50 victory over Oberlin in "Ohio's No. 1 basketball upset."

Akron took a 62-39 victory before 4,000 fans in Goodyear gym but not until Kent had thrown a terrific scare into the Zippers by scoring 16 straight points in the third quarter.

A slow start cost the Flashes another upset win as Toledo hung on to a first-half margin to edge Kent, 67-60, after a grand battle.

Two losses to Reserve and one to Oberlin, all by fewer than six points, made the Kent record read seven wins and 10 losses. But the Flashes finished in a burst of power to easily take Mt. Union, Kenyon and Allegheny.

All in all, it was a thrilling season and with Benson, Moore, Wilson and Sudeck all returning, plus war veterans from the 1942 team, Kent State should indeed make its presence felt in the 1946-47 basketball campaign.



Cheerleaders Marcia Traxler, Nita Wendling, Lou Marco and Mickey Yeager.



Weitzel high jumps Shumaker in the Akron game.



Bill Schlemmer has just landed a hard right cross against B-W.

SEASON'S RECORD

Kent 74, Heidelberg 42
 Kent 44, Baldwin-Wallace 64
 Kent 48, Wooster 37
 Kent 33, Toledo 50
 Kent 50, Mt. Union 45
 Kent 54, Ashland 51
 Kent 49, Wooster 57
 Kent 55, Akron 71
 Kent 37, Baldwin-Wallace 54
 Kent 51, Muskingum 49
 Kent 64, Heidelberg 46
 Kent 54, Oberlin 52
 Kent 39, Akron 62
 Kent 60, Toledo 67
 Kent 69, Western Reserve 77
 Kent 60, Oberlin 62
 Kent 69, Mt. Union 54
 Kent 88, Kenyon 48
 Kent 59, Western Reserve 62
 Kent 61, Allegheny 55

1118

1105

INTRAMURALS . . .

ACTION on the intramural front was intense, exciting and extensive for the first time since 1942 as a full program of events was held.

Touch football took the spotlight in the fall with the All Stars emerging victorious after a touch-and-go battle with the Packers.

Winter quarter came and basketball came with it. Sigma Tau Gamma fraternity copped the cage diadem with the Packers again holding the runner-up spot.

Golf, tennis, bridge, pingpong and swimming were the events in the fraternity race formulated in the spring quarter with Kappa Mu Kappa and Sigma Tau Gamma fraternities tying for top honors.

Alpha Phi Beta won the softball fraternity league championship with the Wildcats taking the independent league title.

Karl Chesnutt headed the intramural staff after returning from service at midyear.



Bill Sudeck, 1945 Manchester cup winner.



Like a swan.



Boesch scored easily.



Sez you!



Everybody got into the intramural act in the first full program held since the outbreak of the war.

FOOTBALL . . .

FOOTBALL made its appearance on the Kent campus for the first time since 1942 when Athletic Director Trevor Rees called spring practice early in March.

More than 100 Flash candidates turned out for the initial drills, but when the intrasquad game was held six weeks later only 45 gridders remained.

With these 45 and with a host of former scholastic and university stalwarts enroute to Kent, Coach Rees had high hopes of a successful season come next fall.

Wesley Stevens, former Purdue lineman, was appointed assistant football coach and head swimming mentor. He tutors the guards and tackles.

Harry Adams returned from PT boat service to Kent in time to take over the ends and make plans for his basketball team next winter. He received the head cage position late in May.

Fall drills are planned for early in September with the opener against Hiram September 28.



He didn't make much on this one.



Wes Stevens, line coach.

Head Coach Rees
and Harry Adams.



Long, Henderson, Dolmas.



Gisinger, Guirgiu, Smith.



Sauber, Straight, Schaffer.



Troha, Capri, Wolfgram.

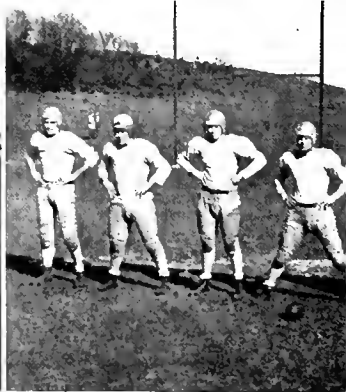

Schwabe, Britt, Gossett, Follin.



Streby, Wilhelm, Sweeney, Cochran, Marton, Weir, Loos, Baker, Gisinger.



Just like in the army.



Action in the intrasquad game.



Adams watches the end play.

Barton, T. Kot.

L. Kot, Diehi.

Garmus, Miller, Downing.

Foust, Mesek, Urcher, Heller.

Theiss, McGinley, Thomas, McGroarty.

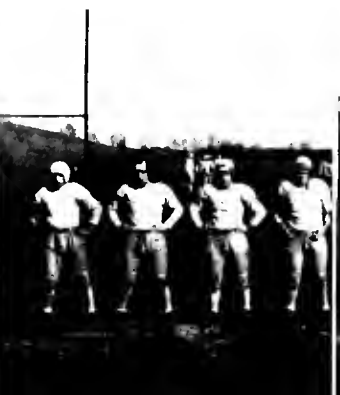



WOMEN'S ATHLETICS . . .

WOMEN'S athletics for 1945-46 showed the usual lineup of soccer, baseball, basketball, volleyball, tennis, badminton and table tennis with competition in both individual and group divisions.

Engleman hall grabbed the soccer and baseball championships the second straight year with powerful teams in both sports.

A group of off-campus girls snared the basketball cup by defeating sorority and dormitory groups in league competition.

Individual matches were held in most sports, and champions were selected after university-wide tournaments.

Isla Schnauffer won the table-tennis title, Betty Faulds took the badminton championship, and Helen Klika was the horseshoe-pitching titlist.

Alpha Omega sorority gave the Greeks some consolation by winning the participation trophy.



Miss Whitton and her golf class.

THE ANNUAL Rowboat regatta, revived after a wartime lapse, proved that no sorority has a stranglehold on any special trophy as Sigma Sigma Sigma lost its first regatta after five consecutive triumphs.

Alpha Omega succeeded the Tri-Sigs as champions by taking an easy victory. The hilltop ex-champs finished a dismal last when their boat sprang a leak at the halfway mark.

Perhaps the AO's knew something in advance, for the boat they used was borrowed from Delta Phi Sigma fraternity, which also proved an easy winner in the men's division.



Top: This is quite a racket, Miss Harvey.
Bottom: Action on the university courts.



Felice Faust swings a mean paddle.



The girls were in the swim at KSU.



Elaine Holburda demonstrates the correct swimming pool form.

HERE 'N THERE . . .

AROUND THE CAMPUS





SCHOOL'S OUT

AS is the case with most yearbooks, there are always men behind the scenes who contribute to the success of the publication without receiving public recognition.

The 1946 Chestnut Burr is no exception. Therefore, the editor and business manager would like to extend their heartfelt thanks and appreciation to such men as:

University Editor Alfred A. Crowell, for his patient and sympathetic understanding of the editor's problems and his guidance;

Leland C. Whetten, faculty business advisor, for his aid in overcoming financial difficulties and putting the Burr on a solvent basis;

James A. Fosdick, photography instructor, whose cooperation in making darkrooms and photographic equipment available hastened the completion of the yearbook.

Gordon Brightman, of Jahn and Ollier Engraving Co., who offered many useful suggestions in layout and generally lightened the work of the editor;

To our printer, for his contribution to the university in producing this yearbook amidst adverse circumstances and hazardous business conditions.

And to all other persons who gave of their time and efforts in seeing this venture through to the end, we offer our gratitude and that of the student body.

MARGE and JULIE.

TERESE GREEN QUEEN

Miss Dixie Grundy



Flowers

Gifts

Antiques

Terese Green

402 East Main

Dial 4565

STUDENT DIRECTORY

1945-1946

A

Abbott, Betty J. 290 Oneida Dr., Sawyerwood
 Acerra, Annamary R. 218 Edgar Ave., Steubenville
 Acierno, Rosemary 52½ N. Prospect St., Youngstown
 Adametz, Carolyn A. 3592 W. 56th St., Cleveland
 Adams, Germain C. 146 Crain Ave., Kent
 Adams, Edward A. 212 E. Center, Bucyrus
 Adams, Russell YMCA, Canton
 Adams, Harry 1576 Merline Ave., Cuyahoga Falls
 Adkins, John L. 3118 E. 102nd St., Cleveland
 Adams, John L. 146 Crain, Kent
 Akeroyd, Shirley 1236 Cranford Ave., Lakewood
 Alert, Alice A. 11505 Linnet Ave., Cleveland
 Alexander, Jean K. 2475 6th St., Cuyahoga Falls
 Alexander, Kathryn M. 563 Allegheny St., Follansbee, W. Va.
 Alexander, Richard N. 2827 Rosewood NW, Canton
 Allberry, Izetta L. 2553 Front St., Cuyahoga Falls
 Allen, Patricia J. 320 Lincoln, Lima
 Allyn, Lois L. 177 Tudor Ave., Akron
 Altman, Berton G. 317 E. College, Kent
 Altman, Helen L. RD 4 Bryan, 552 Tallmadge
 Amedio, Dominic F. 94 RR, Chester, W. Va.
 Anderson, Aileen T. 1010 W. Main St., Ravenna
 Anderson, Dorothy D. RD 2, Atwater
 Anderson, Jean G. 259 E. Tuscarawas Ave., Barberton
 Anderson, Malcolm 2214 14th St., Cuyahoga Falls
 Anderson, Marian J. 2046 E. 221st St., Euclid
 Antal, George M. 132 Funston Ave., Youngstown
 Antonuk, Olga A. 3073 Medina Rd., Copley
 Antypas, Ann 926 Dover Ave., Akron
 Apple, Roy S. 3242 Dellwood Rd., Cleveland Hts.
 Arighi, Nancy L. 210 E. Summit St., Kent
 Armitage, Jeanne E. New Milford
 Armstrong, A. Enid E. 14021 Puritas Rd., Cleveland
 Arnold, Richard 2710 10th St. SW, Canton
 Aronoff, Bernard 715 E. Main St.
 Ashby, Barbara A. 3147 12th St. NW, Canton
 Astrup, Mary Lou 708 Greenwood Ave., Akron
 Atsaroff, Katherine B. 674 Cole Ave., Akron
 Austin, Carlton J. 44 Pine St., Massillon

B

Bachman, Beatrice R. 32 Grant Ave., White Plains, N. Y.
 Badger, Frank S. 4017 Pershing Ave., Parma
 Bagent, Betty L. 1250 Tonawanda Ave., Akron
 Bailey, Robert Masury Unit 39-A, Windham
 Bailey, Virginia I. 1619 19th St., NE, Canton
 Baker, Fred G. RD, Strongsville
 Baker, Margaret A. 444 Myrtle St., Ravenna
 Baker, Nancy A. 1139 Piermont Rd., South Euclid
 Baker, Ruth F. 1941 12th St., Cuyahoga Falls
 Baker, Jack E. 717 Albert St., Youngstown
 Baker, Richard 58 Detroit St., Akron
 Baldwin, Art RD 1, Conneaut
 Bamberger, Catherine L. 3309 Tuscarawas St. W, Canton
 Bamberger, Marjorie A. 3309 Tuscarawas St. W, Canton
 Bannon, Laura J. RD 4, New Castle, Pa.
 Barker, Gene 137 Front Ave. SE, New Philadelphia
 Barnes, Betty Middlefield
 Barnhart, Marilyn J. 1657 Holyoke, East Cleveland
 Barzan, Marie L. Box 298, Pineyfork
 Bates, Joyce M. 733 E. Highland, Ravenna
 Bard, Harry 703 Stow St., Kent
 Bardy, Franklin S. 3554 E. 76th St., Cleveland
 Barnhouse, Marylee 899 National Rd., Bridgeport
 Barr, William E. 136 Westwood Ave., Akron
 Bartley, Harrell E. 1820 5th St. SE, Canton
 Bashline, Dolores F. 3876 Turkeyfoot Lake Dr., Akron
 Baskin, Ted 2883 S. Moreland, Cleveland
 Bates, Edwin L. 244 N. Pardee St., Wadsworth
 Battista, Rudolph Box 118, S. Main St., Waynesburg
 Batzli, Grace L. RD 1, Salem
 Bauer, Donald C. RD 2, Kent
 Baugher, Helen L. 1490 Preston Ave., Akron
 Baughman, Elaine 912 Belmont Ave., Youngstown
 Baynes, Dorothy L. 2071 Norwood Ave., Zanesville
 Beach, Charmian K. 3050 W. Euclid Ave., Detroit, Mich.
 Beachley, Gene M. 2311 4th St., Cuyahoga Falls
 Beachy, Jim J. 428 N. Market St., Wooster
 Beal, Barbara A. Brady Lake, Ravenna
 Beattie, Janet L. 71 Hamilton Ave., Akron
 Beatty, Ila M. Kelleys Island
 Beaumont, Helen L. 610 S. Cherry St., Canton
 Becherer, William B. 1581 Hillside Ter., Akron
 Becker, Kurt 110 S. River St., Toronto
 Beduhn, Marietta 3016 Woodbury Rd., Shaker Heights
 Beebe, Gilbert Rockingham Rd., Mentor
 Beer, Elizabeth M. 535 Bunker Hill Rd., Ashtabula
 Beitzel, William A. Magnolia
 Below, Angela 67 Hurricane Dr., Willoughby
 Belovich, Thomas J. 7120 Thornton Dr., Parma
 Benjamin, Ken H. 3277 E. Monmouth Rd., Cleveland Hts.
 Benson, Charles R. 230 S. Lincoln, Kent
 Bendel, Warren L. 811 Cleveland Rd., Ravenna
 Benton, Helen P. Western Reserve Rd., Poland
 Benton, Marilyn M. Burton
 Berkeley, Barbara M. 1450 Shorb Ave. NW, Canton
 Berman, Civia 12315 Fairport Ave., Cleveland
 Berry, Janet M. 445 W. Virginia Ave., Sebring
 Best, Alice N. 1216 15th St. NW, Canton
 Beuck, Robert T. 18321 Landseer Rd., Cleveland
 Biasella, Edmund 1706 3rd St. NE, Canton

Biasella, Evelyn B. 500 N. Mantua St., Kent
 Bidlack, Lucille M. Box 326, Parkman
 Bidwell, Mary L. 252 23rd St. NW, Canton
 Bilanych, George 714 Vine St., Kent
 Bilden, Joseph, Jr. 1002 Inman, Akron
 Bill, Bradford S. 58 S. Euclid Ave., Struthers
 Bingham, Jane A. Farmdale
 Bingham, Laura L. Farmdale
 Bixler, Ruth I. 203 Mercier St., Louisville
 Bippus, Jams R. 477 Mineola Ave., Akron
 Birkner, Francis R. RD 1, Kent
 Black, Martha J. Box 35, East Sparta
 Blackwelder, Jean M. 149 Marhofer Ave., Stow
 Blackwell, Maryjane 50 Woodbine Ave., Youngstown
 Blair, Clare A. 6609 Central, Albuquerque, N. Mex.
 Blevins, William 333 Vaniman St., Akron
 Block, Virginia H. 223 S. Lyons Ct., Pleasantville, N. J.
 Blood, Shirley J. 408 Bank St., Conneaut
 Blumer, Jean Chagrin Falls
 Bodolay, Margaret R. 175 Chestnut St., Wadsworth
 Bodzenta, Irene Newton Falls
 Boesch, John Kirtland RD, Willoughby
 Boggs, George J. 1897 Issequeh Ave., Cuyahoga Falls
 Boll, Phyllis J. 2355 48th St. NE, Canton
 Bond, Robert W. 91 S. Lincoln Ave., Alliance
 Book, Vivian A. 93 W. State St., Barberton
 Boothe, Elden T. RD 1, Ravenna
 Boone, Margaret P. 1256 Hayne Rd., Akron
 Borden, Harriet J. 4557 N. 21st, Milwaukee, Wis.
 Born, John F. 13307 Rexwood Ave., Garfield Hts.
 Borsenberger, Anne C. Waynesburg
 Borsenberger, Nancy M. Waynesburg
 Bosma, Grace RD 2, Garrettsville
 Bosworth, Shirley 275 Whittier Ave., Kent
 Bower, Warren C. 2946 Corydon Rd., Cleveland Hts.
 Boyd, Eleanor E. 664 W. 3rd St., Niles
 Boyd, Emmett W. 1355 Dueber SW, Canton
 Boyer, Joyce E. 128 N. Monroe St., Fremont
 Bradford, Gretchen J. 646 N. 15th St., Sebring
 Bradley, Matthew H. 1640 Ninth St., Cuyahoga Falls
 Brady, Robert A. RD 2, Prospect
 Brand, Joy I. Star Rt., Millersburg
 Brand, Roma C. Star Rt., Millersburg
 Brandon, Ira J. RD 2, Barberton
 Brandt, Carol M. 11601 Carolina Rd., Cleveland
 Brandt, Martha A. 611 Lafayette, Niles
 Braucher, Karl F. 1396 Westvale Ave., Akron
 Bricker, Maxine L. Fredericksburg
 Bridges, John M. 2491 4th St., Cuyahoga Falls
 Brixley, Betty J. 1848 9th St., Cuyahoga Falls
 Brock, Jeanette B. 12127 Erwin Ave., Cleveland
 Broensen, Betty I. 1409 2nd St. NE, Canton
 Bronson, Kathleen N. 287 Moreland Ave., Stow
 Brooks, Paul H. 6905 Detroit Ave., Cleveland
 Broughton, Frank O. Copley
 Broughton, Leone E. R. Rd. 1, Chardon
 Brown, Archie S. 4315 Yorkshire Ave., Parma
 Brown, Betty K. 916 E. 144th St., Cleveland
 Brown, Edna C. Cortland
 Brown, William M. 29 Ennis Ave., Bedford
 Brumbaugh, Elmer I. Garrettsville
 Bruns, Marion A. 738 E. Main St., Ravenna
 Brunswick, Marian A. RD. 1, Kent
 Buchanan, Marjory E. RD. 1, Ravenna
 Bucklew, Russell R. Box 291, Lakemore
 Bullock, Jimmie L. 1862 5th St., Cuyahoga Falls
 Burkhardt, Dona Mae 3168 Goldengate Ave., Rocky River
 Burkhardt, Dona Mae 243 Highland Ave., Kent
 Burnett, Carl W. 202 S. Lincoln, Kent
 Busch, John 885 Overlook Ave., Ravenna
 Buss, Edna M. Northfield
 Bussard, Janice L. RD. 2, Leetonia
 Butler, John F. 2437 Covington Rd.
 Byrne, William D. Box 416, Kent
 Byrnes, Stephen J. 354 Franklin St., Marion

C

Cain, Jack B. 551 Summit St., Kent
 Caldren, Gae C. Uniontown
 Caldwell, Charlotte M. RD. 1, St. Clairsville
 Caldwell, Marjorie Jane Bath
 Callan, Patricia A. 117 W. Gorgas St., Louisville
 Callin, Vivian R. 1070 Avon St., Akron
 Cameron, Harry G. 895 Berwin St., Akron
 Campbell, John F. 2347 16th St., Akron
 Caplowitz, A. Joseph 214 Winthrop Ave., New Haven, Conn.
 Capriola, James V. 536 Nutwood Ave., Cuyahoga Falls
 Carano, Hilda 327 Penhale Ave., Campbell
 Carboni, Robert C. 11 Winthrop Ave., New Haven, Conn.
 Carder, Marjorie 472 Windsor St., Marion
 Cardinal, Helen C. 166 E. Oregon Ave., Sebring
 Carey, Jeanne I. 1509 Ohio Ave., Ashtabula
 Carins, Hugh 1735 Ashton Ave., Sharpsville, Pa.
 Carl, Lynnae A. RD. 3, Schwinn Dr., Barberton
 Carlin, Bill G. 808 W. Main St., Ravenna
 Carlson, Betty J. RD. 1, Box 558, Akron
 Carman, Edwina J. 603 W. Main St., Ravenna
 Carpenter, Bonnie F. 259 Hayes Ave., Cuyahoga Falls
 Capretta, Robert M. 488 Delmar Ave., Akron
 Capri, Eddie J. Argonne St., Mogadore
 Carrel, John 306 S. Depeyster St., Kent
 Carson, Charlotte C. 1143 Oregon Ave., Steubenville
 Cartwright, Frank T. 595 W. Ohio Ave., Sebring



Malted Milks

Sundaes

Sodas

Prescriptions

Cosmetics

Drugs

EDDIE HOARD'S

Walgreen Agency

119 West Main
Kent, Ohio

GETZ

—*H A R D W A R E*—

BROS.

Everything in Hardware

SHERWIN-WILLIAMS PAINTS

and

SPORTING GOODS

132 NORTH WATER

PHONE 3121

W.W. REED & SON

Insurance

—

Since 1913

All Kinds

of

Insurance

—

139 E. MAIN STREET

PHONE 5838 KENT

Casey, Robert J. 156 Jefferson St., Youngstown
Cash, Nancy K. 2569 Whitelaw Ave., Cuyahoga Falls
Cashman, Frank R. 980 Colcy Path, Akron
Casto, Leatrice A. 899 Aberdeen St., Akron
Casto, Patricia M. 1933 High St., Cuyahoga Falls
Cater, Canary M. RD. 2, Hudson
Cather, Mary E. 100 4th St. NW, Barberton
Cavanaugh, Ronald Kent
Cavett, Arletta M. 323 Pennsylvania Ave., Weirton, W. Va.
Cavoulas, Mamie 2010 Sheffield Rd., Aliquippa, Pa.
Cawley, Wanda M. 22431 Lakemont Ave., Euclid
Ceglia, Patsy T. 607 S. Chestnut St., Ravenna
Cevasco, Evelyn M. 1194 Woodward Ave., Kent
Chalfant, Martha F. 165 E. 205th St., Euclid
Chalmers, Dorothy 343 High St., Kent
Chamberlain, Dorothy L. 115 Mason St., Greenwich, Conn.
Chamberlin, Elaine E. 2553 Edgerton Rd., Cleveland Hts.
Chiaromonte, Edward W. 400 W. 54th St., Ashtabula
Chizmar, Bob E. 149 E. Midlothian Blvd., Youngstown
Churco, Ida 910 9th St. NE, Canton
Chiles, Virginia P. Custer
Chill, N. Elaine 1920 S. Project Dr., Warren
Chlysta, Charles RD. 1, Ravenna
Christea, Earl 2008 Penn Pl. NE, Canton
Christopher, Gardner K. 1140 E. 98th St., Cleveland
Church, Betty J. New Milford
Cibula, Betty J. 408 S. Lincoln Ave., Salem
Clapper, Betty R. 1148 Plainfield Rd., South Euclid
Clark, Betsy A. 335 Oak Knoll SE, Warren
Clark, Helen R. RD. 2, Medina
Clark, James H. 425 Emerson St., Vandergrift, Pa.
Cleaver, Olive M. 918 Florida Ave., Akron
Clemente, Joseph L. 103 Belmont Ave., Niles
Clevenger, Dorothy L. 3708 Dell Dr., RD. 3, Barberton
Cobb, Nelson J. 1421 Beardsley St., Akron
Cochran, Omar 1311 Bogan Ct. SE, Canton
Cochran, Walter J. Box 66, Lakemore
Coe, A. Lucille Martin Dr., Hudson
Cole, Eleanor M. 119 Fairlawn Ave., Wadsworth
Cole, Gladys Columbia Sta.
Cole, Marion 14128 Superior Rd., East Cleveland
Cole, Robert M. 1220 Broadway, Bedford
Colombine, Dolores M. 464 Olive Ave., Warren
Combs, Joan 730 Superior Ave., Salem
Compatore, John 252 Dayton Place, Akron
Condos, Nicholas S. 221 Starr Ave., Kent
Cone, John F. 152 E. 5th, Salem
Cone, Robert E. Hartville
Conley, William RD. 2, Kent
Connell, Annabelle J. 535 Ashland Ave., Cuyahoga Falls
Connolly, Thomas J. 121 Simon Dr., Akron
Conser, Russell L. 151 Wooster Ave., Strasburg
Constantine, Bess 2500 St. Clair Ave., Cleveland
Constantine, Fred 924 N. Howard St., Akron
Conti, Steve J. 374 Elma St., Akron
Converse, Florence R. RD. 2, Mantua
Cook, Dorothy 140 Welton Rd., Conneaut
Cook, Jeanne M. 527 N. Willow St., Kent
Cook, Josephine R. 9002 Miles Park Ave., Cleveland
Cook, Opal T. 525 N. Mantua St., Kent
Cook, Wilford T. 217 S. Depeyster St., Kent
Coolidge, Betty J. 318 E. Main St., Kent
Cooper, Marguerite M. 623 E. Main St., Kent
Cooper, Peggy RD. 4, Kent
Corbett, Patricia M. 719 E. 117th St., Cleveland
Corbett, Wilbur S. New Milford
Cosentino, Augustine 203 Indianola Rd., Youngstown
Cox, Alice E. RD. 1, Box 418, East Akron
Cox, Dewitt C. 221 E. Summit St., North Canton
Cox, Donald D. 2110 10th St., Cuyahoga Falls
Cox, Marilyn E. Box 88, Stow
Crabtree, Harold G. 912 Clifton Ave., Springfield
Crawford, Janet Winona Rd., Salem
Crawford, Ruth 220 Crapo St., Alpena, Mich.
Creal, Margarette 3404 N. 26th, Kansas City, Kan.
Cress, Philip A. 4728 Topper Ave., Ashtabula
Crisp, Betty E. 2185 E. 36th St., Cleveland
Crone, Gloria 50 Bane Ave., Newton Falls
Croop, Aaron B. 905 11th St., Massillon
Cropp, John Lewis Holloway
Cross, Irene 1424 Lauderdale Ave., Lakewood
Crotty, Don D. 27 Brown Pl., Harrison, N. Y.
Crouse, Eleanor M. N. Lima
Crowl, William C. 493 Alice St., East Palestine
Culler, James A. 162 E. Archwood Ave., Akron
Culler, Ruth Mark Center
Culver, Robert C. 205 Miles St., Akron
Curphey, Thomas L. 2037 Spring Rd., Cleveland
Curtice, Gay N. 4294 E. 126th St., Cleveland

D

Daes, Doris I. Evergreen, Colo.
Daniels, Alan D. 2111 10th St., Cuyahoga Falls
Daniels, Barbara S. 1025 Oxford, Massillon
Danyluk, Alice 405 E. Dewey St., Youngstown
Darby, Van 2402 Kanawha Blvd., Charleston, W. Va.
Darst, Marian 800 14th St. NW, Canton
Davey, Mabel 422 Park Ave., Kent
David, Cora E. 3435 Washington Blvd., Cleveland Hts.
Davis, Esther RD. 1, Atwater
Davis, Helen RD. 1, Salineville
Davis, Joseph 420 S. Meridian St., Ravenna
Davis, Matilda M. RD. 3, Box 23, Kent
Davis, Norma Boston, Ohio
Davis, Patricia 29 E. Grand St., Berea
Davis, Rudy 609 Country Club Rd., Louisville, Ky.
Davis, William RD. 3, Box 23, Kent
Defer, Alexander D. RD. 3, Hudson
Dehnhostel, Nellie 178 Iddings Ave. NE, Warren
Demming, John A. 2219 Waltnam SW, Canton
Denison, Robert Wayland
De Palma, Rosemary 338 9th St., Lorain
Depasquale, Frank 927 11th St. NW, Canton
De Pompel, Jean 809 Broadway, Bedford
Derks, June RD. 2, Box 964, Akron

Derylo, Edna 3943 Sackett Ave., Cleveland
Dethloff, Ellen RD. 3, Box 476, Akron
Dial, Bertha Medina
Dickerson, Abigail RD. 1, Cadiz
Dickson, Mary 49 South St., Painesville
Dickson, Werner Copley
Dickson, William N. 151 Garden St., Marion
Dieckmann, Bette 17721 Crestland Rd., Cleveland
Dietz, Elmer C. 182 E. Kent Rd., Stow
Digiaco, Mary Jane 514 Spink St., Wooster
Dilgren, Elmer 501 New St., Fairport
Dillon, Howard A. 1839 19th St., Cuyahoga Falls
Di Minno, Eleanor 919 Liberty SE, Canton
Dippel, Martha 12555 Lake Ave., Lakewood
Domiter, Anne 12008 Detroit Ave., Lakewood
Donaldson, Paul Middlefield
Dornbusch, Margaret Barnesville
Doty, Jay 3700 N. Nevada Ave., Colorado Springs, Colo.
Douglass, Janet Lisbon
Douglas, Josephine 1011 Vine St., Kent
Douglas, Marilyn 814 Bunker Hills Rd., Ashtabula
Dragga, Charles 2360 E. 36th, Cleveland
Drayer, James RD. 1, Uniontown
Dreese, Dorothy 330 N. Willow St., Kent
Duffner, Betty Box 53, Ontario
Dugan, James 477 E. Ford Ave., Barberton
Duke, Ellen 334 S. Willow, Kent
Duncan, Robert 2060 Lincoln Ave., Lakewood
Dunlap, Bonivere 115 E. Indiana Ave., Sebring
Dunn, Anna 532 Longmere Dr., Kent
Dunn, Kathryn RD. 3, Ashtabula
Dunn, Richard 1167 Orlando Ave., Akron
Dunsha, Thekla RD. 2, Medina
Durben, Clara RD. 4, Box 431, Kent
Durbrow, Katherine 160 Elm Rd., Stow
Durr, Margaret E. 630 6th St., Beaver, Pa.
Durst, Richard R. 192 Williamson Rd., Stow
Dussell, Richard W. 1013 N. Mantua, Kent
Dyess, Blair 325 W. Park Ave., Niles

E

Earhart, Charles RD. 3, Newark
Earley, Vernon Seville
Earnest, Hazell M. RD. 1, Ravenna
Eby, Kent 1918 Grant Ave., Rockford, Ill.
Edres, Mary D. 129 W. South St., Akron
Edwards, Almarie A. 115 Colorado Ave., Lorain
Edwards, Anna L. 475 19th St. NW, Massillon
Efta, Violet L. 2908 Franklin B., Cleveland
Egan, Evelyn J. 114 E. Oak St., Kent
Egger, Jacob 238 High Ave., Bylesville
Elson, Edwin Waynesburg
Ellen, Frances 354 W. Main St., Kent
Ellis, Fred B. 122 E. Main St., Chagrin Falls
Engren, Marjorie D. 600 Myrtle Ave., Ashtabula
Eriksson, Esther 141 S. Geiger, Alliance
Erwin, Archie 465 Scaman Ave., Akron
Etz, John 178 Graham Rd., RD. 3, Kent
Evans, James W. 126 E. Neighbor St., Newcomerstown
Evans, Jean H. RD. 6, North Canton
Evans, Kenneth 11570 14th St. SW, Massillon
Evans, William 122 W. Paradise St., Orrville
Evelyn, Maxine J. 761 Elma St., Akron
Everett, Joan M. 120 Commonwealth Ave. NE, Massillon
Everett, Mildred E. Gnadenhutzen
Everiss, Marion Elaine RD. 1, Litchfield
Ewell, Barbara 401 Grant St., Ravenna

F

Fairchild, Sara 2466 3rd, Cuyahoga Falls
Fannin, Richard C. Valley City
Farley, Nanette 49 Mull Ave., Akron
Farmer, Mary F. Gambier
Farnsworth, Robert Twin Lakes
Farr, Eleanor Marshall Est., Macedonia
Farr, Homer Marshall Est., Macedonia
Farr, Ray Macedonia
Farrell, Jean 5478 Grasmere, Maple Hts.
Farrell, Mary Lou Churchill Rd., Lisbon
Farris, Joseph J. 1124 5th St. NW, Canton
Faulds, Betty B. 1721 Coit Ave., East Cleveland
Faulk, Ralph H. Xenia, 1017 Vine St., Kent
Faust, Felice M. 243 E. Summit St., Kent
Faust, Edythe 451 W. Glenaven Ave., Youngstown
Featheringham, Lois M. 3420 Brookview Blvd., Parma
Fee, Marian A. 471 Alpha Ave., Akron
Fehndrich, Fern F. 3 E. Clinton St., Millersburg
Fellows, Evelyn J. J. 10320 Ostend, Cleveland
Fenley, Richard 5853 Chestnut Hills Dr., Parma
Fenn, Matthew J. 64 Union Ave., Irvington, N. J.
Ferris, Joseph 190 Wooster Rd., Barberton
Feucht, Wilma D. 1817 12th St., Cuyahoga Falls
Fields, Shirley L. 2059 15th St., Cuyahoga Falls
Filler, Mary J. Box 56, Salem
Finley, Charles 1543 N. Market, Canton
Fiore, Maria G. 21 Fairmont Ave., Rittman
Firm, Goodword 1001 Pierce Ave., Toronto
Fish, Betsy Ann 27th St. NE, Massillon
Fisher, Elder 1142 Dayton St., Akron
Fites, Gilbert, Jr. 1416 S. Lincoln St., Aberdeen, South Dakota
Fitzgerald, Margaret Ann 1847 Lincoln Way, E. Massillon
Flannigan, William 512 NW 27th, Oklahoma City, Okla.
Flegal, Betty 133 Sturges Ave., Mansfield
Fletcher, James 812 Terrace Rd. NW, Canton
Floasin, Eli 110 Stanton Ave., Akron
Floasin, Isabelle 210 Snyder Ave., Akron
Fludine, Nancy L. 143 N. Prospect St., Kent
Flower, Horace RD. 3, Hudson Rd., Kent
Foglesong, Leonard 530 Kalbron Ave., Cuyahoga Falls
Foglesong, Thomas 1824 15th St., Cuyahoga Falls
Folkman, Janice E. Oakhurst Dr., Brecksville
Follin, Dwight 531 E. Main, Kent
Ford, Betty 2453 Saybrook Rd., University Hts., Cleveland

Congratulations

TO THE GRADUATE!

Plus a Suggestion for Her Future . . .

● Each year many college women choose telephone careers. In an industry that was among the first to offer real business opportunities to women, ambitious college girls find their chance for worthwhile public service and personal advancement.

The Telephone Company offers employment in a progressive and stable industry where the scope of the job will challenge your ability, maintain your interest and increase your worth as you gain experience.

Come in and discuss the possibilities at our nearest employment office.



THE OHIO BELL  TELEPHONE CO.

"A Good Place to Work"

Form, Mildred 219 Ravine Ave., Rochester, N. Y.
 Fornshell, Audrie J. 629 E. Main St., Kent
 Fornshell, Georgia A. 629 E. Main St., Kent
 Fouser, John P. RD. 1, Cuyahoga Falls
 Foust, Clifford C. 105 S. Mantua St., Kent
 Foutts, Alton 138 W. Fourth St., East Liverpool
 Fowler, Patricia L. 332 Harrison St., Barnesville
 Fox, Marilyn R. 455 Thomas Ct., Cuyahoga Falls
 Fox, Seena R. 3217 E. 134th, Cleveland
 Fox, Vincent L. E. Satin St., Jefferson
 Franck, Ardath A. 520 S. Lincoln, Kent
 Francy, Roger 421 N. Walnut St., Wooster
 Frank, James R. 562 E. Riddie Ave., Ravenna
 Frank, Ralph W. 145 Oak Ave., Massillon
 Frase, Kathryn V. RD. 1, Barberton
 Frederking, Ruth M. 12322 Phillips Ave., Cleveland
 Freed, Shirley L. 2918 6th St. NW, Canton
 Freeman, Albert H. 535 Monroe St., Brooklyn
 French, William F. Box 37, Tuscarawas
 Frericks, Marilyn L. 14416 Alder Ave., East Cleveland
 Friedland, Marshall B. 527 W. Hopcan Ave., Barberton
 Frost, Lawrence 564 Jennings Ave., Salem
 Fugman, Harold W. Aurora Sta.
 Fulkerson, Betty A. 2660 Derbyshire Rd., Cleveland Hts.
 Fullmer, Ralph 1620 Grafton Rd., Elyria
 Furrer, John RD. 1, Ravenna

G

Gaab, Wesley 6710 Daisy Ave., Independence
 Gable, Donald RD. 2, Wadsworth
 Gahagan, Elizabeth M. Brady Lake
 Galay, Catherine Box 305, Malvern
 Gale, William West Shore Blvd., Brady Lake
 Gallagher, Maria Montclair, N. J.
 Gallagher, Michael 6103 Franklin Blvd., Cleveland
 Galloway, Edith 1777 Lexington Ave., Warren
 Gander, Betty R. 117 Lauderdale Ave., Youngstown
 Garmus, Ralph 2900 10th St. NW, Canton
 Gates, Delton 16 Detroit St., Akron
 Gatts, Blanche E. Berlin Hts.
 Gatts, Robert Berlin Hts.
 Gatts, Ruth M. 303 Stow St., Kent
 Gauger, Evan 437 Wolcott Ave., Kent
 Gavagan, Thomas J. 1164 Ansel Rd., Cleveland
 Gedeon, Louis J. Lockwood
 Geisinger, Paul C. Bergholz
 Geitgey, Alvin 501 Woodland Ave., Wooster
 George, Emil 2207 Penn Pl. NE, Canton
 George, Jack Box 242, East Palestine
 George, Helen RD. 1, North Benton
 Gergel, Helen H. G. RD. 1, North Benton
 Getz, Jean 133 N. Pearl St., Kent
 Gibson, Arthur W. RD. 3, Kent
 Gifford, Roy Akron
 Gilcrest, R. Miriam RD. 1, Hartsville
 Gilcrest, Virginia M. RD. 1, Hartsville
 Gill, June E. RD. 4, Ravenna
 Gillespie, Janet Box 559, RD. 5, S. Akron
 Gillis, Herbert R. 482 Erie St., Barberton
 Gilliss, Thelma L. 1561 Homewood Ave. SE, Warren
 Ginther, Robert 224 Fairview, North Canton
 Giovinazzo, Dominic 608 W. Highland Ave., Ravenna
 Gisinger, Wanda M. 549 Tallmadge Rd., Cuyahoga Falls
 Givens, Eleanor M. 110 E. Gorgas St., Louisville
 Glass, Gene RD. 1, Newton Falls
 Glasco, Gail 408 Kenllworth SE, Warren
 Glauser, Kirkwood P. 355 Second St. NW, New Philadelphia
 Glenn, Ralph 2716 Kirby Ave. NE, Canton
 Gluck, Jessie A. Minerva
 Gnant, Blanche H. 12718 Griffing, Cleveland
 Goddard, Madelyn Stockbridge Rd., Mentor
 Goggins, Helen F. 230 Harris St., Kent
 Gold, Juanita H. 1740 18th St., Cuyahoga Falls
 Gomez, Ricardo P. Cruz Convecio Sts., Ponce, Puerto Rico
 Goncher, Jean E. 14109 Orinoco Ave., East Cleveland
 Gossett, Betty J. 847 National Road, Bridgeport
 Gossett, James Box 147, Kent
 Gossett, Jay W. 847 National Rd., Bridgeport
 Gourse, Adelle P. 1080 Jefferson Ave., Akron
 Gover, Donna A. 1407 Sackett St., Cuyahoga Falls
 Graff, Barbara S. 654 Carpenter St., Akron
 Graham, Thomas S. 1773 Cleveland Ave. SW, Canton
 Grant, Janet P. 888 Medford, Cleveland Hts.
 Gray, Ethel Larue 360 N. Walnut St., Ravenna
 Graven, Ralph 1009 1/2 S. Main St., Akron
 Gray, Ann 807 Franklin Ave., Kent
 Grazier, Guy W. 112 Erie St., Kent
 Greaves, Earl 72 Overlook Pl., Bedford
 Grell, Edward 509 Southwest St., Carey
 Green, Dorothy M. Star Rt., Orwell
 Green, Margery B. RD. 1, Twin Lakes
 Greener, Hope I. 750 E. 117th St., Cleveland
 Greenwald, Edward S. 1166 E. Main St., Ravenna
 Gregory, Margaret W. 130 E. Highland, Ravenna
 Griffin, Vincent Ravenna
 Griffith, Raymond 1210 Woodland Dr., San Diego
 Griffiths, Robert RD. 1, Box 223, Cuyahoga Falls
 Gr'il, Jane Toronto, 623 E. Main, Kent
 Grimes, Iris M. 940 Ella Ct., Akron
 Grimm, Ernest B. 1769 E. 31st St., Cleveland
 Grube, Roberta A. 2533 Reld Ave., Lorain
 Grundy, Dixie Kent
 Grzincic, Rosemary 6310 Glass Ave., Cleveland
 Guffy, William 1891 Newton St., Akron
 Guirgin, Raymond R. 1216 12th St. NE, Canton
 Gulse, Emogene E. B. RD. 4, Kent
 Gunkelman, Joan 533 S. Broadway St., Medina
 Gupko, Em'l 10201 Aetna Rd., Cleveland
 Guthrie, Jean 785 Avon St., Akron

H

Habinc, Emily M. 505 E. 149th St., Cleveland
 Hachtel, Patricia A. 839 Caledonia Ave., Cleveland
 Hague, Duane O. 1370 Merline Ave., Cuyahoga Falls
 Hahn, Chester W. Paw Paw Lake, Chagrin Falls

Hehn, Kathryne E. 511 E. Main St., Kent
 Haines, Mrs. Evelyn Walters 356 Morningview Ave., Akron
 Haines, Shirley C., Jr. Lake Rd., Perry
 Ha nes, Walter C. 157 Hudson Rd., Stow
 Halburda, Elaine J. 13816 Alvin Ave., Garfield Hts.
 Hale, Betty B. 241 Mercer Pl. NE, Warren
 Halpin, Joan H. 2582 7th St., Cuyahoga Falls
 Halter, Donna M. East Sparta
 Hanger, Margaret E. RD. 2, Box 193, Clarksburg, W. Va.
 Hancock, David 715 E. Main, Kent
 Hanna, Anne R. 1839 Williams St., Cuyahoga Falls
 Hanna, Lucille 1839 Williams St., Cuyahoga Falls
 Harden, Phyllis A. 2715 6th St., Cuyahoga Falls
 Harenski, Doris M. Independence
 Harm, Jannett 14428 Onaway Rd., Shaker Hts.
 Harokopus, Angeline 407 Brown Ave. NW, Canton
 Harper, June M. RD. 1, Clyde
 Harrington, William A. Strongsville
 Harris, George E. 1523 2nd St. NE, Canton
 Harris, Russell Box 1105, Lakemore
 Hartman, Robert 316 N. Lincoln, Kent
 Harris, Betty V. Center St., Garrettsville
 Harss, Edward W. 4126 E. 131st St., Cleveland
 Harsha, Marilyn R. 213 W. Riddle, Ravenna
 Hart, Agnes J. 452 Crain Ave., Kent
 Harvey, Donna Clinton 119 University Dr., Ken.
 Harvey, James 300 Third St. West, East Liverpool
 Havre, Caroline H. 520 E. Riddle Ave., Ravenna
 Hawk, John F. Strasburg
 Hawkins, Greta L. S. State St., New Waterford
 Hawkins, Wanda M. 946 S. Freedom, Alliance
 Hawkins, William 230 Gouglar Ave., Kent
 Haynes, Jayne F. 347 E. Tallmadge Ave., Akron
 Hayes, Al 341 Vine St., Geneva
 Head, Lois 546 Harris St., Kent
 Head, Willie L. 546 Harris St., Kent
 Hearn, William 608 Walton St., Ravenna
 Hebberts, Doreen V. Box 214, Follansbee, W. Va.
 Heck, Lucille B. East Palestine
 Heinle, Marilyn J. 2125 Overbrook Rd., Lakewood
 Heintz, Jerry 1813 Carter Ave., Akron
 Heldenbrand, Ladd 319 7th Ave., Royersford, Pa.
 Helman, Betty N. 166 N. Cleveland Ave., Mogadore
 Helman, Dorothea A. 197 E. Kent Rd., Stow
 Helman, Robert J. 197 E. Kent Rd., Stow
 Hendee, Richard J. 223 Madison St., Ravenna
 Henderson, Harry W. Main St., Scio
 Henning, Mildred A. West Salem
 Henry, Arthur R. 4149 E. 120th St. Cleveland
 Henry, Barbara M. 2611 Robindale Ave., Akron
 Hensel, Irma L. Hubbard Rd., Madison
 Hensler, Stella R. Cuyahoga Falls
 Herbert, Ada Lee 882 Ashland Ave., Akron
 Herman, Bette Jayne 2061 Wascana Ave., Lakewood
 Hess, Betty G. 1078 6th Ave., Akron
 Hettinger, Ruth S. 3383 E. Monmouth Rd., Cleveland Hts.
 Heupel, Doris J. Lakemore
 Heupel, Marie R. 84 Catherin St., Lakemore
 Hewitt, Denny 1047 Bunker Hill Rd., Ashtabula
 Higley, L. Wayne 113 Lincoln Ave., Cuyahoga Falls
 Himebaugh, Raymond F. Box 346, Hartville
 Himelrigh, Hazel F. RD. 3, Barberton
 Hindley, Frances J. RD. 1, Willard
 Hirka, June E. 3175 Toledo Ave., Lorain
 Hissem, Margaret E. 610 S. River St., Toronto
 Hite, Lorain 1218 Clarendon SW, Canton
 Hoehn, Ruth E. 716 Mercer Ave. NE, Warren
 Hogan, Archie RD. 1, Box 114, E. Akron
 Hogan, Francis T. South 6th St., Tucson, Ariz.
 Hollett, John B. 208 E. Williams St., Kent
 Hollinger, James A. 532 Lloyd St., Barberton
 Holmes, Olive R. 172 Roosevelt E., Massillon
 Holms, Walter 815 Grant Ave. Cuyahoga Falls
 Holzhauser, Frederick RD. 2, Vermilion
 Hood, Vernon 147 Crain, Kent
 Hoover, Charles P. 56 W. Summit, Alliance
 Hopewell, Glenna 1867 Elyria Ave., Lorain
 Hopkins, Charles J. 338 Hudson Rd., Stow
 Hopkins, Dorothy A. 9806 Harvard Ave., Cleveland
 Horbaly, Ruth 4067 E. 147th St., Cleveland
 Horbaly, William 4067 E. 147th St., Cleveland
 Horner, Ruth M. 469 W. Harrison, Alliance
 Horst, Albert, Jr. RD. 2, Dalton
 Hostfeld, Kathryn L. Fredericksburg
 Hostetler, Robert N. 216 W. 1st St., Strasburg
 Howard, Ruth E. RD. 2, Ashtabula
 Howard, Joseph 146 Maple Rd., Stow
 Howe, Thelma L. 209 High St., Roscoe
 Hoy, Elizabeth R. Schady Rd., Olmsted Falls
 Hoy, George A. Schady Rd., Olmsted Falls
 Hrabko, Louis J. 9525 Lamontier Ave., Cleveland
 Hudec, Vincent 336 Linwood Ave. NW, Canton
 Hudson, Alice L. 1945 Cooke St., Cuyahoga Falls
 Hudson, John W. 116 Streetsboro Rd., Hudson
 Hughey, Marilyn A. RD. 4, Kent
 Hum, Phyllis L. 136 Garfield, East Palestine
 Humbert, Theodore M. 216 E. Maple St., Uniontown
 Humphrey, Barbara A. 53 Cummings Ave., Geneva
 Hunt, Virginia M. 3851 Silsby Rd. SW, Cleveland
 Hunt, Warren 57 Wandle Ave., Bedford
 Hunter, Thomas RD. 1, Spring Valley
 Hurowitz, Jack 19 Sylvan Ave., New Haven, Conn.
 Husa, George T. 4087 E. 108th St., Cleveland
 Huston, Fred 1887 2nd St., Cuyahoga Falls
 Huth, Juanita J. RD. 1, Kent
 Huth, Jack RD. 1, Kent
 Hyman, Lucille 616 Cook Ave. SW, Canton

I

Ingham, Marjorie A. 845 Bryce Rd., Kent
 Insko, George E. 55 N. Broadway, Geneva
 Irons, Janet L. Barton Rd., North Olmsted
 Israel, Alice L. 2300 E. 87th St., Cleveland
 Istnick, Edward 436 E. Martin St., East Palestine

Continually serving

K. S. U.

•

**COMMERCIAL
PRESS
INC.**

•

115 S. Depeyster St. Kent, Ohio

Good Luck

to a

Good Gang

Y

EARL'S

Established 1910

**IMPERIAL
DRY CLEANING
COMPANY**

Y

*Kent's Oldest, Largest
and
Most Dependable
Establishment*

113 NORTH WATER

KENT, OHIO

**KENT FUEL
and SUPPLY
Company**

—

**Farm Implements
Building Materials
Garden • Lawn Equipment
Coal • Fertilizers
Willy's Cars and Trucks**

—

821 WEST MAIN STREET

PHONE 5312

J

Jackson, Charles D. 726 High St., Sharon, Pa.
 Jack, John R. Main, Dillonvale
 Jackson, Mary I. 2587 Paxton St., Akron
 Jackson, Stewart P. 920 24th St., Canton
 Jacobs, Jeanne F. 624 Chestnut Blvd., Cuyahoga Falls
 James, Jack 1042 Tallmadge Ave., Cuyahoga Falls
 Janacek, Elaine C. Box 163, Windham
 Jansa, Oiga 1297 E. 55th St., Cleveland
 Jayred, Janis L. Dock Rd., Madison
 Jeffrey, Gail E. RD. 1, Toronto
 Jeffries, George D. 620 Magnolia Ave., Cuyahoga Falls
 Jenkins, Charlotte V. 205 Dartmouth SW, Canton
 Jenkins, Everett C. 306 Webb St., St. Marys
 Jessel, Marian H. 3910 Robert Ave., Cleveland
 Jester, Eugene 307 Marion SW, Canton
 John, Charles 2883 E. 112th St., Cleveland
 John, George H. 505 Lincoln, Niles
 Johns, Helen P. 1011 Third St., Canton
 Johnson, Richard C. 16213 Telfaie Ave., Cleveland
 Johnson, Dollie A. 333 Dodge St., Kent
 Johnson, Ellen L. Box 105, Belle Valley
 Johnson, Kenn H. Diamond, 325 E. Summit St., Kent
 Johnson, Mayo C. 1512 Court Ave., Memphis, Palmyra
 Johnson, Sarah J. Star Route, Meadville, Pa.
 Johnston, Mrs. Betty L. 403 E. Main St., Kent
 Johnston, Hank 403 E. Main St., Kent
 Johnston, Pauline M. 3307 E. 126th St., Cleveland
 Johnston, Ethel M. 1445 Mantua St., Kent
 Jones, Barbara C. Box 302, RD. 8, Akron
 Jones, Charlene A. 19985 Westover Ave., Rocky River
 Jones, Charles 2883 E. 112th St., Cleveland
 Jones, David RD. 1, West Salem
 Jones, Dorothy M. 19985 Westover Ave., Rocky River
 Jones, Margaret I. 874 W. Spruce, Ravenna
 Jones, Mary E. 19985 Westover Ave., Rocky River
 Jones, Robert F. RD. 4, Kent
 Jones, Robert T. 13801 North Drive, Cleveland
 Juch, Julie F. 648 W. Main St., Newark
 Judkins, Helen E. 502 Cherry St., Kent

K

Kacarab, Charles K. Oyster, RD. 4, Alliance
 Kagey, Donald F. 512 Edwards, Louisville
 Kagy, Hazel K. Farmdale, RD. 1
 Kallstrom, Louise N. 1756 Second St., Cuyahoga Falls
 Kaminski, Jessie 308 W. Elm St., Kent
 Kana, Audrey R. 1045-A Hamel St., Akron
 Kane, Thomas H. 208 E. Williams St., Kent
 Kanehl, James R. 25 Sheldon Ave., Rittman
 Kanney, Daniel R. 531 6th St., Massillon
 Kappeler, Jeanne M. 410 Tuscarawas Ave., New Philadelphia
 Kaptain, Basil W. 441 S. Walnut St., Ravenna
 Kasik, Charles E. 12713 Revere Ave., Cleveland
 Katin, Thomas J. 715 Cleveland NW, Canton
 Kauffman, Shirley M. 131 W. 26th St., Lorain
 Kaufos, Marie 1627 Spring Ave., Canton
 Kayser, Irene N. RD. 1, Leavittsburg
 Keating, Irma M. 1815 Main St., Rittman
 Keefer, Carl W. RD. 4, Mansfield
 Kekic, Peter 3441 W. 137th St., Cleveland
 Kelbaugh, Irene N. 2716 Tift St., Cuyahoga Falls
 Keller, Mrs. Donna J. 711 Bebb Ave., Massillon
 Kelsey, Harold E. 112 Chestnut St., Painesville
 Kemp, Joann 1497 Goodyear Blvd., Akron
 Kempel, David E. 376 Lillian St., Akron
 Kennel, Mary J. Rt. 2, Cortland
 Kenski, James G. 6301 Heisley Ave., Cleveland
 Kent, James A. 214 Central Ave., Ravenna
 Kent, Yva A. 10907 Pasadena Ave., Cleveland
 Keplinger, Florence E. RD. 1, Dover
 Keplinger, Glenn A. RD. 1, Dover
 Kepner, Margaret E. Nutwood
 Kerkhof, D. Dawn 227 E. Bridge St., Berea
 Kerrigan, Warren J. 814 E. Center, Marion
 Kessler, Gloria Jean 312 Winckles St., Elyria
 Keyser, Dorothy L. 1464 Hollywood Ave., Warren
 Khoenle, Virginia K. RD. 3, Warren
 Kilingger, Kenyon C. 1134 Sterling Ave., Orrville
 Kimberlin, Betty J. RD. 2, Orrville
 Kinder, Robert 632 S. Depeyster St., Kent
 Kime, Madge E. N. Fairfield
 King, Ellis W. 1183 Darow Rd., Akron
 King, Peggy J. RD. 1, Medina
 Kinneer, Mary M. New Middletown
 Kinney, James F. 1525 Dym Ave., Massillon
 Kistler, Jean M. 631 Crain Ave., Kent
 Klein, Carol L. 401 Hyde St., Canton
 Klein, Elizabeth Pauli 355 Rampart Blvd., Lady Washington Apt., Los Angeles, Calif.
 Kleiner, Irwin North St., Garrettsville
 Klein, Ruth E. Mercer Rd., New Brighton, Pa.
 Klein, Peggy New Waterford
 Khka, Helen M. 5233 Clement St., Maple Hts.
 Klingensmith, Chester Box 175, Cheswick, Pa.
 Knapp, Paul Box 221, Atwater
 Knapp, Robert Box 221, Atwater
 Knapp, Walter 130 E. Williams St., Kent
 Kneblewicz, Eleanore A. 6203 Heisley Ave., Cleveland
 Kneubuehl, Dorothy 909 4th St. NW, New Philadelphia
 Knisely, Norma M. RD. 2, Hartsville
 Koehler, John 921 Green St. SW, Massillon
 Knox, T. Beryl 1674 Palmyra Rd., Warren
 Koch, Sara L. New Waterford
 Kohl, Jack 467 S. Walnut St., Ravenna
 Kolacz, Ted RD. 2, Newton Falls
 Kolk, Eleanore 4595 Warner Rd., Cleveland
 Kolk, Helen A. 4595 Warner Rd., Cleveland
 Kollas, Helen 351 Torigonia Dr., Akron
 Korillos, Thomas 628 S. Water St., Kent
 Korte, Edith M. RD. 1, Cuyahoga Falls
 Kot, Leo Martha St., Yorkville
 Koussae, Genevieve 912 14th St. NE, Canton
 Kras, Jennie 227 N. Arlington Ave., Niles

Kreager, Arthur 3430 Wade Ave., Cleveland
 Krichbaum, Glee L. 291 Crestwood Ave., Wadsworth
 Krivoy, Wallace B. 799 E. 200th St., Cleveland
 Krusko, Vilma M. 9321 Orleans Ave., Cleveland
 Kuntzleman, Emma Jeane 544 Orchard Ave., Barberton
 Kurtz, Wasley 13842 Lake Ave., Lakewood

L

Lampe, Melvin G. 4108 Sheraton Dr., Parma
 Langmead, Lois 12525 Maplerow Ave., Cleveland
 Lansinger, Martha 739 W. Main St., Kent
 Larrazabal, Salvador Caracas, Venezuela
 Lashley, Sonia 1315 Tampa Ave., Akron
 Lashley, Wanda 211 Hudson Rd., Stow
 Laskos, Stanley RD. 3, Ravenna
 Latham, Mrs. Priscilla 114 Linden Rd., Kent
 Laube, Jan 2931 Albrecht Ave., Akron
 Lawrence, Grace Orwell
 Leatherman, Jean Lodj
 Lee, Isabel 1745 Market St., Youngstown
 Leffer, Irene 1245 N. Main St., Akron
 Lehman, Charles 724 Utica Ave., Akron
 Leist, Rev. Marion Circleville
 Lemley, Mrs. Grace 2613 Hawthorne Rd., Cuyahoga Falls
 Lemmons, Mavis 725 Iona Ave., Akron
 Lemon, John Box 125, Windham
 Lemponen, Marion 1017 W. 51st St., Ashtabula
 Lengacher, Robert Sugarcreek
 Leonard, Frances RD. 3, Jefferson
 Leuenberger, Shirley 1937 High St., Cuyahoga Falls
 Lewandowski, Yvonne 8813 Vineyard St., Maple Hts.
 Lewis, Arnold 802 23rd St. NW, Canton
 Lewis, Barbara Diamond
 Lewis, James Oak Hill, W. Va.
 Lhotsky, Jerry 4610 Chard Ave., Cleveland
 Lilley, Barbara 2477 2nd St., Cuyahoga Falls
 Linder, Carol Wellington
 Lintner, George 1075 Harpster Ave., Akron
 Lintz, Lois 723 Oak St. SW, Warren
 Livezey, Donald RD. 1, Diamond
 Lloyd, Jack 556 1/2 Elma St., Akron
 Logan, George 775 N. Hawkins Ave., Akron
 Logan, Calvin 1265 Ramona Ave., Lakewood
 Lohrke, Rae Ellen 2030 Tate Ave., Cleveland
 Long, Evelyn 765 E. Main St., Ravenna
 Lomax, Eleanor RD. 2, Greenwich
 Lombardi, Frances 4965 Tuscarawas St. W. Canton
 Lombardo, Dorothy 2047 E. 115th St., Cleveland
 Long, Bernielou 32 Lucy St., Sharon, Pa.
 Long, Doris 4145 Rocky River Dr., Cleveland
 Long, Hazel Waldo
 Long, Kathleen 633 Vine Ave. NE, Warren
 Long, Nancy 765 E. Main St., Ravenna
 Loomis, Charlotte RD. 2, Painesville
 Looney, Berniece 1080 Raymond St., Warren
 Looper, Lowell 1774 Adelaide Blvd., Akron
 Lorson, Mrs. Marie Marshalville
 Lorson, Howard RD. 1, Orrville
 Loss, Paul 210 Cherry, Kent
 Loudon, Velois Hanoverton
 Loveridge, Jack 720 W. 30th St., Ashtabula
 Lower, Marian 202 E. Oak St., Kent
 Lower, Charles RD. 2, Toronto
 Ludwig, Thieda 2114 3rd St. NE, Canton
 Lukens, Coralle RD. 3, Kent
 Luke, David RD. 1, Box 404, Cuyahoga Falls
 Luthy, Joan 543 Vine St., Kent
 Lyle, Fern Unionport
 Lyman, Lucius Tallmadge
 Lyman, Charlyne 172 Edgewood Dr., Stow
 Lyon, Joyce 1006 Graybar Lane, Nashville

M

MacDonald, Josephine I. 311 Park Ave., Kent
 MacDonald, Robert 1225 Taylor Ave., New Kensington, Pa.
 Mackall, Sonia D. 445 Elm St., Struthers
 MacLearie, Mildred 8 Tonkins Ct., Kent
 McClaren, Mary Louise 144 Edgewood Dr., Stow
 McClary, Grace E. 542 Rockwell St., Kent
 McClosky, Charles L. 535 Diagonal Rd., Stow
 McConnell, Fred A. 2651 Maplewood Ave., Cuyahoga Falls
 McCoy, Forest L. RD. 3, Wooster
 McCoy, Jane L. 283 W. 3rd St., Mansfield
 McCue, William F. 111 Sherman St., Kent
 McCurdy, Lester G. RD. 1, Cuyahoga Falls
 McCurdy, Raymond L. RD. 1, Cuyahoga Falls
 McDermott, Therese Joan 1143 Washington Ave., Lorain
 McDowell, Barbara R. 147 Bartley Ave., Mansfield
 McDowell, Nancy J. 722 Park St., Willard
 McElwain, Bettie R. 73 Swinehart Rd., Akron
 McGinley, Thomas H. 863 Stanton Ave., Pittsburgh, Pa.
 McGinley, Eileen M. 12616 Gruss Ave., Cleveland
 McGrail, Harlan W. 509 Alexander St., Akron
 McGuire, Daniel T. 2232 Maplewood Rd., Cleveland Hts.
 McIlwain, James D. N. Water St., Kittanning, Pa.
 McKenna, Mary M. Lisbon
 McKenzie, Margaret A. RD. 1, Newton Falls
 McLaughlin, William B. 314 Park, Kent
 McManus, Leah M. New Milford
 McManus, Mary C. 1024 23rd St. NW, Canton
 McMillan, John W. 222 W. High, Mt. Glead
 McMullen, Dorothy F. 282 Highland Ave., Wadsworth
 McNutt, Nancy M. 327 W. Moreland, Snyder, N. Y.
 McPharren, Martha E. 83 Eber Ave., Akron
 McPherson, James W. RD. 2, Alliance
 McQueen, Anna M. 2551 Fulton Rd., Canton
 Mabe, Hubert L. 896 Princeton St., Akron
 Mack, Dorothy M. RD. 2, Ravenna
 Mack, Marlin W. 1002 N. West St., Lima
 Mackey, Evelyn M. 409 Junior Ave., Morgantown, W. Va.
 Madar, Rita M. RD. 2, Ravenna
 Mandalari, Samuel S. 545 Franklin Ave., Kent
 Manfrass, Ethel M. RD. 1
 Mann, Olive 982 Riverview NW, Warren
 Marco, Louise A. 1527 Rockland Ave., Rocky River

Remember...

THE
KENT HOTEL
BAR and DECK

•

*Where we all go
for an atmosphere
of congeniality.*

MR. RUSS O'CONKE
MANAGER

KENT, OHIO

Compliments of

THE
P. L. FRANK
LUMBER CO.

•

*KENT
RAVENNA
GARRETSVILLE*



The
CITY
BANK

of

Kent, Ohio



Member
Federal Deposit Insurance
Corporation



Marker, Geraldine L. RD. 2, Louisville
 Martin, Dorothy A. RD. 2, Greenfield
 Marty, Kenneth W. RD. 4, Salem
 Marra, Alba J. Box 74, Summitville
 Martin, Geraldine A. 386 W. Jackson St., Painesville
 Marzi, James D. 635 Page St., Ravenna
 Maxen, Clyde H. Box 1041, Lakemore
 Maxwell, Otis G. Box 213, Stow, Kent
 Mase, Janice C. Bolivar
 Maurer, Betty J. Fresno
 Mays, Grayce M. 4740 Turney Rd., Garfield Hts.
 Meck, Eleanor L. RD. 1, Bucyrus
 Meixel, Arlene M. 2131 6th St., Akron
 Melick, B. Jean 2033 Bunts Rd., Lakewood
 Mellinger, Mary J. RD. 2, Leetonia
 Meloy, Edwin L. Garrettsville
 Melrose, Marjorie J. Emery Rd., Bedford
 Melton, Carl W. RD. 2, Barnesville
 Mendiola, Nick J. 640 S. Chestnut, Ravenna
 Merida, June C. 9106 Parmelee Ave., Cleveland
 Merker, Frederic H. 1458 Tonawanda, Akron
 Merlitti, Elsa J. 157 E. York St., Akron
 Messersmith, William W. 529 S. Main, Columbiana
 Messik, Genevieve K. 4614 Marcellus Blvd., Canton
 Metyk, Michael 2242 W. 5th St., Cleveland
 Metea, George 151 Griswold St., Warren
 Metzger, Freda L. RD. 3, Canton
 Metzner, Eulah J. 2640 Maplewood Ave., Cuyahoga Falls
 Mejer, Mary I. 438 Earl Ave., Kent
 Michel, Mary E. Box 242, RD. 1, Kent
 Michl, Dorothy R. 130 Marhofer Ave., Stow
 Mick, Virginia M. 2025 Maple NE, Canton
 Middaugh, Richard B. 80 E. Main St., Port Jervis, N. Y.
 Mihalko, Charles P. 2915 E. 119th St., Cleveland
 Mihok, Lydia 3424 W. 130th St., Cleveland
 Milford, Howard G. 2475 4th St., Cuyahoga Falls
 Milford, Roger L. 2475 4th St., Cuyahoga Falls
 Milford, Jean 70 2nd St., Rittman
 Miller, Claude R. 1636 17th St., Cuyahoga Falls
 Miller, Donald W. Waynesburg
 Miller, Edwin F. 1074 Center St., Mentor
 Miller, Harold F. 35 Maple Ave., Niles
 Miller, Harry E. 554 E. 25th St., Erie, Pa.
 Miller, Irene M. 2840 E. 132nd St., Cleveland
 Miller, John M. Gnadenhuetten
 Miller, John M. RD. 3, Mantua
 Miller, Margaret A. 158 Maple Dr., Youngstown
 Miller, Viola R. RD. 1, Uniontown
 Miller, Violet M. RD. 1, Ravenna
 Mine, Stanley A. 167 Milford Ave., Newark, N. J.
 Miner, Irvin F. 440 Chittenden St., Akron
 Misko, Mary Market St., Yorkville
 Misko, Tony Yorkville
 Mitchell, Andrew 626 McPherson St., Mansfield
 Mittiga, Antoinette M. 301 Stow St., Kent
 Miyao, Yas Y. 624 Towne Av., Los Angeles, Calif.
 Mizer, Eileen M. Mantua
 Monahan, Albert A. 527 Hazlewood Ave., Warren
 Montgomery, Lois M. 244 Lincoln Ave., Ravenna
 Morelli, Raymond J. 33 Main St., Leetonia
 Moore, Archie R. 344 E. Main St., Ravenna
 Moore, Donald A. 638 Vine St., Kent
 Moore, R. Donald 211 N. Willow St., Kent
 Moore, John H. RD. 3, Bellaire
 Moore, Robert J. 824 Aero Ave., Cuyahoga Falls
 Moore, Victor M. Cuyahoga Falls
 Moore, William T. 923 Falls Ave., Cuyahoga Falls
 Moreland, Charlene T. 1556 Goodyear Blvd., Akron
 Morgan, Ann L. 1234 15th St. NW, Canton
 Morgan, Dorothy L. St. Clairsville
 Morgan, Patricia J. 658 Madison Ave., Akron
 Morkel, June A. 3296 Winsford Rd., Cleveland Hts.
 Morrow, Mrs. Jane L. 15706 Clifton Blvd., Lakewood
 Morrow, Janet R. 2421 Walnut Blvd., Ashtabula
 Morsch, Kathryn M. 365 Warren Rd., Newton Falls
 Morse, Marilyn J. 306 N. Willow St., Kent
 Mosher, Francis 322 N. Willow St., Kent
 Moutz, Bonnie J. 19 Betz Rd., Akron
 Mowen, Vincent L. 260 Lawrence St., Ravenna
 Mramor, Susan F. 18802 Arrowhead Ave., Cleveland
 Mulac, Corrine M. 538 W. Cambridge, Alliance
 Mullen, Dayton L. 1163 Big Falls Ave., Akron
 Mulligan, Cathryn R. 335 Hudson Rd., Stow
 Mumbulo, Beverly J. 2559 Lee Rd., Cleveland Hts.
 Muntean, Rella Lisbon
 Murphy, H. Jean 362 1/2 W. Thurston St., Elmira, N. Y.
 Musat, Pomp! O. 1811 8th St., Canton
 Musser, Anna Belle Marshallville
 Myers, Beverly E. 838 Lincoln Way NW, Massillon
 Myers, Ruth M. RD. 1, East Palestine
 Myers, William L. 816 Essig Ct., Canton

N

Nameth, Louis 52 Market St., Yorkville
 Nash, Arthur E. 541 Park Ave., Kent
 Naylor, Lewis Canton
 Neff, Gloria 311 N. Mantua St., Kent
 Nemeth, Martha 405 Moore St., Hubbard
 Nething, Martha I. RD. 1, Spring St., Ravenna
 Newcomb, Dorothy 972 Montford Rd., Cleveland Hts.
 Newhouse, Irwin 1719 Cromwell Ave., Shaker Hts.
 Newsome, Roy 243 Atlantic, Warren
 Ney, Edith J. 739 Graff Ave., Meadville, Pa.
 Ney, F. Gregg 739 Graff Ave., Meadville, Pa.
 N.Y. Harriett 739 Graff Ave., Meadville, Pa.
 Nichol, Arvine A. RD. 2, Uniontown
 Nichols, Mary June 654 W. Main St., Ravenna
 Norman, Betty RD. 1, Hudson
 Norman, John R. RD. 1, Hudson
 North, Shirley M. RD. 1, Ravenna
 Norris, Helen 16 Jefferson Rd., Ashtabula
 Norris, Joseph D. RD. 5, Massillon
 Noss, Robert 3003 Kesurch Rd., Cleveland
 Nostadt, Francis RD. 1, Orwell
 Nydegger, Frederick Navarre

O

O'Bryant, Louise C. 3401 E. 128th St., Cleveland
 Ocacek, Oliver R. Chaffer Rd., Macedonia
 Oddo, Jean 3858 E. 147th St., Cleveland
 O'Doherty, Rita A. 1112 8th St., Lorain
 Offhaus, Betty L. 118 Fairmount Ave., Barberton
 Oldack, Edwin 10406 Park Heights Rd., Cleveland
 Olinger, Eva R. RD. 1, West Lafayette
 Ong, Elizabeth J. 40 N. Portage Path, Akron
 Olson, Jean M. L. RD. 3, Cuyahoga Falls
 Olson, John H. Box 38, RD. 3, Cuyahoga Falls
 Orr, Nancy Ann 167 Adeline Dr., Stow
 Oseroff, Harold 563 Letchworth Dr., Akron
 Osgood, Clinton 1208 W. Main, Ravenna
 Osborne, James N. 402 N. Depeyster St., Kent
 Owen, Myra M. Box 56, Augusta
 Owen, Leroy 224 S. Willow, Kent
 Ozbolt, William J. 294 Norton Ave., Barberton

P

Padrutt, B. Grace RD. 2, Box 876, Akron
 Palmer, Glen Uniontown
 Panatzer, Clarence L. 910 Storer Ave., Akron
 Panek, Betty 1255 E. 84th St., Cleveland
 Paolucci, John 584 Schiller Ave., Akron
 Papp, George E. 1762 Wymore, East Cleveland
 Pardee, Bessie K. 636 E. Graham Rd., Stow
 Parise, William RD. 2, Warren
 Parker, Mary L. 177 Parkgate Ave., Youngstown
 Parker, Richard L. 135 E. Elm St., Kent
 Parks, Raymond V. 151 E. Union St., Mt. Gilead
 Partridge, Charles 520 SW. 27th St., Oklahoma City
 Partridge, Laverne M. 1558 Prospect Ave., Rocky River
 Fatterson, Jean 227 Wells Ave., Wellsville
 Patterson, William J. 157 N. Water
 Paul, Patricia M. 12727 Grannis Rd., Garfield Hts.
 Paulus, David L. RD. 3, Kent
 Paxton, Nancy Chapman Rd., Hudson
 Peabody, Richard 3363 Warrensville Center Rd., Shaker Hts.
 Peden, Jean A. 2319 Woodward Ave., Lakewood
 Pelfrey, Addie M. 57 Dodge, Akron
 Pelar, Edward 654 Erie St., Kent
 Pelton, George 934 Lafayette St., Niles
 Peoples, Leroy 220 Dodge St., Kent
 Perkins, Rebecca RD. 4, Wooster
 Perez, Clara 1819 Garfield SW, Canton
 Peshek, Jack R. 220 Broad Ave. NW, Canton
 Petty, Charles 2059 10th St., Cuyahoga Falls
 Peters, George W. 2174 13th St., Akron
 Peterson, Doris A. 2937 Ivanhoe Rd., Silver Lake
 Peterson, Paula Independence
 Petyak, James 1356 Etruria St., East Liverpool
 Petzel, Geraldine J. 8404 Jeffries Ave., Cleveland
 Phares, Joanne M. 397 N. Firestone Blvd., Akron
 Phillips, Douglas J. 1562 E. 85th St., Cleveland
 Phillips, Edward J. 223 Vius Ct., Akron
 Phillips, Ernest T. RD. 2, N. Market Ave. Ext., Canton
 Phillips, Nadine M. 118 Ely St., Alliance
 Pihl, Barbara 1736 E. 116th St., Cleveland
 Pilasky, Georgiann M. 848 Hudson Rd., Kent
 Pittman, Esther E. Leonardsburg
 Pittman, Walter E. 608 W. Spruce, Ravenna
 Plescher, Marcelline 2016 Thompson Ave., Port Wayne, Ind.
 Pletcher, Francis Eileen RD. 8, Box 48, Akron
 Pletcher, William RD. 8, Box 48, Akron
 Poese, Joan J. 803 Crain Ave., Kent
 Polansky, John 3106 Chestnutdale, Cleveland
 Pollock, Laura L. Fairport
 Port, Ruth 314 S. Lincoln, Kent
 Porter, Judith 109 Linden St., Ravenna
 Post, Alvin R. 13807 St. Clair, Cleveland
 Post, John J. 433 S. Linden Ave., Alliance
 Poth, Catherine C. 55 Chester St., Massillon
 Powers, Winifred 153 Kent Rd., Tallmadge
 Powers, Robert E. Tallmadge
 Pratt, Betty J. RD. 1, Box 409, Cuyahoga Falls
 Proko, Michael 750 John St., Elmira, N. Y.
 Provo, Gay J. 469 Euclid Ave., Wickliffe
 Province, Harold E. 206 E. Summit St., Kent
 Fugh, Miriam Mansfield, RD. 2
 Pugliese, Theresa A. 3366 W. 31st, Cleveland
 Purdy, Esther 2693 Northland Ave., Cuyahoga Falls
 Purdy, Ruth E. 2325 12th St. SW, Akron
 Puskar, Jane A. 549 Harvard Ave., Barberton
 Pyle, Wanda 525 E. Main St., Kent

Q

Quattrone, Minnie C. 641 Broadway, Steubenville
 Quinn, John 917 25th St. NE, Canton
 Queale, L. Marcena Kinsman

R

Rady, Mary 7411 Claassen Ave., Cleveland
 Rake, Kenneth 4137 E. 110th St., Cleveland
 Ramsey, Edith E. Frazeyburg
 Rankin, Elmorine Cuyahoga Falls
 Rapp, Noel 990 E. Main St., Ravenna
 Rath, Charlotte R. 122 Saratoga SW, Canton
 Ravid, Florence 641 Bellevue Ave., Akron
 Raymond, Caroljean L. 1469 Liberty Ave., Alliance
 Reddrop, Elizabeth A. 2890 Kasser Blvd., Rocky River
 Reed, Ruth A. 119 5th St., Strasburg
 Regas, Lula 2943 Scranton Rd., Cleveland
 Rehner, Edward Unit H6A, Windham
 Rehm, Genevieve Smithville
 Restemeier, Gertrude A. RD. 2, Cortland
 Reynolds, John J. Cottage Hill Farm, Ravenna
 Reynolds, Melvin F. Sherman, N. Y.
 Rhoads, James 137 N. Second St., St. Clair, Pa.
 Rhoades, Barbara J. 303 W. Edm St., Kent
 Rhoades, Dorothy I. 274 E. 210th St., Euclid

**S. C. BISSLER
AND SONS**

Complete
HOME FURNISHINGS

—
FUNERAL DIRECTORS

—
Exclusive
Invalid Car Service

PHONE 5300

KENT, OHIO

Hart, Schaffner & Marx Suits

Bereley Square Clothes

Manhattan Shirts

Walk-Over Shoes

Mallory Hats

Knox Hats



D. H. Green, Inc.

Clothing and Shoes

KENT, OHIO

Your Most Valuable Food

MILK

—
**FENN
DAIRY**

—
All Dairy Products

KENT, OHIO

Compliments of

CAMPUS SUPPLY

CAPTAIN BRADY

DONAGHY DRUG



Supplying the needs
of the faculty and
students of K. S. U.

Rhodes, Margaret R.554 S. Water St., Kent
Rice, Reno J.232 E. Oak St., Kent
Rice, Dorothy J.RD. 1, Leavittsburg
Rickey, John122 N. Diamond St., Ravenna
Richards, LuzerneRD. 4, Kent
Richardson, William3624 Carnegie Ave., Cleveland
Richardson, Willis80 W. South, Painesville
Rickard, Kenneth287 W. Columbia, Alliance
Rigby, Geraldine M.1554 Globe St., East Liverpool
Rigby, William359 Garfield St., East Liverpool
Riggie, Arlene331 Union St., Columbiana
Riggie, Paul D.606 N. Wooster Ave., Strasburg
Riley, Effie M.1615 Pennsylvania Ave., Lorain
Riley, Martha J.17 Wilson Ave., Niles
Riley, Zelma L.Richmond Dale
Ringgold, Dorothy J.RD. 2, Box 228, East Akron
Rini, Betty3631 Traynahm Rd., Shaker Hts.
Rinkes, Betty M.Orchard Hts., Bridgeport
Ritch, Bette M.Box 198, Everett
Ritzman, Fayne E.RD. 1, Mogadore
Ritchie, Oscar413 1st St. SE, Massillon
Rivers, Irvin1391 Chippewa Ave., Akron
Roags, George309 W. Maple St., Uniontown
Robbins, Phyllis A.11 E. Boston Ave., Youngstown
Roberto, Muzio B.New Milford
Roberts, Mary A.3455 Edison Rd., Cleveland Hts.
Robinson, MaxRD. 3, Ravenna
Robinson, Margaret B.1733 Catalpa Rd., Cleveland
Robison, Ward Lewis417 Blessing Ave., Wooster
Roche, Audrey M.RD. 1, Clinton
Rocko, Jennie H.819 Federal St., Toronto
Rodgers, Elsie G.135 N. Depeyster St., Kent
Rogers, FrancisStow
Roesinger, June M.4612 S. Hills Dr., Cleveland
Ronald, William517 Washington NE, Warren
Rongone, Louise N.1987 Cook St., Cuyahoga Falls
Rongone, Rosemary1987 Cook St., Cuyahoga Falls
Rose, Dorothy J.217 Arlington, Niles
Ross, Julia R.5200 Lee Rd., Maple Hts.
Ross, Marian J.DR. 1, Uniontown
Ross, Rose J.108 Thomas St., East Palestine
Rossa, Mary B.1284 E. 169th St., Cleveland
Roth, Lester2917 Hampshire Rd., Cleveland Hts.
Rouse, Margaret Jean1023 Sackett St., Cuyahoga Falls
Rowlen, Betty A.519 Earl Ave., Kent
Rowe, Dale1222 Nicholson Ave., Lakewood, Bentleyville Rd., Chagrin Falls

S

Ruble, Camille D.2491 4th St., Cuyahoga Falls
Rumonoski, Blanche C.Box 232, Dillonvale
Russell, George F.Ravenna
Russell, Harriette R.367 Vaughn Trail, Akron
Russo, Joseph287 Shelby Ave., Akron
Ruthenberg, WilliamSawyerwood
Ruzich, Rudolph2117 West 47th St., Cleveland
Rutkowski, Helen P.1944 Niles Rd. SE, Warren
Ryan, David G.458 Perkinswood Blvd. SE, Warren
Ryder, Ethelyn43 Beason Ave., Holyoke, Mass.

Saltsman, Thomas2540 Whitelaw Ave., Cuyahoga Falls
Sanchez, MercedesBox 231, Mayaguez, Puerto Rico
Sanders, J.1649 Merline Ave., Cuyahoga Falls
Santa Laverne2993 Ripley Rd., Cleveland
Santucci, Philip307 Haisted Ave., Harrison, N. Y.
Sarff, Betty123 Charing Cross Rd., Stow
Sato, John2727 E. 92nd St., Cleveland
Sauber, LaurenceRD. 3, Box 242, Barberton
Saukkonen, Miriam17444 Broadway, Maple Hts.
Sauter, Robert2876 Northland St., Cuyahoga Falls
Savako, Roman906 Ida Ave., Cleveland
Sawyer, Agnes301 S. Mantua St., Kent
Schaaf, Gerald380 Reed Ave., Akron
Schaefer, Patricia590 Vinita Ave., Akron
Scharkey, Doris60 W. Bagley Rd., Berea
Scherer, DonaldRD. 7, Box 710, Phoenix, Ariz.
Scheuerman, William, Jr.7629 Broadview Rd., Cleveland
Schipchik, Claudia5656 Pearl Rd., Parma
Schirmer, Ethel506 Cliff Dr., Lorain
Schlegel, Dorothy2407 Woodmere Dr., Cleveland Hts.
Schlenker, Betty1600 Aiden Ave., Cleveland
Schneider, Dale2618 Fulton Rd., Canton
Schmidt, Ruth922 Bellflower Ave. SW, Canton
Schmiedl, Eugene286 Sunset Dr., Avon Lake
Schmotzer, Lois1513 Ferman Dr., Cleveland
Schnauffer, Isla713 E. 91st St., Cleveland
Schoning, BarbaraRD. 1, Ravenna
Schramm, Dorothy2091 12th St. SW, Akron
Schrenk, Alfred284 Broadway Ave., Buffalo, N. Y.
Schuette, William518 Broad Ave., Susquehanna, Pa.
Shuman, FrankBox 159, RD. 2, Graham Rd., Cuyahoga Falls
Schwabe, Richard4149 E. 135th St., Cleveland
Scott, Anne186 North St., Bedford
Scott, Thelma947 Johnston St., Rochester, N. Y.
Scourcos, Angeline22 Gordon Ave., Campbell
Scribner, Mary529 Rockwell St., Kent
Scullion, Margaret960 Elbon Rd., Cleveland Hts.
Seagard, Herbert7 W. 2nd St., Jamestown, N. Y.
Sechrist, OpalStow
Secoy, GladysRD. 3, Bellaire
Seevers, Richard2814 6th St., Cuyahoga Falls
Seifert, Thomas376 Highland Ave., Wadsworth
Sewall, Jane25 W. 4th St., Newton Falls
Seyler, Arthur2160 Demington Dr., Cleveland Hts.
Seymour, Shirley502 Elm St., Ravenna
Shafer, Jacqueline1212 Webb Rd., Lakewood
Shaffer, RobertRD. 1, Suffield
Sharkey, Bernard406 W. Park Ave., Niles
Sharpe, Garold319 Lincoln Ave., Canton
Shaw, Wanda16 29th St. SW, Barberton
Shay, Dorothy5228 Camden Rd., Maple Hts.
Shebanek, Clara Mae6235 Tribisky Rd., Euclid
Shelar, Ruthann58 E. Woodland Ave., Niles
Shenefiel, La UnaRD. 1, N. Lima

Sherrets, Gloria472 Fair Ave. NE, New Philadelphia
Shilling, Walter1155 Wallace Ave., Massillon
Shilliday, JeanetteRD. 1, New Milford
Shinn, VivianRD. 2, Atwater
Shipton, Bettie609 N. Dawson St., Uhrichsville
Shira, John120 N. Freedom St., Ravenna
Shirilla, John53 Tremble Ave., Campbell
Shisler, TwilaRD. 1, Smithville
Shively, IsobelRogers
Shobert, Harriet506 Katherine Ave., Cuyahoga Falls
Shook, Donald1574 7th St., Cuyahoga Falls
Shore, Gertrude70 Linwood Rd., Akron
Shori, Gullielmo1512 Sherrick Rd. SE, Canton
Shremp, Joan912 Crain Ave., Kent
Shumaker, DoyleRD. 1, Sugarcreek
Shuman, BarbaraRD. 4, Kent
Shumway, Lorayne128 N. Freedom St., Ravenna
Shutrum, Betty2510 Market St., Youngstown
Sibson, WilliamBox 48, Diamond
Sicuro, Frank341 N. Freedom St., Ravenna
Siennicki, Edmund4371 W. 28th St., Cleveland
Sigle, DorisCanfield
Sigle, MaryCanfield
Sigrist, Jean337 32nd St., Canton
Simmons, Patricia48 18th St. SW, Barberton
Silver, Peggy337 E. Lorwill St., Wooster
Simms, PhyllisRD. 1, Cuyahoga Falls
Simm, RexRD. 1, Cuyahoga Falls
Simons, Anthony130 4th St., Ravenna
Simon, Charles122 Market St., Seaford, Del.
Simmons, Alyce48 18th St., Barberton
Single, John2472 4th St., Cuyahoga Falls
Sinkhorn, Doris273 E. Tallmadge Ave., Akron
Sinkhorn, Warren273 E. Tallmadge Ave., Akron
Sisler, Mary481 Lloyd St., Barberton
Sitko, MitchellHiram
Slater, ElizabethLodi
Slingluff, TwylaMinerva
Sloan, Marie832 Irvington Rd., Massillon
Slyman, Theodore309 Elm St., Ravenna
Small, Velma2177 16th St., Akron
Smith, EileenRockhill Pike, RD. 3, Bellaire
Smith, Norma122 Linden Rd., Kent
Smith, James1210 17th St. NE, Canton
Smith, Newman80 W. State St., Barberton
Smith, Rosemary1062 Norwood St., Akron
Smith, William J.1215 Beardsley St., Akron
Smith, Ruth1178 Lexington Ave., Akron
Smith, Sally57 Helen Ave., Niles
Smith, Wilma216 E. Williams St., Kent
Smith, Marilyn2934 Jefferson St., Anderson, Ind.
Snell, Marilyn962 Cadle Ave., Mentor
Snoberger, Herman132 Roswell St., Akron
Snowden, Beulah19 Truth St., Sawyerwood
Snyder, HarveyBox 93, Lakemore
Snyder, MarilynRD. 2, Hartsville
Solak, Frank613 6th Ave., Ford City, Pa.
Solomon, Charles2980 W. Bailey Rd., Cuyahoga Falls
Sommers, MarvinHighland Rd., Macedonia
Souders, Delbert861 Oakland Ave., Akron
Sours, William2270 13th St. SW, Akron
Sowash, Marjorie142 Dawson Ave., Mansfield
Sowry, JanetSpringboro, Pa.
Sparr, Elaine1343 Hillsdale Rd., Lorain
Spatola, Vincent20 Wood St., Batavia, N. Y.
Speck, Lucy2117 E. 31st St., Akron
Spencer, Clifford1660 23rd St., Cuyahoga Falls
Spencer, Dorothy1660 23rd St., Cuyahoga Falls
Spillman, PhyllisRD. 1, Bowerston
Sprague, LloydRoute 4, Warren
Sprott, Marjorie600 W. Main St., Ravenna
Stair, DorothyRoute 1, Burbank
Staizer, Robert417 Marguerite Ave., Cuyahoga Falls
Stallsmith, Richard398 Greenwood Ave., Akron
Stanton, Russell3450 Edgewood Dr., Ashtabula
Starnes, David159 Yonker St., Barberton
Starr, Dwight2179 Stone St., Cuyahoga Falls
Stebner, Amy LeePeninsula
Stefany, Leonard7910 Southington Dr., Parma
Steigerwald, June1503 23rd St. NW, Canton
Stels, Donald218 Crain Ave., Kent
Steiner, PhoebeRD. 1, Orrville
Stephens, AliceRD. 1, Suffield
Steris, Charles1230 Fifth St., Lorain
Sterling, Arlene1053 E. 148th St., Cleveland
Steve, Elizabeth122 W. Oregon Ave., Sebring
Stevens, Ruth124 Greenwood Dr., Millburg, N. J.
Stevenson, Albert618 4th Ave., Ford City, Pa.
Stevenson, Robert189 N. Chestnut St., Kent
Stevenson, LoisRD. 4, Kent
Stewart, Wesley2078 18th St., Akron
Stewart, Doris375 Drava Ave., Beaver, Pa.
Stewart, CharleneRD. 1, Kent
Stimpert, Elroy211 E. Summit St., Kent
Stofsky, Stephen435 Frazier Ave., Akron
Stratton, ErlaRD. 4, Salem
Strauss, BonnieGarrettsville
Straight, Burton1212 Augusta St., Bluefield, W. Va.
Straight, Marilyn1212 Augusta St., Bluefield, W. Va.
Strayer, Hubert921 S. Water St., Kent
Streby, George92 E. 6th St., Fredericktown
Streeter, Betty4005 Harrison Ave. NW, Canton
Strock, LillianRD. 10, Akron
Stroud, Wallace1254 Giel Ave., Lakewood
Sturgill, Denver721 S. Willow St., Kent
Stutz, LoisRD. 3, Mantua
Such, WinifredWindsor
Sudeck, William1497 Parkway Blvd., Alliance
Summer, TruthRD. 2, Medina
Sullivan, William2653 Elmwood Ave., Cuyahoga Falls
Svanto, Edwin3015 Church Ave., Cleveland
Swain, Ramona542 Longmere Dr., Kent
Swallow, Phyllis3516 N. Market St., Canton

—60 SECOND COUNTER SERVICE—

Bill's Diner

—ACROSS FROM KENT POST OFFICE—

Offers

- GOOD CLEAN FOOD
- CLEAN SURROUNDINGS
- CLEAN SERVICE

Full Course Meals At—

MORNING, NOON
EVENING HOURS

SHORT ORDER MENUS

• 24 HOURS EVERY DAY •

Everything that's good in eating
at moderate prices

Hamburgers — Chili — Good Pie

CHARLES H. NAY, OWNER

If you want—

QUALITY COAL

or

BUILDING
MATERIAL

DIAL 4531

•
**The Horning Coal
and Supply Co.**

113 Lake Street

Kent, Ohio

Good Luck Seniors



DENIS STUDIO



The Old Arcade

Cleveland, Ohio

Swedenburg, Ida 1027 Delia Ave., Akron
 Sweeney, John 408 Gost Ave., New Albany, Ind.
 Swigart, Nancy 2881 W. Bailey Rd., Cuyahoga Falls
 Swift, George 413 Cherry St., Niles
 Szilagyi, Gwendolyn Garrettsville

T

Tamai, Toshiko, 538 Olive Ave., Long Beach, Cal.
 Tarchanin, Eleanor A. 2856 W. 12th St., Cleveland
 Tarr, Leora J. 635 N. 3rd St., Toronto
 Tartata, Dorothy L. 1729 9th St., Cuyahoga Falls
 Tate, Mary E. 525 N. Mantua, Kent
 Taubert, Theodore 3227 Bradford Rd., Cleveland Hts.
 Taylor, Laurice M. 301 W. 55th St., Ashtabula
 Taylor, Rebecca S. 1716 Woodland Ave. NW, Canton
 Tedrick, M. Idred J. 324 Kathron Ave., Cuyahoga Falls
 Teter, Naomi I. RD. 2, Hartsville
 Thomas, Christine T. 212 University Dr., Kent
 Thomas, Irene M. 220 Freedom St., Ravenna
 Thomas, Andrew 800 Ninth St. SW, Canton
 Thomas, Carl 1745 E. 29th St., Lorain
 Thomas, James E. Harding Rd., Canfield
 Thomas, John L. 519 Decatur St., Sandusky
 Thomas, Myron 72 E. Philadelphia Ave., Youngstown
 Thomas, Robert 822 Mechanics St., Ravenna
 Thomas, Ronald 13713 Calue Ave., Cleveland
 Thomas, Warren 136 Charing Cross Dr., Stow
 Thompson, James 1309 Sackett Ave., Cuyahoga Falls
 Thompson, William 808 W. Main St., Ravenna
 Thompson, William T. 12125 Chayenne St., Detroit, Mich.
 Thorne, Beatrice 17729 Windward Rd., Cleveland
 Thorne, Floyd 3106 W. 116th St., Cleveland
 Tilden, Robert 225 Stevens St., Ravenna
 Tilton, John R. 290 E. Kent Rd., Stow
 Timmerman, Margaret A. 611 Cohasset Dr., Youngstown
 Tobin, Ernest R. 50 Lily St., Akron
 Tolt, Kathryn M. 12301 Marne Ave., Cleveland
 Tompkins, Rita S. 254 W. Elm St., Kent
 Tomaneck, Alfred 852 Lawton St., Akron
 Tomasik, Eleanore 9427 Cardwell St., Cleveland
 Tomkowski, Henry 79 Willow St., Bloomfield, N. J.
 Tonka, Clarence N. 5088 Turney Rd., Garfield Hts.
 Torma, Alex J. RD. 1, Ravenna
 Tornberg, Ingrid L. 2205 20th St., Cuyahoga Falls
 Toth, John 625 Flora Ave., Akron
 Towner, B. Box 14, Brady Lake
 Traxler, Marcia L. 1517 Hoyt Ct., Mentor
 Traxler, Harmon P. 1517 Hoyt Ct., Mentor
 Trembly, Irene P. 1504 Auburn Ave., Cleveland
 Trimeloni, Blanche D. Central City, Pa.
 Tripepi, Grace 110 2nd St., Willoughby
 Trott, Delta M. 324 Orchard St., Kent
 Troyan, Jean R. 13206 Ferris Ave., Cleveland
 Truxell, Jack M. 407 N. Water St., Kent
 Tryon, Irene F. 166 Malacca St., Akron
 Tucker, Ellen Box 40, Huntsburg
 Turner, Dale N. 98 S. Main St., Rittman
 Turner, Virginia L. RD. 2, Eldorado, Ill.
 Tuttle, Betty L. 518 Rockwell St., Kent
 Tuttle, Gerald R. 518 Rockwell St., Kent

U

Ulch, Gladys M. 3348 Milverton Rd., Shaker Hts.
 Ulrey, Clarence O. Martinsville
 Unkefer, Lemoine I. 1007 28th St. NE, Canton
 Unkrich, Mary A. 17101 Bradgate Ave., Cleveland
 Untch, Freda J. 1117 Piedmont Ave. NE, Canton
 Urban, Joan J. 5177 Cato St., Maple Hts.

V

Vallandingham, Nelle G. 24 W. 2nd St., Rittman
 Vandervort, Luella M. Plymouth
 Van Horn, Gertrude Beverly 1619 Clarence Ave., Lakewood
 Vanica, Bruce E. 640 Myrtle Ave., Cuyahoga Falls
 Vargo, Anna A. 855 Carpenter St., Akron
 Varner, Donald W. 441 Noah Ave., Akron
 Varner, Gladys B. 1636 25th St., Cuyahoga Falls
 Vatalaro, Frank J. 596 Robinette Ct., Akron
 Vatilla, Robert S. 1311 Nestor Ave., Akron
 Vaughan, Kathleen J. 450 Alexander St., Akron
 Vendely, Frank P. 710 High St., Fairport
 Vessey, Lillian Betty RD. 4, Box 248, Kent
 Vey, Elizabeth J. 145 Nyac Ave., Pelham, N. Y.
 Voelkle, Carol S. 5931 Twin Lakes
 Vogt, Christine E. 3316 Bradford Rd., Cleveland Hts.
 Voight, Peggy L. 11003 Miles Ave., Cleveland
 Volosin, Mary Lou K. Poland Manor, Poland
 Vosper, Shirley Lee 1517 Pennsylvania Ave., Steubenville

W

Waffle, Donald R. 325 Park Ave., Kent
 Wagner, Harold W. Canal Fulton
 Wagner, Joan M. 49 Bachtel Ave., Akron
 Wagner, Stewart G. 1690 Turner-Ohltown Rd., Youngstown
 Wagoner, Gretchen E. 458 W. Main St., Kent
 Wagoner, William J. 458 W. Main St., Kent
 Wahl, Patricia J. 996 Avon St., Akron
 Waldorff, Roberta L. 387 Lake Shore Dr. W., Dunkirk, N. Y.
 Walk, Rolland N. 1496 Brown St., Akron
 Walker, Charles R. 94 Ellenwood Ave., Youngstown
 Walker, Charles E. 2140 Schubert St., Cuyahoga Falls
 Walker, Charles R. 22 Milton Blvd., Newton Falls
 Wallace Dorothy J. New Lyme Station
 Wallace, Helen L. 329 Portage St., North Canton
 Walton, John T. 15117 Clifton Blvd., Lakewood
 Walton, Marjorie F. 3095 West Blvd., Cleveland
 Waltz, Marilyn J. Strasburg
 Ward, Russell M. 205 Clinton Ave., Farmer City, Ill.
 Warman, Donald D. 14713 Orinoco Ave., Cleveland
 Warner, Ernest L. 108 Moase Ave., Painesville
 Warner, Raymond G. Randolph
 Warth, Margaret M. 120 North Ave. NE, Massillon
 Waterman, Dorothy M. 644 Cambridge Ave., Elyria

Waters, Wilma J. RD. 3, Fresno
 Watts, Roderick N. 150 Pershing St., North Canton
 Watkins, Elizabeth A. 1496 Robinwood Ave., Lakewood
 Watson, Alice J. 235 E. Vermont Ave., Sebring
 Watson, Mary Dorothy RD. 1, Hartville
 Waukich, Mildred M. 946 Johnston St., Akron
 Wawrin, Vera New Milford
 Wayne, Seymour 359 W. Chestnut St., Akron
 Webb, Lois W. 4150 E. 106th St., Cleveland
 Webb, Harry Dale 121 E. Highland Ave., Ravenna
 Weber, Lloyd S. Route, Kent
 Webber, Mary J. 99 Spring St., Oberlin
 Weeks, Mildred L. 2218 Beverly Dr., Charlotte, N. C.
 Weigle, Thomas R. 1873 Grasmere St., East Cleveland
 Weitzel, Duane F. 2843 Bailey Rd., Cuyahoga Falls
 Welch, Beverly J. 1305 Winston Rd., Euclid
 Wells, Kathryn 26 E. Tallmadge Ave., Akron
 Weltner, Patricia A. 429 Archwood Ave., Akron
 Wendling, Juanita J. 201 E. 13th St., Dover
 Wentz, Robert C. Oceola Rd., Bucyrus
 Werner, Mary Ann 502 N. Mill St., Louisville
 Werstler, Robert S. 433 Werstler Ave., North Canton
 West, Charles J. 204 Arch St., Seaford, Del.
 West, Clayton O. 906 Fulton Rd., Canton
 West, Gaylord M. 1469 Brown St., Akron
 West, Lorraine Sawyerwood
 West, Patricia J. 1469 Brown St., Akron
 Whipkey, Glenn C. 201 9th St., Conneville, Pa.
 White, Ethel O. 200 Sherman St., Kent
 White, Virginia T. 9430 Dorothy Ave., Garfield Hts.
 White, Robert G. 1652 25th St., Cuyahoga Falls
 Whobrey, Anthony H. 754 Wing St., Akron
 Whyte, Molly A. 1265 Scotch Rd., Trenton, N. J.
 Wiedeman, Glenn E. 506 E. Summit St., Kent
 Wiegand, Evelyn M. 6403 Vandalia Ave., Cleveland
 Wiegman, Marjorie E. RD. 2, Kent
 Wiegman, Maxine A. RD. 2, Kent
 Wilber, Martha J. 1423 S. Water St., Kent
 Wilder, June K. 1277 E. 134th St., East Cleveland
 Wilde, Ralph G. 120 E. 293rd St., Willoughby
 Wildman, Dorothy M. Mesopotamia
 Willgoos, Charles F. Overdale Dr., Tallmadge
 Wilkes, Doris 3869 W. 31st St. Cleveland
 Williams, John A. 11820 Ohio St., Detroit, Mich.
 Williams, Kathryn F. 1406 W. 53rd St., Seattle, Wash.
 Williams, Katherine L. 1962 Staunton Rd., Cleveland Hts.
 Williams, Leah Mae Forrest Hill, Fairmont, W. Va.
 Williams, Louise 559 W. LaCade Ave., Youngstown
 Williams, Pauline D. Stow
 Williams, Shirley 559 W. LaCade Ave., Youngstown
 Williams, Robert J. 543 Rockwell St., Kent
 Williard, Charles RD. 3, Ravenna
 Williard, E. Russell RD. 3, Ravenna
 Willis, Cherie M. 2920 Hastings Rd., Silver Lake
 Wilms, Marilyn 925 S. Union Ave., Salem
 Wilson, Betty RD. 37, North Rd., Warren
 Wilson, Harry R. 331 E. Main St., Ravenna
 Wilson, Margaret 625 Wilcox Rd., Waupun, Wisc.
 Wilt, Margaret J. 2649 Woodward Rd., Cuyahoga Falls
 Winchell, Margaret 506 Broad Blvd., Cuyahoga Falls
 Winick, Doris 1709 Shorb NW, Canton
 Winings, Margaret Rt. 1, Amsterdam
 Winney, Margaret 2487 4th St., Cuyahoga Falls
 Winter, Norman K. Edinburg
 Winters, Henry E., Jr. 435 W. Delavan Ave., Buffalo
 Wirth, Myrtle 2241 Walnut Blvd., Ashtabula
 Wise, Eugene RD. 2, Canton
 Wise, Janell 240 Hager St., Hubbard
 Witten, Arthur P., Jr. 1081 Emma Ave., Akron
 Wolf, Shirley 1919 Clifton St., Youngstown
 Wolfe, Walter N. Box 192, Brady Lake
 Wolff, Dorothy 1437 Arnold Ave. NW, Canton
 Wood, Jack A. 703 E. Main St., Ravenna
 Wood, Leon S. 907 Stiles St., Warren
 Wojtowich, Joe S. Hamden Rr., Huntsburgh
 Worden, Rollin D. 357 N. Freedom St., Ravenna
 Woodward, Constance 18 Donald Place E., Rockaway, N. Y.
 Wright, Edward J. 133 W. Tallmadge Ave., Akron
 Wright, William C., Jr. 2543 Front St., Cuyahoga Falls
 Wrobel, Vincent T. 301 3rd St., Barberton
 Wyko, Michael J. 305 Ridge Ave., Newton Falls

Y

Yablonski, Henry E. 933 S. Water St., Kent
 Yeager, Marion H. 4423 Sheridan Rd., Longmont, Colo.
 Yankovich, Pauline M. RD. 2, Ravenna
 Yankovich, Walter RD. 2, Ravenna
 Yaxley, Marilyn A. RD. 1, Chagrin Falls
 Yee, Margaret 90 W. Market St., Akron
 Yerman, John W. RD. 1, Diamond
 Yingst, Sarah A. 622 N. Market St., Mervia
 Yader, Genevieve M. Smithville
 Yonkers, Edward H. 533 Rockwell St., Kent
 Yotti, Glenn G. 313 Falls Ave., Youngstown
 Young, Clare M. 331 Golf Dr., Warren
 Young, Eileen M. 1111 Kendall Ave. NE, Massillon
 Young, Nellie M. RD. 5, Marion
 Young, Phyllis A. 7219 Zephyr Place, Maplewood, Mo.
 Yuhas, Eleanor A. 1651 Jefferson St. SW, Warren

Z

Zalundy, Joseph T. 828 4th Ave., Ford City, Pa.
 Zapka, Marian J. RD. 2, Kent
 Zediker, Naomi R. 476 S. Main St., Mansfield
 Zeiser, Marilyn E. 324 Sayers Ave., Niles
 Zeller, James F. 452 Wolcott Ave., Kent
 Zeller, William J. 452 Wolcott Ave., Kent
 Zevalkink, Kay F. 732 W. Main St., Kent
 Zima, Angeline A. 112 Swan St., Geneva
 Zingery, George E. 218 Crain Ave., Kent
 Zingery, James W. 322 Beaver Ave., New Philadelphia
 Zimmerman, Mathilda A. RD. 1, Amherst
 Zimmerman, Patricia S. 308 University Dr., Kent
 Zingler, Mary L. 226 S. Lincoln St., Kent

Famous All Over the World



TWIN COACH COMPANY



**KENT,
OHIO**

*Compliments
of*

**THE
WRIGHT
STORE**



117 E. Main

Phone 3714

Kent, Ohio

The

**T. G. PARSONS
LUMBER COMPANY**

Dealers In

CURTIS MILL WORK

MASONITE PRODUCTS

ROOFING - LUMBER

INSULATION

Franklin Avenue

Phone 4512

KENT, OHIO

**KENT
NATIONAL
BANK**

1849 — 1946



The Bank of Courtesy
to
University Students

MEMBER OF
FEDERAL DEPOSIT INSURANCE CORP.

WHEN IN NEED OF
GOOD THINGS
TO EAT...

Shop At

**LONCOY'S
FOOD
MARKET**

124 S. Water St. Kent, Ohio

Towels

**PENN-OHIO
Coat, Apron & Towel
Supply Co.**

A Complete Service for
Offices, Stores, Doctors, Nurses, Restaurants
Colleges, Hotels, Soda Fountains and
"Student Room Service"

Why Buy?—When We Supply

310 North Avenue Youngstown 4-1141

Compliments of

**THE
C. L. GOUGLER
MACHINE
CO.**

—
KENT, OHIO

*You'll be hard to beat,
if your clothes are neat*

**LAWRANCE
CLEANERS**

PHONE 4433



303 North Water Kent, Ohio

*Kent's Own
and
Well Known*

**QUALITY
FEED**

AND

**SUPPLY
STORE**

*Feeds, Seeds
Fertilizers*

**THOMPSON'S
DRUG STORE**

Invites Your Patronage

•
Complete
Pharmaceutical
Department

•
Cosmetics

•
Toiletries

CHARLES YOUNG

MERRILL THOMPSON

*We, too, are proud
of the
1946
Chestnut
Burr*

The staff has achieved a beautiful and interesting record of Kent life, and we are grateful for the opportunity of reproducing it for the pleasure of all Kent Staters.

•
THE JUDSON COMPANY

Printers

The
OHIO EDISON
Company

Karper's Cafe

Compliments of
Karper's Restaurant
and Cafe

•

FINE FOODS
and
CHOICE BEVERAGES
SERVED

112 W. Main St.

Kent, Ohio

• TWO FUNCTIONS •

Savings Loan Service

NUMBER ONE

To accept for safe keeping, funds from those desirous of having their savings secure, yet actively earning for them.

NUMBER TWO

To loan the funds entrusted to our care for the purchase, repair, or reconditioning of homes.

**First Federal Savings
& Loan Association
of Kent**

141 E. Main St.

Kent, Ohio

KENT RESTAURANT

REAL HOME COOKING

Full Course Dinners
Prepared in Newly
Equipped Kitchen

—
Salads Our Specialty
—

OWNERS
HILL'S — WEIDA'S

OPEN 6:00 A.M. TO 8:00 P.M.—WEEKDAYS
SUNDAYS—7:00 A.M. TO 8:00 P.M.

121 E. Main

Kent 6414

KENT'S OLDEST SHOE REPAIR

•

MINCK'S SHOE SERVICE

FORMERLY TONY'S

•

*always anxious to serve
and willing to please*

THE

DAVEY COMPRESSOR COMPANY

•

226 N. Water St.

Kent, Ohio

Covers for the 1946 Chestnut Burr

By the
MUELLER ART COVER
& BINDING CO.

Cleveland, Ohio



REPRESENTED BY
HOMER A. SMITH
Box 411
Youngstown, Ohio



“JAHN & OLLIER AGAIN”

The slogan that's backed by genuine goodness in quality and service, the result of 43 years successful experience in the yearbook field.

We find real satisfaction in pleasing you, the yearbook publisher, as well as your photographer and your printer.

JAHN & OLLIER ENGRAVING CO.

Makers of Fine Printing Plates for Black or Color

Commercial Artists - Photographers

817 W. WASHINGTON BLVD., CHICAGO 7, ILL.



