



THE CHIEFTAIN

1954





THE GREAT HALL



Digitized by the Internet Archive
in 2020 with funding from
North Carolina Digital Heritage Center

<https://archive.org/details/chieftain19541954mill>

THE SENIORS PRESENT



The
Millers Creek
Story

This is the story of a year at M. C. H. S. It is not our purpose to present unknown incidents to you. Each page is merely a record of school life, faces, and activities. We hope this book will recall elusive memorable occasions, not just today but in later years.

THE CHIEFTAIN · EDITION 1954



MILLERS CREEK SCHOOL

BACK AGAIN..... NEW BOOKS
 NEW FACES..... SCHEDULES.....
 GETTING SETTLED..... ASSEMBLIES

1953 SEPTEMBER 1953						
SUN	MON	TUE	WED	THU	FRI	SAT
	1	2	3	4	5	
6	7	8	9	10	11	12

1953 OCTOBER 1953						
SUN	MON	TUE	WED	THU	FRI	SAT
		1	2	3	4	5
6	7	8	9	10	11	12

1953 NOVEMBER 1953						
SUN	MON	TUE	WED	THU	FRI	SAT
	1	2	3	4	5	6
7	8	9	10	11	12	13
14	15	16	17	18	19	20
21	22	23	24	25	26	27
28	29	30				

1953 DECEMBER 1953						
SUN	MON	TUE	WED	THU	FRI	SAT
		1	2	3	4	5
6	7	8	9	10	11	12
13	14	15	16	17	18	19
20	21	22	23	24	25	26
27	28	29	30	31		

1954 JANUARY 1954						
SUN	MON	TUE	WED	THU	FRI	SAT
4	5	6	7	8	9	10
11	12	13	14	15	16	17
18	19	20	21	22	23	24
25	26	27	28	29	30	31

1954 FEBRUAR 1954						
SUN	MON	TUE	WED	THU	FRI	SAT
1	2	3	4	5	6	7
8	9	10	11	12	13	14
15	16	17	18	19	20	21
22	23	24	25	26	27	28

1954 MARCH 1954						
SUN	MON	TUE	WED	THU	FRI	SAT
1	2	3	4	5	6	7
8	9	10	11	12	13	14
15	16	17	18	19	20	21
22	23	24	25	26	27	28
29	30	31				





1954
SAT 3
SUN 10
MON 17
TUE 24
WED 31

1954
SAT 7
SUN 14
MON 21
TUE 28
WED 6
THU 13
FRI 20
SAT 27

1954						
TUE 3	WED 4	THU 5	FRI 6	SAT 7	SUN 14	SUN 21
MON 10	TUE 11	WED 12	THU 13	FRI 14	SAT 20	SAT 27
SUN 17	MON 18	TUE 19	WED 20	THU 21	FRI 28	SAT 28
TUE 4	WED 5	THU 6	FRI 7	SAT 13	SUN 20	SUN 27
MON 10	TUE 11	WED 12	THU 13	FRI 14	SAT 20	SAT 27
SUN 17	MON 18	TUE 19	WED 20	THU 21	FRI 28	SAT 28

1954						
SUN 5	MON 6	TUE 7	WED 8	THU 9	FRI 15	SAT 22
SUN 12	MON 13	TUE 14	WED 15	THU 16	FRI 22	SAT 29
SUN 19	MON 20	TUE 21	WED 22	THU 23	FRI 29	SAT 30
SUN 26	MON 27	TUE 28	WED 29	THU 30	FRI 6	SAT 13
SUN 3	MON 4	TUE 5	WED 6	THU 7	FRI 13	SAT 20
SUN 10	MON 11	TUE 12	WED 13	THU 14	FRI 20	SAT 27
SUN 17	MON 18	TUE 19	WED 20	THU 21	FRI 27	SAT 30
SUN 24	MON 31	TUE 7	WED 8	THU 9	FRI 16	SAT 23

1954						
SUN 3	MON 4	TUE 5	WED 6	THU 7	FRI 13	SAT 20
SUN 10	MON 11	TUE 12	WED 13	THU 14	FRI 20	SAT 27
SUN 17	MON 18	TUE 19	WED 20	THU 21	FRI 27	SAT 30
SUN 24	MON 31	TUE 7	WED 8	THU 9	FRI 16	SAT 23

1954						
SUN 7	MON 8	TUE 9	WED 10	THU 11	FRI 12	SAT 13
SUN 14	MON 15	TUE 16	WED 17	THU 18	FRI 19	SAT 20
SUN 21	MON 22	TUE 23	WED 24	THU 25	FRI 26	SAT 27
SUN 28	MON 29	TUE 30	WED 6	THU 7	FRI 14	SAT 21

FINAL EXAMS.....
 GRADUATION.....
 PLANS FOR THE FUTURE.....

Foreword

In this edition of the "Chieftain" we have tried to portray life just as we have known it here at Millers Creek High School.

As you leaf through this book you will relive your campus life. You will go back to classes, football games, basketball games, and many social activities.

We treasure these memories and realize they will become even more precious as the years go by.

To bring the most pleasure to the greatest number, has been the aim of your annual staff. If we have accomplished this, we are wonderfully repaid for our labors.



Dedication

There is one among our number whom we love for her sweet friendliness, her understanding sympathy, her untiring loyalty, and her sincerity. She has graciously given her best to place us in the front ranks of every field. In grateful appreciation for the many services rendered us, the Senior Class of 1954 dedicates this edition of "The Chieftain" to Mrs. Etta Lee Idol.





We Pay Tribute

To you, Mr. C. B. Eller, our County Superintendent, because of the high esteem in which you are held, not only by the State Department of Public Instruction and by your co-workers, who know you best, but by every child in Wilkes County, for your untiring efforts on behalf of the school children, we the Seniors of 1954 of Millers Creek High School proudly pay tribute to you, our beloved Superintendent.

Money, a
 just you're
 I see as young lady
 you as enjoyed reading
 office helped of my
 you have the best
 of every thing in
 life - but wish
 my John V. Idol



MR. JOHN V. IDOL
 District Principal



SCHOOL BOARD

Left to right: Mr. Clate Bumgarner, Mr. Roby Eller, Mr. Clyde Beshears,
 Mr. Wayne Vannoy-Secretary, Mr. Odell Whittington-Chairman, Mr. John
 V. Idol.

Administration



MR. C. B. ELLER
County Superintendent



MR. M. A. COWLES
High School Principal



WILKES COUNTY BOARD OF EDUCATION

Mr. R. R. Church-Chairman, Mr. C. B. Eller-County Superintendent, Mr. Paul J. Vestal, Mr. R. T. Chatham, Jr. (Not Pictured).



Mr. J. W. George-High School Supervisor, Mrs. Claude Hutchens-County Superintendent's Secretary, Mr. J. V. Caudill-Grammar Grade Supervisor, Mrs. Edna Bivens-Primary Supervisor.

High School Faculty



MR. M. A. COWLES
High School Principal



MRS. WINNIE MARIE CHURCH
English
MRS. ETTA LEE IDOL
Science
MISS MARY NICHOLS
Mathematics



MRS. MARION H. OSBORNE
Home Economics
Science
MR. SAM W. OSBORNE
Social Studies
Drivers Education
MR. C. H. BLACKBURN, JR.
Business Education

*Best wishes,
C.H. Blackburn, Jr.*

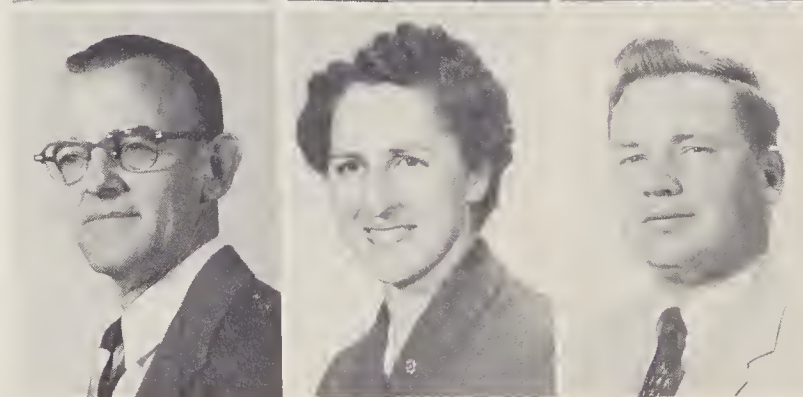

MR. W. PLATO HENDREN
English
French
MRS. MAE JOHNSON
Dramatics
English
MR. JAMES R. GRAHAM
Agriculture



MR. WALTER H. MORPHIS
History
Physical Education
MR. WILLIAM UNDERWOOD
Physical Education
Mathematics
MISS JO ANNA VANNOY
Business Education
English



MRS. RUBY B. FLETCHER
Art

Elementary Faculty



MRS. GORDON FINLEY
Piano

MISS MARY ELMORE FINLEY
Public School Music
MRS. AGNES CAUDILL
Eighth Grade
MRS. BLANCHE C. GREENE
Eighth Grade
MR. FRED C. McLEAN
Eighth Grade



MR. ARLIE EARL MORETZ
Seventh Grade
MR. GWYN F. VANNOY
Seventh Grade
MRS. BEATRICE P. ELLER
Sixth Grade
MRS. RUTH N. WARREN
Sixth Grade



MRS. IMOGENE B. BARDEN
Fifth Grade
MISS MAGGIE E. MORETZ
Fifth Grade
MRS. BELVA B. VANNOY
Fifth Grade
MRS. ANNIE S. BLACKBURN
Fourth Grade

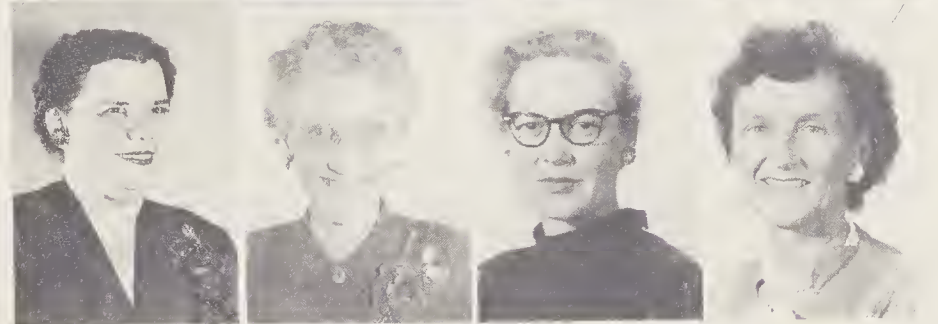

MRS. NETTIE WHITTINGTON
Fourth and Third Grades
MRS. GRACE DEAN BURKE
Third Grade
MRS. LIZZIE W. HUFFMAN
Third Grade
MRS. NORMA C. COLLINS
Second Grade



MRS. BERTIE JONES
Second Grade
MRS. EULA C. COWLES
Second and First Grades
MRS. RACHEL BISHOP
First Grade
MISS BESS McLEAN
First Grade





1. Clella 2. Mil' 3. Is' 4. Carolyn 5. Grace 6. Marie 7. Mo' 8. Toyce
 9. Frank 10. Audrey 11. Ned and Nancy 12. Joy 13. Little Square 14.
 Helen 15. Day 16. Mae 17. June 18. Ralph 19. Ella Jean 20. Jake
 21. Betty Jane 22. Carolina 23. Bob 24. Gwenie 25. Georgia 26.
 Ernestean 27. Ronnie 28. Marolyn 29. Shirley 30. Gladys.



Classes

Citizenship Awards

Kiwanis
Freddie Martin

D. A. R.
Carolina Ferguson

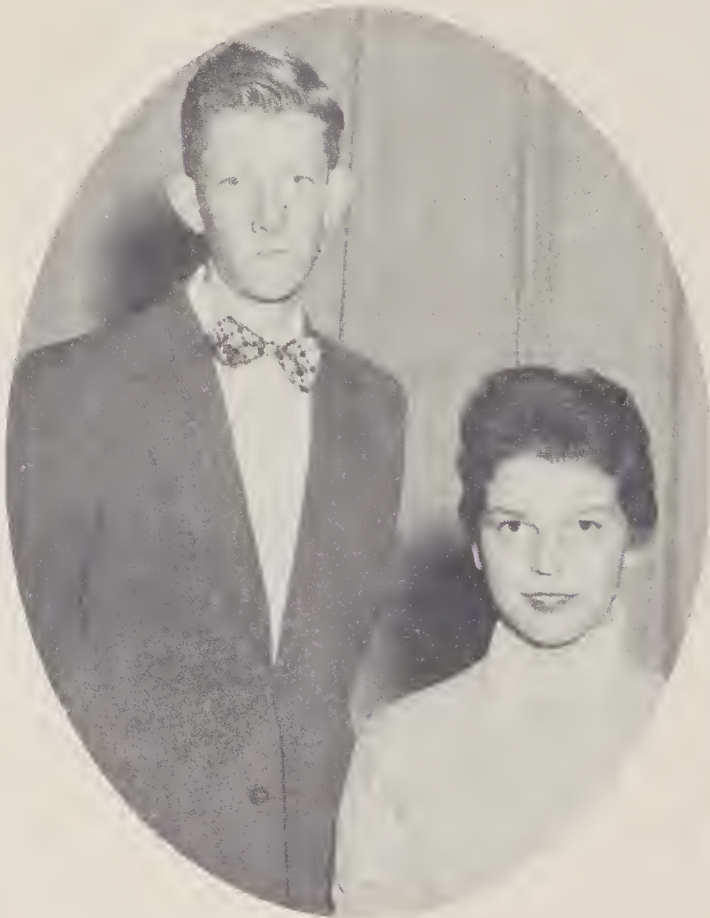

Babe Ruth Sportsmanship Awards

Nancy Chamberlain
Jake Canter



Marshals

1952 - 1953

Chief
Elizabeth Teague

Gwendolyn Eller

Ella Mae Rhodes

Carolina Ferguson

Carolyn Vannoy

Isabelle Parsons

Marolyn Vannoy

Senior Class Officers



President Jake Canter
Vice-President. Freddie Martin
Secretary. Isabelle Parsons
Treasurer Joy Bungarner



Mascots

Gary Hamby
Margaret Byers



GRACE ADAMS



GERALDINE ASHLEY



MARLENE BAUGUSS

Wancy

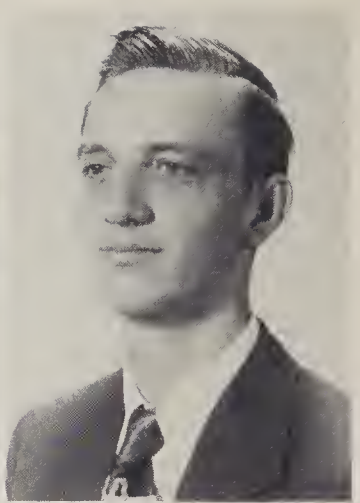

MORRIS BESHEARS

Deceased

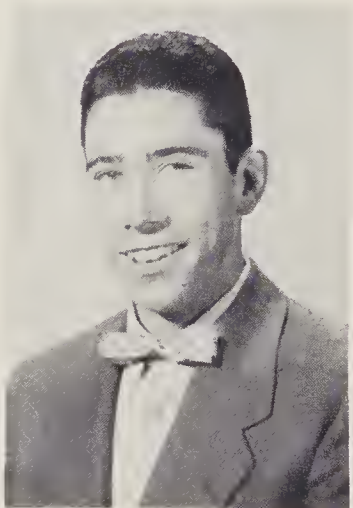

ROBY BISHOP, JR.

Deceased



RONALD BREWER

Deceased

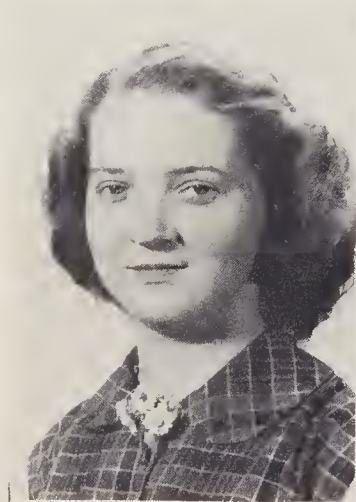

ELLA JEAN BUMGARNER

Sides



JOY BUMGARNER

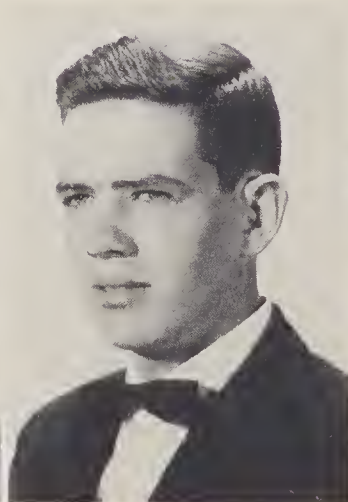

MAX BUMGARNER



NELLA DEAN BUMGARNER

Osborne



VIRGIL BUMGARNER

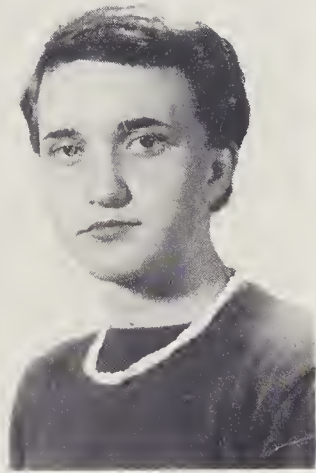

CLELLA MAE CANNON



FRANCES CANTER

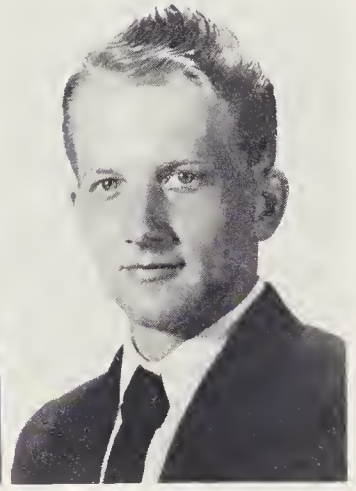

JAKE CANTER
Deceased



NANCY CHAMBERLAIN
Morrison

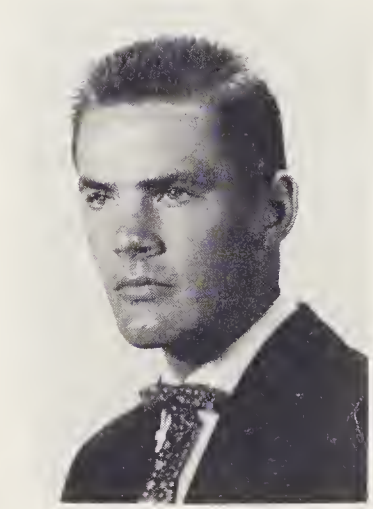
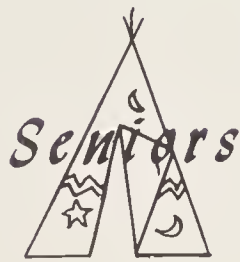

NED CHAMBERLAIN
Deceased

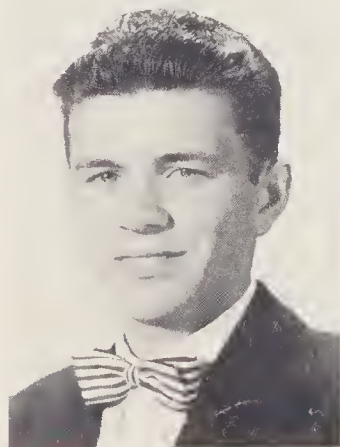

DAY CHURCH



JUNE CHURCH
Pearson

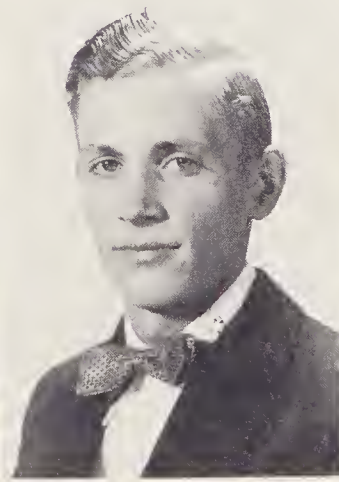

LEON CHURCH

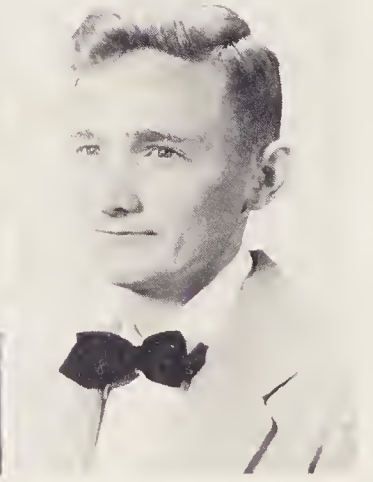

Rev. FRANK COOPER

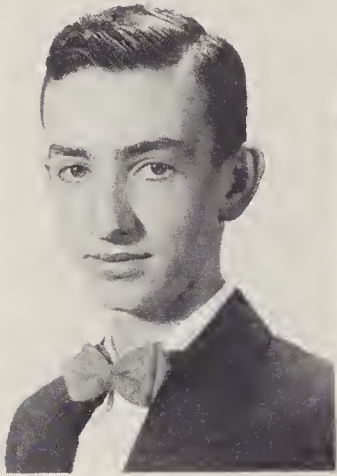

CLAY DANCY
Deceased

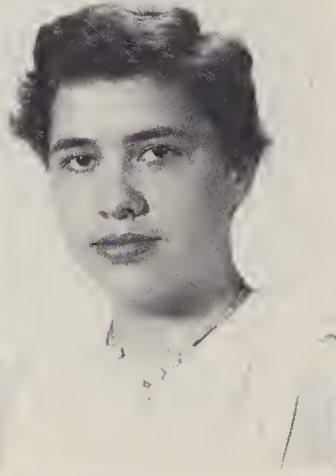

MILDRED DANCY
Sebastian Brown



FILIMORE ELLER



GWENDOLYN ELLER
Nicklas

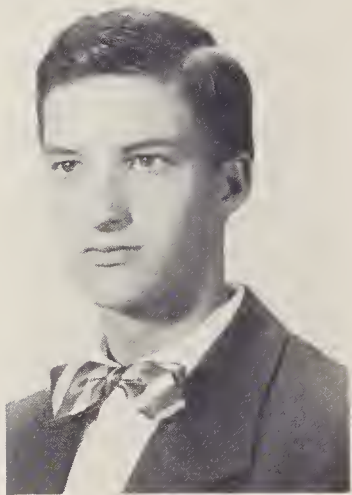

WILLIE ELLER



ERNEST FAW
Deceased



LOUISE FAW
Livingston



CAROLINA FERGUSON
Finley



GEORGIA FERGUSON
Johnson



OLIVENE GAMBLE

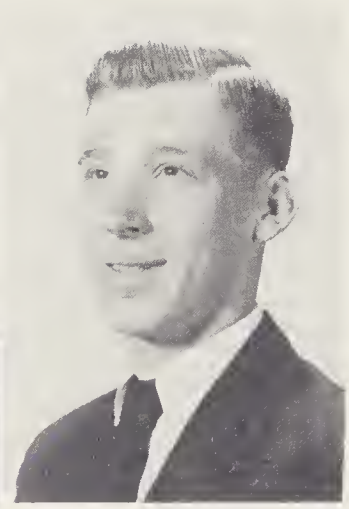
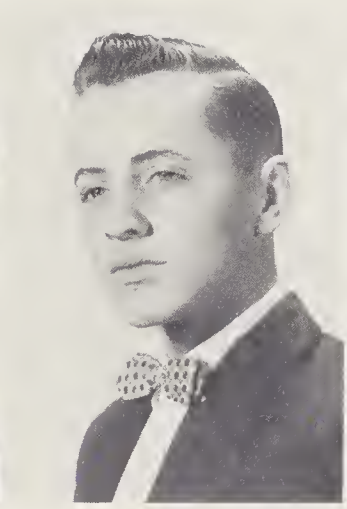

ELLA JEAN GLASS

PEGGY GRIFFIN

GARY HAMBY

ALVIN HUTCHISON

Rhoades (Deceased) McNeil

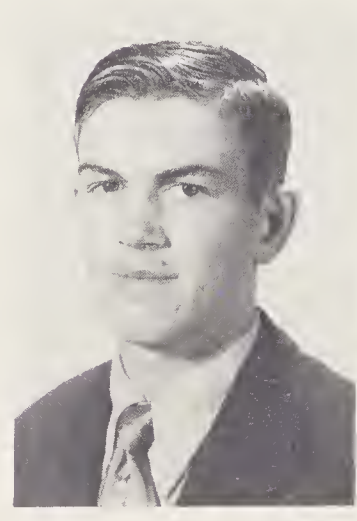
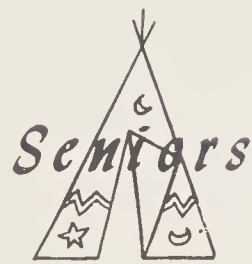
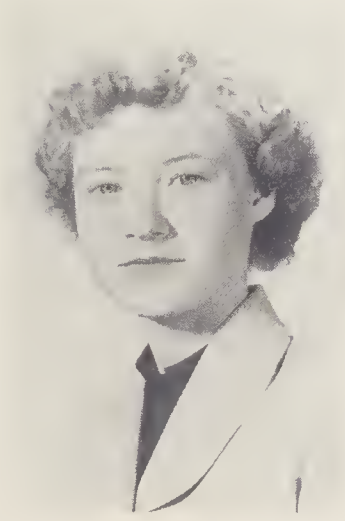

MARJORIE JOINES

RALPH JOINES

Lankford

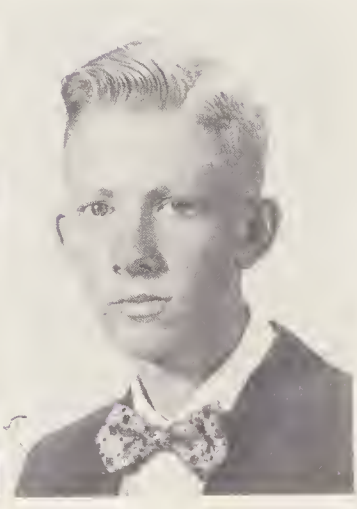
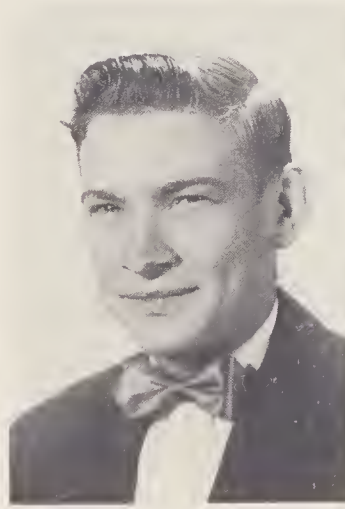

WADE KILBY

BETTY LOVETTE

JOANN LYALL

FREDDIE MARTIN

Deceased

Francis



NELLIE MASH
Parsons



BETTY McGLAMERY
Deceased



DELORES McGLAMERY
Minton



SHIRLEY McNEIL *Huffman*
Deceased?



KYLE McNIEL



AUDREY MILLER
Sheets

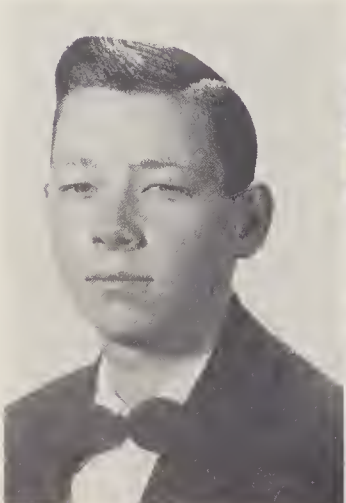

DUANE MILLER



TOYCE MILLER *Davis*
Deceased



MAE NICHOLS
Eller



MARIE NICHOLS *Whittington*
Deceased



SHIRLEY NICHOLS



BETTY PARSONS *Evans*
Deceased

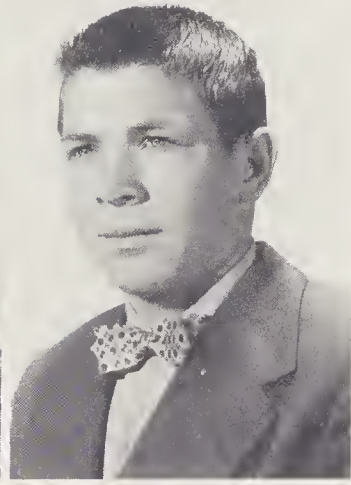

BUCK PARSONS



ISABELLE PARSONS *Brady*
Deceased

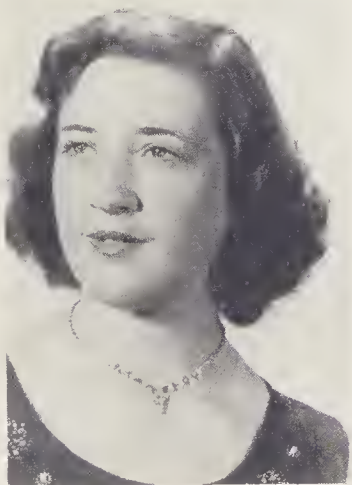

LOUISE PARSONS

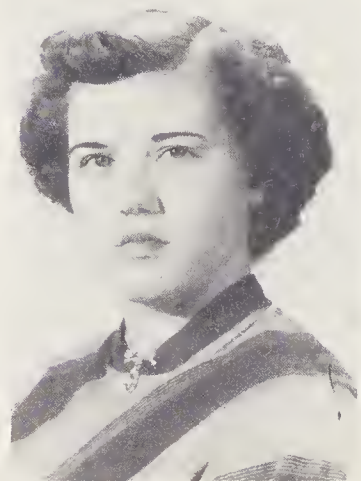

ERNESTEAN PIERCE
Ellis
Deceased

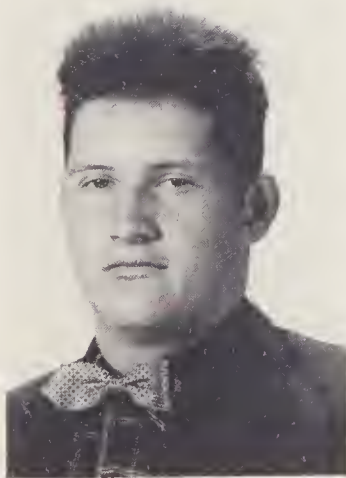

RAY PRUITT
Deceased

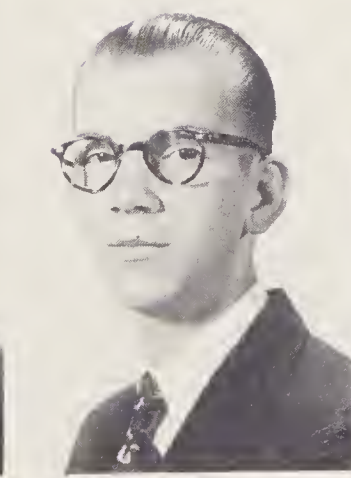

ARLEN ROY RASH, JR.



PAULINE RASH

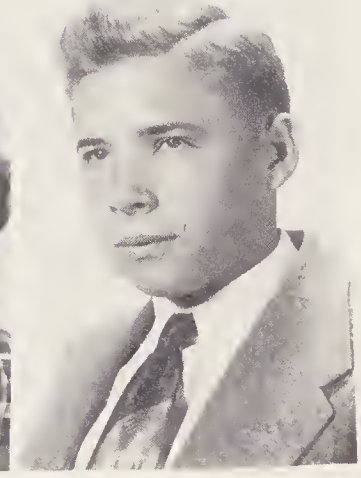

WAYNE REAVIS
Deceased



GLADYS REEVES
Mc Blamery



ELLA MAE RHODES
Nichols



ANNABRITE RHYMER
Deceased

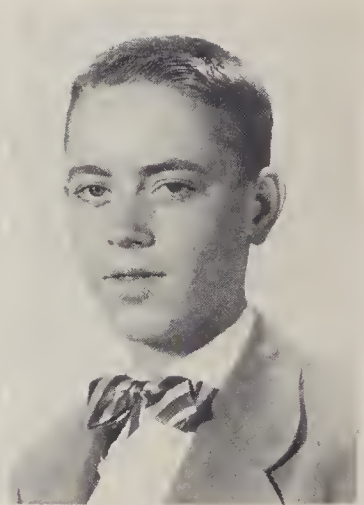

BILLY ROYAL

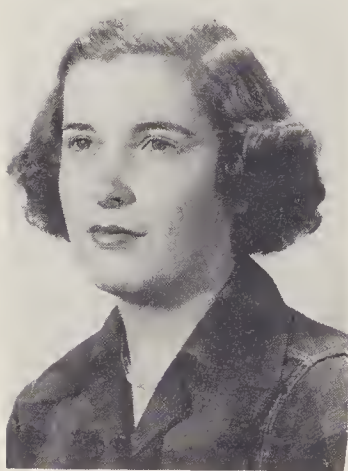

HATTIE ROYAL *Byatt*
Deceased

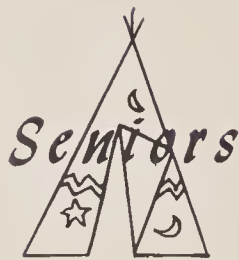

RAMON SHEETS
Deceased

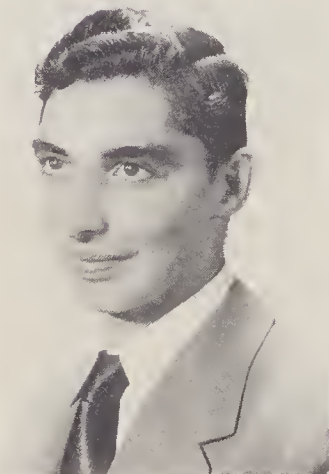

CLAUDE SHEPHERD



MARY LEE SHEPHERD



PLATO SHUMATE
Deceased



WAYNE SPEARS
Deceased



ELIZABETH TEAGUE
Deceased Elledge



MAX TOLBERT

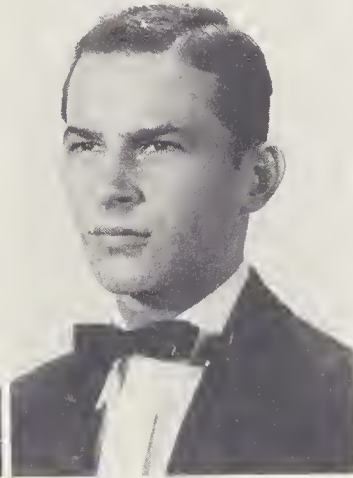

RAY TULBURT
Deceased

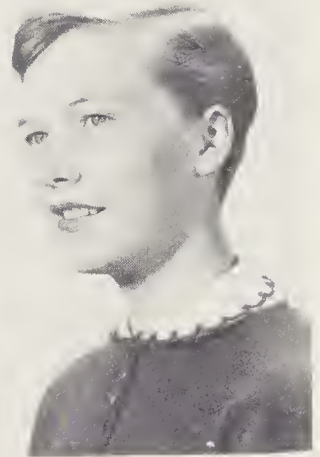

CAROLYN VANNOY
Bumgarner



MAROLYN VANNOY
Lankford

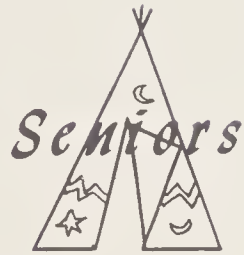

HELEN WALKER
Ferguson

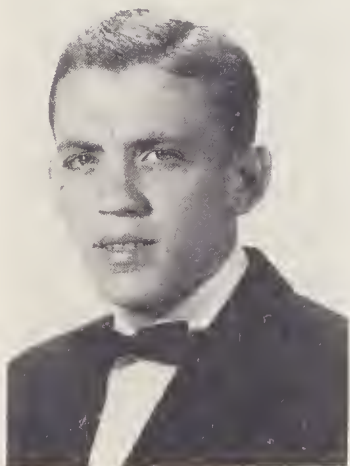

BOBBY WELBORN
Deceased

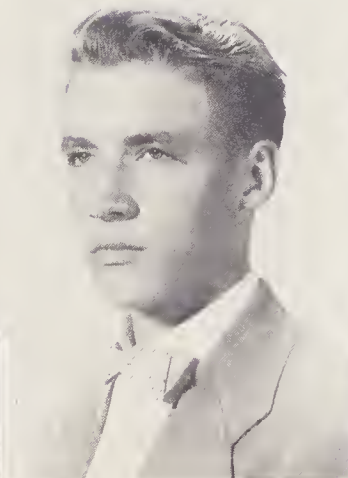

JIM WHITTINGTON



FRANCES WYATT

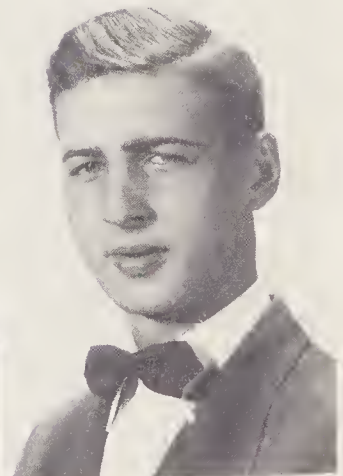

WILLIAM YATES
Deceased



MOST STUDIOUS
Jim Whittington
Shirley McNeil



MOST DEPENDABLE
Gwendolyn Eller
Roby Bishop, Jr.



MOST LIKELY TO SUCCEED
Joy Bumgarner
Freddie Martin

Senior



MOST TALENTED
Carolina Ferguson
Max Tolbert



FRIENDLIEST
Nancy Chamberlain
Wayne Spears



BEST DRESSED
Elizabeth Teague
Gary Hamby



BEST LOOKING
Jake Canter
Carolina Ferguson



BEST ALL AROUND
Gwendolyn Eller
Ray Tulburt



MOST ATHLETIC
Bob Welborn
Mildred Dancy



MOST POPULAR
Nancy Chamberlain
Ned Chamberlain



CUTEST
Ronald Brewer
Nellie Mash



WITTIEST
Max Tolbert
Ernestean Pierce

Stars

Juniors



CLASS OFFICERS

President Linda McNeill
 Vice-President . . Dorothy Osborne
 Secretary and
 Treasurer Bruce Osborne
 Reporter Kate Clark

Barbara Adams
 Paul Adams
 Gene Bowlin
 Alan Bumgarner
Chamberlain
Tolbert

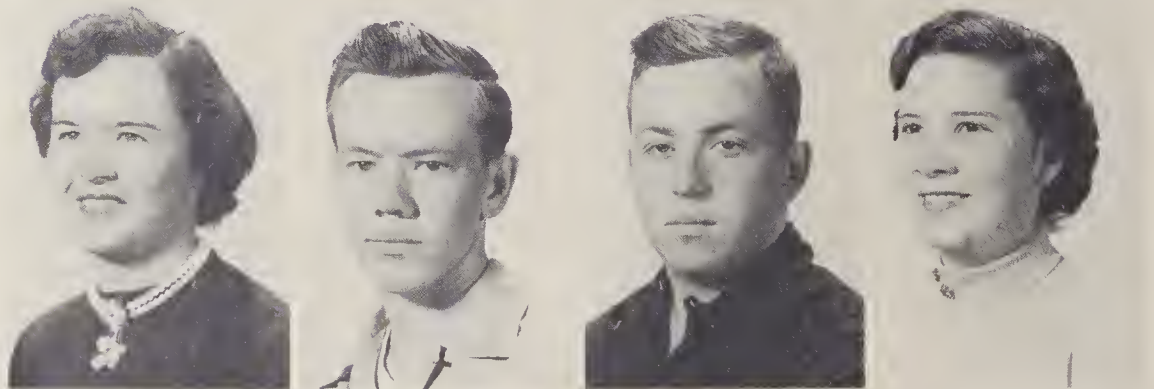

Jimmy Church
 Marlene Church
 Kate Clark
 Ettie Rae Cooper



Barbara Craven
 Sue Curtis
 Joyce Dancy
 Mazie Dancy



Juniors

Charles Dockery
Charles Eller
Buddie Elliott
James Eudaily

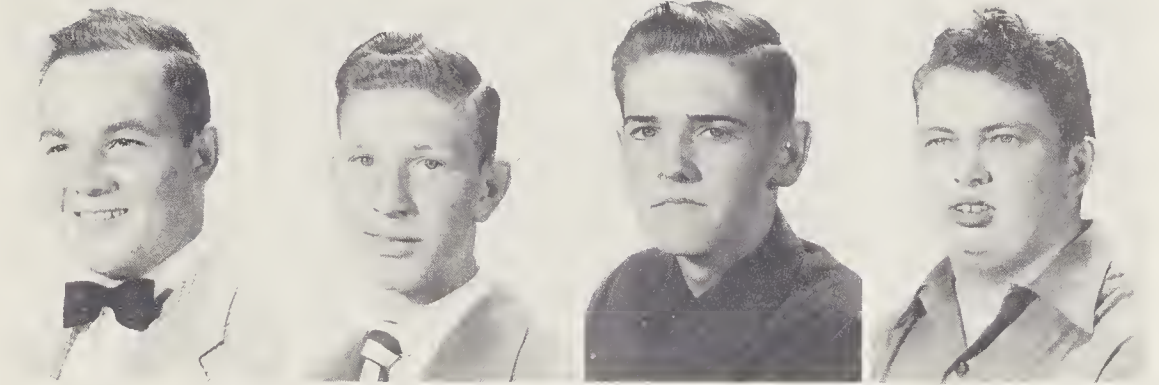

Harold Faw
Homer Ferguson
Ralph Gambill
Bobby Goforth

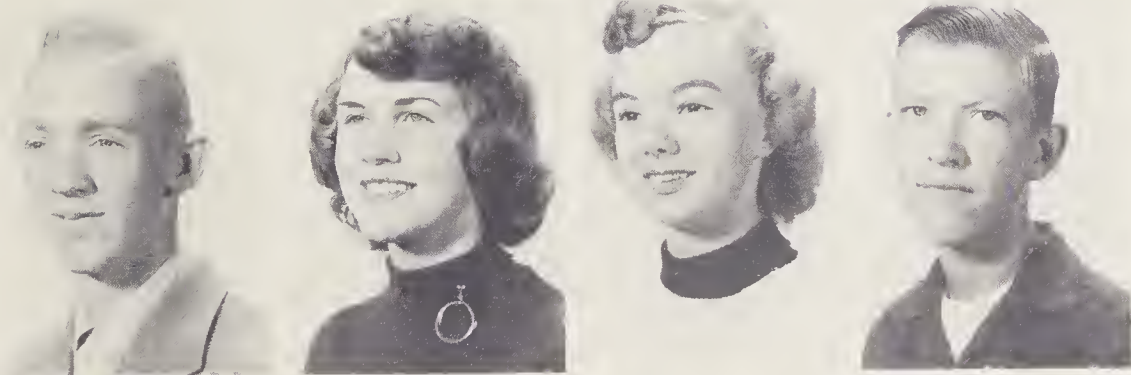
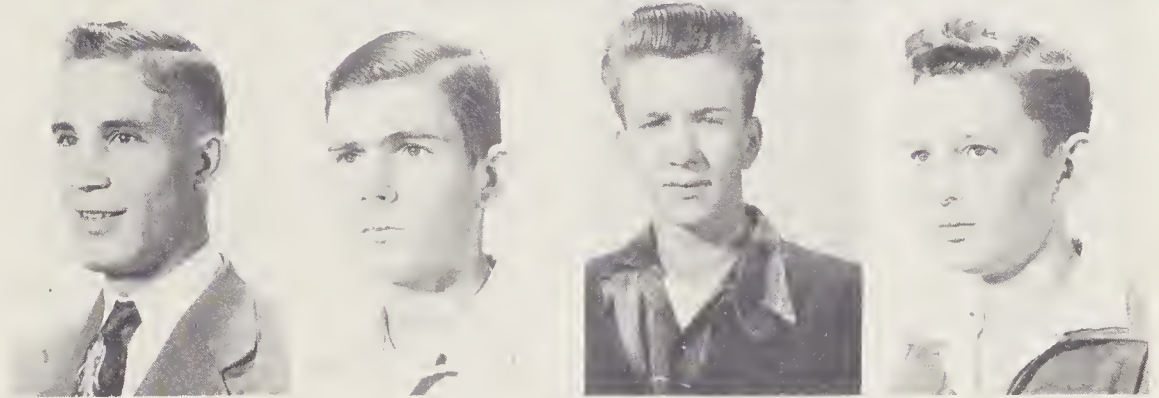

Jimmy Hamby
Dorothy Hayes
Jean Hayes
James Holloway

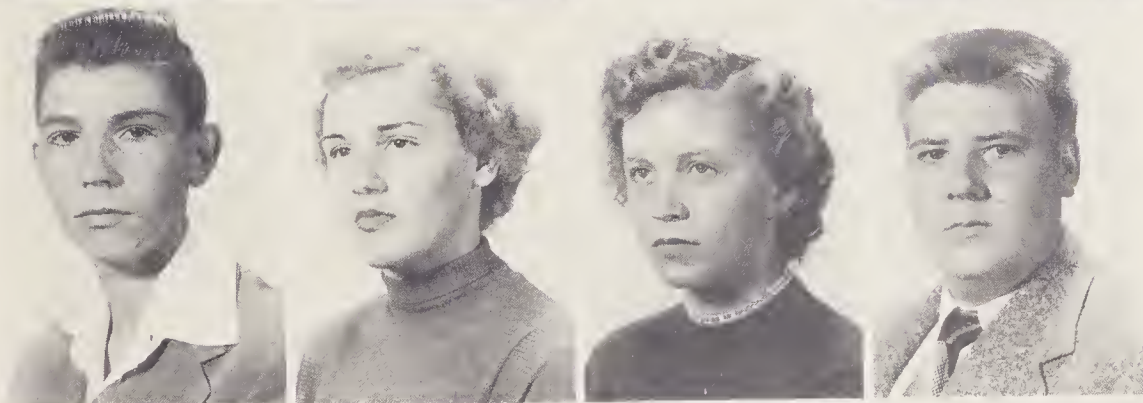

Billy Hutchens
Vada Sue Johnson
Betty Carol Joines
Maurice Kilby

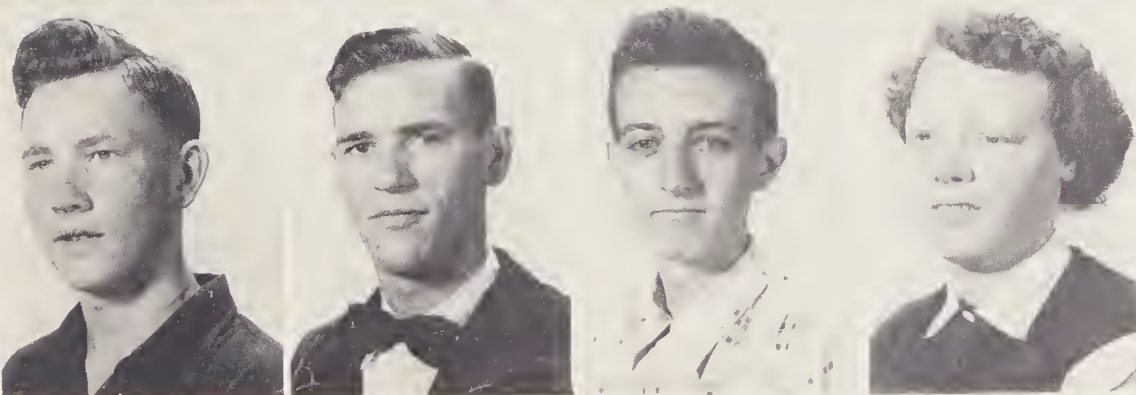

Carl Koontz
Johnny Lankford
Tony Marion
Edna McGee

Juniors



Betty Mae McGlamery
Wilma McGlamery
Linda McNeill
Peggy McNeill

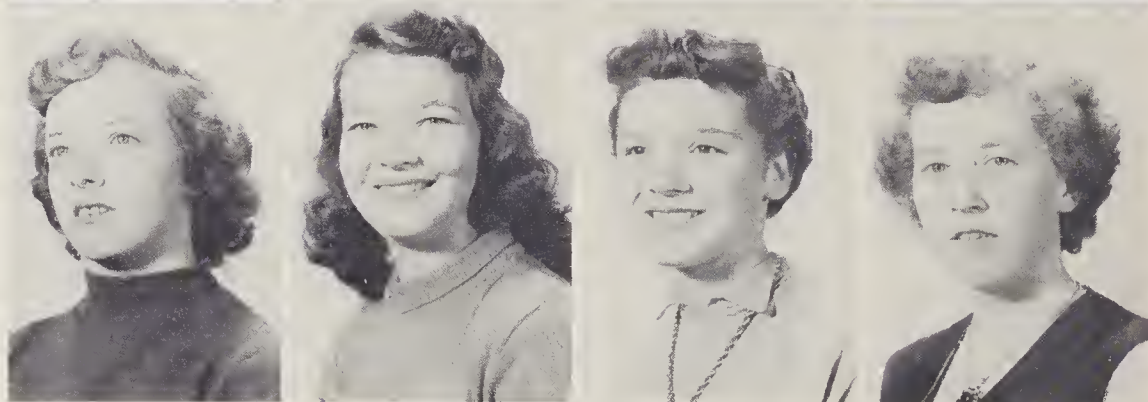

Barbara Ann Michael
Janet Michael
Betty Lou Miller
Elsie Miller

Jane Miller
Karen Miller
Willa Jean Miller
Charlotte Minton



Junior Minton
Faye Mitchell
Lucille Nelson
Ennis Maxine Nichols

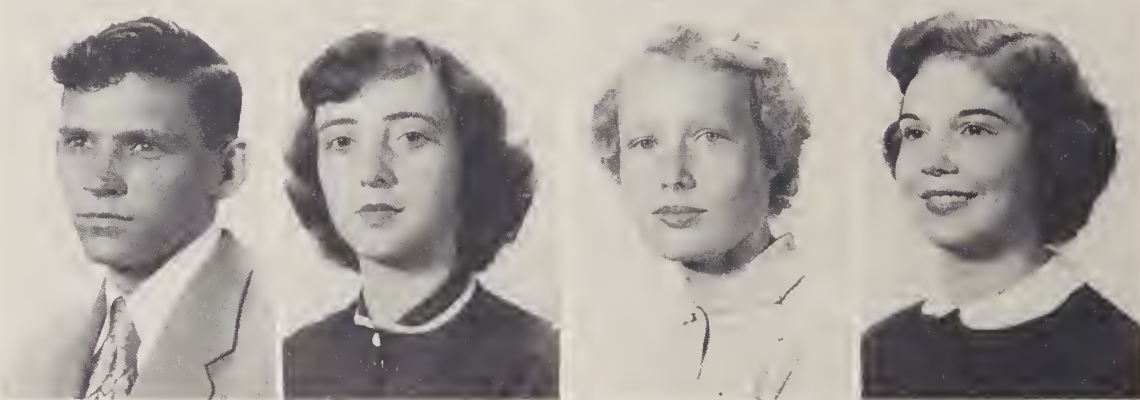

Janeta Nichols
Ruby Maxine Nichols
Bruce Osborne
David Osborne
Dorothy Osborne

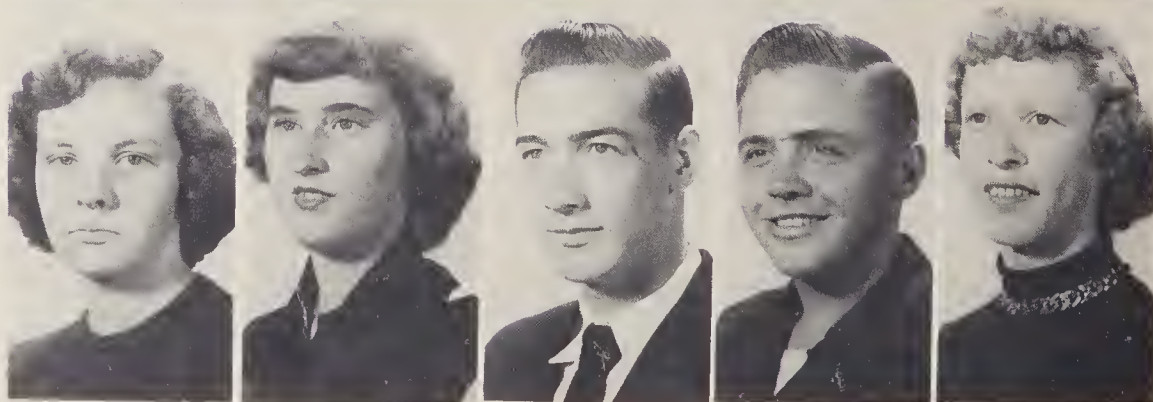

Juniors

Willie Osborne
Randall Owings
Arvie Dean Parsons
Peggy Phillips

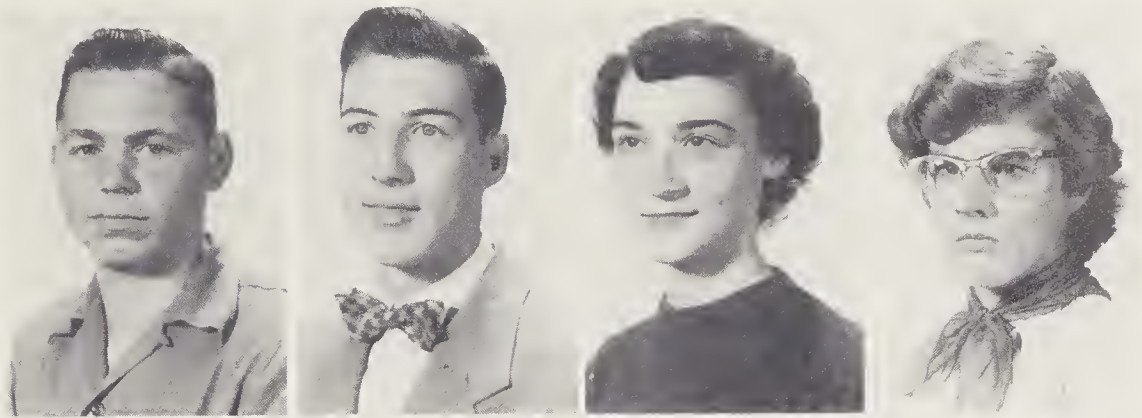

Ila Dean Reeves
Christine Sebastain
Walter Shoun
Otis Shumate

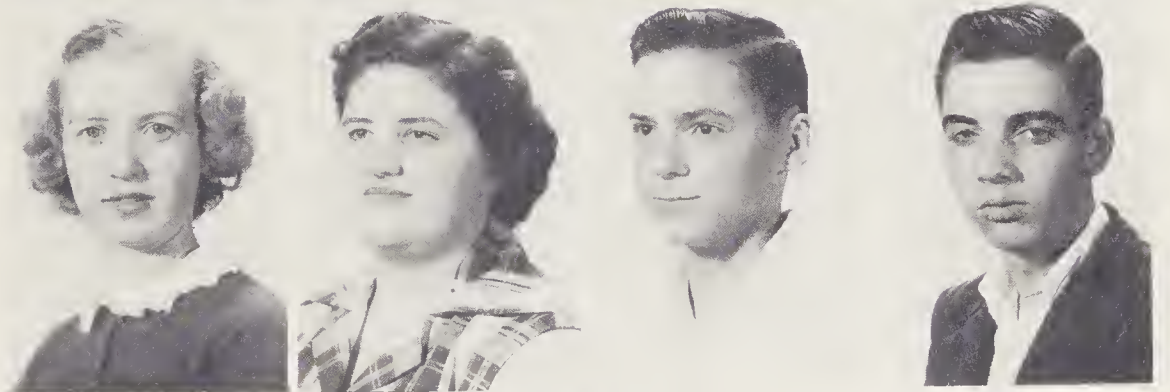

Bennie Staley
Ray Dell Staley
Mary Vannoy
Donald Waddell

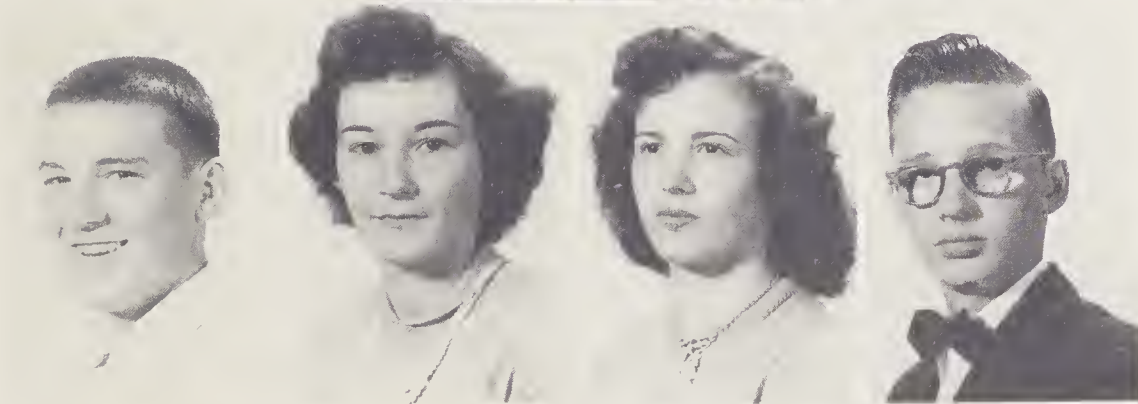

Fannie Mae Watts
Glenda Wayne
Boyce Weaver
H. G. Welborn



Tommy Welborn
J. T. Wentz
Reba Jean White
Bill Whittington
Bobbie Jean Whittington

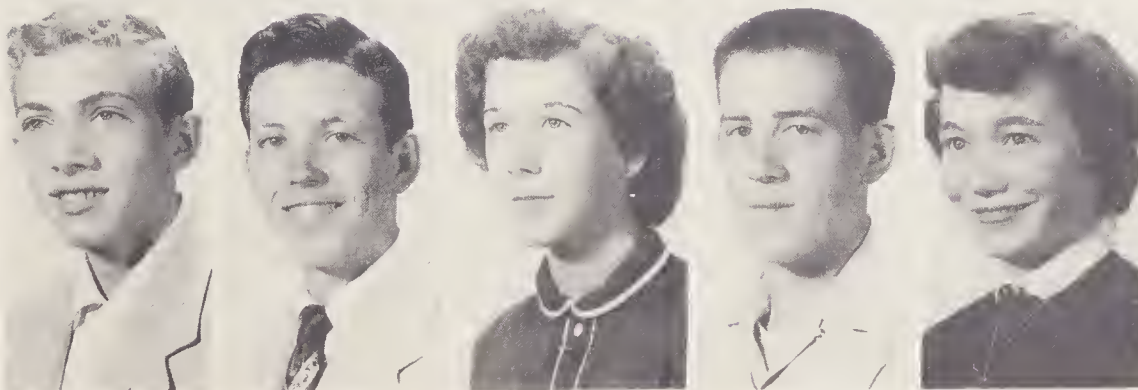

Sophomores



CLASS OFFICERS

President Jo Ann Hayes
 Vice-President . . . Jeanette Crane
 Secretary Carol Bumgarner
 Treasurer Novella Church
 Reporter Rex Yates



James Adams
 Harold Bishop
 Ella Mae Bowlin
 James Brown
 Carol Bumgarner
 James Cardwell
 Linda Cardwell

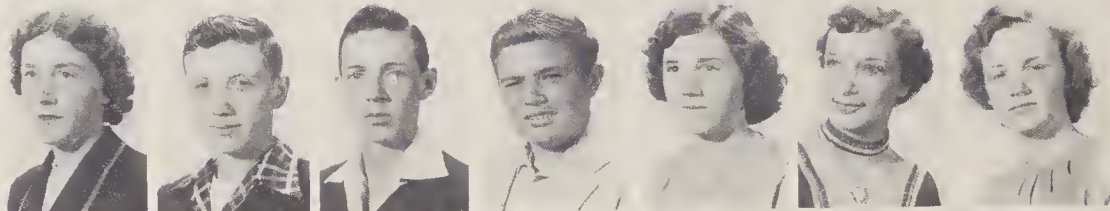

Barbara Church
 Billy Church
 Bobby Church
 Cody Church
 Mary Church
 Novella Church
 Stella Church

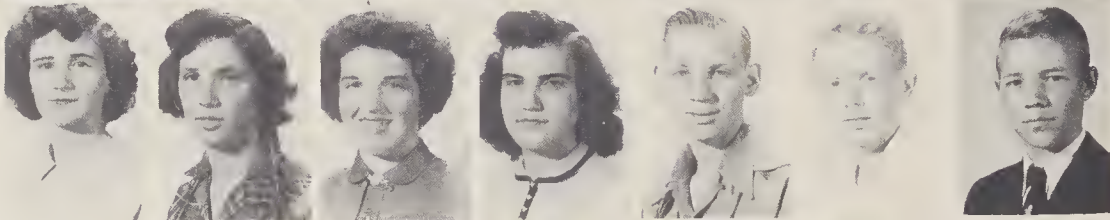

Sue Church
 Eloise Clark
 Charlotte Crane
 Jeanette Crane
 Tony Dancy
 Bobby Delp
 Willard Dockery



Dorothy Duncan
 Edward Dyer
 Bennie Eller
 Lorie Elller
 Ollie Ellis
 Billy Englebert
 Melba Goforth



Marline Greer
 Jerry Hamby
 Jo Ann Hayes
 Shelby Ann Hayes
 Arlie Higgins
 Billy Huffman
 Charlie Huffman



Dorothy Huffman
 Ray Johnson
 Minnie Fay Kilby
 Clara Mae Lambert
 Colena Lambert
 Floyd Lankford
 Billy Wade Lovette

Sophomores

Doris Lovette
 Frances Marion
 Gilbert Mash
 Pauline Mash
 Loucella McGee
 Carole McNeil
 June McNeil



Lenna Sue McNiel
 Billy Michael
 Catherine Miller
 Rex Miller
 Terry Miller
 Shirley Minton
 Vencil Minton

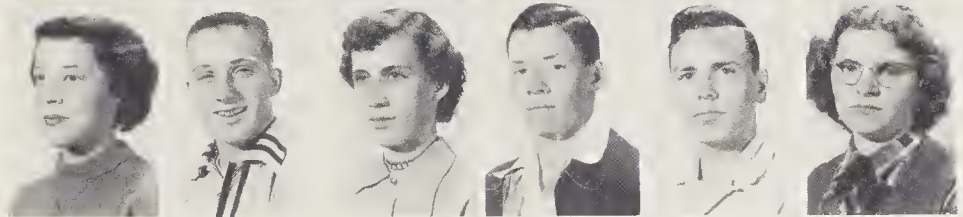

Ella Jean Mitchell
 Judy Mitchell
 Marcell Nichols
 Naola Nichols
 Charles Norman
 Richard Owings
 Archie Parsons



Corrine Parsons
 Wade Parsons
 Shirley Patrick
 Dwight Phillips
 Violet Rash
 Nona Jean Reavis
 Velma Rhodes



Doris Robinson
 Jackie Royal
 A. G. Seagraves
 Billy Sheets
 Carrie Sheets
 Maxie Sheets
 Maxine Sheets

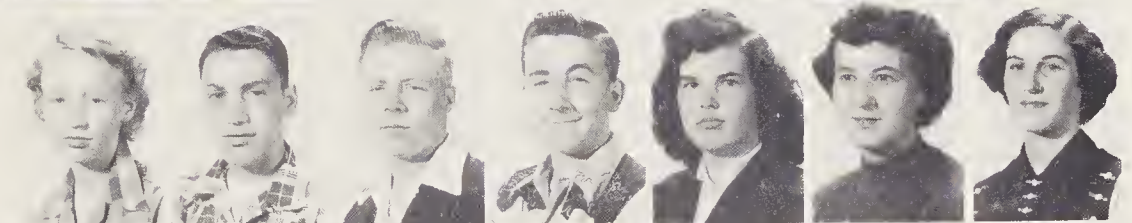

Shirley Sheets
 Esther Shepherd
 William Shouse
 Kenneth Shumaker
 Janet Smith
 Darrell Spears
 Mildred Spears

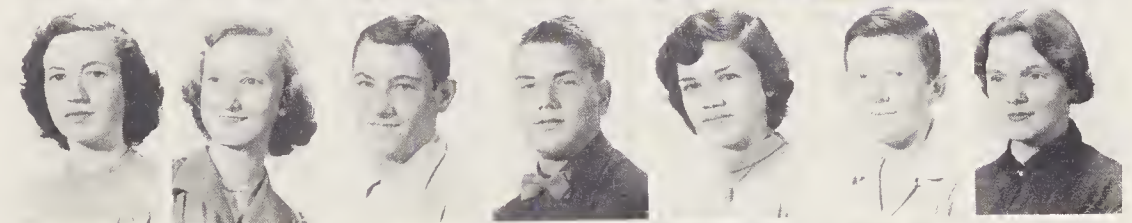

James Thomas Staley
 Thomas Franklin Staley
 Mabel Stanley
 Lowell Tomlinson
 Jim Triplett
 Joe Triplett
 Norma Jean Triplette

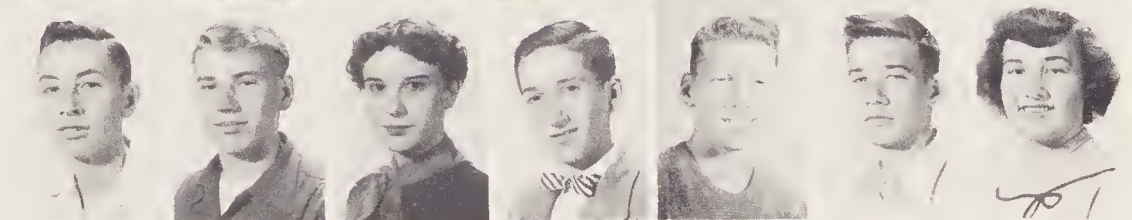

Norma Jean Tulburt
 Ross Vannoy
 Mary Helen Waddell
 Edward Walker
 Paula Wayne
 Evelyn Whittington
 Glen Wingler

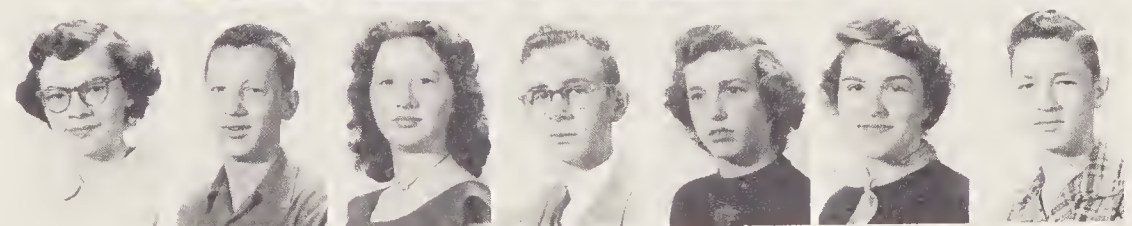

Junior Wingler
 Jackie Winkler
 Louise Wyatt
 Rex Yates



Freshmen



CLASS OFFICERS

President Betty Miller
 Vice-President Sonny Lyall
 Secretary and
 Treasurer Wanda Kaye Miller
 Reporter Annie Ruth Oliver



Rosa Lee Absher
 Albert Adams
 Christine Adams
 Richard Adams
 Mary Jane Anderson
 Aretta Ashley
 Gary Bauguss
 Bertha Bowlin
 Dovie Bowlin
 Tim Brewer
 Carol Jean Brown
 Christine Bumgarner
 Kenneth Bumgarner
 Louise Bumgarner
 Rachel Bumgarner
 Tim Byers
 Roy Call
 Kay Campbell
 Carolyn Cardwell
 Billy Church
 Garley Church
 Geneva Church
 Sue Church
 Louise Clark
 Margie Crysel
 Louise Curtis
 Jerry Davis
 Geneva Duncan
 Colbert Eller
 Faye Eller
 Geraldine Eller
 Harold Dean Eller
 Patsy Eller
 Albert Faw
 Rachel Faw
 Ruby Faw
 Billy Garrett
 Wilma Greene
 Ardna Hodge
 Gilbert Huffman
 Joan Huffman
 J. T. Huffman
 Marceill Huffman
 Lillian Jennings
 James Joines
 Robert Joines
 Frances Key
 Clay Kilby
 Mae Kilby

Freshmen

Wilma Lambert
 Doris Dean Lankford
 Gerald Lankford
 Lois Lankford
 Johnny Lovette
 Ray Lovette
 Sonny Lyall
 Sue Lyall
 Marjorie Mabrey
 Bobby Martin
 Arlee McNeil
 Bert McNeil
 Betty Miller
 Billy Miller
 Brian Miller
 Gina Miller
 Kaye Miller
 Bobby Minton
 Donald Minton
 Herman Mitchell
 Archie Nichols
 Della Nichols
 Glenn Nichols
 Mary Belle Nichols
 Olden Nichols
 Ruth Nichols
 Annie Ruth Oliver
 Mary Osborne
 Clellan Parsons
 Harry Parsons
 Lee Edward Parsons
 Shirley Ann Parsons
 James Phillips
 Mary Ellen Phillips
 Carolyn Pierce
 Ned Pierce
 Margaret Pruitt
 Minnie Reeves
 June Rhyne
 Richard Roberts
 Melven Roten
 Rabon Roten
 Cynthia Scott
 Dick Sebastian
 Kenneth Sebastian
 Clair Sheets
 Clara Sheets
 Clark Sheets
 Dellis Shepherd
 Marie Shepherd
 Edsel Snyder
 Doris South
 Etoy Spears
 Mary Rose Staley
 Annie Mae Taylor
 Barbara Vannoy
 Eddie Mae Vannoy
 Peggy Vannoy
 Walter Vannoy
 William Ernest Vannoy
 Basil Walker
 Ray Walker
 Sammy Watkins
 Jimmy Welborn
 Bobby Whittington
 Joan Whittington
 Marie Wingler
 Jimmie Wyatt
 Lonnie Wyatt
 Rex Wyatt



Eighth Grade



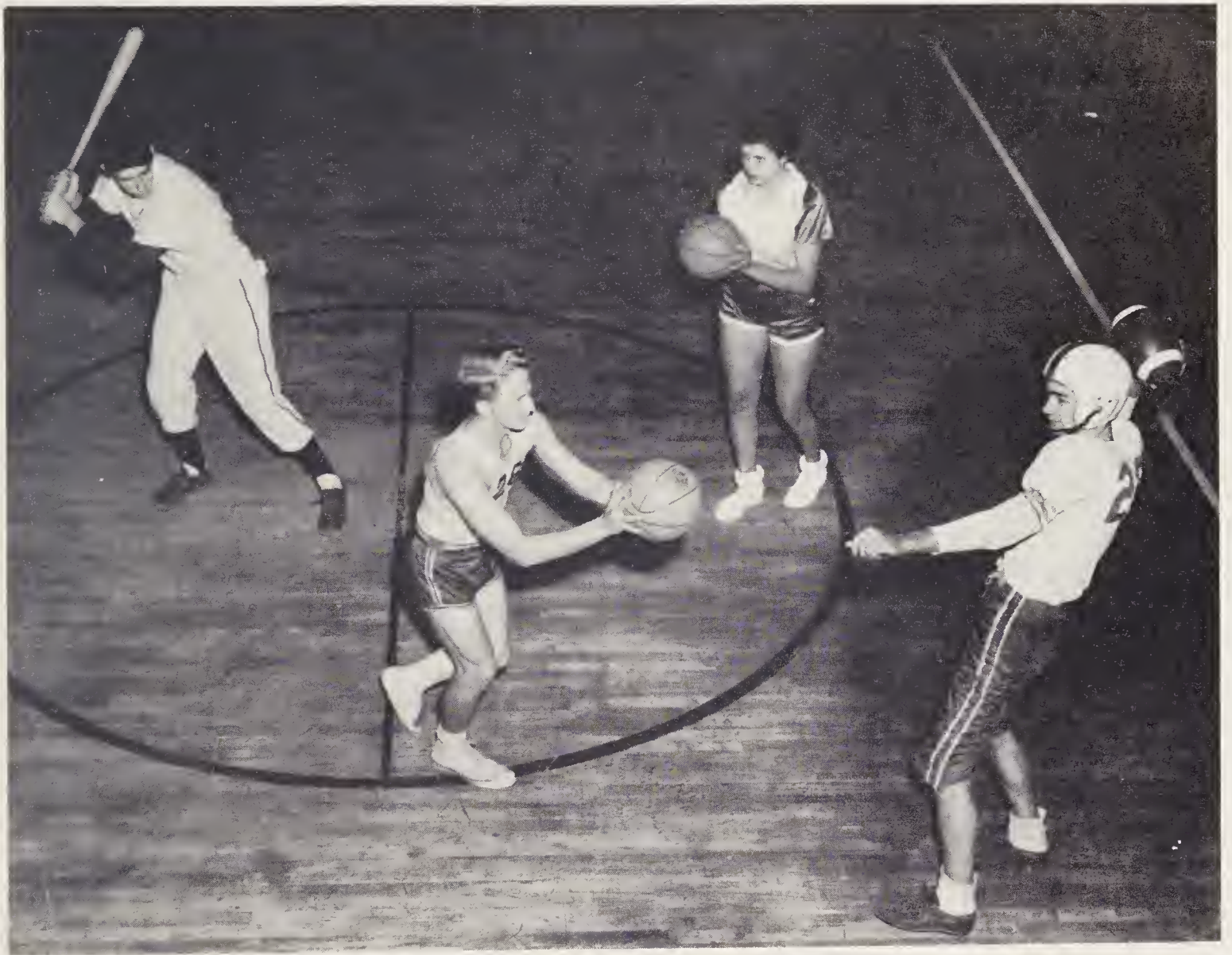

Athletics

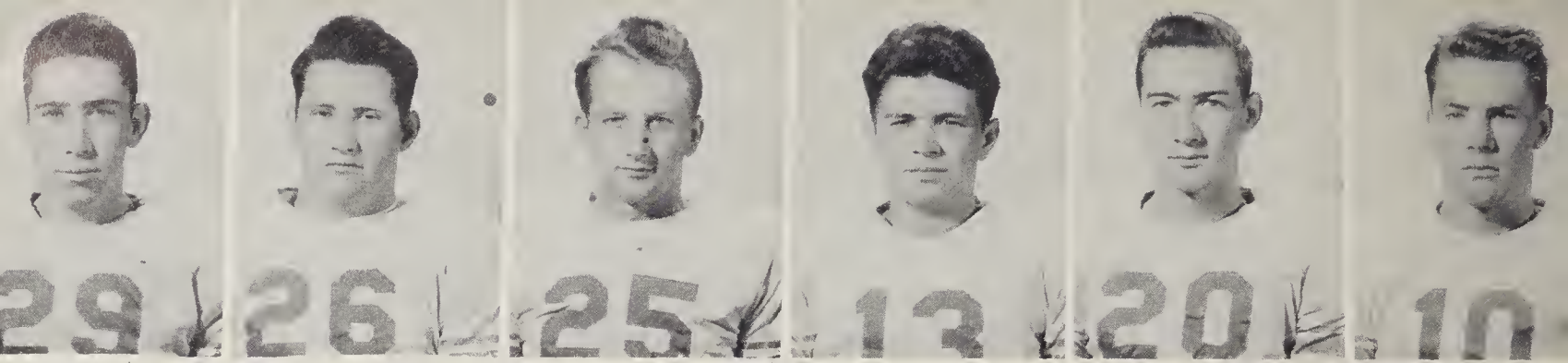

Roby Bishop(29) Back
Ray Pruitt(26) Tackle

Jake Canter(25) Back

Day Church(13) Center
Bruce Osborne(20) Back
Ned Chamberlain(10) Back



Mr. William J. Underwood
Coach

*Good luck
Coach Underwood*

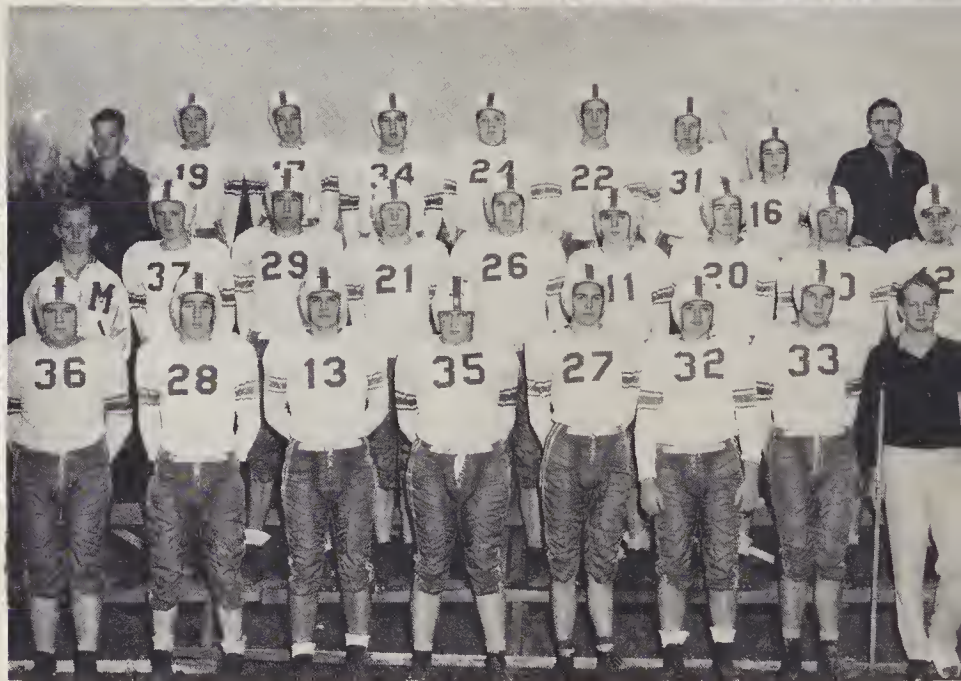

Mr. Walter Morphis
Coach



Max Bumgarner(12) Guard
Sonny Lyall(17) Back
Jimmy Welborn(19) Back
Jim Triplett(21) End
Kenneth Sebastian(16) Back
Willie Osborne(27) End



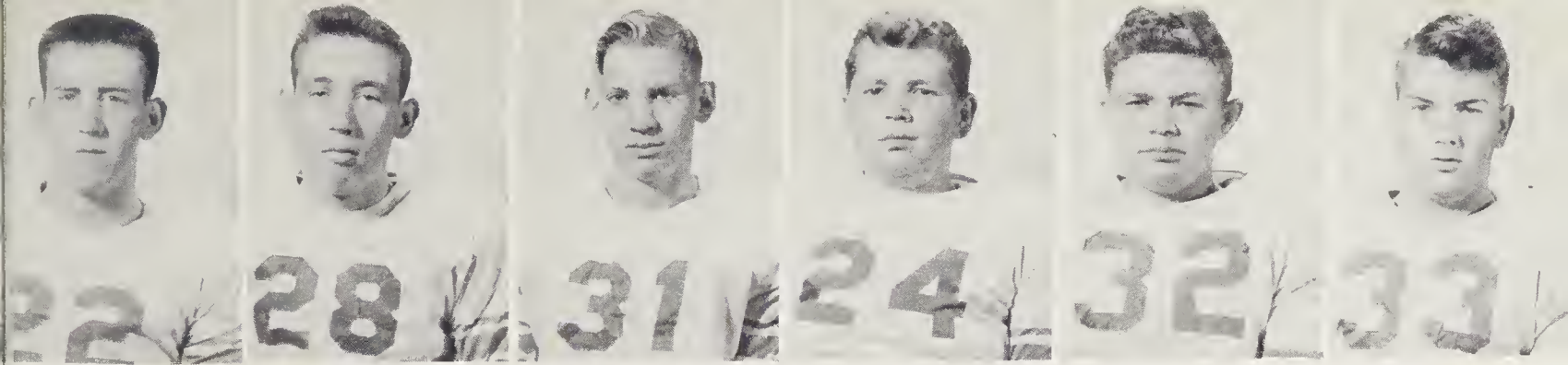

Bill Whittington(22) Guard Boyce Weaver(28) Back Tony Dancy(31) Guard Dick Sebastian(24) Tackle Cody Church(32) Guard Kenneth Shumaker Guard(33)



Mr. Fred McLean
Coach

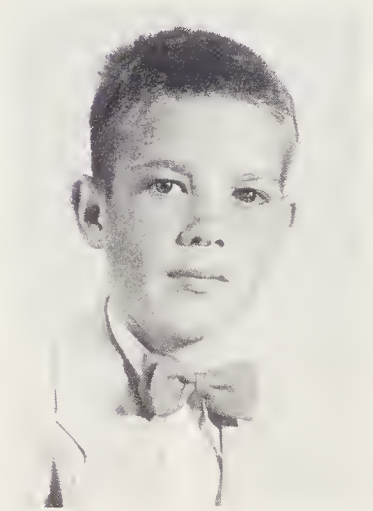

James Cardwell
Mgr.

Bennie Staley(34) Back Gerald Lankford(35) Tackle Maurice Kilby(36) Guard Bill Church(37) End Billy W. Lovette(11) Center David Osborne Mgr.

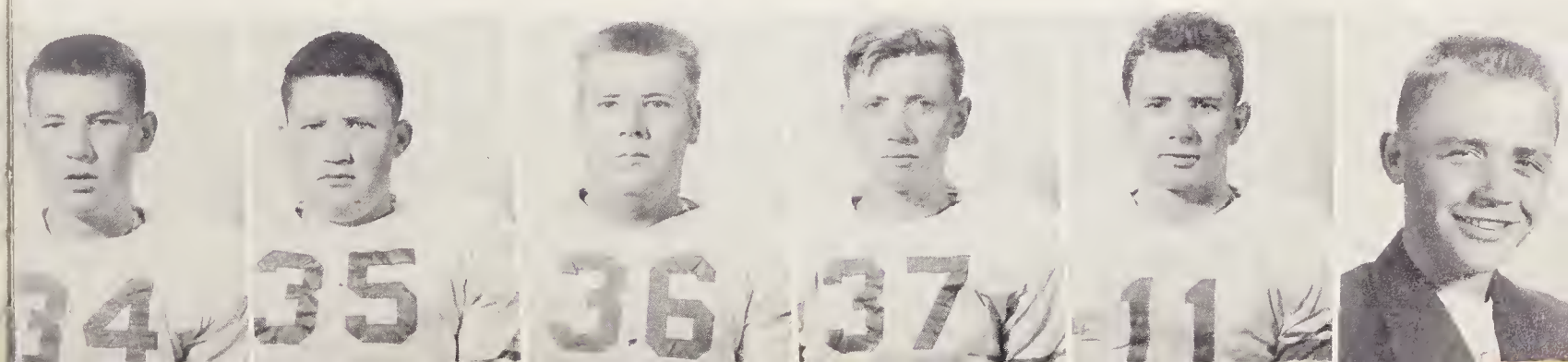



Girls' Basketball



First row: Isabelle Parsons, Stella Church, Lenna McNiell, Linda Hayes, Carolyn Vannoy, Elizabeth Teague, Marlene Church. Second row: Gwendolyn Eller-Manager, Dorothy Osborne, Ella Mae Rhodes, Mildred Dancy, Marie Shepherd, Aretta Ashley, Betty Miller, Carolina Ferguson, Mr. Fred McLean-Coach.



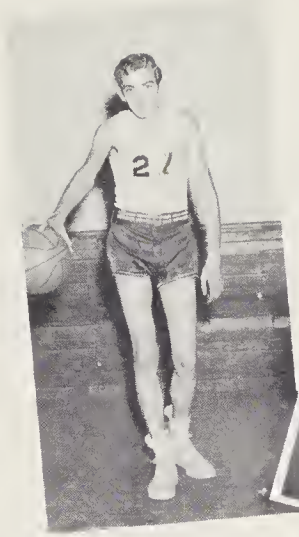
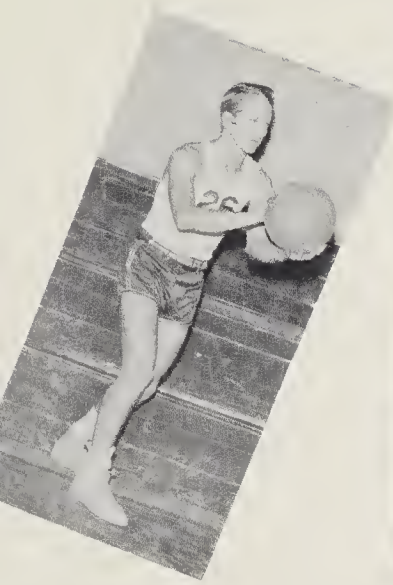

Boys' Basketball



First row: Roby Bishop, Rex Yates, Willie Eller, Jake Canter, Floyd Lankford, Boyce Weaver, Day Church. Second row: Ned Chamberlain-Manager, Buddie Elliott, H. G. Welborn, Jim Triplett, Tommy Welborn, Bob Welborn, Max Bungarner, Mr. Fred McLean-Coach.

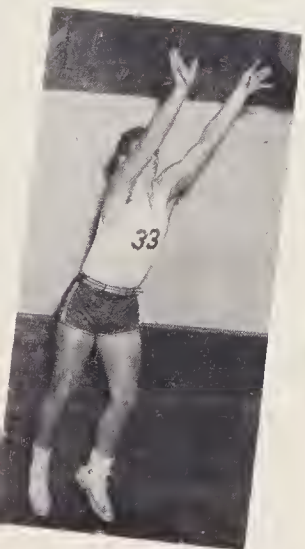
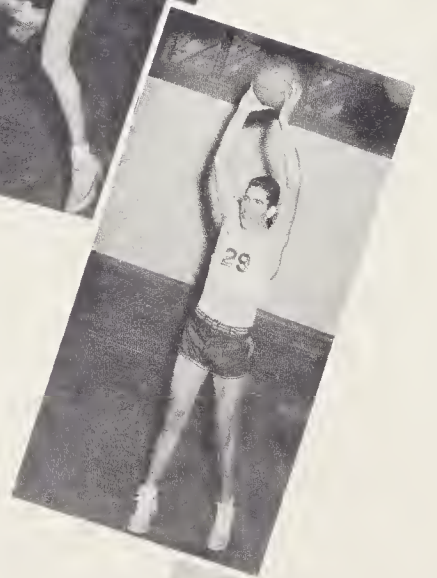



Coach Underwood

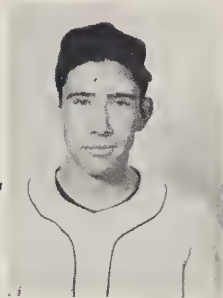

Roby Bishop



Coach McLean



Jim Hamby

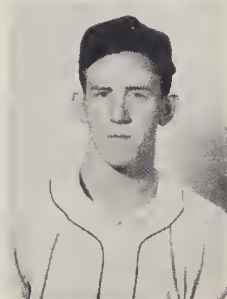

Bill Whittington

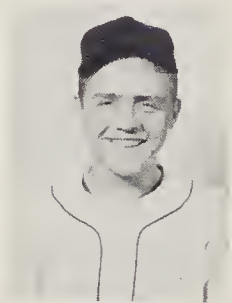

David Osborne

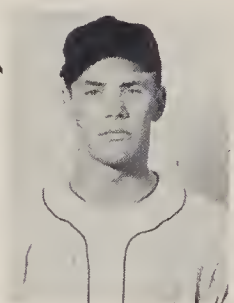

Ned Chamberlain

Baseball

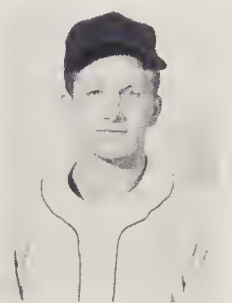

Jake Canter

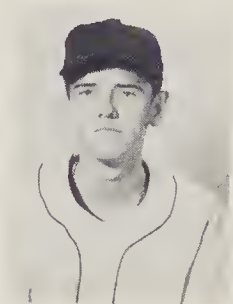

Buddie Elliott

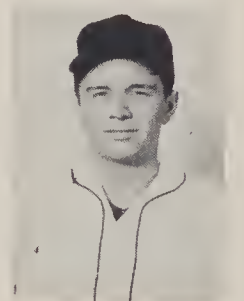

Day Church

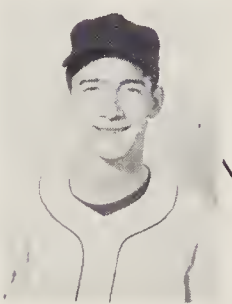

Bruce Osborne

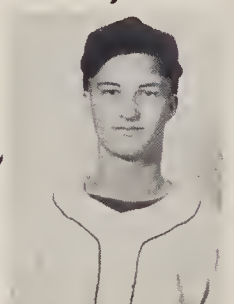

Willie Eller



Bob Welborn



Boyce Weaver

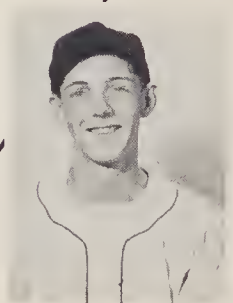

Bobby Church

Football

FOOTBALL
CO-CHAMPIONS
OF
YADKIN VALLEY
CONFERENCE



CHAMPIONSHIPS
1952-53

Basketball

BASKETBALL
COUNTY
AND
TOURNAMENT
CHAMPIONS



Cheerleaders



Pep Club



Monogram Club



Pep Club



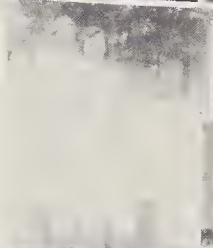
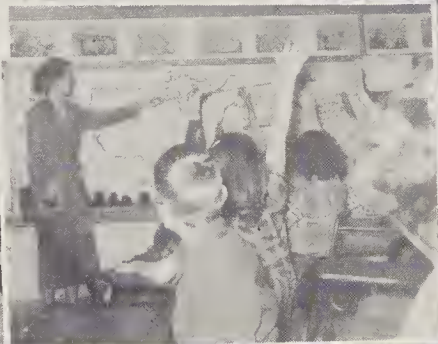
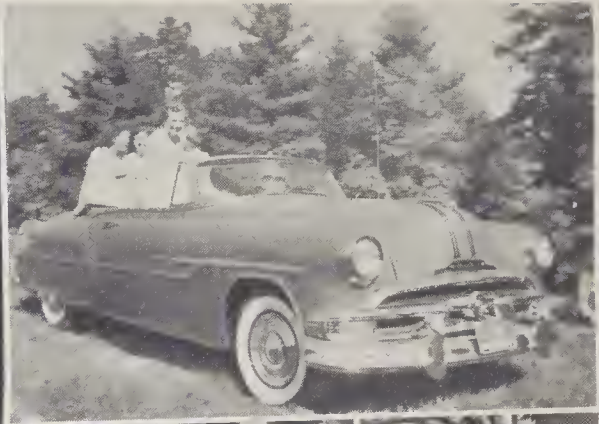

Activities





Chieftain Staff



- Editor-in-Chief Freddie Martin
- Associate Editor Linda McNeill
- Business Manager Elizabeth Teague
- Advertising Editors Day Church
Marolyn Vannoy
- Art Editor Carolina Ferguson
- Sports Editor Jake Canter
- Activity Editor Carolyn Vannoy
- Class Editor Gwendolyn Eller
- Copy Editor Gladys Reeves
- Typists Joy Bumgarner
Nancy Chamberlain
- Faculty Advisors Mr. M. A. Cowles
Mrs. Etta Lee Idol
Miss Mary Nichols

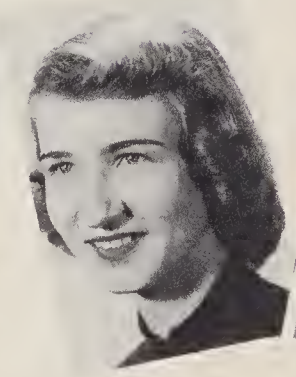



Millers Creek Wins 2nd Place FFA Contest

The Millers Creek chapter of the Future Farmers of America recently won second place in the creation tool judging contest. The Federation consists of Vander, Iredell and Wilkes counties. The Millers Creek chapter of Iredell County was first with 260 points of a possible 300. Millers Creek was next with 240 points. The local team consists of Chris Beshears, Kenneth Bumgarner and Jackie Royal. Mortimer was presented a curved claw hammer for his knowledge and skill of tools. James R. Graham is agricultural teacher at Millers Creek.

"Eyes of Love" To Be Presented At Millers Creek

The Millers Creek Play Craft-

The Warpath Staff

Millers Creek Has 20 Cage Games Set

Millers Creek basketball teams will play a 20-date schedule opening December 1 with West Yadkin at Millers Creek.

The girls' team will be without the services of Barbara Bumgarner, Rozelle Church, Shirley Clark and Ruby Riggs. The team last year won 22 and lost only three. Returning players include Dancy, Teague, Rhodes, McNeil, Miller, Church, Dancy, Vannoy, Parsons, and Ferguson. Fred McLean is coach.

The boys' team of last year included Bill Wellborn and Bob Sebastian, who were effective on rebounds. There is an ample number of letter men but some of the new ones will be pushing for starting positions. Wm. R. Underwood is coach.

Following is Millers Creek's schedule for the season: The girls will present "Eyes of Love" a comedy drama in 3 acts by Lillian Mortimer, on Friday evening, December 4, at 7:30. It is a charming tale of a

The Warpath Staff

Millers Creek Glee Club Heard By Kiwanis Club

Millers Creek glee club rendered a highly enjoyable program Friday noon before the North Wilkesboro Kiwanis club.

The program was presented by John V. Idol. The club of 85 voices is one of the largest and most outstanding in northwestern North Carolina and is directed by

P.-T. A. At Millers Creek In Meeting

By MRS. BELVA B. VANNOY
The Millers Creek P.-T. A. met in the school auditorium for its regular meeting Monday night.

Journalism Club

wonderful entertainment for the entire family.

sustained that the on the edges of breathless over the of the fate of the

- Dec. 1—West Yadkin, home.
 - Dec. 8—Ronda, there.
 - Dec. 11—Wilkes Central, home.
 - Dec. 14—Boone, there.
 - Dec. 16—Yadkinville, home.
 - Dec. 29—West Yadkin, there.
 - Jan. 1—Traphill, there.
 - Jan. 5—Ronda, home.
 - Jan. 8—Mt. Pleasant, home.
 - Jan. 12—Yadkinville, there.
 - Jan. 15—Wilkes Central, there.
 - Jan. 19—Roaring River, home.
 - Jan. 22—Boone, home.
 - Jan. 26—Mtn. View, there.
 - Feb. 2—Roaring River, there.
 - Feb. 5—Mt. Pleasant, there.
 - Feb. 9—Sparta, there.
 - Feb. 12—Mtn. View, home.
 - Feb. 16—Sparta, home.
 - Feb. 19—Wilkes Central, there.
- November 23rd. Invocation by John V. Idol was followed by a well prepared program, under the direction of Mrs. Beatrice Eller and her sixth grade. The theme of the program was "Thanksgivings of Other Eras, Songs and Dress." The chorus, by Miss Elmore Finley, had the songs as the student modeled the authentic father's of a particular period. devotional and her group had

Wilkes Central, Millers Creek To Play On Friday

Other Games Set

Basketball teams in Wilkes have a busy Friday night coming up December 11.

Millers Creek boys and girls will play Wilkes Central in key games slated for Friday, seven p. m., in the Wilkesboro gymnasium. Both schools will be contenders for the county titles and the games will attract much attention.

Quartet Singing At Millers Creek

A quartet singing with many quartets participating will be held Saturday night at Millers Creek School.

In addition to quartets from various churches and communities, there will be a quartet of Cherokee Indians. All are cordially invited to attend and there will be no admission charges.





Key Club

Glee Club





Good Manners Club

Future Farmers Of America





FUTURE
HOMEMAKERS
OF AMERICA



FUTURE
TEACHERS
OF AMERICA



4-H CLUB

LIBRARIANS



OFFICE STAFF



SAFETY
AND
BUS PATROL





Music Appreciation

Photography Club





Lunchroom Personnel



LUNCHROOM SUPERVISOR
Mrs. Louise Sprinkle



CUSTODIAN
Gurney Walsh

Bus Drivers



MR. AND MISS MILLERS CREEK
Jerry Hamby
Velma Rhodes



LITTLE MR. AND LITTLE
MISS MILLERS CREEK
Steve Parsons
Julia Wooten



Marjorie Joines
HOMECOMING QUEEN AND ATTENDANTS



Ila Dean Reeves

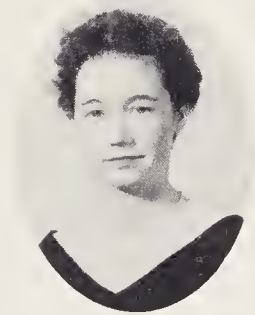

Bobbie Jean Whittington



Linda McNeill



Velma Rhodes



Carol Bumgarner



Carolyn Vannoy



Maxine Nichols



Sue Church



Dorothy Osborne



Joy Bumgarner



Mary H. Waddell

Senior Statistics

GRACE ADAMS

Dramatics Club 1; 4-H Club 1,2; Pep Club 2; Glee Club 1,2,3,4; Music Appreciation 3,4; Reporter 4; Librarian 4; Safety and Bus Patrol 4.

GERALDINE ASHLEY

Pep Club 2; Safety and Bus Patrol 3; Librarian 3; Music Appreciation 4.

MARLENE BAUGUSS

Dramatics Club 1; Glee Club 1,3; Safety Patrol 2; Cheerleader 1,2,3,4; Home Room Reporter 2,4; Pep Club 2,3,4.

MORRIS BESHEARS

Pep Club 2; F. F. A. 3,4;

ROBY BISHOP, JR.

F. F. A. 2,3; Treasurer 3; Football 2,3,4; Baseball 2,3,4; Basketball 4; Manager 3; Monogram Club 3,4; Key Club 3,4; Camera Club 3,4; Senior Superlative.

RONNIE BREWER

Basketball 1; Football 1,2,3; 4-H Club 1,2,3,4; Good Manners Club 3; F. F. A. 3; Reporter; Pep Club 3; Monogram Club 3,4; Glee Club 3,4; Key Club 4; Bus Driver 4; Homeroom President 4; Senior Superlative.

ELLA JEAN BUMGARNER

Pep Club 2; Music Appreciation Club 3,4; F. H. A. 4.

JOY BUMGARNER

4-H Club 1,2,3,4; President 1; Journalism Club 1,2,4; Warpath Staff 1,2,4; Pep Club 2,3; Glee Club 3; Homeroom reporter 1,3; Class Reporter 3; Treasurer 4; Chieftain Staff 4; Homecoming Queen Candidate 4; Office Staff 4; Senior Superlative.

MAX BUMGARNER

Handicraft Club 1; Photography Club 2; F. F. A. 2; Pep Club 2,3; Glee Club 3; Homeroom Vice-President 3; Football 1,2,3,4; Basketball 1,2,3,4; Monogram Club 3,4; Key Club 4.

NELLA DEAN BUMGARNER

Music Appreciation Club 3,4; F. H. A. 4.

VIRGIL BUMGARNER

F. F. A. 2,3; Pep Club 2,3; Glee Club 3.

CLELLA MAE CANNON

F. H. A. 1; Glee Club 3; Safety and Bus Patrol 3; Good Manners Club 4; Music Appreciation Club 4; Homeroom Reporter 4.

FRANCES CANTER

Good Manners Club 1,2; Cheerleader 3; Pep Club 2,3,4; Journalism Club 2,3,4.

JAKE CANTER

Homeroom President 1; Softball 1; Class President 2,4; 4-H Club 1,2,3,4; Vice-President 3; Pep Club 3; Football 1,2,3,4; Baseball 2,3,4; Basketball 1,2,3,4; Monogram Club 2,3,4; President 4; Key Club 2,3,4; Secretary and Treasurer 4; Babe Ruth Sportsmanship Award 4; Chieftain Staff 4; Senior Superlative.

NANCY CHAMBERLAIN

Monitor 1; Music 1; Homeroom Secretary and Treasurer 1; Glee Club 1,3; Miss Millers Creek Candidate 3; Art 3; Pep Club 3,4; Office Staff 3,4; F. T. A. 4; Chieftain Staff 4; Journalism Club 4; Warpath Staff 4; Homeroom Vice-President; Class Reporter 4; Babe Ruth Sportsmanship Award 4; Chieftain Staff 4; Senior Superlative.

NED CHAMBERLAIN

Homeroom Vice-President 1; Football 3,4; Baseball 3,4; Monogram Club 3,4; Vice-President 4; Photography Club 4; Reporter; 4-H Club 3,4; Senior Superlative.

DAY CHURCH

Pep Club 2; Class Vice-President 2; President 3; Glee Club 3; 4-H Club 2,3,4; President 3; F. F. A. 2,3; Monogram Club 2,3,4; Baseball 2,3,4; Basketball 2,3,4; Football 2,3,4; Key Club 3,4.

JUNE CHURCH

Dramatics Club 1,2; Pep Club 3,4; Glee Club 1,2,3,4; Miss Millers Creek Candidate 4.

LEON CHURCH

4-H Club 1,2,3,4; F. F. A. 2,3,4.

FRANK COOPER

F. F. A. 2; Secretary; Glee Club 3,4; Pep Club 4.

CLAY DANCY

MILDRED DANCY

Glee Club 1,2; 4-H Club 2; Monitor 2; Pep Club 2,3,4; Basketball 1,2,3,4; Co-Captain 4; All-Northwest-All-Star 3; Homeroom Vice-President 3; Safety and Bus Patrol 3; Bus Driver 4; Journalism Club 3,4; Warpath Staff 4; Cheerleader 4; Senior Superlative.

FILIMORE ELLER

4-H Club 1,2,3,4; F. F. A. 2,3,4.

GWENDOLYN ELLER

Dramatics Club 1; 4-H Club 1,2,3,4; Secretary 4; Glee Club 2,3; Music 2,3; Pep Club 2,3,4; Basketball Manager 2,3,4; Marshal 3; Journalism Club 4; Warpath Staff 4; Annual Staff 4; Office Staff 4; F. T. A. 4; Senior Superlative.

WILLIE ELLER

F. F. A. 3; Basketball 3,4; Baseball 3,4; 4-H Club 4.

ERNEST FAW

Pep Club 2; F. F. A. 3,4.

LOUISE FAW

Librarian 1,2; Pep Club 2; Office Staff 3,4;

CAROLINA FERGUSON

Class President 1; Secretary and Treasurer 2; 4-H Club 1,2,3,4; President 1,2; Secretary 3; Song Leader 4; Art 1,2,3,4; Voice 1,2,3,4; Music 1,2,3,4; Glee Club 1,2,3,4; Marshal 3; Cheerleader 2,3,4; Assistant Chief 4; Pep Club 2,3,4; Basketball 3,4; Homecoming Queen Candidate 3; F. T. A. 4; Homeroom Secretary 4; Annual Staff 4; D.A.R. Citizenship Award 4; Senior Superlative.

GEORGIA FERGUSON

Glee Club 1,3,4; Pep Club 3,4; Office Staff 4.

OLIVENE GAMBLE

F. H. A. 1; Safety and Bus Patrol 1; Glee Club 3; Pep Club 3; Music Appreciation Club 4; Good Manners Club 4.

ELLA JEAN GLASS

Good Manners Club 1,2; Journalism Club 2,3,4; Pep Club 2,3,4.

PEGGY GRIFFIN

F. H. A. 1; Monitor 1; 4-H Club 1,2; Photography Club 3; Handicraft Club 3; Pep Club 3,4; Journalism Club 4.

GARY HAMBY

Baseball 1; Athletic Association 1; F. F. A. 3; Homeroom President 3; Senior Superlative.

ALVIN HUTCHINSON

Pep Club 3,4; F. F. A. 3,4; Bus Driver 4; Glee Club 4.

MARJORIE JOINES

Photography Club 1; 4-H Club 1; Good Manners Club 1; Homeroom Treasurer 1; President 4; Miss Millers Creek Candidate 1; Dramatics 2; Class Secretary 3; Glee Club 3; Safety and Bus Patrol 2,4; Vice-President 4; Pep Club 3,4; Journalism Club 4; Homecoming Queen 4.

RALPH JOINES

Handicraft Club 1; F. F. A. 2,3; 4-H Club 1,2,3,4.

WADE KILBY

F. F. A. 2,3,4; Pep Club 4.

BETTY LOVETTE

F. H. A. 1; Monitor 1; Librarian 2; Pep Club 2,3; Glee Club 3,4; Music Appreciation Club 4.

JOANN LYALL

F. H. A. 1; Safety and Bus Patrol 3; Pep Club 4; Journalism Club 4.

Senior Statistics

FREDDIE MARTIN

Wildlife Essay Winner 1; Homeroom President 2; Vice-President 3; 4-H Club 2,3,4; Vice-President 3; President 4; Key Club 2,3,4; Secretary 3; President 4; F. F. A. 2,3,4; President 2,3; Swift Essay Contest Winner 3; Photography Club 3,4; President 4; Annual Staff 3,4; Class Vice-President 4; Senior Superlative.

NELLIE MASH

Class Vice-President 1; Treasurer 3; Science Club 1; 4-H Club 1,2; Homeroom Reporter 2; Treasurer 3,4; Journalism Club 1,2,4; Glee Club 3; Safety and Bus Patrol 2,3,4; Pep Club 3,4; Cheerleader 4; Warpath Staff 4; Office Staff 4; Senior Superlative.

BETTY McGLAMERY

Monitor 1; F. H. A. 1; Good Manners Club 1; 4-H Club 1,2,3; Pep Club 2,3; Journalism Club 3,4; Music Appreciation Club 4.

DELORES McGLAMERY

Homeroom Secretary 1; F. H. A. 1; Safety and Bus Patrol 3; Glee Club 4; Music Appreciation Club 4.

SHIRLEY McNEIL

Dramatics Club 1; 4-H Club 1,3; Pep Club 2; Music 2,3,4; Art 3, 4; Homeroom Vice-President 1,4; Treasurer 3; Glee Club 1,3; Music Appreciation Club 3,4; President 4; Journalism Club 4; Warpath Staff; Senior Superlative.

KYLE McNIEL

4-H Club 1,2,3,4; F. F. A. 2,3,4; Pep Club 2,3,4; Photography Club 3.

AUDREY MILLER

F. H. A. 1; 4-H Club 1,2; Handicraft Club 3; Music Appreciation Club 3,4; Glee Club 4.

DUANE MILLER

Pep Club 2; F. F. A. 4; Photography Club 4.

TOYCE MILLER

Dramatics Club 1; 4-H Club 1,3; Glee Club 1,3; Pep Club 2; Music Appreciation Club 3,4; Journalism Club 4.

MAE NICHOLS

Dramatics Club 1; Homeroom Treasurer 1; Glee Club 1,2; Basketball 2; 4-H Club 1,2,3; Pep Club 2,3; Journalism Club 3,4; Warpath Staff 4; Office Staff 4.

MARIE NICHOLS

F. H. A. 1; Co-Operative Essay Contest Winner 1; Pep Club 2; Monitor 2; Handicraft Club 3; Music Appreciation Club 3,4; Glee Club 4.

SHIRLEY NICHOLS

Dramatics Club 1; Journalism Club; 4-H Club 1, 2; Pep Club 2; Glee Club 2,3,4; Music Appreciation Club 3,4; Treasurer 4; Librarian 4.

BETTY PARSONS

Pep Club 1; Safety and Bus Patrol 2; Handicraft Club 3; Journalism Club 4.

BUCK PARSONS

F. F. A. 2,3; Pep Club 2,3; Photography Club 3.

ISABELLE PARSONS

Dramatics Club 1; Monitor 1; Homeroom Secretary 1,2; Glee Club 1,2; Safety and Bus Patrol 1,2,3; 4-H Club 1,2,3; Pep Club 2,3; Marshal 3; Journalism Club 3,4; Warpath Staff 4; Basketball 2,3,4; Co-Captain 4; Office Staff 4; Class Secretary 4.

LOUISE PARSONS

Safety and Bus Patrol 1; Good Manners Club 1, 2; Pep Club 1,2; Glee Club 1,2; F. H. A. 2,3; Journalism Club 1,2,3,4.

ERNESTEAN PIERCE

Cheerleader 1; Debating Club 1; Photography Club 1; Good Manners Club 1,2; Pep Club 2,3,4; Journalism Club 3,4; Warpath Staff 4; Office Staff 4; Senior Superlative.

RAY PRUITT

Monogram Club 2,3,4; Football 2,3,4; F. F. A. 3, 4.

ARLEN ROY RASH, JR.

F. F. A. 1,2; Music Appreciation Club 3.

PAULINE RASH

Pep Club 2.

WAYNE REAVIS

4-H Club 1,2; Safety and Bus Patrol 1,2.

GLADYS REEVES

Cheerleader 1; Homeroom Secretary 1; Reporter 2; 4-H Club 2,3; Pep Club 2; Journalism Club 1,2, 3,4; Warpath Staff 3,4; Bus Driver 4; Office Staff 3,4; Safety and Bus Patrol 4; President; Annual Staff 4.

ELLA MAE RHODES

Monitor 1; Good Manners Club 1; Homeroom President 2,3; Pep Club 2,3,4; 4-H Club 1,2,3, 4; Basketball 2,3,4; Glee Club 3,4; Marshal 3; Office Staff 4.

ANNABRITE RHYMER

Good Manners Club 1; Glee Club 3,4; Music Appreciation Club 3,4;

BILLY ROYAL

4-H Club 1,2; Safety and Bus Patrol 1,2,3,4; Bus Driver 4.

HATTIE ROYAL

Pep Club 2; Librarian 2,3; Office Staff 4.

RAMON SHEETS

F. F. A. 2,3; Pep Club 3; Safety and Bus Patrol 2,3,4; Bus Driver 4.

CLAUDE SHEPHERD

Monitor 1; Softball 2; Pep Club 2; F. F. A. 2,3; Vice-President 3; Safety and Bus Patrol 3,4; Bus Driver 3,4.

MARY LEE SHEPHERD

Dramatics Club 1; 4-H Club 1,2,3; Pep Club 2,3; Glee Club 2,3,4; Music Appreciation Club 3,4; Secretary 4.

PLATO SHUMATE

F. F. A. 2,3,4; 4-H Club 1; Pep Club 4; Photography Club 3; Bus Driver 2,3,4.

WAYNE SPEARS

Pep Club 3; Bus Driver 3; Glee Club 3,4; Safety and Bus Patrol 4; Senior Superlative.

ELIZABETH TEAGUE

Dramatics Club 1; 4-H Club 1; Photography Club 1; Homeroom President 1; Secretary 3,4; Class Vice-President 3; Pep Club 2,3,4; Journalism Club 3; Warpath Staff 3; Chief Marshal 3; Basketball 2,3,4; Office Staff 4; Annual Staff 4; Senior Superlative.

MAX TOLBERT

Pep Club 2,3,4; Glee Club 3; Bus Driver 3,4; Senior Superlative.

RAY TULBURT

Good Manners Club 1; Handicraft Club 1; Photography Club 1, 2; Pep Club 2,3; Football 1,2,4; Monogram Club 3,4; Senior Superlative; Key Club 2,3,4.

CAROLYN VANNOY

Journalism Club 1; 4-H Club 1; Music 1; Safety and Bus Patrol 1,2; President 2; Homeroom Reporter 1,3; Vice-President 2; Treasurer 4; Cheerleader 2, 3; Pep Club 2,3,4; Marshal 3; Basketball 1, 2, 3, 4; Office Staff 4; F. T. A. Homecoming Queen Candidate 4; Annual Staff 4.

MAROLYN VANNOY

Monitor 1; Safety and Bus Patrol 1,2; 4-H Club 1,2,3,4; Reporter 3; Cheerleader 1,2,3; Assistant Chief 3; Pep Club 2,3,4; Homecoming Queen Candidate 3; Marshal 3; Homeroom Secretary 4; Office Staff 4; F. T. A. 4; Annual Staff 4.

HELEN WALKER

F. H. A. 1; Safety and Bus Patrol 1, 2, 3; Glee Club 3; Good Manners Club 4; Music Appreciation Club 4.

BOB WELBORN

Good Manners Club 1; Softball 1; Class Reporter 2; Pep Club 2; F. F. A. 3; Treasurer; Baseball 2,3,4; Football 2,3,4; Basketball 2,3,4; Monogram Club 2,3,4; Secretary 3; Sergeant of Arms 4; Key Club 2,3,4; 4-H Club 2,3,4; Mr. Millers Creek Candidate 4; Senior Superlative.

JIM WHITTINGTON

Pep Club 1,2; 4-H Club 1,2,3; F. F. A. 2; President; Reporter; Glee Club 3; Homeroom Vice-President 2,4; Treasurer 3; Journalism Club 4; Warpath Staff 4; Key Club 4; Senior Superlative.

FRANCES WYATT

Handicraft Club 3; Glee Club 4.

WILLIAM YATES

F. F. A. 2,3; Glee Club 3; Pep Club 2,4; Safety and Bus Patrol 3,4.

WOODSIDE DAIRY

Your Home Town Dairy

GRADE "A" PASTEURIZED PRODUCTS

Boomer

North Carolina

Coca-Cola

REG. U.S. PAT. OFF.

North Wilkesboro

North Carolina

PIEDMONT MOUNTAIN FREIGHT LINES, INC.

Serving Northwestern North Carolina

Telephone 444
P. O. Box 630

North Wilkesboro

North Carolina

THE NORTHWESTERN BANK

Serving Wilkes County

and

Northwestern North Carolina

Member of Federal Deposit Insurance Corporation

Wilkesboro

North Wilkesboro

North Carolina

Compliments of
VENABLE TIRE & BRAKE SERVICE

North Wilkesboro North Carolina

Compliments of
WILKES FEED CO., INC.

North Wilkesboro North Carolina

Compliments of
TURNER OIL No. 2

Washing, Greasing, Polishing
and Waxing

Jay Clonch and Wayne Mayes
Woodlawn

Compliments of
S. V. TOMLINSON

Amoco Gas Dealer

THE WILKESBORO MFG. CO.

Serving Wilkes Since 1889
With Quality Building Materials

Phone 7

1107 D Street

North Wilkesboro

North Carolina

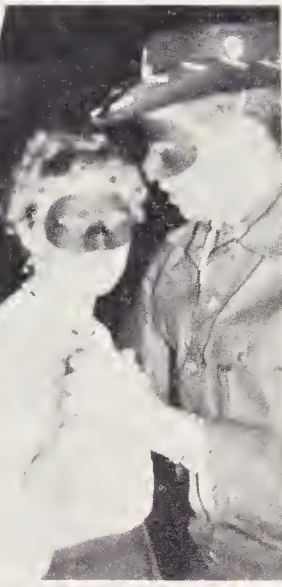

HAMBY MOUNTAIN POULTRY FARM

R. O. Nichols, Propr.

"We sell baby chicks, feed & eggs."

Route #1

Millers Creek

North Carolina

YADKIN VALLEY MOTOR COMPANY, INC.

Sales and Service



You can pay more, but you can't buy better.

Phones:

Office and Sales 700

Parts and Service 60



North Wilkesboro

North Carolina

WILKES FURNITURE

EXCHANGE

CITY FLORIST

Cut Flowers, Corsages,
Potted Plants, Funeral
Designs, Wedding Designs
Our Specialty

Phones 200 and 903-M
811 Main Street
North Wilkesboro North Carolina

DICK'S GAS & APPLIANCE CO.

Distributor of Pyrofax Gas
Ranges--Refrigerators
Water Heaters

Phone 371
419 East Main St.
North Wilkesboro North Carolina

Compliments of

B & M WHOLESALE COMPANY

A Street

North Wilkesboro North Carolina

**JOE DARLINGTON'S
POULTRY CO., INC.**

Processors of Quality Poultry

Phone 632

North Wilkesboro North Carolina

“Take A Business Course”

CLEVINGER COLLEGE

Telephone 714

North Wilkesboro North Carolina

Compliments of
BARE'S DEPT. STORE

MEN'S, WOMEN'S, AND CHILDREN'S
CLOTHING, SHOES, AND DRY GOODS

North Wilkesboro North Carolina

Compliments of
SOMERS INSURANCE AGENCY

Phone 939

Wilkesboro North Carolina

TO THE CLASS OF 1954 THANK YOU

My companies are proud to have
been chosen to furnish you
Class Rings, Commencement Announcements,
Cards, Diplomas, and Caps and Gowns.

HERFF JONES CO.

E. L. Hedrick, Representative

Taylorsville

North Carolina

MOTOR MARKET



Sales

Service

Ninth Street

Phone 697

North Wilkesboro

North Carolina

CITY GROCERY AND MARKET

Fresh Fruits & Vegetables
Staple & Fancy Groceries
Native & Western Meats
Frozen Foods

10th Street

North Wilkesboro North Carolina

Your Teachers
Had One Purpose...

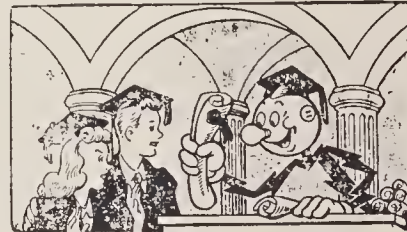

There was just one big lesson
they set out to teach you--that
is, believe in yourself.

Self reliance, confidence and
initiative have made the Pied-
mont Carolinas one of the finest
places you could possibly live
and work in. Congratulations..
the stage is yours!

DUKE
POWER COMPANY
Serving the Piedmont Carolinas

CHURCH GROCERY & HARDWARE

Groceries - Feed - Hardware

Shoes - Dry Goods & Notions

PHONE 39-F-12

Millers Creek North Carolina

BLUE RIDGE HATCHERY

Security Feeds
Quality Baby Chicks

Phone 489

P. O. Box 225
Wilkesboro North Carolina

OCCIDENTAL LIFE'S

Perfect Protection
It's Different - Pays
From 1st Day's Disability

Phone 312
P.O. Box 589
J. Roby McNeil, Mgr.

GARWOOD PIANO COMPANY

"Fine new spinet pianos and
reconditioned used upright
pianos."

Phone 1112

Next Door to Drug Store in
Wilkesboro North Carolina

Compliments of

YATES HEREFORD CATTLE FARMS

Phil Yates

Purlear North Carolina

Compliments of

TURNER OIL CO. STATION No. 5

Cricket North Carolina

TOMLINSON'S DEPT. STORE

Always Dependable
Merchandise

Phone 406
Main St.
North Wilkesboro North Carolina

Compliments of

SUNCREST ORCHARDS

"Your reliable fruit
grower."

Route 4, Highway 421
North Wilkesboro North Carolina

RED CROSS PHARMACY

"Your service Drug Store"

Prescriptions

10th Street

Phone 98

North Wilkesboro North Carolina

**INSURANCE SERVICE & CREDIT
CORP.**

INSURANCE - BONDING
FINANCING

Phone 76

North Wilkesboro North Carolina

HAYES HARDWARE CO.

Fertilizer, Paints, and
Seeds

Phone 72

222 10th St.

North Wilkesboro North Carolina

THE UNITED INSURANCE AGENCY

"All Kinds and Forms of
Insurance."

Telephone 38-F-12

Tam Church - Mrs. Newton
Bumgarner

Millers Creek North Carolina

Compliments of

AUTO PARTS COMPANY

New Location

Corner of 6th and C Streets

North Wilkesboro North Carolina

WILKES OIL COMPANY

American Amoco Gas & Oil

Phone 971-W

North Wilkesboro North Carolina

ELLER'S HATCHERY

Z. O. Eller, Owner

BABY CHICKS & FEEDS

Phone 263

10th Street

North Wilkesboro North Carolina

HENDERSON'S FLOWER SHOP

Flowers For All Occasions

J. B. and F. C. Henderson

Wilkesboro

North Carolina

NU-WAY FEED SERVICE CORP.

"A feed and feeding program
for every farm need."

Phone 775

North Wilkesboro North Carolina

SWOFFORD'S

Goodyear Tires-G. E.
Appliances

RCA Victor Television

Goodyear Extra Mileage Recapping

9th & D Streets

Phone 322

North Wilkesboro North Carolina

CLATE BUMGARNER

Buyer of Live Poultry

Phone 1236-R

Millers Creek North Carolina

B & L MOTORS

Phone 944

919 D Street

North Wilkesboro North Carolina

Compliments of
BELK'S DEPARTMENT STORE

North Wilkesboro North Carolina

Compliments of
**JOEL MINTON
TILE & MARBLE CONTRACTOR**

Estimates cheerfully furnished
Hickory North Carolina

**FAW INSURANCE
AGENCY, INC.**

Insurance & Surety Bonds

C. C. Faw, President and
Treasurer

C. C. Faw, Jr., Sec. & Manager

The Northwestern Bank
Building

Phones 368 and 949

North Wilkesboro North Carolina

**HOLLY FARMS POULTRY
COMPANY, INC.**

Phone 721

Wilkesboro

North Carolina

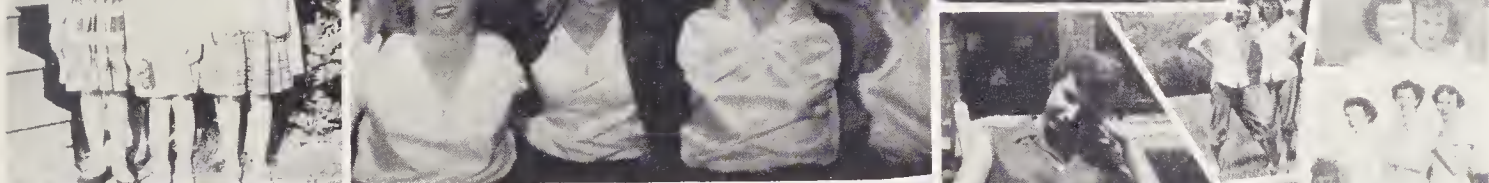

Compliments of
RIVER-SIDE BARBER SHOP

Compliments of
LIBERTY THEATRE

RIVER-SIDE DRIVE-IN

Steaks, Chops, Oysters,
All Kinds of Sandwiches
and Pit Cooked Barbecue

Phone 104-7
Highway 421

Compliments of
A. T. TURNER

Compliments of
B. J. ROBINSON

ELLER'S CABS
Next to Post Office
Ernest Eller -- Owner

Phone 91

Sales & Service
Farmall Tractors &
McCulloch Chains, Saws

FARMER'S EQUIPMENT

Phone 458

PAUL DELP & SONS

Fancy & Staple Gro.

Phone 47-F-21

Millers Creek North Carolina

Compliments of
WILKESBORO BARBER SHOP

Compliments of
GREENE BROTHERS
UPHOLSTERING COMPANY

CLARK'S GROCERY
Meats and Feed
Gulf Products
Washing & Lubrication
Millers Creek North Carolina

TASTE-RITE ICE CREAM
PARLOR AND CAFE
Phone 481
308 Tenth St.
North Wilkesboro North Carolina

Compliments of
PHILLIPS ELECTRIC CO.

Compliments of
WILKES HATCHERY

F. & L. GARAGE
Truck and Auto Repair
Phone 1032
A Street
North Wilkesboro North Carolina

Compliments of
CULLER'S CASH GROCERY

Compliments of
BOONE TRAIL GROCERY

Compliments of
S & S GARAGE

Your Credit is Good at

CARTER'S
Diamonds
Watches
Jewelry
Repairing A Specialty

908 B Street
North Wilkesboro North Carolina

Compliments of
GRAY BROTHERS FURNITURE Co.

"Everything for the home."

Phone 608
Wilkesboro North Carolina

GADDY MOTOR COMPANY, INC.

Chevrolet

Buick

“HOME OF GADDY'S “O.K.”
USED CARS AND TRUCKS”

PARTS & SERVICE

Phones 112 and 211

North Wilkesboro

North Carolina

C & C FURNITURE COMPANY

COMPLETE HOME FURNISHINGS AND
ELECTRICAL APPLIANCES

Clyde, Wake, and Hunter Church
Owners

TELEPHONE 916-R

North Wilkesboro

North Carolina

Nancy,
 It's gonna' be lonesome next year being away
 from all our ol' classmates, but maybe if you're
 going to Greensboro to live - we will meet again.
 It's been fun going to school with you. We certainly
 enjoyed knowing you and sharing good times together.
 (Just can't find that French word now, but anyway
 you're swell -

V. M. CHURCH & SONS

Rough and Dressed Lumber - Building Supplies
 Carolina

Office Phone 6300-J
 Residence 6300-M

Millers Creek

North Carolina

**BOCOCK-STROUD
 CO.**

Sporting Goods of All Kinds

Rawlings-Spalding-Wilson

Phone 4-2421

Winston-Salem

North Carolina

PHILLIPS SERVICE STATION

Gas-Oil-Wash-Grease

Bob and Aren Beshears

Phone 998-M

Compliments of

A Friend

JEANS

Exclusive Women's Apparel

North Wilkesboro

North Carolina

BANK OF NORTH WILKESBORO

“Modern Banking in Modern Surroundings”

Member of Federal Deposit

Insurance Corporation

REINS-STURDIVANT, INC.

Funeral Directors

Ambulance Service

Phone 85

North Wilkesboro

North Carolina

ELLER'S LUMBER SUPPLY

Phone 6400-J

All Kinds of Lumber

and

Building Materials

MOTOR SERVICE SALES

Chrysler--Plymouth
GMC Trucks

Corner of B and 5th St.

Phone 335

North Wilkesboro

North Carolina

CARL W. STEELE

Jeweler

Watches--Diamonds
Silverware--Chinaware
Glassware and Watch
Repairing.

Phone 384

912 B Street

North Wilkesboro North Carolina

Compliments of
WILKES HARDWARE

North Wilkesboro

North Carolina

Nancy, you are a very sweet
and likable person with that
smile of yours, you always
make everybody feel so much
better when you are around.
It really has been fun
knowing you. Lots of luck
to you in the future.

Love,
Bernice Vannoy

Nancy, to say it has been a pleasure
to have you in my class this year
would be putting it too mildly. You
are so sweet and cooperative in
every way it's easy to love you. I
enjoyed working with you in our
Christmas play "Joy to the world".
Keep sweet, and the best of luck!
your teacher and friend,
Mrs. Mae Johnson
Rt # 4 N. Wilkesboro, N.C.

It's been a pleasure
knowing such a friendly
girl for these few years.
I wish you lots of luck.
A friend,
Roby.

The best of every
thing forever
Max Berninger

Nancy,
It really has
been a pleasure
knowing you and
being in Roby's
class with you. You
are a very friendly
girl and that's why
I'll always
remember you.
Edna Miller

Nancy it has been fun
being in school with you.
We have had a lot of fun
through the years. Best of
luck to you all through
life. Keep up the good work.

Love
Maebly Vannoy

Nancy
It has been a
pleasure knowing
you these past years.
I have enjoyed every
moment of it. May
the best of everything
be yours through life.
Best Wishes!
Always!
Edna Jean B.

Nancy,
I've certainly enjoyed
being one of your class
mates in school. You
are a very sweet and
friendly girl. Here's
wishing you the very
best of every thing.
Best Wishes,
Nella Jean B.

Nancy,
and you are a
sweet person
I've enjoyed
being in
school with you the
past years. May you
have the best of every
thing life has to offer.
a friend,
Shirley McNeil

Nancy

I have enjoyed
knowing you this
year. Best of luck
to a very nice
girl.
Sonny
Lyall

Nancy,

I've enjoyed being
with you in school.
You are nice, sweet
and courteous, and I
like the sweet smile
you always wear. May
you have lots of
success and happiness
in the years to come.

Your friend,
Judy Mitchell

Nancy,

It has been a pleasure
to have had you in my class.
You are a fine student, a
good girl and a loyal friend.
Best wishes to you always,
W. P. Hendren

Nancy, it has been a
pleasure to have you in
class and homeroom.
You should be successful
in life. I wish you the best.
I shall always remember that
lovely gift. Sincerely,
Mary Nichols

March 11, 1954

Dear Nancy,

You'll never know how much our friendship means to me. I enjoy being with you every year and every minute. You're the sweetest thing I've ever seen. You've got one of the nicest families I've ever met. I feel as much at home down there as I do at my own house. When you get settled in Greensboro I will come and see you. I'll really miss you this summer. I want us to visit some in our later years. I'll never forget this year we've had together. I wish we could've gotten together before this year.

I love for you to come out here and be with me. You're always welcome as you can be. Always!

Don't ever forget me gal! I love you, ~~to~~ a lot. We've really had some good times together.

Love ya!!
Mary Ellen





