

BU

***CHIEFTAIN***

UI



Please do not remove  
from Guidance Room

BETHEL HIGH SCHOOL  
BETHEL, N. C.



EDITOR: TERRY GARDNER

BUSINESS MANAGER: BRENDA McKEEL

# *CHIEFTAIN 1967*

ASSISTANT EDITOR: BARBARA MAYO

SPORTS EDITOR: DONNIE CARSON

ADMINISTRATION AND FACULTY . . . . .	13
SENIORS . . . . .	17
UNDERCLASSMEN . . . . .	25
ATHLETICS . . . . .	31
ORGANIZATIONS . . . . .	37
ACTIVITIES . . . . .	45
ELEMENTARY . . . . .	49
ADVERTISEMENTS . . . . .	59

## *BETHEL HIGH SCHOOL*

BETHEL, NORTH CAROLINA

*Marshall Field, the world's most successful retail merchant, said there were twelve things to keep in mind while working on the road to success:*

*one, the value of time.*

*two, the success of perseverance.*

*three, the pleasure of working.*

*four, the dignity of simplicity.*

*five, the worth of character.*

*six, the power of kindness.*

*seven, the influence of example.*

*eight, the obligation of duty.*

*nine, the wisdom of economy.*

*ten, the virtue of patience.*

*eleven, the improvement of talent.*

*twelve, the joy of originating.*





*the success of perseverance.*









*the value of  
time and the virtue  
of patience.*





*the worth of  
character.*









*the joy of originating*





*in sincere appreciation  
of time and talent  
given unselfishly, we  
the seniors of 1967  
dedicate our annual,  
the Chieftain, to  
Mr. Ronald Daughtry.*





BETHEL HIGH SCHOOL  
BETHEL, N. C.



*ADMINISTRATION &  
FACULTY*

*The Administration Leads the Students and  
Faculty to the Achievement of  
Mutual Goals*



Mr. Walter C. Latham  
Principal



Mrs. Hilda Alexander  
Secretary

# The Faculty Will Strive to Create an Atmosphere of Cooperation and Understanding



Mr. S. D. Dewar  
Agriculture



Mrs. Hilda Carson  
Home Economics



Mrs. Betty Speir  
English



Mr. Ronald Daughtry  
Science



Mrs. Judith Roberson  
French



Mr. Jimmy Fomes  
Health and Physical Education



Mrs. Brenda Williams  
Business



Mrs. Joan Stauffer  
Elementary Librarian



Mr. Cobby Deans  
Eighth Grade



Mrs. Theo Day  
Mathematics



*SENIORS*



# Yesterday's Pupils

BETHEL HIGH SCHOOL  
BETHEL, N. H.

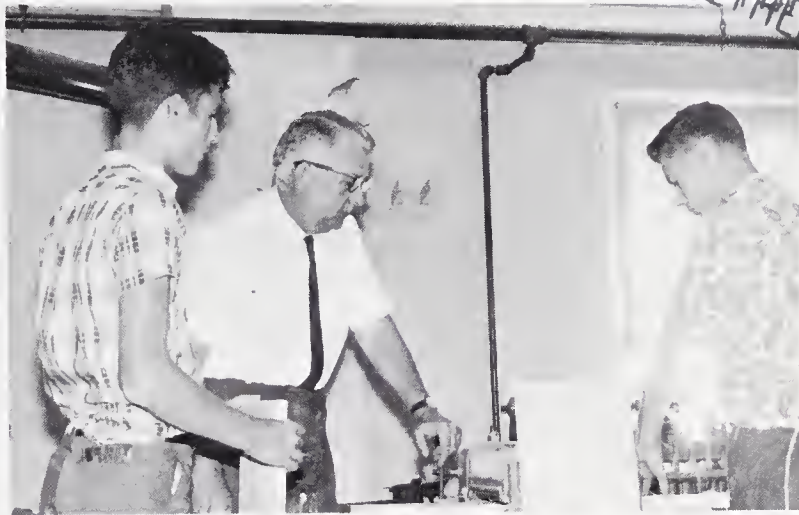

- President:  
Jerry Mizell
- Vice President:  
Lynn Alexander
- Secretary:  
Kathy Sutton
- Treasurer:  
Bethany Nicholson
- Historian:  
Terry Gardner
- Giftorian:  
Gracie James
- Writer of the Will:  
Barbara Mayo

Student Government Representatives: Brenda McKeel and Ronnie Copeland



Lynn Alexander

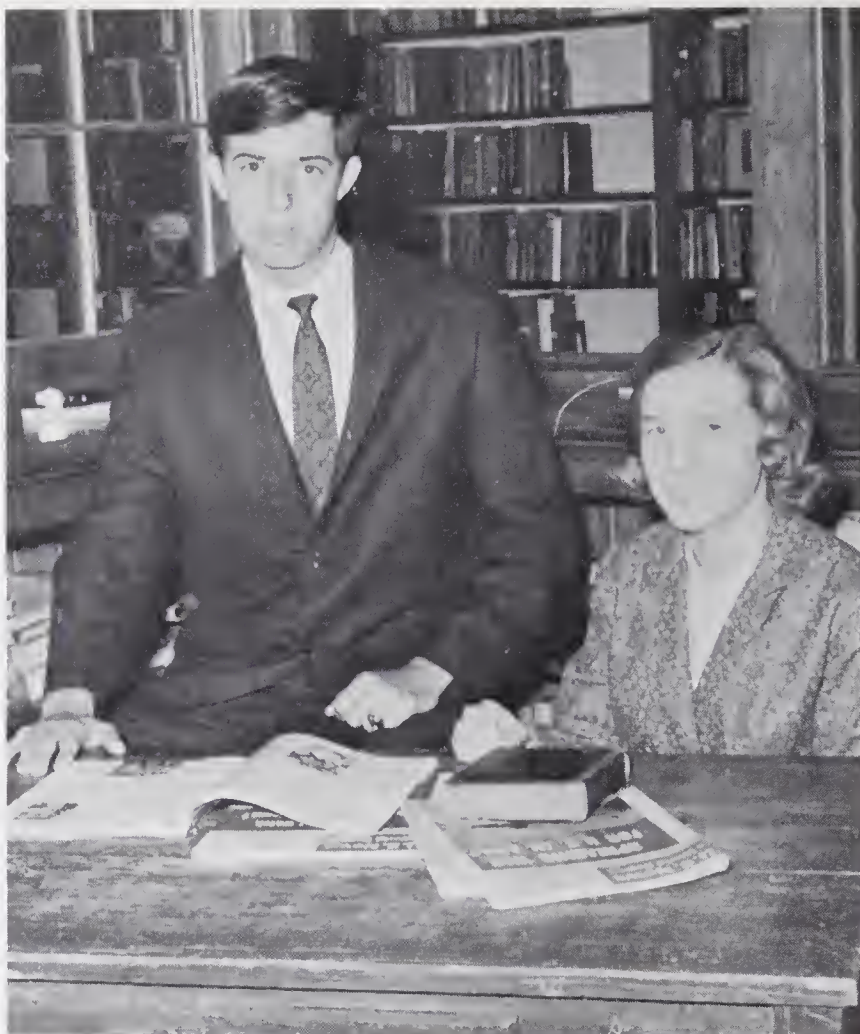

MOST LIKELY TO SUCCEED . . . Terry Gardner  
and Donnie Carson



Jane Bowers

## *Tomorrow*

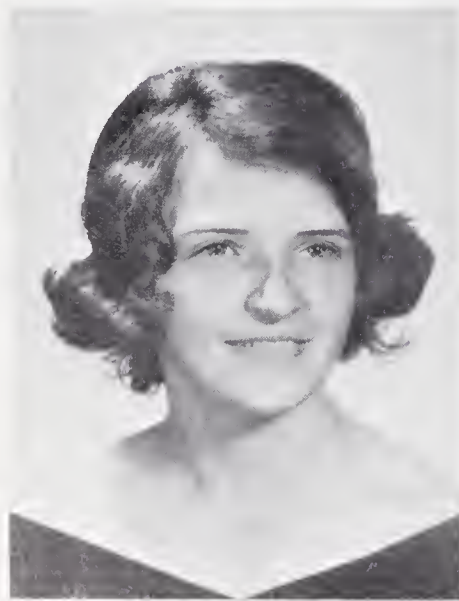

Stella Briley



Donnie Carson



Ronnie Copeland





MOST STUDIOUS . . . Bobbie Weeks and  
Ronnie Copeland

## *Will Be Ours*



Barbara Mayo



Herbert Joyner

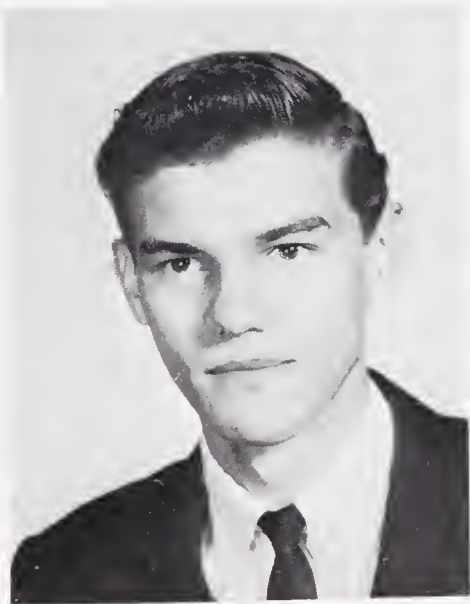

Lannie Coppock

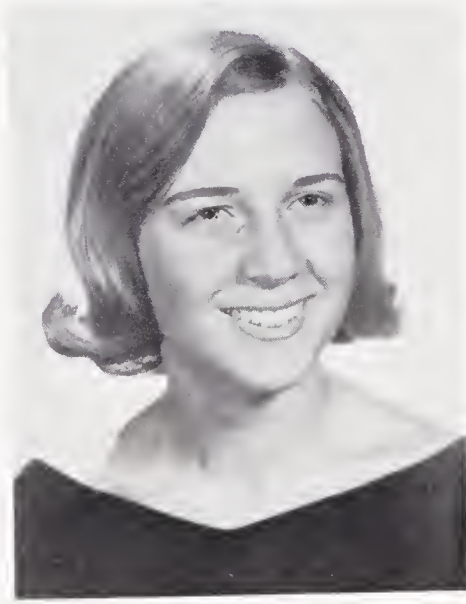

Terry Gardner



Gracie James



Jerry Mizell

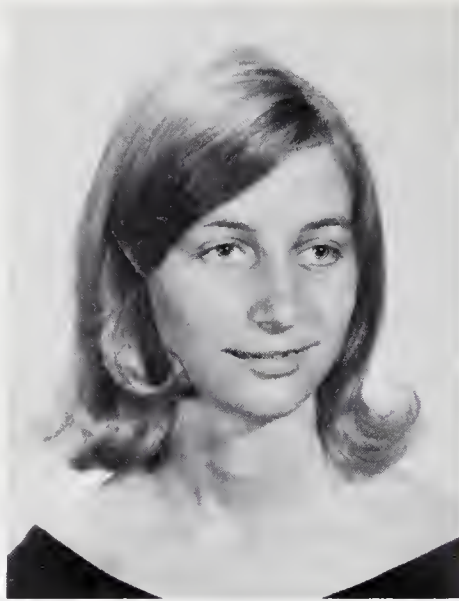

Bethany Nicholson



Frances Rowlette

## *The Senior*



Brenda McKeel



Deloris McCray



BEST ALL AROUND . . . Frances Rowlette  
and Jerry Mizell



Kathy Sutton



Trudy Waggoner

*Class of 1967*



MOST CONGENIAL . . . Gracie James



Bobbie Weeks

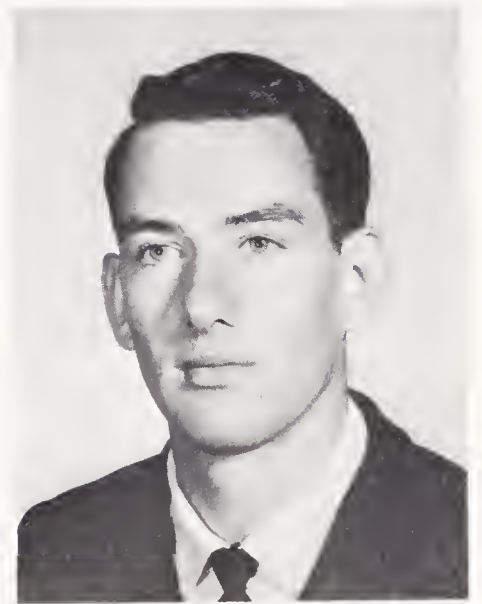

Johnny Whaley

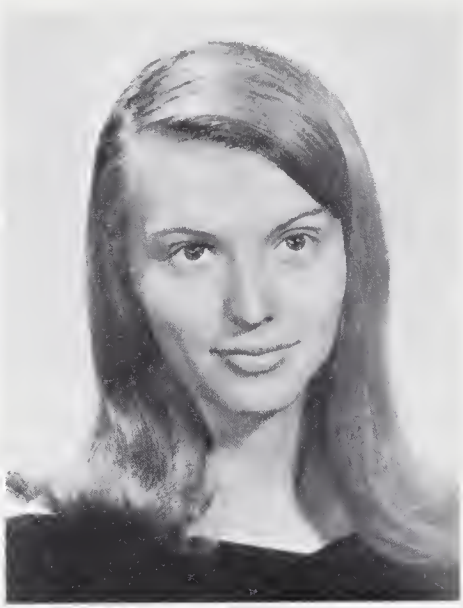

Bonnie Whitehurst



MOST ATHLETIC . . . Brenda McKeel



BEST DRESSED . . . Peggy Womack and Jane  
Bowers



Peggy Womack



*UNDERCLASSMEN*



President:  
Marty Michaels

Vice President:  
Jerry Price

Secretary:  
Donna Dennis

Treasurer:  
Joette Abeyounis

Student Government  
Representative:  
Rita Pollard

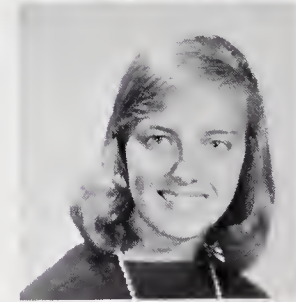
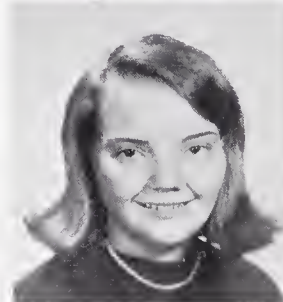
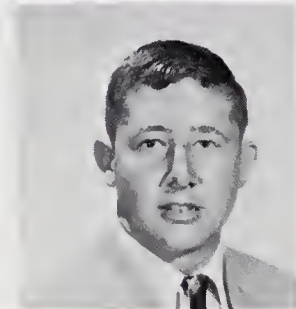
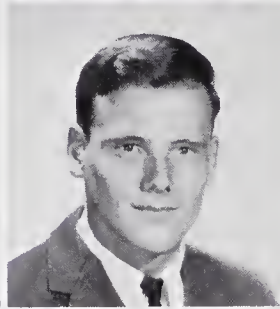
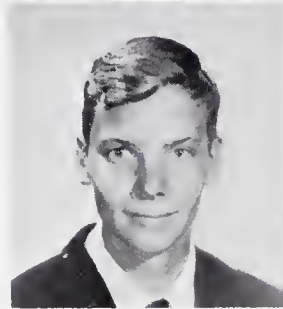
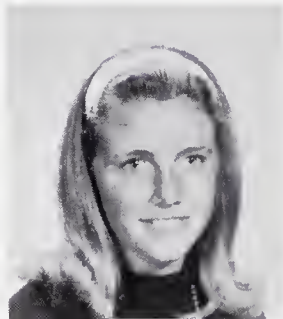

Joette Abeyounis  
Bonnie Kay Alexander  
Jane Bland

Cotton Butterworth  
Herbie Carson  
Nancy Carson

Vickie Carson  
Bobby Case  
Janice Currin

Peggy Davenport  
Roger Davenport  
Donna Dennis

# *What a Man Chooses—He Is*



Mike Edmondson



Judy Glisson

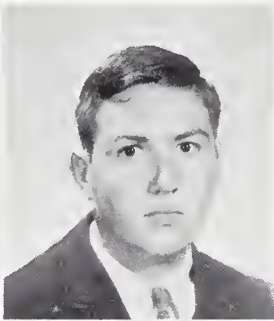

Edwin Gray

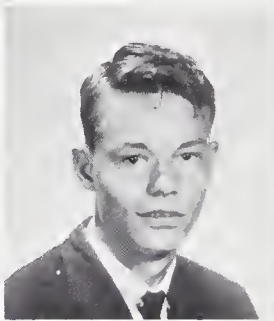

Douglas House



Becky James



Kathy Lewis



Betty Jean Malloy



Deloris Manning



Jennie Lou Manning

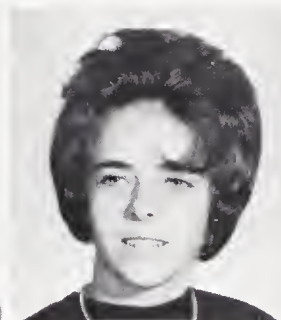

Ada Marlowe



Linda Mayne

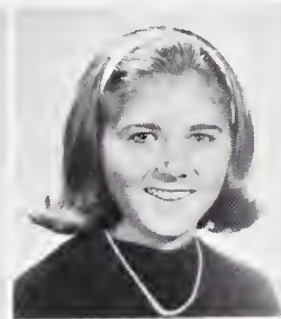

Marty Michaels

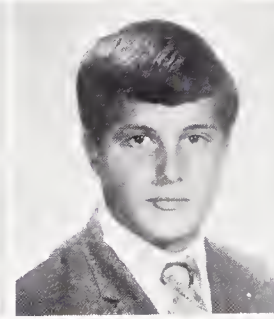

Al Moody



Rita Pollard



Karen Mozingo

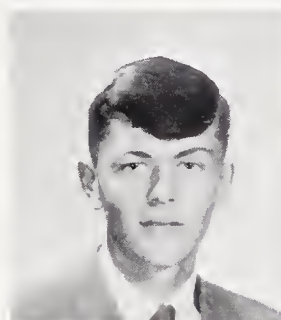

Jerry Price



Billy Wayne Rogerson

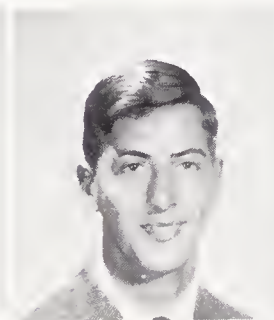

Harvey Taylor

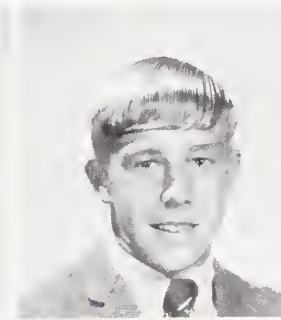

John Watson

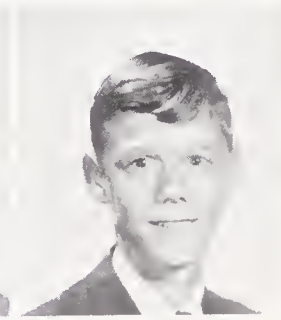

Henry Weeks



Shirley Whichard



Beth Whitehurst



Carolyn Whitehurst

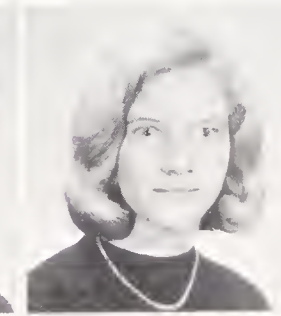

Cynthia Whitehurst



Joyce Whitehurst



President:  
Diane Gardner

Vice President:  
Tom Manning

Secretary:  
Sue Briley

Treasurer:  
Joey Andrews

Student Government  
Representatives:  
Norma Manning  
Ken Manning

Second Vice President  
Student Government:  
Hilton Carson

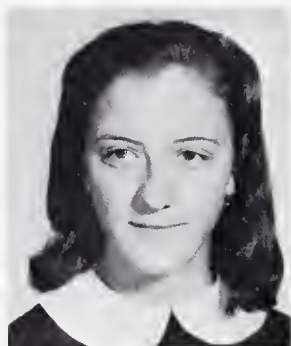

Angela Alexander



Joey Andrews

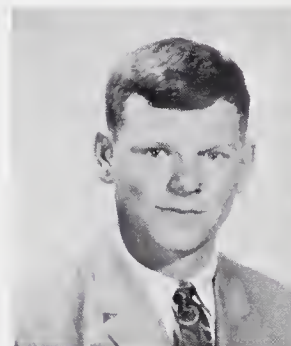

Stevie Batchelor



George Beacham



Malinda Briley



Sue Briley

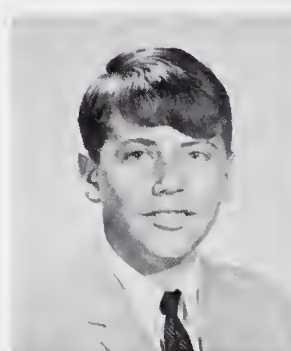

Hilton Carson



Douglas Dunning



# *Let Us Look Ahead with Eagerness*

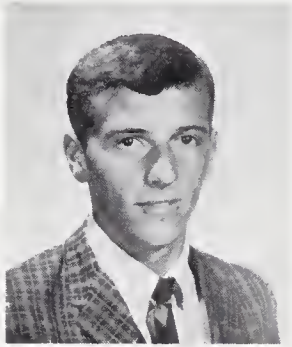

Tony Gallinoto

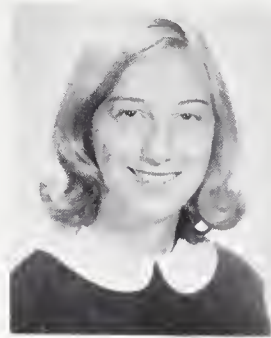

Diane Gardner



Robert Hoggard

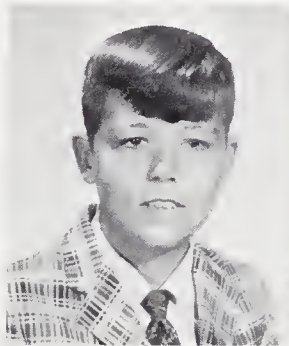

Jimmy House

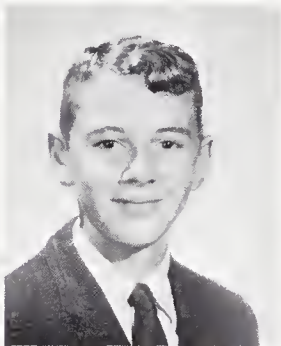

Don Jenkins



Ervin Joyner



Lou Latham



Joyce Legget

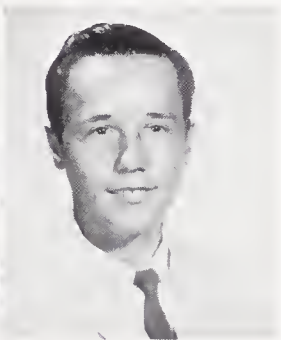

Clayton Malloy



Debbie Manning



Ken Manning

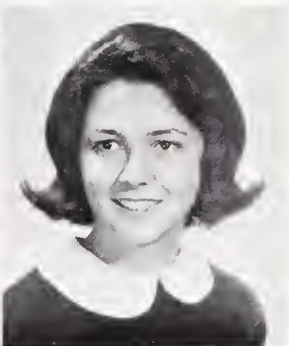

Norma Manning

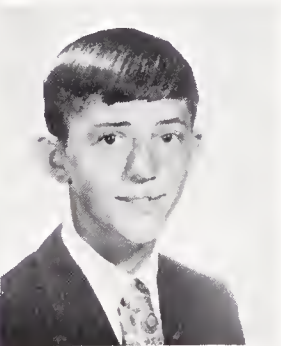

Tom Manning



Alice Mayne



June Whitehurst

# *It Is the Spark That Lights the Flame*



President:  
Candy Speir

Vice President:  
Cathy Sue Whitehurst

Secretary:  
Edna Sexton

Treasurer:  
Kathy Rook

Student Government  
Representatives:  
Joey Bowers and Alyce Everett

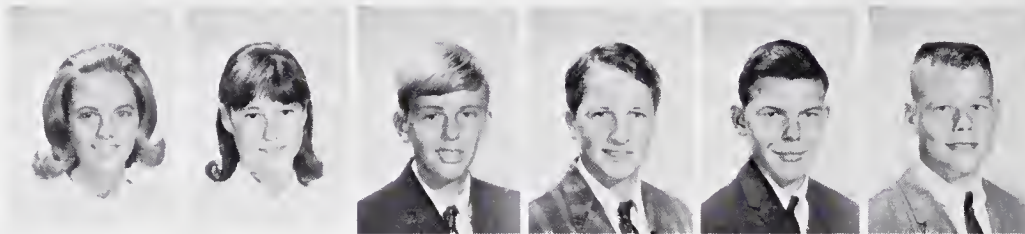

Kathryn Andrews  
Ginger Bowers  
Joey Bowers  
Larry Bowling  
Benny Briley  
Roy Brown

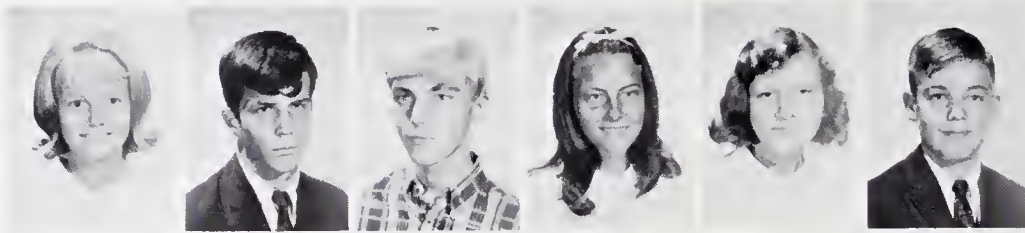

Julia Burton  
Bill Carson  
Darry Coppock  
Alyce Everett  
Brenda Glisson  
Lindsey Griffin



Allison House  
Gary James  
Marcia Jones  
Bill Marlowe  
Elaine McLawhon  
Tony Nichols

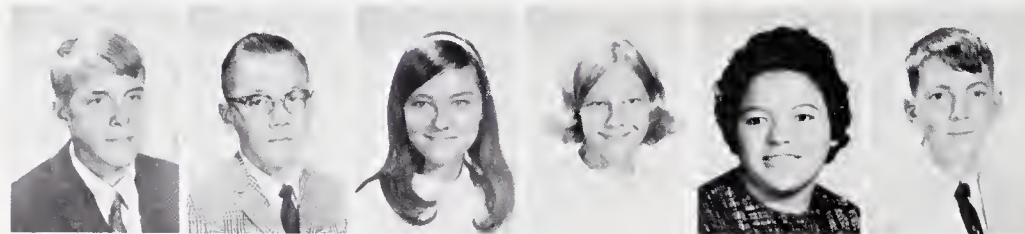

Ricky Parker  
Tommy Rollins  
Kathy Rook  
Edna Sexton  
Faye Smith  
Gary Smith



Candy Speir  
Frankie Whaley  
Carolyn Whichard  
Cathy Sue Whitehurst  
Joe Worsley  
Steve Wynne



*ATHLETICS*

# *Playing the Game*



*Winners of the Sportsmanship Trophy for 1967.*



## *and Building Character*



The boys, who play with admirable ability and determination, are ably coached by Mr. Jimmy Fornes.

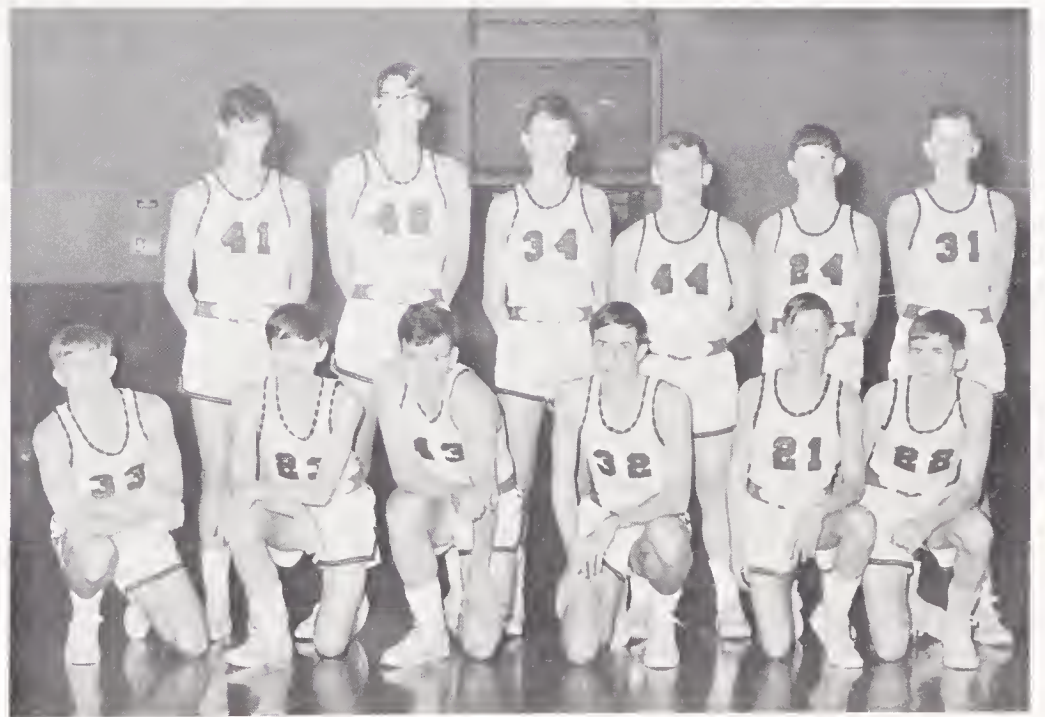
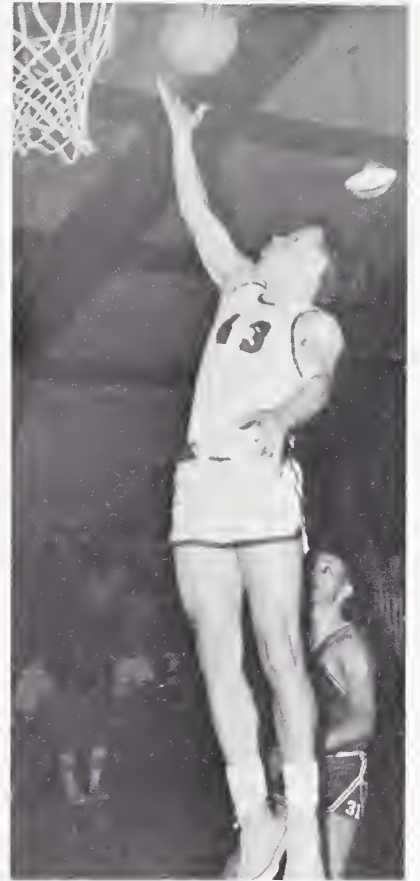

FIRST ROW: John Watson, Tom Manning, Bobby Case, Donnie Carson, Henry Weeks, Ken Manning, SECOND ROW: Bill Carson, Douglas Dunning, Jerry Price, Stevie Batchelor, Gary James, Don Jenkins.

# *There Is No Growth Physically*



FIRST ROW: Donna Dennis, Marty Michaels, Shirley Whichard, Brenda McKeel, Karen Mozingo, Joette Abeyounis, Deloris Manning, Sue Briley,  
SECOND ROW: Joyce Leggett, Allison House, Carolyn Whichard, Elaine McLawhon, Becky James



# *or Intellectually Without Effort*



*Winners of the Pitt County Championship of 1967.*

The girls' team, which has displayed outstanding teamwork and ability, has a competent new coach, Mr. Cobby Deans.



## *Cheering the Teams on to Victory*



## *Junior Varsity*



FIRST ROW: Lindsey Griffin, Gary James, Bill Carson, Gary Smith, Steve Wynne SECOND ROW: Larry Bowling, Joey Bowers, Tommy Rollins, Bill Marlowe.





# *ORGANIZATIONS*

# *Future Homemakers of America*



The Senior girls express great ambition in Future Homemaking.



Lou Latham, Reporter; Linda Mayne, Secretary; Becky James, Degree Censor; Joette Abeyounis, Treasurer; Frances Rowlette, President; Donna Dennis, Vice President; Bonnie Kay Alexander, Photographer; Terry Gardner, Parliamentarian; Sue Briley, Song Leader; Mrs. Hilda Carson, Advisor.

# *Future Farmers of America*



The Future Famers often work in shop learning many new skills.

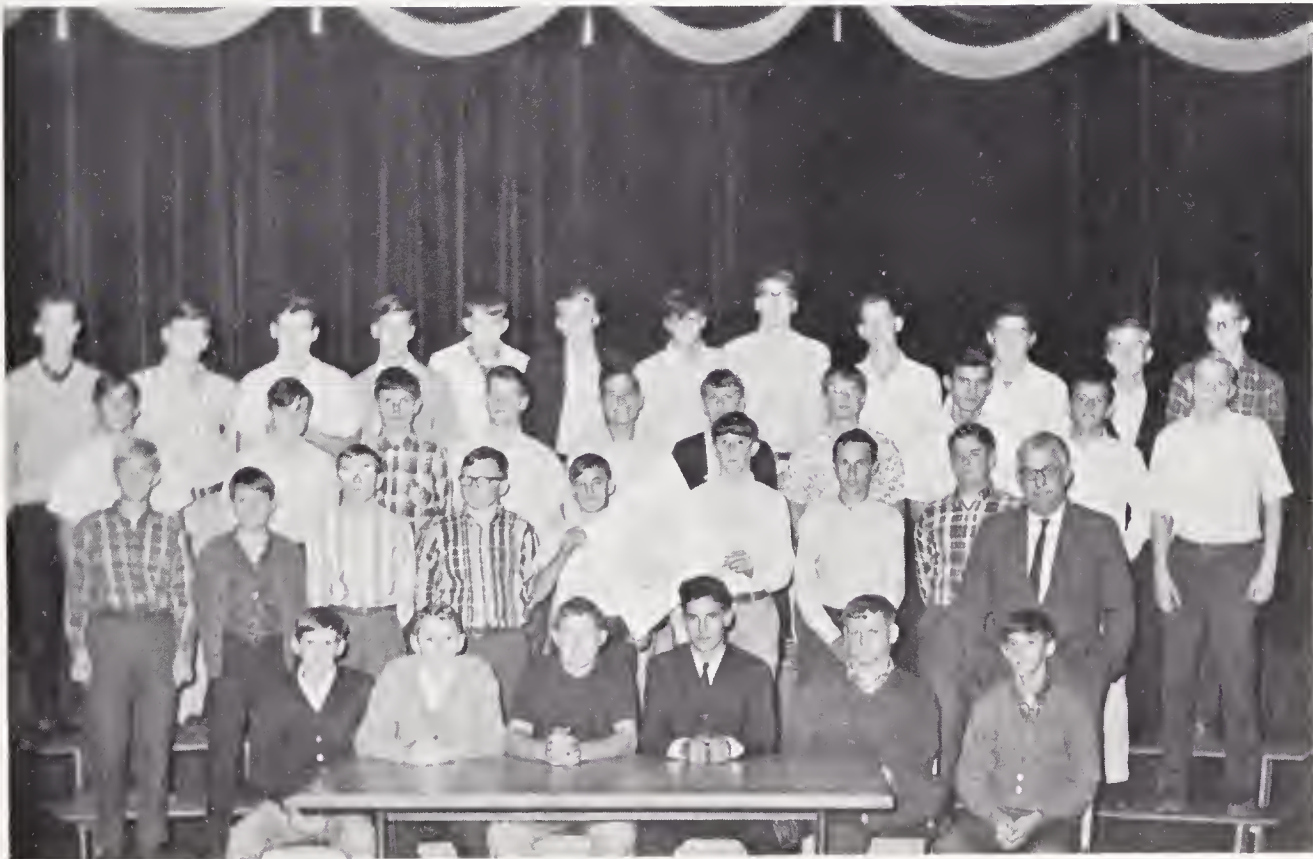

Ken Manning, Sentinel; Don Jenkins, Treasurer; Roger Davenport, President; Jerry Mizell, Vice President; Stevie Batchelor, Reporter; Tom Manning, Secretary; Mr. Sam Dewar, Advisor.

## *Student Council*



SEATED: Marty Michaels, Secretary; Hilton Carson, Second Vice President; Bobbie Weeks, President; Shirley Whichard, First Vice President; Frances Rowlette, Historian; STANDING: Teddy Abeyounis, Mary Charles Whitehurst, Alice Everett, Joey Bowers, Norma Manning, Ken Manning, Rita Pollard, Brenda McKeel, Ronnie Copeland, Representatives.

## *Bus Drivers*



Roger Davenport, Jerry Price, Harvey Taylor, Jerry Mizell, Al Moody (Not pictured)

# *Future Business Leaders of America*



Brenda McKeel, President (Not pictured); Barbara Mayo, Vice President (Not pictured); Kathy Sutton, Treasurer (Not pictured); Bethany Nicholson, Secretary; Gracie James, Historian; Jennie Lou Manning, Reporter; Bonnie Whitehurst, Program Chairman

## *Paper Staff*



Barbara Mayo, Editor; Bethany Nicholson, Assistant Editor; Lynn Alexander, Kathy Sutton, Stella Briley, Brenda McKeel, Gracie James, Bonnie Whitehurst, Peggy Womack, Typists.

# *The Chieftain Staff of 1966-67*

The Chieftain staff has worked extremely hard to create this annual. We hope that we have captured some of the most pleasant moments of this school year to be reviewed in the future.



Editor-in-Chief . . . Terry Gardner



SEATED: Frances Rowlette, Assistant Business Manager; Brenda McKeel, Business Manager; Terry Gardner, Editor; Barbara Mayo, Assistant Editor; STANDING: Donna Dennis, Junior Editor; Bethany Nicholson, Donnie Carson, Sports Editors.

## *Science Club*



Debbie Manning, Donna Dennis, Edna Sexton, Representatives; Mr. Ronald Daughtry, Advisor.

## *Cheerleaders*



Alyce Everett, Bobbie Weeks, Terry Gardner, Cotten Butterworth, Frances Rowlette (Chief), Beth Whitehurst, Candy Speir, Jane Bowers, Peggy Womack, Kathryn Andrews (Not pictured).

## *Beta Club*



John Watson, Treasurer; Linda Mayne, President; Rita Pollard, Vice President; Marty Michaels, Secretary.

## *Marshals of 1966*



Donnie Carson; Bobbie Weeks; Terry Gardner, Chief; Trudy Waggoner; Barbara Mayo; Brenda McKeel.





*ACTIVITIES*

# *"Paris By Night"*



# Homecoming 1966



HOMEcomings COURT: Jackie Carson, Teddy Abeyounis, Eighth; Alice Mayne, Hilton Carson, Sophomores; Jane Bowers, Rommie Copeland, Seniors; Gracie James, Queen; Lannie Coppock, King; Frances Rowlette, Jerry Mizell, Seniors; Kathy Lewis, Roger Davenport, Juniors; Kathy Rook, Bill Carson, Freshmen; Gregory Keel, Denice Dennis, Mascots.



HOMEcomings QUEEN: Gracie James



MASCOTS: Gregory Keel and Denice Dennis



# *Activities in Review*



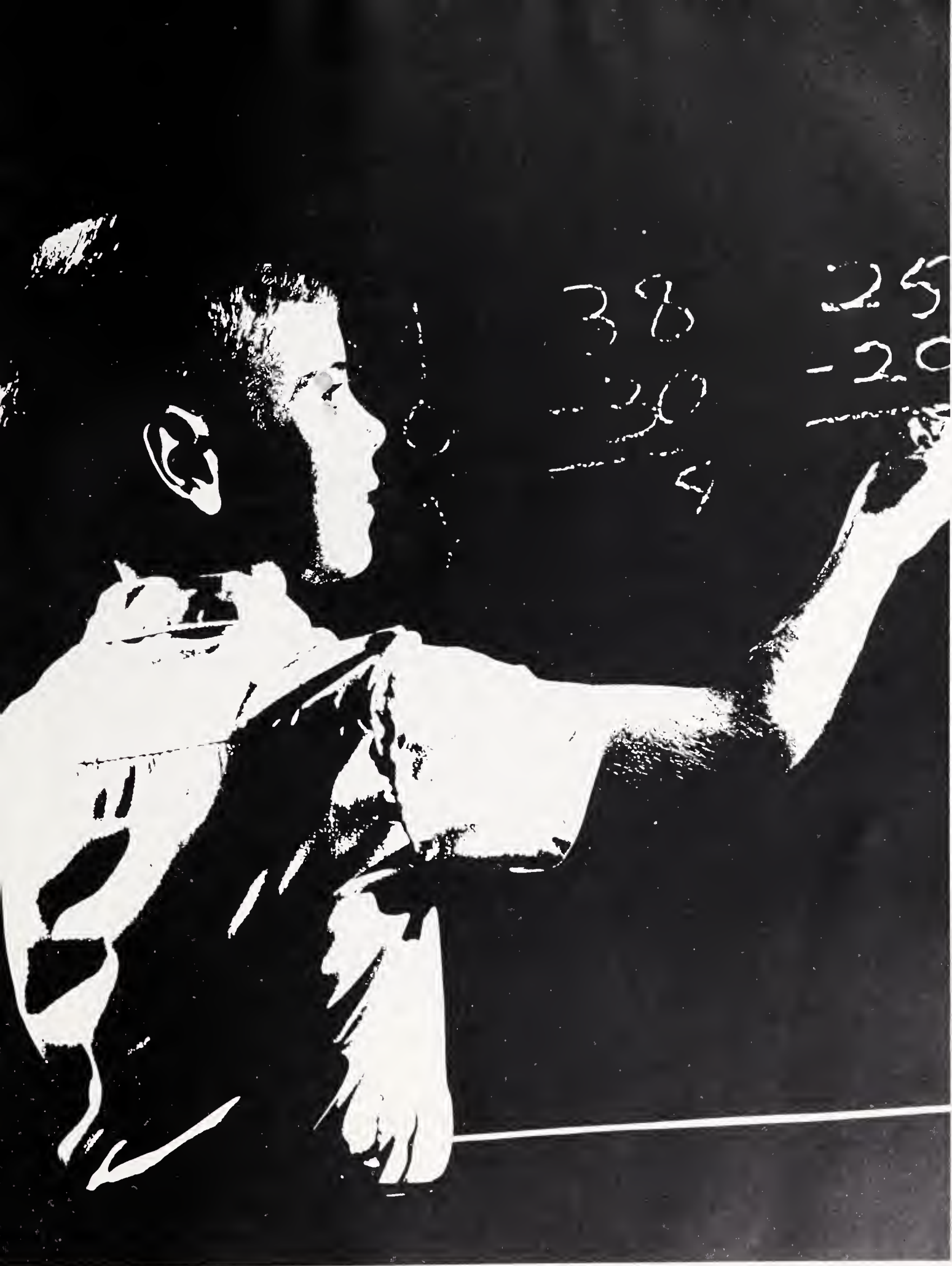

*GRADES*

# Grade Eight

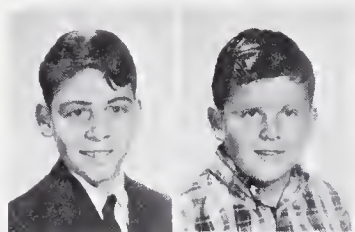

Teddy Abeyounis  
Wayne Ayers  
George Bland

Julia Briley  
Jackie Carson



Judy Carson  
Brenda Currin

Elaine Dewar  
Johnny Glisson

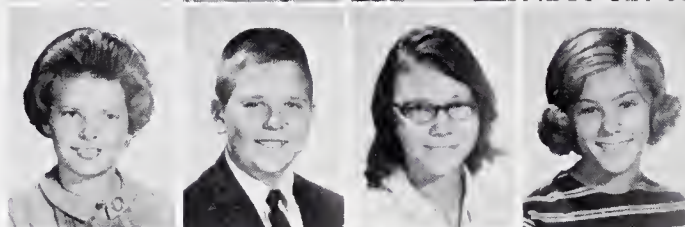

Janet Griffin  
Lenny Heath

Marcellia Hoggard  
Jean House



Larry House  
Annette James

Sue Keel  
Richard Landen



Donald Lassiter  
Ronald Lassiter

Charles McRae  
Gary Potter



Christa Price  
Debbie Purvis  
Deborah Weeks

George Whitehurst  
Mary Charles Whitehurst  
Wilda Whitehurst



# Grade Seven

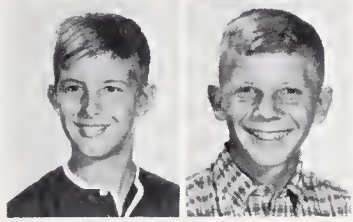
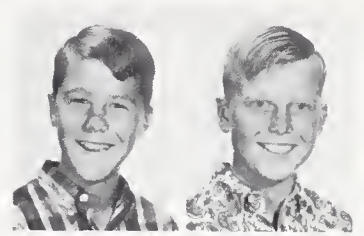

Russ Andrews  
Mary Sue Bland  
Bryan Blount  
Charles Briley  
Jerry Bryant

Bo Bunting  
Roger Burton  
Juanita Daniels



Terry Davenport  
Benjie Doughtie

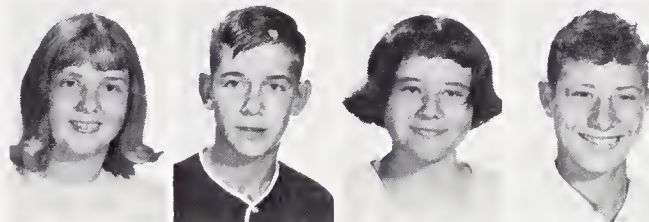

Elaine Doughtie  
Ray Harris

Brenda Ipock  
Cynthia James

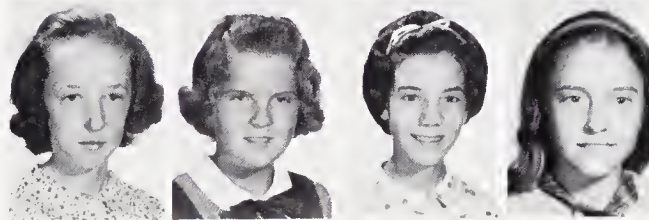

Susan James  
Sally Joyner

Debra Manning  
Glenn Manning

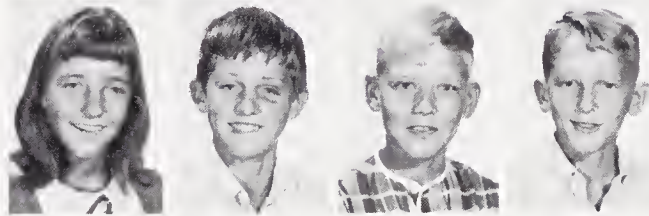

Kirk Manning  
Ricky Manning

Shelton Manning  
Michael Martin

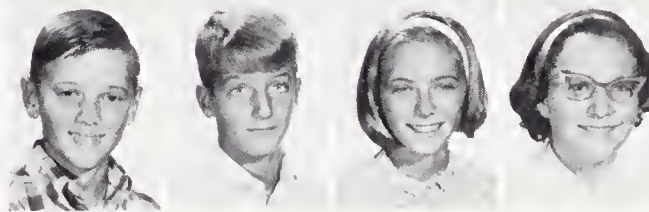

Gail Michaels  
Lynn Nichols



David Perry  
David Earl Smith  
Christie Speir

Joe Weeks  
Judy Whaley  
Dianne Whitaker  
Joey Whitehurst  
Earl Worsley

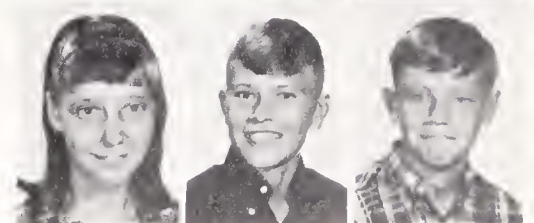
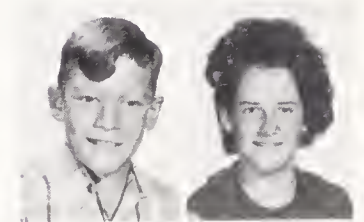

# Grade Six

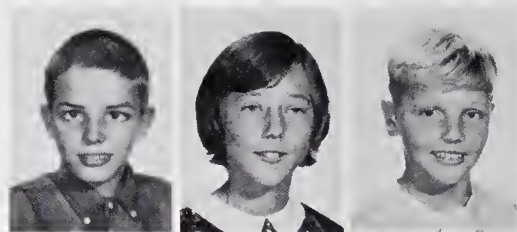
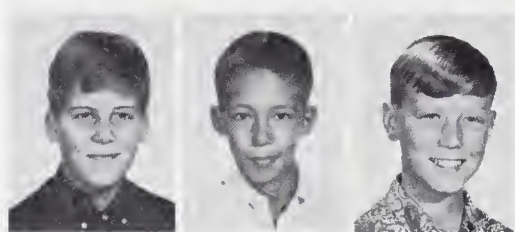

G. J. Abeyounis  
Sammy Andrews  
Woody Andrews  
Joan Barnhill  
Esther Beacham

Jasper Beacham  
Pamela Bowers  
Danny Briley  
Edward Briley

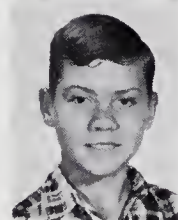

Kathy Briley  
Diane Butler

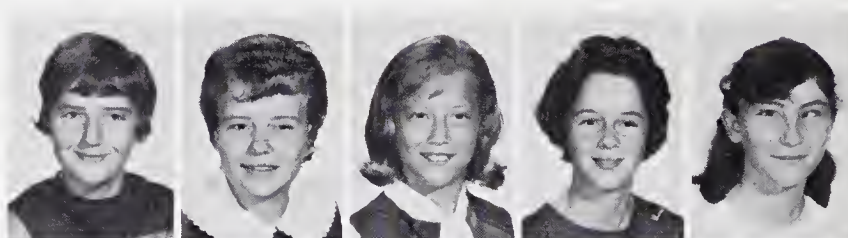

Sherry Coward  
Deborah Crawford  
Pattie Daniels

Amy Everett  
Andrew Gallinoto

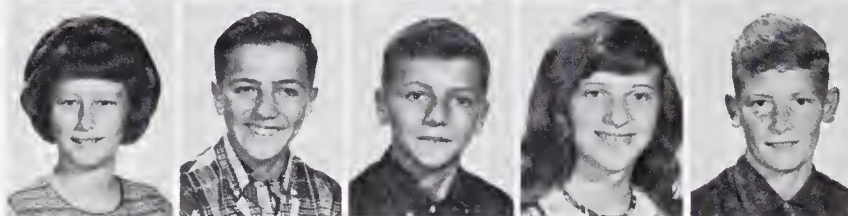

Frankie Gallinoto  
Maria Gallinoto  
David Glisson

Dewey Gurganus  
John Gurganus

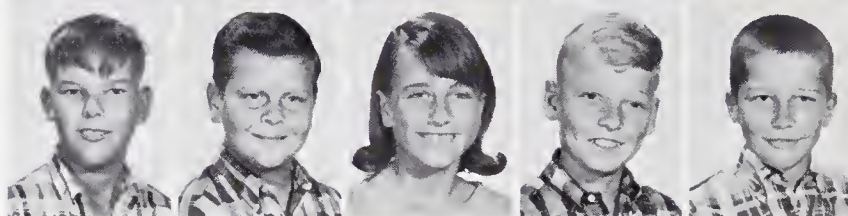

Ellen Heath  
Rex Howell  
Glen Johnson

Bobby Manning  
Danny McLawhon



Patricia Mizell  
Donny Mozingo  
James Nelson

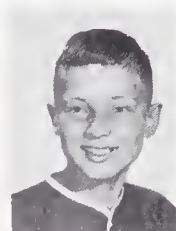

Johnny Nelson  
Tommy Parker  
Bryan Sexton  
Linda Staton

Nancy Whaley  
Lou Whitehurst  
Russ Wilson  
Pansy Worthington  
Charles Young

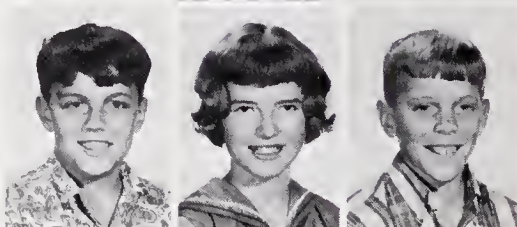
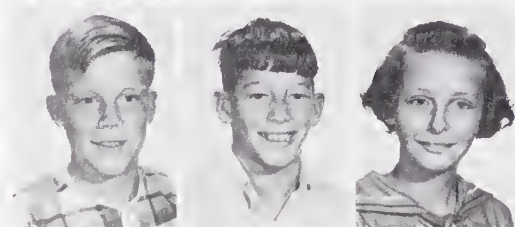



# Grade Five

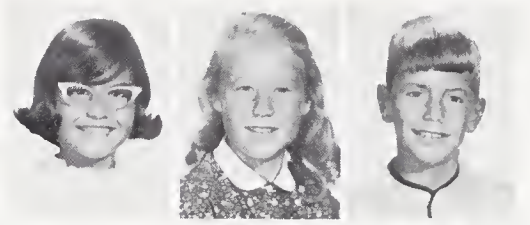
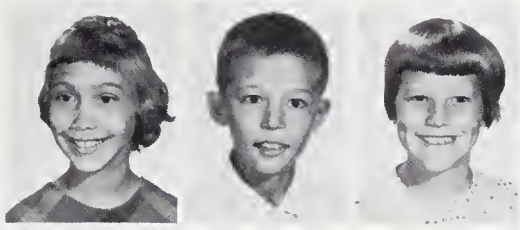

Cindy Alexander  
Dean Andrews  
Julie Brown  
Phillip Briley

Teresa Briley  
Mary Lou Bunting  
Joe Butterworth  
Margaret Cannon



Renee Coppock  
Alton Crawford

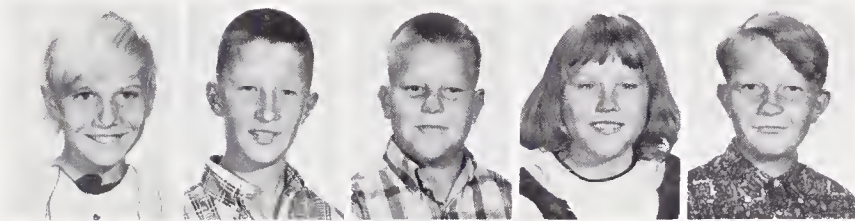

Ronald Gurganus  
Theresa Harris  
William Hoggard

Ronnie House  
Frances Huffman

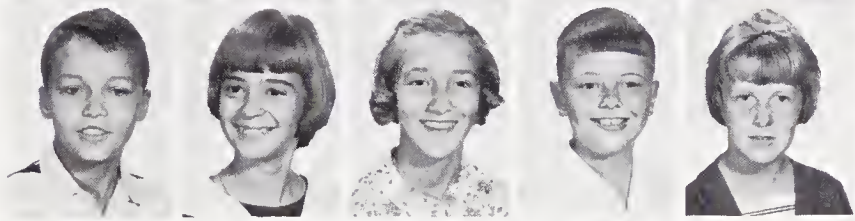

Joy James  
Gordon Jones  
Daphne Keel

Veronica Letchworth  
Rita Lewis



Bonita Manning  
Cheryl Manning  
Cathy Martin

Craig McLawhon  
Randy McLawhon



Elaine Murphrey  
Jackie Nelson  
Jerry Nelson



Jeffery Price  
Kathy Purvis  
Phyllis Robbins  
Cindy Rook

Kathy Taylor  
Wanda Whichard  
Suzanne Whitehurst  
Timmy Whitley

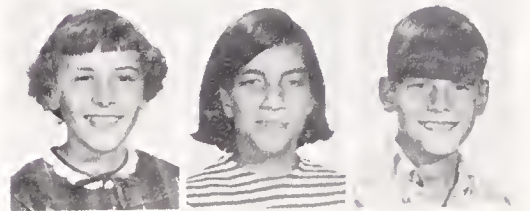
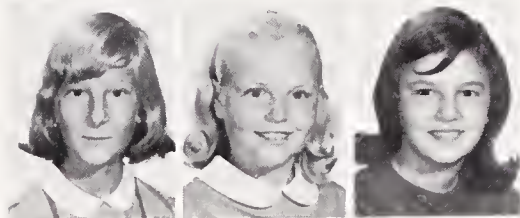

# Grade Four



Mrs. Ola E. Perry  
Wendy Alexander  
Lewis Ayers

Pamela Briley  
Kay Carson  
Marsha Carson



Timothy Copeland  
Pamela Edmondson

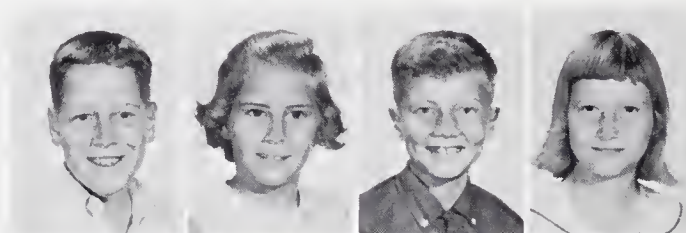

Clayton Gallinoto  
Joyce Glisson

Joseph Howell  
Rebecca Ipock

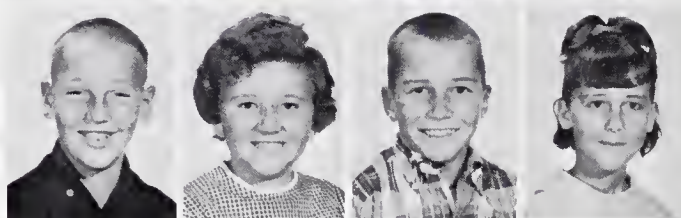

Bill Johnson  
Deborah Jones

Teresa Malloy  
Bill Manning



Darlene Manning  
Kim Manning

Yvonne Mathews  
Gregory Michaels

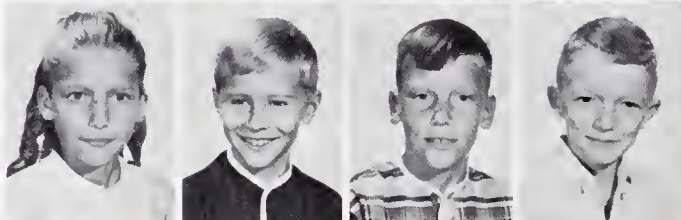

Jerry Parker  
John Pritchard



Terry Rogerson  
Mary Lou Rollins  
Martha Duke Sexton

Hilton Tetterton  
Charles Williams  
Sue Wynne



# Grade Three

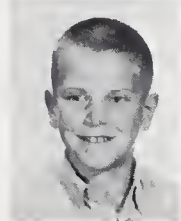
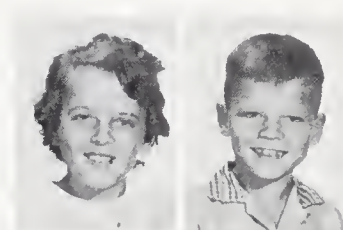
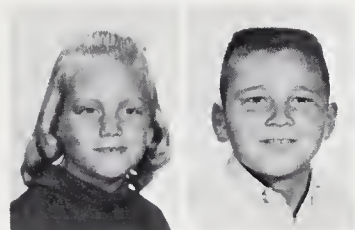

Pam Andrews  
Cleve Baker  
Randy Bland

BETHEL HIGH SCHOOL  
BETHEL, N. C.

Brenda Bridgers  
Mike Briley  
Greg Clark

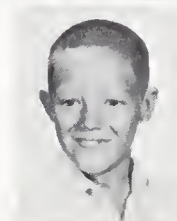

Dorothy Edwards  
Jennifer Edwards



Laurie Eiland  
Kenneth Hoggard

Kenny House  
Chris James

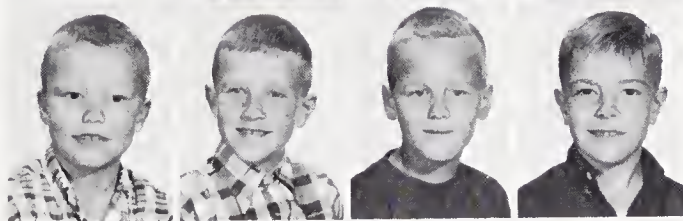

Gray Keel  
Joey Lassiter

Allen Malloy  
Eddie Manning



Jim Manning  
Kathi Manning

Lawrence Manning  
Sally Jo Mozingo



Joseph Nelson  
Ricky Nicholson



Clay Pilgreen  
Randy Pritchard  
Joe Stocks

Judith Taylor  
Mary Lil Weeks  
Robert Williams

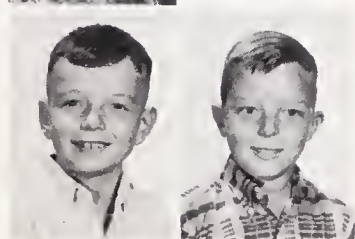

# Grade Two

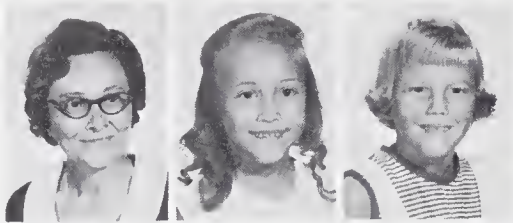

Mrs. Brownie R. Highsmith  
Pam Alexander  
Joan Andrews  
Margie Andrews

Cindy Bowers  
Gail Briley  
Mary Kay Burton  
Earline Butler



Clay Carson  
Taylor Carson

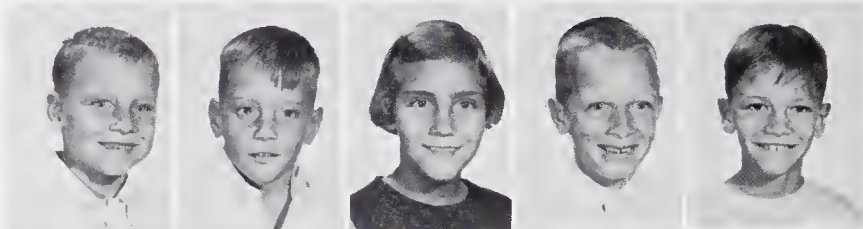

Chrisa Coltrain  
Bruce Copeland  
Carl Coppock

Ronald Crawford  
Carolyn Doughtie



Elaine Gibbs  
Jeffrey Griffin  
Beth Hemingway

James Hatchell  
Curtis Hatchell, Jr.



Mabel James  
Boyce Johnson  
Teresa Johnson

Wayne Jones  
Linda Kay Knox



Tammy Letchworth  
Janice Marlowe  
Dale Murphrey

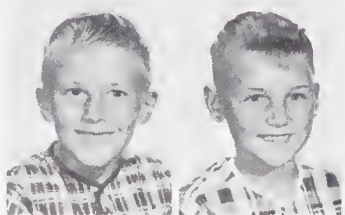

Jeff Nelson  
Julian Nelson  
Ken Perry  
Kathy Potter  
Tony Rawls

Kim Rook  
Sue Ellen Stox  
Mike Tetterton  
Lucy Whitehurst  
Linda Williams

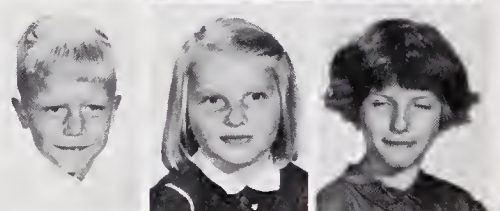
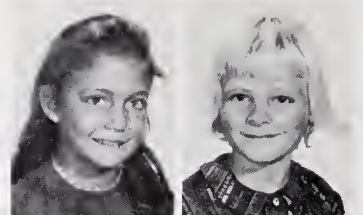

# Grade One



Mrs. Doris H. Johnson  
Kenneth Bland  
Elayne Briley

Beverly Bunting  
Kim Dupree  
Caroline Edwards



Jackie Gibbs  
Jimmy Harris

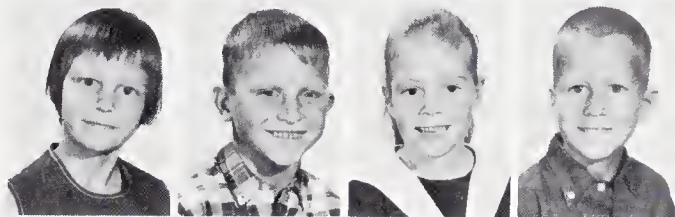

Sharon Faye Huffman  
Al Jarrell

Ricky Johnson  
Junior Johnson

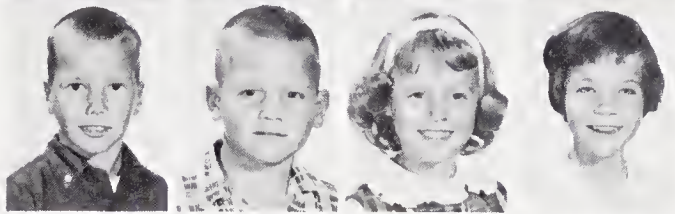

Darlene Keel  
Teresa Keel

Bobby Keel  
Kenneth Lassiter

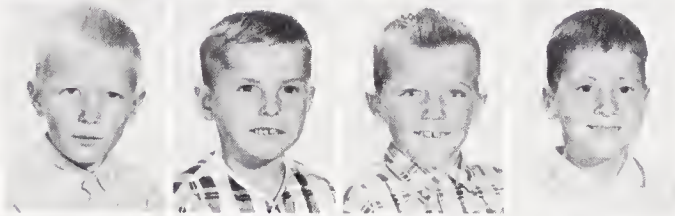

Larry McLawhon  
Terry McLawhon

Sharon Mills  
Lee Pollard

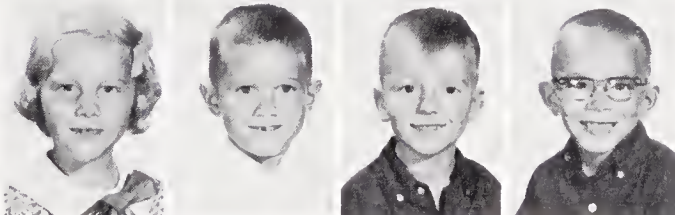

Rodney Pritchard  
James Rawls



Cecilia Riddick  
Taft Taylor  
Fay Traylor

Becky Whitfield  
Steve Whitehurst  
Nancy Whitehurst  
Timmy Wynne

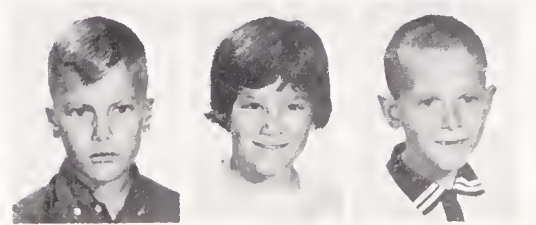
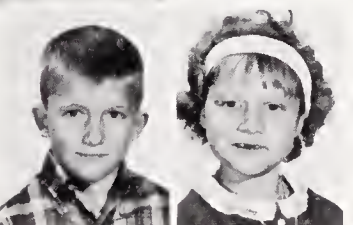

*Elementary Education Is the Foundation of  
Our  
Lifetime  
Achievements*

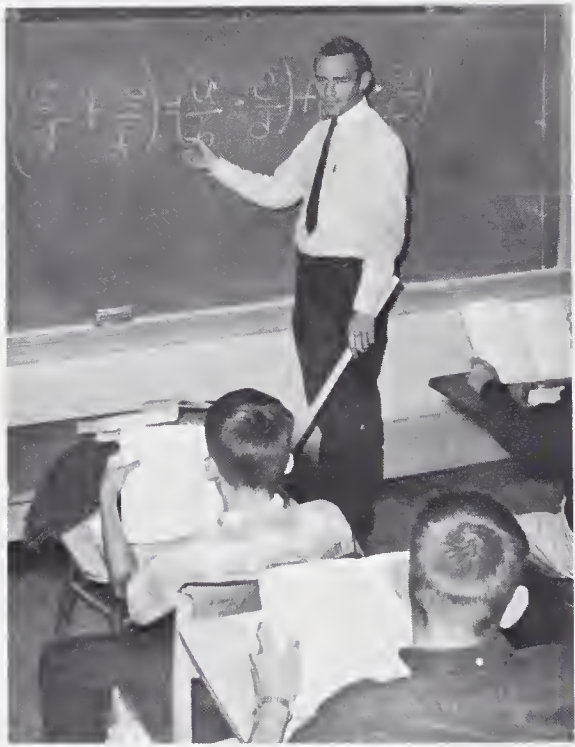



*ADVERTISING*

<p>MIZELL'S INC.  "Style of Tomorrow Today"  Tarboro, North Carolina</p>	<p>Compliments of  MERLE NORMEN  COSMETIC STUDIO  216 East Fifth Street  Greenville, N.C.</p>
<p>Compliments of  W. AND B. AUTO PARTS  "Your NAPA Jobber"  792-3133 792-3134  467 Washington St.  Williamston, N.C.</p>	 <p>ASGROW SEED COMPANY  "Corn and All Other Seed  and Chemical Needs"  264 By-pass  Greenville, N.C.</p>
<p>Best Wishes from  BISSETTE'S DRUG STORE  416 Evans St.  Greenville, N.C.</p>	<p>Compliments of  THE BOOK BARN  Greenville, N.C.</p>
<p>Compliments of  THE JEWEL BOX  Tarboro, North Carolina</p>	<p>Compliments of  STEINBECK'S MEN'S SHOP  "Smart Clothes for Young Men"  427 South Evans Street  Greenville, N.C.</p>
<p>Compliments of  PROCTORS LTD.  206 East Fifth St.  Greenville, N.C.</p>	<p>Compliments of  JACKSON'S SHOE STORE  Featuring deb-Villager  For the TEENAGER  400 Evans St.  Greenville, N.C.</p>
<p>TOMMIE WILLIS, INC.  Complete Home Planning Service  Custom Draperies  425 Greenville Blvd.  Plaza 6-1336  Greenville, N.C.</p>	<p>Compliments of  REX JEWELER'S  427 Main Street  Tarboro, North Carolina</p>
<p>Sell Your Tobacco with  KEEL'S WAREHOUSE  J. B. Worthington--Fenner Allen  J. A. "Buddy" Worthington  C. B. "Dynamite" Jones  Greenville, N.C.</p>	<p>In Every city there is one good  place to shop. In Greenville it is  BELK TYLER COMPANY</p>
<p>"Welcome to the TRIO THEATER  and SUNDOWN DRIVE-IN."  Robersonville, N.C.</p>	<p>Compliments of  J. D. MOORE'S BARBER SHOP  Robersonville, N.C.</p>



<p>Compliments of WILLIAMS RED &amp; WHITE SUPER MARKET Robersonville, N.C.</p>	<p>Your business will be deeply appreciated. SANITARY BARBER SHOP Robersonville, N.C.</p>
<p>Compliments of CARSON'S 5 and 10 STORE Bethel, North Carolina</p>	<p>Compliments of ELSIE'S BEAUTY SALON Bethel, North Carolina</p>
<p>Compliments of C. HEBER FORBES Greenville, North Carolina</p>	<p>Compliments of W. S. CLARKS &amp; SONS, INC. Tarboro, North Carolina</p>
<p>CARSON GAS CO. Highway 64 Bethel, N.C. L. P. Gas Sales and Service Phone Office VA 5-7771 Residence VA 5-3631</p>	<p>ADLER'S OF TARBORO, INC. "Quality branded clothing at reasonable prices for the entire family" Tarboro, North Carolina</p>
<p>Compliments of THE FLOWER NOOK Joyce Bunting Bethel, North Carolina</p>	<p>Compliments of GREEN-BRITTON MOTORS, INC.</p> <p><i>Ford</i></p> <p>Telephone 795-2301 Robersonville, N.C.</p>
<p>TETTERTON JEWELERS 109 East 5th Street Greenville, N.C.</p>	
<p>Compliments of C. M. BURTON AND SON Electrical and Plumbing Contractors Bethel, North Carolina</p>	<p>Compliments of HENDRIX BARNHILL Greenville, N.C.</p>

Compliments of

BRODY'S

Greenville  
North Carolina

J. W. ROOK AND SONS  
General Insurance  
Office 825-5491 Res. 825-7551  
Box 162  
Bethel, North Carolina



Compliments of  
J. R. CRANDELL INSURANCE  
AGENCY

Main Street P.O. Box 8  
Robersonville, N.C. 27871  
Telephone 795-3461

Compliments of

WYNNE OIL COMPANY  
AND  
WYNNE'S ONE-STOP SERVICE

Owned and Operated  
by  
"Chick" and "Jack" Wynne  
Your Wholesale Headquarters  
at  
"The Turning Point"  
Bethel, North Carolina



Compliments of

B & W SUPER MARKET

Member  
RICHMOND FOOD STORES, INC.

and

W. C. WHITEHURST and SON

Bethel, N. C.



<p>Compliments of  TAFF OFFICE AND EQUIPMENT  COMPANY  Greenville  North Carolina</p>	<p>Compliments of  BELK TYLERS    Tarboro  North Carolina</p>
<p>ALEXANDER JEWELRY CO.  China, Silver, Crystal  Gift Headquarters  of  Bethel, North Carolina</p>	<p>BLOUNT-HARVEY  "Fashion Center  for  Eastern Carolina"  Greenville  North Carolina</p>
<p>HARRIS SUPER MARKET  Choice Meats--Fancy Groceries  Open Monday thru Friday  8 A.M. to 7 P.M.  Open Saturday 8 A.M. to 7 P.M.  Phone 825-8481 Bethel, N.C.</p>	<p>Compliments of  LARRY'S SHOE STORE    431 Evans St.  Greenville, N.C.</p>
<p>Compliments of  BETHEL PEANUT MARKET  "Peanuts are our Business"  "You Grow'em--We Dry'em  and Buy'em"  Box 517 Phone 825-7461  Bethel, North Carolina</p>	<p>Compliments of  TRI-COUNTY FEED MILLS, INC.  Feed-Sanitation Supplies  Grain Buying  Phone VA5-4491 Box 427  Bethel, North Carolina</p>

Compliments of

## THE DA-NITE LUNCH

Bethel  
North Carolina

## FARMER'S WAREHOUSE

Greenville  
North Carolina

CAROLINA



*The Country's*  
**FAVORITE!**  
**DAIRY FOODS**

Greenville, Kinston, and Washington

Compliments of

## Everett Oil Company



American Distributors  
Robersonville, Bethel, Oak City

"Your Amoco Dealer"

**AUTO SPECIALTY  
COMPANY**

"Home of Micro  
Remanufactured Engines"

Foreign Car Parts--Tractor Parts  
Complete Machine Shop  
Motor Rebuilding

Phone 758-1131  
Greenville, North Carolina

Quick Pick-up and Delivery Service

Compliments of

**PEPSI-COLA  
BOTTLING COMPANY,  
INC.**



"Come alive-- You're in  
the Pepsi generation"

Greenville, North Carolina

**MANNING'S  
CHEVROLET and  
OLDSMOBILE, INC.**



**OLDSMOBILE**

Robersonville, N.C.  
795-9551                      795-8561  
Automotive Sales and Service

Be Secure, Insure With

**COASTAL PLAIN  
LIFE INSURANCE CO.**

Manager  
J. W. Nelson

Agents  
Lillia Nicholson                      J. Paul Jones  
Jimmy Nelson                      John T. Woolard

Compliments of  
THE SNOOTY FOX  
203 E. 5th St.  
Greenville, N. C.

Compliments of  
THE PAPPAGALLO GALLERY  
222 E. Fifth St.  
Greenville, N. C.

CAROLINA  
OFFICE EQUIPMENT CO.  
Since 1921  
Rocky Mount, N. C.  
Tarboro Greenville, N.C. Wilson  
N.C. N.C.

Take the Family And Go  
Saving At



Compliments of  
BEST JEWELRY CO., INC.  
"Eastern Carolina's  
Leading Jewelers"

"Satisfaction Guaranteed"  
Tarboro, N. C. TA 3-3153

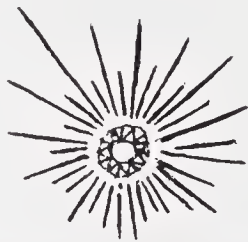

Greenville, N. C.



Compliments of  
BETHEL AUTO REPAIR  
Bethel, North Carolina

Compliments of  
ROSE'S STORE, INC., Pitt Plaza, Greenville, N. C.  
BROWN'S FURNITURE STORE, Greenville, N. C.  
SCOTT'S JEWELRY STORE, Robersonville, N. C.  
GRIMES DRUG STORE, Robersonville, N. C.  
EDWARDS AUTO SUPPLY, Greenville, N. C.  
KNOX HARDWARE & REPAIR SHOP, Robersonville, N. C.  
R. FRANK EVERETT, Robersonville, N. C.  
LAUTARES, Greenville, N. C.  
HILTON CARSON AND EDWARD HAMMOND  
BODKIN'S, Greenville, N. C.

# H. L. Rives Drug Co.



"In Drug Business Since 1912"

Bethel  
North Carolina

Compliments of

## BETHEL MANUFACTURING COMPANY



Bethel, North Carolina

## BETHEL PHARMACY



Two Registered Pharmacists to Serve You 24 hours of Every Day  
Open Daily from 8 A.M. till 9:30 P.M.  
Sunday from 2 P.M. till 6 P.M.

Featuring

Revlon Cosmetics--"When beauty counts"  
Hollingsworth Candies--"For those who love fine candy"  
American Greeting Cards--"The supreme greeting"



*Compliments of*

**WACHOVIA BANK AND TRUST  
COMPANY**

The Southeast's Leading Bank

Bethel  
North Carolina

MEMBER FEDERAL RESERVE SYSTEM

Member FDIC

*Compliments of*

**AYRES FUNERAL HOME**



Bethel  
North Carolina

**Wynne's, Incorporated**

*Sales*  *Service*

**Bethel, North Carolina**

# Manning Supply Company and Manning Red and White



Bethel, North Carolina

# F. & D. MOTOR COMPANY



Phone VA 5-4451  
Bethel, North Carolina

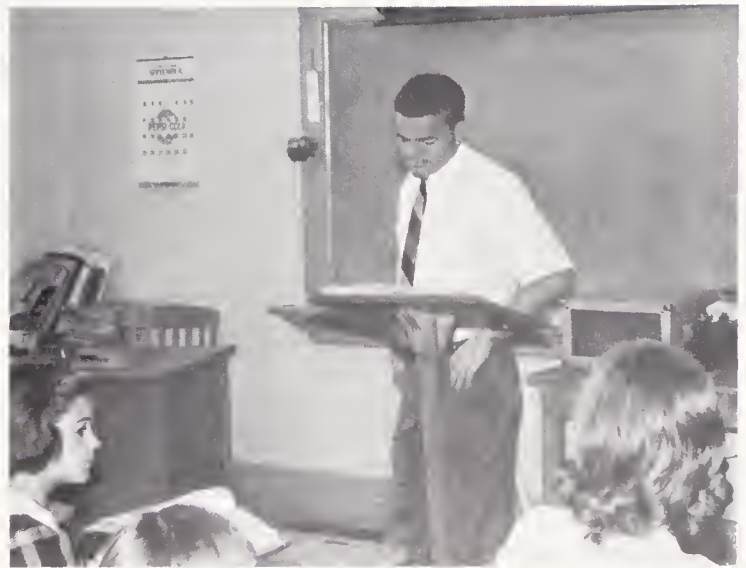
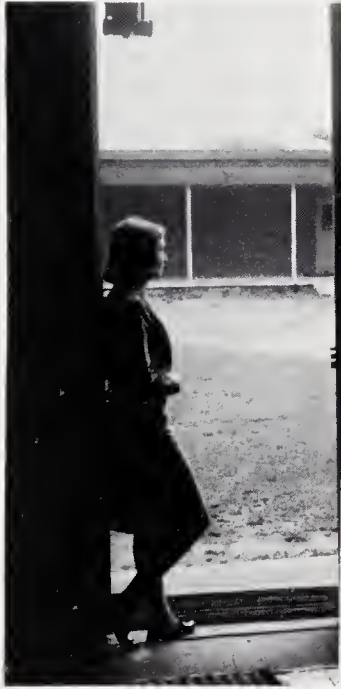

*"This building as a tool and an instrument, as a breathing structure newly come to life, might speak for itself today and say, 'I am a child of Time. I celebrate the dignity, importance and pathos of Time. Loving hands and thoughtful hearts have seen my foundations and walls rise to serve as best they may a young generation living in a time of world storm. Here to my rooms will come fresh generations, one after another, gazing out on the world in history, gazing in on themselves in reveries, some asking the ancient questions, "While we live, what is worth looking at, what is worth listening to, and what might be worth dying for?"'"*

Dedication of the Carl Sandburg Junior High School

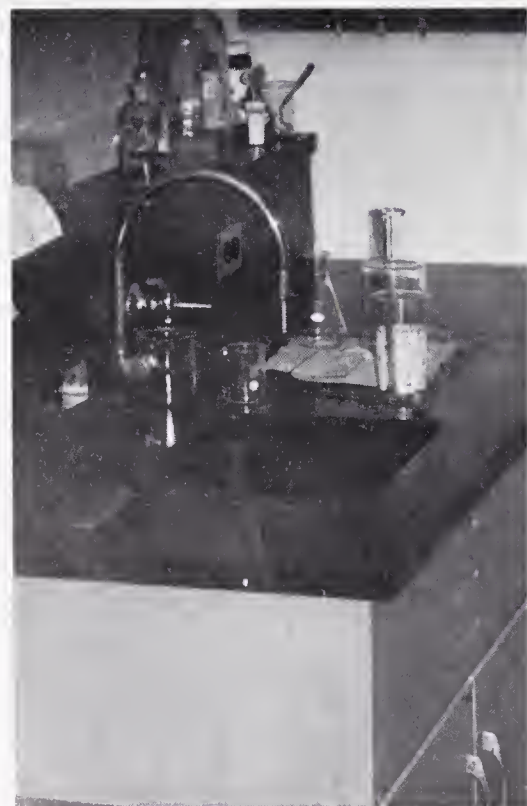
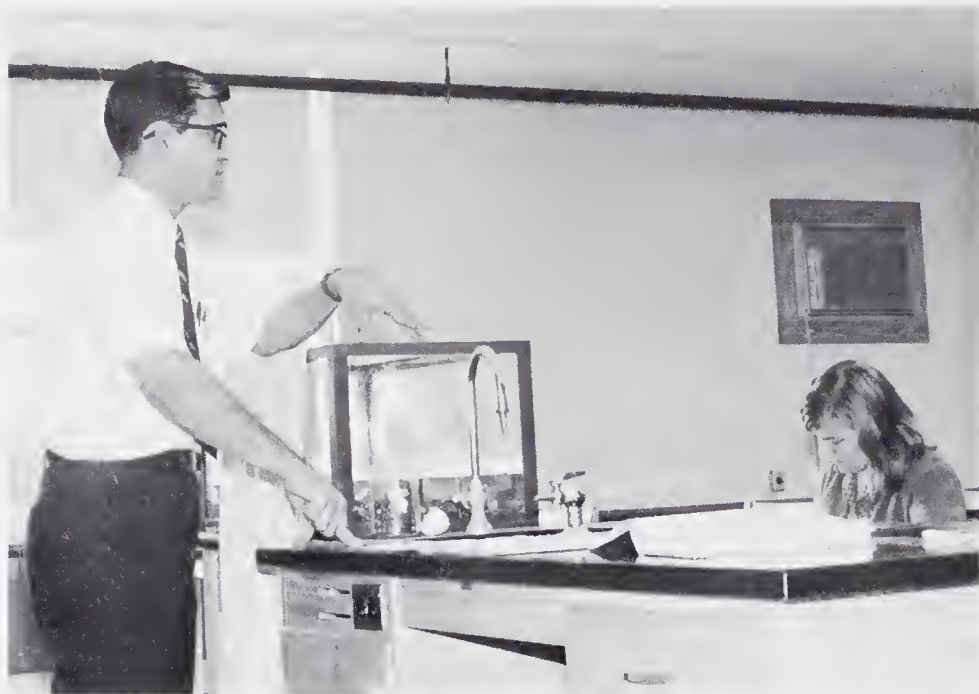

BETHEL HIGH SCHOOL  
BETHEL, N. C.





# Boosters

Donnie Carson  
Brenda Doughtie  
Stella Bitley  
Bethany Nicholas  
Jane Bowers  
Mrs. Walter Latham  
Grace James  
~~James Hoffman~~  
Eben E. Allen  
Bobbie Steets  
Roger Darcus  
Rennie Copeland  
Robert Weeks  
Ola E. Perry  
Bob Z. Perry  
Eleanor Weeks  
Dorrie Whitburn  
H. W. Weeks  
L E E

Eleanor H. Stator  
Patsy Joe Gurganus  
Bobby Case  
Jerry Gardner  
Kathy Lewis  
~~Phillip M. Manning~~

Harvey R. Taylor Jr.  
John L. Watson Jr.

Mrs. A. C. Cannon  
A. C. Spier  
Joseph M. Andrews Jr.  
~~Betty Spier~~  
Merwin Thomas Case  
~~James A. Manning~~  
Jerry Bryant  
Ricky Manning  
L. L. Andrews Jr.  
Horace Letterton  
Diane Gardner  
Clarence Warren Jr.  
Bill Carson  
Lillian S. Nicholson  
Jimmy Farwell  
Benny Bitley  
Hilda Carson

Jeresa Manning  
Mr. J. L. Gurganus, Sr.  
Don Jenkins  
Kathy Cook  
Kathryn Alexander  
Cobby D. Gentry  
Barbara House  
Susan Wynne  
Ken Manning Jr.

Ellis Lee Rogers  
Reginald Etheridge  
Miss Edmonson  
Tom R. Andrews -  
Henry V. Weeks.  
Mrs. B. Johnson  
Mrs Brenda Williams  
Harold L. Mann  
Garnice Curwin  
Frank M. Amis  
Lert L. Carsons  
Pauline D. Carson  
Billie Jones  
Lynn Alexander  
John A. Ward  
K. P. Michaels  
Jean Pratt  
James H. Clark  
Mildred B. Ralston  
Joette Abernethy  
Valeria Rawls  
H. T. Highsmith  
Jimmy Jones

Janet D. Manning  
Frances S. Gold  
Robert L. Huffman  
Mrs. C. W. W. W. W.  
Robert Cassiter  
Peggy B. James  
Mrs. Paul Warrington  
Browne C. Highsmith  
Joyce Baker  
Earl Doughtie  
J. H. Taylor  
Richard Lander  
Sandra L. Jones  
Sam Alexander  
Gregory Michaels  
Mrs. Evelyn Mills  
Mrs. James A. Jamell  
Tony Halliwell  
Samuel D. Keel  
Gretchen S. Weeks  
Rachel Keel  
Frances Rowlette  
John W. Nelson  
Nancy Carson  
L. Ruth Bowers  
Stan - W. J. R. C.  
Mrs. S. D. Dewar



# Senior Statistics

BETHEL HIGH SCHOOL  
BETHEL, N. C.

Margaret Lenore Alexander, "Lynn"--F. H. A. 1, 2, 3, 4; F. B. L. A. 3, 4; Senior Class Vice President; Paper Staff 4; Science Club 1, 2.

Jane Reynolds Bowers, "Jane"--Cheerleading 2, 3, 4; Science Club 1, 2, 4; F. B. L. A. 2, 3; Student Government, Representative 2, Vice President 3; Class Officer 1; Glee Club 1; F. H. A. 1, 2, 3, 4; Homecoming Court 4.

Stella Louise Briley, "Stella"--F. B. L. A. 3, 4; Science Club 1, 2; F. H. A. 1, 2, 3, 4; Paper Staff 4.

Terry Gayle Gardner, "Terry"--Basketball 1; Cheerleading 2, 3, 4; Beta Club 2, 3, 4, Vice President 3; Science Club 1, 2, 3, 4; Class Officer, Vice President 1, President 2, Secretary 3, Historian 4; Annual Staff 3, 4, Junior Editor 3, Editor 4; F. H. A. 1, 2, 3, 4, Parliamentarian 4; Glee Club 1; F. B. L. A. 2; Student Government Vice President 2; Homecoming Court 2; Chief Marshal 3.

Gracie Eloise James, "Gracie"--Science Club 1; Glee Club 1, 2, 3; F. B. L. A. 3, 4, Officer 4; Class Treasurer 1, Senior Class Officer; F. H. A. 1, 2, 3, 4; Paper Staff 4; Homecoming Queen 4.

Barbara Everett Mayo, "Barbara"--Basketball 1; Glee Club 1; Science Club 1, 2; F. H. A. 1, 2, 3, 4; F. B. L. A. 3, 4, Vice President 4; Paper Staff Editor 4; Marshal 3; Student Government Representative 3; Class Officer 4; Annual Staff 4, Assistant Editor.

Deloris McCray, "Ann"--F. B. L. A. 1, 2, 3, 4; F. H. A. 4; Choral Club 1; Pep Squad 1; Science Club 1, 2; Transfer Student 3.

Brenda Gayle McKeel, "Brenda"--Basketball 1, 2, 3, 4; Beta Club 2, 3, 4; F. B. L. A. 3, 4, President 4; F. H. A. 1, 2, 3, 4, Officer 4; Homecoming Court 3; Student Government Representative 4; Science Club 1; Class Officer 1, Vice President 2, 3; Annual Staff 4, Business Manager; Glee Club 1; Paper Staff 4; Marshal 3, Basketball Captain 4.

Bethany Rose Nicholson, "Bethany"--Basketball 1, 2, 3; Science Club 1, 4; F. H. A. 1, 2, 3, 4; Annual Staff 4; Paper Staff 4; F. B. L. A. 3, 4, Officer 4; Class Officer 1, 2, 3, 4; Glee Club 1.

Frances Rives Rowlette, "Little"--Annual Staff 4; Beta Club 2, Officer 2; F. H. A. 1, 2, 3, 4, Officer 2, Vice President 3, President 4; Cheerleading 1, 2, 3, 4, Chief 4; Student Government Officer 4; F. B. L. A. 2, 3; Homecoming Court 1, 4; Science Club 1, 2, 4; Class Officer 1, 2; Glee Club 1.

Kathryn Leigh Sutton, "Kathy"--Cheerleading 2, 3; F. B. L. A. 3, 4; Class Secretary 4; Science Club 1, 2; Glee Club 1, 2, 3; F. H. A. 1, 2, 3, 4, Officer 4; F. B. L. A. 3, 4, Officer 4; Paper Staff 4; Class Officer 2, Class President 1.

Trudy Whitehurst Waggoner, "Trudy"--Cheerleading 2; Marshal 3; F. H. A. 1, 2, 3; Beta Club 2; Science Club 1, 2; Glee Club 1; F. B. L. A. 2.

Bobbie Allen Weeks, "Bobbie"--Cheerleading 2, 3, 4; F. H. A. 1, 2, 3, 4; Beta Club 2, 3, 4, Treasurer 3; Science Club 1, 2, 4; F. B. L. A. 3; Marshal 3; Student Government Representative 1, President 4; Glee Club 1, 2.

Bonnie Lou Whitehurst, "Bonnie"--Science Club 1, 2; F. H. A. 1, 2, 4; F. B. L. A. 4, Officer 4; Paper Staff 4; Glee Club 1.

Margaret Ann Womack, "Peggy"--F. B. L. A. 2, 4; F. H. A. 1, 2, 3, 4, Officer 2; Cheerleading 2, 3, 4; Science Club 1, 2; Glee Club 1.

# Senior Statistics

Don Columbus Carson III, "Donnie"--Basketball 1, 2, 3, 4, Captain 4; Beta Club 2, 3, 4; Science Club 1, 2, 3, 4; Student Government Representative 1; F.F.A. 1, 2; Annual Staff 4; Marshal 3; Class President 3; F. B. L. A. 4.

James Ronald Copeland, "Ronnie"--Basketball 1, 2; Baseball 1, 2, 3, 4; Science Club 1, 2, 3; F. B. L. A. 2, 4; F.F.A. 1, 2, Officer 2; Student Government Representative 4.

Lannie Coppock, "Lannie"--Transfer Student 4; Wrestling Team 3; F. B. L. A. 4; F.F.A. 4; Science Club 4.

Herbert Ray Joyner, "Herbert"--F.F.A. 1, 2, 3, 4; F. B. L. A. 3, 4; Basketball 1; Baseball 3, 4; Science Club 1, 2.

Jerry Rufus Mizell, "Jerry"--Science Club 1, 2; F.F.A. 1, 2, 3, 4, Vice President 4; F. B. L. A. 1, 2, Parliamentarian 4; Basketball 1; Senior Class President; Bus Driver 4; Glee Club 1, 2.

Johnny Mack Whaley, "Johnny"--Basketball 1; Baseball 2, 3; F. B. L. A. 3, 4; F.F.A. 1, 2, 3, 4; Science Club 1, 2.



*We, the Senior Class of Bethel High School, present to you our annual, the Chieftain of 1967. It is our ultimate desire that this annual serve as a keepsake of the many memories of our school years and be treasured in the years to come.*

# Autographs







BETHEL HIGH SCHOOL  
BETHEL, ID.

