

THE CHIMES

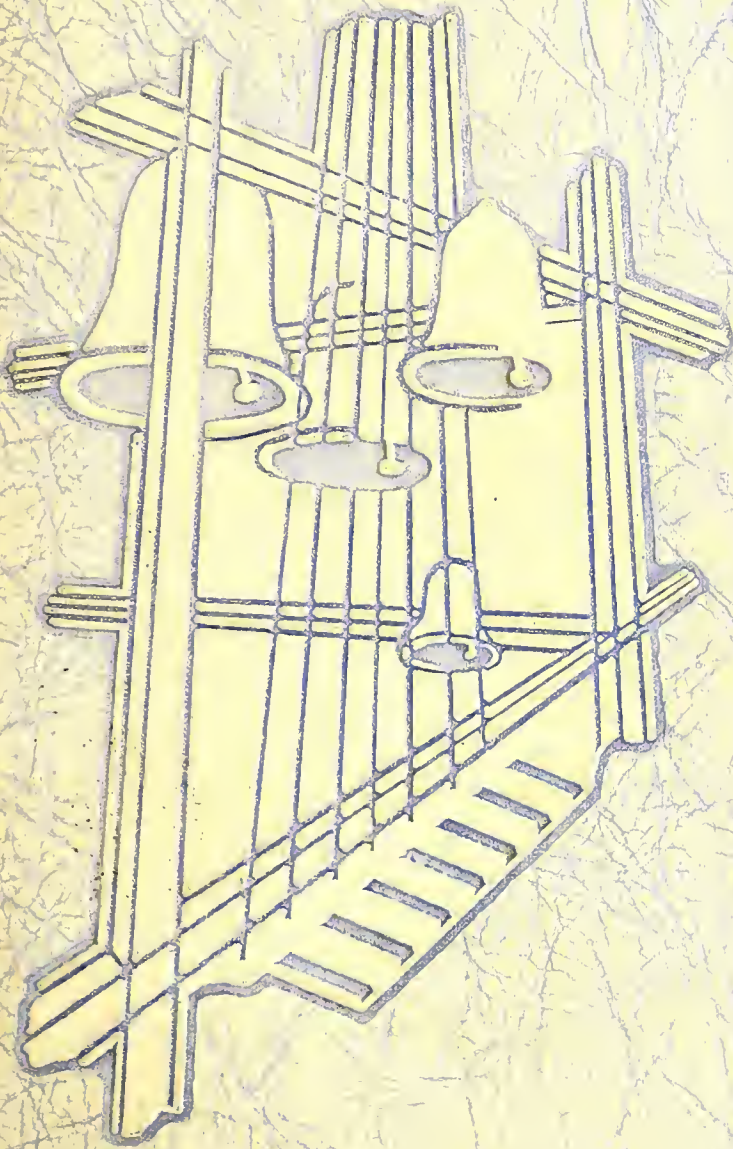

1956

Georgia M. Haswell



PFEIFFER COLLEGE

MISENHEIMER, N.C.

THIS YEAR AT PFEIFFER . . .





The 1956

Chimes

CARROLL ODOM

Editor

KEN BYERLY

Business Manager

Published by the Students of
PFEIFFER COLLEGE
Misenheimer, North Carolina



PEFFER CHAPEL

IT'S A LONG, HARD STRUGGLE BUT . . .

Pfeiffer Senior College is becoming less of a dream and more of a reality. Growing up is painful but it is also rewarding: new administrative offices, a renovated student union, enlarged dorm facilities and extensive plans for the future. The aftermath of the digging and pounding will be a modern campus for the Pfeiffer students who will follow us. While they will appreciate the finished product, they will not have the joy of accomplishment which we of the present classes feel so keenly.

No view of Pfeiffer's growth would be complete without mentioning the increased enrollment and the addition of personnel. Faculty and staff members have been added as each department has expanded.

And so, here is our effort to give you the story of Pfeiffer, the rich heritage which will be handed down to her students of the future . . . a NEW PFEIFFER rooted in the past, living in the present, and anticipating the future.





... to MRS. W. H. C. GOODE

A long life, spent in service for others is a fitting description of our beloved Mrs. Goode. Her wisdom, courage and faith have guided Pfeiffer through many long years, and she will always be an inspiration to us. To her we dedicate THE CHIMES of 1956.

WE DEDICATE

... to MR. GARFIELD D. MERNER

Campus friend to all, Mr. Merner has bridged the gap between our student life and the vaguely discerned world of college trustees. His frequent visits make us feel we know him, and his wise counseling is assurance that he values us. To him we dedicate THE CHIMES of 1956.





administration

page 10



classes

page 20



activities

page 54



features

page 76



athletics

page 90



advertising

page 102



during our year

BOARD OF TRUSTEES PFEIFFER COLLEGE

1956

OFFICERS OF THE BOARD

MRS. J. N. RODEHEAVER	Chairman
MRS. W. H. C. GOODE	Vice-Chairman
MRS. H. C. BLACK	Secretary
MRS. HARRY C. VAUGHN	Treasurer

EX-OFFICIO MEMBERS

MRS. E. U. ROBINSON	Gallatin, Tenn.
MRS. J. W. HARBISON	Shelby, N. C.
MRS. I. H. GLASS	Durham, N. C.
DR. CARL H. KING	Salisbury, N. C.
THE REV. C. P. MORRIS	Durham, N. C.
DR. MYRON F. WICKE	Nashville, Tenn.
DR. JOHN O. GROSS	Nashville, Tenn.

MEMBERS OF THE BOARD

MRS. J. HOWARD AKE	Berwick, Pa.
MR. JOHN B. HARRIS	Albemarle, N. C.
MRS. HARRY E. JAMES	New York City
MRS. A. C. JOHNSON	Beaver Dam, Ky.
MRS. T. OTTO NALL	Evanston, Ill.
MRS. J. N. RODEHEAVER	Winona Lake, Ind.
MRS. H. C. BLACK	Jahnsan City, Tenn.
MRS. W. RAYMOND BROWN	Herkimer, N. Y.
MR. WALTER I. GIBSON	Randleman, N. C.
MRS. FRANKLIN F. LEWIS	Webster Graves, Ma.
JUDGE T. BURT MAUNEY	New Landan, N. C.
MR. GARFIELD D. MERNER	San Francisco, Calif.
MRS. M. L. ROBINSON	New York City
MISS MURIEL DAY	New York City
MRS. W. H. C. GOODE	Sidney, Ohia
MR. LILLARD MOUNT	Durham, N. C.
DR. ROBERT H. PFEIFFER	Cambridge, Mass.
MR. C. D. PLYLER	Misenheimer, N. C.
MRS. F. C. REYNOLDS	Washington, D. C.
MRS. HARRY C. VAUGHN	Calumbus, Ohia





A D M I N I S T R A T I O N



PRESIDENT J. LEM STOKES, II

"His words are bands, his oaths are oracles;
His love sincere, his thoughts immaculate;
His tears, pure messengers sent from his heart;
His heart as far from fraud as heaven from the earth."

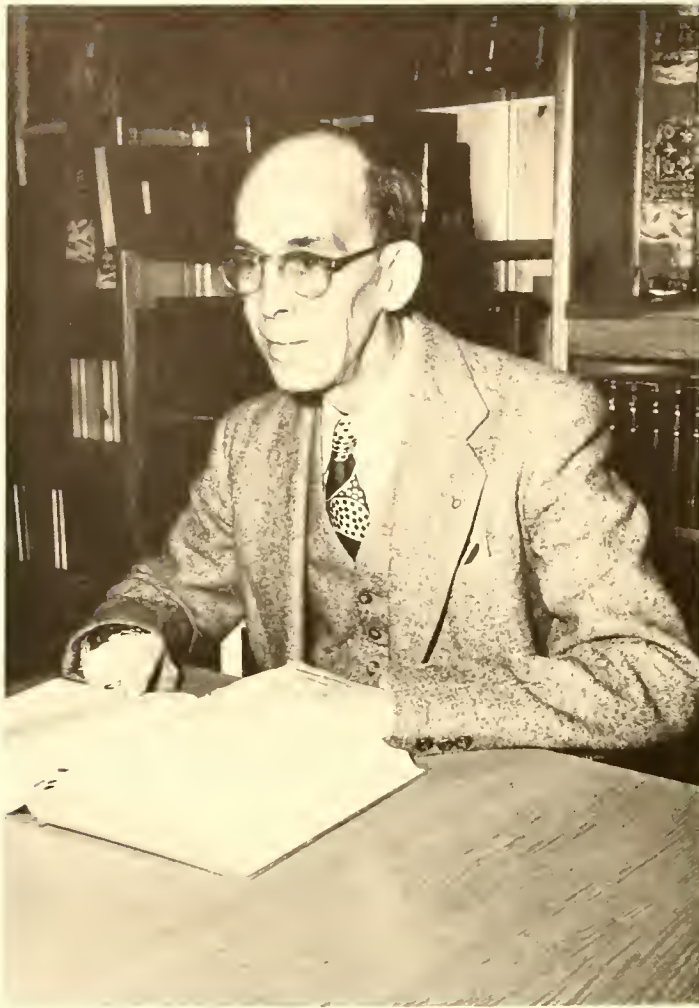

PAUL
MOWBRAY
WHEELER
Academic Dean

Our capable leaders



KENNETH
D.
HOLSHOUSER
Registrar,
Dean of Students

A D M I N I S T R A T I O N

THESE ARE THE GUARDIANS OF THE PROSAIC WORK OF THE COLLEGE. WITHOUT THEIR EFFICIENT GUIDANCE OUR ACADEMIC LIFE WOULD SUFFER.

...guiding and advising is their business



DR. G. NELSON MOORE
Director of Alumni
Public Relations



JULIET ENDLEY
Librarian



W. HEATH WILLIAMS
Business Manager

MR. DWIGHT H. IVES Art, Engineering, Crafts
Wake Forest, B.A., '16; Ohio Mechanics Institute, '19; Southern Baptist Theological Seminary, Th.M., '32; North Carolina State College, '41; Private Instruction by Hermon MacNeil, Sculptor, '40-'41; Solvamine Guild School of Art, '54-'55.

MRS. LOUISE S. ALLEN Business Administration
High Point College, B.S., '53; University of North Carolina, M.Ed., '54.

MRS. DORIS C. GEHRING Business Administration
Woman's College, University of North Carolina, B.S., in Secretarial Administration with a major in Mathematics, '37.

DEAN KENNETH D. HOLSHOUSER Business Administration
University of Michigan, '43; Catawba College, B.S., '49; Graduate Work, Catawba, Summer, '51; Chapel Hill, Summer, '55.

MR. WALLACE W. MARTIN Business Administration, Physics
Marion Military Institute, '44; United States Naval Academy, '45, '46, '47; Western Carolina College, '48; Appalachian State Teachers College, A.B., '49; M.A., '51; Summer Sessions, '52, '53.

MRS. FAY HOLT STOVALL Business Administration
High Point College, Two Year Commercial, '35, '36; High Point College, B.A., '37; Graduate Work, University of North Carolina, Summer, '38, '39.

MRS. MAMIE C. SLOTHOWER Education, Psychology
Clark Junior College, A.A., '39; Mississippi Southern College, B.S., '49; Mississippi Southern College, M.A., '51; Graduate Work, University of Wisconsin, '55.

MRS. DAISY L. COTTON English
Atlantic Christian College, A.B., '39; University of North Carolina, M.A., '51.

MISS CHLO FINK English
University of Missouri, A.B., B.S.Ed., '11; M.A., '17; Further Graduate Work, University of California, University of Chicago, Columbia University, University of Arizona, Oxford University, England.

MRS. IONA S. HENRY English
Baker University, B.A., '30; New York University, M.A., '53; Tufts University Arena Theater, Summer, '54.



FACULTY • PFEIFFER COLLEGE • 1956

MISS MARGARET STUCKEY English
Winthrop College, B.A., '49; University of South Carolina, M.A., '51; Graduate Work, Duke University

MISS ALINE WARD English
Hollins College, B.A., '14; George Washington University, M.A., '24; Graduate Work, Columbia University, Bryn Mawr College, Universities of Goettingen, Oxford and Cambridge, England, Geneva, Michigan, and the Sorbonne, Paris; University of Maryland.

DEAN PAUL MOWBRAY WHEELER English
Columbia University, A.B., '15; M.A., '16; Johns Hopkins University, Ph.D., '30.

MISS ELIZABETH ANN SHAFFER French, Spanish
Juniata College, B.A., '46; University of Pennsylvania, M.A., '49; Graduate Work, Middlebury College French School and University of Mexico.

DR. JOHN LEMMACKS STOKES, II Greek
Asbury College, B.A., '30; Asbury Theological Seminary, '31; Duke University, B.D., '32; Yale University, Ph.D., '36.

MISS GEORGIA M. HASWELL Mathematics
Ohio Wesleyan University, B.A., '26; M.A., '36; Graduate Study, Ohio State University, University of Denver, University of North Carolina

MR. WILBUR T. SCRIVNOR Music
University of Hawaii, Valparaiso University, Ball State Teachers College, B.S., '52; Northwestern University, Summers '53, '54, '55; Summer Conference on Church Music, '53, '54, Paul Christensen Choral School, '55, Member, Q.S.O.

MR. WILLIAM C. STONE Music
Dickinson Junior College, Eastman School of Music of the University of Rochester, B.M., M.M.

MR. C. A. FRYE Physical Education, Hygiene
Lenoir Rhyne College, B.A., '51; University of North Carolina, M.A., '54.

MR. NICHOLAS E. LEFKO Physical Education, Hygiene
Pfeiffer Junior College, '37; American College of Physical Education, B.P.E., '39; Catawba College, B.A., '43; University of North Carolina, M.A., '51.





Teachers show us the threshold of our minds



FACULTY



MISS MARY F. FLOYD

Director of Religious Life, Religion
LoGrange College, B.A., '27; Scarritt College, M.A., '31; Graduate Work, Teachers College, Columbia University, Union Theological Seminary, Garrett Biblical Institute, Northwestern University.

DR. BERNARD C. RUSSELL

Religion, Philosophy
Asbury College, B.A., '36; Emory University, B.D., '40; Drew University, Ph.D., '51; Union Theological Seminary, Summer, '48.



DR. GEORGE MAURICE SCHREYER

Religion
Wofford College, B.A., '36; Duke University Divinity School, B.D., '39; Boston University, Ph.D., '48.

MR. RALPH W. GABLE

Chemistry
University of Texas, B.S., '50; Duke University, M.A., '54.



DR. JETHRO O. MANLY

Biology
William and Mary College, B.S., '37; Duke University, Ph.D., '53.

MR. KEITH SLOTHOWER

Speech Arts
University of Dubuque, '41; School of Speech, Northwestern University, B.S.S., '47; Graduate Work, University of Mississippi, '51; Mississippi Southern, '52; University of Alabama, '53; University of Wisconsin, '55.



DR. WILLIAM D. COTTON

History
College of Wooster, B.A., '32; Slippery Rock State Teacher's College, '33; University of North Carolina, M.A., '48; Ph.D., '54.

MR. G. LESTER GRAY

History, Economics, Geography
Memphis State College, B.S., '38; Peabody College, M.A., '47; Graduate Work, Summer, University of Texas, '52, '53, '54, '55.



MR. FRED T. HOLLIS

History, Political Science
Director of Student Teaching
Vocational Guidance Counselor
Guilford College, '37, Middle Tennessee State College, B.S., '41; Peabody College, M.A., '49; Graduate Work, University of North Carolina, Appalachian State Teachers College, Peabody College.

NOT PICTURED

MRS. MARY ALICE GULLEDGE

Home Economics
Martin Junior College, '51; University of Tennessee, B.S., '53; Graduate Work, Summer, University of Tennessee, '53.

MISS MARY LOUISE MOSELEY

Director of Health and Physical Education for Women
Limestone College, B.S., '45; Graduate Work, W.C.U.N.C., '54.

STAFF

DR. HOWARD L. MURRAY

College Physician

MISS CORDELIA SMITH, R N

College Nurse



MRS. SUE MISENHEIMER

Secretary

MRS. KENNETH HOLSHOUER

Secretary



MRS. LEWIS PECK

Relief Hastess

MR. ROBIN HURLEY

Night Watchman

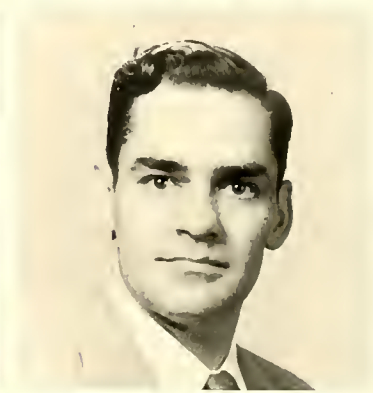

MR. MARQUIS WHEELER

Canteen Manager

MRS. E. B. MEADOWS

Advisor of Student Work



MR. CARTER ROBERTS

Supt. of Maintenance

MR. TOM LANGFORD

Asst. Supt. of Maintenance



STAFF



MR. BARNEY BARRINGER

Maintenance



MRS. CARTER ROBERTS

Campus Hostess



MRS. O. F. YELTON

Dietitian



MR. HUGH STRIDER

Chef

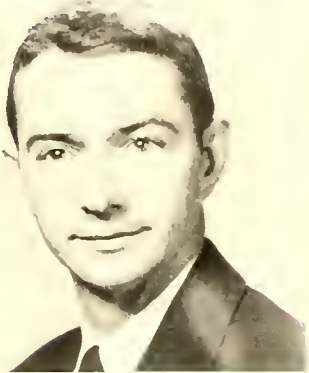

MR. JOHN YELTON

Assistant Chef



MRS. JOHN CARTER

Kitchen



MRS. TOM LANGFORD

Kitchen



MRS. SAM PENNINGER

Kitchen



MR. WILSON LITTLE

Kitchen



KLUFTSINGER HALL
Mrs. LaVaughn Lewis
Danny Horgett



WASHINGTON HALL
Mrs. Budd Ellington
Ed Smith



FOOTE HALL
Mrs. James E. Roberson
Kent Swicegood



MERNER HALL
Mrs. A. L. Gamble
Margaret Foster

HOUSE HOSTESSES AND PRESIDENTS 1956



ROWE HALL
Mrs. Faye W. McDonald
Narma W. Sanko



JANE FREEMAN HALL
Mrs. Norma Scrivnor
Shirley Moyberry



CLINE HALL
Mrs. Hottie Moore
Vaughn Peterson

JUNIOR CLASS OFFICERS

ROBERT GREENE	President
ROGER SPOON	Vice President
LAVAUGHN LEWIS	Secretary-Treasurer



FIRST ROW: C. E. Alligood, Virginia Barbee,
George W. Barringer, Rita Bunn.

SECOND ROW: Ted Burgess, Jonelle Byerly,
Richard Chopple, William Clark.

THE JUNIOR CLASS OF 1956

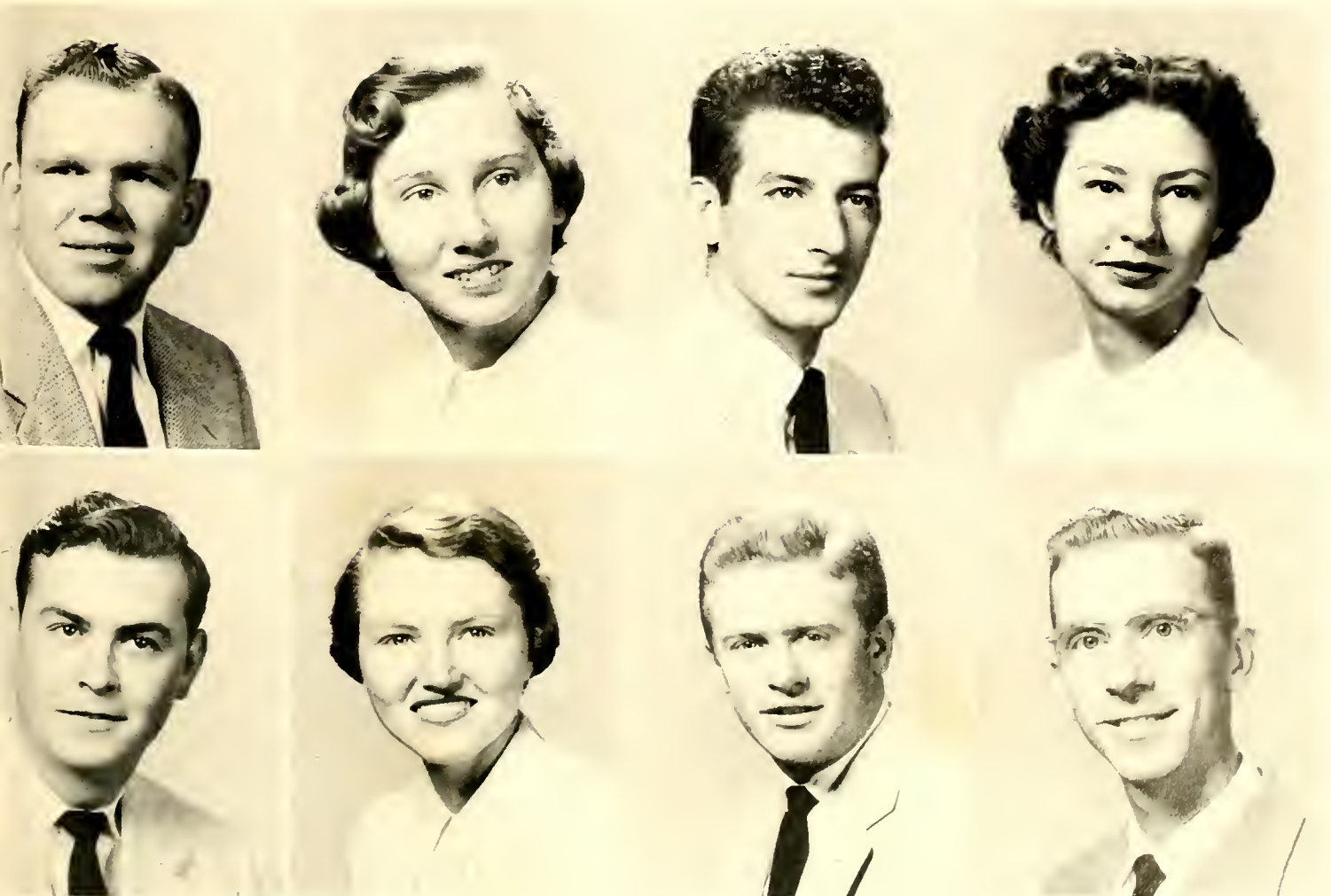

FIRST ROW: Jack Cole, Hozel Correl, Juonita Deason, Douglas Fink.

SECOND ROW: Elvin Fisher, Donnive Gibbs, Jone Goins, Don Goldner.

THE JUNIOR

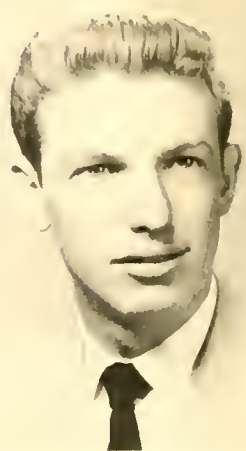
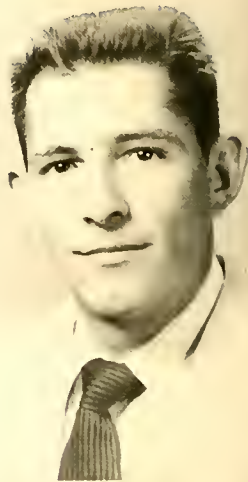
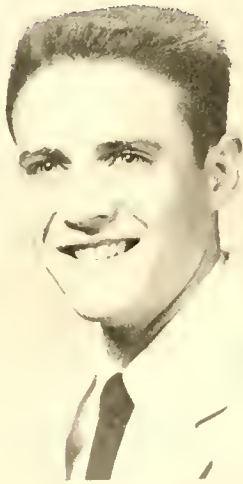

FIRST ROW: Hugh Gowon, Robert Green,
Warren Howks, Theo Hinson.

SECOND ROW: Shirley Huddleston, Charles
Hutchinson, Lillion Hyott, James Ivey.

CLASS OF 1956



FIRST ROW: George Johnson, J. R. Kerns,
Hazel Kennedy, Frank Kiker.

SECOND ROW: Lewis Lane, Jimmy Lassister,
Robert Lewallan, Mrs. Lavaughn Lewis.

THE JUNIOR

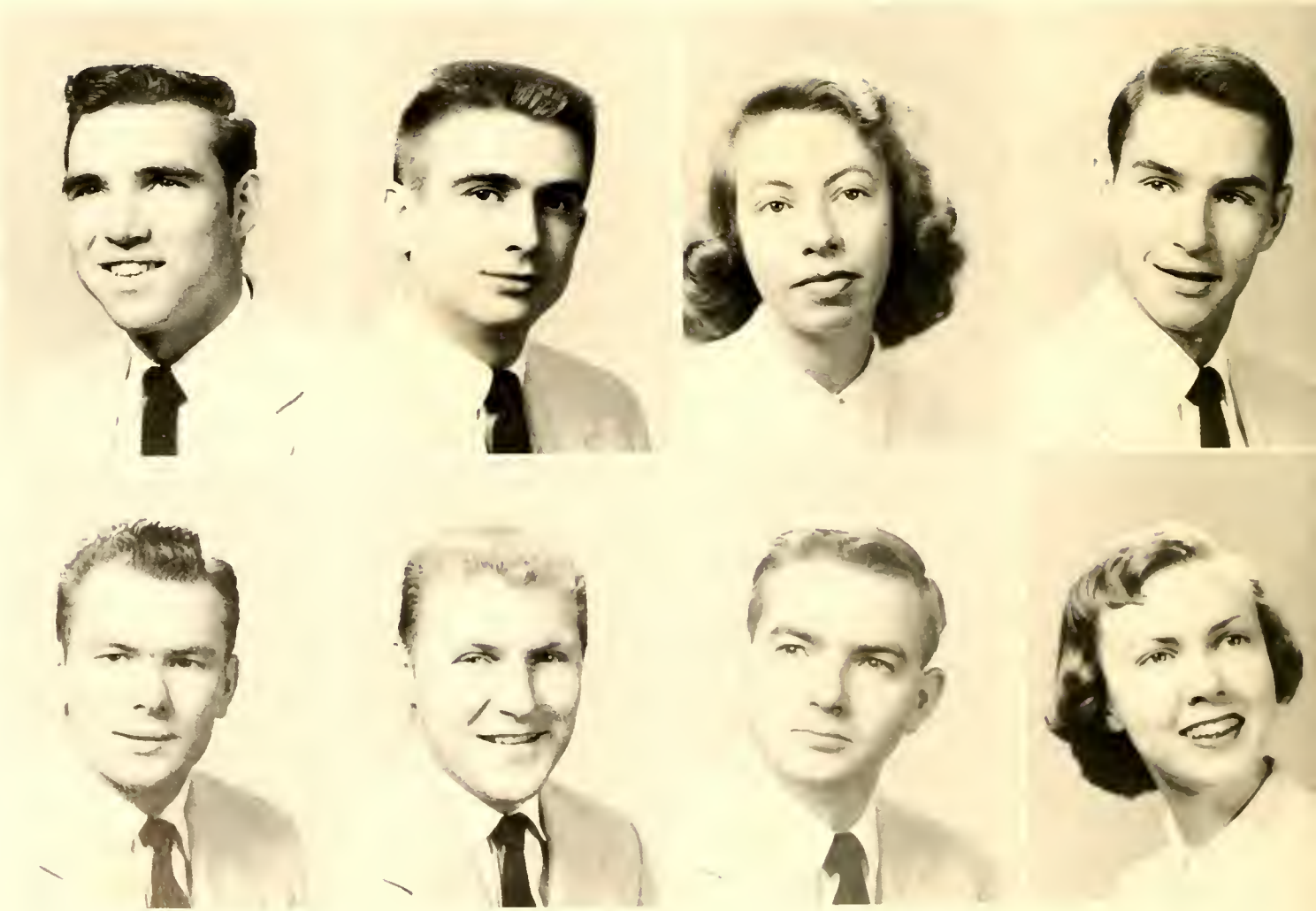

FIRST ROW: Roy Lewis, Richard Lisk, Lois
Lucretio Love, Rolph McCall.

SECOND ROW: Peggy Mobry, Hewitt Moon,
George Moose, Tommy Moose.

CLASS OF 1956

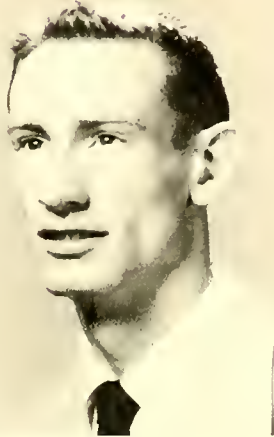
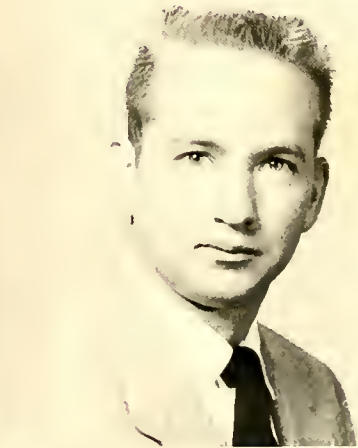
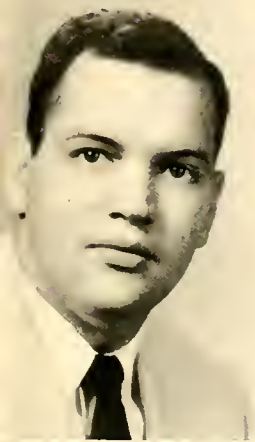

FIRST ROW: Roger Morris, Ernest Neumon,
Corroll Odom, Bobby Owens.

SECOND ROW: Doris Jeon Richmond, Bobby
Richardson, James E. Roberson, Donny Rob-
erts.

THE JUNIOR

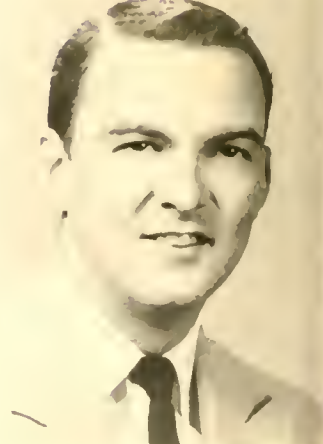
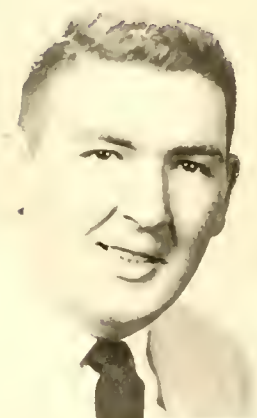

FIRST ROW: Bernice Roscoe, Mack Rush, Jo Ann Rushing, Mrs. Normo Scrivnor.

SECOND ROW: Lorry Sedberry, Carolyn Smith, Ed Smith, Eugene Speight.

CLASS OF 1956



FIRST ROW: Roger Spoon, Tommy Stonton,
Warren Stokes, Russell Stott.

SECOND ROW: Robert Tenery, Claude
Thomas, Goile Thomas.

THE JUNIOR

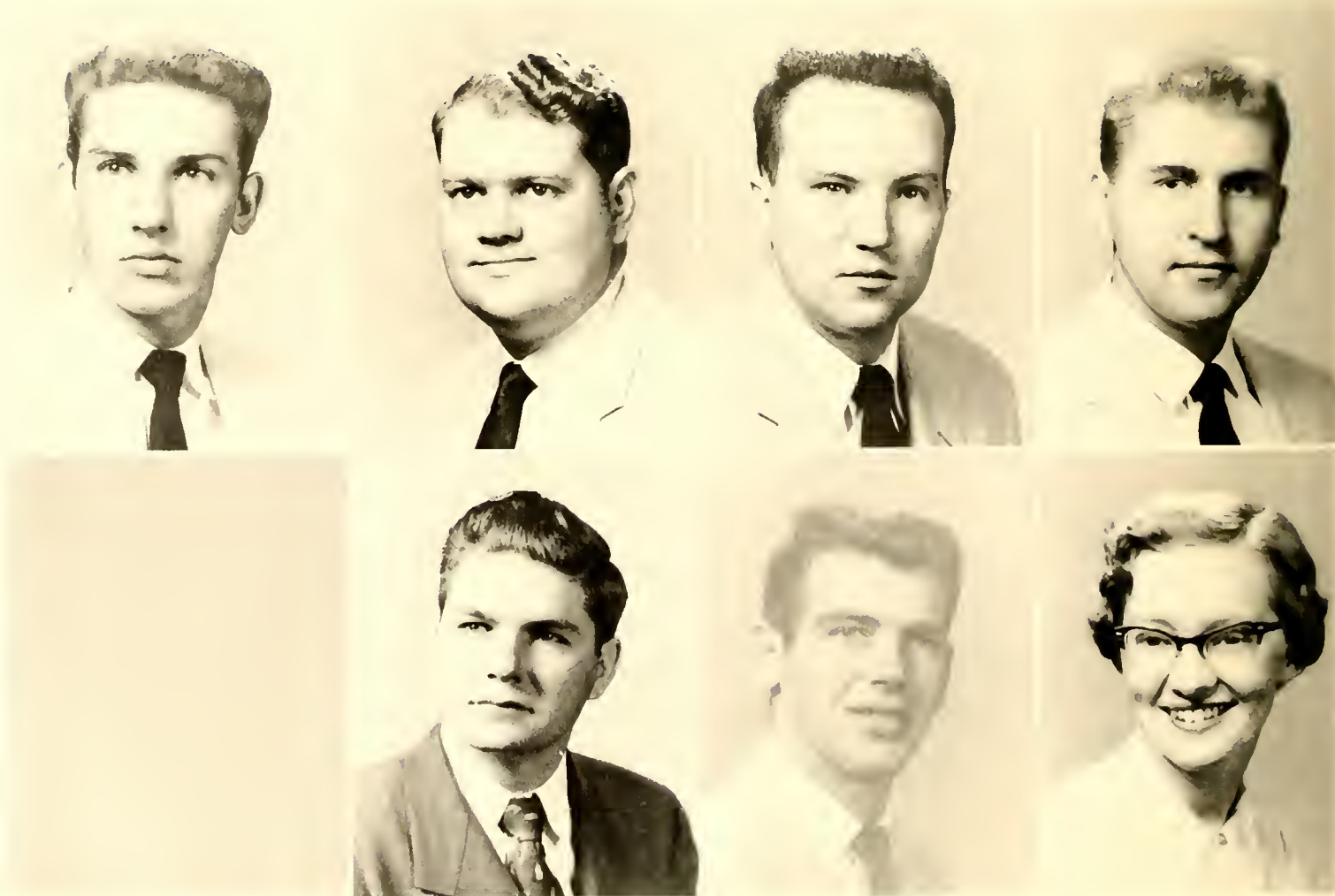

FIRST ROW: Alan Thomasson, Sammy Worner, Mildred Wheless, Mary Louise Whitlock.

SECOND ROW: Jimmy Dole Willis, Jock Yorbrough, Post Graduate—Doris Jones.

CLASS OF 1956

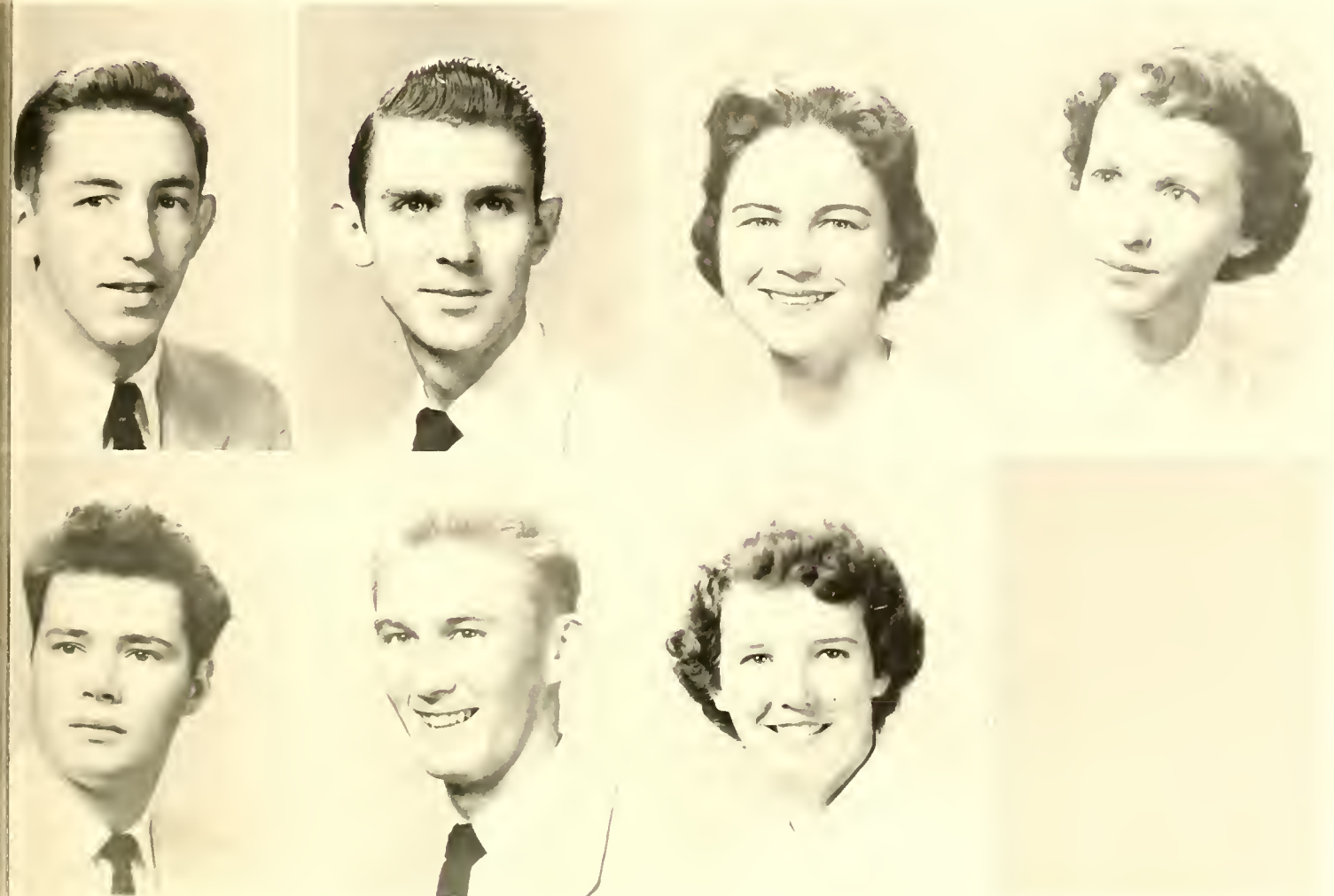

SOPHOMORE CLASS OFFICERS

DANNY HARGETT	President
CARROLL FARMER	Vice President
SYLVIA MORRIS	Secretary
JIMMY GOODMAN	Treasurer



THE SOPHOMORE CLASS OF 1956



Jo Albertson
Sherril Aldridge
Morgie Alligood



Angel Allen
Robert Allen
Jerry Almond

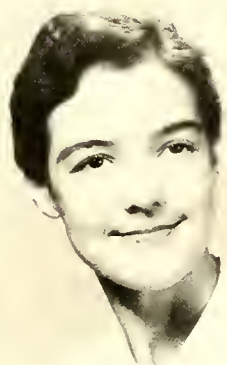
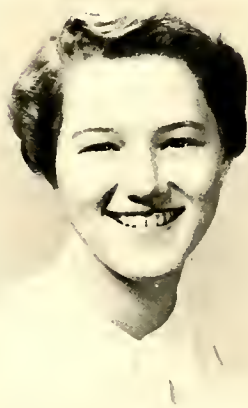

Clyde Arey
Jeon Arndt
Becky Barber

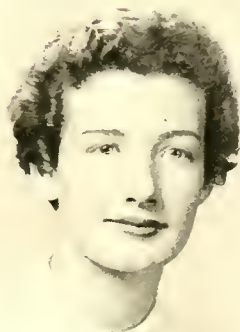

Joon Bore
Vera Barnes
Carl Borret

THE SOPHOMORE

Joe Barret
Bill Barrineau
Odessa Benbow



Charles Benfield
Anita Benay
Jeanette Berryhill



Ralph Barrata
Bob Braks
Charles Brutan

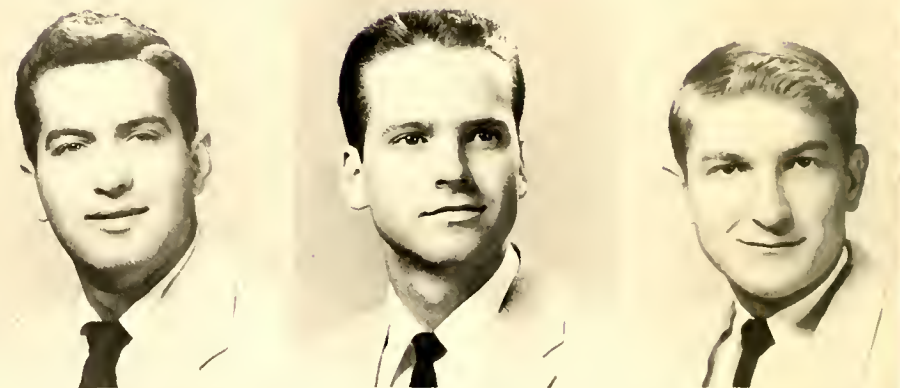

Gilbert Buck
Jim Bunn
Ken Byerly

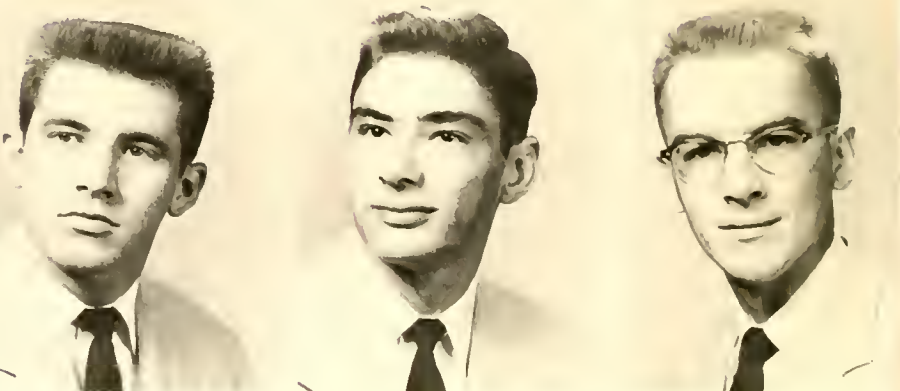

CLASS OF 1956



Del Burleson
Bob Burnett
Preston Burr



Richard Butler
Molcolm Carroll
Gloria Costellono



Betty Jo Clork
Horold Cloyton
Betty Coble



Carol Cole
Sue Crowford
Mortha Cronkhite

THE SOPHOMORE

Delmer Crissan
Nancy Crowell
Jayce Davis

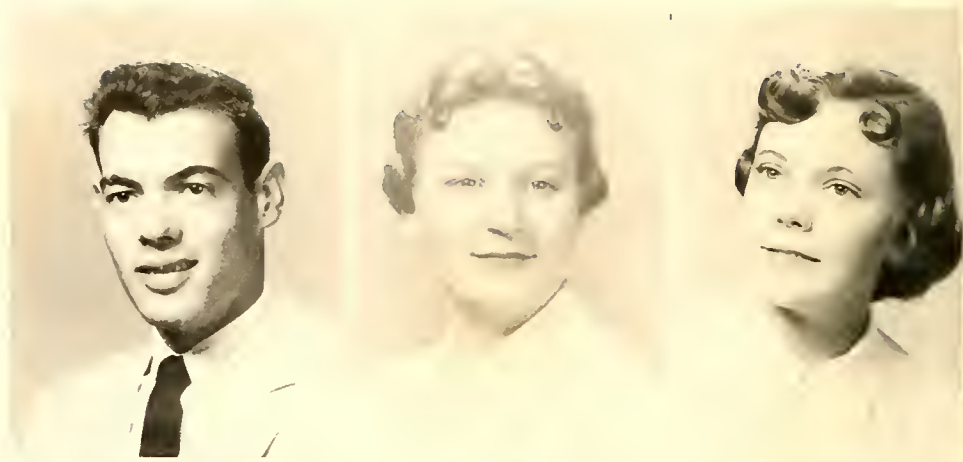

Blake Deal
Hector Diaz
Jim Dixon

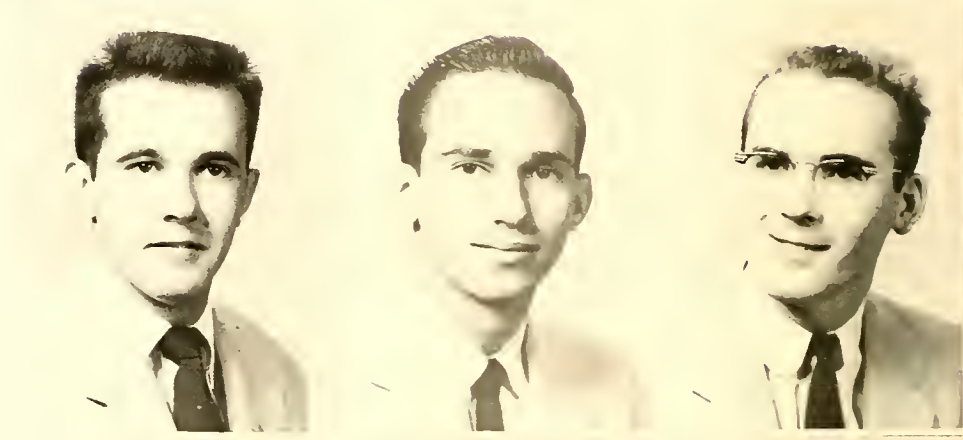

Jim Drew
Savannah Elmare
Carolyn Evans

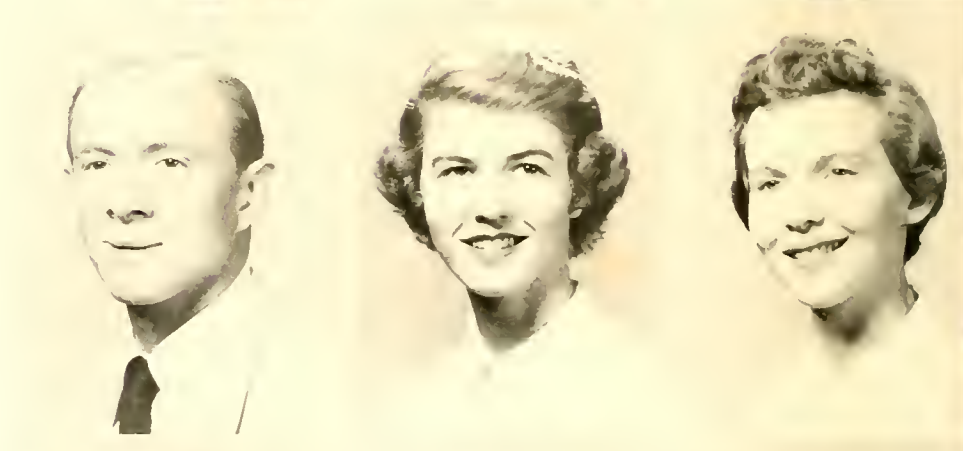

Carrall Farmer
Gladys Ferrell
Jeanette Ferrell



CLASS OF 1956



W. C. Fesperman
Joanne Fitzgerald
Bill Floyd



Marcelle Floyd
Margaret Foster
Anne Fronck



Gilbert Futrell
Estelle Goins
Jounito Goins

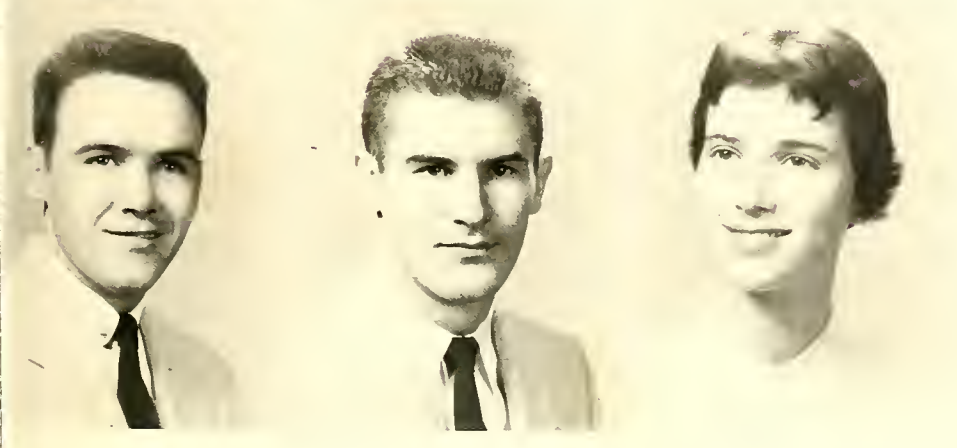

Ronold Gooch
Jimmy Goodman
Sandro Gordon

THE SOPHOMORE

Jerry Griggs
Jimmy Griffith
Bob Grubbs

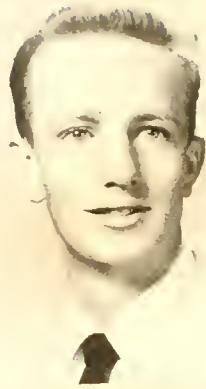

Donny Horgett
Ester Hortsoe
Jimmy Horwell

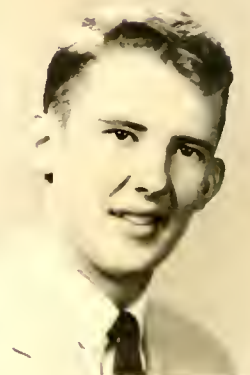

Joe Horwell
Bill Hinson
Preston Holder

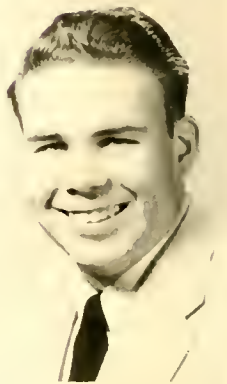
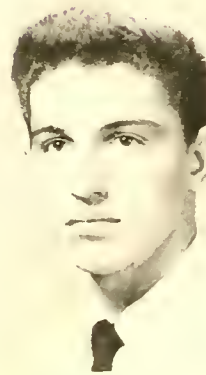

Stephen Hopkins
Alice Hudson
Noel Hurley



CLASS OF 1956



Rannie Jenkins
Selvey Jahnsan
Janie Kimrey

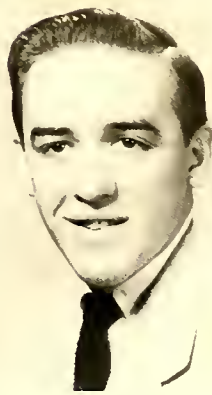

Nancy Kimrey
Larry Kiser
William L. Kiser



Wassil Kisilitchak
Narman Kluttz
Richard Kaance



Royal Lancaster
Jan Lassiter
Claude Lawhan

THE SOPHOMORE

Louis Leal
Gracie Leatherman
Anita Ledbetter



Jackie Ledford
Sue Lee
Barbara Leonard



Frances Littlewaad
David F. Lave
Mrs. Rachel Lawder

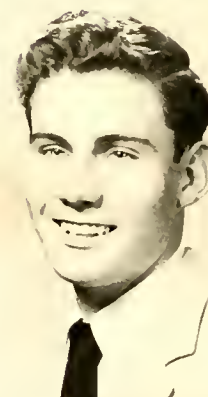

Bill Lyerly
Babby Marshall
Caralyn McCarter



CLASS OF 1956

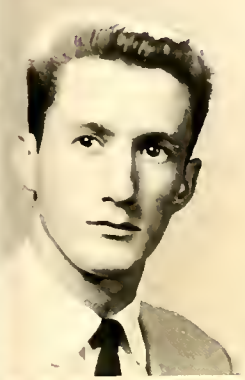

Jahn McCaskill
Della McBride
Shirley McCall

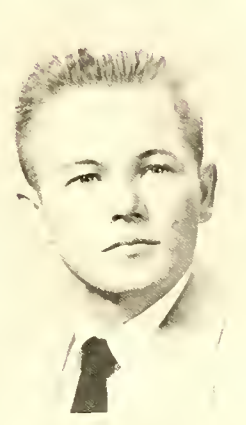
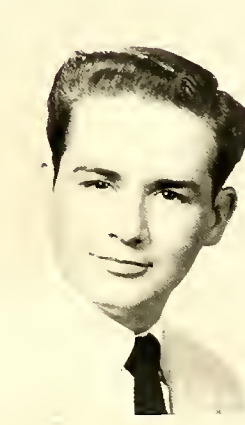

Dennis McDaniel
Jae McKenzie
Don Michelle

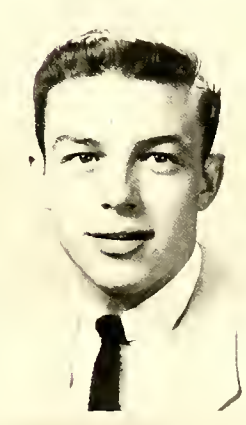
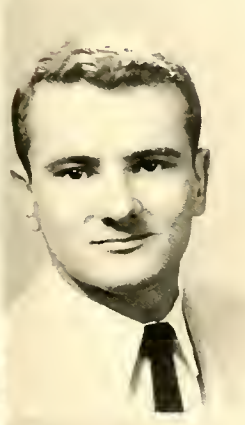

Dan Miller
Everette Mincey
Jae Mitchell

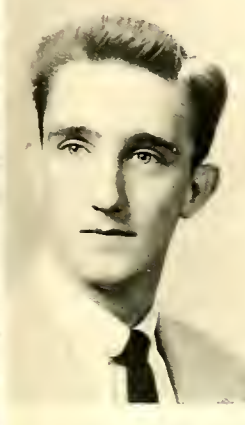

Franklin Moore
Sylvia Marris
Borbora Morton

THE SOPHOMORE

H. C. Mundy
Jack Nunn
Richard Ong

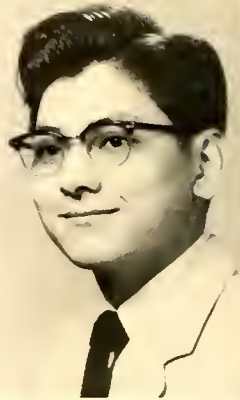
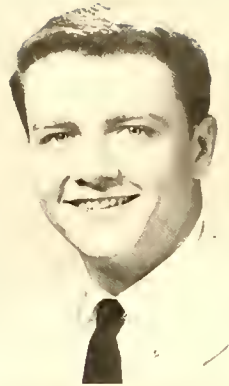

Helen Overcash
Nancy Peck
Shirley Pegram



Delmas Petrea
Jim Piner
Ruth Postan

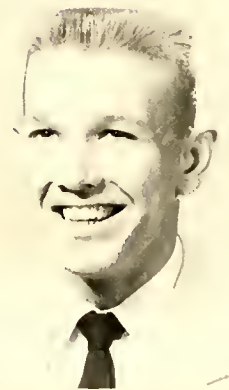

Dan Rankin
Bettye Rast
Hugh Ratterree

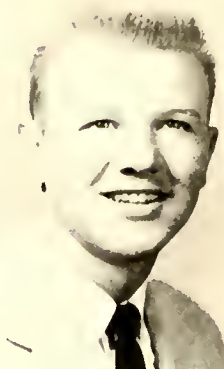

CLASS OF 1956

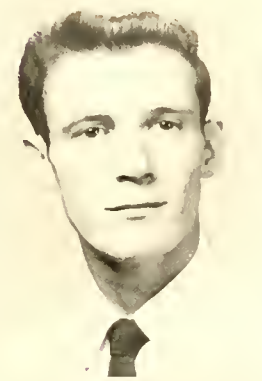
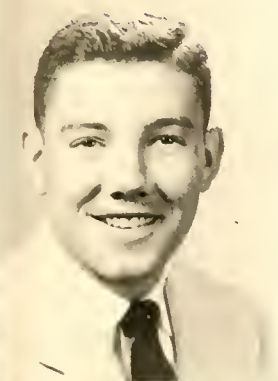

Eugene Reid
Sylvia Rogers
Paul Rass

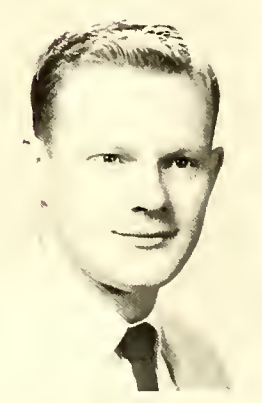

Anne Russell
Flayd Russell
Jim Russell



John Russell
Narma Sanko
Nancy Sheets

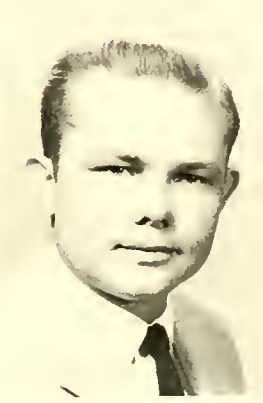
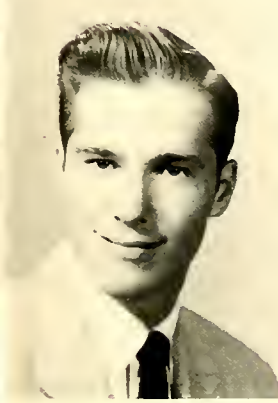

Clay Sink
Kenneth Stoker
Larry Summey

THE SOPHOMORE

Maxine Swicegood
Roy Tolbert
Alton Taylor

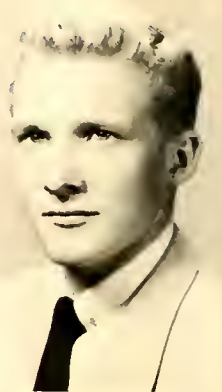

Gene Thompson
Jim Thompson
William Tucker



Mike Tuggle
Mork Tuttle
Bill Tyson

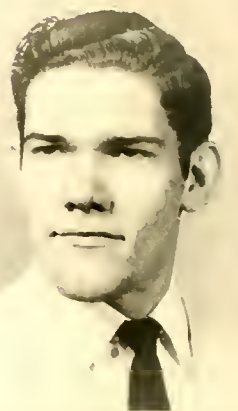
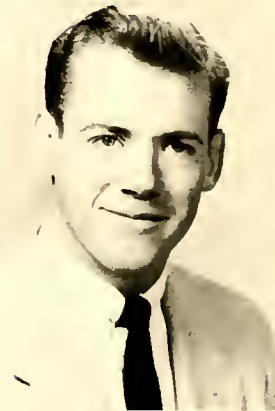

Bobby Waddell
Joan Word
Noel Weisner

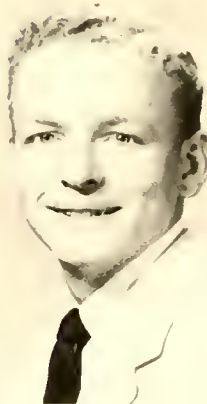

CLASS OF 1956

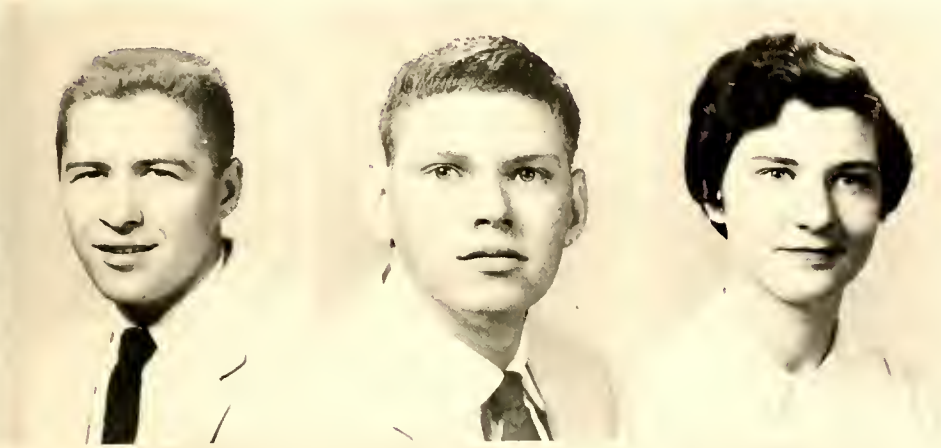

John Welch
John Whisenant
Clara White



Phyllis Whitley
Phil Wilkinson
Doyce Wise



Iris Young



FRESHMAN CLASS OFFICERS

BILL SHUMAKER

President

JOE BYRD

Vice President

SARA HELEN LINTHICUM

Secretary

RITA LINDER

Treasurer



FRESHMEN

Pally Abernathy
 Jim Alexander
 Jone Allman
 Gloria Anderson
 Shirley Angel



Doug Archer
 Eli Atwell
 Lloyd Austin
 Irene Borbee
 Don Barnhardt



Zeb Bornhardt
 Betty Barringer
 Ruth Barringer
 Evelyn Bortlett
 Roma Baxley



Shirley Beatty
 Eddie Beeker
 Peggy Berry
 Richard Biddy
 Peggy Bingham



Bobby Baggs
 Caroline Boyd
 Sybil Brodley
 Linda Briggs
 Clifford Brown



Craig Brawn
 Dayt Brawn
 Woyne Brown
 David Bunch
 Jerry Burkhead

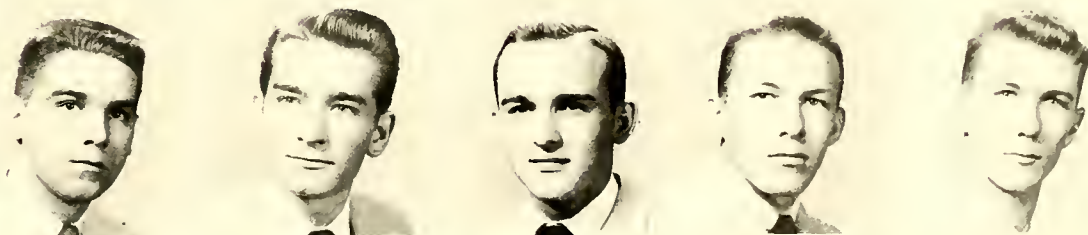

Sybil Burleson
 Ted Burleson
 Joe Burns
 Sarah Burr
 Joe Byrd



FRESHMEN

Clint Carpenter, Hazel Cartner, Jahn Cashian, Sharan Caskey,
Reynald Castellana, Charles Castar, Jane Chambers.

Jack Clark, Philip Clark, Linda Cline, Jimmy Craver, Martha
Crauch, Ferne Crowe, Carlyn Crowell.

Kenneth Cuthbertson, Dan Dagenhart, Lester Davis, Jimmy
Deaton, Flax Dellinger, Sue Diggs, Jane Dabbins.

Caralyn Drye, Anne Eckersan, Budd Ellington, Lean Ensley,
Wayne Eudy, Billie Ferrell, Jan File.

Bobby Lee Fail, Clark Fard, David Fard, Jeanne Frick, Al
Fuller, William Gallaway, Nina Gibbs.

Eddie Gillan, Barbara Gaade, Becky Gardon, Pat Gregory, Iris
Griggs, Kathrine Haden, Jarrette Hammill.

Gerry Hamilton, Leray Harlesan, Charles Harris, Shearra Har-
ris, Frank Harward, Jim Heard, Patricia Helms

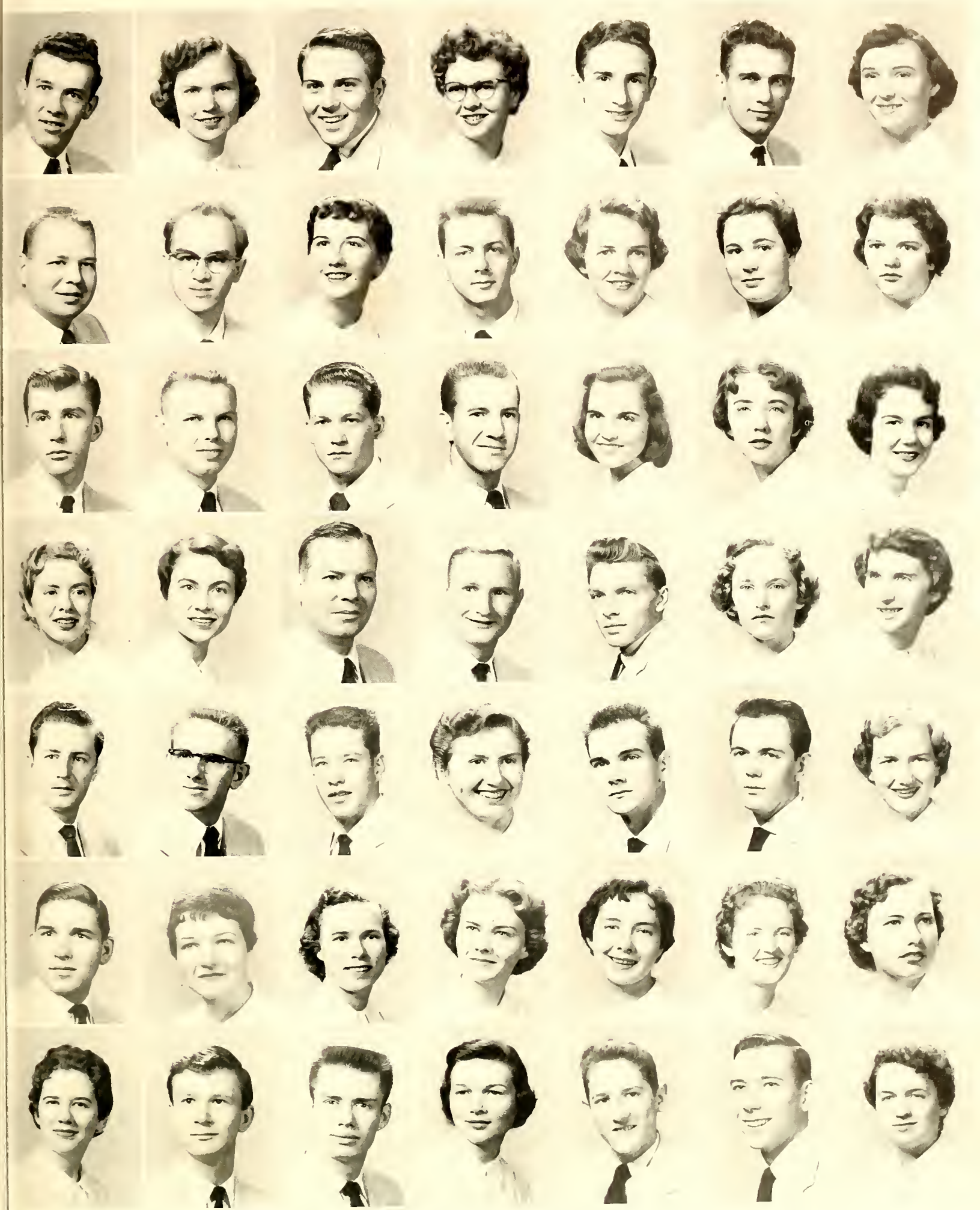

FRESHMEN

Bill Henderson, Gerald Henderson, Rondoll Henderson, Gayle Henson, Jo Ann Herlocker, Melvin Hill, Harold Hitchcock.

Gene Hoilman, Brown Holbrooks, Jerry Hollar, Bobbey Holsouser, Betty Holt, Ann Hopkins, Phyllis Houck.

Dixie Hughes, John Hughes, Joyce Huneycutt, Vernon Hunsucker, James Hunt, Evelyn Hunter, Mildred Hurley.

Robin Hurley, Charles James, Borboro Johnson, Millard Johnson, Sammy Johnston, Mary Nell Jainer, Loretta Jones.

Mildred Jones, Ronnie Jones, Thong Woo Kim, Sandra Kimbro, Wayne Kimrey, Al King, Sylvio Kiser.

Jerry Lanier, Joyce Lanthan, George Lee, Borboro Lentz, Edward Lentz, Joe Lentz, Joseph Leonord.

Della Mae Lewis, Henry A. Lewis, Rita Linder, Raymond Link, Borboro Linker, Sarah Helen Linthicum, Wallace Little

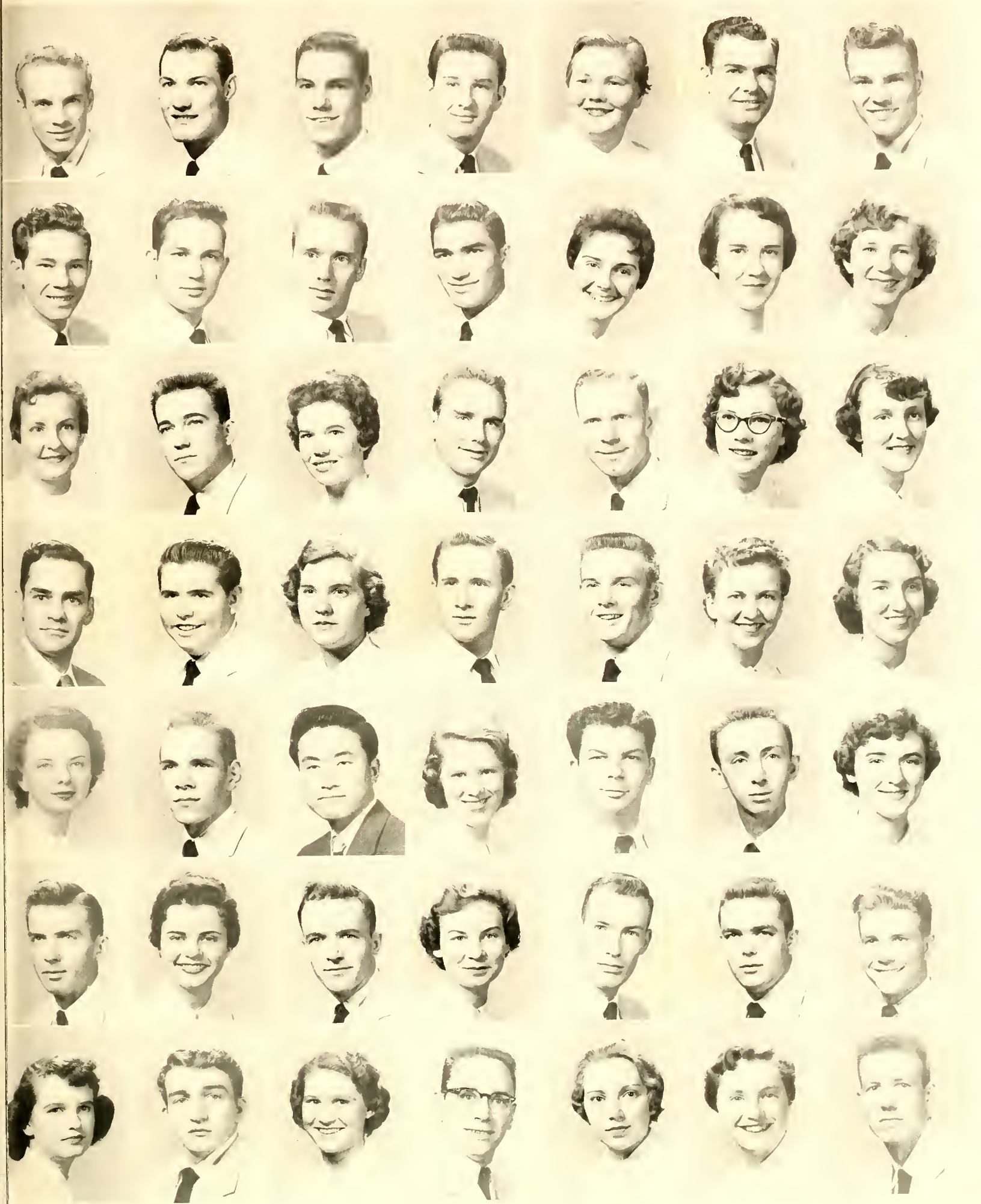

FRESHMEN

Nancy Laftin, Tammy Lamax, Ray Lang, Erma Lawman, June Luffman, Evelyn Luther, Doug Masan.

Jane Masan, Shirley Mayberry, Charles D. Mecimore, William Miller, Mildred Mills, Linda Maady, Elaine Moore.

Jimmy Moore, Brady Maase, Jim Martan, Jerry Mullen, Vernan Myrick, Dan McClamrack, Mary Lynn McClannan.

Thomas McDuggie, Mary Jo McEachern, Barbara McLean, William McMahan, Harold McNeill, Keith Nicholson, Gayle Overby.

Becky Owens, Buddy Palmer, Darrel Peacock, Carolyn Perryman, Vaughn Peterson, Nadine Petrea, Thomas Pickler.

Ann Pinian, Darathy Pinian, Mildred Pinian, Coy Platt, Hubert Paindexter, Nancy Palk, Curtis Ragsdale.

Phil Rainey, Lloyd Ratliff, Janey Ray, Jackie Reepe, Irene Roberson, Carl Roten, Buddy Russell.

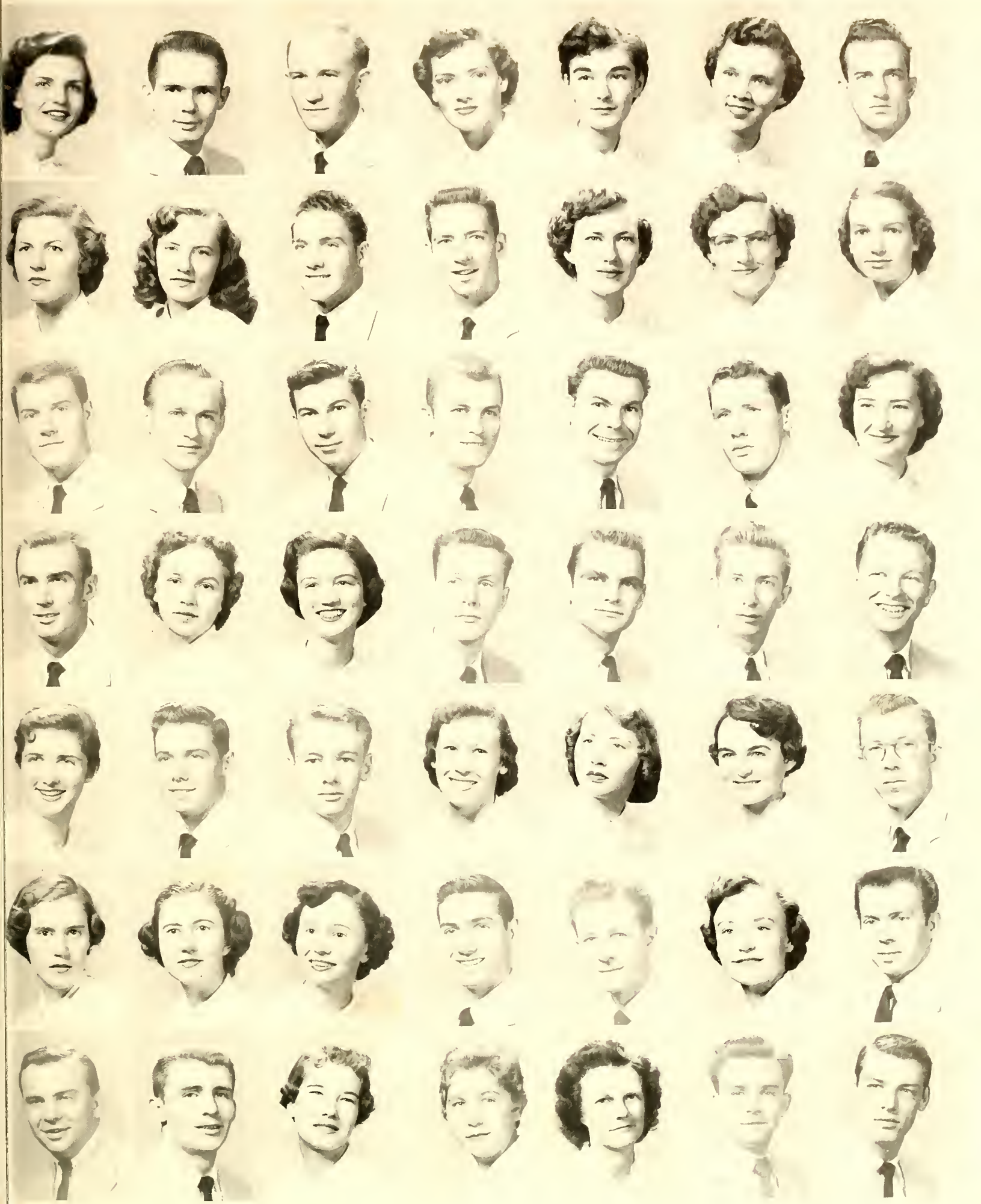

FRESHMEN

Jane Russell, Jahnne Russell, Peggy Jo Sasser, Shirley Schanner, Caralyn Sells, Bill Shumaker, Dianne Simpson.

Ned Skidmore, Harold Small, Allen Smith, Betty Smith, Buddy Smith, Caralyn Smitherman, Rebecca Snider.

Leon Snuggs, Bob Samers, Kay Southard, Anne Spence, James Spivey, Jaann Standingdeer, Jackie Staunton.

Lattie Straud, Pearl Sullivan, Betty Sweatman, Earlene Swicegood, Kent Swicegood, Fabribarz Tabibzadh, Judy Tate.

Pat Timmans, Margan Walker, Ruby Walker, Carol Walls, Nancy Walsh, Anne Marren, Barbara West.

Shelva Westmoreland, Judy Wiles, Lynne Wiles, Johnny Williams, Rupert Williams, Pat Wilson, Ronald Windsor.

Marcell Wiseman, Samuel Wang, Alberta Wright, Jane Yark, Keith Young, Dan Zimmerman.

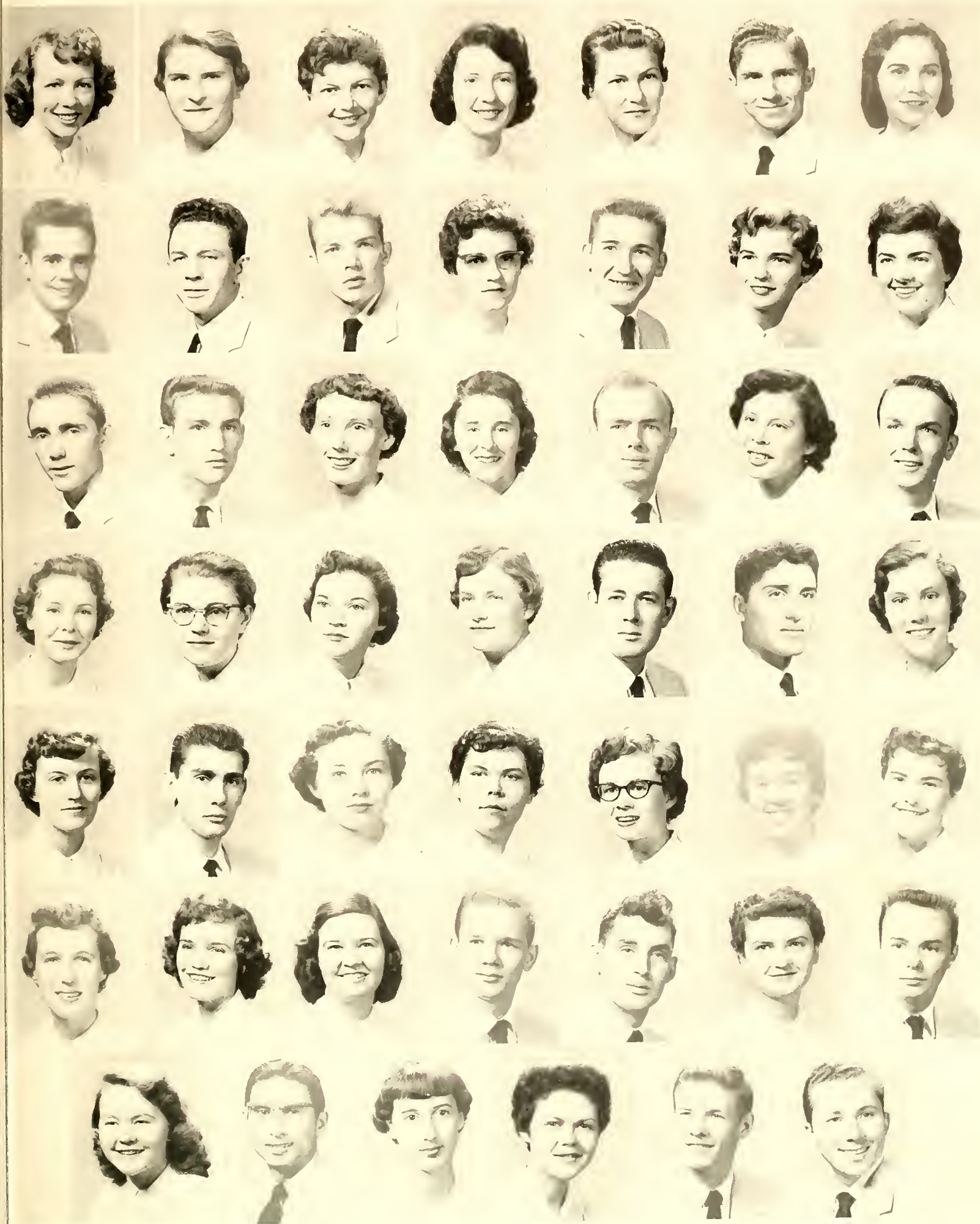



Activities

The purpose of the Student Government Association of Pfeiffer College is to create an interest in self-government. Those who participate in this Student Association appreciate the feeling and understanding of a democratic society. This organization regulates all matters pertaining to the conduct of the students of Pfeiffer College.

A governing body, the Student Council, is set up under the Student Association. Officers of the Council are elected by the student body members. The Constitution provides for a President, Vice President, Secretary, Treasurer, four members from the Senior Class, three members from the Junior Class, two members from the Sophomore Class and one member from the Freshman Class, who is elected after the first semester. These officers must have and maintain a high scholastic average.



RICHARD CHAPPLE, President

STUDENT GOVERNMENT



MARY LOUISE WHITLOCK, Secretary



RONNIE JENKINS, Treasurer

The Student Council concerns itself with all matters pertaining to the members of the Association and strives to foster in the individual a better understanding of the obligations and responsibilities of college life. The Council acts as a connecting link between the students and the administration, faculty, and staff.

Within the Student Council there is a Judicial

Committee whose function is to act in case of violations of the rules and regulations of the college. The members of this committee are the President, Vice President, Secretary and Treasurer of the Student Council, and one representative each from the Senior, Junior and Sophomore Classes.

The Student Council assists in the publication of a handbook which contains detailed information concerning college life.

Ernest Neumann, Billy Tyson, George Johnson, Mary Louise Whitlock, Secretary; Richard Chopple, President; Ronnie Jenkins, Treasurer; Kenneth Holshouser, Advisor; Anita Ledbetter, Charles Hutchinsan.



PFEIFFER CHRISTIAN COUNCIL

The Pfeiffer Christian Council is the steering committee for the religious activities on campus. It is responsible for the formulation of policies regarding campus religious activities and the directing of all inter-denominational, non-denominational and interfaith activities.

The Council is composed of representatives from both the faculty and the student body. It includes the director of religious life, two faculty representatives appointed by the administration, a president and a vice president elected by the student body, presidents and sponsors from each denominational unit and a representative from each denominational unit with more than fifty members.



MISS MARY FLOYD
Director of Religious Life

Among the activities sponsored by the council this year were Student Movement Day, Religious Emphasis Week and the installation of tower chimes in the Chapel.

JACK YARBROUGH, President

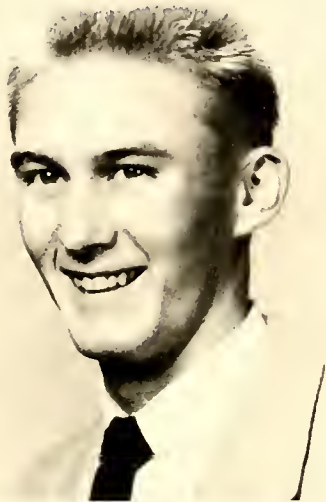

Preston Burr, Betty Borringer, Jone Goins, George Johnson, Jim Thompson



DENOMINATIONAL ORGANIZATIONS

THE BAPTIST STUDENT UNION provides a connecting link between the church and college. It trains and recruits students for Christian work, emphasizing the Baptist denomination. Prestan Burr, President; Hazel Kennedy, Vice President; Juanita Deason, Treasurer; Faye Flayd, Secretary, not pictured.



THE LUTHERAN STUDENT LEAGUE strives for higher qualities of churchmanship and character in members so that they may better serve society within their denomination. Ann Hopkins, Secretary-Treasurer; Barbara Lentz, Reporter; Betty Barringer, President; Becky Owens, Vice President.



THE METHODIST STUDENT MOVEMENT seeks to lead students to a better understanding of the church and to a finer sense of responsibility to the church and society. Jim Thampson, President; Richard Ong, Vice President; Martha Crankhite, Secretary; Glaria Anderson, Treasurer.

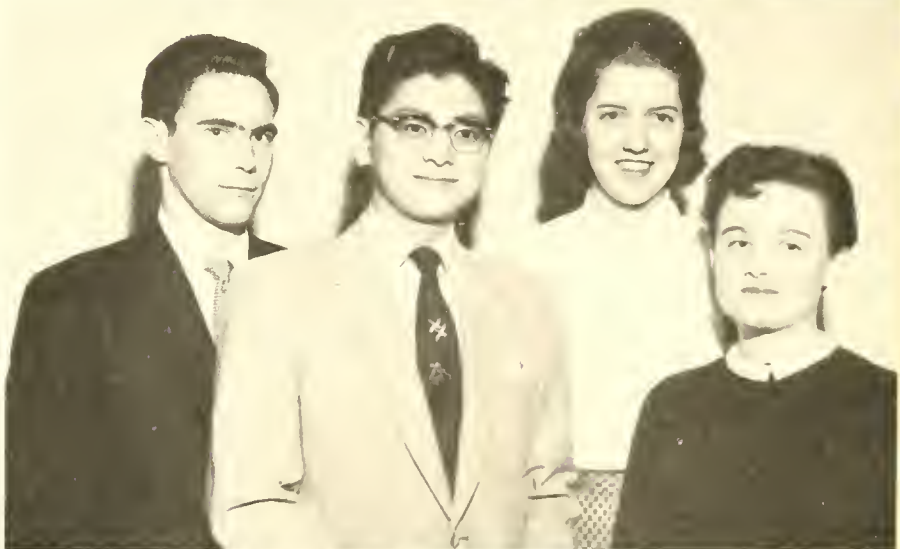

THE WESTMINSTER FELLOWSHIP challenges the students to Christian service in college and church activities. Its main purpose is to guide the student in experiencing Christian living. Wayne Brawn, Reporter; Phyllis Whitley, Secretary-Treasurer; Betty Ja Clark, President; Charles Harris, Vice President not pictured.

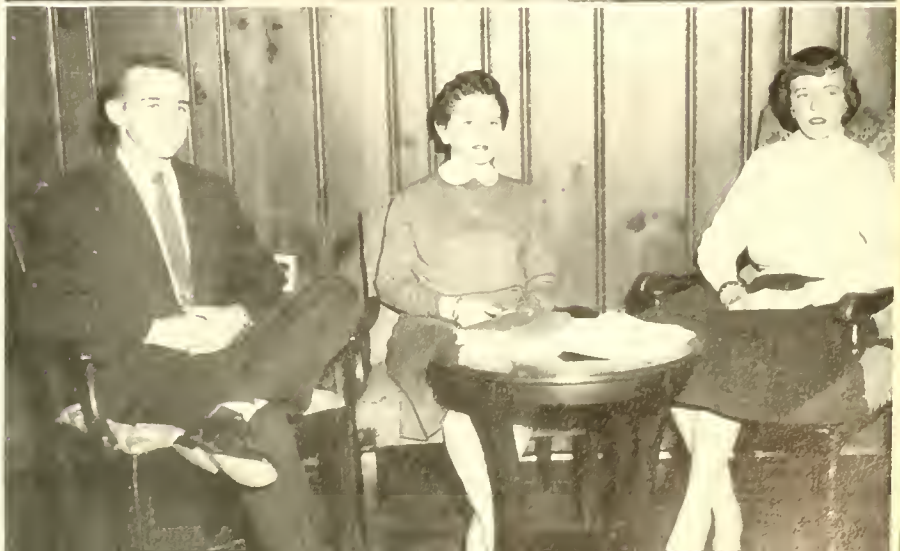

PHI THETA KAPPA



HAZEL CORRELL
President



JANNELLE BYERLY
Vice President



MARY LOUISE WHITLOCK
Secretary-Treasurer

Phi Theta Kappa is the national honorary scholastic fraternity for junior colleges. Its purpose is to promote scholarship, to develop character and to cultivate fellowship. The local chapter, Delta Upsilon, was established on Pfeiffer campus in 1944. Eligibility for membership is based upon high academic standing in liberal art courses, and members must carry as many as fifteen hours per semester.

Due to Pfeiffer's expansion into a senior college program, this is the last year that we can have a chapter of this national organization here. Next year we will have a local honorary fraternity patterned on the rules and regulations of Phi Theta Kappa.

New members are initiated at the beginning of each fall and spring semester.

Miss Elizabeth A. Shaffer, Miss Aline Ward,
Advisar Hanorary Member
Hazel Kennedy Bernice Rascoe Glario Castellano
Norma Scrivnor

Richard Chapple Martha A. Crankhite Selvey Jahson
Roger Spaan Claude Thomas, Jr. Claude Billy Tyson

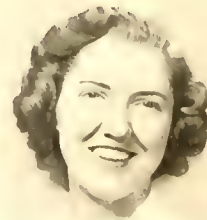

ORDER OF THE SUNDIAL

The Order of the Sundial is an organization on the Pfeiffer Campus of students who have been chosen for membership by excelling in the physical, social, aesthetic and spiritual aspects of life. The members of this organization strive to continue to deserve this place of honor and to prove the belief of the Sundial, "Friendship is like the eternal rays of the sun", as they show friendship and understanding to their fellow students.

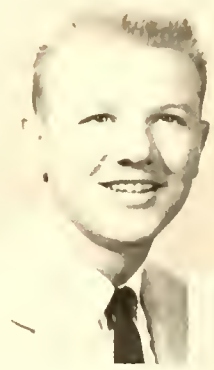

DAN RANKIN
President



ANGEL ALLEN
Vice President



SHIRLEY HUDDLESTON
Treasurer

Miss Aline Ward, Advisor
Jannelle Byerly

Richard Chapple
Hazel Kennedy

Martha Crankhite
Carral Odam

Anne Franck
Mary Louise Whittack

Estelle Gains
Jack Yarbrough

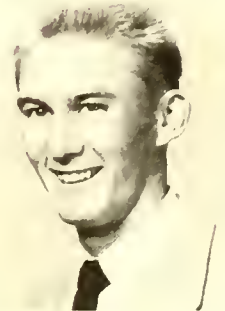
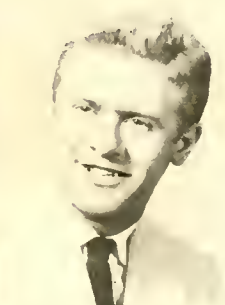

Ministerial Organization

Kenneth Byerly
Philip Clark

The pre-ministerial students of Pfeiffer College are organized for the purpose of promoting discussion and general interest in the Christian ministry. These students are seeking ways by which to enlarge their field of usefulness in full-time Christian service.

The monthly meetings are devoted to worship, discussion and social fellowship.



DR. BERNARD RUSSELL
Advisor

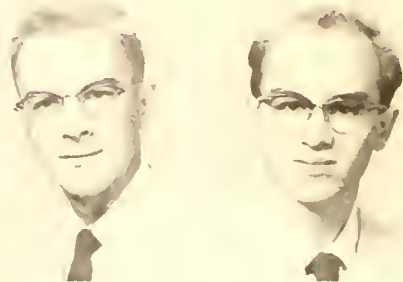

Blake Deal
Hugh Gowan
Charles Hutchinson



George Johnson
Frank Kiker
Bill Lyerly

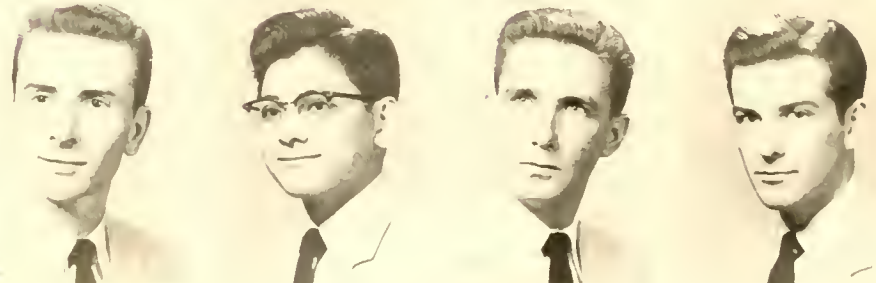

Carl Odom
Richard Ong
James Piner
Mack Rush

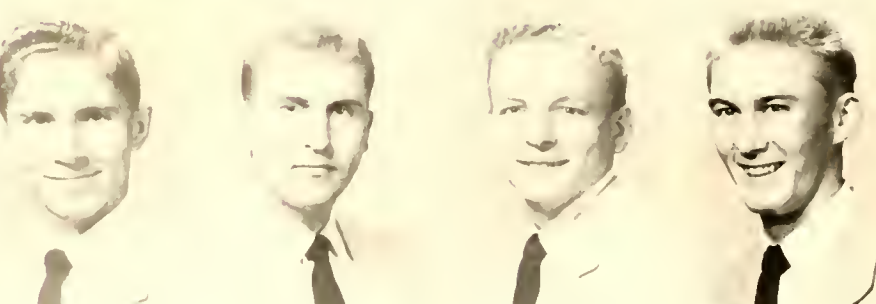

Bill Shumaker
Russell Statt
Bobby Waddell
Jack Yarborough



Mr. H. Kieth Slothower

Alpha Psi Omega is the National Honorary Drama Fraternity for Senior colleges. Prior to this year, Pfeiffer was affiliated with Delta Psi Omega, the junior college division of Alpha Psi Omega.

Membership in Alpha Psi Omega is obtained from work in the major productions on the campus. Points toward membership may be obtained from work in stage, lighting or costume crews as well as acting in one of these productions.

Delta Psi Omega

Bob Braks
Glorio Castellano



Mortha Cronkhite
Bob Grubbs
Donny Hargett



J. R. Keorns
Bill Henderson
Ronnie Jenkins



Selvey Jahnsen
Ralph McCall
George Moose
Jack Nunn

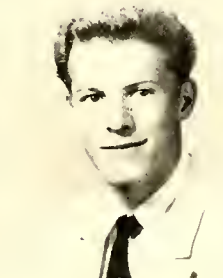

Bettye Rost
Doris Jeon Richmond
Clay Sink
Claude Thomas



CURTAIN GOING



Mr H. Keith Slothower

"The house lights dim and the curtain goes up at eight." . . . "Where's the bog of chickens?" . . . "What't that cue?" . . . THE NIGHT is here at last! Weeks before the drama workshop crews could be found almost anywhere hammering, pointing and running innumerable errands. Few people realize how much work goes into producing one of the Playmakers' performances. Under the direction of H. Keith Slothower the Pfeiffer Play-



from THE GLASS MENAGERIE
Bettye Rost as "Laura" and Bill Henderson as her "Gentleman Caller"

from THE GLASS MENAGERIE
Dan Rankin as "Tom" and Selvey Johnson as "Amondo"



UP . . .

mokers presented as the opening production the difficult religious drama, FAMILY PORTRAIT. Gloria Castellana and Bab Grubbs, supported by a large capable cost, gave outstanding performances. A number of very successful "road" performances of this production followed the three on-campus appearances.

In February the Playmakers presented the modern drama by Tennessee Williams, THE GLASS MANAGERIE. A three part stylized setting was used in staging this full length play. The cost of Bettye Rast, Don Ronkin, Selvey Johnson and Bill Henderson presented mature characterizations of their roles and gave a sensitive portrayal of the difficult drama.

The final production will be the comedy, YOU CAN'T TAKE IT WITH YOU.



Stage Crew at work. Douglas Fink, Polly Abernathy, Jan File, Tammy Lomax, Bob Brooks, Evelyn Hunter, George Maase.



from FAMILY PORTRAIT
Glorio Castellana as Mary
Bettye Rast as Mary Cleophas



Rehearse, Rehearse, Rehearse. Bill Henderson, Claude Thomas, Evelyn Hunter, Keith Nicholson, Bettye Rast, Bob Grubbs, Dan Rankin, J. R. Kearns.

PFEIFFER COLLEGE

The Pfeiffer College Concert Choir is a chorol group selected through ouditions which ore open to all students. The Chorus sings both socred ond secular music, ossists in Chapel Services ond gives several concerts in churches ond high schools during the year. The choir concludes the year with its onnuol spring concert which includes religious, secular ond novelty numbers.



CONCERT CHOIR

Sharon Caskey, Alice Hudson, Jeanette Ferrell, Jackie Ledford, Sara Helen Linthicum, Carolyn Dry, Becky Barber, Nadine Petrea.

Jannelle Byerly, Bobbie Leonard, Marcelle Wiseman, Ronnie Jenkins, Jim Thompson, Richard Ong, Barbara Goode, Angel Allen, Carolyn Evans.

Russell Statt, Judy Tate, Shirley Huddleston, Carolina Boyd, Martha Cronkhite, Odessa Benbow, Jaanne Fitzgerald, Mack Rush, Jack Yarbrough, Dan Dagenhart

J. R. Kearns, Bill Lyerly, Hugh Gowan, George Johnson, Claude Thomas, Sammy Warner, Allen Smith, Dan Rankin, Philip Rainey



WILBUR T. SCRIVNOR
Director of Music



SAMMY WARNER
President



BOBBIE LEONARD
Accompanist

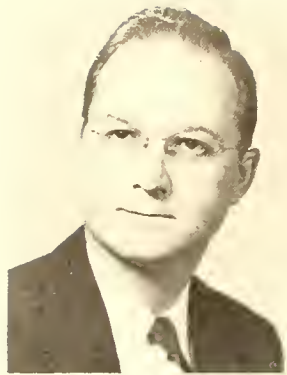

WILLIAM C. STONE
Director



SUE CRAWFORD
Accompanist

WOMEN'S CHOIR

Dionne Simpson, Sherra Harris, May Jo McEachern, Lindo Maady, Nancy Loftin, Shirley Schaner, Caralyn Sells, Carole Cole, Jean Arndt.

Sue Crawford, Nancy Crowell, Martha Crauch, Peggy Bingham, Barbara Lentz, Nina Gibbs, Shirley Pegram, Evelyn Luther, Esther Hartsae, Caralyn Crowell.

Patricia Wilson, Caralyn Smith, Sandra Kimbra, Jane Mason, Linda Briggs, Earlene Swicegood, Pearl Sullivan.



Sue Crowford
 Phil Rainey
 Bobbie Leonard
 Wayne Brown
 Don Ronkin
 Ernest Neumann
 Jack Yarbrough
 Angel Allen



PFEIFFER COLLEGE BAND



BOYS' QUARTET

RONNIE JENKINS
 JACK YARBROUGH
 DON DAGENHART
 CLAUDE THOMAS

GIRLS' TRIO

CAROLE COLE
 SANDRA KIMBRO
 SHIRLEY SCHANER



ORGANIZATION

The FELLOWSHIP GROUP aims to create a better understanding of fulltime Christian Service, to strengthen spiritual lives and to help those individuals who are undecided as to what their vocation should be.

Virginia Borbee, Sec., Treas.; Ken Byerly, Pres.; Estelle Goins, Vice-President.

The HOME ECONOMICS CLUB instills in its members an interest in all that pertains to the improvement of home and family living. Meetings are monthly, or when called for special occasions.

Becky Borber, Pres.; Juonito Goins, Vice-President; Peggy Berry, Sec., Treas.

The LETTERMAN'S CLUB seeks to aid the advancement of sports at Pfeiffer, to create a desire for classroom as well as athletic success, and to better inter-school relationships.

Everette Mincey, Pres.; Bill Tyson, Vice-President; Lorry Kiser, Sec.; Rusty McColl, Treas.

The purpose of the SCIENCE CLUB is to create in each member a greater appreciation of all the sciences. Membership is composed of students and faculty who wish to take part in the club's activities, which include experimental techniques and similar projects.

Jone Goins, Vice-President; Everette Mincey, Treas.; Elvin Fisher, Pres.; Jo Albertsan, Sec.



AT PFEIFFER

The VETERANS' CLUB is an organization on campus consisting of all veterans who wish to join. Besides a monthly meeting, they also provide social events for club members.

Narman Kluttz, Treas.; Robert Allen, Pres.; Marcus Tuttle, Vice-President; Earl Crowe, Sec., (not pictured).



The YOUNG DEMOCRATS CLUB meets monthly to stimulate interest in politics and give knowledge about governmental affairs.

Anne Franck, Vice-President; Jo Albertson, Sec.; Anita Ledbetter, Treas.; Jim Drew, Pres.



The YOUNG REPUBLICANS CLUB of Pfeiffer College seeks to uphold the traditions of a great party which has made immeasurable contributions to the progress of our country.

Kent Swicegood, Vice-President; Maxine Swicegood, Sec.; John Lossiter, Pres.; Peggy Sossor, Treas.

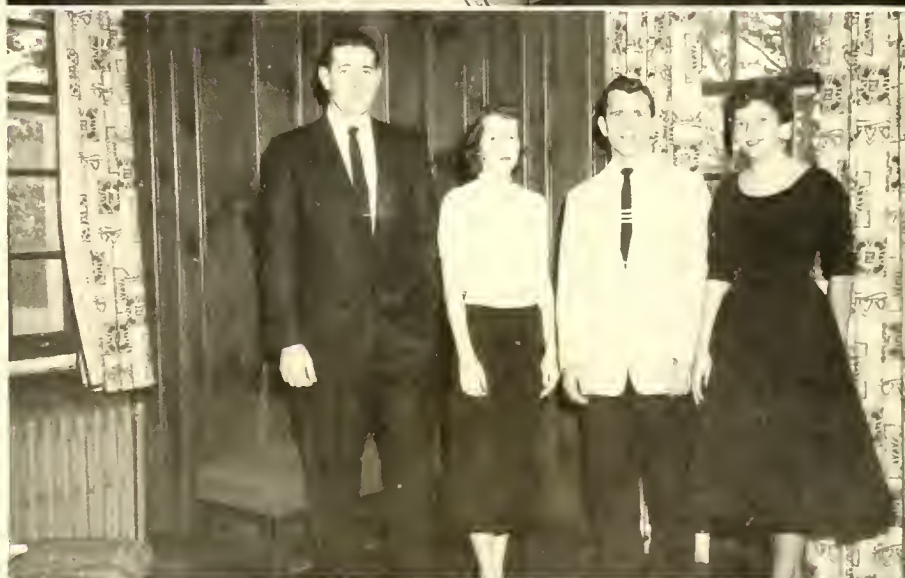

STUDENT NURSES

Irene Barbee, Mory Jo McEachern, Jone Dabbins, Koy Southard, Alberta Wright, Sara Burr, Evelyn Bartlett, Mary Nelle Jainer, Borbora Lentz, Lynn Wiles, Shirley Schaner, Judy Wiles, Jone Masan, Anne Warren, Sandy Kimbra.



The 1956 CHIMES is now a tangible object, and the many tasks connected with making it your book are just memories.

As Pfeiffer has progressed and expanded, The CHIMES has been no idle on-looker. It has grown from a small junior college annual into the larger yearbook of its collegiate brothers. Now that all the work is done, we can stand back and look at the book, complete. We leave the 1956 CHIMES with you for whom it was created with the hope that the memories enfolded in these pages will remain long after the new PFEIFFER SENIOR COLLEGE is no longer new.



CARROLL ODOM, Editor

The 1956
CHIMES

Angel Allen, Shirley Huddleston, Jock Nunn, Jimmy Goodmon, Corroll Odom, Editor; Bill Clark, Ken Byerly, Business Monoger; Ronnie Jenkins, Ann Russell, Joyce Davis.



ANNE FRANCK, Associate Editor





KEN BYERLY, Business Manager



ART STAFF: Anne Franck, Bettye Rost, Hugh Gowan not pictured.

STAFF



LITERARY STAFF: Angel Allen, Ronnie Jenkins, Shirley Pegrom not pictured.



CLASS EDITORS: Shirley Huddleston, Ann Russell, Joyce Davis.

THE PFEIFFER NEWS is published monthly by the students of Pfeiffer College.

Even with combined journalistic flairs and wills to work, the writing, typing, proofreading and final assembling of THE PFEIFFER NEWS proves no easy task. In fact, the putting together of the paper usually turns out to be a rather hectic last-minute job. Peggy, Nancy, Lattie and Sylvia are burdened down with typing the night before the deadline; Ernie just can't seem to find that Pet Ice Cream ad; J. R. and Claude happen not to have written their editorial and the Student of the Month write up; Mrs. Henry is off on one tangent after another . . . but stalwart "Tennie", calling an Bettye for another round of coffee and searching far his ruler that can never be found, brings everybody's mind back to the task at hand by reminding them that THE PFEIFFER NEWS is due at the printers in a few hours.



Claude Thomas, Jr.,
Editor



J. R. Keorns,
Assistant Editor

T H E

Religious activities staff: George Johnson, Jo Albertson, Rita Linder, Joyce Davis.





Columnists: Angel Allen, Shirley Huddleston, Gail Thomas, Donny Hargett.



Typing staff: Becky Barber, Don Dagenhart, Peggy Mobry, Nancy Walsh, Sylvia Kiser, Lindo Maady, Lattie Strond.

1956 PFEIFFER NEWS

Sport and Socials Staff: Nina Gibbs, Johnnie Russell, Roger Spaan, Jimmy Goodman, Bettye Rast, Sondra Gardon.



Ernest Neumann,
Business Manager



These and many other happenings go into the making of the final product . . . THE PFEIFFER NEWS.

GUL

AUTUMN LEAVES



Features



MISS MERRY CHRISTMAS
Mildred Wheless



MARTHA AND
GEORGE WASHINGTON
Sylvia Morris and Douglas Fink

MAY QUEEN
Nancy Sheets





Margie Alligood



Sandra Gordon



Phyliss Whitley
Maid of Honor

Queen's

Nadine Petrea

Shirley Schaner





Jerry Hamilton



LaVaughn Lewis

Court - - - 1956

The age-old May Day festival took its origin in England long ago, but its celebration is ever new each spring in the minds of all at Pfeiffer College.

Ann Warren



Mildred Wheless

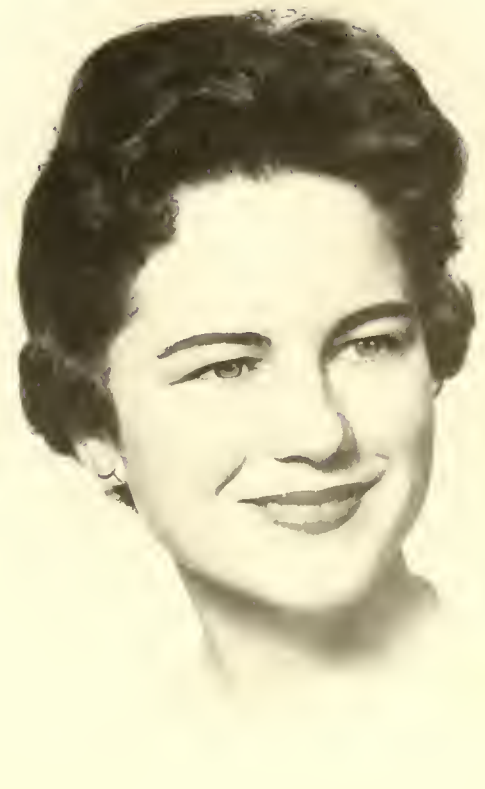



As they go . . .



DR. J. O. SMITH
Spartanburg, S. C.



DR. RALPH W. SOCKMAN
New York City



Lives of great men give us inspiration for our higher achievements. Sunday worship and Tuesday chapel services have been richly rewarding because of the Christian speakers offered.

DR. LOUIS EVANS
Hollywood, Calif.

... to Chapel



DR. J. LEM STOKES, II
Our President







Introducing . . .

Outstanding campus citizens of 1956. The following students were chosen by a jury composed of faculty, administration and the CHIMES staff. After many hours of careful study they are proud to submit their decisions . . .



SAMMY WARNER

President of the Choir . . . on port with flowers . . . everybody's friend . . . musical . . . ambitious . . . unbelievable energy.



MARY LOUISE WHITLOCK

"Presh" . . . Secretary of Student Government . . . capable
. . . efficient . . . faithful . . . Order of the Sundiol . . .
humorous speeches . . . Phi Theta Kappa.



RICHARD CHAPPLE

President of Student Government . . . "Teenie" . . . Phi
Theta Kappa . . . democratic . . . parliamentarian . . . Order
of the Sundial.



JACK YARBROUGH

President Pfeiffer Christian Council . . . dependable . . .
musical . . . ministerial student . . . Order of the Sundial



Athletics

JUNIOR VARSITY CHEERLEADERS

Caralyn Dry, Shearra Harris, Head
Cheerleader; Shelva Westmoreland,
Judy Wiles, Ann Spence.



The Girls Who Are Always There—

VARSITY CHEERLEADERS

Dixie Hughes, Glaria Castellana, Sybil Bradley, Caralyn Smitherman, Jeanette Berryhill, Flax Dellinger, Patricia Polk, Peggy Mabry, Sylvia Kiser, Teedy Lave, Head Cheerleader.





MR. N. E. LEFKO, Coach

Pfeiffer	85—Stanley Hardware	64
Pfeiffer	84—Pembrake	72
Pfeiffer	91—High Point	86
Pfeiffer	57—Catawba	76
Pfeiffer	82—Kannapolis "Y"	71
Pfeiffer	98—Atlantic Christian	109
Pfeiffer	60—Davidsan	75
Pfeiffer	91—Catawba	71
Pfeiffer	92—Pembrake	63
Pfeiffer	109—Catawba	76
Pfeiffer	81—Guilford	65
Pfeiffer	75—Guilford	67
Pfeiffer	69—Atlantic Christian	65

JUNIOR VARSITY BASKETBALL

FRONT ROW: Ronold Gooch, Horold McNeill, Jimmy Dixan, Bill Hinson, Wyman Russell.
 BACK ROW: Gilbert Buck, Jerry Traywick, Blake Deal, Vernon Myrick, Thoddeus Brysan, Clint Carpenter.



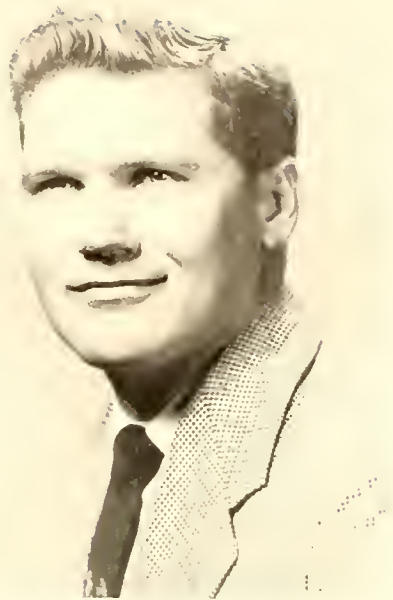

C. A. FRYE
Coach

DELMAS PETREA
Co-Captain, Guard

PFEIFFER	82— HIGH POINT	71
PFEIFFER	62— ELON	78
PFEIFFER	64— LENOIR RHYNE	75
PFEIFFER	74— PRESBYTERIAN	83
PFEIFFER	83— ERSKINE	80
PFEIFFER	77— HIGH POINT	79
PFEIFFER	88— CATAWBA	69
PFEIFFER	82— LENOIR RHYNE	94
PFEIFFER	86— *PIEDMONT	66
PFEIFFER	76— *E. C. T. C.	74
PFEIFFER	77— *ELON	100
PFEIFFER	76— ELON	81
PFEIFFER	111— PIKESVILLE, KY.	90
PFEIFFER	85— ATLANTIC CHRISTIAN	93
PFEIFFER	65— McCRARY EAGLES	82
PFEIFFER	99— GUILFORD	75
PFEIFFER	81— CATAWBA	79
PFEIFFER	101— GUILFORD	98
PFEIFFER	95— ATLANTIC CHRISTIAN	99
PFEIFFER	— BELMONT	
PFEIFFER	— NEWBERRY	
PFEIFFER	— ERSKINE	
PFEIFFER	— BELMONT	
PFEIFFER	— McCRARY	
PFEIFFER	— PRESBYTERIAN	
PFEIFFER	— PIKESVILLE, KY.	
PFEIFFER	— NEWBERRY	

*Parris Island Tournament.

1956 BASKETBALL

The proof of greater things to come for Pfeiffer has not only shown up in the educational field, but also in basketball. This year the PANTHERS entered competition never before faced by a Pfeiffer basketball team. They played against teams from the North State Conference, the Little Four of South Carolina and other four year college teams.

The PANTHERS proved their worthiness to play on the four year college level as they compiled a shooting accuracy of better than 40% from the floor and over 70% from the foul line. In the department of guards, Clyde Bryant and Delmas Petrea held down the starting positions. They were assisted by "Hack" Rowe, Larry Kiser and



RICHARD BIDDY
Forward

CLYDE BRYANT
Guard

AL HASBROUGH
Center

LARRY KISER
Guard

JIMMY NUCKOLS
Forward



FRONT ROW: L. V. Hale, Manager; Keith Young, Clyde Bryant, Danny Roberts, Larry Kiser.
 BACK ROW: Haskins Rowe, Gene Thompson, Jimmy Nuckols, Bill Tyson, Al Hasbrouck, Richard Biddy, Bob Garmon, Delmas Petrea.

BOB GARMON
 Co-Captain

Donny Roberts. Clyde and Delmos proved themselves to be very dangerous from the outside as Clyde shot his two handed jump and set shots and Delmos shot his one hand jump shot. The center post was held down by 6'6" Al Hasbrouck and 6'5" Billy Tyson. The two big men at the pivot relied mostly on hooks and jump shots.

At the forward starting positions were Jimmy Nuckols and Bobby Garmon, two transfer students from Lindsey Wilson College, Kentucky. Over six feet in height, they both proved valuable on defense as well as offense. Blocking them were Richard Biddy and Gene Thompson. Biddy also worked some of the pivot position.



DANNY ROBERTS
 Guard



HASKINS ROWE
 Guard



GENE THOMPSON
 Forward



BILL TYSON
 Center



KEITH YOUNG
 Guard



ON THE COURT . . .

Biddy up for the rebound . . .

Nuckols scores . . .



WOMEN'S ATHLETIC ASSOCIATION

The Pfeiffer Women's Athletic Association consists of students on the campus who wish to participate in any type of sports.

One of the main goals of the organization is to provide clean, healthful and enjoyable recreation for all girls.

In addition to creating interest in athletics, the club is also responsible for the annual May Day festival.



INDIVIDUAL SPORTS
Shirley Beatty, Sarah Helen Linthicum,
Peggy Ja Sasser, Jone York.

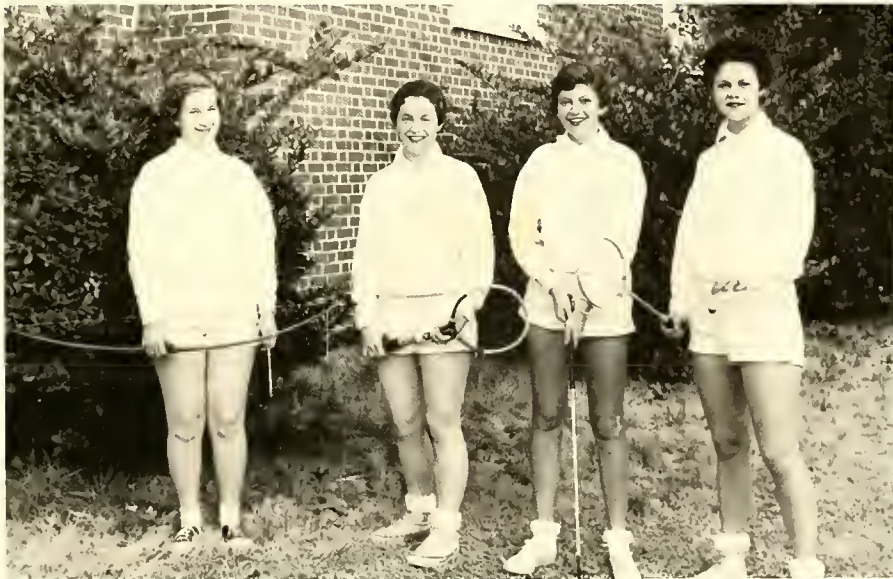

FRANCES LITTLEWOOD
President

MARGARET FOSTER
Vice President

MILDRED MILLS
Secretary and Treasurer

DORM MANAGERS
Nancy Loftin, Evelyn Bartlett,
Nina Gibbs, Nancy Kimrey.

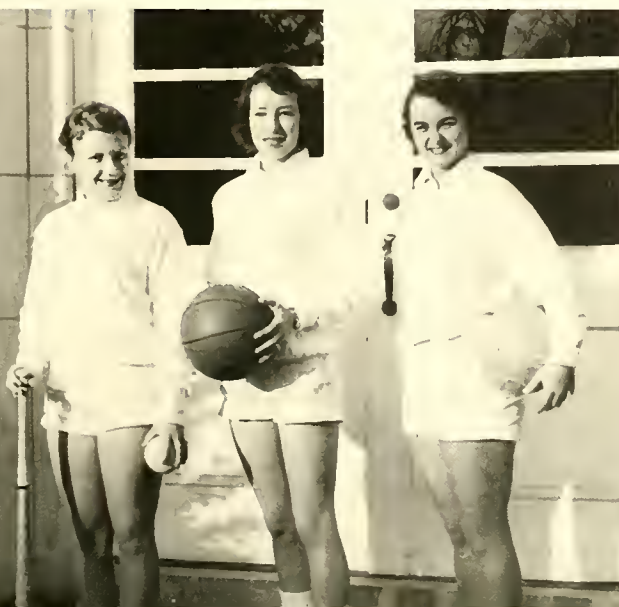

TEAM SPORTS
Nancy Crowell, Moxine Swicegood,
Nodine Petrea.



GIRLS' BASKETBALL

Shirley Mayberry; Ruth Pastan; Nancy Laftin; Frances Littlewood; Jane Dobbins; Mildred Mills; Nina Gibbs; Jone Yark; Barbaro West; Sara Helen Linthicum; Margoret FASTER; Maxine Swicegood; Jarrette Hommill; Miss Louise Maseley, Coach, not pictured.

Wingate 50	Pfeiffer 51
Pembroke 57	Pfeiffer 53
Albemarle "Y" 31	Pfeiffer 51
Pembroke 35	Pfeiffer 44
High Point 64	Pfeiffer 46



JIM RUSSELL

DOUG FINK

B A S E B A L L

Gilbert Buck, Danny Raberts, Sammy Johnson, Cloude Lowhon, Ronald Gooch, Marvin Smith, Jackie Stouton.

Jimmy Griffin, Keith Yaung, Jimmy Russell, Clyde Alligood, Larry Grohom, Lorry Sedberry, Douglas Fink, Gene Thompson.





WALLACE W. MARTIN
Coach



Lowhon in action.

W R E S T L I N G

FRONT ROW: Hector Dioz, Cloude Lowhon, Johnny Welch, Frank Kiker, Dovid Bunch, Coy Plott, Larry Ronkin.

BACK ROW: Larry Scott, John Coshion, Jimmy Lossiter, Roger Spoon, H. C. Mundy, Roymond Link, Gerold Henderson.



G O L F

This being Pfeiffer's first year as a senior college, the golf team has been somewhat inactive so far as conference play is concerned. However, they have dug up turf, missed putts, lost balls, dribbled drives, broken golf clubs, shonked nine irons, overshot greens, lost head covers and even lost games because of darkness on some of North Carolina's finer golf courses this past year. Next year they plan to enter conference play with other senior colleges. The team uses Stanley County Country Club in Bodin as its headquarters.



JERRY TRAYWICK

JERRY TRAYWICK
KEN BYERLY
MARK TUTTLE
LARRY BOWERS
DR. J. LEM STOKES, not pictured



PHOTOGRAPHS FOR THIS YEARBOOK

by

Redmon's Studio

Distinctive Portraits

School And College Photography

Scenic And Photography

Children And Babies' Photography

Weddings—Formal And Candid

Industrial And Commercial Photography

ELKIN, NORTH CAROLINA



President and his wife receiving . . .







Best Wishes
to
PFEIFFER COLLEGE

We are happy to have served the faculty and
Students of Pfeiffer College for 46 years.

Compliments of
C. D. PLYLER
C. SPENCER PLYLER

General Merchandise
Fertilizer - Lespedeza - Clover - Field Seeds

MISENHEIMER, N. C.



Products

MILLER'S SERVICE

Groceries — Gas — Oil

Phone 1345-W

MISENHEIMER, N. C.

"We Appreciate Your Business"

RONDIE E. EARNHARDT

General Construction

"Any Type"

Phone New London 33874

Box 25

MISENHEIMER, N. C.

tradition

makes us **STEP LIVELIER!**

The Duke Power Company still values among its customers many who were served in 1904. During fifty-one years of service, a strong tradition has grown up within the Company:

To be ready with Power before it is needed. To back Electric Service with such efficient production that you will continue to

pay less for it than any other necessity in your budget

DUKE POWER COMPANY
Serving the Piedmont Carolinas

Meet Your Friends at

**Phillips Cut Rate
Drug Store**

Albemarle, N. C.

Compliments of

CROWELL & RITCHIE

Electrical and Hardware Service

Since 1932

Richfield, N. C.

PURCELL'S DRUGS

135 West Main St.

Albemarle, N. C.

PATRONIZE

YOUR CAMPUS

BARBER SHOP

Convenient—Sanitary

Dependable—Satisfaction

Drug Centre

"Prescription Specialists"

181 North First St.

Prescription Shop

"Professional Drug Service"

125 East North St.

Swindell's Sundry Shop

"Where Good Friends Meet"

116 South Second St.

Albemarle, N. C.

**LILLIAN
KNITTING MILLS**

Manufacturers of
Ladies Full Fashioned Hosiery
51 Gauge—60 Gauge—66 Gauge

Albemarle, N. C.

Incorporated in 1905

**LOWDER
HARDWARE COMPANY**

G.E. HOME Appliances

Wilson Sporting Goods

Building Materials

Paints

Delta Tools

Albemarle, N. C.

**Auten
Motors, Inc.**

Mercury Sales & Service

550 West Main

Albemarle, N. C.

**ALBEMARLE SAVINGS & LOAN
ASSOCIATION**

Albemarle, N. C.

Phone 28

Direct Reduction Loans

Insured Savings

Current Dividend Rate 3%

SEALTEST
MILK AND ICE CREAM

Phone 442

Albemarle, N. C.

**STARNES
JEWELRY STORE**

Leading Jewelers Since 1898

Albemarle, N. C.

Diamonds Jewelry

Watches

Photographic Supplies

**STOKES
FURNITURE
STORE**

Phone 1230

Albemarle, N. C.

**ECONOMY
AUTO SUPPLY**

ALBEMARLE, N. C.

DWIGHT STOKES
GENERAL CONTRACTOR

N. C. Contractor's License No. 2136

Office: Austin Building
South First Street
Telephone 367-J

ALBEMARLE, NORTH CAROLINA





Phillip 66

**FISHER - EARNHARDT
SERVICE**

Highway 49 Mt. Pleasant, N. C.
Phone 3611

MORGAN MOTOR CO.

"Your Pontiac Dealer"

Albemarle, N. C.

**HUCKABEE LUMBER
COMPANY, INC.**

Wholesale and Retail

Building Materials
Millwork — Lumber
Coal—Fuel Oil—Paints
Builders Hardware

Albemarle, N. C.

1905

OUR 50TH ANNIVERSARY

1955

ALBEMARLE INSURANCE AGENCY, INC.

"Just Insurance"

113 South Second Street — Albemarle, N. C.

90 PHONES 231

Loy Gullede
Reggie Crowell

Joe Kluttz
Bailey Gullede

Order By Mail

Visit Our Store

TOWEL CITY TOWEL STORE NO. 3, INC.

Distributors of
CANNON PRODUCTS

Intersection of Highways 49 & 52
P. O. Box 72 Richfield, N. C.

**STANDARD OFFICE
EQUIPMENT COMPANY**

175 North Second St.

Albemarle, N. C.

Phone 1190

*"A Complete Line of School
Supplies"*

**MORROW BROTHERS & HEATH
COMPANY, INC.**

Dealers in Hardware, Seeds,
and Fertilizers

Albemarle, N. C.

Wholesale



Retail

Products

W. D. WARNER GARAGE

*"We specialize in Brake Service
and Front End Aligning"*

Phone 3-3052

P. O. Box 96

Richfield, N. C.

PARKER'S GROCERY

Meats—Groceries

Amoco Gas and Oil

Richfield, N. C.

LATON'S CABINET SHOP

Special Mill Work

Telephone 589-R

Badin Road

Albemarle, N. C.

IVEY'S FLORIST

"The Albemarle Greenhouse"

Cut Flowers, Plants, Designs,
Decorations

1012 Pee Dee Ave.

Tel. 146

Albemarle, N. C.

Service Distributing Co., Inc.

J. R. HELDERMAN, PRESIDENT

DISTRIBUTORS OF
GASOLINE, KEROSENE, FUEL OIL AND MOTOR OIL

TELEPHONE No. 1180

ALBEMARLE, NORTH CAROLINA

GREENVILLE, N. C.
SALISBURY, N. C.
RANDLEMAN, N. C.
NORWOOD, N. C.
TROY, N. C.
WADESBORO, N. C.
CHARLOTTE, N. C.
THOMASVILLE, N. C.
FAYETTEVILLE, N. C.
FOREST CITY, N. C.
STATESVILLE, N. C.
SANFORD, N. C.
WHITNEL, N. C.
JACKSONVILLE, N. C.

ALBEMARLE, N. C.
ASHEBORO, N. C.
CONCORD, N. C.
LEXINGTON, N. C.
MOORESVILLE, N. C.
HIGH POINT, N. C.
CHINA GROVE, N. C.
HICKORY, N. C.
GREENSBORO, N. C.
WINSTON-SALEM, N. C.
MARION, N. C.
ASHEVILLE, N. C.
RAMSEUR, N. C.
ROCKINGHAM, N. C.

RADIO STATION WABZ, INC.

1010 on Your Radio Dial

"The Voice of Stanly and Montgomery Counties"

1100 Phones 1010

Albemarle, N. C.



MILLER'S MOTEL

Owned and Operated by Mr. and Mrs. Walter Miller

Intersection of U. S. Highways 49 & 52

- * Private Tile Baths
- * Wall to Wall Carpets
- * Beautyrest Mattresses

Telephone 3-3381

Grill Next Door

WELCOME PFEIFFER!

B. B. GRILL

Located at Intersection
of Highways 49 & 52

Richfield, N. C.

ALBEMARLE BAKERY

"Pfeiffer Serves Mary Jane
Bread"

Albemarle, N. C.



PRODUCTS

B. B. ESSO SERVICENTER

Located At Intersection of Highways 49 & 52

Phone 3-3551

Richfield, N. C.



BARRINGER'S BARBER SHOP

Owned & Operated by
Coleman B. Barringer

- * Public Shower
- * Shaves
- * Massages
- * Shampoos
- * Popular Prices

Located at Intersection of Highways
49 & 52

Richfield, N. C.

ROWAN PRINTING COMPANY

Salisbury, N. C.

- * Printing
- * Office Supplies
- * Office Machines
- * Books

*"Your headquarters for School and
College Needs"*

Congratulations
to the class of '56

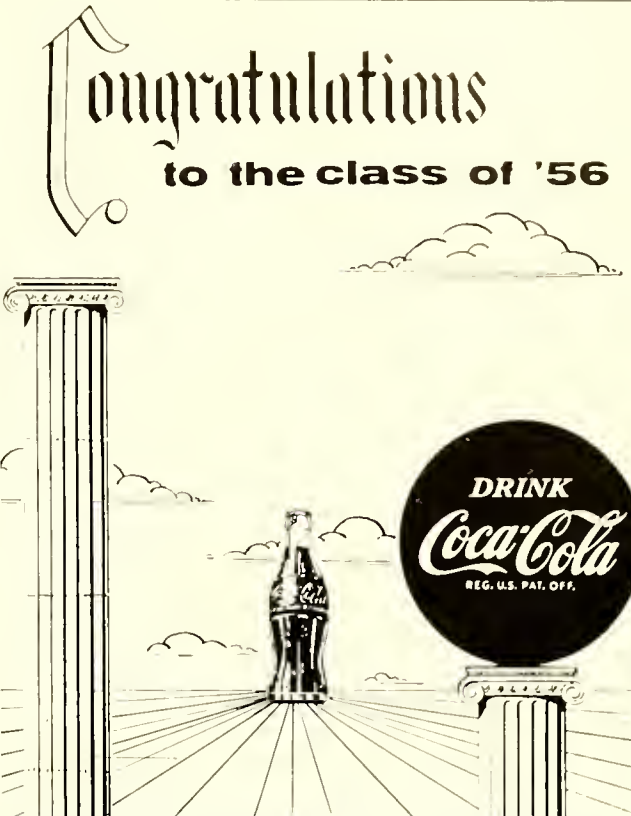

BOTTLED UNDER AUTHORITY OF THE COCA-COLA COMPANY BY
ALBEMARLE COCA-COLA BOTTLING COMPANY

HUJON FISH HATCHERY

Phone CRescent 6581

Gold Hill, North Carolina

Bass—Bream—Shiners
For Stocking Ponds

**R. A. HUNEYCUTT & SONS
LUMBER COMPANY**

Phone Albemarle 793W

New London, N. C.

BURRELL BAKERY

Bakers of



Bread

Cake

Albemarle, N. C.

STANLY DAIRIES

"Pfeiffer Serves Stanly Dairies Milk"

Albemarle, N. C.

CAROLINA REALTY
AND
INSURANCE COMPANY

Henry L. Harris

—

Jack T. Wilson

ALBEMARLE, NORTH CAROLINA

"To Be Sure — Insure"

**CABARRUS BANK AND
TRUST COMPANY**

Albemarle, N. C.

TANDY LEATHER COMPANY

228 N. College Street

Charlotte, N. C.



NEHI BEVERAGE CO.

Bottlers of
Nehi, Par-T-Pak, R.C.

Albemarle, N. C.

FARMERS AND MERCHANTS BANK

Granite Quarry, North Carolina

"Founded In Security — Built By Service"

COMPLETE BANKING SERVICE

2% Interest Paid on Savings

Member F.D.I. C.

CARDINAL PRODUCTS, INC.

Balances, Kimbleware, Laboratory Furniture,
Microscopes, Ovens, pH Meters, Porcelainware,
Pyrexware, Reagent Chemicals

A Complete Line of Laboratory Supplies

P. O. Box 1611

Phone 5-111

DURHAM, NORTH CAROLINA

M. & W. LOAN COMPANY, INC.

"A local company, owned by local people"

AUTO LOANS

REFINANCING

150 East Main

ALBEMARLE, N. C.

BUCK'S CLEANERS

"Expert Dry Cleaning"

"The Student Center
Patronizes Buck's"

424 N. Fourth St.

Albemarle, N. C.

**RUSSELL'S LAUNDROMAT
and DELUXE SHIRT SERVICE**

"The Student Center
Patronizes Russell's"

424 N. Fourth St.

Albemarle, N. C.

P. J. HUNEYCUTT AND COMPANY

* Furniture * Jewelry

* Appliances * Diamonds

Established 1902

Albemarle, N. C.

Belk's

Department Store

Albemarle, N. C.

STANLY HARDWARE COMPANY

Distributors for

Spalding, McGregor and Riddell Athletic Equipment

Always The Best Place To Trade

ALBEMARLE, N. C.

Phone 10 or 93

YOUNG STONE COMPANY

Crushed Stone

Quarry — Gold Hill, N. C.

Phone 6085

P. O. Box 1644

Phone 2-7889

CHARLOTTE 1, N. C.

HADEN D. WAGONER

MASONRY CONSTRUCTION

"All Kinds of Masonry Work"

Box 168

Richfield, North Carolina

FIRST NATIONAL BANK

Member F. D. I. C.

Deposits Insured up to
\$10,000

Albemarle, N. C.

**STANLY
FUNERAL HOME**

Ambulance Service

Phone 188

Albemarle, N. C.

Dewey D. Treece
Building Specialties

Phones

Day 1608 Night 1706

1108 North Second
Albemarle, N. C.

**ROYAL
Chemical Company, Inc.**

Manufacturers of
Chemicals and Specialties

Phone 983 P. O. Box 922

Albemarle, N. C.

**LEFLER FURNITURE
COMPANY, INC.**

Furniture Dealers and
Funeral Directors

Ambulance Service

Dial 117

Albemarle, N. C.



Phones: 1137-1400

Gantt Rulane Gas Service, Inc.

Albemarle, N. C.

J. R. AUSTIN SHOP, INC.

Phone 1232

Structural Steel

Albemarle, N. C.

**SNUGGS ELECTRIC SERVICE
CO.**

H. Hugh Snuggs, Owner

Contracting & Repairing

Phone 1395-L P. O. Box 428

Albemarle, N. C.

STANLY ELECTRIC COMPANY

Electrical Contractors

224 West Main

Phone 52

Albemarle, North Carolina

Compliments of
CHARLOTTE
SAW
COMPANY

420 West Palmer St.

Charlotte 2, N. C.

**INTERSTATE ROOFING
AND ASPHALT CO., INC.**

520 W. Palmer Street

Charlotte, North Carolina

OUR VERY BEST WISHES
FOR YOUR CONTINUED
GROWTH AND SUCCESS

**HOME BUILDERS
ASSOCIATION**

Albemarle, N. C.



Delicious
Snacks

Peanuts--Crackers

MOOSE'S INC.

Jantzen Sweaters
"T" Shirts Swim Suits

141 West Main Street
Albemarle, N. C.

MAXWELL BROTHERS

129 North First Street

Albemarle, North Carolina

Compliments of
**H. W. CULP
LUMBER COMPANY**

NEW LONDON, N. C.

**GEM AUTOMATIC GAS
COMPANY, INC.**

Granite Quarry, N. C.

**STANDARD AUTO PARTS
COMPANY, INC.**

Phones 336 and 1147

Albemarle, N. C.

STANLY NEWS AND PRESS

Established 1880

Semi-Weekly Newspaper with a Circulation of 7.800

ALBEMARLE, N. C.

LORCH PLUMBING and HEATING COMPANY, INC.

Plumbing—Heating—Air Conditioning—Roofing
Sheet Metal Work

128 South First Street

Phone 450

ALBEMARLE, N. C.

ELDER WHOLESALE COMPANY

Six Points

Drugs, Notions, Confections and Sundries

Albemarle, North Carolina

SINCEREST THANKS
TO OUR CONTRIBUTORS

PATRONIZE OUR
ADVERTISERS

PHOTOGRAPHERS • PUBLISHERS



200 SOUTH INDEPENDENCE BLVD.
CHARLOTTE, NORTH CAROLINA

THIS PAGE COURTESY OF THE ANNUAL STAFF

Administration Directory

Endly, Juliet, 839 Pork Ave., New York, N. Y.
Holshouser, Kenneth, Pfeiffer College
Moore, Dr. G. Nelson, Pfeiffer College
Stokes, Dr. J. Lem, Pfeiffer College
Williams, Heath, Route 1, New London, N. C.
Wheeler, Dr. Paul Mowbray, Pfeiffer College

Faculty Directory

Allen, Mrs. Louise S., Pfeiffer College
Cotton, Mrs. Daisy L., Pfeiffer College
Cotton, Dr. William D., Pfeiffer College
Fink, Chlo, 1024 Henry Avenue, Columbus, Georgia
Floyd, Mary F., 305 N. Greenwood St., LoGrange, Georgia
Frye, C. A., Pfeiffer College
Gable, Ralph W., Pfeiffer College
Gehring, Mrs. Doris, Forest Drive, Albemarle, N. C.
Gray, G. Lester, Pfeiffer College
Gulledge, Mrs. Bailey, 444 E. Cannon Ave., Albemarle, N. C.
Haswell, Georgia, Pfeiffer College
Henry, Mrs. Iona, Pfeiffer College
Hollis, Fred T., Pfeiffer College
Ives, Dwight H., Pfeiffer College
Lefko, Nicholas E., Pfeiffer College
Manly, Dr. J. O., Pfeiffer College
Martin, Wallace W., Drawer M, Bryson City, N. C.
Moseley, Mary Louise, Route, Box 57-A, Gaffney, S. C.
Russell, Dr. Bernard C., Pfeiffer College
Schreyer, Dr. George M., Pfeiffer College
Scrivnor, Wilbur T., 316 N. Calumet St., Michigan City, Ind.
Shaffer, Elizabeth Ann, Shonksville, Somerset County,
Pennsylvania
Shaffer, Elizabeth Ann, Shonksville, Somerset County, Pa.
Slothower, H. Keith, Pfeiffer College
Slothower, Mrs. Mamie C., Pfeiffer College
Stone, William C., Pfeiffer College
Stovall, Mrs. Foy H., Box 943, Albemarle, North Carolina
Stuckey, Margaret, 2016 W. Carolina Ave., Hartsville, S. C.
Ward, Aline, Lake Toxoway, N. C.

Staff Directory

Barringer, Borney, Misenheimer, N. C.
Caldwell, Mrs. John W., 4 Bee St., Charleston, S. C.
Carter, Mrs. Lucy, Route 2, Gold Hill, N. C.
Ellington, Mrs. Budd, Pfeiffer College
Gomble, Mrs. A. L., Doyle, Tennessee
Holshouser, Mrs. Kenneth, Pfeiffer College
Ives, Mrs. Dwight H., Pfeiffer College
Longford, Mrs. Louise, Pfeiffer College, Misenheimer, N. C.
Langford, Thomas, Pfeiffer College, Misenheimer, N. C.
Little, Wilson, Richfield, North Carolina
McDonald, Mrs. Faye, 9 Wood Street - Willowbank, Georgetown, S. C.
Meadows, Mrs. Jossye G., Pfeiffer College, Misenheimer, N. C.
Misenheimer, Mrs. Sue H., Box 187, Richfield, N. C.
Moore, Dr. G. Nelson, Pfeiffer College, Misenheimer, N. C.
Moore, Mrs. Hattie, 2157 Pecardy Pl., Charlotte, N. C.
Peck, Mrs. Lewis B., Box 305, Pfeiffer College, Misenheimer,
N. C.
Penning, Mrs. Katherine, Route 1, Richfield, N. C.
Roberts, Mrs. Carter S., Pfeiffer College, Misenheimer, N. C.
Roberts, Carter S., Pfeiffer College, Misenheimer, N. C.
Smith, Miss Cordelia, Pfeiffer College, Misenheimer, N. C.
Strider, Hugh, Pfeiffer College, Misenheimer, N. C.
Wheeler, Mrs. Beatrice P., Pfeiffer College, Misenheimer, N. C.
Wheeler, Marquis, Pfeiffer College, Misenheimer, N. C.
Yelton, Mrs. Buna, Pfeiffer College, Misenheimer, N. C.
Yelton, John, Gold Hill, N. C.

Student Staff Members

Correll, Hazel
Ellington, Budd
Hurley, Robin
Lewis, Mr. and Mrs. Ray
Roberson, Mr. and Mrs. James E.
Scrivnor, Mrs. Wilbur T.
Wood, Mr. and Mrs. Tobor

Student Directory

— A —

Abernathy, Polly, Box 548, Mt. Holly, N. C.
Albertson, Josephine, Route 2, Box 212, Trinity, N. C.
Aldridge, Sherrill, 1417 Short St., Albemarle, N. C.
Alexonder, James, Box 103, Davidson, N. C.
Allen, Angelia, Pfeiffer College, Misenheimer, N. C.
Allen, Robert, Box 95, Stonfield, N. C.
Alligood, Clyde, Route 3, Box 299, Washington, N. C.
Alligood, Margie, Route 3, Box 299, Washington, N. C.
Allman, Sara Jane, Route 1, Mt. Pleasant, N. C.
Almond, Jerry, Route 1, Stanfield, N. C.
Anderson, Gloria, 143 Parrish St., Salisbury, N. C.
Angel, Shirley, Route 1, Stokesdale, N. C.
Archer, Douglas, 627 Yaddin, Albemarle, N. C.
Arey, Clyde, Route 1, Gold Hill, N. C.
Arndt, Jeon, 208 West Boyd St., Moiden, N. C.
Atwell, William Eli, Box 362, Cornelius, N. C.
Austin, Lloyd, Box 231, Oakboro, N. C.
Austin, Ted, 416 Edgemont St., Albemarle, N. C.

— B —

Barbee, Mattie Irene, Oakboro, N. C.
Barbee, Virginia, Route 2, Stonfield, N. C.
Barber, Rebecca, Barber, North Carolina
Bare, Joan, Jefferson, North Carolina
Barnes, Vera Mae, Route 1, Linwood, N. C.
Barnhardt, Don, Route 1, Linwood, N. C.
Barnhardt, Zeb, Route 1, Linwood, N. C.
Barrett, Carl, Box 216, Davidson, N. C.
Barrett, Joseph, Midland, North Carolina
Barrineau, William, Andrews, S. C.
Barringer, Betty, Box 95, Mt. Pleasant, N. C.
Barringer, George, Route 2, Gold Hill, N. C.
Borringer, Ruth, Route 2, Box 199, New London, N. C.
Bortlett, Evelyn, Route 6, Salisbury, N. C.
Baxley, Dovid, 321 Covington St., Laurinburg, N. C.
Beotty, Shirley, Sherrill's Ford, N. C.
Beeker, Edwin, Route 1, Cleveland, N. C.
Benbow, Odessa, Oak Ridge, N. C.
Benfield, Charles, 603 West Ave., Kannapolis, N. C.
Benoy, Anita, Ranlo Station, Gastonia, N. C.
Berry, Peggy, Route 1, Mebane, N. C.
Berryhill, Jeanette, 1521 Mimora Ave., Charlotte, N. C.
Biddy, Richard, Alamance, N. C.
Bingham, Peggy Ann, Route 1, Clemmons, N. C.
Boggs, Robert Lee, Jr., Main St., Catawba, N. C.
Borrotta, Ralph, Ventral Narcisa, Las Villas, Cuba
Bowers, Lorry, 330 Concord Rd., Box 1191, Albemarle, N. C.
Boyd, Carolina, Box 293-A, Rock Hill, S. C.
Bradley, Sybil, Jackson, N. C.
Briggs, Linda, 16 Hampton Heights, Canton, N. C.
Brooks, Bobbie, 1421 Short St., Albemarle, N. C.
Brooks, Donald, Box 102, Yanceyville, N. C.
Brown, Carl Wayne, Troutman, N. C.
Brown, Clifford, Box 815, Troy, N. C.
Brown, Croig, 1708 Dilworth Rd., W. Charlotte, N. C.
Brown, Doyt, Troutman, N. C.
Bruton, Charles, Candor, N. C.

Bryant, Clyde, Columbia, Ky.
 Bryson, Thaddeus IV, Bryson City, N. C.
 Buck, Gilbert, 922 Grace St., High Point, N. C.
 Bunch, David, Route 5, Statesville, N. C.
 Bunn, James, 248 Vance St., Concord, N. C.
 Bunn, Rita, 248 Vance St., Concord, N. C.
 Burgess, Ted, Route 1, Oakboro, N. C.
 Burkhead, Jerry, Candor, N. C.
 Burleson, Klon Del, Route 3, Box 261, Albemarle, N. C.
 Burleson, Sylvia, Route 4, Albemarle, N. C.
 Burleson, Ted, 519 W. Oakwood Ave., Albemarle, N. C.
 Burnett, Robert III, 95 Starnes Cove Rd., Asheville, N. C.
 Burns, Joe, Box 333, Troy, N. C.
 Burr, Preston, 404 S. Third St., Albemarle, N. C.
 Burr, Sara, Rt. 1, Morven, N. C.
 Burris, Peggy, Route 4, Albemarle, N. C.
 Butler, Richard, 30 Woodland St., Portsmouth, Va.
 Byrd, Joe, 339 Aycock St., Concord, N. C.
 Byerly, Janelle, 612 Motor Rd., Winston-Salem, N. C.
 Byerly, Ken, 612 Motor Rd., Winston-Salem, N. C.

— C —

Carpenter, Clinton, Route 5, Monroe, N. C.
 Carriker, Troy Lee, Norwood, N. C.
 Carroll, Malcolm, 530 S. Jones, Rock Hill, S. C.
 Carter, Max, Route 2, New London, N. C.
 Cartner, Hazel, Route 1, Winston-Salem, N. C.
 Cashion, John, 2000 Highland St., Charlotte, N. C.
 Caskey, Sharon, 34 White St., Jackson Park, Concord, N. C.
 Castellano, Gloria, 2264 First Ave., New York 35, N. Y.
 Castellano, Reynold, 2264 First Ave., New York 35, N. Y.
 Castor, Charles, 601 Centergrove Rd., Kannapolis, N. C.
 Chambers, Jane, 2325 Barry St., Charlotte, N. C.
 Chapple, Richard, 1028 Melrose St., Winston-Salem, N. C.
 Clark, Betty, 305 Third St., Mebane, N. C.
 Clark, Jack, 305 Park Rd., Albemarle, N. C.
 Clark, Philip, 25 Genessee Ave., Perry, N. Y.
 Clark, William III, 300 North Ave., Wilson, N. C.
 Clayton, Harold, 215 East St., Albemarle, N. C.
 Cline, Linda, Route 2, Gold Hill, N. C.
 Coble, Betty Sue, Haw River, N. C.
 Cole, Carole, 1731 Old Salisbury Rd., Winston-Salem, N. C.
 Cole, Jack, Star, N. C.
 Cook, Arthur, Route 2, Box 1390, Concord, N. C.
 Correll, Hazel, 1 Littlefield St., Inman, S. C.
 Craven, James, Raleigh Rd., Ramseur, N. C.
 Crawford, Sue, 812 N. Laurel St., Lincolnton, N. C.
 Crisson, Delmer, 104 W. Main St., Saxapahaw, N. C.
 Cronkhite, Martha Ann, Willow Road, Hendersonville, N. C.
 Crouch, Martha Anne, Box 133, Stony Point, N. C.
 Crowe, Ferne, Rt. 3, Forest City, N. C.
 Crowe, Earl, 2132 Avondale Ave., Charlotte, N. C.
 Crowell, Carolyn, 103 Franklin Ave., Concord, N. C.
 Crowell, Nancy, Rt. 2, Denton, N. C.
 Curlee, Roy, Rt. 1, Richfield, N. C.
 Cuthbertson, Kenneth, Glen Alphine, N. C.

— D —

Dagenhart, Don, 307 Locust St., Concord, N. C.
 Davis, Lester Howard, Lansing, N. C.
 Davis, Joyce, Box 119, Center Dr., Vidalia, Ga.
 Deal, Blake, Rt. 6, Statesville, N. C.
 Deason, Juanita, Rt. 4, Matthews, N. C.
 Deaton, Jimmy Farrell, Rt. 1, Robbins, N. C.
 Dellinger, Flax, 100 S. Main St., Kannapolis, N. C.
 Diaz, Hector, 93 St., Milan, Matanzas, Cuba
 Diggs, Gloria Sue, Cordova, N. C.
 Dixon, Jim, Rt. 1, Norwood, N. C.

Dobbins, Clara Jane, Mountain Park, N. C.
 Drew, James, Gold Hill, N. C.
 Dry, Carolyn, 20 Short St., Concord, N. C.
 Dyson, Gilbert, 111 Harah St., Salisbury, N. C.

— E —

Eckerson, Anne Terrill, Box 725, Troy, N. C.
 Ellington, Budd, P. O. Box 146, Jackson Springs, N. C.
 Elmore, Savannah, Rt. 2, North Wilkesboro, N. C.
 Ensley, James Leon, 308 N. Rose Ave., Kannapolis, N. C.
 Eudy, Norman Wayne, P. O. Box 1142, Albemarle, N. C.
 Evans, Carolyn, Church St., Ext., Forest City, N. C.

— F —

Faggard, William Harold, 1001 Wright Ave., Kannapolis, N. C.
 Farah, George, 724 E. Liberty, Salisbury, N. C.
 Farmer, Carroll, Fries, Virginia
 Faulkner, Jerry, Rt. 9, Box 480, Charlotte, N. C.
 Ferrell, Billie Ann, Rt. 2, Albemarle, N. C.
 Ferrell, Gladys Elizabeth, Rt. 2, Albemarle, N. C.
 Ferrell, Jeanette, Rt. 1, Huntersville, N. C.
 Fesperman, W. C., 1013 N. 10th St., Albemarle, N. C.
 File, Janet Carolyn, Rt. 4, Box 216, Salisbury, N. C.
 Fink, Douglas, Rt. 8, Box 139, Concord, N. C.
 Fisher, Elvin, 1901 Maple Ave., Burlington, N. C.
 Fitzgerald, Joanne, Pelham, N. C.
 Floyd, Billy Frederick, Richfield, N. C.
 Floyd, Faye, Mayodan, N. C.
 Floyd, Marcelle, 1013 N. 10th St., Albemarle, N. C.
 Foil, Bobby Lee, 523 Maupin Ave., Salisbury, S. C.
 Ford, David Fisher, Richfield, N. C.
 Foster, Margaret, 109 West Guilford St., Thomasville, N. C.
 Fowler, Raymond Lee, Box 354, Norwood, N. C.
 Franck, Anne, 1702 Raeford Rd., Fayetteville, N. C.
 Frick, Jeanne, Rt. 5, Box 493, Salisbury, N. C.
 Frye, William Vance, Cornelius, N. C.
 Fuller, Alvin, 111 Remsen Ave., New Brunswick, New Jersey
 Futrell, Gilbert, Denton, N. C.

— G —

Galloway, William III, Main St., Hemingway, S. C.
 Garmon, Bobby, North Cementary, Scottsville, Ky.
 Gibbs, Donnive, Rt. 2, Mooresville, N. C.
 Gibbs, Nina, 1100 Johnson St., High Point, N. C.
 Gilbert, Hoyle, 625 Austin, Albemarle, N. C.
 Gilliam, Edwin, 800 West Harden, Graham, N. C.
 Goins, Jane, Rt. 1, Belmont, N. C.
 Goins, Juanita, Methodist Orphanage, Raleigh, N. C.
 Goins, Margaret Estelle, Rt. 1, Belmont, N. C.
 Goldner, Daniel, 302 East Polo Road, Winston-Salem, N. C.
 Gooch, Ronald, Rt. 1, Thomasville, N. C.
 Goode, Barbara, Hillsdale Road, Summerfield, N. C.
 Goodman, James, Rt. 8, Box 146, Concord, N. C.
 Gordon, Rebecca, Ranlo Station, Gasonia, N. C.
 Gordon, Sandra, 702 N. Poplar St., Kannapolis, N. C.
 Gordy, John, Granite Quarry, N. C.
 Gowan, Hugh, 21 Fairview Ave., Biltmore, N. C.
 Graham, Larry, Chapel St., Landis, N. C.
 Greene, Robert, Rt. 1, Linwood, N. C.
 Gregory, Patricia, Rt. 2, Candler, N. C.
 Griffin, Carlyn Edward, 617 Long St., Albemarle, N. C.
 Griffith, James, 201 Glenn Ave., Kannapolis, N. C.
 Griggs, Iris, Rt. 5, Lincolnton, N. C.
 Griggs, Jerry, 308 E. First St., Kannapolis, N. C.
 Grubbs, Bobby, 3900 S. Main St., Winston-Salem, N. C.

— H —

Haden, Katherine, 50 Pennsylvania St., Asheville, N. C.
 Hale, Lawrence, 124 Riverside Drive, Jeffersonville, Ind.
 Hamilton, Geraldine, 600 Price St., Forest City, N. C.

Hammill Jarrette, Rt. 4 Box 36, Concord, N. C.
 Hargett, Danny, 221 N. Hoskins, Charlotte, N. C.
 Harleson, Leroy, Rt. 3, Albemarle, N. C.
 Harris, Charles, Pee Dee Ave., Norwood, N. C.
 Harris, Sherra, Denton, N. C.
 Hartsoe, Esther, Warrensville, N. C.
 Harward, Frank, 1416 Lyon Court, Charlotte, N. C.
 Harwell, James Jr., Box 413, Cornelius, N. C.
 Harwell, Joseph, 416 N. First Ave., Maiden, N. C.
 Hasbrouck, Allan, 175 Chestnut St., Liberty, N. Y.
 Hathcock, Jimmy, 525 Corleit St., Albemarle, N. C.
 Hawks, Warren, Rt. 5, Box 120, Mt. Airy, N. C.
 Heard, James Edward, 1001 W. Highland Ave., Kinston, N. C.
 Helms, Patricia, Rt. 4, Albemarle, N. C.
 Henderson, Gerald, Union Grove, N. C.
 Henderson, Randall Paul, Union Grove, N. C.
 Henderson, William, 409 S. Ridge Ave., Kannapolis, N. C.
 Henson, Gayle, Vilas, N. C.
 Herlocker, Jo Ann, Rt. 2, New London, N. C.
 Hill, Carl Melvin, 303 N. Second St., Albemarle, N. C.
 Hinson, Billy, Box 312, Oakboro, N. C.
 Hinson, Herbert Lee, Pine St., Albemarle, N. C.
 Hinson, Johnson Theo, Jr., Rt. 2, Albemarle, N. C.
 Hitchcock, Harold Wintford, 315 S. 2nd St., Albemarle, N. C.
 Hailman, Carroll Gene, Richlands, Va.
 Holbrooks, Lindley Brown, Jr., Rt. 2, Box 875, Concord, N. C.
 Holder, Nelson, Rt. 3, Lillington, N. C.
 Hollar, Jerry Leonard, Rt. 3, Box 346-A, Salisbury, N. C.
 Holshouser, Bobby Ray, Market St., Rockwell, N. C.
 Holt, Betty, Rt. 1, New London, N. C.
 Honeycutt, Joyce Ann, Box 286, Rt. 2, Stanfield, N. C.
 Hopkins, Elizabeth Ann, Rt. 1, Mt. Pleasant, N. C.
 Hopkins, Fred, Rt. 1, Albemarle, N. C.
 Houck, Phyllis Jeanne, 105 Cedar St., Concord, N. C.
 Hubbard, David Edgar, 2021 Bay St., Charlotte, N. C.
 Huddleston, Shirley Ann, 608 E. 36th St., Charlotte, N. C.
 Hudson, Alice, Rt. 3, Liberty, N. C.
 Hughes, Dixie, Box 23, Trinity, N. C.
 Hughes, John, Box 198, Parkton, N. C.
 Hunsucker, Lloyd, 902 N. 11th St., Albemarle, N. C.
 Hunsucker, Vernon, Jr., 504 Salisbury Ave., Albemarle, N. C.
 Hunt, James Harold, P. O. Box 121, Denton, N. C.
 Hunter, Evelyn Lee, 411 E. 13th St., Charlotte, N. C.
 Hurley, Mildred, Rt. 1, Box 221, Star, N. C.
 Hurley, Noel, Rt. 1, Box 221, Star, N. C.
 Hurley, Robin, Oak St., Tray, N. C.
 Hutchinson, Charles, Rt. 3, Rockingham, N. C.
 Hyatt, Lillian, 4 Thomson Ave., Canton, N. C.

— I —

Ivey, Jim, 642 Cannon Ave., Albemarle, N. C.

— J —

James, Charles Ray, P. O. Box 44, New London, N. C.
 Jarvis, Ernest Ray, 904 Alma Ave., Kannapolis, N. C.
 Jenkins, Ronald William, Rt. 3, Asheboro, N. C.
 Johnson, Barbara Ruth, 30 Crown St., Asheville, N. C.
 Johnson, George, Rt. 2, Snow Camp, N. C.
 Johnson, Millard B., Church St., Swansboro, N. C.
 Johnson, Selvey, Rt. 4, Winston-Salem, N. C.
 Johnston, Samuel Harris, Rt. 4, Box 309, Kannapolis, N. C.
 Joiner, Mary Nell, 876 Columbia Dr., Decatur, Ga.
 Jones, Doris J., Rt. 2, Parkton, N. C.
 Jones, Loretta, 139 Dan St., Salisbury, N. C.
 Jones, Mildred Berniece, Rt. 1, South Point, Belmont, N. C.
 Jones, Ranny Leo, Highland Ave., Harmony, N. C.

— K —

Kearns, J. R., Rt. 2, Asheboro, N. C.

Kennedy, Hazel, 604 E. Haymore St. Mt. Airy, N. C.
 Kiker, Frank, Cornelius, N. C.
 Kim, Thong Woo, 407-15 Shingdang-dong Sungdong-ha Seoul,
 Korea
 Kimbro, Sandra, 1515 Garland Dr., Greensboro, N. C.
 Kimrey, Janie, Norwood, N. C.
 Kimrey, Kancy, Norwood, N. C.
 Kimrey, Wayne Ronald, Rt. 1, Albemarle, N. C.
 King, Alvin, 101 Broadway, Forest City, N. C.
 Kiser, Larry, 624 Grandin Rd., Charlotte, N. C.
 Kiser, Sylvia, 624 Grandin Rd., Charlotte, N. C.
 Kiser, William Lee, P. O. Box 358 Landis, N. C.
 Kisilitchak, Wassil, Jr., 692 Lincoln St., Hazelton Pa.
 Kluttz, Norman Eugene, 1627 N. Main St., Salisbury, N. C.
 Koonce, Richard James, Richlands, N. C.

— L —

Lancaster, Royal, Rt. 2, Polkton, N. C.
 Lane, Lewis, Fuquay Springs, N. C.
 Lassiter, Jimmy, 1609 N. Hamilton St., High Point, N. C.
 Lassiter, Jcn, 3534 Rozzell Ferry Rd., Charlotte, N. C.
 Lathan, Joyce, Rt. 6, Monroe, N. C.
 Lawhon, Claude, 737 N. 5th St., Albemarle, N. C.
 Leal, Luis, Central Delicias, Oriente, Cuba
 Leatherman, Gracie, Rt. 2, Vole, N. C.
 Ledbetter, Anita, 1613 E. 4th St., Charlotte, N. C.
 Ledford, Jackie, Rt. 1, Alexis, N. C.
 Lee, Anna Sue, 1165 Hawthorne Rd., Winston-Salem, N. C.
 Lee, George Stafford, 430 Fairview St., Albemarle, N. C.
 Lentz, Edward Lamar, Norwood, N. C.
 Lentz, Herbert, Allenton, Norwood, N. C.
 Leonard, Barbara, 305 W. Harrison, Salisbury, N. C.
 Leonard, Joseph Glen, 708 Carolyn, Kannapolis, N. C.
 Lewallen, Robert, 187 N. Church St., Asheboro, N. C.
 Lewis, Ray, Rt. 1, Candor, N. C.
 Lewis, Della Mae, West Jefferson, N. C.
 Lewis, Henry Albert, Asheboro, N. C.
 Lewis, La Vaughn, Rt. 2, Seagrove, N. C.
 Linder, Rita, 1410 Buena Vista Dr., Macon 9, Ga.
 Link, Raymond Edward, Union Grove, N. C., Rt. 1
 Linker, Barbara, Rt. 1, Raleigh, N. C.
 Linthicum, Sara Helen, Randleman, N. C.
 Liong, Jeanette, Box 98, Rt. 1, Thomasville, N. C.
 Lisk, Dick, Rt. 2, Albemarle, N. C.
 Little, Daniel Wallace, Rt. 1, Box 83, Oakboro, N. C.
 Littlewood, Frances, Helton Road, Lansing, N. C.
 Loftin, Nancy, School St., Denton, N. C.
 Lomax, Thomas Jerry, Rt. 2, Monroe, N. C.
 Long, Roy Watson, 239 Odell St., Concord, N. C.
 Love, David, Rt. 2, Stanfield, N. C.
 Love, Teedy, 310 Vance St., Laurinburg, N. C.
 Lowder, Dewey Ray, Texas Ave., Box 666, Kannapolis, N. C.
 Lowder, Mrs. Rachel, Badin Road, Albemarle, N. C.
 Lowman, Erma Louise, 106 Bartlett St., Asheville, N. C.
 Luffmon, Lois June, State Rd., Wilkes, N. C.
 Luther, Evelyln, Rt. 3, Asheboro, N. C.
 Lyerly, Bill, Woodleaf, N. C.

— M —

McBride, Della, Rt. 6, Mt. Airy, N. C.
 McCall, Ralph (Rusty), 41 Dulin Ave., Concord, N. C.
 McCall, Shirley Beaver, Rt. 3, Box 409, China Grove, N. C.
 McCarter, Carolyn, Rt. 2, Gastonia, N. C.
 McCaskill, John, Rt. 1, Biscoe, N. C.
 McClamrock, Alton Donald, 496 Allison St., Concord, N. C.
 McClannon, Mary Lynn, Box 67, Coalemeemee, N. C.
 McDaniel, Dennis Philip, Rt. 1, Cleveland, N. C.
 McDuffie, Thomas Landy, Jr., Route 3, Albemarle, N. C.

McEachern, Mary Jo, Rt. 1, Midland, N. C.
 McKenzie, Joseph Pratt, Box 402, Candor, N. C.
 McLeod, Barbara Ann, Box 54, Cherry Grove, S. C.
 McMahan, William Henry, Route 3, Concord, N. C.
 McNeely, James Edgar, Jr., 531 Harvie Ave., Gastonia, N. C.
 McNeill, Harold Gene, Route 1, Robbins, N. C.
 Mabry, Peggy Kate, Box 396, Norwood, N. C.
 Marshall, Bobby Gene, Route 1, Snow Camp, N. C.
 Mason, Douglas Lamar, Albemarle, N. C.
 Mason, Elva Jane, Box 338, Yadkinville, N. C.
 Mayberry, Shirley Lee, Route 7, Box 455, Statesville, N. C.
 Mecimore, Charles D., Box 797, China Grove, N. C.
 Michelle, Dewey Donald, 321 S. Center St., Statesville, N. C.
 Middleton, Jack Edward, Route 2, Box 28, Kannapolis, N. C.
 Miller, Donald Oliver, 1212 Pecan Ave., Charlotte, N. C.
 Miller, William Thomas, Route 2, Albemarle, N. C.
 Mills, Mildred Anne, Route 3, Concord, N. C.
 Mincey, Everette Kenton, 1810 Old Alamance Rd., Burlington, N. C.
 Mitchell, Joe Dale, Box 707, Paw Creek, N. C.
 Moody, Linda Osborne, Sylvia, N. C.
 Moon, Hewitt Edward, 1500 Central Drive, Kannapolis, N. C.
 Moore, Ellen Elaine, Eagle Springs, N. C.
 Moore, Franklin Bankhead, 101 S. Grace Ave., Kannapolis, N. C.
 Moore, Jimmy Lane, Route 2, Box 607, Kannapolis, N. C.
 Moore, Jimmy Lee, Box 318, Landis, N. C.
 Moose, Brady Eugene, Route 2, Rockwell, N. C.
 Moose, George, 180 N. Church St., Concord, N. C.
 Moose, Joe Barrier, Route 1, Mt. Pleasant, N. C.
 Moose, Thomas Norman, 429 Mabalay Ave., Salisbury, N. C.
 Morris, Donald Willard, Route 1, Gold Hill, N. C.
 Morris, Roger Franklin, 220 Wilson St., Albemarle, N. C.
 Morris, Sylvia LeVerne, 154 East Glendale, Mt. Holly, N. C.
 Morton, Barbara Ann, Route 4, Albemarle, N. C.
 Morton, James Riley, Route 3, Albemarle, N. C.
 Moss, Oscar Ray, 212 E. 11th St., Kannapolis, N. C.
 Mott, Bobby Odell, Harrells, N. C.
 Mullen, Jerry Ray, Route 3, Lincolnton, N. C.
 Mundy, Henry Clegg, Irwin Ave., Charlotte, N. C.
 Myers, Belton Covington, Hoffman St., Hoffman, N. C.
 Myrick, Vernon Russell, Star, N. C.

— N —

Napier, Jimmy Douglas, 1826 Cedar Ave., Albemarle, N. C.
 Neumann, Ernest Frederick W., 72 W. End Blvd, Winston-Salem, N. C.
 Nicholson, Lionel Keith, Route 3, Box 159, Mt. Gilead, N. C.
 Northington, James Allen, Route 6, Monroe, N. C.
 Nuckols, Jimmie Corbin, Auburn, Ky.
 Nunn, Jack, 3200 Rainbow Circle, Charlotte, N. C.

— O —

Ong, Richard, Route 1, Thomasville, N. C.
 Odom, William Carroll, Route 2, Chesterfield, S. C.
 Overby, Gayle Lynwood, 1849 Virginia Rd., Winston-Salem, N. C.
 Overcash, Helen, 807 Oakshade St., Kannapolis, N. C.
 Owens, Bobby Gene, 1614 W. Park Ave., Albemarle, N. C.
 Owens, Rebecca Ann, Route 1, Linwood, N. C.

— P —

Palmer, Buddy Nathan, Route 1, Richfield, N. C.
 Peck, Nancy Dunham, 754 Montgomery Ave., Albemarle, N. C.
 Pegram, Shirley Joanne, Stokesdale, N. C.
 Perryman, Sarah Carolyn, Route 1, Winston-Salem, N. C.
 Peterson, Patricia Lee, 2324 Lynhurst Ave., Winston-Salem, N. C.
 Peterson, Cile Vaughn, Harrells, N. C.
 Petrea, Delmas, 901 Oval St., Kannapolis, N. C.

Petrea, Nadene Frances, Route 3, Box 156, Concord, N. C.
 Pickler, Thomas Franklin, 624 McKee St., Albemarle, N. C.
 Piner, James Irvin, Marshallberry, N. C.
 Pinion, Dorothy, Route 2, New London, N. C.
 Pinion, Margaret Ann, Route 2, New London, N. C.
 Pinion, Mildred, Route 2, New London, N. C.
 Plott, Coy Walter, Route 4, Concord, N. C.
 Plyler, Howard Frank, P. O. Box 667, Albemarle, N. C.
 Poindexter, Hubert Eugene, 1842 Brantley St., Winston-Salem, N. C.
 Polk, Nancy Patricia, 3815 The Plaza, Charlotte, N. C.
 Poplin, Jane Efrid, Route 4, Albemarle, N. C.
 Poston, Ruth Audrey, 733 Hamlet Ave., Hamlet, N. C.

— R —

Ragsdale, Curtiss, 742 S. Fifth St., Ext., Albemarle, N. C.
 Rainey, Phillip H., 142 Oak St., Kannapolis, N. C.
 Rankin, Dan Falls, 108 E. 4th St., Gastonia, N. C.
 Rankin, Larry Houston, 915 N. Main St., Salisbury, N. C.
 Rast, Betty Jean, Box 322, Rock Hill, S. C.
 Ratliff, William Lloyd, Main St., Morven, N. C.
 Ratteree, Hugh Bryson, 304 S. Confederate Ave., Rock Hill, S. C.
 Ray, Janet Maude, 121 Madison St., Roanoke Rapids, N. C.
 Reepe, Jacquelaen Foye, 113 Powell St., Forest City, N. C.
 Reid, Rufus Eugene, S. St., Davidson, N. C.
 Richardson, Bobby W., Route 5, Monroe, N. C.
 Richmond, Doris Jean, Asheboro, Greensboro, N. C.
 Roberson, James Edward, Pfeiffer College, Misenheimer, N. C.
 Roberson, Mary Irene, Pfeiffer College, Misenheimer, N. C.
 Roberts, Danny Lee, 509 N. Chatham Ave., Siler City, N. C.
 Rogers, Betty Jane Keever, 121 E. South St., Albemarle, N. C.
 Rogers, Sylvia Ann, 908 5th Ave., Hendersonville, N. C.
 Roscoe, Joyce Bernice, 621 Ridge St., Albemarle, N. C.
 Rowe, Haskin Allen, Hotel Miller, Columbia, Ky.
 Ross, Paul Whitley, New London, N. C.
 Roten, Carl, Warrensville, N. C.
 Rowe, Bobby Lewis, Hotel Miller, Columbia, Ky.
 Rush, Baxter McIntyre, 1012 Leigh Ave., Charlotte, N. C.
 Rushing, Jo Ann, Oakboro, N. C.
 Russell, Floyd, Route 1, China Grove, N. C.
 Russell, Jane, Route 2, New London, N. C.
 Russell, Jimmy Farrell, 316 E. Naomi, Randleman, N. C.
 Russell, John Junior, Route 1, China Grove, N. C.
 Russell, Johnie Ellen, Route 6, Burlington, N. C.
 Russell, Joyce Ann, Troy, N. C.
 Russell, Martha Jane, Route 2, New London, N. C.
 Russell, Wyman Holt, Pee Dee St., Norwood, N. C.

— S —

Sanko, Norma Wentz, 3 Liberty St., Concord, N. C.
 Sasser, Peggy Jo, Route 2, Salisbury, N. C.
 Schaner, Shirley Jean, 519 E. Farris Ave., High Point, N. C.
 Scott, Larry Keith, Glen Alpine, N. C.
 Scrivnor, Norma Elaine, Pfeiffer College, Misenheimer, N. C.
 Sedberry, Larry Morris, 214 Academy St., Concord, N. C.
 Sells, Carolyn Reba, Route 2, Gold Hill, N. C.
 Sheets, Nancy Leona, Route 5, Box 605, Charlotte, N. C.
 Shumaker, James David, 1908 Greene Street, Charlotte, N. C.
 Simpson, Dionne Peggy, 234 N. Spring St., Concord, N. C.
 Sink, Clay Van, Route 4, Winston-Salem, N. C.
 Skidmore, Ned Corzine, 1400 Old Salisbury Rd., Winston-Salem, N. C.
 Small, Harold Lester, Jr., 6 Hartsell, Concord, N. C.
 Smart, George Bennett, Route 1, Oakboro, N. C.
 Smith, Betty Gene, 322 S. Torrence St., Charlotte, N. C.
 Smith, Carolyn Hope, Box 533, Mocksville, N. C.
 Smith, David Allen, Route 2, Denton, N. C.
 Smith, Edward Lee, 328 Dunham Ave., Salisbury, N. C.

Smith, Marvin Henry, Jr., Route 2, Salisbury, N. C.
 Smitherman, Carolyn Lee, 1767 W. Polo Rd., Winston-Salem,
 N. C.
 Snider, Rebecca Clara, Route 2, Lexington, N. C.
 Snuggs, Lean Gordon, 521 S. 4th St., Albemarle, N. C.
 Somers, Bobby Vance, Cleveland, N. C.
 Southard, Mabel Kay, Raute 8, Sanford, N. C.
 Speight, Eugene Craven, Raute 1, New London, N. C.
 Spence, Anne Carter, 1504 Fourth St., Greensboro, N. C.
 Spivey, James Matthew, Box 652, Tray, N. C.
 Spoon, Roger Dean, 306 Mangum Ave., High Point, N. C.
 Standingdeer, Joan Rasita, Bax 34, Cherokee, N. C.
 Staton, Tommie Collins, 446 Montgomery Ave., Albemarle,
 N. C.
 Staunton, Leonard Jackson, 315 E. 3rd St., Siler City, N. C.
 Stoker, Kenneth Lee, Route 2, Albemarle, N. C.
 Stokes, Warren Redding, Troy, N. C.
 Stott, Elbert Russell, Box 83, Knightdale, N. C.
 Stroud, Lottie Marie, Raute 2, Richlands, N. C.
 Sullivan, Pearl Kee, Route 2, Rock Hill, S. C.
 Summey, Larry Robert, Alexander Sub-station, Forest City, N. C.
 Sweatman, Betty Lind, B2-49 Trin Castles, Winston-Salem,
 N. C.
 Swicegood, Betty Maxine, Route 5, Lexington, N. C.
 Swicegood, Helen Earlene, Lexington, N. C.
 Swicegaad, Kent Duane, Route 5, Lexington, N. C.

— T —

Tabibzadeh, Fariborz, Pahlavi Square, Tehran, Iran
 Talbert, Roy Kenneth, Route 1, Albemarle, N. C.
 Tate, Judy Ann, 204 Big Springs Ave., Forest City, N. C.
 Taylor, Alton Lee, Noah St., Kannapolis, N. C.
 Tenery, Bob Maurice, 614 Monroe St., Albemarle, N. C.
 Thomas, Claude, Jr., Rt. 2, Candor, N. C.
 Thomas, Gaile, Route 2, Spruce Pine, N. C.
 Thomassan, William Alan, 309 Elm St., Salisbury, N. C.
 Thompson, Gene Blair, 1501 Lane, Kannapolis, N. C.
 Thompson, James Franklin, P. O. Box 375, Norwood, N. C.
 Thompson, James Frederick, 315 Vance St., Laurinburg, N. C.
 Thompson, Lyndell, 211 Salisbury Ave., Albemarle, N. C.
 Timans, Patricia, Mt. Croghan, S. C.
 Tolleson, James, 97 N. Union St., Concord, N. C.
 Traywick, Gerald Barton, Norwood Rd., Albemarle, N. C.
 Tucker, William Donald, Box 607, Troy, N. C.
 Tuggle, James Michael, 2335 Forest Dr., Charlotte, N. C.
 Turner, Martha Sue Harris, Box 68, New London, N. C.
 Tuttle, Marcus L., 1209 N. Ridge Ave., Kannapolis, N. C.
 Tyson, Claude Billy, Route 2, Waxhaw, N. C.

— U —

Underwood, Thomas Edward, First Ave., Albemarle, N. C.

— W —

Waddell, Bobby, Route 1, Greer, S. C.
 Walker, Morgan Lester, Raute 1, Mt. Pleasant, N. C.
 Walker, Ruby Pearl, Rt. 2, Asheboro, N. C.
 Walker, Thomas Duncan, 2030 Charlotte Dr., Charlotte, N. C.
 Walls, Carol Virginia, Rt. 1, Ronda, N. C.
 Walsh, Nancy Lee, 1324 Parkway Ave., Charlotte, N. C.
 Ward, Jo Ann, 1815 East Main St., Albemarle, N. C.
 Warner, Sammy Dawson, Box 96, Richfield, N. C.
 Warren, Elizabeth Anne, Courtland St., Spindale, N. C.
 Weisner, Noel Kent, Olin, N. C.
 Welch, Johnny Wilson, North St., Paw Creek, N. C.
 West, Barbara Anne, South Eighth Ave., Maiden, N. C.
 Westmoreland, Shelva Jean, 4943 Ruth St., Winston-Salem,
 N. C.
 Wheless, Mildred, Ansonville, N. C.
 Whisenant, John Jr., 104 Union St., Maiden, N. C.
 White, Clara Whitaker, 805 West Circle Dr., High Point, N. C.
 Whitley, Edward Jay, 425 N. Fifth St., Albemarle, N. C.
 Whitley, Jeanette Efird, Raute 1, Oakboro, N. C.
 Whitley, Phyllis Joan, Route 5, Charlotte, N. C.
 Whitlock, Mary Louise, 515 Center St., West Columbia, S. C.
 Wiles, Carol Lynne, Gold Hill, N. C.
 Wiles, Judith Chipman, West Jefferson, N. C.
 Wilkinson, Daniel Phillip, 110 Union St., Maiden, N. C.
 Williams, Everett Vaudy, 1010 W. Fourth St., Charlotte, N. C.
 Williams, Johnny Ray, Route 4, Mocksville, N. C.
 Williams, Rupert Lee, Box 127-A, Troy, N. C.
 Willis, Jimmy Dale, Route 1, Lincolnton, N. C.
 Wilson, Patricia Dean, Box 655, Sylva, N. C.
 Windsor, Ronald Henry, 2486 S. Hawthorne St., Winston-
 Salem, N. C.
 Wise, Doyce Farrell, P. O. Box 50, Landis, N. C.
 Wiseman, Marcella Jewel, Route 2, Spruce Pine, N. C.
 Wong, Samuel, Route 1, Box 98, Thomasville, N. C.
 Wood, Tabor Hales, Richfield, N. C.
 Wright, Alberta Elizabeth, Route 1, Belmont, N. C.

— Y —

Yarbrough, Jack B., 4 Office St., Concord, N. C.
 York, Jane Carol, 431 West Church St., Mocksville, N. C.
 Young, Faye Iris, Raute 1, Mooresville, N. C.
 Young, Richard Keith, Box 107, Catawba, N. C.

— Z —

Zimmerman, Donald Allen, Box 574, Rt. 7, Salisbury, N. C.





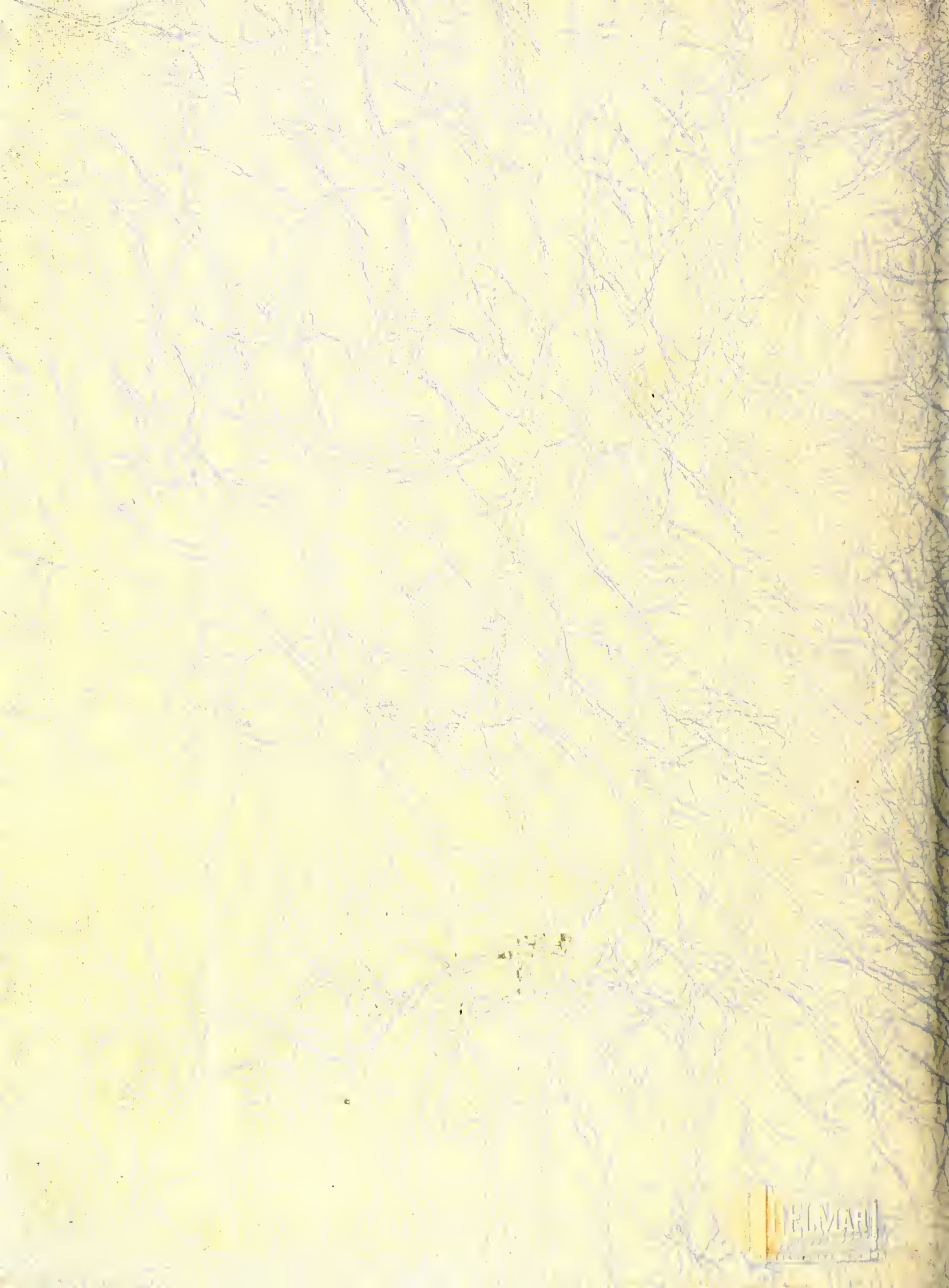

HELMAN
1888