

THE
CHIMES
1957





Digitized by the Internet Archive
in 2012 with funding from
University of North Carolina at Chapel Hill

<http://archive.org/details/chimes1957pfei>

Hazel
Correll

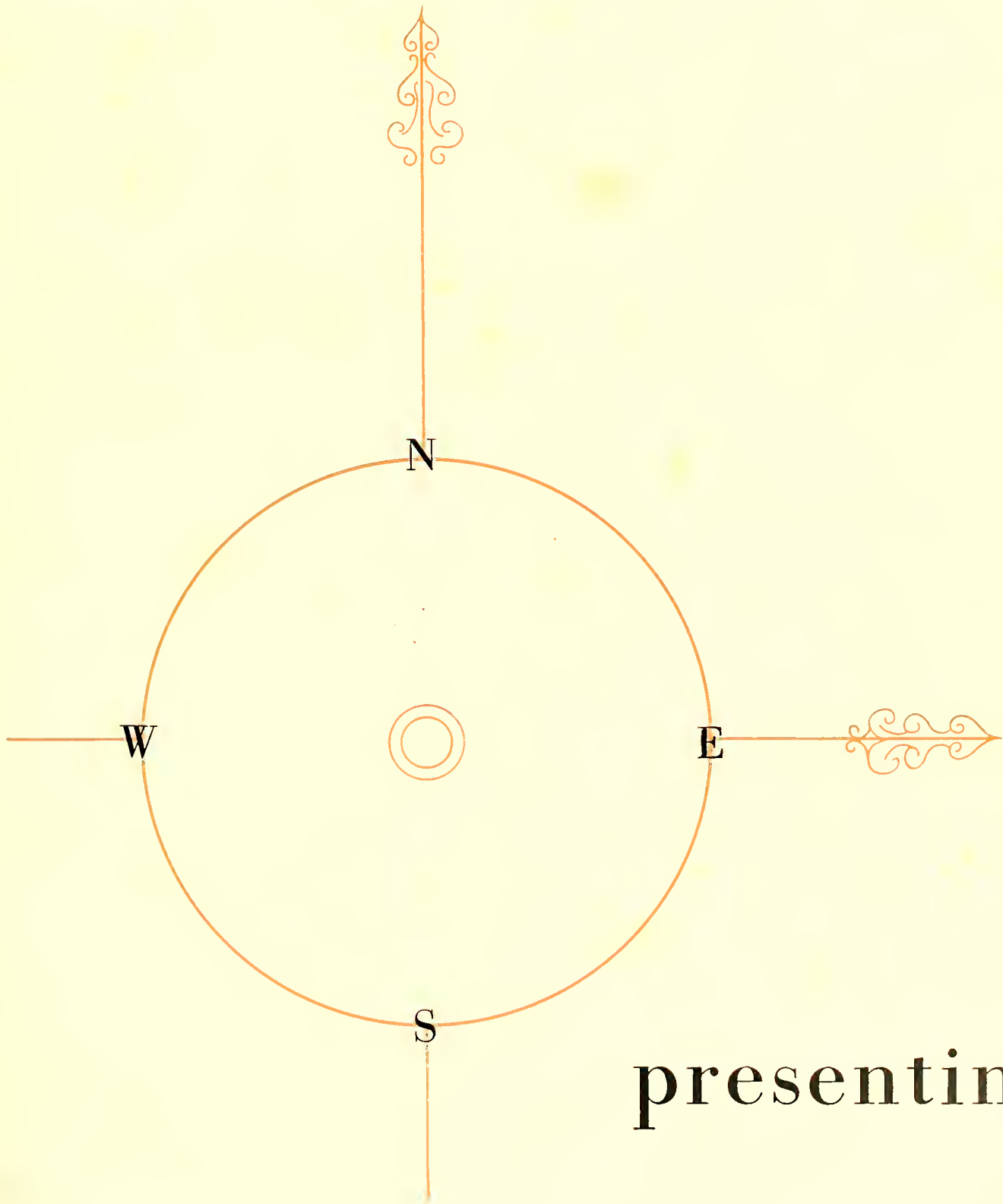

presenting



Philetus College

the 1957 *Chimes*

annual publication

Pfeiffer College

Misenheimer, North Carolina

Richard G. Chapple • *editor*

Ronald W. Jenkins • *business manager*

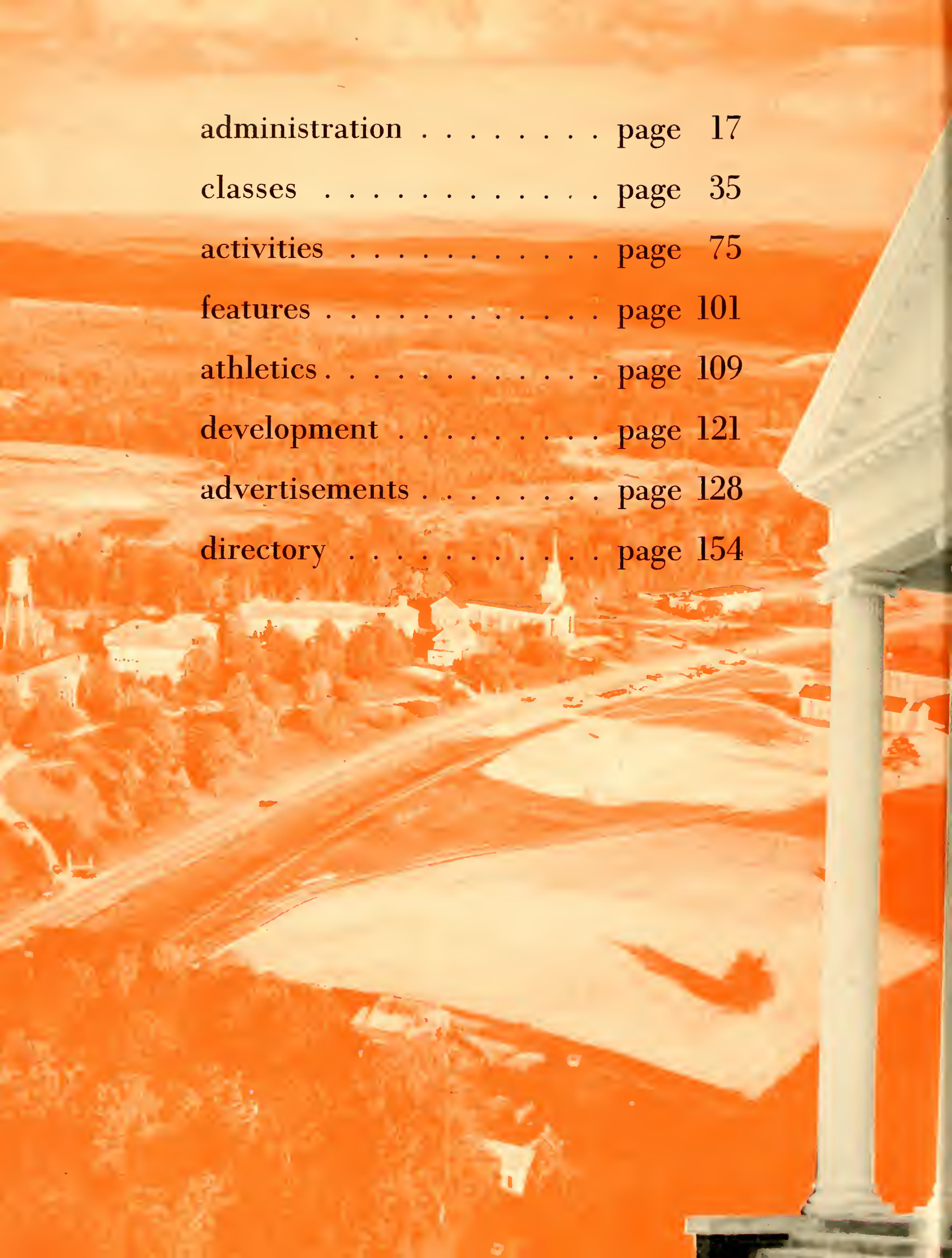
An aerial photograph of a town, likely a university campus, with a large white column in the foreground on the right. The town features a central road, several buildings, and a large open area. The entire image is tinted with a warm, orange-red color.

administration page 17
classes page 35
activities page 75
features page 101
athletics page 109
development page 121
advertisements page 128
directory page 154



HENRY PELLER CH



Dedicated to

DR. J. LEM STOKES, II

To the one whose foresight, faith and courage has made possible our being the first graduating class of Pfeiffer College, we offer our heartfelt thanks.

Coming to Pfeiffer in the same year that this year's graduates came, Dr. Stokes has shared with us our problems, our disappointments, our joys, and our achievements. It is he who gave impetus to and carried forward the dream of Pfeiffer as a four-year college.

Our President, along with the kind and friendly First Lady of the Campus, has been an inspiration during these years as we have sought an education and a foundation for a useful and dedicated life.

Without hesitation and with pride we offer our appreciation and affection with the dedication of THE CHIMES OF 1957.





BOARD OF TRUSTEES
Pfeiffer College
1957

OFFICERS OF THE BOARD

MRS. J. N. RODEHEAVER *Chairman*
MRS. W. H. C. GOODE *Vice-Chairman*
MRS. H. C. BLACK *Secretary*
MRS. HARRY C. VAUGHN *Treasurer*

EX-OFFICIO MEMBERS

MRS. E. U. ROBINSON *Gallatin, Tenn.*
MRS. C. C. CRANFORD *Asheboro, N. C.*
DR. JOHN O. GROSS *Nashville, Tennessee*
MRS. PIERCE JOHNSON *Weldon, N. C.*
DR. CARL H. KING *Salisbury, N. C.*
DR. C. P. MORRIS *Durham, N. C.*
DR. MYRON F. WICKE *Nashville, Tennessee*

MEMBERS OF THE BOARD

MRS. J. HOWARD AKE *Berwick, Penn.*
MRS. H. C. BLACK *Johnson City, Tenn.*
MISS MURIEL DAY *New York, N. Y.*
MISS UNA EDWARDS *Rutherfordton, N. C.*
MR. PAUL R. ERVIN *Charlotte, N. C.*
MRS. W. H. C. GOODE *Sidney, Ohio*
MR. S. L. GULLEDGE *Albemarle, N. C.*
MRS. C. P. HARDIN *Chattanooga, Tenn.*
MR. MARSHALL W. HERRIN *Albemarle, N. C.*
MR. W. D. HOLT *Asheboro, N. C.*
MR. W. T. HUCKABEE *Albemarle, N. C.*
MRS. HARRY E. JAMES *New York, N. Y.*
MRS. A. C. JOHNSON *Bowling Green, Kentucky*
MRS. FRANKLIN F. LEWIS *Webster Groves, Mo.*
MR. T. BURT MAUNEY *New London, N. C.*
DR. GARFIELD D. MERNER *San Francisco, Calif.*
MR. LILLARD MOUNT *Durham, N. C.*
MRS. T. OTTO NALL *Evanston, Ill.*
MRS. J. W. PAYNE *Cherryville, N. C.*
DR. ROBERT H. PFEIFFER *Cambridge, Mass.*
MR. C. D. PLYLER *Misenheimer, N. C.*
MRS. M. L. ROBINSON *New York, N. Y.*
MRS. J. N. RODEHEAVER *Winona Lake, Indiana*
MRS. HARRY C. VAUGHN *Columbus, Ohio*

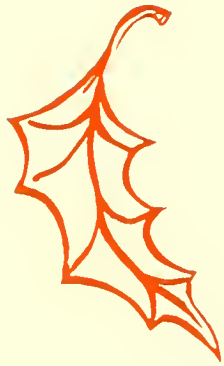

. . . FALL

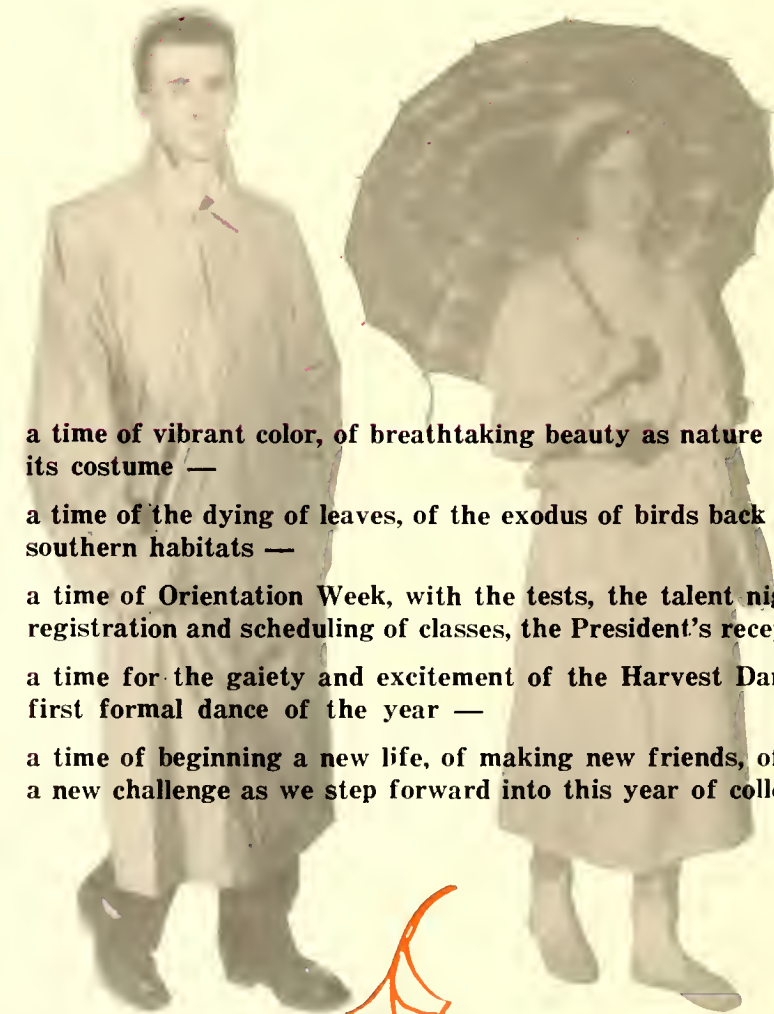

- . . . a time of vibrant color, of breathtaking beauty as nature changes its costume —
- . . . a time of the dying of leaves, of the exodus of birds back to their southern habitats —
- . . . a time of Orientation Week, with the tests, the talent night, the registration and scheduling of classes, the President's reception —
- . . . a time for the gaiety and excitement of the Harvest Dance, the first formal dance of the year —
- . . . a time of beginning a new life, of making new friends, of facing a new challenge as we step forward into this year of college life.







. . . W I N T E R





- . . . a time of stillness, of quietness, and of seeming lack of life in the world of nature —
- . . . a time of rest while bulbs and seeds lie dormant underneath the frost and occasionally snow-covered earth —
- . . . a time of the happy abandon of getting ready for Christmas holidays —
- . . . a time of examinations, of beginning the second semester, highlighted by the Washington Ball and the presentation of George and Martha Washington —
- . . . a time of growth and maturity as students settle down to the more serious aspects of college life, of the evidence of progress in individual and group living.

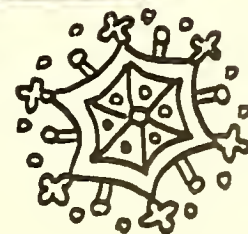

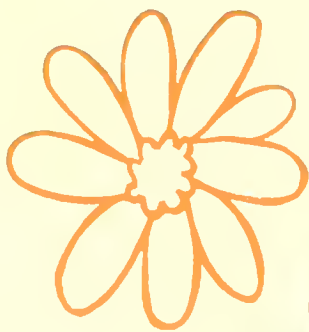

. . . SPRING

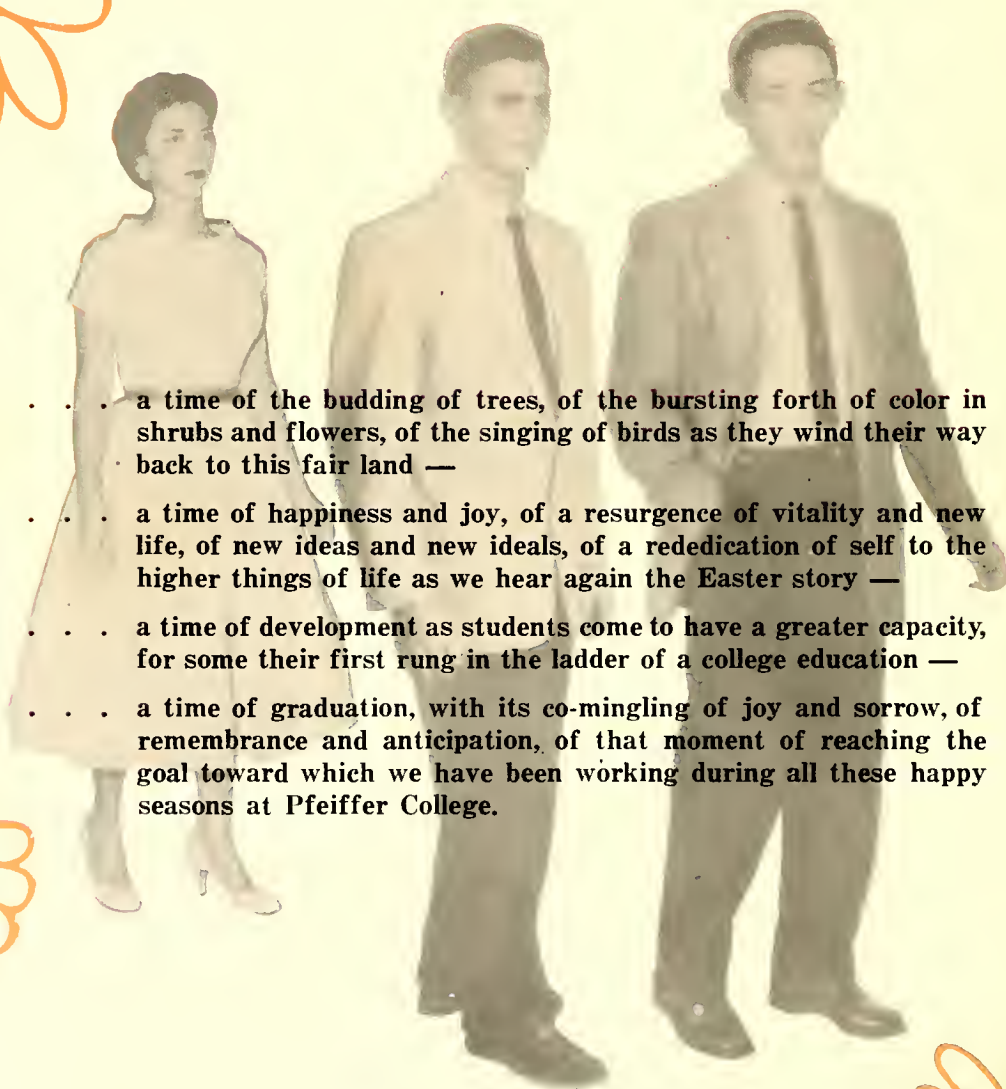

- . . . a time of the budding of trees, of the bursting forth of color in shrubs and flowers, of the singing of birds as they wind their way back to this fair land —
- . . . a time of happiness and joy, of a resurgence of vitality and new life, of new ideas and new ideals, of a rededication of self to the higher things of life as we hear again the Easter story —
- . . . a time of development as students come to have a greater capacity, for some their first rung in the ladder of a college education —
- . . . a time of graduation, with its co-mingling of joy and sorrow, of remembrance and anticipation, of that moment of reaching the goal toward which we have been working during all these happy seasons at Pfeiffer College.

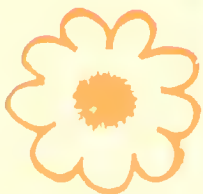







leaders
who serve
at . . .

the new Pfeiffer College

DR. J. LEM STOKES, II
President



WALTER I. GIBSON, SR.
Vice-President

Administration

Because of the competent, alert leadership of those at the helm of Pfeiffer College, others of us who travel forward under its colors are assured of smooth sailing and a safe arrival at the port of Graduation if we follow the instructions.

The program of the College, which so often is taken as a matter of course by the students, is the result of days, months, and years of planning and hard work on the part of the administration of the College.

As the College has grown in other ways, so has its administrative personnel been increased. Always it is a privilege and a pleasure to add to our list of leaders persons with enthusiasm and a desire to be of service.

With a ready welcome to students, for consultations or friendly chats, these whose hands guide our destiny are found also at the top of our list of friends.



DR. PAUL M. WHEELER
Academic Dean; Assistant to the President

KENNETH D. HOLSHOUSER
*Dean of Students; Registrar;
Director of Admissions*

MARY E. BETHEA
Dean of Women





MR. W. HEATH WILLIAMS
Business Manager



MR. NICHOLAS E. LEFKO
*Director of Athletics and
Work Program*



DR. CAMERON WEST
*Director of Teacher
Placement*

Many and varied are the duties of the administrative personnel of our College. The gamut of these duties runs from being responsible for seeing that the public is conscious of what is happening at Pfeiffer, to seeing that each student on the work program does his job well.

Also along the line of duties is the task of assisting future teachers to meet the requirements and to find schools in which to teach.

A favorite and oft-repeated phase of our school life is made possible through the efforts of one who, along with his helpers, secures and makes available the books and magazines required for the parallel work which is so much a



DR. G. NELSON MOORE
*Director of Public Relations
And of Alumni Affairs*

A d m i n i s t r a t i o n

part of the student's life. Our lovely library is made also serviceable because of the work of those assigned to this phase of the administration. To live and learn in a Christian atmosphere is a privilege for which Pfeiffer students can thank our most conscientious Director of Religious Life. Not only is she concerned about the total religious program of the College, she always has time for a personal chat or a wise word of advice. These, along with the faculty members, have as their primary aim serving those of us who are the recipients of their consideration, support, and love.

MISS MARY F. FLOYD
Director of Religious Life



MR. JEFFERSON D. CASKEY
Librarian





Faculty • Pfeiffer

DWIGHT H. IVES . . . *Art, Engineering, Crafts* . . . Wake Forest B. A., '16 . . . Ohio Mechanics Institute, '19 . . . Southern Baptist Theological Seminary Th. M. '32 . . . North Carolina State College '41 . . . Private Instruction by Hermon Macneil, Sculptor, '40-'41 . . . Silvermine Guild School of Art '54-'55.

MRS. LOUISE S. ALLEN . . . *Business Administration* . . . High Point College, B. S., '53 . . . University of North Carolina M. Ed. '54.

MRS. CARRENE W. ELIJAH . . . *Business Administration* . . . Georgia State Woman's College, 1932-36, B.A. . . Bowling Green Business University, 1942, 1951.

KENNETH D. HOLSHOUSER . . . *Business Administration* . . . University of Michigan '43 . . . Catawba College B.S. '49 . . . Graduate Work, Catawba Summer '51 . . . Chapel Hill Summer '55, '56.

WALLACE W. MARTIN . . . *Business Administration . . . Physics* . . . Marion Military Institute '44 . . . U. S. Naval Academy '45-'47 . . . Western Carolina College '48 . . . Appalachian State Teachers College '49, '50 . . . Summer Sessions '52, '53.

MRS. FAY HOLT STOVALL . . . *Business Administration* . . . High Point College Two Year Commercial '35, '36 . . . High Point College B.A. '37 . . . Graduate Work, University of North Carolina, Summer, '38, '39.

DR. DIMITER E. WASSEN . . . *Chairman of the Economics and Business Administration Division* . . . University of Sofia, Bulgaria, 1944-46 . . . University of Vienna, Austria, 1946-46, M.A. and Ph.D. . . N. Y. State University, 1953-54 . . . Perkins School of Theology, 1949-50 . . . Presbyterian College, 1954-55.

FRED T. HOLLIS . . . *Education; Director of Student Teaching; Vocational Guidance Counselor* . . . Guilford College '37 . . . Middle Tennessee State College B.S. '41 . . . Peabody College M.A. '49 . . . Graduate Work, University of North Carolina, Appalachian State Teachers College, Peabody College.

MRS. MAMIE C. SLOTHOWER . . . *Education and Psychology* . . . Clark Jr. College A.A. '39 . . . Mississippi Southern College B.S. '49 . . . Mississippi Southern College M.A. '51 . . . Graduate Work, University of Wisconsin '55.

DR. CAMERON WEST . . . *Head of the Education and Psychology Department* . . . University of North Carolina, '38-'42, A.B. . . '47-'51, M.A. . . '52-'56, Ed. D. Kellogg Research Fellow, University of North Carolina, '55-'56.

DR. HOYT E. BOWEN . . . *Head of the English Department* . . . Florida State University '52-'55, Ph. D. . . Columbia University '51-'52, M.A. . . Piedmont College '36-'39, B.A.





College • 1957

JULIUS GRIFFIN CAMPBELL . . .
English . . . Brevard Junior College
1936-38, University of South Carolina
1946-47, B. A.; U. of S. C. 1949-54,
M. A.; U. of S. C. 1954-56.

MRS. DAISY COTTON . . . *English* . . .
Atlantic Christian College A. B. '39 . . .
University of North Carolina M. A. '51.

MISS CHLO FINK . . . *English* . . .
University of Missouri, A. B.; B. S. '11,
M. A. '17 Further Graduate Work . .
University of California, University of
Chicago, Columbia University . . Uni-
versity of Arizona . . Oxford Univer-
sity, England.

MISS MARGARET STUCKEY . . .
English . . . Winthrop College B. A. '49
. . . University of South Carolina M. A.
'51 . . . Graduate Work, Duke Univer-
sity.

MISS ALINE WARD . . . *English* . . .
Hollins College B. A. '14 . . . George
Washington University M. A. '24 . . .
Graduate Work, Columbia University . .
Bryn Mawr College . . Universities of
Goettingen, Oxford and Cambridge, Eng-
land, Geneva, Michigan, and the Sor-
bonne, Paris . . University of Maryland.

MRS. PAUL M. WHEELER . . . *English*
. . . Florida Southern College B. A. '28;
Columbia University, Summer School
'25; Winthrop College, Graduate Work.

DR. PAUL MOWBRAY WHEELER . . .
English . . . Columbia University, A. B.
'15, M. A. '16 . . . John Hopkins Univer-
sity Ph. D. '30.

DR. MURAT H. ROBERTS . . . *Head
of the Languages Department* . . . Uni-
versity of Tennessee, 1912-15, A. B.;
Princeton University, 1920-21, M. A.;
Yale University, 1928-32, Ph. D.

MISS ELIZABETH SHAFFER . . .
Spanish . . . *French* . . . Juniata College
B. A. '46 . . . University of Pennsylvania
M. A. '49 . . . Graduate Work . . Middle-
bury College French School and Univer-
sity of Mexico.

MRS. THELMA T. VENTERS . . . *Greek*
. . . Wingate College, 1946-48, A. A.;
Furman University, 1948-50, B. A.;
Southwestern Seminary, 1950-53, B. D.

MISS GEORGIA M. HASWELL . . .
Mathematics . . . Ohio Wesleyan Uni-
versity B. A. '26 . . . M. A. '36 . . . Grad-
uate Study, Ohio State University . .
University of Denver . . University of
North Carolina.





Faculty • Pfeiffer

GLENN DRAPER . . . *Music* . . . Indiana University 1951, B.Mus. Ed.; Southern Methodist University, 1955-56.

WILBUR T. SCRIVNOR . . . *Head of the Music Department* . . . University of Hawaii . . . Valparaiso University . . . Ball State Teachers College B. S. '52 . . . Northwestern University, Summers '53-'54-'55 . . . Summer Conference on Church Music '53-'54 . . . Paul Christiansen Choral School '55 M. A. Northwestern, '56.

WILLIAM C. STONE . . . *Music* . . . Dickinson Jr. College . . . Eastman School of Music of the University of Rochester . . . B. M. . . M. M.

MISS PHOEBE A. CRARY . . . *Physical Education* . . . Brevard College 1944-45; Wake Forest College 1945-48 A. B.; . . . Woman's College of U. N. C. 1952-55, M. Ed.

JOE FEREBEE . . . *Physical Education* . . . Catawba College, 1938-42, A. B.; U. of North Carolina, 1946-47, M. A.; Appalachian State 1952.

MISS SHIRLEY ANN LAWHON . . . *Physical Education* . . . Coker College, 1952-56, B. S.

NICHOLAS E. LEFKO . . . *Head of the Physical Education Department, Chairman of the Division of Applied Arts and Sciences* . . . Pfeiffer Junior College '37 . . . American College of Physical Education B.P.E. '39 . . . Catawba College B.A. '43 . . . University of North Carolina M. A. '51.

RODNEY DON MILLER . . . *Physical Education* . . . Morehead State College, 1948-52, A. B.

JAMES W. ROSE . . . *Physical Education* . . . Morehead State College, 1940-46, A. B.; Morehead State College, 1955-56, M. A.

MISS MARY ELEANOR BETHEA . . . *Religion* . . . Louisburg College 1937-39, A. A.; Greensboro College 1943-45, B. A.; Searritt College 1945-46, M. A.

MISS MARY F. FLOYD . . . *Director of Religious Life* . . . *Religion* . . . LaGrange College B. A. '27 . . . Searritt College M. A. '31 . . . Graduate Work, Teachers College, Columbia University . . . Union Theological Seminary . . . Garrett Biblical Institute . . . Northwestern University.

DR. BERNARD C. RUSSELL . . . *Religion* . . . *Philosophy* . . . Asbury College B. A. '36 . . . Emory University B. C. '40 . . . Drew University Ph. D. '51 . . . Union Theological Seminary, Summer '48.



College • 1957

DR. GEORGE MAURICE SCHREYER . . . *Head of the Religion and Philosophy Department . . . Wofford College B. A. '36 . . . Duke University Divinity School B. D. '39 . . . Boston University Ph. D. '48.*

DR. CHARLES W. FOREMAN . . . *Biology . . . University of North Carolina, 1945-49, A. B.; Duke University 1949-51; M. A.; Duke University, 1951-54, Ph. D.*

DR. RALPH W. GABLE . . . *Head of the Chemistry Department . . . University of Texas B. S. '50 . . . Duke University M. A. '54, Ph. D.—Duke '56.*

MISS PEGGY BIRD GARRISON . . . *Chemistry . . . Piedmont College, 1944, B. S.; University of North Carolina, 1944-48, 1955-56.*

DR. JETHRO O. MANLY . . . *Head of the Biology Department and Chairman of the Natural Sciences Division . . . William and Mary College B. S. '37 . . . Duke University Ph. D. '53.*

DR. CLYDE H. ROBERTSON . . . *Biology . . . Wofford College, 1946-49, B. S.; Duke University, 1950-55, A. M.; Duke University, 1955, Ph. D.*

KEITH H. SLOTHOWER . . . *Head of the Speech Arts Department . . . University of Dubuque '41 . . . School of Speech, Northwestern University B. S. '47 . . . Graduate Work, University of Mississippi '41, Mississippi Southern '52, University of Alabama '53, University of Wisconsin '55, M. F. A. '56.*

MISS SUE YARBROUGH . . . *Speech Arts . . . East Central Junior College, 1952-54; University of Mississippi, 1954-56, B. A.*

DR. WILLIAM D. COTTON . . . *Chairman of the Social Sciences Division . . . College of Wooster B. A. '32 . . . Slippery Rock State Teachers College '33 . . . University of North Carolina M. A. '48 . . . Ph. D. '54.*

G. LESTER GRAY . . . *History . . . Geography . . . Memphis State College B. S. '38 . . . Peabody College M. A. '47 . . . Graduate Work, Summer, University of Texas '52, '53, '54, '55.*

DR. HENRY H. SHISSLER . . . *Sociology . . . State Teachers College, Pennsylvania, 1938-42, B. S.; Westminster Theological Seminary, 1943-45, S. T. B.; Drew University and Garrett, 1949-50; Pennsylvania State University, 1945-49, M. Ed.; 1951-56, Ph. D.*





Staff • Pfeiffer

Top First Row: Miss Juliet Endly, Dr. Howard Murray, Mrs. Maude S. Caldwell, Mrs. Louise Peck, Mrs. Lounelle Draper.

Top Second Row: Mrs. Boyce Caudle, Mrs. K. D. Holshouser, Mrs. Sue Misenheimer, Mrs. James Peters, Mrs. Clyde Allgood.

Right First Row: Mr. Carter Roberts, Mr. Charles Misenheimer, Mr. Tom Langford, Mr. Barney Barringer, Mr. Robert J. Morgan, Mrs. Carter Roberts.

Left Second Row: Mrs. O. F. Yelton, Mr. John Yelton, Mr. John Crowe, Mrs. Tom Langford, Mrs. Sam Penninger, Mrs. John Carter.





College • 1957



S t u d e n t



The Student Government Association has as its purpose the creation within each student of an interest in self-government. Each student is a vital part of the Student Government Association, for he must practice the policies set up by the various committees. This organization is responsible for regulation of matters of conduct of the students of Pfeiffer College.

Pfeiffer campus is a laboratory for democratic living. To help each student have an appreciation for and an understanding of a democratic society is one of the aims of the Student Government Association.

Officers of the Student Government Association are elected by the members of the student body. These officers include a President, Vice-President, Secretary, Treasurer, four members from

CARROLL ODOM
President



GEORGE JOHNSON
Vice-President

EVELYN LUTHER
Treasurer

MARTHA CRONKHITE
Secretary



Government

the senior class, three members from the junior class, two members from the sophomore class, and one member from the freshman class. A high scholastic average is required of these officers. Any matter pertaining to members of the Association becomes a concern of the Student Council. Acting as a connecting link between the students and the administration, faculty, and staff, the Council seeks to bring about a cohesion of these groups. It also strives to foster in the individual a better understanding of the obligations and responsibilities of college life.

The Judicial Committee within the Student Council has the responsibility of action in case of violations of the rules and regulations of the College. The members of the committee are President, Vice-President, Secretary, and Treasurer of the Student Council, and one representative each from the senior, junior, and sophomore classes.

Each year the Student Council lends its assistance to the publication of a handbook of detailed information concerning college life.

Seated: K. D. Holshouser, Sponsor; Jim Goodman; Shirley Huddleston; George Johnson, Vice President; Martha Cronk-hite, Secretary; Billy Tyson; Evelyn Luther, Treasurer; Al King; Linda Briggs.
Standing: Jim Thompson, Bernice Roscoe, Virginia Barbee, Carroll Odom, President; Charles Hutchinson.



O u r H o u s e A n d

ROWE HALL
Jo Albertson
Mrs. Faye McDonald

MERNER HALL
Anita Benoy
Mrs. Erin Gamble

CLINE HALL
Martha Crouch
Mrs. Bertha Cox

JANE FREEMAN HALL
Sandy Kimbro
Mrs. Norma Scrivnor



Counselors Presidents

WASHINGTON HALL
Mrs. Ruby Yarbrough
Phyllis Hornbuckle



PLYLER DORM
Mr. Carroll Odom
Mrs. Carroll Odom
Danny Hargett



FOOTE DORM
Mr. Harold Tackett
Bobby Rowe



KLUFTINGER DORM
Mr. Clyde Alligood
Mrs. Clyde Alligood
Millard Warren

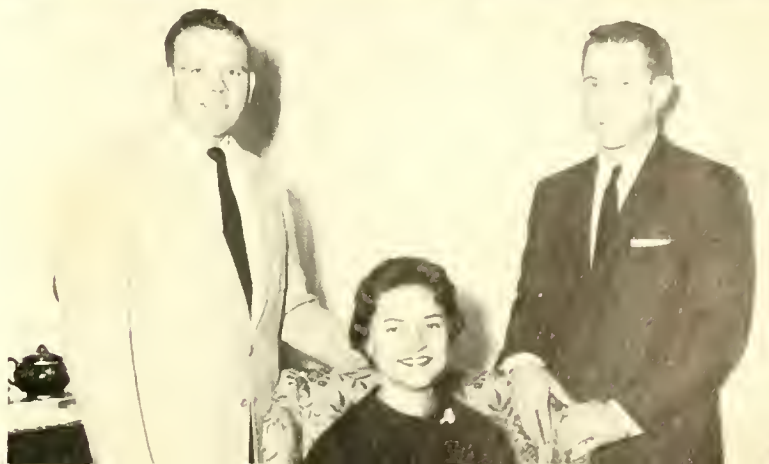

IN MEMORIAM

Angel Allen

Student



A friendly smile and happy "hello" of Angel Allen will always be a pleasant and inspiring memory to those who knew this versatile and courageous young student. Her alert mind, ready helpfulness, spirit of cooperation, keen interest in all phases of campus life, and keen integrity are only a few phases of the unforgettable personality of our friend, Angel Allen.

I N M E M O R I A M

John B. Harris

Trustee



The devotion to Pfeiffer College, felt by Mr. Harris and exemplified through his untiring efforts in behalf of the College, far surpassed that which could be expected of a Trustee. He was always concerned that everything possible be done for the best interests of Pfeiffer College. Faculty, staff, and students who had the privilege of knowing him will always hold in high esteem the memory of John B. Harris, beloved Trustee and Friend of Pfeiffer College.



Senior Class 1957

BOB GREENE, *Treasurer*

GAILE THOMAS, *Secretary*

JENNINGS HOUSE, *President*

Kneeling:

JIM LASSITER, *Vice-President*



CLYDE ENNIS ALLIGOOD Washington, N. C.
B. S., Physical Education
Letterman's Club (4); Varsity Baseball (3, 4).

VEASY VIRGINIA BARBEE Stanfield, N. C.
A. B., Religion
Year Book Staff (2); Pfeiffer News (1); W. A. A. (1, 2); Chorus (1); U. C. O. (1); Methodist Student Fellowship (2, 3, 4); Fellowship Group (1, 2, Secretary 3); Christian Education Club (4); Student Council (4).

GEORGE WASHINGTON BARRINGER Gold Hill, N. C.
B. S., Business Administration
Student Council (50-51); Intramurals ('50-51); Veterans Club ('55, '56, '57).

CLYDE BRYANT Columbia, Kentucky
B. S., Physical Education
Varsity Basketball (2, 3, 4); Monogram Club (3, 4); Veterans Club (3).

RITA SUTHER BUNN Concord, N. C.
A. B., English
Science Club (1); U. C. O. (1); W. A. A. (1); Pfeiffer News (1).

RICHARD GARFIELD CHAPPLE Winston Salem, N. C.
B. S., Business Accounting
Student Council (1, 2, V. Pres. 3, Pres.); Basketball (1, 2, Co-Captain); Baseball (1); Freshman Class Treasurer; Order of the Sundial (Pres. 2, 3, 4); Phi Theta Kappa (2, 3); Letterman's Club (2, 3, 4); L. S. A. (3, 4); Editor Chimes (4); Male Chorus (4).

WILLIAM THOMAS CLARK, II Wilson, N. C.
B. S., Business
Science Club ('51-52); Archery Club ('51-52); Weightlifting ('51-52); Cross Country ('52); International Relations Club ('52); Y. M. C. A. ('51); Track ('52).

HAZEL PAULINE CORRELL Inman, S. C.
A. B., Religion
Science Club (1, Secretary); Pfeiffer Christian Council (1, Chairman of Recreation); Phi Theta Kappa (1, 2, 3, President); Fellowship Group (2, Chairman 3); Methodist Student Fellowship (2, 3, 4); Pfeiffer Playmakers (3); Christian Life Council (4, Vice-President); Christian Education Fellowship (4, President).

JUANITA PATRICIA DEASON Matthews, N. C.
A. B., Social Studies
Baptist Student Union (3, Treasurer, 4 President); State Council (4); W. A. A. (3); Christian Life Council (4); Newspaper Staff (4); Hall Monitor (4); Student Teacher (4).

The Senior



Clyde Ennis Alligood
Clyde Bryant
William Thomas Clark, II



Veasy Virginia Barbree
Rita Suther Bunn
Hazel Pauline Correll



George Washington Barringer
Richard Garfield Chapple
Juanita Patricia Deason

Class 1957



GILBERT DONALD DYSON Salisbury, N. C.
B. S., Physical Education
Science Club (1); Intramural Team Captain (1);
Veterans Club (2); Student Council (2).

DONNIVE GIBBS Mooresville, N. C.
B. S., Business Education
Methodist Student Movement (1, 2, 3, 4); W. A. A.
(1, 2 Treasurer, 3); Home Economic Club (1, 2);
Young Republican Club (2, 3, 4).

DANIEL GOLDNER Winston-Salem, N. C.
B. S., Physical Education
Majors Club (4); Science Club (4); Democrat Club
(4).

LON HUGH GOWAN Biltmore, N. C.
A. B., Religion and Philosophy
Concert Choir (3, 4); Male Chorus (4); Pre-Minister-
ial Club (3, 4); Young Republican Club (4).

ROBERT LEE GREENE Linwood, N. C.
A. B., Social Studies
Pfeiffer News (3); Young Republicans Club (3, 4);
Junior Class President; Senior Class Treasurer; Bap-
tist Student Union (2, 3); Pfeiffer Playmakers
(2, 3, 4).

LUTHER ALLAN HASBROUCK Liberty, N. Y.
B. S., Physical Education
Golf Team (3); Varsity Basketball Team (3, 4);
Letterman's Club (4).

JENNINGS RAY HOUSE Durham, N. C.
B. S., Business Administration
Basketball (3); Golf Team (3, Captain 4); Intra-
mural's Captain (4); Senior Class President.

SHIRLEY ANN HUDDLESTON Charlotte, N. C.
A. B., Religion
U. C. O. (1); Concert Choir (1, 2, Librarian, 3, 4);
Pfeiffer News (1, 2, 3, 4); Home Economics Club (1);
Young Democrats Club (1, 4 President); Science
Club (1); Representative to Woman's Council (1);
Sophomore Class Treasurer; M. S. F. (2, 3, 4);
Orientation Committee (2, 4); Annual Staff (2,
Junior Class Editor 3, Sophomore Class Editor 4);
Student Council (4); Fellowship Group (1, 2, 3);
Christian Education Fellowship (4); Order of the
Sundial (Treasurer 3, 4).

CHARLES HOWARD HUTCHINSON Rockingham, N. C.
A. B., Religion
U. C. O. (1); Fellowship Group (1, 2, 3); Methodist
Student Fellowship (2, 3, 4); Pfeiffer Christian
Council (2); Student Council (3, 4); Ministerial
Club (Vice-President 2, Treasurer 3, 4); Christian
Life Council (President 4).

Gilbert Donald Dyson
Lon Hugh Gowan
Jennings Ray House

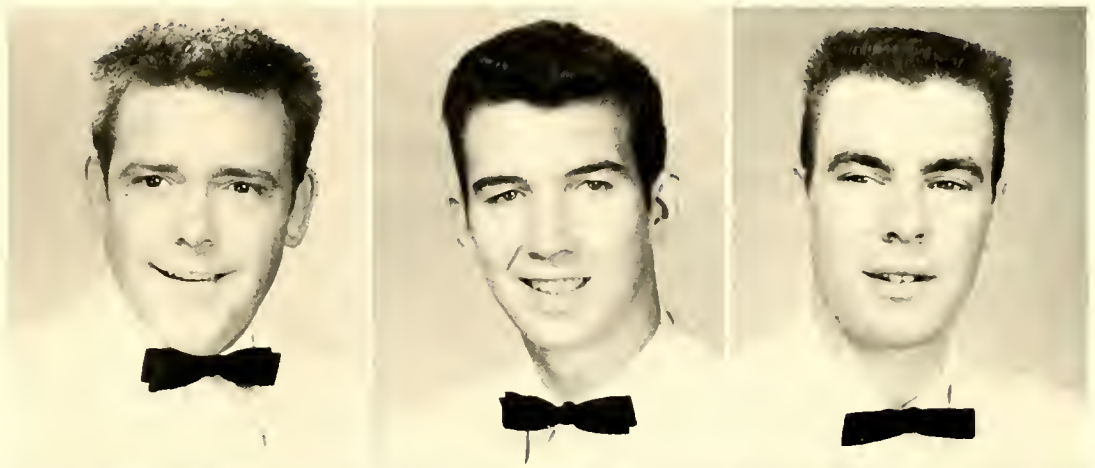

Donnive Gibbs
Robert Lee Greene
Shirley Ann Huddleston



Daniel Goldner
Luther Allan Hasbrouck
Charles Howard Hutchinson





CHARLES HUTCHINSON

Loyal service . . . President of Pfeiffer Christian Council . . . respected by all . . . capable . . . Student Council . . . conservative . . . sincere friendliness . . . Methodism.



CARROLL ODOM

President of Student Government . . . friendliness . . . family man
. . . Sundial . . . Chimes' Editor . . . serious minded . . . democratic.

The Senior



GEORGE WILLIAM JOHNSON Snow Camp, N. C.
A. B., Religion
Student Government (2, Chaplain 3, Vice-President 4); Pfeiffer Christian Council (Vice-President 3); Pfeiffer Playmakers (2); Chimes Staff (4); Ministerial Association (3); Pfeiffer News (3, 4); Christian Education Fellowship (4); Fellowship Group (2, 3); Methodist Student Fellowship (2, 3, 4); Sundial (3, 4); Concert Choir (3), Pfeiffer Male Singers (1); Tennis Team (3, 4).

NANCY LEIGH KIMREY Norwood, N. C.
B. S., Physical Education
Concert Choir (2); Girls Trio (2); Pfeiffer Playmakers (2, 4); W. A. A. (2, 3); Science Club (1, 2); Young Democrats Club (4).

JAMES ROLAND KEARNS Asheboro, N. C.
A. B., Social Studies
Yearbook Staff (1); Literary Editor of Yearbook (2); Pfeiffer News (1, 2, Assistant Editor 3, Editor-in-Chief 4); Fellowship Group (1, 2); Methodist Student Fellowship (2, 3, 4); Pfeiffer Playmakers (1, 2); United Christian Organization (1); Orientation Committee (3, 4); Concert Choir (1, 2, 3, 4); Alpha Psi Omega (3, 4); Order of the Sundial (4); Messiah (4).

JACK METHIAS KLUTTZ New London, N. C.
A. B., Social Studies
Pre-ministerial Fellowship (4).

LEWIS BARHAM LANE Fuguay Springs, N. C.
B. S., Physical Education
Science Club (2, 3); Methodist Youth Fellowship (2); Physical Education Majors Club (4); Young Democrats (2, 3).

JIMMY DELL LASSISTER High Point, N. C.
B. S., Business Administration
Young Democrats Club (1, 2, 3, 4); Baseball Team (1, 2); Wrestling (3); Senior Class Vice-President.

GRACIE MARIE LEATHERMAN Vale, N. C.
A. B., Social Studies

HAZEL REMONA KENNEDY Mt. Airy, N. C.
A. B., English
Order of the Sundial (2, 3, Secretary 4); Phi Theta Kappa (President 2, Secretary 3); Pfeiffer News (2, 3, 4); Baptist Student Union (2, Vice-President 3, 4).

LAVAUGHN GREEN LEWIS Seagroves, N. C.
B. S., Business Administration
U. C. O. Member; Dormitory Hostess (Washington Hall 1, Cline Hall 2, Kluffinger Hall 3); Junior Class Secretary; May Court (3).

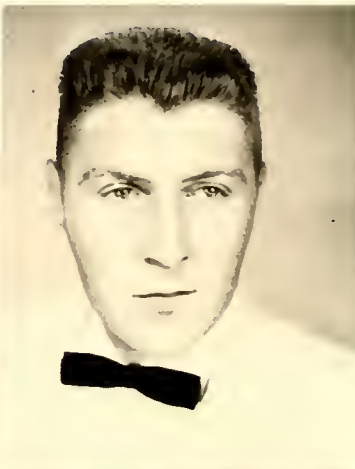

George William Johnson
Nancy Leigh Kimrey
Jimmy Dell Lassister



James Roland Kearns
Jack Methias Klutz
Gracie Marie Leatherman



Hazel Remona Kennedy
Lewis Barham Lane
LaVaughn Green Lewis

Class 1957



RICHARD NORMAN LISK Albemarle, N. C.
B. S., Business Administration
Student Council (1); Intramural Sports (1); Science Club (1); Golf Team (2); Veterans Club (2, 3, 4); Methodist Student Movement (3); Young Democrats Club (1, 2, 3, 4).

RALPH BENNETT McCALL Concord, N. C.
A. B., English
Track (1); Pfeiffer Playmakers (1, 2, 3, 4); Alpha Psi Omega (2, 3); Delta Psi Omega (4); Young Republicans Club (1); Intramurals (Captain 2, 3, 4); Letterman's Club (2, Treasurer 3, 4).

HEWITT EDWARD MOON Kannapolis, N. C.
A. B., Chemistry
Band (3, 4); Science Club (4); Veterans Club (4).

THOMAS NORMAN MOOSE Salisbury, N. C.
B. S., Business Administration
Washington Hall (Vice-President 2, 3); Intramurals (1, 2); Young Democrats Club (2, 3); Band (2, 3, 4); Westminster Fellowship (2, 3, 4).

ROGER FRANKLIN MORRIS Albemarle, N. C.
A. B., Social Studies

ERNEST FREDERICK WILHELM NEUMANN, III Winston-Salem, N. C.
B. S., Business, Accounting
Basketball and Track (Munger 4); Sophomore Class Vice-President; Letterman's Club (2, 3, 4); Pfeiffer Playmakers (2, 3, 4); Student Council (3); Alpha Psi Omega (1); Band (2, 3, 4); Male Chorus (4); Lutheran Student Association (3, President 4); Pfeiffer News (Business Manager 3).

WILLIAM CARROLL ODOM Chesterfield, S. C.
A. B., Religion and Philosophy
Student Government (2, President 4); U. C. O. (1); Young Democrats Club (1, 2); Order of the Sundial (2, 3, 4); Pfeiffer Christian Council (President 2, 4); Westminster Fellowship (2, 3, 4); Ministerial Association (2, 3, 4); Fellowship Group (1, 2); Pfeiffer News (Business Manager 2); Veterans Club (2); Chimes (Editor 3).

BOBBY GENE OWENS Albemarle, N. C.
B. S., Physical Education
Basketball ('47-'49); Baseball ('47-'49); Tennis ('49, '53); Monogram Club ('49); Baseball ('57).

JANE GOINS RATTERREE Belmont, N. C.
B. S., Nursing
Science Club (Vice-President 3, 4); Pfeiffer Christian Council (3); Baptist Student Union (3, 4); Young Republican Club (3, 4); Assistant School Nurse (3, 4); Pfeiffer News Staff (3, 4).

Richard Norman Lisk
Thomas Norman Moose
William Carroll Odom



Ralph Bennett McCall
Roger Franklin Morris
Bobby Gene Owens



Hewitt Edward Moon
Ernest Frederick Wilhelm Neumann, III
Jane Goins Ratterree





GEORGE JOHNSON

Happy . . . Vice President of Student Government . . . Nadine . . .
. . . sincere . . . Sundial . . . publications . . . enthusiastic.



RICHARD CHAPPLE

Tinnie . . . President of Student Government . . . dependable . . .
leadership . . . President of the Sundial . . . Business . . . Phi Theta
Kappa . . . ambitious . . . Chimes' Editor.

The Senior

DANNY LEE ROBERTS Siler City, N. C.
B. S., Physical Education
Basketball (3); Baseball (3, 4); Male Chorus (4);
Letterman's Club (4); Intramural Sports (Captain
4).

EDWARD LEE SMITH Salisbury, N. C.
B. S., Business Administration
Young Democrats (2, 4); Intramural Sports (Cap-
tain 2 and 3); Washington Hall (President 3); Young
Republicans Club (3); Chimes Staff (4).

JOYCE BERNICE ROSCOE Albemarle, N. C.
A. B., Religion
Phi Theta Kappa (3); Student Council (4).

EUGENE CRAVEN SPEIGHT Albemarle, N. C.
B. S., Business Administration
Veterans Club (2).

JO ANN RUSHING Oakboro, N. C.
A. B., Social Science

ROGER DEAN SPOON High Point, N. C.
B. S., Business Administration
Young Democrats (1, 2, 3, 4); Science Club (1, 2);
U. C. O. (1); Track (1); Intramural Sports (Cap-
tain 1-3); Phi Theta Kappa (Vice-President 2, 3);
Junior Class (Vice-President); Wrestling (3, Cap-
tain 3); Pfeiffer News Staff (3, 4); Baptist Student
Union (4).

NORMA LACKEY SCRIVNOR Misenheimer, N. C.
A. B., Religion
Concert Choir (1); Phi Theta Kappa (3); Christian
Education Fellowship (4).

LARRY MORRIS SEDBERRY Concord, N. C.
B. S., Physical Education
Baseball (3, 4); Physical Education Majors Club (4);
Letterman's Club (3, 4).

TOMMIE COLLINS STATON Albemarle, N. C.
A. B., Social Studies
Veterans Club (1).

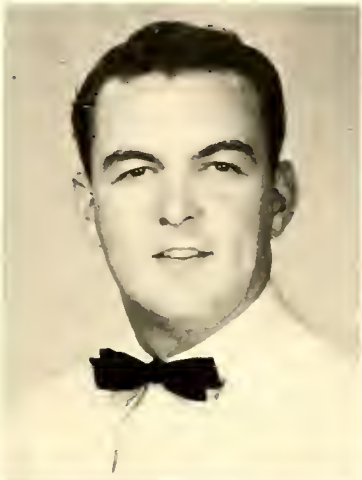

Danny Lee Roberts
Norma Lackey Scrivnor
Eugene Craven Speight

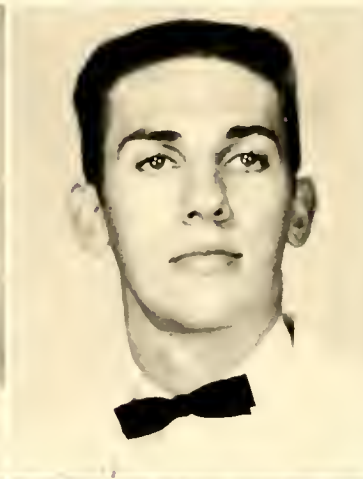

Joyce Bernice Roscoe
Larry Morris Sedberry
Roger Dean Spoon

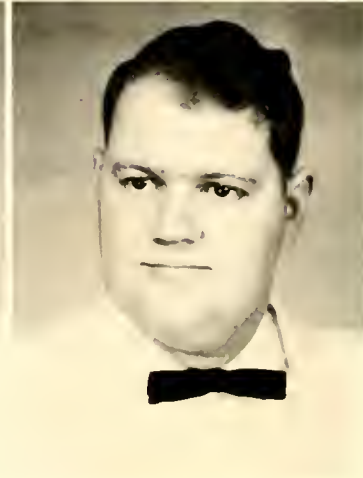

Jo Ann Rushing
Edward Lee Smith
Tommie Collins Staton

Class 1957

ELBERT RUSSELL STOUT Roanoke Rapids, N. C.
A. B., English
Methodist Student Fellowship (2, 3, 4); Ministerial Association (2, 3, 4); Dramatics (2); Band (2); Young Democrats (2); Concert Choir (2, 3, President 4); Science Club (2); Fellowship Group (2, 3); Male Chorus (4).

CLAUDE THOMAS, JR. Candor, N. C.
B. S., Business Administration
U. C. O. (1); B. S. U. (2, 3, 4); Young Republicans (1, 2); Young Democrats (3, 4); Male Quartet (1, 2, 3); Concert Choir (1, 2, 3); Male Chorus (1); Pfeiffer Playmakers (1, 2, 3); Alpha Psi Omega (1); Phi Theta Kappa (3); Delta Psi Omega (2, President 3); Pfeiffer News (1, 2, Editor 3, 4).

GAILE THOMAS Spruce Pines, N. C.
A. B., Religion
Concert Choir (1, 4); Pfeiffer News (2, 3, 4); Methodist Student Fellowship (2, 3, 4); U. C. O. (1); Science Club (1, 2); W. A. A. (1, Secretary 2); Senior Class (Secretary); Christian Education Fellowship (Secretary 1); Fellowship Group (1, 2, 3).

WILLIAM ALAN THOMASSON Salisbury, N. C.
B. S., Business Administration
Young Democrats (2, 3, 4); Westminster Fellowship (3, 4); Intramural Sports (2, 3, 4).

RONALD JAMES THOMPSON Denton, N. C.
A. B., Social Science

SAMMY DAWSON WARNER Richfield, N. C.
B. S., Business Administration
U. C. O. (1); Concert Choir (2, President 3, 4); Pfeiffer Christian Council (2); Baptist Student Union (President 2); Male Chorus (1).

MILDRED WHELESS Ansonville, N. C.
A. B., English
Science Club (2); Methodist Student Fellowship (1, 2, 3); W. A. A. (1, 2, 3, 4); Home Economics Club (1); Christmas Queen (3); May Court (2, 3); May Queen (1).

EDWARD JAY WHITLEY Albemarle, N. C.
A. B., Science

MARY LOUISE WHITLOCK West Columbia, S. C.
A. B., Religion
Methodist Student Movement (Treasurer 1); Student Council (Secretary 3); Phi Theta Kappa (2, Secretary 3); Fellowship Group (2, 3); Order of the Sundry (2, 3, Vice-President 1); Wo-Na Missions Club (4).

Elbert Russell Stott
William Alan Thomasson
Mildred Wheless

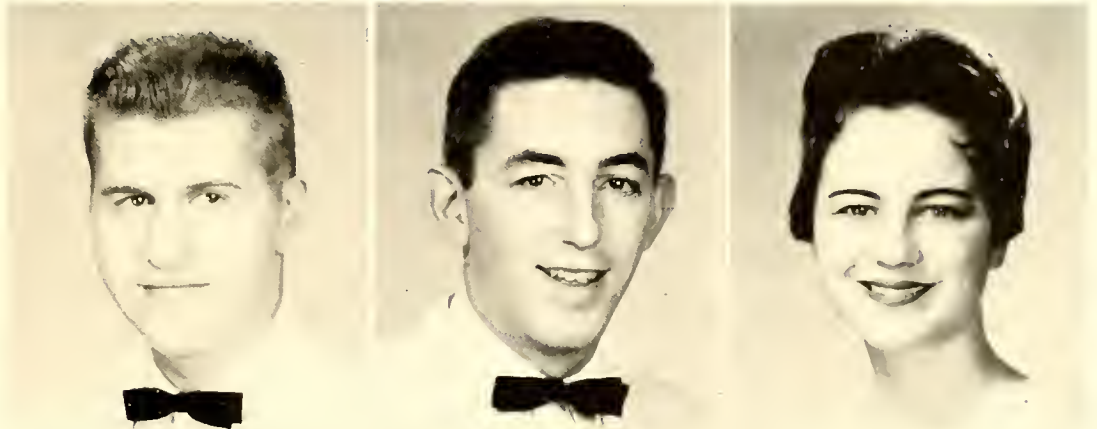

Claude Thomas, Jr.
Ronald James Thompson
Edward Jay Whitley



Gaile Thomas
Sammy Dawson Warner
Mary Louise Whitlock

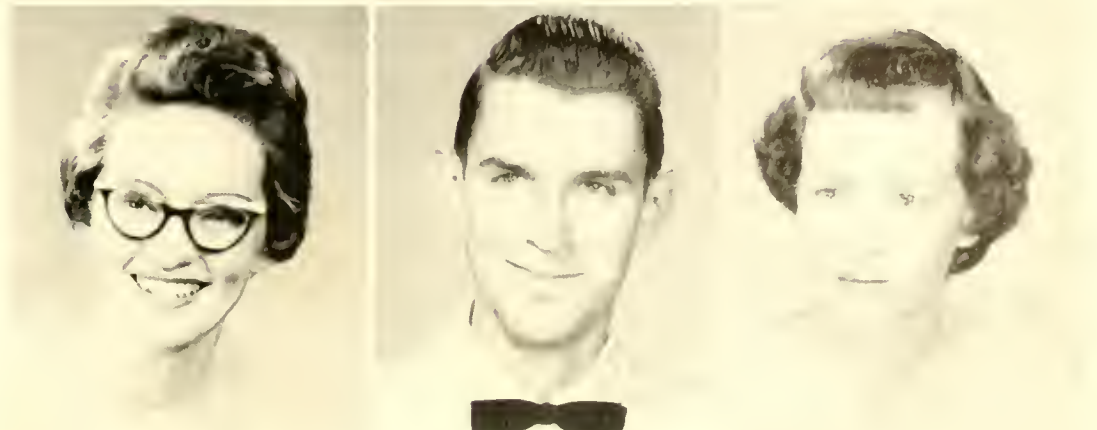

Olin Franklin Williams

Jimmy Dale Willis

Jack Brown Yarbrough



OLIN FRANKLIN WILLIAMS Georgetown, S. C.
B. S., Business Education
Baptist Student Union (First Vice-President 4); Male Chorus (4).

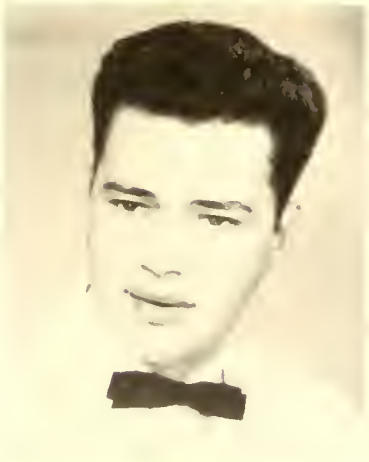

JIMMY DALE WILLIS Lincolnton, N. C.
B. S., Physical Education
Letterman's Club (2); Intramural Sports (2, 3);
Baseball (1); Young Democrats Club (1).



JACK BROWN YARBROUGH Concord, N. C.
A. B., Religion
Washington Hall (President 2); Ministerial Association (2, 3, 4); Methodist Student Fellowship (President 2, 3, 4); Pfeiffer Christian Council (2, President 3); Concert Choir (1, President 2, 3, 4); Male Chorus (4); U. C. O. (Vice-President 1); Male Quartet (1, 2, 3, 4); Fellowship Group (1, 2, 3); Pfeiffer News (1).



New Class Ring

Many phases of Pfeiffer's activities and symbols are becoming distinctive to Pfeiffer students and friends. Among them this year is added the standard class ring. Believing that a college class ring is a lasting symbol of the college itself, the first graduating class of Pfeiffer College (1957), with the approval of the Administration and the Board of Trustees, has adopted a standard ring that will become characteristic of Pfeiffer College graduation.

The rings are made of 10K yellow gold with antique gold finish, the only exception being that girls may choose white gold if they so desire. The ring is made with a double-roll edge and hammered shank.

On one side of the shank appears a full front and side view of the Henry Pfeiffer Chapel, which is centrally located on the campus and significantly outstanding in the memories of Pfeiffer students.

Surrounding the Chapel is a background of oak leaves, symbolizing sturdiness.

The date of graduation is blocked on this shank of the ring, just below the Chapel.

The College seal appears on the other side of the shank. The letters "R," "S," "M," and "P" appearing on the cross back of the crest in the seal stand for the four phases of training which students of Pfeiffer College receive during their years at the College—Religious, Social, Mental, and Physical.

The background surrounding the seal is of laurel leaves which represent victory.

Blocked beneath the seal is the degree which the student is receiving, either A.B. or B.S.

All rings contain a genuine black onyx stone, chosen because of the College colors, black and gold.

Inscribed in the gold around the stone are the name of the College and the date of its founding as a small boarding school near Lenoir, North Carolina — PFEIFFER COLLEGE — 1885.





Junior Class 1957

BILL TYSON, *President*

DANNY HARGETT, *Vice-President*

BILL TUCKER, *Treasurer*

NORMA SANKO, *Secretary*



The Junior Class



Jo Albertson
Robert Allen
George Alley
Clyde Arey



Jean Arndt
Nancy Baker
Rebecca Barber
Joan Bare



Roma Baxley
Odessa Benbow
Anita Benoy
Rafael Borroto



William Briggs
Bobbie Brooks
Coy Brown
Jim Bunn

Bob Burnett
 Preston Burr
 Peggy Burris
 Kenneth Byerly



Gloria Castellano
 William Caudle
 Betty Jean Coile
 Wayne Cook



Martha Cronkhite
 James Dixon
 James Drew
 Louis Edwards



Louis Elam
 Carolyn Evans
 Jerry Faulkner
 Gladys Ferrell



The Junior Class



Bobby Foil
Margaret Foster
Anne Franck
Sanford Furr

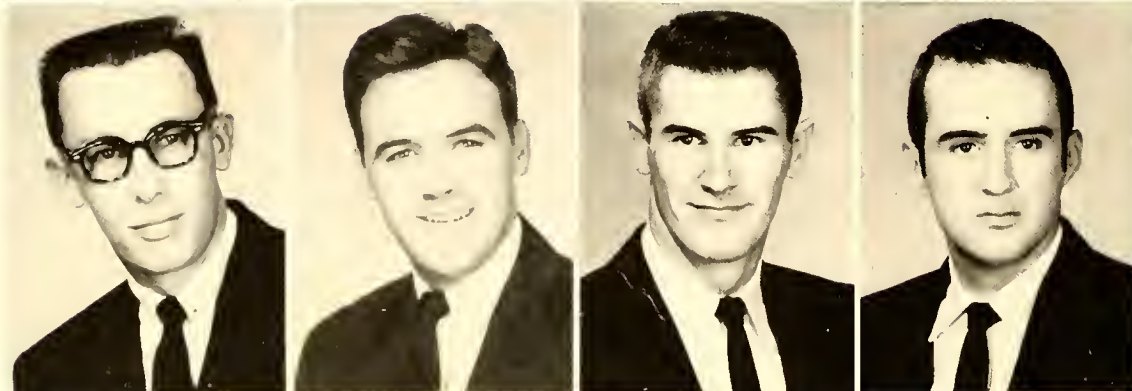

Gilbert Futrell
Ronald Gooch
James Goodman
Larry Graham

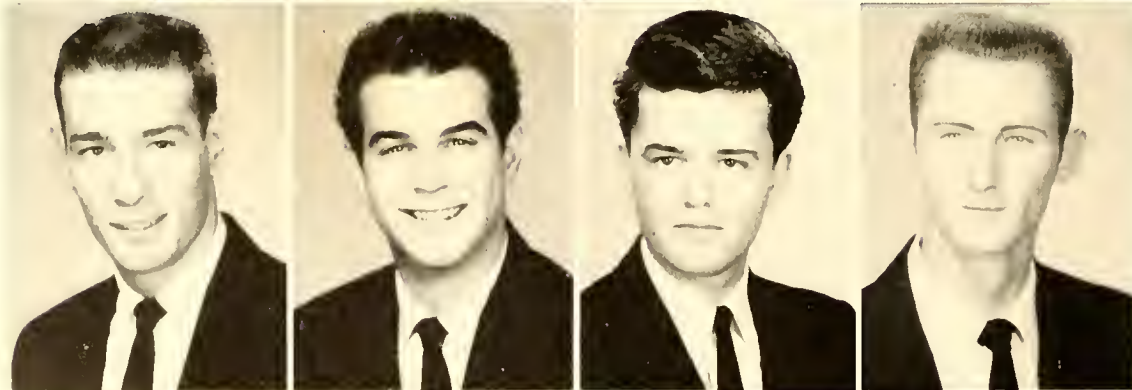

James Griffith
Bobby Grubbs
Peter Hall
Danny Hargett

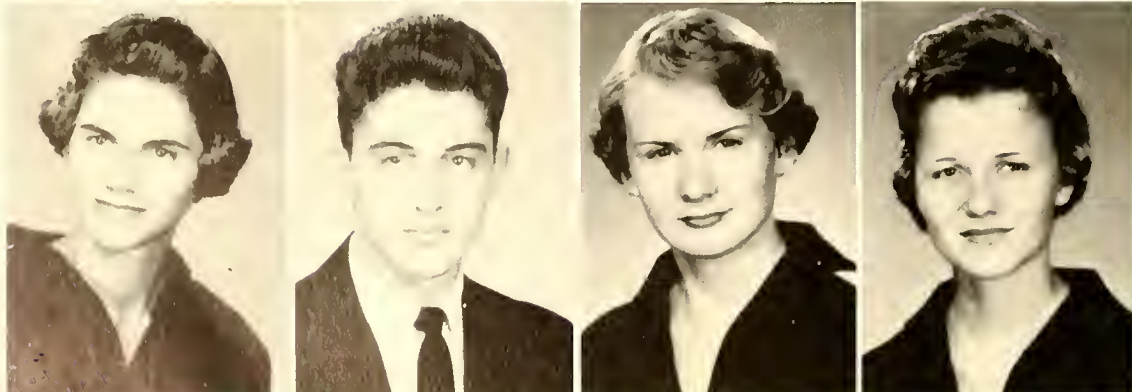

Esther Hartsoe
Joseph Harwell
Lutecia Hathcock
Sara Heilig

Carl Hill
 Bill Hinson
 Fred S. Hopkins
 Ronald Jenkins



Selvey Johnson
 John Kerr
 Larry Kiser
 William Kiser



Norman Klutz
 Richard Koonce
 Royal Lancaster
 Jon Lassiter

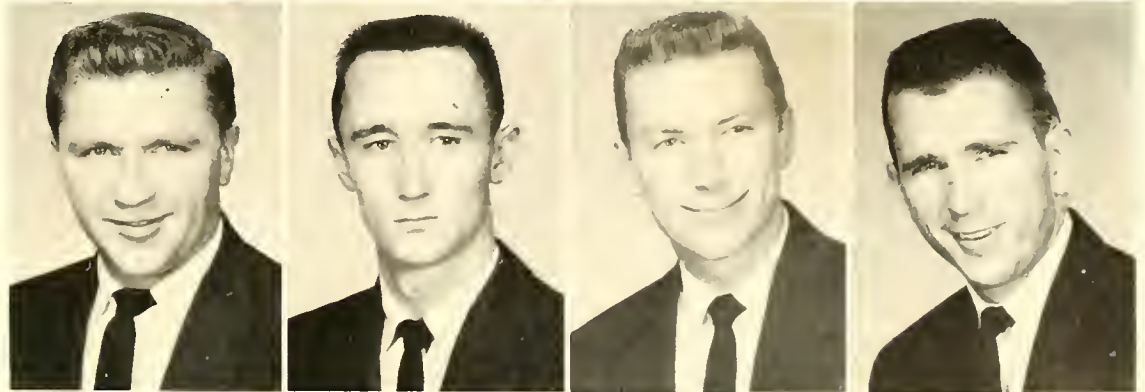

Embry Lay
 Louis Leal
 Jackie Ledford
 Sue Lee

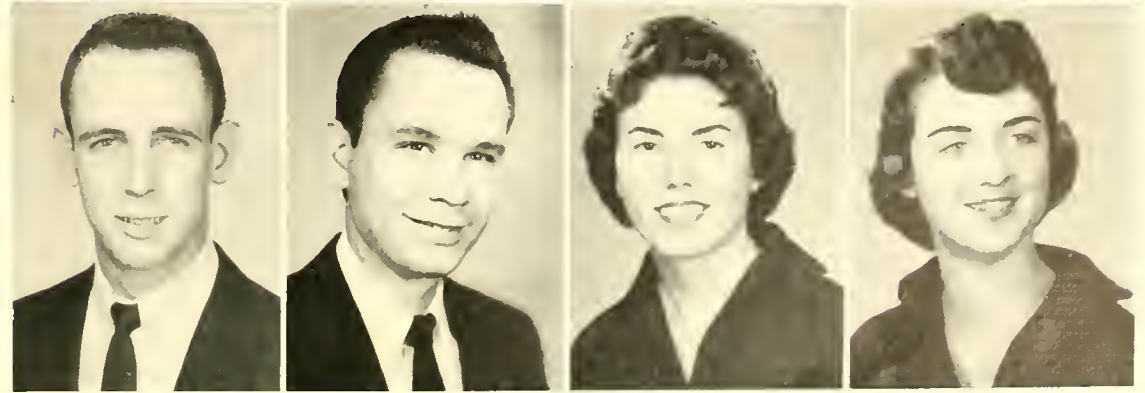

The Junior Class



Barbara Leonard
Hansard Lewis
Frances Littlewood
David Love



Rachel Lowder
Shirley McCall
Carolyn McCarter
John McCaskill



Donald Michelle
June Mills
Everette Mincey
Dick Minish



Joe Mitchell
Jimmy Napier
Jimmy Nuchols
Jack Numm

Helen Overcash
 Arnold Parker
 Jean Parker
 Shirley Pegram



Delmas Petrea
 Sylvia Rogers
 Paul Ross
 Bobby Rowe

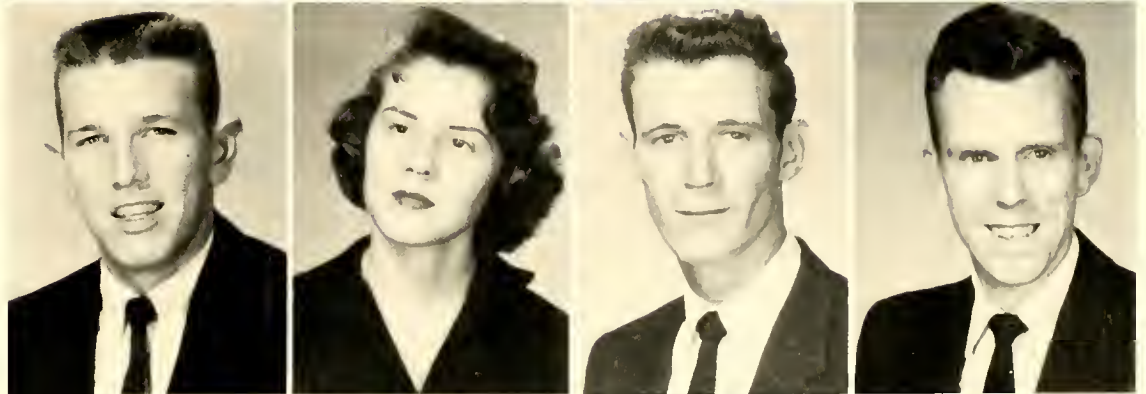

Mack Rush
 Jimmy Russell
 John Russell
 Norma Sanko

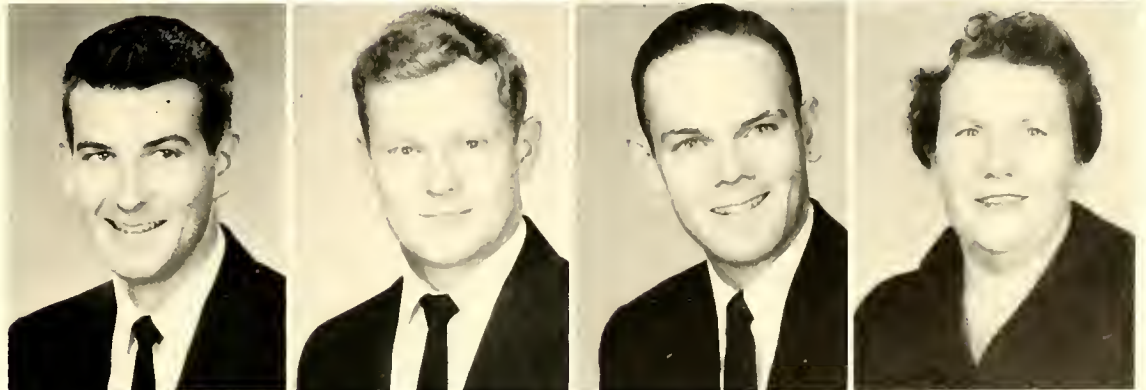

Jerry Sechrest
 Nancy Sheets
 Clay Sink
 Neal Smith

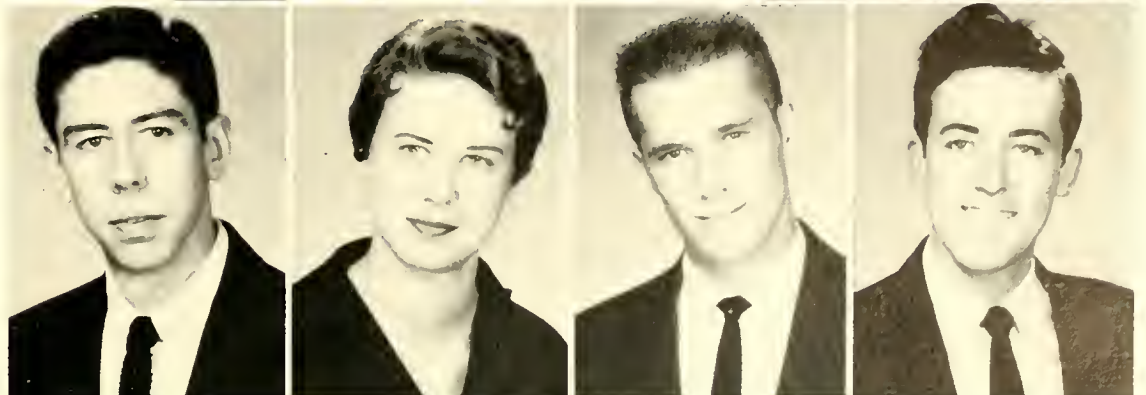

The Junior Class



Margaret Stewart
William Stewart
Sally Stoker
Larry Summey

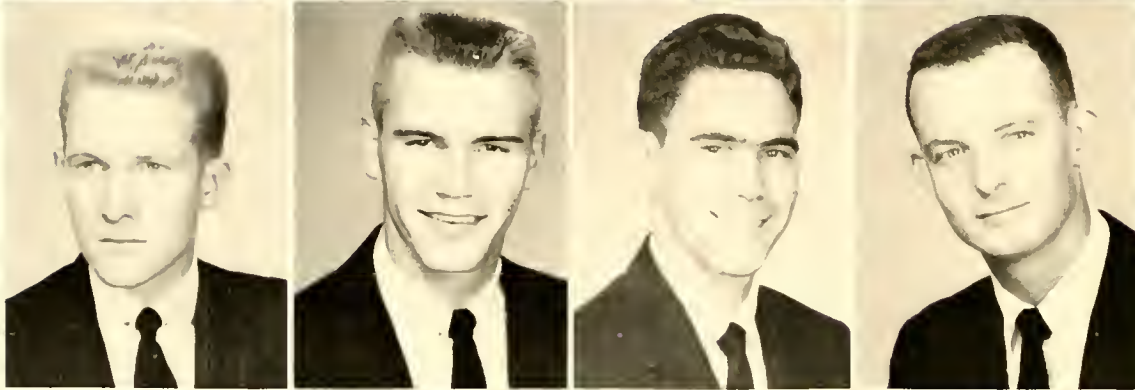

Alton Taylor
Gene Thompson
James Thompson
James Tolleson

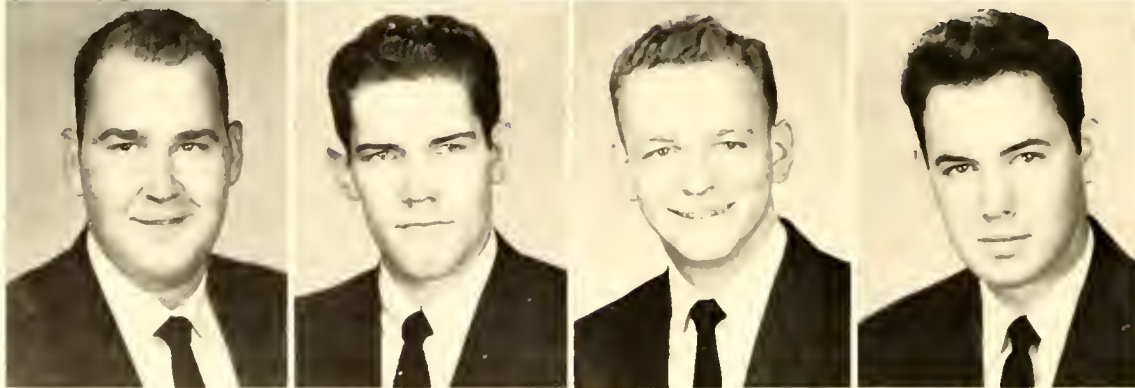

William Tucker
Bill Tyson
Bobby Waddell
William Walters



Jo Ann Ward
Phyllis Whitley
Pauline Wilhelm
Phillip Wilkinson

Betty Williams
Roger Williams
Doyce Wise
Sam Wong



Ed Woodhouse
Iris Young

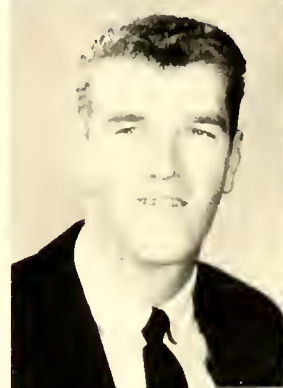



Sophomore Class 1957

Seated:

AL KING, *President*

SARA HELEN LINTHICUM, *Vice-President*

Standing:

JIMMY MOORE, *Treasurer*

ANNE WARREN, *Secretary*



Row 1—Polly Abernathy, Jimmy Alexander, Gloria Anderson, Doug Archer, Eli Atwell, Lloyd Austin, Ted Austin.

Row 2—Irene Barbee, Milton Barden, Don Barnhardt, Evelyn Bartlett, Peggy Berry, Richard Biddy, Peggy Bingham.

Row 3—Robert Bost, John Bowen, Carolyn Boyd, Linda Briggs, Thaddeus Bryson, David Bunch, Glen Burleson.

Row 4—Joe Burns, Clint Carpenter, John Cashion, Sharon Caskey, Charles Castor, Jack Clark, Jane Chambers.

S o p h o m o r e s



Row 1—Linda Cline, Jimmy Craven, Martha Crouch, Ferné Crowe, Carolyn Crowell, Ken Cuthbertson, Don Dagenhart.

Row 2—Barbara Davis, Lester Davis, Jimmy Deaton, Flax Dellinger, Steve Dial, Jane Dobbins, Rex Dotson.

Row 3—Ann Eckerson, Billie Ferrell, Jan File, Juanita Flathmann, David Ford, Jeanne Frick, Nina Gibbs.

Row 4—Barbara Goode, Rebecca Gordon, John Gordy, Pat Gregory, Gerry Hamilton, Jarrette Hammill, Anne Hanger.

S o p h o m o r e s



Row 1—Howard Harrell, Doris Harris, Shearra Harris, Bill Henderson,
Jo Ann Herlocker, Gene Hoilman, Brown Holbrooks.

Row 2—Bobby Holshouser, Ray Hudson, Dixie Hughes, James Hunt,
Evelyn Hunter, Mildred Hurley, Dorothy Hurley.

Row 3—Robin Hurley, Ray Jarvis, Mildred Jones, Ronny Jones, Peter
Kim, Thong Woo Kim, Sandra Kimbro.

Row 4—Sylvia Kimbro, Al King, Sylvia Kiser, Jerry Lanier, Joyce
Lathan, Joseph Leonard, Della Mae Lewis.

S o p h o m o r e s



Row 1—Henry Lewis, Sara Helen Linthicum, Nancy Loftin, Roy Long,
June Luffman, Evelyn Luther, Harold McNeill.

Row 2—Douglas Mason, Charles Mecimore, William Miller, Mildred
Mills, Linda Moody, James Morton, Jimmy Moore.

Row 3—Joe Moose, Bobby Mott, Vernon Myrick, Keith Nicholson, Gayle
Overby, Betty Peck, Vaughn Peterson.

Row 4—Nadine Petrea, Thomas Pickler, Margaret Pinion, Coy Plott,
Dan Plyler, Nancy Polk, Lewis Robertson.

S o p h o m o r e s



Row 1—Jane Russell, Johnnie Russell, Wyman Russell, Shirley Schaner,
Alvin Seawell, Bill Shumaker, Rita Shumaker.

Row 3—Betty Smith, Kay Southard, Allen Staton, Jackie Staunton, Phil
Stone, Pearl Sullivan, Judy Tate.

Row 3—Vincent Tenore, Sue Terry, Jimmy Thomas.



S o p h o m o r e s



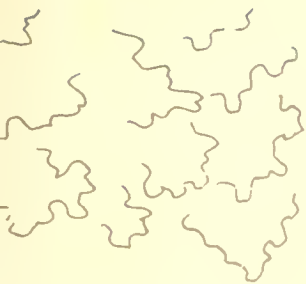

Row 1—Ruby Tucker, Craynor Uzzell, Ruby Walker, Nancy Walsh,
Anne Warren, Millard Warren, Shelva Westmoreland.

Row 2—Mary White, Jeanette Whitley, Judy Wiles, Rupert Williams,
Pat Wilson, Marcell Wiseman, Jane York.



S o p h o m o r e s



CHRISTMAS CARROUSEL
First Prize



Freshman Class 1957

BILL ANDERSON, *President*
JOHN McLELLAN, *Treasurer*
CLIFTON STAMPER, *Secretary*
KIRK McNEILL, *Vice-President*



Paul Adkins, Ray Alexander, Charlotte Allen, Louis Allen, Rachel Allen, Vera Almond, William Anderson, Leon Arbo, Richard Austin, Braxton Bailey.

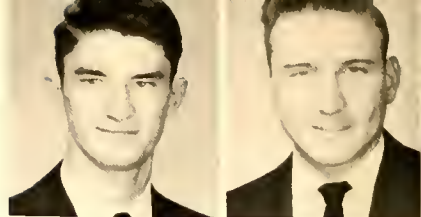

Mary Sue Ballard, Charles Barker, Gary Barringer, Bobby Baucom, Gwendolyn Benfield, Doug Barrier, Betty Blackmon, Helen Blalock, Sue Blalock, Ralph Blair.

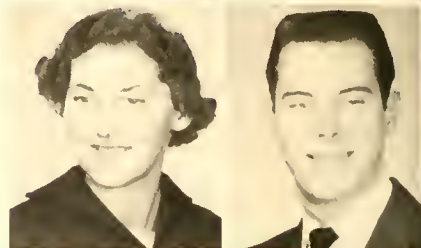

June Blanton, Joanne Boling, Gloria Boring, Henry Bowers, Kathryn Brendle, Iris Brooks, Mildred Broome, Elsie Brown, Ruth Bruton, Betsy Bryant.



Suzanne Buck, Marjorie Burgin, Calvin Burleson, David Burns, Betty Cashion, Frances Caudle, Fay Caudle, Dorothy Chance, Joseph Church, Donald Clanton.

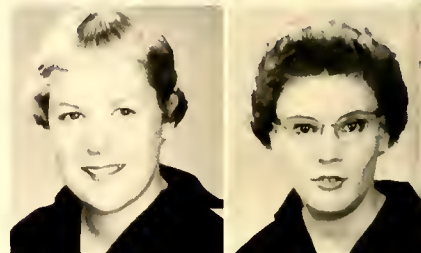

Phyllis Clark, Miriam Clay, Jack Cockerhan, Judy Coe, James Coggins, Janice Conder, George Conger, Larry Cook, Roy Cook, Jerry Cooper.



Delorease Cratty, Eddie Crisco, Janet Crotts, Mary Crouse, Elbert Deal, Elizabeth Dockery, Merle Dodd, Ann Drye, Peggy Eagle, Franklin Eddins.

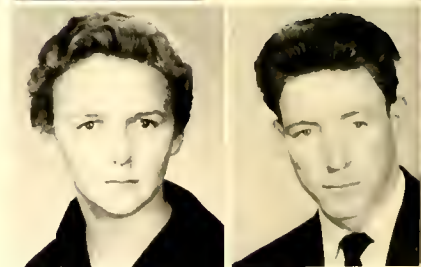

F r e s h m e n





Annette Edge, John Edwards, Thomas Edwards, Ann Elkins, Judith Ellerbe,
Eric Ennis, Mary Ervin, Louise Etchinson, Adolph Evans, Betty Everhart.

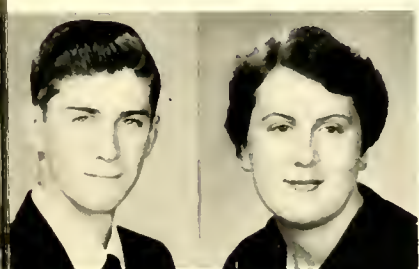

Tommy Faggart, Henry Farmer, Bobbie Ferguson, Mary Fisher, Bruce Flip-
pin, Ann Flowe, Edmond Foil, Mary Jo Foster, Bobby Freeman, Betty Frick.

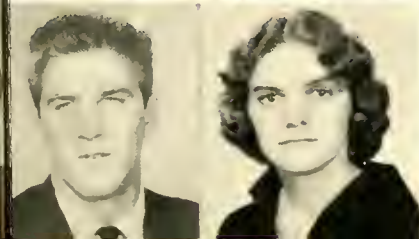

Jerry Frye, Craven Furr, Gerald Gardner, Betty Garner, Peggy Goodman, Glenda Graybeal, James Gray, Patricia Gregg, Elizabeth Hall, Joetta Hall.



Jean Hamilton, Nancy Hammill, Allen Harbin, Jeane Hardee, Winston Harper, Richard Harrell, Betty Harris, Richard Hartsell, Molly Hasty, Virginia Haywood.



Lucinda Henderson, Jimmy Hendley, Linda Hewitt, Donald Hinkle, Joseph Holmes, Tommy Holmes, Larry Holt, Anne Honeycutt, Mary Jane Honeycutt, Phyllis Hornbuckle.



Mary F. Howell, Tom Howell, Kenneth Huffman, Clyde Hunt, James Irby, Thompson Jamison, Frances Jarratt, Dorothy Jarvis, Rebecca Johnson, Thomas Johnson.



Shirley Jones, Harold Jones, Larry Jordan, Lloyd Jordon, Jung Ju Kim, Edward Kline, Joe Klutz, Ray Krimminger, Myrl Lackey, Fred Lentz.



Rebecca Link, Bobby Lisk, Loretta Little, Maxine Love, Walter Love, Alma Lee Lovette, Bernard Lowry, James Lynn, Kay Mansfield, Kenneth Marlowe.



F r e s h m e n





Gaynell Marshall, Jane Martin, John McClellan, Priscilla McDougald, Shirley McKinney, Melba McKuhen, Carolyn McLean, William McNeill, Walter Milan, Gary Miller.

William Morris, Jimmy Morton, James Moser, James Moss, Jo Ann Mundy, Gail Murrell, Betty Jo Neese, David Nichols, Caleb Nolley, Wade Owen.

Jo Ann Padgett, Roberto Panayotti, Jess Patterson, Shelly Patterson, Margaret Payne, Betty Perry, James Peters, Gayle Phillips, Tony Philmon, Jerry Pickard.

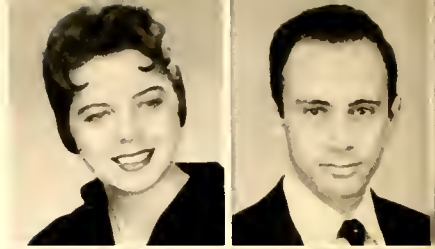

Eveline Plyler, Ann Porter, Harold Poteat, Cynthia Pounds, Hilda Quinn, Curtiss Ragsdale, Elsie Randall, Daniel Raper, Virginia Reavis, Sylvia Reid.



Joe Rhinehart, Junior Rhinehart, Barbara Ritch, Jerry Ritchie, Charles Roberts, Laura Roberts, Nancy Roberts, Charles Robertson, Nancy Rogers, Samuel Rothrock.

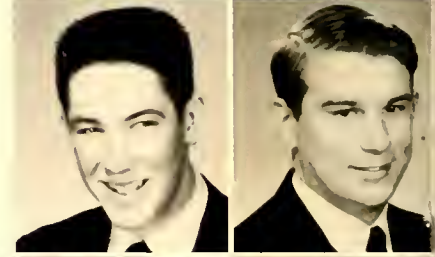

Patricia Russell, William Satterwhite, Patricia Saunooke, Jean Sawyer, Philip Shepard, Shotaro Shiga, Millard Short, Billy Shuping, Pearson Sides, Danny Simmons.

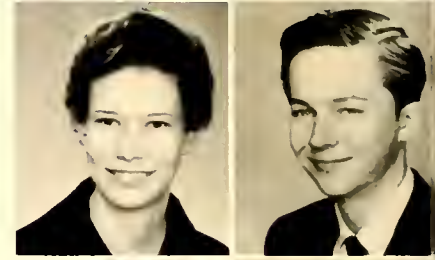

Barbara Smith, Betty Ann Smith, Marjorie Smith, Mary Snuggs, Jim Somers, Clifford Stamper, Jean Starling, Gladys Starnes, Charles Stonestreet, Ned Storey.



Mary Dee Stout, Sandra Stroupe, Lutecia Talbert, Kaye Talley, Rudy Teague, Jerry Thomas, Dick Thompson, Jahalla Treece, Charles Voncannon, Dorothy Walker.

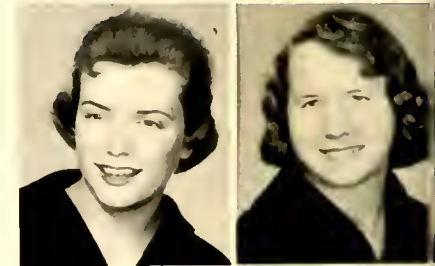

F r e s h m e n





Linda Walker, Martha Rose Waters, Martha Wayne, Bobby Wells, Barbara Whisnant, Donald White, Sylvia White, John Whitesides.

Gene Whitesides, Larry Widenhouse, Donald Williams, Lois Williams, Robert Williams, Zane Williams, Janet Wilson, Linda Wolfe.





after our classes . . .

Christian Life Council



MARY F. FLOYD
Director

Serving as the steering committee for the religious activities on campus, the Christian Life Council is responsible for formulating policies regarding campus religious activities and directing all inter-denominational, non-denominational and interfaith activities.

Composed of representatives of faculty and student body, the Council includes the director of religious life, two faculty representatives appointed by the administration, a president and a vice-president elected by the student body, presidents and sponsors from each denominational unit, and a representative from each denominational unit with more than fifty members.

Religious Emphasis Week and Student Movement Day are highlights among the activities sponsored annually by the Council.

CHARLES HUTCHINSON
President



Seated: Ann Hanger, Juanita Deason, Miss Floyd, Director; Charles Hutchinson, President; Jo Albertson, Treasurer; Mr. Campbell, Esther Hartsoe, Hazel Correll, Vice-President.

Standing: Coy Brown, Dr. Russell, Al King, Secretary; Mr. Hollis, Jim Thompson.





The Baptist Student Union provides a connecting link between the church and college, training and recruiting students for Christian work, and emphasizing the Baptist denomination. Olin Williams, First Vice-President; Irene Barbee, Secretary; Preston Burr, Treasurer; Hazel Kennedy, Reporter; Judy Wiles, Second Vice-President; Juanita Deason, President.



The Lutheran Student Association strives for higher qualities of churchmanship and character in members so that they may better serve society within their denomination. Mrs. Mary Ann Fisher, Secretary and Treasurer; Ernest Neumann, President.

Denominational Organizations

The Methodist Student Fellowship seeks to lead students to a better understanding of the church and to a finer sense of responsibility to the church and society. Jim Thompson, President; Ronnie Jenkins, Vice-President; Anne Warren, Secretary; Martha Cronkhite, Treasurer.

The Westminster Fellowship challenges the students to Christian service in college and church activities, as it purposes to guide the student in experiencing Christian living. Ann Hanger, President; Phyl Whitley, Secretary-Treasurer.



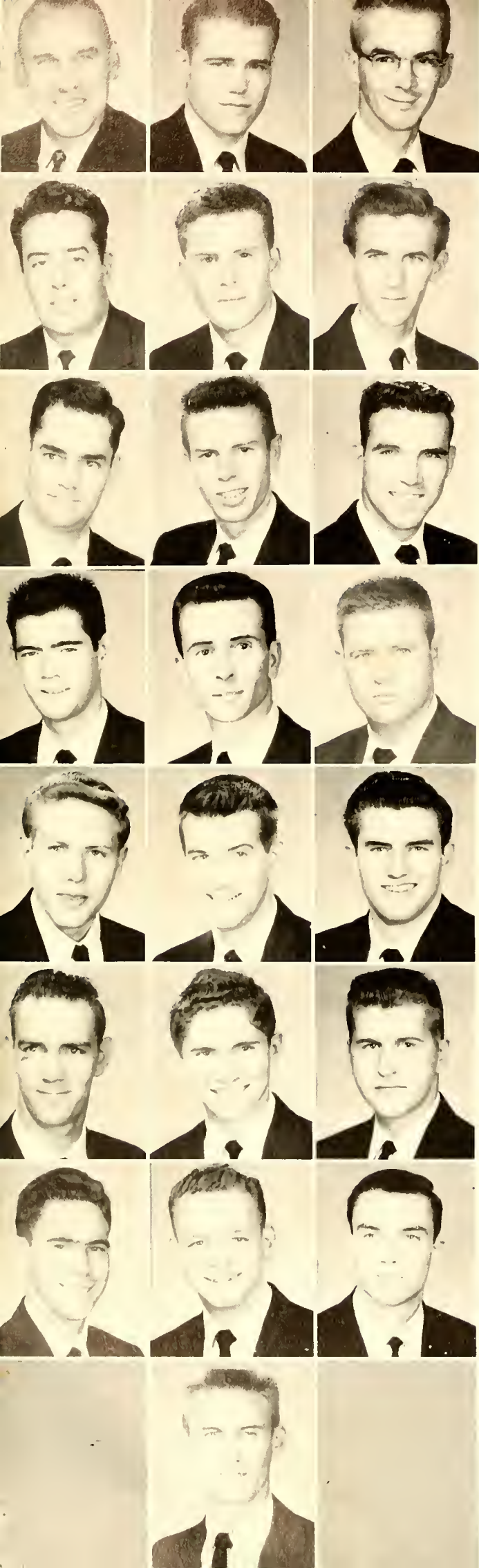

Pre-Ministerial Fellowship

COY LEE BROWN, JR.
President



The purpose of the Pre-Ministerial Fellowship is to promote discussion of and general interest in the Christian ministry. It is the aim of these students to find means of enlarging their field of usefulness in full-time Christian service.

Meetings are held weekly for the purpose of worship, discussion, and social fellowship.

Row 1—Dr. Bernard C. Russell, Advisor; John Bowen, Kenneth Byerly.

Row 2—Jerry Faulkner, Howard Harrell, Richard Hartsell.

Row 3—Robin Hurley, Charles Hutchinson, George Johnson.

Row 4—Kirk McNeill, Carroll Odom, James Peters.

Row 5—Dan Plyler, Mack Rush, Alvin Seawell.

Row 6—James Short, Bill Shumaker, Russell Stott.

Row 7—Jim Thompson, Bobby Waddell, Donald White.

Row 8—Jack Yarbrough.



HAZEL CORRELL
President

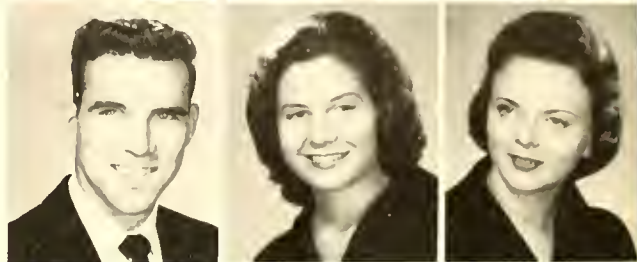

Row 1—Dr. George M. Schreyer, Sponsor; Jo Albertson, Gloria Anderson, Jean Arndt, Virginia Barbee, Linda Briggs, Dorothy Chance, Betty Williams.

Row 2—Betty Jean Coile, Janice Conder, Barbara Davis, Carolyn Evans, Anne Franck, Becky Gordon, Ann Honeycutt, Shirley Huddleston.

Row 3—George Johnson, Rebecca Johnson, Mildred Jones.

Christian Education Fellowship

The Christian Education Fellowship is an organization designed for those students who are preparing for work in the Church in the area of Christian Education. Its purpose is to provide opportunities for worship, study, and fellowship

among students committed to this field of endeavor.

Monthly meetings are held for the enjoyment and Christian growth of these students.

Row 1—Barbara Leonard, Sara Helen Linthicum, Evelyn Luther, Shirley McCall, Carolyn McCarter, Linda Moody, Helen Overcash, Shirley Pegram. Row 2—Nadine Petrea, Hilda Quinn, Virginia Reavis, Sylvia Rogers, Bernice Roscoe, William Satterwhite, Norma Scrivnor, Rita Shumaker. Row 3—Mary Dee Stout, Sue Terry, Gaile Thomas, Mary White, Pauline Wilhelm, Patricia Wilson, Marcell Wiseman, Jane York.



W o - N a M i s s i o n s C l u b



ESTHER HARTSOE
President

The Wo-Na Missions Club is for students who are interested in home missions, foreign missions, and social work, and students who are undecided as to the type of church-connected work they desire. Its purpose is to give these students a better acquaintance of the various fields of service in the Church or connected with the Church.

In their monthly meetings, the students have an opportunity to look more closely at the possibilities of these areas of service.

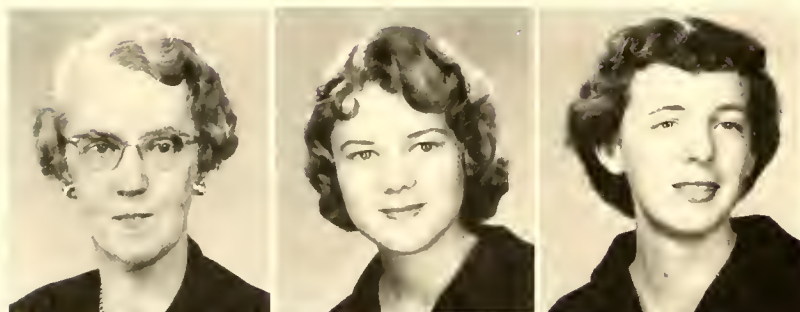

Row 1—Miss Mary F. Floyd, Advisor; Odessa Benbow, Anita Benoy, Vice-President.



Row 2—Mary Crouse, Judith Ellerbe, Mary Jo Foster, Betty Frick, Phyllis Hornbuckle, Secretary and Treasurer; Della Mae Lewis.



Row 3—Margaret Payne, Cynthia Pounds, Virginia Reavis, Norma Sanko, Sandra Stroupe, Mary L. Whitlock.



Order of the Sundial

Seeking to prove the belief of the Sundial that "Friendship is like the eternal rays of the sun," the members show friendship and understanding to their fellow students.

Membership in the Order of the Sundial is based upon participation in the physical, social, aesthetic and spiritual aspects of life.



JACK YARBROUGH
President

Row 1—Jo Albertson, Richard Chapple, Martha Cronk-
hite, Anne Franck, Shirley Huddleston, Ronald
Jenkins.

Row 2—George Johnson, J. R. Kearns, Hazel Kennedy,
Secretary and Treasurer, Carroll Odom, Jim
Thompson, Mary Louise Whitlock, Vice-President.



MISS WARD
Sponsor



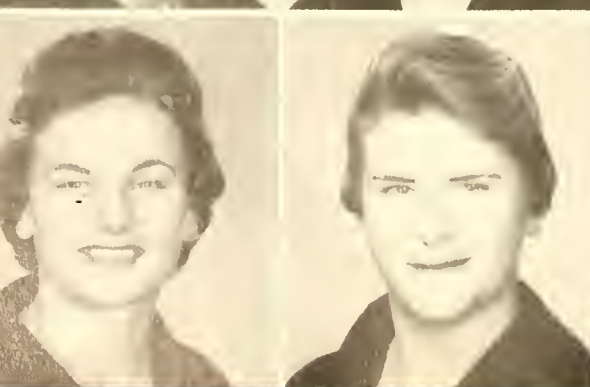
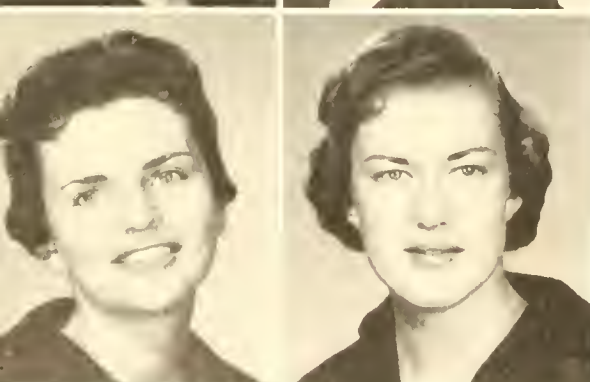
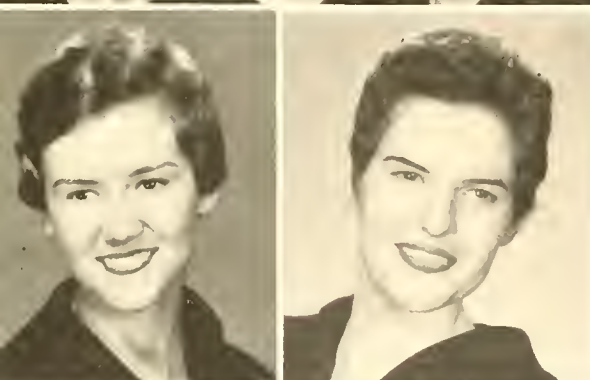
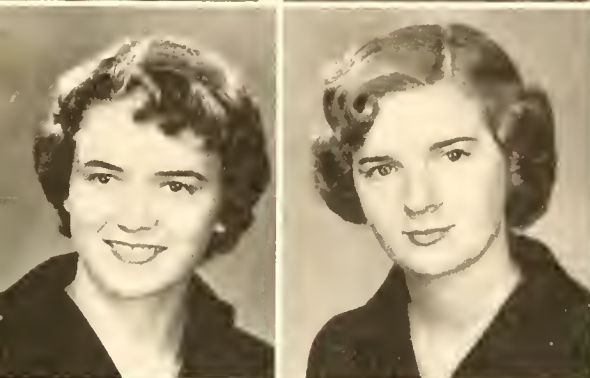
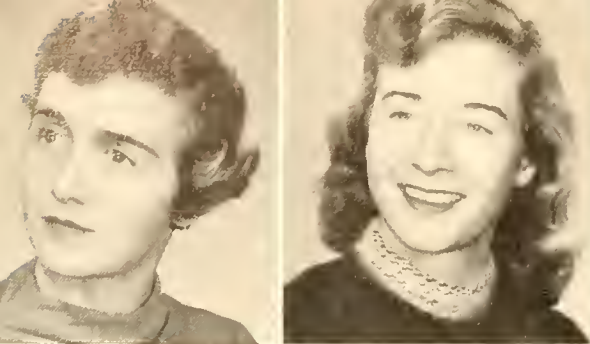

FRANCES LITTLEWOOD
President

Women's Physical Education **Majors Club**

The members of this club are those majoring in Health and Physical Education, who wish to benefit from the opportunities offered by a group working toward the same goals.

The purposes are to promote more wholesome, organized recreation for all students on the campus and to stimulate interest in this profession.

This club is a member of two professional organizations—The American, and The North Carolina Associations for Health, Physical Education, and Recreation.

Row 1—Miss Betty Cary, Advisor; Miss Shirley Lawhon, Advisor. Row 2—Ruth Bruton, Frances Caudle. Row 3—Linda Cline, Margaret Foster. Row 4—Betty Harris, Doris Harris. Row 5—Nancy Loftin, Mildred Mills. Row 6—Jo Ann Mundy, Johnnie Russell, Patricia Saunooke.



Joe Ferebee, Advisor
Daniel Goldner

Rodney Don Miller,
Advisor
Ronald Gooch

Morris Blair
Ray Hudson

Robert Bost
Royal Lancaster

Dewey Caudle
Hansard Lewis

Gilbert Dyson
James Lynn



BILL BRIGGS
President

Men's Physical Education

Majors Club

The newly organized Majors Club is a club for men majoring in physical education.

The objectives of this club are to administer athletics in such a way as to build rational and wholesome sentiments, habits, and traditions among the students of the college; to establish educational leadership; and to create public interest in support of athletics.

Any sophomore majoring in physical education is eligible for membership in this organization.

Jimmy Napier
Phil Stone

Jimmy Nuckols
Bill Walters

Danny Roberts
John Whitesides

Buddy Russell
Roger Williams

Jimmy Russell
Jimmy Willis

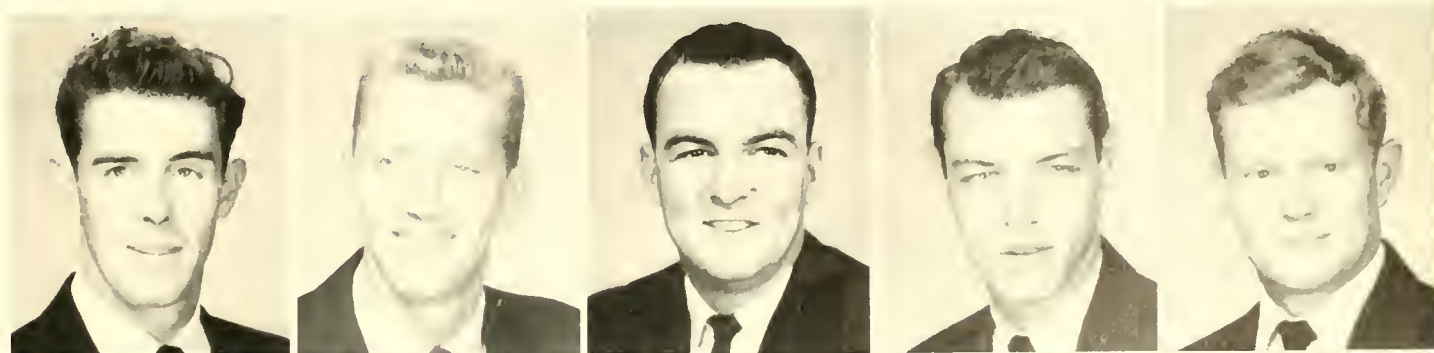

Larry Sedberry



Mr. H. Keith
Slothower, Advisor



Robert Allen



Bob Brooks



Kenneth Byerly



Martha Cronkhite



Ferne Crowe



Gerry Hamilton



Bobby Grubbs

Alpha Psi Omega, the national honorary dramatic fraternity, requires for membership meritorious service in college drama. Membership may be gained from acting, technical achievement, or both.

Alpha Psi Omega

Bill Henderson



Danny Hargett

The technical achievement includes working on stage, lighting, and costume crews, and may be in one phase or a combination of one or more of these activities.



Keith Nicholson
President



Selvey Johnson



J. R. Kearns



Ralph McCall



Jimmy Moore



Neal Smith



Claude Thomas

Campus and nearby communities joined together and presented Handel's MESSIAH.



Santa visits Pfeiffer . . .

Students and faculty rise to meet the emergency for Hungarian Relief.





The LETTERMEN'S CLUB seeks to aid the advancement of sports at Pfeiffer, to create a desire for classroom as well as athletic success, and to better inter-school relationships.

Everette Mincey, Secretary; Ronald Gooch, Vice-President, Larry Kiser, Treasurer; Billy Tyson, President.

Learning is acquired not only from books, but also from the cooperative activities of clubs and organizations. As we have worked, studied, and lived in these small groups, so have we learned much of the essence of life beyond our college experiences.

We learned

The YOUNG DEMOCRATS CLUB meets monthly to stimulate interest in politics and to gain knowledge about governmental affairs.

Seated: Jim Drew, Treasurer; Shirley Huddleston, Vice-President; Thad Bryson, President.
Standing: Dixie Hughes, Secretary.

The YOUNG REPUBLICANS CLUB of Pfeiffer College seeks to uphold the traditions of a great party which has made immeasurable contributions to the progress of our country.

Jon Lassiter, President; Anita Benoy, Treasurer; Esther Hartsoe, Secretary; Preston Burr, Vice-President.



Well we remember the hayrides, the picnics, the square dances, the informative addresses by guest speakers, the movies we saw, and the projects we completed. All of these have helped us grow and will long hold a vivid place in our memories.



The VETERANS' CLUB is an organization on campus consisting of all veterans who wish to join. Besides a monthly meeting, they also provide social events for club members.

Seated: Lewis Robertson, Secretary; Roy Long, President. Standing: Charles Roberts, Vice-President; Winston Harper, Treasurer.

and worked together

The purpose of the SCIENCE CLUB is to create in each member a greater appreciation of all the sciences. Membership is composed of students and faculty members who wish to take part in the club's activities, which include experimental techniques and similar projects.

Irene Barbee, Treasurer; Norma Sanko, Vice-President; Bob Brooks, President; Iris Young, Secretary.

The organization of STUDENT NURSES is for the purpose of providing opportunities for group study and fellowship among those students who belong to the nursing program of the College.

Ann Hanger, Vice-President; Judy Wiles, President; Louise Etchinson, Secretary and Treasurer.





H. Keith Slothower
Director

Footlights

Pfeiffer Playmakers thrilled audiences with four outstanding performances this year.

Beginning the season was the English drama "The Importance of Being Earnest" by Oscar Wilde. Starring as Mr. John Worthing was Bob Grubbs and as Mr. Algerson Moncrieff, Jack Nunn. Supporting roles were carried by Anne Eckerson, Gerry Hamilton, Selvey Johnson, and others.

In December the tremendous performance of Herman Wouk's "The Caine Mutiny

Colorful Musical, OKLA-HOMA! Starring: Jerry Thomas as Curley; Janelle Byerly as Laurey.



CAINE MUTINY COURT-MARTIAL
Starring: Bill Henderson as Lieutenant Greenwald, Charles Stonestreet as Lieutenant Maryk, Tom Howell as Lieutenant Keefer, Bob Burnette as Captain Blakely, Steve Childers as Signalman Third Class Urban, Ken Byerly as Captain Southard, Jimmy Gray as Stenographer, Bob Grubbs as Captain Quegg, Rusty McCall as Lieutenant Commander Challee.



up . . . House dim

"Court-Martial" fascinated a spell-bound audience. Once again Bob Grubbs was starred, this time as Lieutenant-Commander Philip Quegg. Outstanding performances were also given by Bill Henderson as Lieutenant Barney Greenwald, and Ralph McCall as Lieutenant Commander John Challee. These were supported by a large, capable, all-male cast.

The February production of Rogers and Hammerstein's "Oklahoma!" was released by special contract to Pfeiffer Playmakers. This, one of America's greatest musical plays, featured Janelle Byerly as Laurey, Jerry Thomas as Curley, Neal Smith as Will Parker, and Nancy Kimrey as Aunt Eller. An excellent cast supported these players.

"Antigone," a modern adaptation of the Greek Classic, was presented in March.

One-act productions by students in the play production class were an interesting innovation in this year's drama program.

MISS SUE YARBROUGH
Assistant Director



. . . the work that comes
before . . .

. . . cut . . . let's start again
on page . . .

WILBUR T. SCRIVNOR
Director

RUSSELL STOTT
President

BARBARA LEONARD
Accompanist

Pfeiffer College

Row 1—Gloria Castellano, Phyllis Hornbuckle, Nancy Baker, Evelyn Luther, Martha Cronkhite, Caroline Boyd, Hilda Quinn, Jackie Ledford, Sara Helen Linthicum, Sandra Kimbro. Row 2—Ann Flowe, Carolyn Evans, Phyllis Clark, Shirley Schaner, Lee Lovette, Sue Terry, Janice Conder, Becky Johnson, Pearl Sullivan, Becky Barber. Row 3—Mack Rush, Tommy Holmes, Jim Thompson, Don Dagenhart, Bob Grubbs, Louis Allen, Tony Philmon, J. R. Kearns. Row 4—Bobby Rowe, Russell Stott, Ken Marlow, Jerry Thomas, Hugh Gowan, Sammy Warner, Ronnie Jenkins, Jack Yarbrough.



Concert Choir

Representing the entire student body and having been selected by auditions, the Pfeiffer College Concert Choir members contribute much to the musical activities on campus, assisting in Chapel services and assemblies. In addition to the annual spring tour, the Choir, with a repertoire

of sacred and secular numbers, also gives several concerts in churches and high schools throughout the year. Concluding the year's program is the annual spring concerts, including religious, secular and novelty numbers.



Pfeiffer Choralettes



WILLIAM C. STONE
Director



JANET CROTTS
Accompanist

For the second year the Pfeiffer Choralettes have added their share to the musical program of the College. Composed of women from the entire student body, this group presents concerts of sacred and secular music to high schools and churches. On campus, they assist in Chapel and assembly programs, and participate in the annual spring music department concert.

First Row: Miriam Clay, Patricia Wilson, Jewell McWilliams, Gwendolyn Benfield, Nina Gibbs, Marcell Wiseman, Linda Moody, Mr. Stone, Director. Second Row: Ann Elkins, Nancy Roberts, Nancy Rogers, Janet Crotts, Jane York, Cynthia Pounds, Mary Ervin, Lois Williams, Helen Blalock. Third Row: Billie Hardee, Nancy Hammill, Joetta Hall, Peggy Goodman, Myrl Lackey, Betsy Bryant, Jane Chambers, Juanita Flathmann.



Pfeiffer Singers

The newest addition to Pfeiffer's musical organization, the Pfeiffer Singers, have made quite a name for themselves this year, particularly through their world-wide Voice of America broadcast on Christmas Day. In addition, they appeared in numerous churches, high schools and civic clubs in our own state. They, too, assist in Chapel and assembly programs, as well as in the annual spring concert.

GLEN DRAPER
Director



JIM GRIFFITH
President

Row 1—Glenn Draper, director; Olin Williams, Tony Philmon, Jimmy Irby, Mack Rush, Tommy Holmes, Alton Taylor, Louis Allen, Jim Thompson, Richard Chapple, Ed Foil, Ronnie Jenkins. Row 2—Larry Kiser, Bill Shuping, Milton Barden, Don Dagenhart, Al King, Hugh Gowan, Jon Lassiter, Gayle Overby, Fred Lentz, Brodie Primm, Jack Yarbrough. Row 3—John McLellan, Charles Roberts, Vincent Tenore, Jim Dixon, Jack Cockerham, Danny Hargett, Russell Stott, Jerry Sechrest, Richard Hartsell, Sammy Warner, Neal Smith, Paul Widenhouse, Joe Mitchell. Row 4—Pete Sides, Gayle Phillips, Bobby Rowe, Jim Griffith, Kenneth Marlowe, George Johnson, Claude Thomas, Jerry Thomas, James Moss, Larry Widenhouse, Danny Roberts, Eli Atwell.





Woman's Quartet

Shirley Schaner, Sandy Kimbro, Sylvia Kimbro, Sara Helen Linthicum.



Men's Quartet

Jack Yarbrough, Al King, Don Dagenhart. Seated: Ronnie Jenkins.



Charlotteens

Jerry Thomas, Tony Philmon, Tommy Holmes, Jimmy Irby.

Pfeiffer Band

Appearing at ball games and other campus activities, the Pfeiffer College Band has done much to increase school spirit at these functions. This volunteer group is composed of students who

have previously played musical instruments and who are interested in contributing their talents through this medium.

"... and the band played on—"

First Row: Sue Terry, Betsy Bryant, Jimmy Irby, Bobbie Leonard, Hewitt Moon, Beth Roberts, Louis Elam. Second Row: Jerry Thomas, Bill Henderson, Tommy Moose, Jimmy Griffith, Jimmy Moore, Milton Barden, Jack Yarbrough, Robert Williams, Sanford Furr. Third Row: Glenn Draper, Director, Tommy Holmes, Anne Honeycutt, Ernest Neumann.





RICHARD CHAPPLE
Editor



RONNIE JENKINS
Business Manager

Rita Shumaker, *Art Co-Editor*; Everette Mincey, *Sports Editor*; Linda Briggs, *Art Co-Editor*; George Johnson, *Photography Editor*; Hazel Correll, *Literary Editor*.

The Chimes

Class Editors: Shirley Huddleston, Sophomore; Martha Cronkhite, Junior; Ed Smith, Senior; Ann Russell, Freshman.



Typing Staff: Jane Russell, Tizzie Polk, Kay Mansfield, Sylvia Kiser, Editor; Molly Waters



Those days of frantic "primping" for picture taking may have been the first tangible evidences of preparation for this year's CHIMES, but they were not by any manner of means the first long hours of work for "Tinnie" and Anne. Even before school opened in the fall, their active and creative minds had come forth with the theme and format with which the staff has worked.

"Can I have a re-take? This picture is awful" . . . "Where do we get a list of the members of the Sun Dial?" . . . "Can we put one more picture on that page?" . . . "What word can I use in this sentence?" . . . These and many other questions, comments, and sighs could be heard for days from the CHIMES room as the staff struggled desperately to meet a deadline.

Finally all copy was written, all pictures assembled, all art work drawn, and all typing done. The dummy was in the hands of the printer. With a sigh of relief, the staff settled back eagerly awaiting the return of the completed product of their thoughts and efforts.

Meanwhile, Ronnie and his crew had not been idle. They had been diligently seeking advertising managers and selling ads so that the CHIMES could come out on top financially.

Now, it is with pride that we present to you the 1957 CHIMES, hoping that these pages will help to keep alive for many years the memories of life on Pfeiffer campus—just what they portray.



ANNE FRANCK
Associate Editor

. . . 1957

Seated: Shirley Huddleston, Jim Griffith, Ronnie Jenkins, Richard Chapple, George Johnson, Rita Shumaker, Linda Briggs, Hazel Correll. Standing: Sylvia Kiser, Anne Franck, Everette Mincey, Martha Cronkhite, Jon Lassiter.



The 1957

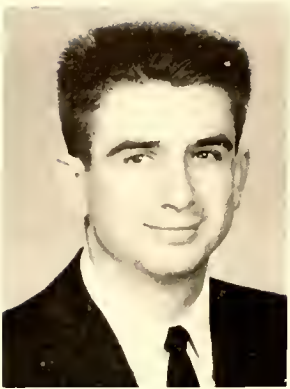

J. R. KEARNS
Editor



JIM DREW
Business Manager

Who ever thought it would be easy to be an editor!! If you think it requires little time and effort, just ask J. R. and his faithful staff.



PHYLLIS WHITLEY
Assistant Editor

Regardless of how many tests were coming up, how much fun it would be to take a night off campus, or how enticing were the yells emanating from the basketball game at the gym, these poor "slaves" had to keep proof-reading, typing, and assembling the copy for the next issue of THE PFEIFFER NEWS.

Left to Right: Jo Albertson, Sue Terry, George Johnson, J. R. Kearns, Phyllis Hornbuckle, Phyl Whitley, Jim Drew, Juanita Deason, Janice Conder, Hazel Kennedy, Rita Shumaker.



Pfeiffer News

TYPING STAFF: Nancy Walsh, Joyce Lathan, Martha Crouch, Carolyn Crowell, Linda Moody, Dionne Simpson, Nancy Hammill.

There also was the constant task for Jim and his fellow-workers to keep the ads coming in. Oh, there must have been times when their feet ached from walking from store to store!

But THE PFEIFFER NEWS staff can be very proud of their accomplishments this year, for they surely have put out the best newspaper in the history of Pfeiffer College.

Trustees, faculty, staff and students salute you, PFEIFFER NEWS staff, for a job well done!



STAFF WRITERS: Seated: Jeanne Frick, Shirley Huddleston, Margaret Foster, Gloria Anderson, Jane York, Linda Briggs, Jane Ratterree. Standing: B. J. Coile, Roger Spoon, Jim Goodman, Danny Hargett, Joe Burns.







day in, night out . . .



Miss Mildred Wheless
Queen of May

May Day



Trainbearer
JO ALLYSON DAILEY

Maid of Honor
DONNIVE GIBBS



Trainbearer
DEBORAH JO ROSE

May Day! . . . Spring! . . . Beauty! . . .
Long will the lovely celebration of this
age-old festival remain as one of the
pleasant memories of this happy year
at Pfeiffer.



ANN FLOWE



SHEARRA HARRIS

Queen's Court

SYLVIA ROGERS



NANCY SHEETS





LORETTA LITTLE



NADINE PETREA

. . . 1957

ANNE WARREN



PHYLLIS WHITLEY



Barbara Davis
Miss Merry Christmas

Martha and George Washington

Each year a favorite couple from among the students of Pfeiffer is elected to be honored at the Washington Ball. This event, sponsored by the Student Government, is made more memorable by the announcement of the couple whose identity has been kept secret since their election previously by the student body.



Sylvia Rogers and Jack Yarbrough





and now we play . . .



Cheerleaders

. . . a dependable hardworking group—always on the go—necessary for school spirit . . .

SYLVIA KISER
Chief

Kneeling: Shearra Harris, Jo Ann Mundy, Sylvia Kiser, chief;
Sylvia Kimbro, Tizzie Polk.

Standing: Sandy Kimbro, Jim Somers, Jane Honeycutt.





Kneeling
 Danny Roberts
 Gene Thompson
 Jerry Blackwelder
 Larry Kiser
 Ronald Gooch

Standing
 Bobby Owens
 Rob Bost
 Jimmy Russell
 Joe Ferebee, Coach
 Larry Graham
 Larry Sedberry
 Clyde Alligood

Varsity Baseball

For the first time at Pfeiffer College a full-time baseball coach was on hand to put Pfeiffer's players through all the grueling practice necessary for a good team.

Coming to Pfeiffer with an outstanding record,

Coach Ferebee began immediately his efforts to keep that sort of record.

The boys on the team were equally anxious for success and played hard and with spirit in games of stiff competition.

Freshmen Baseball

Kneeling
 Tommy Jamieson
 Lloyd Jordan
 Jimmy Irby
 Tommy Eaton
 Larry Cook
 Larry Wright

Standing
 Bill Hubbard
 Joe Ferebee, Coach
 Jimmy Coggins
 Joe Arbo
 Harold Tackett
 Brack Bailey
 Arnold Yates





RICHARD BIDDY
Forward

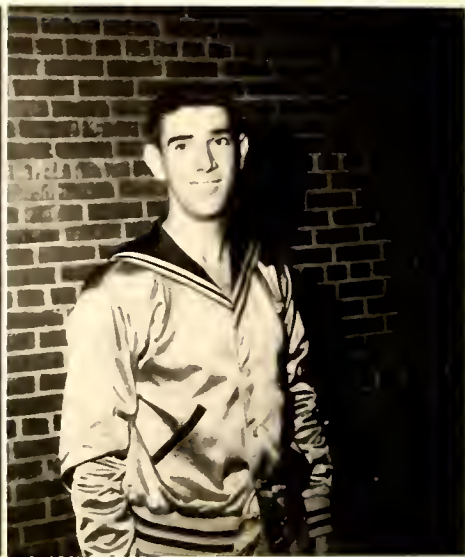

CLYDE BRYANT
Guard



BOB GARMON
Forward



AL HASBROUCK
Center



BILL HINSON
Guard



LARRY KISER
Guard



JAMES W. ROSE
Coach

Basketball

New faces were quite evident on the basketball court at the beginning of this year, and they were not students either. There were Coach Rose, Coach Miller, and Manager Dailey, as newcomers.

The new leaders chose the same first string that saw so much action last year. Once again Pfeiffer entered competition with North State Conference member-teams, and played some good ball against them.

Guards Delmas Petrea and Clyde Bryant, Center Al Hasbrouck, and Forwards Richard Biddy and Bob Garmon started many exciting games for Pfeiffer this year. They were supported by Larry Kiser, Bill Hinson, Ed Woodhouse, Billy Tyson, Gene Thompson, Jim Nuchols, and Embry Lay.



WOODROW DAILEY
Manager



EMBRY LAY
Center



JIM NUCHOLS
Forward

. . . 1957

Pfeiffer.. 77	Atlantic Christian ..93
Pfeiffer.. 81	High Point83
Pfeiffer.. 77	High Point78
Pfeiffer.. 81	Elon85
Pfeiffer.. 93	Appalachian76
Pfeiffer.. 65	Lenoir Rhyne85
Pfeiffer.. 97	Erskine90
Pfeiffer.. 86	Guilford74
Pfeiffer.. 66	Lenoir Rhyne97
Pfeiffer.. 83	Catawba89
Pfeiffer.. 81	Atlantic Christian' ..77
Pfeiffer.. 80	Eastern Carolina ...86
Pfeiffer..106	Kentucky Christian .71
Pfeiffer.. 94	Rollins92
Pfeiffer.. 74	Belmont Abbey77
Pfeiffer.. 95	Guilford87
Pfeiffer.. 68	Erskine90
Pfeiffer.. 75	Newberry66
Pfeiffer.. 80	Catawba70
Pfeiffer..	Pikesville, Kentucky
Pfeiffer.. 75	Elon94
Pfeiffer..	Belmont
Pfeiffer..	McCrary-Exhibition
Pfeiffer..	Eastern Carolina ...
Pfeiffer..	McCrary-Exhibition
Pfeiffer..	Newberry
Pfeiffer..	Kentucky Christian _



DELMAS PETREA
Guard



GENE THOMPSON
Forward



BILLY TYSON
Center



ED WOODHOUSE
Forward



... up for the rebound ...

Pfeiffer on the Court

... jump shot by Nuchols ...



Pfeiffer need not be concerned about its upcoming varsity basketball players. Coach Miller sees to it that the freshmen boys work out strenuously and regularly toward that day when they will be the top team.

In the meantime, they are kept quite busy competing against other freshmen teams, and in contributing to the intramural program.



RODNEY DON MILLER
Coach



HAROLD JONES
Manager

F r e s h m a n B a s k e t b a l l

Left to Right: Larry Cook, Brack Bailey, Keith Young, Buddy Russell, Jimmy Coggins, Larry Jordan, Joe Arbo, Ted Burluson, Roger Ingram, Harold Tackett, Woody Hunt, Bobby Freeman, Larry Wright.





BETTY CRARY
Coach



SHIRLEY ANN LAWHON
Coach

Pfeiffer's growth has been evident also in the area of girls' basketball. This year saw the addition of another coach to the staff. With many new faces on the team and the two new coaches, Pfeiffer students were anxious to see the girls in action. And they were not disappointed in what they saw. This has been a good year for Pfeiffer and a profitable one for the Girls' Basketball team.

Girls' Basketball

Left to Right: Betty Perry, Margaret Foster, Jo Ann Mundy, Frances Littlewood, Sylvia White, Catherine Conseen, Betty Everhart, Dorothy Jarvis, Janet Wilson, Frances Caudle.

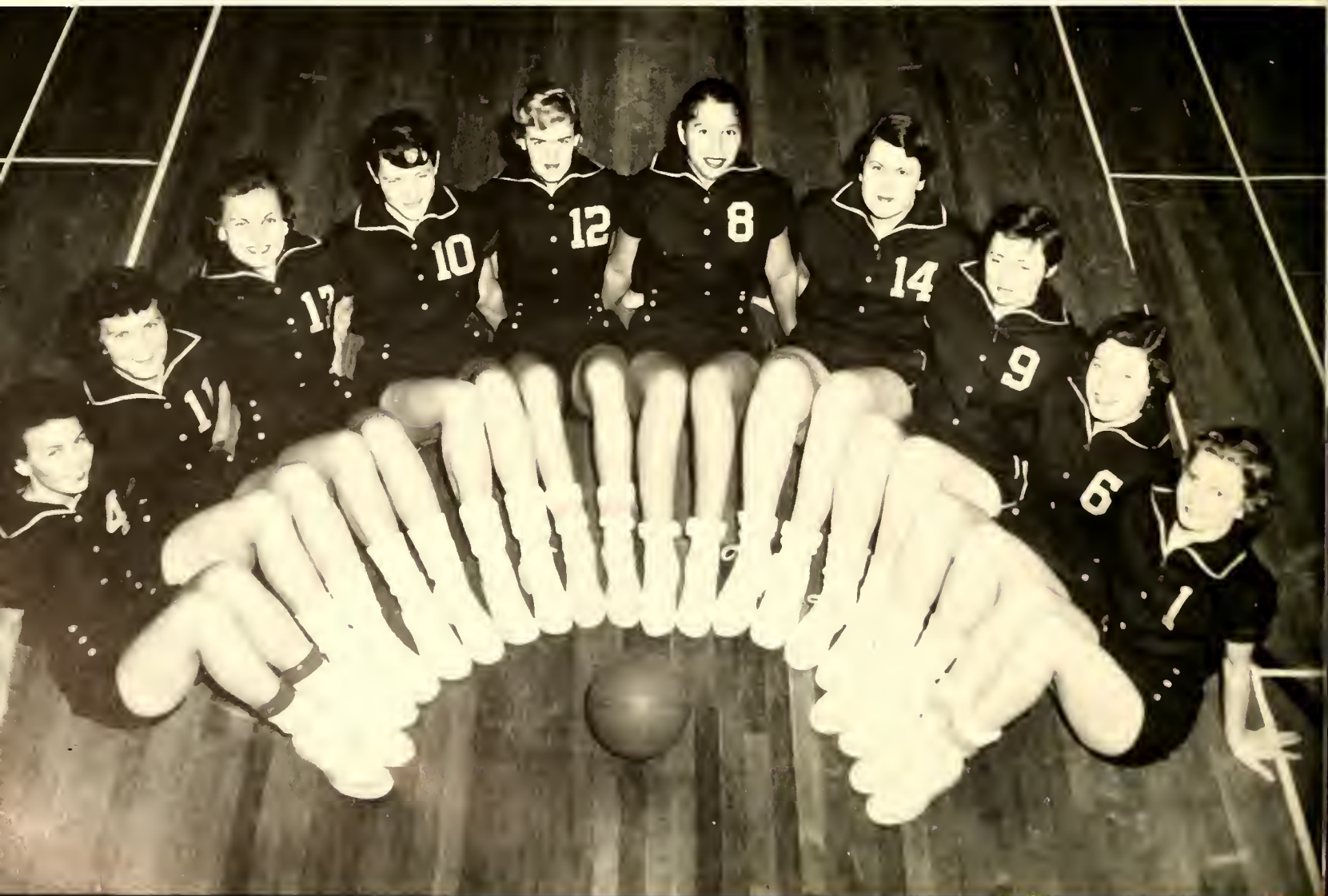



CHAIRMEN OF INDIVIDUAL SPORTS

Mary Jane Honeycutt
Loretta Little
Jo Ann Mundy

Women's Athletic Association

The Women's Athletic Association stands ready to receive into membership all women students at Pfeiffer who wish to participate in any type of sports.

Seeking to provide clean, healthful and enjoyable recreation, this organization urges all women students to participate.

For our lovely May Day festival we owe our thanks to the Women's Athletic Association, who sponsors this event annually.



MARGARET FOSTER
President
JARRETTE HAMMILL
Secretary and Treasurer
MILDRED MILLS
Vice-President



CHAIRMEN OF TEAM SPORTS

Frances Littlewood
Dorothy Jarvis
Mary Jane Honeycutt



DORM MANAGERS

Catherine Conseen
Evelyn Bartlett
Frances Littlewood
Nina Gibbs



WALLACE MARTIN
Coach

W r e s t l i n g

Wrestling, one of Pfeiffer's newest sports, has taken on new enthusiasm and interest this year because of the intercollegiate competition which has been a part of this year's program. Some of the teams Pfeiffer wrestled this year were Appalachian, Davidson, University of North Carolina, Duke University, Wake Forest, and the Citadel.

Kneeling: Roger Spoon, Pearson Sides, David Nichols, Bob Wells, Kenneth Cuthbertson, Coy Plott.
Standing: Milton Barden, Claude Thomas, Jim Griffith, Gene Whitesides, Glenn Wellborn.



G o l f

On many lovely afternoons the members of Pfeiffer's golf team can be seen leaving the campus for practice at Badin's Country Club. This is proving to be a popular sport among Pfeiffer students. On the greens Pfeiffer met Guilford, High Point, Belmont Abbey, Elon, Wake Forest, and Catawba.



... fore ...

Kneeling: Gene Thompson, Ken Byerly.

Standing: Bobby Lisk, Jennings House, Bobby Baucom, Bill Walters, Fritz Mann, coach.





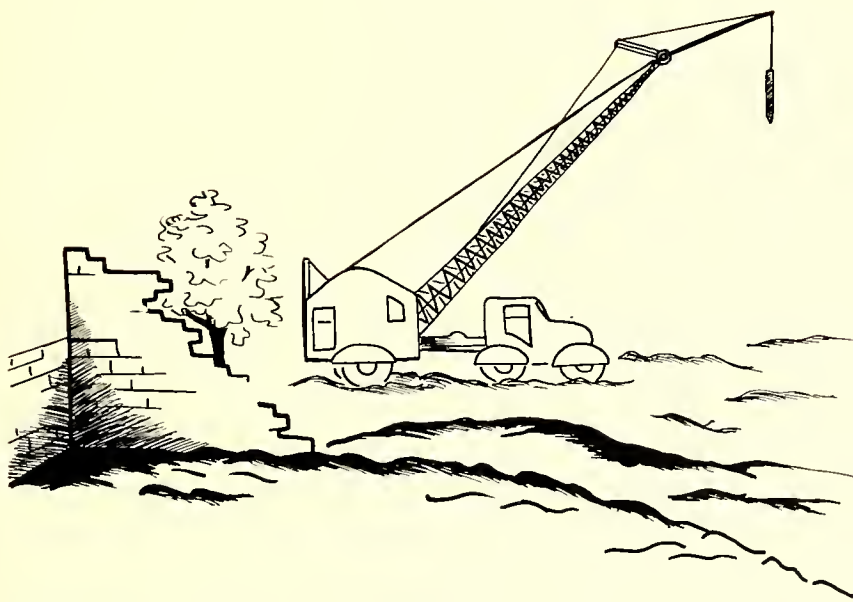

Pfeiffer's Development

Pfeiffer's Progress

From its meager beginning as a small boarding school, Pfeiffer has mushroomed into a senior college of far-reaching influence.

This year's seniors remember nostalgically and wistfully their first year when every student knew each of the other 175 students by name, when meals were served family style, and when registration took only a short while. They remember also—but not so pleasantly—having to go to the Administration Building to use the one telephone on the campus, climbing stairs to the small library, and getting their mail “loose” in the dormitory living rooms.

Perhaps the most outstanding event of that year was the memorable day when the Board of Trustees voted to make Pfeiffer a full four-year college.

The following fall, 1954, when the sophomores arrived, they not only discovered that they were grossly outnumbered by freshmen, but they discovered new buildings that had been erected and new procedures that had been inaugurated to take care of the 325 students enrolled.

Jane Freeman was now filled with men students, for the faculty was housed in the lovely new apartment building. A cafeteria counter had been installed, since all students could no longer be served simultaneously. Faculty families were enjoying new homes located on the east of the campus and facing the highway.

This was the year when sophomores who had expected to have to bid farewell as they graduated from Pfeiffer Junior College could look forward to returning to their beloved school for the completion of their college education.

Another tremendous increase in enrollment occurred in the fall of 1955, with over 500 students standing in long registration lines. Expansion in facilities included two men's dormitories across the highway, more faculty homes, an apartment building for married students, a new boiler room, and countless renovations. Jane Freeman Hall and Cline Hall put on feminine characteristics as women students now claimed these dormitories as their home.

It was during this year that the lovely and efficient Merner Library was converted from the former industrial arts building.

Individual post office boxes, telephones in every dormitory and office, new administration offices, additional laundry equipment, and a redecorated recreation center also were tangible evidences of Pfeiffer's growth.

During the spring of 1956, a campaign was launched to match a \$750,000 grant from the Gustavus and Louise Pfeiffer Research Foundation. The successful completion of this Development Fund Campaign brought to Pfeiffer College more than \$1,500,000. This could not have been possible without the interest, assistance, and support of Pfeiffer's many friends in Stanly County and elsewhere. To them we extend our heartfelt thanks.

1956! The first senior class . . . Practice teaching . . . Religious education field work . . . More and more faculty members with Ph.D. degrees . . . All these are signs of Pfeiffer College's stupendous, colossal advance into senior college rank.

This year, with over 700 students enrolled, the third men's dormitory was erected, completing the quadrangle across the highway. This left Washington Hall for women students. Construction was underway for the half-million dollar science building, also on the south side of the campus.

May, 1957, witnessed a historical event in the story of Pfeiffer College, when, for the first time, students were awarded A.B. and B.S. degrees.

Yes, Pfeiffer College has grown tremendously during the past four years—in value of buildings and land, in the number of faculty and staff members, in student body enrollment, and in intercollegiate participation and prestige. But much more meaningful and important has been the expansion and growth within the minds and hearts of those who have lived, worked and struggled through this period of turbulence, inconveniences, and excitement. As we have been a vital part of a steady journey forward, we have found ourselves maturing and increasing “in wisdom, in stature, and in favor with God and man.”

Because we have had a very real part in the development of Pfeiffer College thus far, we shall always feel a keen sense of interest in and concern for its future growth and service to Christian higher education in the years that lie ahead.

... new faculty homes



... more homes for
faculty and staff ...



... three new dormitories
for men — Foote, Plyler,
Kluffinger ...





... three story addition
to library ...



... more room, more
books ...



... new telephone
system ...

... dining room is expanded ...



... double counter speeds up meal lines ...

... new dining area ...



... future science building ...



... science building under construction ...

... looking toward tomorrow ...





... campus now has own post office . . .



. . . student center under new management . . .

. . . student center remodeled. . . .



YOUNG STONE COMPANY

Crushed Stone

Quarry — Gold Hill, N. C.

Phone 6085

P. O. Box 1644

Phone 2-7889

Charlotte 1, N. C.

Best Wishes to
Pfeiffer College

We are happy to have served the faculty and
Students of Pfeiffer College for 47 years.

Compliments of

C. D. PLYLER
C. SPENCER PLYLER

General Merchandise

Fertilizer — Lespedeza — Clover — Field Seed

Misenheimer, North Carolina

Congratulations,
to the class of **57**



...Have a Coke



BOTTLED UNDER AUTHORITY OF THE COCA-COLA COMPANY BY
ALBEMARLE COCA-COLA BOTTLING COMPANY.

**MONTGOMERY-GREEN
COMPANY, INC.**

Chino — Gloss
Silver
Complete Equipment For
The Preparation And
Serving of Foods
Roleigh, N. C.

BIGGERS BROTHERS, INC.

Chorlotte, N. C.

WHOLESALE

- Finest Fresh Fruits & Vegetables
- Frozen Foods
- Institutional Canned Foods

"IT ALWAYS PAY TO BUY THE BEST"

DAVE OESTREICHER

"One of Corolinos Fine Stores"

Salisbury, North Corolino

CENTER THEATER

"Home of Better Pictures"

Salisbury, N. C.

Casper's

105 NORTH MAIN ST
SALISBURY N. C.

"Shows You Love With Names You Know"

THE BOARD OF TRUSTEES OF

Pfeiffer College

Extends

Best Wishes To The Staff Of Chimes

Appreciation To The Devoted Faculty & Staff

CONGRATULATIONS TO THE

GRADUATES OF 1957

THE FIRST CLASS

OF THE

SENIOR COLLEGE



... no tickee, no lunchee ...



... passing time ...

... annual in the making ...

COLLINS & AIKMAN CORP.

Automotive Fabrics Division

Albemarle, North Carolina

Albemarle Savings and Loan Association

ALBEMARLE, NORTH CAROLINA

Financial Statement as of June 30, 1956

ASSETS

Cash on Hand, in Banks and Federal Home Loan Bank	\$ 530,186.60
U. S. Gov't. Bonds and Other Securities	659,312.50
Direct Reduction Loans	8,847,661.36
Loans on Shares	41,058.59
Office Furniture and Fixtures (Less Depreciation)	24,132.11
Office Building (Less Depreciation)	91,376.76
Other Assets (Accrued Interest on Bond & Investments)	7,881.57
	<hr/>
	\$10,201,609.49

LIABILITIES

Optional Savings	\$ 7,767,134.66
Full-Paid Shares	1,766,300.00
Accounts Payable	159.85
Federal Insurance Reserve, Reserve for Contingencies and Undivided Profits	667,486.98
Other Liabilities (Reserve for Savings Banks)	528.00
	<hr/>
	\$10,201,609.49

Member: Federal Home Loan Bank System — Federal Savings and Loan Insurance Corporation
North Carolina Savings and Loan League — United States Savings and Loan League

DRY'S SERVICE

Groceries – Gas – Oil

*"We Appreciate Your
Business"*

Misenheimer, N. C.

HUJON FISH HATCHERY

Gold Hill, North Carolina

Bass – Bream – Shiners

For Stocking Ponds

RADIO STATION W A B Z, INC.

1010 On Your Radio Dial

*"The Voice of Stonly ond
Montgomery Counties"*

Phone YU 2-1010

Albemarle, N. C.

STANLY HARDWARE COMPANY

Distributors for

**Spalding, McGregor and
Riddell Athletic Equipment**

Phone YU 2-2129

Albemarle, N. C.

PRESS PRINTING COMPANY

Publisher of

STANLY NEWS AND PRESS

Established 1880

Semi-Weekly Newspaper
With a Circulation of Over 8,000

ALBEMARLE, NORTH CAROLINA

Commercial Printing of All Kinds

LORCH PLUMBING AND HEATING COMPANY, INC.

Plumbing – Heating – Air-Conditioning – Roofing

Sheet Metal Work

128 South First Street

Phone YU 2-3614

Albemarle, North Carolina



Daisy Mae?



... labeled ...



... yardmen ...



... all I want for Christmas ...



... Washington bound ...



**STOKES
FURNITURE
STORE**

Phone YU 2-4612
Albemarle, N. C.

Compliments of
CROWELL & RITCHIE

Electrical and Hardware Service
Richfield, N. C.

GLAMOR SHOP

Smart Apparel For Women

Telephone YU 2-4612
134 W. Main St.
Albemarle, N. C.

CROOK MOTOR CO.

General Repairing
And Used Trucks

WILLYS SALES AND SERVICES
Phone YU 2-7411
Salisbury Highway

**GANTT RULANE GAS
SERVICE, INC.**

Post Office Box 8
Phone YU 2-1129
Albemarle, N. C.

Compliments of
**RICHFIELD FURNITURE
COMPANY**

Complete Home Furnishings
Highway 52
Phone HO 3-3501
Richfield, N. C.

**ECONOMY
AUTO SUPPLY**

Albemarle, N. C.

Wholesale Retail
AMOCO Products

W. D. WARNER GARAGE

"We Specialize in Brake Service
and Front End Aligning"

Phone HO 3-4431 P. O. Box 96
Richfield, N. C.

BURRELL BAKERY

Bakers of

SILVERCREST

BREAD

Cakes

Albemarle, North Carolina



PRODUCTS

B. B. ESSO SERVICENTER

Located at Intersection of Highways

49 & 52

Richfield, North Carolina

Organized 1897

CABARRUS BANK AND TRUST COMPANY

CONCORD — KANNAPOLIS — ALBEMARLE

NORTH CAROLINA

Resources

\$27,517,016.81

Order By Mail

Visit Our Store

TOWEL CITY TOWEL STORE NO. 3, INC.

Distributors of
CANNON PRODUCTS

Intersection of Highways 49 & 52

P. O. Box 72

Richfield, N. C.

MOOSE'S, INC.

Jantzen Sweaters

"T" Shirts — Swim Suits

141 West Main Street

Albemarle, N. C.

STANDARD AUTO PARTS COMPANY, INC.

Phone YU 2-2157

Albemarle, N. C.

TANDY LEATHER CO.

228 N. College Street

Charlotte, N. C.

MORGAN MOTOR CO.

"Your Pontiac Dealer"

Albemarle, N. C.

... wash day!!!



... new recreation hall ...

... pillows of Pfeiffer ...



BARRINGER'S BARBER SHOP

Owned and Operated By

COLEMAN B. BARRINGER

- Public Shower
- Massages
- Shaves
- Shampoos

- Popular Prices
Regular 65c
Crew-Cuts 75c

Located at Intersection of Highways
49 & 52

Richfield, North Carolina

1905

Our 51st Anniversary

1957

ALBEMARLE INSURANCE AGENCY, INC.

"Just Insurance"

113 South Second Street — Albemarle, N. C.

Phone YU 2-2133

Loy Gullledge
Reggie Crowell

Joe Kluttz
Bailey Gullledge

Wholesale

Retail

HUCKABEE LUMBER COMPANY, INC.

Phone YU 2-2114

Building Materials — Millwork
Lumber — Coal — Fuel Oil
Paints — Builders Hardware

422 S. First St.

Phone YU 2-2114

IVEY'S FLORIST

"The Albemarle Greenhouse"

Cut Flowers, Plants

Designs, Decorations

1012 Pee Dee Ave. Tel. YU 2-2013

Albemarle, N. C.

DUN-RITE LAUNDRY AND CLEANER'S, INC.

"A Laundry & Cleaning
Service As You Want It"

Phone YU 2-3511

1217 Pee Dee Ave.

Albemarle, N. C.

Welcome Pfeiffer

B. B. GRILL

Located at Intersection

of Highways 49 & 52

Richfield, N. C.

STANLY FUNERAL HOME

Ambulance Service

Phone YU 2-2288

Albemarle, N. C.

MILLER'S, INC.

General Insurance

Real Estate

General Contracting

Phone YU 2-2149

Box 706

Albemarle, N. C.

GREYSTONE INN

• Breakfast

• Hot Plate Lunches

Hot Dogs

Hamburgers

Operated by P. C. Students

For P. C. Students

Misenheimer, N. C.

J. R. AUSTIN SHOP, INC.

Structural Steel

Phone YU 2-7214

ALBEMARLE, N. C.

STANLY DAIRIES

"PFEIFFER SERVES
STANLY DAIRIES MILK"

Albemarle, North Carolina



... dancing in Mitchell Gym ...



... throngs of people witness faculty vs faculty ...



Cheese!

BANK OF ROCKWELL

Rockwell, N. C.

"Complete Banking Services"

Member F. D. I. C.

**ROCKWELL RADIO
AND ELECTRIC CO.**

Rockwell, N. C.

RONDIE E. EARNHARDT

General Construction

"Any Type"

Phone New London 3-3874

Box 25

Misenheimer, N. C.

Washers — Ranges
Refrigerators — Furniture

HARDIMAN & SON, INC.

The Cut-Rate Furniture Store
Corner Inner and Lee St.

Telephone 1042

Salisbury, N. C.

**SALISBURY LUMBER
AND SUPPLY COMPANY**

Telephone 2280

S. Main St. at City Limits

Salisbury, N. C.

**SECURITY BANK &
TRUST COMPANY**

Member of Federal Deposit

Insurance Corporation

Salisbury, N. C.

NORMAN'S JEWELERS



Registered Jewelers
211 South Main Street

American Gem Society
Salisbury, N. C.

**ROWAN
PRINTING
COMPANY**

Salisbury, N. C.

- PRINTING
 - OFFICE SUPPLIES
 - OFFICE MACHINES
 - BOOKS

"Your Headquarters
For School and
College Needs"



FARMERS AND MERCHANTS BANK

Granite Quarry, North Carolina

"Founded In Security — Built By Service"

COMPLETE BANKING SERVICE

2% Interest Paid on Savings

Member F. D. I. C.

STANLY ELECTRIC COMPANY

Electrical Contractors

224 West Main

Phone YU 2-1412

Albemarle, North Carolina

SERVICE DISTRIBUTING CO., INC.

J. R. Helderman, President

Distributors of

GASOLINE, KEROSENE, FUEL OIL AND MOTOR OIL

Telephone YU 2-6716

ALBEMARLE, NORTH CAROLINA

Albemarle, N. C.
Asheboro, N. C.
Concord, N. C.
Lexington, N. C.
 Mooresville, N. C.
High Point, N. C.
Greenville, N. C.
Hickory, N. C.
Greensboro, N. C.
Winston-Salem, N. C.
Morion, N. C.
Asheville, N. C.
Romseur, N. C.
Laurinburg, N. C.

Solisbury, N. C.
Randlemon, N. C.
Norwood, N. C.
Troy, N. C.
Wadesboro, N. C.
Chorlotte, N. C.
Thomosville, N. C.
Fayetteville, N. C.
Forest City, N. C.
Stotesville, N. C.
Sonford, N. C.
Whitnel, N. C.
Jocksonville, N. C.
Rockinghom, N. C.



Congratulations
LEONARD'S

- Diamonds
- Watches
- Jewelry

121 North Second Street
Albemarle, N. C.

**The First National Bank
of Albemarle, N. C.**

"Member Federal Reserve
System and Federal
Deposit Insurance
Corporation"

CAPITAL \$100,000.00
SURPLUS \$300,000.00

SMITH'S GROCERY

Meats — Groceries

Amoco Gas and Oil

Richfield, N. C.

**HOME
BUILDING
ASSOCIATION**

Albemarle, N. C.

**STANDARD OFFICE
EQUIPMENT COMPANY**

175 North Second Street

Albemarle, N. C.

"A Complete Line of School Supplies"

THE JEWEL BOX

"South's Largest Jewelers"

53 STORES

Albemarle, North Carolina

BUCK'S CLEANERS

"Expert Dry Cleaning"

"The Student Center
Patronizes Bucks"

424 N. Fourth St.
Albemarle, N. C.

THE GOLD SHOP

- Salisbury
- Concord
- Thomasville
- Asheboro

DWIGHT STOKES

GENERAL CONTRACTOR

N. C. Contractor's License No. 2136

Office: Austin Building

South First Street

Telephone YU 2-1526

ALBEMARLE, NORTH CAROLINA

Compliments of

**H. W. CULP
LUMBER
COMPANY**

New Landon, N. C.

**LOWDER
HARDWARE
COMPANY**

G. E. Home Appliances

Wilson Sporting Goods

Building Materials

Points

Delta Tools

Albemarle, N. C.

**LEFLER FURNITURE
COMPANY, INC.**

Furniture Dealers

Phone YU 2-1912

Funeral Directors

Ambulance 97

Albemarle, N. C.

MILLER'S MOTEL

Intersection of U. S.
Highways 49 and 52

- Private Tile Baths
- Woll to Woll Carpets
 - Beautyrest Mattresses
 - A-Roting
- Grill Next Door

Phone HO 3-384

**MORROW BROTHERS
AND HEATH CO., INC.**

Dealers in

Heavy and Shelf Hardware

Building Materials

Seeds and Fertilizers

Albemarle, N. C.

LOFTIN'S DRUG STORE

Prescription Druggist

Phone YU 2-1216

Albemarle, N. C.

In Memory of

MR. PALMER BLAIR

1957 CHIMES Photographer
who was killed in an airplane accident

March 21, 1957

Palmer's Studio

Boone, North Carolina

We Make Both

BETTER PICTURES MAKE BETTER ANNUALS



- ◆ *The Finest* in SCHOOL PHOTOGRAPHY
- ◆ *Superior Quality* in YEARBOOK PRINTING

Delmar

3300 Monroe Road • Charlotte, North Carolina



Student Directory

- Abernathy, Polly—Box 630, Belmont, N. C.
 Adkins, Paul Wesley—Rt. 9, Box 159, Greensboro, N. C.
 Albertson, Josephine Peggy—Rt. 2, Box 212, Trinity, N. C.
 Aldridge, Sherrill Smith—1417 Short Street, Albemarle, N. C.
 Alexander, Billy Ray—Rt. 1, China Grove, N. C.
 Alexander, James Bigham—Box 103, Davidson, N. C.
 Allen, Charlotte Ann—1704 Shady Dr., Asheboro, N. C.
 Allen, Louis Stanford, Jr.—Box 506, Rockingham, N. C.
 Allen, Rachael Ann—Rt. 1, Box, Forest City, N. C.
 Allen, Robert Lee—Box 95, Stanfield, N. C.
 Alley, George Worth—116 Edgewood, Concord, N. C.
 Alligood, Clyde Ennis—Rt. 3, Box 299, Washington, N. C.
 Almond, Jerry Pierson, Rt. 1, Stanfield, N. C.
 Almond, Vera Elaine—Rt. 3, Albemarle, N. C.
 Anderson, Gloria Ann—110 North Shaver St., Salisbury, N. C.
 Anderson, William Howard—1100 Sixth & Godwin,
 Lumberton, N. C.
 Arbo, Leon David—Rt. 3, Stanly Rest Home, Albemarle, N. C.
 Archer, Doug—627 Yadkin, Albemarle, N. C.
 Arey, Clyde—Route 1, Gold Hill, N. C.
 Arndt, Mildred Jean—208 W. Boyd St., Maiden, N. C.
 Atkinson, Dorisa—Box 177, Landis, N. C.
 Atwell, William Eli—Box 462, Cornelius, N. C.
 Austin, Lloyd—Oakboro, N. C.
 Austin, Richard Washington—718 S. Second St., Albemarle, N. C.
 Austin, Ted Darrell—416 Edgemont St., Albemarle, N. C.
-
- Bailey, Braxton Richard III—Box 11, Advance, N. C.
 Baker, Nancy—326 N. Lucas St., West Columbia, S. C.
 Ballard, Mary Sue—Rt. 5, Lincolnton, N. C.
 Barbee, Irene—Route 1, Oakboro, N. C.
 Barbee, Veasy Virginia—Route 2, Stanfield, N. C.
 Barber, Rebecca Jane—Barber, N. C.
 Barden, Milton Barrett—417 Howard St., Boone, N. C.
 Bare, Joan—Jefferson, N. C.
 Barger, Larry Wayne—Rockwell, N. C.
 Barker, Charles William—Box 669, Greensboro, N. C.
 Barnhardt, Don H.—Route 5, Lexington, N. C.
 Barrineau, William Frederick—Box 87, Andrews, N. C.
 Barringer, Gary Neil—Box 11, Route 2, Salisbury, N. C.
 Barringer, George Washington—Route 2, Gold Hill, N. C.
 Bartlett, Evelyn Gray—Route 6, Salisbury, N. C.
 Baucom, Bobby Gene—1628 East Main St., Albemarle, N. C.
 Baxley, David Roma—321 Covington St., Laurinburg, N. C.
 Becker, Edwin Horace—Route 1, Cleveland, N. C.
 Benbow, Mary Odessa—Oak Ridge, N. C.
 Benfield, Gwendolyn—Rutherford College, N. C.
 Benoy, Anita Lee—Ranlo Station, Gastonia, N. C.
 Berrier, Kay Douglas—Route 1, Thomasville, N. C.
 Berry, Peggy Mae—Route 1, Mebane, N. C.
 Biddy, Richard Selma—Alamance, N. C.
 Bingham, Peggy Ann—Route 1, Clemmons, N. C.
 Blackmon, Betty Jean—Midland Road, Southern Pines, N. C.
 Blackwelder, Jerry—Box 361, Landis, N. C.
 Blair, Ralph Morris—1006 N. Second Ave., Siler City, N. C.
 Blalock, Helen McGee—2817 Beck Road, Durham, N. C.
 Blalock, Sue Ann—Box 147, Biscoe, N. C.
 Blandon, June Ellen—Harmon Street, Forest City, N. C.
 Boling, Joanne—316 West 3rd St., Siler City, N. C.
 Boring, Gloria—Crouse, N. C.
 Borroto, Rafael—Calle B 305 Edificio "Mata,"
 Vedado, Havana Cuba
 Bost, Bobby Glenn—214 S. Rose Ave., Kannapolis, N. C.
 Bost, Robert Jackson—60 Jackson Terrace, Concord, N. C.
 Bowen, John Henry—209 West Jones St., Raleigh, N. C.
 Bowers, Henry Lamas—715 Wood St., Albemarle, N. C.
 Boyd, Caroline Howell—1824 Woodcrest Circle, Rock Hill, S. C.
 Brendle, Kathryn—Rt. 6, Box 210, Morganton, N. C.
 Bridges, Milton D.—708 N. Washington St., Shelby, N. C.
 Briggs, Bill Julius—216 W. Chestnut St., Salisbury, N. C.
 Briggs, Linda Caroline—17 Hampton Heights, Canton, N. C.
 Brooks, Bobbie Wilson—1421 Short Street, Albemarle, N. C.
 Brooks, Donald L., c/o C. L. Purser, Route 1, New London, N. C.
 Brooks, Iris Claudette—Oakboro, N. C.
 Brooks, J. L.—321 Chestnut Street—Kannapolis, N. C.
 Broome, Mildred—621 Jackson Ave., Charlotte, N. C.
 Brown, Coy Lee—2902 N. Main St., High Point, N. C.
 Brown, Elsie M.—Route 1, Matthews, N. C.
 Bruton, Nealie Ruth—Route 1, Candor, N. C.
 Bryant, Betsy Jayne—602 Colonial Dr., High Point, N. C.
 Bryant, Clyde—Columbia, Kentucky
 Bryson, Thaddeus Dillard IV—Box 575, Bryson City, N. C.
 Buck, Suzanne Rue—Woodcrest Dr., Albemarle, N. C.
 Bumgardner, Marcus Wayne, 1830 Polo Rd., Winston-Salem, N. C.
 Bunch, David Frost—Route 5, Statesville, N. C.
 Bunn, James Lawrence—248 Vance Street, Concord, N. C.
 Bunn, Rita Suther—248 Vance Street, Concord, N. C.
 Burgin, Marjorie—Box 652, Spindale, N. C.
 Burleson, Glen Dale, Rt. 4—Albemarle, N. C.
 Burleyson, Calvin Ray—Rt. 2, Salisbury, N. C.
 Burnett, Thomas Robert—95 Starnes Cove Rd., Asheville, N. C.
 Burns, David Lee—Route 1, Robbins, N. C.
 Burns, Joe Millard—Box 333, Troy, N. C.
 Burr, Nelson Preston—404 S. Third St., Albemarle, N. C.
 Burris, (Mrs.) Peggy Sue—Route 4, Albemarle, N. C.
 Byerly, Ralph Kenneth—612 Motor Road, Winston-Salem, N. C.
-
- Carpenter, Clinton Ray, Jr.—115 Star Hill Ave.,
 Fayetteville, N. C.
 Carter, Max Monroe—Route 2, New London, N. C.
 Cashion, Betty Ayile—Box 61, Cleveland, N. C.
 Cashion, John Conrad—2000 Highland St., Charlotte, N. C.
 Caskey, Sharon Lynn—34 White St., Jackson Pk., Concord, N. C.
 Castellano, Pauline Gloria—2264 First Ave., New York 35, N. Y.
 Castor, Charles Gordon—601 Centergrove Rd., Kannapolis, N. C.
 Caudle, Frances Eloise—Route 1, Richfield, N. C.
 Caudle, Ida Fay—Ronda, N. C.
 Caudle, William Dewey—Route 1, Richfield, N. C.
 Caujolle, Georges Claudle—Rt. 3, Box 63A, Albemarle, N. C.
 Chambers, Jane—2325 Barry Street, Charlotte, N. C.
 Chance, Dorothy Mae—313 E. 3rd St., Charlotte, N. C.

Student Directory

- Chapple, Richard Garfield—1028 Melrose St., Winston-Salem, N. C.
- Cherry, Eugene—Route 3, China Grove, N. C.
- Childers, Stephen Reed—Route 2, Chadbourne, N. C.
- Church, Joseph Bernard—Box 774, Kannapolis, N. C.
- Clanton, Donald—Rt. 1, Box 542, Kannapolis, N. C.
- Clark, Jack—305 Park Rd., Albemarle, N. C.
- Clark, Phyllis—25 Genesee Avenue, Silver Lake, N. Y.
- Clark, William Thomas III—300 North Avenue., Wilson, N. C.
- Clay, Miriam—Route 3, Vale, N. C.
- Cline, Linda—Route 2, Gold Hill, N. C.
- Coble, Betty Sue—Haw River, N. C.
- Cockerham, Jack Donald—3931 S. Main St., Winston-Salem, N. C.
- Coe, Judith Ann—Route 1, Mt. Airy, N. C.
- Coggins, Jimmy Richard—Route 2, Albemarle, N. C.
- Coile, Betty Jean—Rt. 3, Box 330, La Grange, N. C.
- Conder, Janice Elizabeth—111 S. Clarkson St., Charlotte, N. C.
- Conger, George Watkins—Route 8, Statesville, N. C.
- Conseen, Catherine Louise—Route 1, Whittier, N. C.
- Cook, Arthur Wayne—Rt. 2, Box 1390, Concord, N. C.
- Cook, Bob—421 Mulberry Ave., Kannapolis, N. C.
- Cook, Larry Ralph—Route 5, Kannapolis, N. C.
- Cook, Roy Gordon—Jefferson, N. C.
- Cooper, Jerry Morton—602 E. Cannon Ave., Albemarle, N. C.
- Corl, John Grady—Box 95, Gold Hill, N. C.
- Correll, Hazel Pauline—1 Littlefield St., Inman, S. C.
- Cranford, Jimmy David—Route 5, Salisbury, N. C.
- Cratty, Delorease Sarah—Ansonville, N. C.
- Crisco, Eddie Alexander—727 Corbin, Albemarle, N. C.
- Cronkhite, Martha Ann—P. O. Box 826, Hendersonville, N. C.
- Crotts, Janet Elise—201 Hemstead St., Lexington, N. C.
- Crouch, Martha Ann—Box 262, Stoney Point, N. C.
- Crouse, Mary Franklin—Sparta, N. C.
- Crowe, Ferne—Route 3, Forest City, N. C.
- Crowell, Carolyn Causby—103 Franklin Ave., Concord, N. C.
- Curlee, Roy Longo—Route 1, New London, N. C.
- Cuthbertson, Kenneth—Glen Alpine, N. C.
-
- Dagenhart, Donald Ray—307 Locust St., Concord, N. C.
- Davis, Barbara Maureen—Route 1, Mt. Ulla, N. C.
- Davis, Lester—Route 2, Box 151, Lansing, N. C.
- Deal, Elbert Keller, Jr.—Route 3, China Grove, N. C.
- Deason, Juanita Patricia—Route 4, Matthews, N. C.
- Dellinger, Flax—100 S. Main St., Kannapolis, N. C.
- Dennis, Silas Pritchard, Jr.—Route 4, Albemarle, N. C.
- Dial, Steve—Box 97, Landis, N. C.
- Dinielli, Richard—2232 First Ave., New York, N. Y.
- Dishman, William Berry—Rt. 5, Box 1044—Kannapolis, N. C.
- Dixon, James William—Route 1, Norwood, N. C.
- Dobbins, Clara Jane—Route 1, Elkin, N. C.
- Dockery, Elizabeth Ann—Route 1, Elkin, N. C.
- Dodd, (Mrs.) Merle S.—Box 231, Oakboro, N. C.
- Dotson, Ronald—Route 2, Clyde, N. C.
- Drew, James J.—Gold Hill, N. C.
- Drum, Kerin Elizabeth—Sherrill's Ford, N. C.
- Drye, (Mrs.) Barbara Ann—593 Gibson St., Concord, N. C.
- Durant, Herbert Alfred—1419 Filbert St., Salisbury, N. C.
- Dyson, Gilbert Donald—111 Horah Street, Salisbury, N. C.
-
- Eagle, Peggy Pauline—Misenheimer, N. C.
- Earnhardt, Charles Edward—511 Grove St., Salisbury, N. C.
- Eaton, Thomas Phillip—725 N. Craig St., Salisbury, N. C.
- Eckerson, Anne—Box 725, Troy, N. C.
- Eddins, Franklin—Route 2, Norwood, N. C.
- Edge, Annette—Highway 17, Crescent Beach, S. C.
- Edmiston, Grover—303 East "D" St., Kannapolis, N. C.
- Edwards, John Garland—Route 1, Stenloy, N. C.
- Edwards, Samuel Louis—Box 764, Tryon, N. C.
- Edwards, Thomas R.—Route 1, Flat Rock, N. C.
- Efird, James Frank—1101 Pee Dee Ave., Albemarle, N. C.
- Elam, Louis Burke—2928 Avondale Ave., Charlotte, N. C.
- Elkin, Ann Gray—Route 3, Box 210, Greensboro, N. C.
- Ellerbe, Judith Ann—Route 2, Mooresville, N. C.
- Ennis, Eric Lee—Blume St., Landis, N. C.
- Ensley, James Leon—309 N. Rose Ave., Kannapolis, N. C.
- Erwin, Mary Morris—Box 323, Troutman, N. C.
- Etchison, Louise—Route 1, Clemmons, N. C.
- Evans, Adolph—Route 1, Woodleaf, N. C.
- Evans, Carolyn Louise—Church Ext. St., Forest City, N. C.
- Everhart, Betty Arlene—Route 1, Lexington, N. C.
-
- Faggart, Tommy Martin—Route 1, Box 103, Kannapolis, N. C.
- Farah, George—724 East Liberty St., Salisbury, N. C.
- Farmer, Henry Eli—Route 1, Albemarle, N. C.
- Faulkner, Richard Jerry—Route 2, Stanfield, N. C.
- Ferguson, Bobbie Jo—Bostian Ave., Kannapolis, N. C.
- Ferrell, Billie Ann—Route 2, Albemarle, N. C.
- Ferrell, Gladys Elizabeth—Route 2, Albemarle, N. C.
- File, Jan—Box 216, Rt. 4, Salisbury, N. C.
- Fink, Donald Ray—Cannon Blvd., Kannapolis, N. C.
- Fisher, Mary Ann Brennan—Richfield, N. C.
- Flake, Blondall Louise—86 Fells Rd., Badin, N. C.
- Flathmann, Juanita—740 Fletcher St., Cedartown, Ga.
- Flippin, Bruce F.—Box 71, Kannapolis, N. C.
- Florence, Margaret Carolyn, 2710 Peachtree St., Raleigh, N. C.
- Flowe, Rebecca Ann—Midland, N. C.
- Floyd, Billy Fredrick—Richfield, N. C.
- Foil, Bobby Lee—523 Maupin Ave., Salisbury, N. C.
- Foil, Edmond Barringer—Box 63, Mt. Pleasant, N. C.
- Ford, David Fisher—Box 93, Richfield, N. C.
- Foster, Margaret Ann—109 West Guilford St., Thomasville, N. C.
- Foster, Mary Jo—1819 Lenox Ave., Charlotte, N. C.
- Fowler, Raymond Lee—Box 354, Norwood, N. C.
- Franck, Lydia Anne—1072 Raeford Rd., Fayetteville, N. C.
- Freeman, Robert Edward—418 Saluda St., Rock Hill, S. C.
- Frick, Betty Elaine—Route 1, Richfield, N. C.
- Frick, Jeanne Doro—Rt. 5, Box 493, Salisbury, N. C.
- Frye, Jerry Max—65 Freeze, Concord, N. C.
- Frye, William Vance—Cornelius, N. C.
- Furr, Craven Eldridge—Route 1, Oakboro, N. C.
- Furr, Sanford Dacil—340 Walker Ave., Kannapolis, N. C.
- Futrell, Gilbert Eugene—Denton, N. C.

Student Directory

- Gardner, Gerald Lee, Jr.—3004 The Plaza, Charlotte, N. C.
 Garmon, Bobby Leslie—416 Draham St., Albemarle, N. C.
 Garner, Betty Estelle—Route 2, Seagrove, N. C.
 Garner, Max—Finch Ave., Denton, N. C.
 Gibbs, Ida Donnive—Route 2, Mooresville, N. C.
 Gibbs, Jimmy Joe—West Church St., Marion, N. C.
 Gibbs, Nina Sue—1100 Johnson St., High Point, N. C.
 Giffin, David L.—Box 61, Richfield, N. C.
 Gilbert, Hoyle—625 Austin St., Albemarle, N. C.
 Goins, Alice Jane—Route 1, Belmont, N. C.
 Goldner, Daniel—302 East Polo Rd., Winston-Salem, N. C.
 Gooch, Ronald Terry—Route 1, Thomasville, N. C.
 Goode, Barbara Lillian—Hillsdale Rd., Summerfield, N. C.
 Goodman, James Carroll—Rt. 8, Box 146, Concord, N. C.
 Goodman, Peggy Lucille—Box 789, Davidson, N. C.
 Gordon, Nettie Rebecca—1715 Auten Rd., Gastonia, N. C.
 Gordy, John Ronald—Granite Quarry, N. C.
 Gowan, Lon Hugh—21 Fairview Ave., Biltmore, N. C.
 Graham, Larry Joel—Chapel St., Landis, N. C.
 Gray, James Robert—Box 126, Rutherford, N. C.
 Graybeal, Glenda Ann—Fig, N. C.
 Greene, Robert Lee—Route 1, Linwood, N. C.
 Gregg, Patricia—425 Hartford, Charlotte, N. C.
 Gregory, Martha Patricia—59 Westgate Rd., West Asheville, N. C.
 Gregory, Walter Shelton—612 E. Warren St., Shelby, N. C.
 Griffin, Carlyn Edward—617 Long Street, Albemarle, N. C.
 Griffith, James Guinn, Jr., 201 Glenn Ave., Kannapolis, N. C.
 Grubbs, Bobby Louis—3900 South Morn St., Winston-Salem, N. C.
 Gurley, Winifred Doris—Box 183, Durham, N. C.
-
- Hall, Elizabeth Ann—213 N. Lory St., Salisbury, N. C.
 Hall, Joetta—Glen. Del. Lemon St., Palatka, Fla.
 Hall, Peter Talbert—400 Mahaley Ave., Salisbury, N. C.
 Hamilton, Geraldine Anne—11 S. Broadway, Forest City, N. C.
 Hamilton, Mary Jean—11 South Broadway, Forest City, N. C.
 Hammill, Jarrette Lydia—Route 4, Box 36, Concord, N. C.
 Hammill, Nancy Irene—Box 457, Troy, N. C.
 Hanger, Ann—6760 North 25th St., Arlington 13, Va.
 Harbin, Bruce Allen—Lewisville, N. C.
 Hardec, Billie Jeane—1907 Burnette Ave., Fayetteville, N. C.
 Hardin, Charles Wesley—521 Evelyn Ave., Kannapolis, N. C.
 Hargett, Danny—221 N. Hoskins, Charlotte, N. C.
 Harper, Winston Cornelius—100 W. Maynard St., Durham, N. C.
 Harrell, Howard Braxton—Box 214, Hamilton, N. C.
 Harris, Betty Jane—Rt. 2, Troy, N. C.
 Harris, Doris Reynolds—Troy, N. C.
 Harris, Shearra Ann—Denton, N. C.
 Hartsel, Richard Smoot—Route 4, Kannapolis, N. C.
 Hartsoe, Esther Marie—Warrensville, N. C.
 Harwell, Joseph Harrison—416 North First Ave., Maiden, N. C.
 Harwell, Richard Earl—Rose Hill, N. C.
 Hasbrouck, Luther Allan—175 Chestnut St., Liberty, New York
 Hasty, Molly Elizabeth—Allenton St., Norwood, N. C.
 Hathcock, Lutecia Talbert—Route 2, Stanfield, N. C.
 Heilig, Sara Marley—Box 126, Mt. Pleasant, N. C.
 Helms, Peggy Joyce—142 Oak St., Kannapolis, N. C.
- Henderson, Margaret Lucinda—2034 Shenandoah Ave.,
 Charlotte, N. C.
 Henderson, William Norvel—317 South Ridge Ave.,
 Kannapolis, N. C.
 Hendley, Jimmy Lanarr—901 Fulton Ave., Raeford, N. C.
 Herlocker, Jo Ann—Route 2, New London, N. C.
 Herrin, John Patrick—Betty Blue Apts., Albemarle, N. C.
 Heywood, Virginia Dare—Route 2, Norwood, N. C.
 Hicks, Eua Bureson—Route 2, New London, N. C.
 Hicks, Worth Lloyd—Route 4, Concord, N. C.
 Hill, Carl Melvin—Route 2, Albemarle, N. C.
 Hinkle, Donald Gray—Route 4, Mocksville, N. C.
 Hinson, Billy Wayne—Box 312, Oakboro, N. C.
 Hoilman, Carroll Gene—Richlands, Va.
 Holbrook, Brown, Jr.—Route 2, Box 875, Concord, N. C.
 Holder, Preston Nelson—Route 3, Lillington, N. C.
 Holmes, Joseph Smith—Route 1, Broadway, N. C.
 Holmes, Thomas Groves—1834 Allen St., Charlotte, N. C.
 Holshouser, Bobby Ray—Market St., Rockwell, N. C.
 Holt, Larry Gerald—310 Ludlow St., Albemarle, N. C.
 Honeycutt, Anne Gilliam—185 S. Prospect St., Lenoir, N. C.
 Honeycutt, Mary Jane—Route 5, High Point, N. C.
 Hopkins, Fred Stephen—Route 1, Box 490, Albemarle, N. C.
 Hopkins, Larry Elijah—248 N. Depot, Albemarle, N. C.
 Hornbuckle, Phyllis Ann—435 Georgia Ave., Statesville, N. C.
 House, Jennings Ray—1008 First Ave., Durham, N. C.
 Howell, Mary Francis—Route 1, Norwood, N. C.
 Howell, Thomas Howard—322 N. Long St., East Spencer, N. C.
 Hubbard, Bill Edward—311 Chestnut St., Kannapolis, N. C.
 Huddleston, Shirley Ann—608 E. 36th St., Charlotte, N. C.
 Hudson, Donald Ray—Box 454, Randleman, N. C.
 Huffman, Kenneth Langdon—505 Locust St., Kannapolis, N. C.
 Hughes, Dixie Keith—Box 23, Trinity, N. C.
 Hunsucker, Lloyd George—615 N. First St., Albemarle, N. C.
 Hunsucker, Vernon, Jr.—504 Salisbury Ave., Albemarle, N. C.
 Hunt, Clyde Woodson—804 Fourth St., Spencer, N. C.
 Hunt, James Harold—P. O. Box 121, Denton, N. C.
 Hunter, Evelyn Lee—411 East 13th St., Charlotte, N. C.
 Hurley, Dorothy—Pfeiffer College, Misenheimer, N. C.
 Hurley, Mildred Janet—Route 1, Box 221, Star, N. C.
 Hurley, Robin Wade—Pfeiffer College, Misenheimer, N. C.
 Hutchinson, Charles Howard—Route 3, Rockingham, N. C.
-
- Ingram, Roger Earl—203 Harrison St., Mt. Sterling, Ky.
-
- James, Henry David—Box 665, Landis, N. C.
 Jameson, Thompson Robert—R. D. 2, Main St., Greenwich, N. J.
 Jarrett, Frances Gray—Route 2, East Bend, N. C.
 Jarvis, Dorothy Ann—Hamptonville, N. C.
 Jarvis, Ernest Ray—904 Alma Ave., Kannapolis, N. C.
 Jenkins, Ronald William—Route 3, Asheboro, N. C.
 Johnson, George William—Route 2, Snow Camp, N. C.
 Johnson, James Thomas—160 North First St., Albemarle, N. C.
 Johnson, Rebecca Ellen—1004 Asheville Highway,
 Hendersonville, N. C.
 Johnson, Selvey Jean—Route 4, Winston-Salem, N. C.
 Johnston, Samuel Harris—Route 4, Box 309, Kannapolis, N. C.
 Jones, Harold—534 Vine St., Paris, Ky.

Student Directory

- Jones, Mildred Berniece—Route 1 South Point, Belmont, N. C.
 Jones, Ronny Leo—Highland Ave., Harmony, N. C.
 Jones, Shirley Faye—Route 5, Mt. Airy, N. C.
 Jordan, Larry Allen—1917 Clifton Ave., Paris, Ky.
 Jordon, Lloyd Anderson, Jr.—Wilmar Drive, Concord, N. C.
-
- Kearns, James Roland—Route 2, Asheboro, N. C.
 Kellihan, Haynes McDonald—Cerro Gordo, N. C.
 Kennedy, Hazel Remona—Route 2, Mt. Airy, N. C.
 Kerr, John Harris—Route 2, New London, N. C.
 Kim, Jung Ju—33-1 Mt. Chungnyangri, Dondaemoon—
 Seoul, Korea
 Kim, Peter Choongky—#182-2 Kwanhundong Chongnoku
 Seoul, Korea
 Kim, Thong Woo—407 Singdong dong, Seoul, Korea
 Kimbro, Sandra—3809 Walker Ave., Greensboro, N. C.
 Kimbro, Sylvia—3809 Walker Ave., Greensboro, N. C.
 Kimrey, Nancy Leigh—Norwood, N. C.
 King, Al Robert—101 Broadway St., Forest City, N. C.
 Kiser, Larry—624 Grandin Road, Charlotte, N. C.
 Kiser, Sylvia—624 Grandin Road, Charlotte, N. C.
 Kiser, William Lee—P. O. Box 358, Landis, N. C.
 Kline, Edward Alvin—P. O. Box 1466, Salisbury, N. C.
 Kluttz, Jack Methias—Route 1, New London, N. C.
 Kluttz, Joseph Ronson, Jr.—1121 Pee Dee Ave., Albemarle, N. C.
 Kluttz, Miles Joe—Granite Quarry, N. C.
 Kluttz, Norman Eugene—1627 North Main St., Salisbury, N. C.
 Koonce, Richard James—Richlands, N. C.
 Krimminger, Ray Alexander—905 Buick Ave., Kannapolis, N. C.
-
- Lackey, Myrl Caroline—37 Boyden St., Badin, N. C.
 Lambert, Robert Odell—Route 4, Albemarle, N. C.
 Lancaster, Royal Parker—Route 2, Polkton, N. C.
 Lane, Lewis Barham—305 Sunset Ave., Fuquay Springs, N. C.
 Lanier, Jerry Wiley—Salisbury St., Denton, N. C.
 Lassiter, Jimmy Dell—1609 N. Hamilton St., High Point, N. C.
 Lassiter, Jon—3534 Rozzell Ferry Rd., Charlotte, N. C.
 Lathan, Joyce—Route 6, Monroe, N. C.
 Lay, Embry—White Mills, Ky.
 Leal, Horacio Luis—Central Delicias, Cuba
 Leatherman, Gracie Marie—Route 2, Vale, N. C.
 Ledford, Jackie—Route 1, Iron Station, N. C.
 Lee, Anna Sue—1165 Hawthorne Rd., Winston-Salem, N. C.
 Lee, George Stafford—430 Fairview St., Albemarle, N. C.
 Lee, Kathy Darlene—675 Evans St., Atlanta, Ga.
 Lentz, Edward Lamar—Box 1, Norwood, N. C.
 Lentz, Frederick A.—care Mrs. T. P. Kirk, Badin Road,
 Albemarle, N. C.
 Lentz, Herbert Josephus, Jr.—Allenton, Norwood, N. C.
 Leonard, Barbara—305 W. Harrison St., Salisbury, N. C.
 Leonard, Joseph Glen—708 Carolyn Ave., Kannapolis, N. C.
 Lewis, Archie Ray—Route 2, Seagrove, N. C.
 Lewis, Della Mae—West Jefferson, N. C.
 Lewis, Hansard Scarboro—Star, N. C.
 Lewis, Henry Albert—Route 5, Asheboro, N. C.
 Lewis, LaVaughn Greene—Route 2, Seagrove, N. C.
 Lewitt, Linda Lee—1016 North Ashe St., Newton, N. C.
- Link, Rebecca Ann—Route 3, Lincolnton, N. C.
 Linthicum, Sara Helen—Shaw St., Randleman, N. C.
 Lisk, Bobby Glen—Badin, N. C.
 Lisk, Richard Norman—Route 2, Albemarle, N. C.
 Little, Loretta Jane—Denver, N. C.
 Littlewood, Frances—Helton Rd., Lansing, N. C.
 Loftin, Nancy—School St., Denton, N. C.
 Long, Roy Watson—Poplar Tent Rd., Concord, N. C.
 Love, David Franklin—Route 2, Stanfield, N. C.
 Love, Mildred Maxine—Route 1, China Grove, N. C.
 Love, Walter Bradford—1912 Ann St., Wilmington, N. C.
 Lovetta, Alma Lee—Route 2, Raeford, N. C.
 Lowder, Jack Hokes—Route 4, Albemarle, N. C.
 Lowder, Rachel—Badin Road, Albemarle, N. C.
 Lowry, Bernard Jr.—P. O. Box 862, Pembroke, N. C.
 Luffman, Lois June—State Road, N. C.
 Luther, Evelyn—Route 3, Asheboro, N. C.
 Lynn, James Herman—58 Maxton St., Gastonia, N. C.
-
- Mansfield, Carolyn Kay—Route 1, Box 307, Morehead City, N. C.
 Marlow, Kenneth Larry—1304 N. Ridge Ave., Kannapolis, N. C.
 Marshall, Gaynell—Route 3, Mt. Airy, N. C.
 Martin, Phyllis Jane—212 Callahan St., Rutherfordton, N. C.
 Mason, Douglas Lamar—123 North 6th St., Albemarle, N. C.
 McCall, Ralph Bennett—41 Dulin Ave., Concord, N. C.
 McCall, Shirley Jean—Route 3, Box 409, China Grove, N. C.
 McCarter, Carolyn Ruth—17 Central Ave., Gastonia, N. C.
 McCaskill, John Mac—Candor, N. C.
 McClamrock, Alton Donald—496 Allison St., Concord, N. C.
 McCroskey, Grady Lee—89 Maple St., Badin, N. C.
 McDougal, Priscilla Marie—Box 187, Laurinburg, N. C.
 McDuffie, Thomas Lyndy, Jr.—Route 3, Albemarle, N. C.
 McKinney, Shirley Jean—Route 3, Box 169-H, Greensboro, N. C.
 McKuhen, Jacqueline Melba—P. O. Box 48, Windy Hill, S. C.
 McLean, Carolyn Anne—293 Kerr St., Concord, N. C.
 McLellan, John Simpson—Route 1, Orrum, N. C.
 McMahan, William Henry—Route 3, Box 145, Concord, N. C.
 McNeely, James Edgar, Jr.—Pfeiffer College, Misenheimer, N. C.
 McNeill, Harold Gene—Route 1, Robbins, N. C.
 McNeill, William Kirk—Box 173, Pembroke, N. C.
 McWilliams, Willie Jewel—932 10th St., Hickory, N. C.
 Mecimore, Charles D.—Box 797, China Grove, N. C.
 Michelle, Dewey Donald—321 South Center St., Statesville, N. C.
 Milam, Walter Lee—235 Front St., Kannapolis, N. C.
 Miller, Clyde Harold—Route 2, Albemarle, N. C.
 Miller, Cary Dennis—1118 Carolina Ave., Albemarle, N. C.
 Miller, Gary E.—Landis, N. C.
 Miller, Kenneth Worthley—Margate Ave., Kannapolis, N. C.
 Miller, William Thomas—Route 2, Albemarle, N. C.
 Mills, June McComb—Route 3, Box 88, Concord, N. C.
 Mills, Mildred Anne—Route 3, Concord, N. C.
 Mincey, Everette Kenton—3000 Chapel Hill Rd., Durham, N. C.
 Minish, Richard Bryson—484 Knollwood St.,
 Winston-Salem, N. C.
 Mitchell, Joe Dale—#5 Littlerock Rd., Charlotte, N. C.
 Moody, Linda Osborne—Box 235, Sylva, N. C.
 Moon, Hewitt Edward—1500 Central Drive, Kannapolis, N. C.
 Moore, Jimmy Lane—Route 2, Box 697, Kannapolis, N. C.
 Moore, Jimmy Lee—Box 381, Landis, N. C.
 Moose, Joe Barrier—Route 1, Mt. Pleasant, N. C.

Student Directory

- Moose, Thomas Norman—420 Mahaley Ave., Salisbury, N. C.
Morgan, James Edward—Box 493, Badin, N. C.
Morris, Geo. Merrill—742 Austin St., Albemarle, N. C.
Morris, Roger Franklin—220 Wilson St., Albemarle, N. C.
Morris, William B.—220 Wilson St., Albemarle, N. C.
Morton, James Pastel—Route 1, Albemarle, N. C.
Morton, James Riley—Route 3, Albemarle, N. C.
Moser, James Ducan, Jr.—Route 6, Burlington, N. C.
Moss, James Garth—Route 2, New London, N. C.
Moss, Oscar Ray—212 East 11th St., Kannapolis, N. C.
Mott, Bobby Odell—Harrells, N. C.
Mundy, Jo Ann—Whittier, N. C.
Murrell, Gail Hope—Route 4, Reidsville, N. C.
Myrick, Vernon Russell—Star, N. C.
-
- Napier, Jimmy Douglas—1826 Cedar Ave., Albemarle, N. C.
Neese, Betty Jo—Box 267, Swansea, S. C.
Neumann, Ernest F. W. III—2407 Jefferson Ave.,
Winston-Salem, N. C.
Nichols, David Alan—Route 3, Bridgeton, N. C.
Nicholson, Lionel Keith—Route 3, Box 150, Mt. Gilead, N. C.
Nolley, Caleb Hubert, Jr.—Route 4, Mocksville, N. C.
Nuckols, Jimmie Corbin—Auburn, Ky.
Nunn, Jack Sinclair—3200 Rainbow Circle, Charlotte, N. C.
-
- Odom, William Carroll—Route 2, Chesterfield, S. C.
Overby, Gayle Lynwood—1840 Virginia Rd., Winston-Salem, N. C.
Overcash, Helen—807 Oakshade St., Kannapolis, N. C.
Owen, Benjamin Wade, Jr.—Route 2, Seagrove, N. C.
Owens, Bobby—546 Coble Ave., Albemarle, N. C.
-
- Padgett, Jo Ann—Box 481, Spindale, N. C.
Page, Howard Sherwood—1310 Amhurst St., Albemarle, N. C.
Panayotti, Roberto—La Ceiba, Rep. of Honduras, C. A.
Parker, Arnold Lipe—Box 205, Cherry Grove Beach, S. C.
Parker, (Mrs.) Jean Prince—Box 205, Cherry Grove Beach, S. C.
Patterson, Jess Taylor—Route 6, Burlington, N. C.
Patterson, Shelly Millard—Box 1148, Liberty, N. C.
Payne, Margaret Ethel—460 Biltmore Ave., Asheville, N. C.
Peck, Betty Louise—Pfeiffer College, Misenheimer, N. C.
Pegram, Shirley Joanne—Stokesdale, N. C.
Perry, Betty Marie—Box 488, Troy, N. C.
Peters, James N.—1027 Front St., Gastonia, N. C.
Peterson, Vaughn Gile—Harrells, N. C.
Petrea, Delmas—901 Oval St., Kannapolis, N. C.
Petrea, Nadine Frances—Route 3, Box 156, Concord, N. C.
Phillips, Gayle Bennett—Route 3, Box 37-A, Kannapolis, N. C.
Philmon, Anthony Gary—919 Wesley Ave., Charlotte, N. C.
Pickard, Jerry Wayne—N. Chatham Ave., Siler City, N. C.
Pickler, Thomas Franklin—634 McKee St., Albemarle, N. C.
Pinion, Margaret Ann—Route 2, New London, N. C.
Plott, Coy Walter—Route 4, Concord, N. C.
Plyler, Daniel Belk—1519 May St., Gastonia, N. C.
Plyler, Eveline Sue—Route 7, Box 213, Statesville, N. C.
Polk, Nancy Patricia—3815 Plaza, Charlotte, N. C.
Porter, Charlotte Ann—Velney, Va.
Potcoat, Harold Bowman—Glenwood Ave., Marion, N. C.
-
- Pounds, Cynthia—2006 Carr St., Palatka, Fla.
Primm, Brodie—Route 9, Charlotte, N. C.
-
- Quinn, Hilda—300 Pink St., Cherryville, N. C.
-
- Ragsdale, Curtiss—742 S. 5th St. Ext., Albemarle, N. C.
Randall, Lou Elsie—Route 2, Polkton, N. C.
Raper, Daniel Frederick—Route 8, Lexington, N. C.
Ratteree, Jane Goins—Route 1, Belmont, N. C.
Ratliff, William Lloyd—Main Street, Morven, N. C.
Ray, James—800 Queens Rd., Charlotte, N. C.
Reavis, Virginia Louise—Route 2, Box 262, Statesville, N. C.
Reid, Sylvia Jean—Route 2, Harmony, N. C.
Rhinehart, Joe Parker—Webster, N. C.
Rhinehart, Junior—Route 3, Concord, N. C.
Richardson, Bobby W.—Route 5, Monroe, N. C.
Ritch, Barbara Lane—452 Allison St., Concord, N. C.
Ritchie, Jerry Carlyle—Box 106, Richfield, N. C.
Roberts, Charles—2837 Grimes St., Charlotte, N. C.
Roberts, Danny Lee—519 N. Chatham Ave., Siler City, N. C.
Roberts, Laura Elizabeth—1503 Arendell, Morehead City, N. C.
Roberts, Nancy Jo—East Beaner St., Landis, N. C.
Robertson, Charles Edwin—Box 20, Mebane, N. C.
Robertson, Lewis Clyde—Box 281, Ellerbe, N. C.
Robeson, Thomas Rees—334 Moreum Rd., Wadesboro, N. C.
Rogers, Nancy Malinda—Box 22, Newell, N. C.
Rogers, Sylvia Ann—908 Fifth Ave., W. Hendersonville, N. C.
Roscoe, Joyce Bernice—621 Ridge St., Albemarle, N. C.
Ross, Paul Whitley—New London, N. C.
Rothrock, Samuel Trexlor—Box 822, Rockwell, N. C.
Rowe, Bobby Lewis—Hotel Miller, Columbia, Ky.
Rush, Baxter McIntrye—1021 Leigh Ave., Charlotte, N. C.
Rushing, Jo Ann—Oakboro, N. C.
Russell, Ann—Troy, N. C.
Russell, Betty—Pfeiffer College, Misenheimer, N. C.
Russell, Jane—Route 2, New London, N. C.
Russell, Jimmy—316 E. Naomi, Randleman, N. C.
Russell, John Junior—Route 1, China Grove, N. C.
Russell, Johnnie Ellen—Route 6, Burlington, N. C.
Russell, Patricia Ann—Route 1, Albemarle, N. C.
Russell, Wyman H. (Buddy)—Pee Dee St., Norwood, N. C.
-
- Sanko, Norma—3 Liberty St., Concord, N. C.
Satterwhite, William Eugene—Rutherford College, N. C.
Saunooke, Patricia—Cherokee, N. C.
Savage, Rex Nelson—Lane St., Kannapolis, N. C.
Sawyer, Floma Jean—Spot, N. C.
Schaner, Shirley Jean—519 East Farris Ave., High Point, N. C.
Scrivnor, (Mrs.) Norma Elaine—Pfeiffer College,
Misenheimer, N. C.
Seawell, Alvin Linton—Route 1, Carthage, N. C.
Sechrest, Gerald (Jerry)—319 Mocksville Ave., Salisbury, N. C.
Sedberry, Larry—214 Academy St., Concord, N. C.
Sheets, Nancy Leona—C.M.R. 523, Box 608, Charlotte, N. C.
Shepard Philip—Route 2, Beulaville, N. C.
Sherrill, Max Rhyne—Stanley, N. C.
Shiga, Shotaro—2-3680 Minamicho Nerima-ku, Tokyo, Japan

Student Directory

- Short, J. Millard—Box 104, Mt. Gilead, N. C.
- Shumaker, James David (Bill)—Box 86, Misenheimer, N. C.
- Shumaker, (Mrs.) Rita Linder—Box 86, Misenheimer, N. C.
- Shuping, Billy Lee—626 W. Cemetery St., Salisbury, N. C.
- Sides, Pearson Glenn—404 Grove St., Salisbury, N. C.
- Simmons, Danny Lynn—Route 1, Robbins, N. C.
- Simpson, Lloyd Melvin—Route 1, Albemarle, N. C.
- Sink, Clay—Route 4, Box 177, Winston-Salem, N. C.
- Smart, Bobbie Dean—Route 4, Albemarle, N. C.
- Smart, George—328 S. First St., Albemarle, N. C.
- Smith, Barbara Ann—31 Front St., Cordova, N. C.
- Smith, Betty Ann—305 Plymouth Ave., Charlotte, N. C.
- Smith, Betty Gene—332 S. Torrence St., Charlotte, N. C.
- Smith, Edward Lee—328 Dunham Ave., Salisbury, N. C.
- Smith, Jessie Lee—Box 217, Troy, N. C.
- Smith, Majorie Ellen—31 Front St., Cordova, N. C.
- Smith, Neal—Woodleaf, N. C.
- Snuggs, Mary Frances—87 Spruce St., Badin, N. C.
- Somers, Bobby Vance—Cleveland, N. C.
- Somers, James Robert—Route 2, Box 455, Greensboro, N. C.
- Southard, Mable Kay—Route 8, Sanford, N. C.
- Speight, Eugene Craven—116 Hillcrest St., Albemarle, N. C.
- Spoon, Roger Dean—306 Mangum Ave., High Point, N. C.
- Stamper, Clifford Mathieson—Warrensville, N. C.
- Starling, Carol Jean—Rt. 5, Box 176, Fayetteville, N. C.
- Starnes, Lowell Gladys—Route 2, Waxhaw, N. C.
- Staton, Allen Little—324 Magnolia, Concord, N. C.
- Staton, Tommie Collins—460 Montgomery Ave., Albemarle, N. C.
- Staunton, Leonard Jackson—315 E. 3rd St., Siler City, N. C.
- Steele, Richard Clayton—Route 1, Box 501, Kannapolis, N. C.
- Stewart, Joseph Thacker—Avenida 33, No. 5420 Reparto, Columbia, Cuba
- Stewart, (Mrs.) Margaret—Oakboro, N. C.
- Stewart, William Woodley—Route 1, Albemarle, N. C.
- Stoker, Robert Kenneth—115 South Cotton Ave., Albemarle, N. C.
- Stoker, (Mrs.) Sally Crook, Route 1, New London, N. C.
- Stone, Phillip Graves—S. 7th St., Tipp City, Ohio
- Stonestreet, Charles Bailey—1188 W. 4th St., Winston-Salem, N. C.
- Storey, Ned Alton—530 N. Shaver, Salisbury, N. C.
- Stott, Elbert Russell—213 W. Littleton Rd., Roanoke Rapids, N. C.
- Stout, Mary Dee—Pine View Dr., Winston-Salem, N. C.
- Strope, Sandra Ann—824 Main St., Towanda, Pa.
- Stroupe, Judson T., Jr.—319 Whitehead Ave., Spencer, N. C.
- Sullivan, Pearl—Route 2, Rock Hill, S. C.
- Summey, Larry Robert—Alexander Substation, Forest City, N. C.
- Surratt, Franklin Wyatt—Route 1, Box 192, Richfield, N. C.
- Tackett, Walter Harold—Olive Hill, Ky.
- Talley, Kaye—728 Worthington Ave., Charlotte, N. C.
- Tate, Judy Ann—204 Big Springs Ave., Forest City, N. C.
- Taylor, Alton—704 Murphy St., Route 3, Box 108, Kannapolis, N. C.
- Teague, Ruby White—128 S. East Ave., Kannapolis, N. C.
- Tenore, Vincent—2232 First Ave., New York, N. Y.
- Terry, Emma Susanne—Glendale Rd., DeRidder, La.
- Thomas, Claude Jr.—Route 2, Candor, N. C.
- Thomas, Gaile—Route 2, Spruce Pines, N. C.
- Thomas, Jerry Lex—1200 Central Ave., Charlotte, N. C.
- Thomas, Jesse James—West Raleigh St., Siler City, N. C.
- Thomasson, William Alan—309 Elm St., Salisbury, N. C.
- Thompson, Gene—2001 Lane, Kannapolis, N. C.
- Thompson, Harold Gene—Box 686, Pine St., Badin, N. C.
- Thompson, Hugh Richard—Rt. 1, Box 60, Laurinburg, N. C.
- Thompson, James—315 Vance St., Laurinburg, N. C.
- Thompson, James Franklin—P. O. Box 375, Norwood, N. C.
- Thompson, Ronald James—Route 2, Denton, N. C.
- Tolleson, James—119 Cedar St., Concord, N. C.
- Treece, Jahalla—Route 2, Albemarle, N. C.
- Tucker, Geneva—Route 3, Albemarle, N. C.
- Tucker, William Donald—Box 607, Troy, N. C.
- Tucker, Ruby Poplin—2412 Charlotte Rd., Albemarle, N. C.
- Tuttle, (Mrs.) Lois Lucretia, 1209 N. Ridge Ave., Kannapolis, N. C.
- Tuttle, Marcus L., 1209 N. Ridge Ave., Kannapolis, N. C.
- Tyson, Claude Billy—Route 2, Waxhaw, N. C.
- Underwood, Thomas Edward—First Ave., Albemarle, N. C.
- Uzzell, Earl Craynor—Route 2, Statonsburg, N. C.
- Voncannon, Charles Everette—Route 1, Midland, N. C.
- Waddell, Bobby—Route 1, Greer, S. C.
- Walker, Charles Hugh—616 W. Franklin St., Salisbury, N. C.
- Walker, Dorothy Elizabeth—Route 1, Olin, N. C.
- Walker, Linda Graye—Route 2, Ronda, N. C.
- Walker, Morgan Lester—Route 1, Mt. Pleasant, N. C.
- Walker, Ruby Pearl—Route 2, Asheboro, N. C.
- Walsh, Nancy Lee—1324 Parkway Ave., Charlotte, N. C.
- Walters, William Henry—Wingate, N. C.
- Ward, Jo Ann—509 Smith St., Albemarle, N. C.
- Warner, Sammy Dawson, Box 96—Richfield, N. C.
- Warren, Elizabeth Anne—Courtland St., Spindale, N. C.
- Warren, Millard, Jr., 519 N. Wilmington St., Raleigh, N. C.
- Waters, Martha Rose—1050 Cemetery St., Mocksville, N. C.
- Wayne, Martha Rebecca—815 E. Blvd., Charlotte, N. C.
- Weaver, Wilson Fred—708 Grove St. (N), Lincolnton, N. C.
- Weisner, Noel Kent—Olin, N. C.
- Wells, Robert O'Neil—Box 188, Richlands, N. C.
- Westbrook, Jack Andrew—Route 4, Albemarle, N. C.
- Westbrook, Paul Lee, Jr.—214 E. Park Ave., Albemarle, N. C.
- Westmorland, Shelva Jean—4943 Ruth St., Winston-Salem, N. C.
- Wheless, Mildred—Ansonville, N. C.
- Whisnant, Barbara Jeanne—955 Oaklawn Ave., Winston-Salem, N. C.
- White, Donald Lee—South Main, Cliffside, N. C.
- White, Mary Elizabeth—25 Manteo Dr., Havelock, N. C.
- White, Sylvia Louise—2 Pine Acres, Wadesboro, N. C.
- Whitesides, Gene Louis—Route 4, Lincolnton, N. C.
- Whitesides, Johnny Lawrence—315 N. Myrtle School Rd., Gastonia, N. C.
- Whitley, Edward Jay—425 N. Fifth St., Albemarle, N. C.
- Whitley, Frances Josephine—Route 4, Rockingham, N. C.
- Whitley, Jeanette—Route 1, Oakboro, N. C.
- Whitley, Joseph Myrick—503 S. Third St., Albemarle, N. C.
- Whitley, Phyllis—Route 5, Charlotte, N. C.
- Whitlock, Mary Louise—515 Center St., W. Columbia, S. C.

Widenhouse, (Mrs.) Geneva R.—Portsmouth, Va.
 Widenhouse, Larry L.—32 Willowbrook Dr., Concord, N. C.
 Widenhouse, Paul J.—Portsmouth, Va.
 Wiles, Judith Chipman—Box 302, West Jefferson, N. C.
 Wilhelm, Pauline Virginia—1332 Seventh St., Statesville, N. C.
 Wilkinson, Daniel Phillip—110 Union, Maiden, N. C.
 Williams, Donald Ray—Route 1, Denton, N. C.
 Williams, Evertt Vaudry—106 Jackson Homes, Charlotte, N. C.
 Williams, Lois June—Route 2, New London, N. C.
 Williams, (Mrs.) Maggie Joyce, 106 Jackson Homes,
 Charlotte, N. C.
 Williams, Olin Franklin—Route 3, Box 187, Georgetown, S. C.
 Williams, Robert L., III—Box 548, Granite Quarry, N. C.
 Williams, Roger F.—Morgan St., Marshville, N. C.
 Williams, Rupert Lee—Box 127-A, Route 1, Troy, N. C.
 Wilson, Patricia Dean—Box 655, Sylva, N. C.
 Williams, Zane Gray—Route 2, Wallace, N. C.
 Willis, Jimmy Dale—Route 1, Lincolnton, N. C.
 Wilson, Janet Gaile—Route 7, Lexington, N. C.
 Wise, Doyce Farrell—Box 50, Landis, N. C.
 Wiseman, Jewel Marcell—Route 2, Spruce Pine, N. C.
 Wolfe, Margaret Linda—703 Briardiff Rd., Rock Hill, S. C.
 Wong, Samuel—206 Nathan Rd., 4th Floor, Kowloon, Hong
 Kong, China
 Wood, (Mrs.) Lillian—Richfield, N. C.
 Wood, Tabor H.—Richfield, N. C.
 Woodhouse, Edwin Wilbur—Harbinger, N. C.
 Wright—David Arthur—121 E. South St., Albemarle, N. C.
 Wright, Larry—Box 165, Salt Lick, Ky.

Yarbrough, Jack Brown—Office St., Concord, N. C.
 Yates, Arnold Lee—Box 109, Landis, N. C.
 Young, Faye Iris—Route 1, Mooresville, N. C.
 Young, Richard Keith—Box 107, Catawba, N. C.
 York, Jane Carol—431 West Church, Mocksville, N. C.

Zimmerman, Donald Allen—Box 574, Rt. 7, Salisbury, N. C.

FACULTY

Allen, Mrs. Louise S.—Pfeiffer College, Misenheimer, N. C.
 Barringer, Mr. B. B.—Misenheimer, N. C.
 Bethea, Miss Mary E.—2006 Pender Ave., Wilmington, N. C.
 Bowen, Dr. Hoyt E.—Pfeiffer College, Misenheimer, N. C.
 Caldwell, Mrs. Maud S.—4 Bee Street, Charleston, S. C.
 Campbell, Mr. Julius G.—Pfeiffer College, Misenheimer, N. C.
 Caskey, Mr. Jefferson D.—Rt. #5, Lancaster, S. C.
 Carter, Mrs. John—Gold Hill, N. C.
 Cotton, Dr. W. D.—Pfeiffer College, Misenheimer, N. C.
 Cotton, Mrs. W. D.—Pfeiffer College, Misenheimer, N. C.
 Caudle, Mrs. Boyce—Richfield, N. C.
 Crary, Miss Phoebe A.—Necly Rd., Brevard, N. C.
 Crowe, Mr. John—Gold Hill, N. C.
 Cox, Mrs. Bertha—Pfeiffer College, Misenheimer, N. C.
 Draper, Mr. Glenn—2220 Carter Rd., Roanoke, Va.
 Draper, Mrs. Glenn—2220 Carter Rd., Roanoke, Va.

Elijah, Mrs. Carrene W.—824 3rd Ave. SW., Moultrie, Ga.
 Endly, Miss Juliet—830 Park Ave., New York 21, New York
 Fink, Miss Chlo—1024 Henry, Columbus, Ga.
 Floyd, Miss Mary F.—305 N. Greenwood, La Grange, Ga.
 Foreman, Dr. Charles W.—Pfeiffer College, Misenheimer, N. C.
 Fraley, Mrs. Wayne—Richfield, N. C.
 Gable, Dr. Ralph W.—Pfeiffer College, Misenheimer, N. C.
 Garrison, Miss Peggy B.—Pfeiffer College, Misenheimer, N. C.
 Gamble, Mrs. A. L.—Birmingham 6, Alabama
 Gray, Mr. G. L.—Pfeiffer College, Misenheimer, N. C.
 Gibson, Mr. Walter L., Sr.—Randleman, N. C.
 Haswell, Miss Georgia M.—Pfeiffer College, Misenheimer, N. C.
 Hollis, Mr. Fred T.—Pfeiffer College, Misenheimer, N. C.
 Holshouser, Mr. K. D.—Pfeiffer College, Misenheimer, N. C.
 Holshouser, Mrs. K. D.—Pfeiffer College, Misenheimer, N. C.
 Ives, Mr. Dwight H.—Pfeiffer College, Misenheimer, N. C.
 Lawhon, Miss Shirley Ann—Route 1, Timmonsville, S. C.
 Langford, Mr. Thomas—Pfeiffer College, Misenheimer, N. C.
 Langford, Mrs. Thomas—Pfeiffer College, Misenheimer, N. C.
 Lefko, Mr. N. E.—Pfeiffer College, Misenheimer, N. C.
 McDonald, Mrs. Faye—c/o Mrs. J. B. Cleveland, P. O. Box 57,
 Slater, S. C.
 Manly, Dr. J. O.—Pfeiffer College, Misenheimer, N. C.
 Martin, Mr. Wallace W.—Pfeiffer College, Misenheimer, N. C.
 Miller, Mr. Rodney D.—Pfeiffer College, Misenheimer, N. C.
 Misenheimer, Mr. Charles H.—Box 187, Richfield, N. C.
 Misenheimer, Mrs. Charles H.—Box 187, Richfield, N. C.
 Moore, Dr. G. Nelson—Pfeiffer College, Misenheimer, N. C.
 Morgan, Mr. Robert J.—Richfield, N. C.
 Peck, Mrs. Louise—Pfeiffer College, Misenheimer, N. C.
 Roberts, Dr. Murat H.—Pfeiffer College, Misenheimer, N. C.
 Roberts, Mr. Carter—Pfeiffer College, Misenheimer, N. C.
 Roberts, Mrs. Carter—Pfeiffer College, Misenheimer, N. C.
 Robertson, Dr. Clyde H., Jr.—Pfeiffer College, Misenheimer, N. C.
 Rose, Rev. James W.—Pfeiffer College, Misenheimer, N. C.
 Russell, Dr. B. C.—Pfeiffer College, Misenheimer, N. C.
 Schreyer, Dr. George M.—Pfeiffer College, Misenheimer, N. C.
 Scrivnor, Mr. W. T.—316 N. Colwmet, Michigan City, Ind.
 Scrivnor, Mrs. W. T.—316 N. Colwmet, Michigan City, Ind.
 Shaffer, Miss Elizabeth Ann—Pfeiffer College,
 Misenheimer, N. C.
 Shissler, Dr. H. H.—Pfeiffer College, Misenheimer, N. C.
 Slothower, Mr. H. Keith—Pfeiffer College, Misenheimer, N. C.
 Slothower, Mrs. H. Keith—Pfeiffer College, Misenheimer, N. C.
 Stokes, Dr. J. Lem, II—Pfeiffer College, Misenheimer, N. C.
 Stone, Mr. William C.—Pfeiffer College, Misenheimer, N. C.
 Stovall, Mrs. George H.—Box 943, Albemarle, N. C.
 Stuckey, Miss Margaret—2016 W. Carolina, Hartsville, S. C.
 Venters, Mr. Douglas T.—Box 105, Ruby, S. C.
 Venters, Mrs. Douglas T.—Box 105, Ruby, S. C.
 Ward, Miss Aline—12611 G Ave., Silver Springs, Md.
 Wasson, Dr. Dimiter—Pfeiffer College, Misenheimer, N. C.
 Wheeler, Dr. Paul M.—Pfeiffer College, Misenheimer, N. C.
 Wheeler, Mrs. Paul M.—Pfeiffer College, Misenheimer, N. C.
 West, Dr. Cameron P.—Pfeiffer College, Misenheimer, N. C.
 Williams, Mr. Heath—Route 1, New London, N. C.
 Yarbrough, Miss Sue—Noxapater, Miss.
 Yarbrough, Mrs. Ruby—Noxapater, Miss.







