

Chimes

THE *Chimes of 1958*



THE NINETEEN HUNDRED AND FIFTY-EIGHT

CHIMES

PFEIFFER COLLEGE

CAROLYN EVANS *Editor*

JAMES DREW *Business Manager*

MISENHEIMER, NORTH CAROLINA

DEDICATED TO THE PEOPLE OF STANLY COUNTY



DEDICATION

In the life of a rapidly growing educational institution such as Pfeiffer College, it is well to pause and think of those unsung persons who support the progress of this school with their time, their talents, their financial resources, and their prayers. Pfeiffer College is deeply indebted to those persons who have carried her dreams in their hearts.

It is with sincerity that we express our deep appreciation to the people of Stanly County to whom we dedicate this, The CHIMES of 1958.

PFEIFFER COLLEGE
ALMA MATER

Compiled & Edited
Wilbur T. Scrivner



1. All Hail, Black and Gold! Thy col - ore un - fold. For loy - al sons and
2. All Hail, Gold and Black! Thy friend - ship ne'er lack. For Chap - el spire and

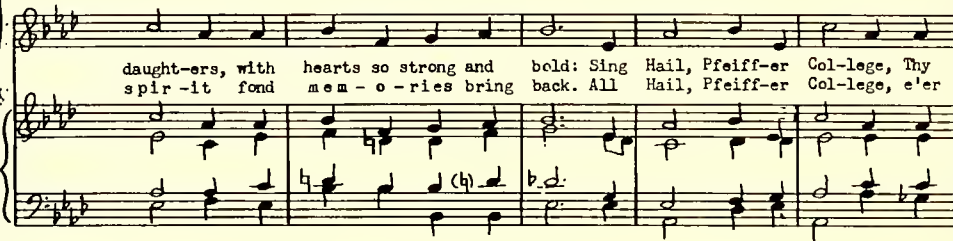

daught - ers, with hearts so strong and bold: Sing Hail, Pfeiff - er Col - lege, Thy
spir - it fond mem - o - ries bring back. All Hail, Pfeiff - er Col - lege, e'er



strength nev - er fail. All Hail, Al - ma Mat - er, To Thee, ali Hail!
faith - ful we'll be. All Hail, Al - ma Mat - er, All Hail to Thee!

FOREWORD

The year unfolds . . . classes . . . dances . . . study until the wee hours . . . quiet moments in the chapel . . . gab sessions with the gang. These are just a few of the moments that we will be remembering in the years to come. Between the covers of this book, we have attempted to picture life as it is here at Pfeiffer . . . the highlights on this year's calendar along with those of rather insignificant events that became important because of the friends with whom we shared them. May you always cherish these moments we've captured as MOMENTS TO REMEMBER . . .

GANDYR EVANS



CONTENTS

Moments to Remember	10
Administration	20
Faculty	27
Staff	34
Classes	38
Freshman	39
Sophomore	44
Junior	52
Senior	62
Activities	80
Features	108
Athletics	122
Development	138
Chimes' Staff	144
Advertisements	146
Directory	170

"They say the postman is one of the few who must perform his duty through rain, snow, and sleet . . . Guess the guy who said that had never been to college . . ."

"Classes . . . sunny days . . .

Classes . . . rainy days . . .

Classes . . . snowy days . . .

Classes!!"

The semester begins . . . the weeks fly . . . two weeks behind in homework . . .

Book reports due . . .

Term papers to finish . . .

Examinations . . .

"How did you do on Zo? What about Business Law?"

"Oh, I made 'A' . . . sure . . . Well, I'd better not mention the French!"

Registration . . . more classes . . .

The years pass quickly . . . Freshman . . . Sophomore . . . Junior . . .

Senior . . . before realizing it . . . campus-life is over . . .

Time to take place in society . . . Only memories of . . .

Classes . . . rainy days . . . sunny days . . .

CLASSES!!

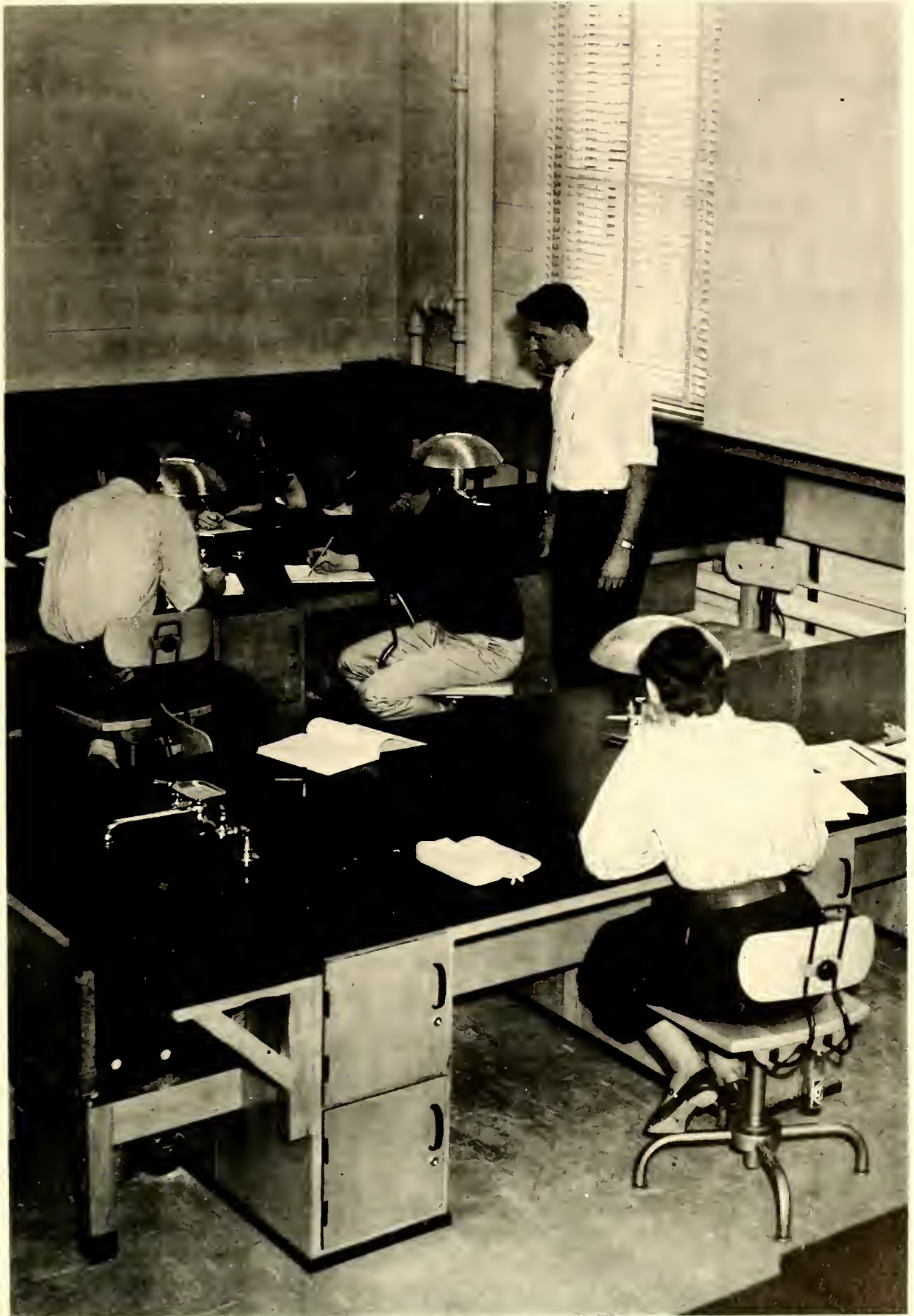

Saturday night: There are a few stars, some, not many.

A light burns furiously as a student reads.

A clock keeps time for another sleeping in his own world.

Across the feathered lawn the watchman stands beneath an oak to catch his breath.

The crickets make some noise; the trees are still; the lights are gone from almost everywhere.

But in the gym, music crowds the time away. Inside there are no crickets, no watchman, no oak tree, no sleep except the nodding of a few weary ones.

There are lights, dim.

Somewhere someone looks in the window and listens, and wishes.

It only lasts for a few hours. At twelve the Cinderellas fade; Prince Charmings turn again to void when morning comes.

Pink and yellow. Red and green. A Saturday spectrum that hides reality.

Sunday morning: there are a few clouds; it drizzles rain, not much, just a little.



"How many pages? . . ."

"I can read them in an hour, can't I? . . ."

"Who? I wouldn't date that scroungy thing for nothing . . ."

"Who's dealing? . . ."

"What? Five minutes . . ."

"Well, I'll be . . ."

"Where did you get those pajamas? Those are the cutest shorties . . ."

"Who's dealing?"

"I want you to know, I went in that class and the first person he called on . . ."

"I dunno, what's your average? . . ."

"Transmigration of the soul? . . ."

"I don't believe it . . ."

"I wouldn't date that scroungy thing . . ."

"Who's dealing? . . ."

"This summer . . . he was working down the street . . ."

"I got it for three ninety-five . . ."

"And he said that all I would have to do . . ."

"What did you tell him . . ."

"Lock the door! Here she comes, put those cards up, she doesn't believe in it."

"How many pages was it? . . ."

"Here's a penny for the coke . . ."

"I can read them in an hour . . . can't I?"

"Who's dealing? . . ."



If you weren't so slow . . . we're late . . .
Aw hush . . .
Don't let the door slam . . .
Sssh . . .
Wait till they start singing to sit down . . .
I ain't traipsing down to the front . . .
AMEN.
LET US SING HYMN . . .
Wait till they stand up, now . . .
Where are we going?
On that side . . .
Where?
Right down there . . .
Where?
Right over there . . .
Where?
Behind Dr. . . .
O.K.!
Hurry up . . .
Slip over some . . .
WE ARE HAPPY TO HAVE WITH US . . .
FACULTY, STUDENTS, IT IS INDEED . . .
What did he say his name was? . . .
IT HAS BEEN A PLEASURE . . .
LET US SING THE LAST TWO STANZAS . . .
. . . AND GIVE YOU HIS PEACE. AMEN . . .
Hurry . . .
Let's go out the back . . .
What did he mean?
What?
What I mean is . . . oh . . . do you believe what he said about?
Sure, don't you?
I dunno . . . come on . . .



Burning in the night . . .

A seeker . . .

A student . . . a book . . .

Questions . . . answers . . .

How? . . . Why?

Ashes . . . coffee stains . . . tired eyes . . . tired hands . . .

Whispers at the door . . . footsteps down the hall . . . some noise . . .

a yawn . . .

the clock ticks louder . . . time fades . . .

last cigarette . . .

the light grows faint . . . life becomes the pages . . . the endless pages . . .

cold shower . . . a few more hours and dawn . . .

a few more pages . . .

a moment of disgust . . .

the book closes . . .

whispers at the door . . . footsteps down the hall . . . a few more yawns

the seeker is asleep . . .





BOARD OF TRUSTEES Pfeiffer College 1958

Term Expires 1959

Mrs. H. C. Black . . . Johnson City, Tenn.
 Mr. S. L. Gulledge . . . Albemarle, N. C.
 Mr. D. W. Holt . . . Asheboro, N. C.
 Mrs. Franklin Lewis . . . Webster Groves, Mo.
 Judge T. Burt Mauney . . . New London, N. C.
 Dr. Garfield D. Merner . . . San Francisco, Calif.
 Mrs. M. L. Robinson . . . New York City
 Mrs. J. N. Rodeheaver . . . Winona Lake, Ind.

Ex-Officio Members

Mrs. E. U. Robinson . . . Gallatin, Tenn.
 Mrs. Clarence C. Cranford . . . Asheboro, N. C.
 Mrs. Pierce Johnson . . . Weldon, N. C.
 Dr. John O. Gross . . . Nashville, Tenn.
 Executive Secretary, Division of Educational
 Institutions Board of Education
 Dr. Myron F. Wicke . . . Nashville, Tenn.
 Secretary, Department of Higher Education
 Division of Educational Institutions
 Dr. Carl H. King . . . Salisbury, N. C.
 Executive Secretary Board of Education
 Western North Carolina Conference
 Dr. C. P. Morris . . . Durham, N. C.
 Executive Secretary Board of Education
 North Carolina Conference

Term Expires 1958

Mrs. J. Howard Ake . . . Berwick, Penn.
 Miss Una Edwards . . . Rutherfordton, N. C.
 Mr. Paul Ervin . . . Charlotte, N. C.
 Mrs. C. P. Hardin . . . Chattanooga, Tenn.
 Mr. Marshall W. Herrin . . . Albemarle, N. C.
 Mrs. Harry E. James . . . New York City
 Mrs. A. C. Johnson . . . Bowling Green, Ky.
 Mrs. T. Otto Nall . . . Evanston, Ill.

Term Expires 1960

Miss Muriel Day . . . New York City
 Mrs. W. H. C. Goode . . . Sidney, Ohio
 Mr. W. T. Huckabee, Jr. . . . Albemarle, N. C.
 Mr. W. A. Lowder . . . Albemarle, N. C.
 Mr. Lillard Mount . . . Durham, N. C.
 Mrs. J. W. Payne . . . Cherryville, N. C.
 Dr. Robert H. Pfeiffer . . . Cambridge, Mass.
 Mr. C. D. Plyler . . . Misenheimer, N. C.
 Mrs. Harry C. Vaughn . . . Columbus, Ohio



ADMINISTRATION



He came, he worked, he accomplished.

Within five years Pfeiffer College has made more progress than any college in the country. There has been an increase in enrollment, faculty, buildings; and many improvements have been made.

There are many who deserve recognition for this merit of achievement, but for every detailed operation, there is a leader. The credit for this goes to—our own Dr. J. Lem Stokes.

He towers over the desk, one hand in his pocket, jingling his keys with the other, waiting for her to complete a telephone call. The girl looks up at him.

"Dr. Wheeler isn't in right now; can I help you?"

"I have an appointment at 2:00."

"Well, I'm sure he'll be back in a few minutes. Won't you have a seat?"

The boy sits down to wait. "I wonder what he wants to see me about? I must not have done very well on the English exam."

About this time the Dean comes in. "Oh, here you are. I want to have a serious talk with you. Come in my office. . . . By the way, did I ever tell you the joke about . . .?"

The door closes, the girl at the desk smiles.

MR. WALTER I. GIBSON, SR.
Vice-President



DR. PAUL M. WHEELER
Academic Dean





MR. KENNETH D. HOLSHOUSER
Dean of Students; Registrar;
Director of Admissions



MISS MARY E. BETHEA
Dean of Women

In the hall a group of students are congregated. Among them are two new students. They are being directed to Dr. Moore, who, on one of his rounds, found them and encouraged them to come to Pfeiffer.

At the door of his office, they meet Dr. Moore's beaming face. "Welcome to Pfeiffer! We hope you're going to enjoy your stay here — you'll find most of the information you need in the handbook; but by the way of introduction, a few of the people you will become acquainted with are Mr. Holshouser, the Dean of Men, and Miss Bethea, the Dean of Women. They will handle all dormitory problems and week-end leaves . . . You will

find the library is located behind the administrative building where Mr. Caskey will be glad to help you become acquainted with the arrangement.

"Here at Pfeiffer, we stress religious activities. I hope each of you will join at least one of the religious organizations. That's Mr. Clemmer's department." At that point a man comes in to give Dr. Moore a paper. They exchange a few words and the man goes out again.

"Who was he, and what does he do?"

"Oh, that's Mr. Lefko. He does everything."



MR. NICHOLAS E. LEFKO
Assistant to the President

DR. CAMERON P. WEST
Director of Teacher Placement



DR. DONALD D. DOUGLASS
Director of Placement



In another part of the building, a conversation is overheard . . . "Get me the Acme Paper Company on the phone." "Yes, sir." . . . A low rumble of voices . . . "Your call is ready, sir." "Hello, Acme Paper Company? This is Gibson, Pfeiffer College. The 500 reams of mimeograph paper we ordered last month have not come yet. They were supposed to be here yesterday? . . . What? . . . Well, I thought there might have been a delay in your office, but it might very well have been delayed in transit. We need it right away. Thank you for your trouble."



DR. G. NELSON MOORE
Director of Public Relations and
of Alumni Affairs



MR. JEFFERSON D. CASKEY
Librarian



REV. JAMES A. CLEMMER
Director of Religious Life

**MR. CHARLES
MISENHEIMER**
Head of the Maintenance
Department

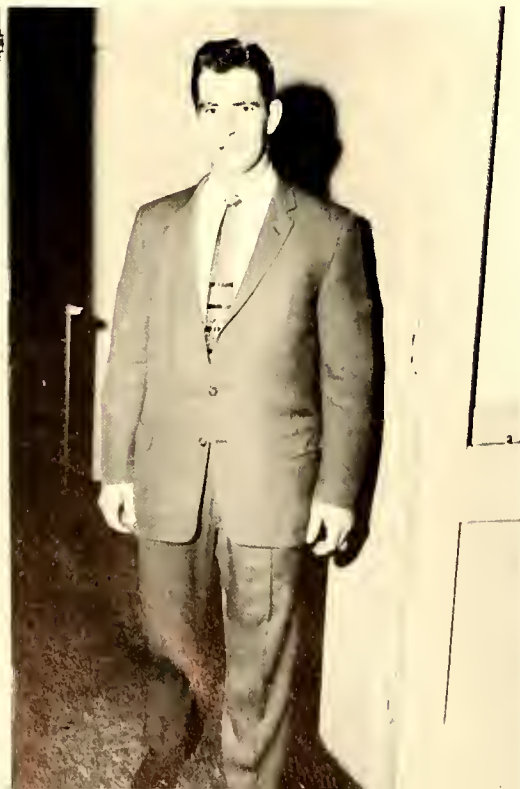

Elsewhere another person speaks.

"Of course, you will meet most of the faculty from time to time. If you are planning to become a teacher, you will meet Dr. West, the head of teacher placement. If you are going into some other type of work, Dr. Douglass will assist you." . . . The phone rings . . . "Excuse me." . . . "Hello . . . just a minute." . . . "My secretary will tell you where to find your dormitories. Be sure to call on me if I can help you in any way."

The students stand up, smile, and the boy extends his hand.

"Thank you, sir. I'm sure we're going to like it here."

Those who administer . . . you have just met them. Those who are friends to the student, those who get things done, those who direct, those who keep us on the right track, and those who guide . . . The ADMINISTRATION.



FACULTY

Faculty

Gazing at the rows of faces which line the faculty section of the annual, the senior reminisces of classroom experiences of the years which have flown so quickly past. Memories . . . Dr. Schreyer's "An individual must be guided by an experience-centered approach to religion." . . . Mr. Martin's continuous questioning, "Do What?" . . . "I swear by the *U. S. News and World Report*," resorts Mr. Hollis in his political science courses. Dr. Wassen's "Dis ez eit, Brouther!" resounds down the hall . . . A smile passes over the face of the senior whose thoughts linger upon the tall, gaunt personage of Dr. Wheeler as he says, "Did I ever tell you the joke about . . ."

"Bonjour, mademoiselle and monseieur . . . get out a fourth of a sheet of paper, please" . . . Miss Shaffer's voice drifts lazily through the senior's mind. Dr. "Genes" Manly's "Science text books are not written to be scholarly works. They are written to make money, and they don't make much on them." . . . "If all of our statesmen were like Thomas Jefferson, this country would be . . ." explains Dr. Cotton.

And on the fleeting memory goes until, "Let's get down to the meat of the problem," Miss Floyd is heard to say. Dr. Russell's History of the Methodist Church class comes out with "quote . . . unquote . . . quote . . . unquote." Miss Stuckey's short assignment is recalled. "For your assignment read *The Canterbury Tales*. Miss Fink's well-remembered promise, "They call me a crank, but a crank makes wheels turn. That is what I intend to do in this class." . . . The senior smiles for he remembers that she did just that!

College life past . . . but memories that will linger forever fill the senior's mind with pictures of his well-loved faculty.



DR. WILLIAM D. COTTON
 Professor of Social Sciences
 Chairman of the Division of
 Social Sciences



DR. HOYT E. BOWEN
 Professor of English
 Chairman of The Division of
 Literature and Languages
 Head of The Department of
 English



DR. CHARLES W. COX
 Associate Professor of Speech Arts
 Chairman of The Division of
 Fine Arts
 Head of The Department of
 Speech Arts

DR. CAMERON P. WEST
 Professor of Education
 Chairman of The Division of
 Education
 Head of The Department of
 Elementary and Secondary
 Education





DR. DIMITER E. WASSEN
Professor of Economics
Chairman of The Division of Economics
and Business Administration



DR. HENRY H. SHISSLER
Professor of Sociology
Head of The Department of Sociology

Mrs. Louise S. Allen
Mr. Edward F. Bazzle
Mr. Eucl H. Belcher



Miss Mary E. Bethea
Miss Martha E. Burch
Dr. Sherman L. Burson



Mr. J. Griffin Campbell
Mr. J. D. Caskey
Mrs. Louise Caskey



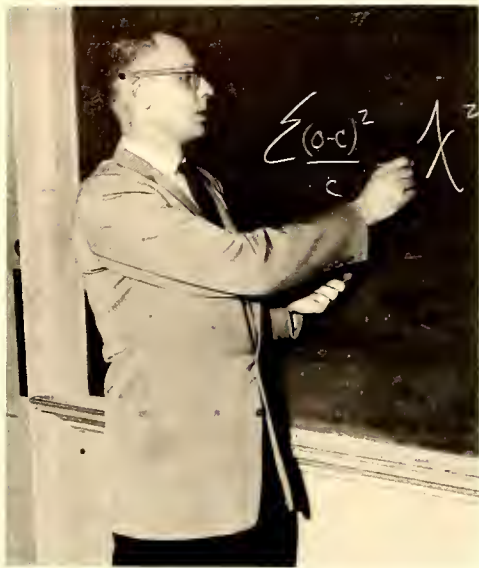

DR. J. O. MANLY
 Professor of Biology
 Chairman of The Division of
 Natural Sciences
 Head of The Department of Biology



DR. MURAT ROBERTS
 Professor of Languages
 Head of The Department of Languages



Mrs. Daisy Cotton
 Miss Phoebe A. Crary
 Dr. Donald D. Douglass



Mr. Glenn Draper
 Mrs. Lounelle Draper
 Mrs. Doris C. Dunlop



Miss Juliet Endly
 Miss Chlo Fink
 Miss Mary F. Floyd

Dr. Charles W. Foreman
Miss Peggy B. Garrison
Mr. Warren E. Gates



Mr. G. Lester Gray
Mr. Fred T. Hollis
Mr. Kenneth D. Holshouser



Miss Shirley Ann Lawhon
Mr. Nicholas E. Lefko
Dr. Lloyd Grey Lowder



DR. RALPH GABLE
Associate Professor of Chemistry
Head of The Department of Chemistry



MR. JOE FEREBEE
Assistant Professor of Physical Education
Head of The Department of Health and
Physical Education
Director of Athletics





MR. REX V. STAMBAUGH
Assistant Professor of Art
Head of The Department of Art



MISS GEORGIA M. HASWELL
Professor of Mathematics
Head of The Department of Mathematics



Miss Nancy McLaurin
Mr. Wallace W. Martin
Mr. George E. Melton



Mr. Rodney Don Miller
Mr. John A. Needy, Jr.
Dr. Patricia R. Roberts



Dr. Clyde H. Robertson
Mr. Chester A. Rumble
Miss Elizabeth Shaffer

Mr. William C. Stone
Mrs. Fay Stovall
Miss Margaret Stuckey



Mrs. Thelma T. Venters
Mrs. Beatrice P. Wheeler
Dr. Paul Mowbray Wheeler



Miss Sue Yarbrough



DR. BERNARD C. RUSSELL
Professor of Religion and Philosophy
Head of The Department of
Religion and Philosophy



DR. GEORGE M. SCHREYER
Professor of Religion
Chairman of The Division of
Religion and Philosophy
Head of The Department of
Christian Education



THE



Boiler break-down . . . "Where's the plumber's friend?" . . . A jeep refuses to move . . . constant paint jobs.

Efficiency . . . work, work . . . more work . . . busy in the business office . . . files . . . receipts . . . bookkeeping . . . "How about a coffee break?"

Mr. Barney Barringer
Mrs. Maude S. Caldwell
Mrs. Boyce Caudle
Mr. John Crowe
Mrs. Merle S. Dodd
Miss Patsy J. Griggs



Mrs. K. D. Holshouser
Mr. R. N. Mauldin
Mr. T. J. Miller
Mrs. Sue Misenheimer
Mr. Robert J. Morgan
Mrs. Rubye Morris



Dr. Howard Murray
Mr. R. J. Parker
Mr. B. Trexler
Mr. Douglas Venters
Mr. W. Heath Williams



STAFF

"Holidays? Who has holidays?" This might be a typical statement of Pfeiffer's hard-working staff. Day-in and day-out they come and carry on the business affairs of a rapidly growing institution. Few people know better the headaches and heartbreaks of the dreams which Pfeiffer

College endeavors to make a reality.

. . . The secretaries . . . the maintenance workers . . . the nurse . . . These are only a few of those whose devoted work and faithful efforts create the "staff of life" for Pfeiffer College.





CLINE DORMITORY
Mrs. Bertha Cox



MERNER DORMITORY
Mrs. Erin Gamble

*Elizabeth, you have
been a real nice
young lady in the
dorm. And I shall
miss you next year.
Love
Mrs. Gamble*



ROWE DORMITORY
Mrs. Frances MacFarland

WASHINGTON
DORMITORY
Mrs. Ruby Yarbrough



"Come quick! One of the guys just cut his foot."

"In a moment. My house mother has to sign my card."

"A ride to town? Why don't you ask your house mother."

The house counselors look after the students throughout the school year. They are willing to give advice, assistance, and aid when it is needed. Their task is to look after the dorms and to try to see that everything runs smoothly.



HOUSE COUNSELORS

JANE FREEMAN DORMITORY

Mr. and Mrs. George Melton
and George, Junior

KLUFTINGER DORMITORY

Mr. and Mrs. Ken Byerly
and Donna

PLYLER DORMITORY

Mr. and Mrs. Harvey Brooks
and Nancy

FOOTE DORMITORY

Mr. and Mrs. Harold
Tackett and Rhonda







Al Capehart, President; Barbara Dodson, Secretary; Ronnie Winecoff, Vice-President; Nancy Sutton, Treasurer.

THE FRESHMAN CLASS



Sheila Abernethy
 Dan Aderhold
 James F. Allen
 J. R. Allred
 Carolyn Arey
 Maria Arnold

Judith Aycock
 Richard Bailey
 Belynda Lucy Ballard
 Linda Ballard
 Betty Barbee
 Sue Barbee

Herron Barnette
 Barbara Barrett
 Charles Belshee
 James Blakeney
 Kay Blakley
 Frank Bosquet

Bobby Gene Bost
 Jocelyn Brabham
 Helen Brewer
 Amelia Bridges
 Bobby Brooks
 Betty Brown

John Burluson
 Cecil Byrd
 Laura Cabe
 Merttie Cannon
 Al Capehart
 Doris Carlton

FRESHMEN



Eva Mae Carpenter
J. L. Carpenter
Ed Carrier
Rhonda Carrouth
Bobby Caudle
Robert Chandler



Thurman Chaney
Sammy Choate
Edith Christy
Billy Clark
Elizabeth Clay
Carroll Clodfelter

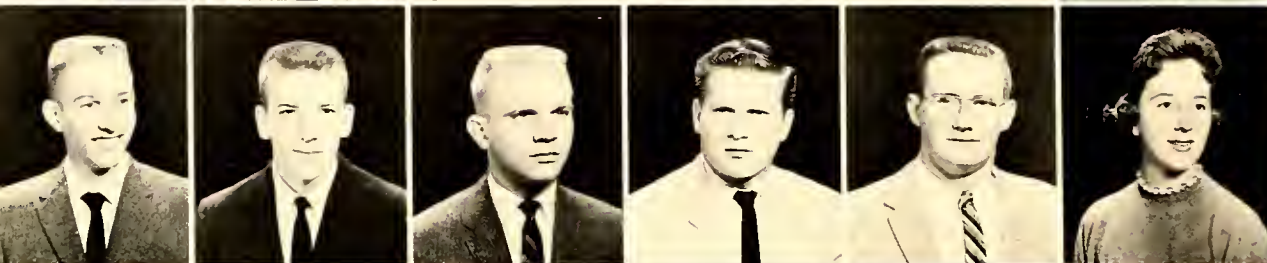

Frank Collins
Robert Collins
Roger Collins
Thomas Costner
Clifford Crouch
Jane Culp



Nina Curtis
Martha Dawkins
Elizabeth Day
Phyllis Denton
Barbara Dodson
Nancy Dorsey



Betty Jean Driver
Sara Durham
Bobby Ellis
Rebekah Epley
James Allen Fine
Sue Foil



Alice Marie Ford
Gary Allen Frick
Billy Frye
James Gibbs
Peggy Gilchrist
Pauline Griffin



Irmegard Haller
Dorothy Gayle Harkey
Judith Harris
Judy Harrison
Jewel Hatley
Peggy Hayes

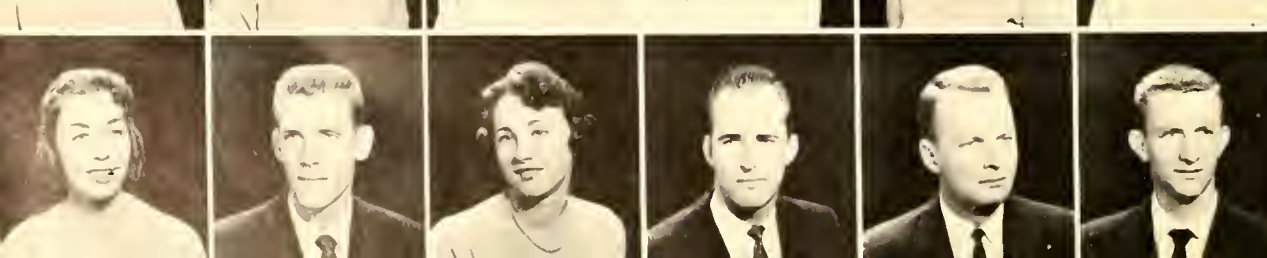

Virginia Henderson
Lewis Hilbers
Florence Hildreth
Charles Hill
Ralph Hill
Walter Hill

Zoe Hill
 Clara Huneycutt
 Malcolm Huneycutt
 Joe Huntley
 Judith Hussey
 Robert Hussey

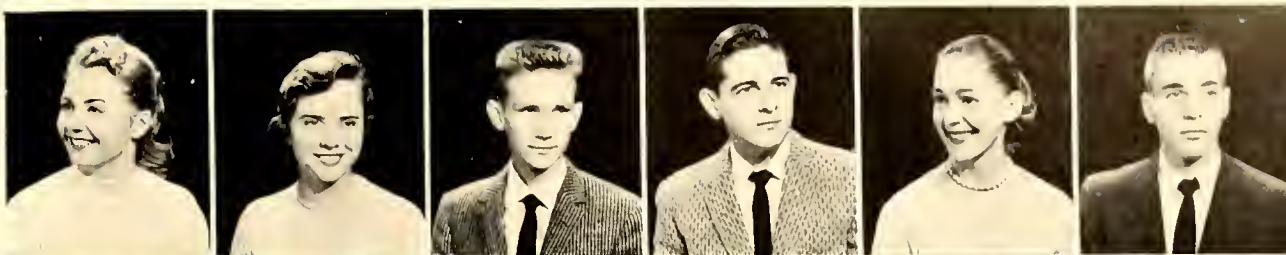

Robert Isenhour
 Betty Jones
 Thomas Jones
 Robert Josey
 Daisy Jane Kayler
 Barbara Keeter

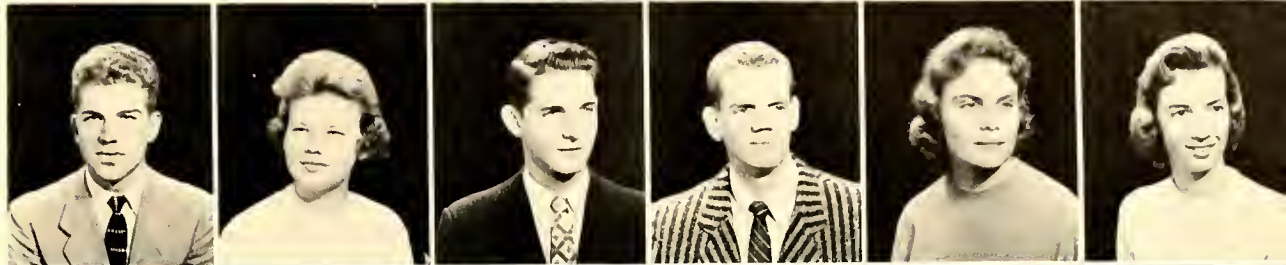

Rell Kendall
 Jerry Kennedy
 Gary King
 Emma Kirkman
 Jeremiah Kluttz
 Chaney Koogler

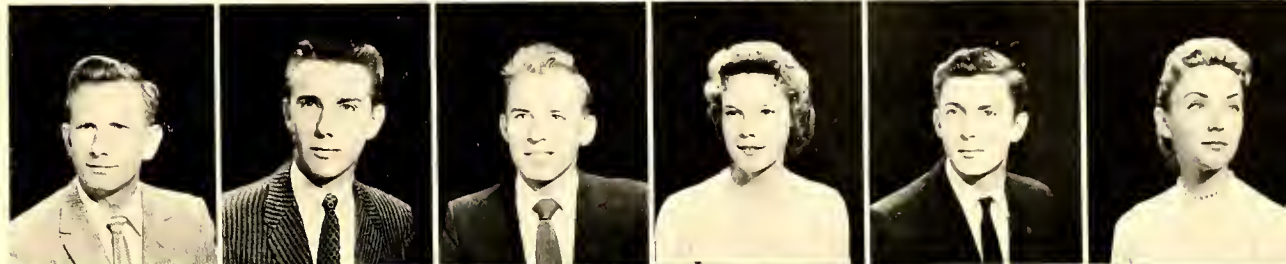

Ray Koontz
 Sarah Langston
 Julia Forney Lee
 James Lomax
 William McCarter
 Helen McCracken



Cleo McDowell
 Ann McKenzie
 Sarah McLaurin
 Jeanette McLean
 Jane Manson
 Nora Ellen Martin

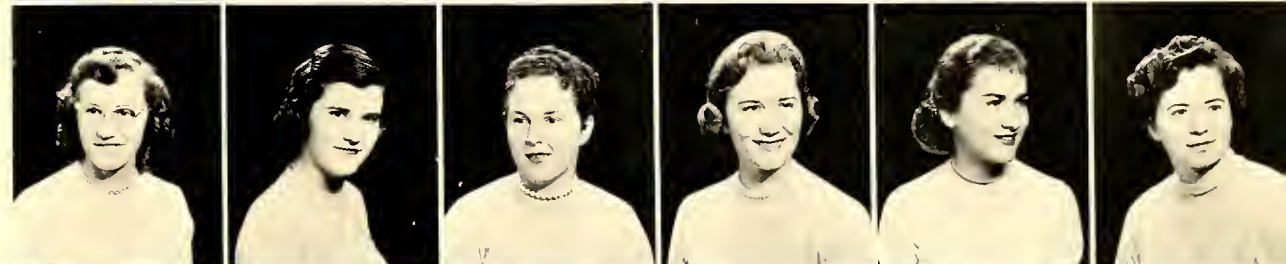

Jack Masich
 Barbara Matthews
 James Mayhew
 Jack Merchant
 Helen Miller
 Rose Miller

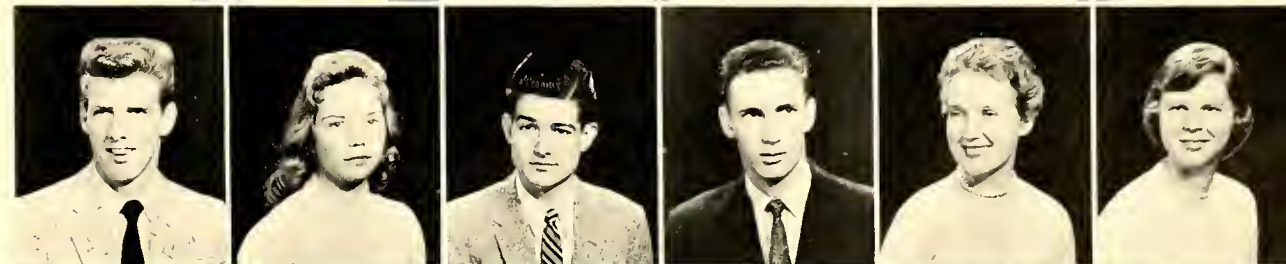

Fred Misenheimer
 Benjamin Montgomery
 Carol Moody
 Billy Morgan
 Faith Morgan
 Sally Morgan

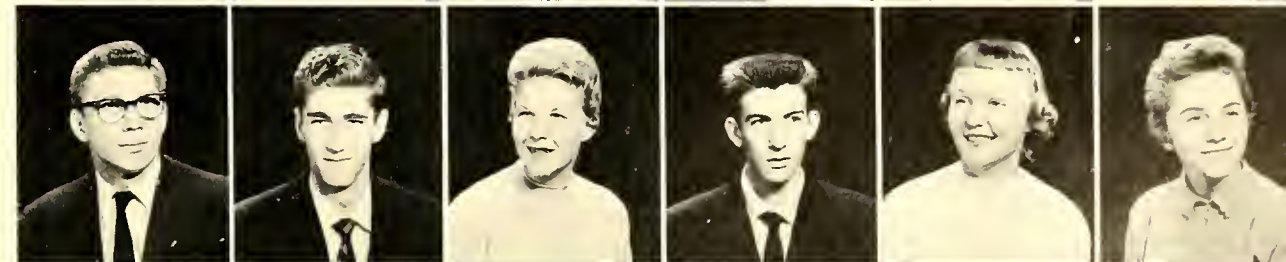

Linda Mullis
 John Nickolaus
 Reggie O'Brien
 George Owen
 Dolores Parker
 Claudia Parrish

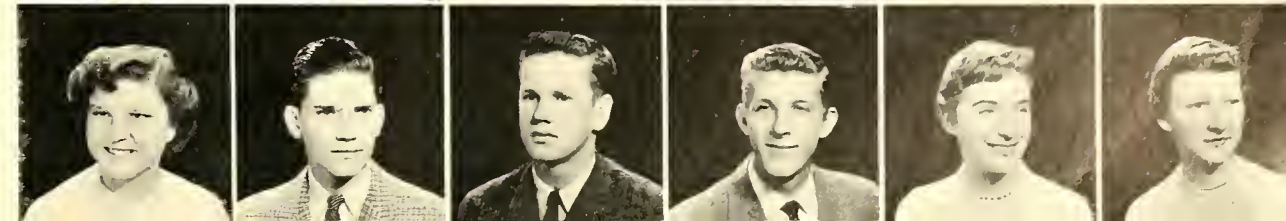

FRESHMEN

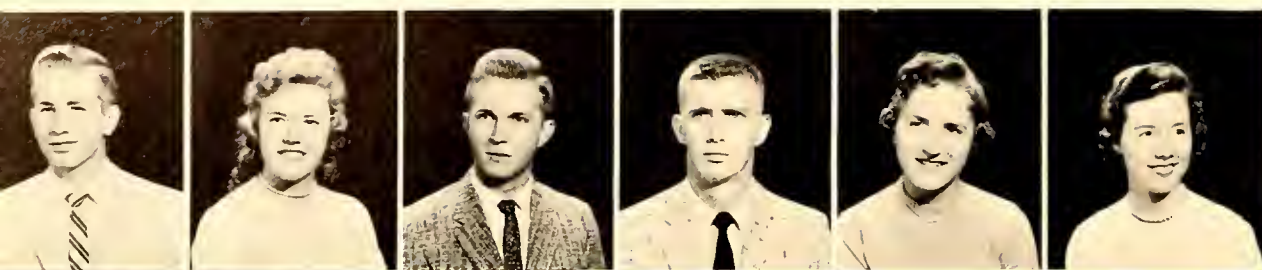

Charles Penninger
 Jeanne Pennington
 Philip Pharr
 Charles Piekard
 Marcia Pilkenton
 Sarah Poindexter



James Porter
 Edith Pressley
 Ronald Rayle
 Gloria Reese
 Broek Ridge
 Joyee Rippy



Albert Rose
 Eugene Russell
 Marvin Seaford
 James Sikes
 Donald Sims
 George Skomsky



Janice Small
 Hugh Smith
 Rachel Smith
 Wayne Smith
 Grace Sneedon
 Charles Spann



Carroll Spencer
 Marilyn Spencer
 Franklin Staton
 John Stokes
 Ruth Storey
 Nancy Sutton



Joan Thomas
 Daniel Thomas
 Jerry H. Thomas
 Joy Thore
 Carl Tindall
 Fred Tippett

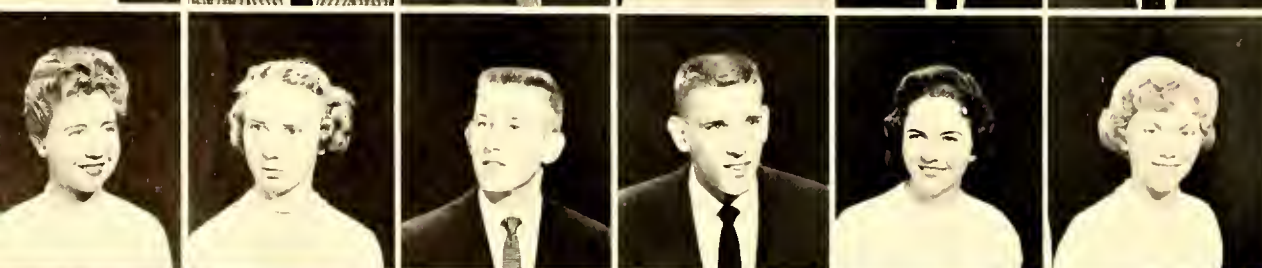

Frieda Todd
 Annie Trexler
 Daniel Tweed
 Donald Tweed
 Clara Tysinger
 Esther Waddell

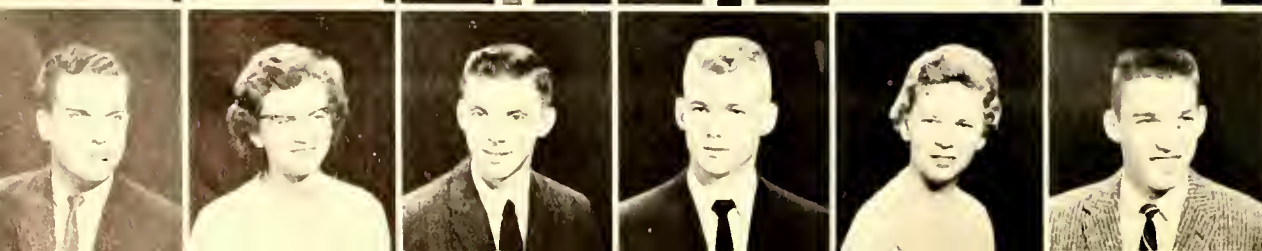

Neal Wade
 Clara Walker
 Robert Westmoreland
 Larry Williams
 Carole Wilson
 Ronald Winecoff

Linda Womble
Alma Jean Wright
Jimmy Yates
Churl Soon Yim

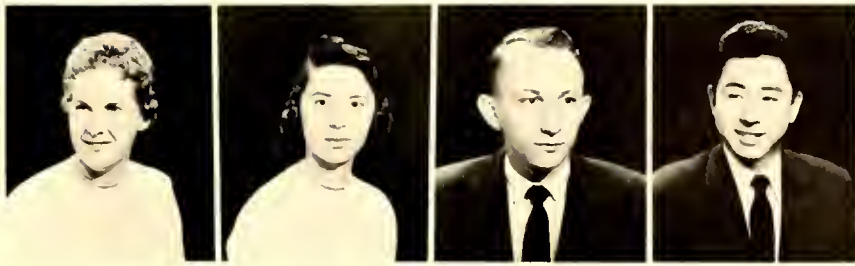

.... Contemplation in the quietly falling snow



Brack Bailey-----President
 Becky Johnson-----Secretary
 Ned Storey-----Vice-President
 Clifford Stamper-----Treasurer

THE SOPHOMORE CLASS



Paul Adkins
 William Anderson
 Richard Austin
 Joe Arbo
 Brack Bailey



Milton Barden
 Charles Barker
 Bobby Baucom
 Margaret Ann Bell
 Gwendolyn Benfield



Gloria Boring
 Bobby Glenn Bost
 John Bost
 Milton Bridges
 Mildred Broome



Elsie Brown
 Jerry Bryson
 Suzanne Buck
 Roy Bullock
 Frances Caudle

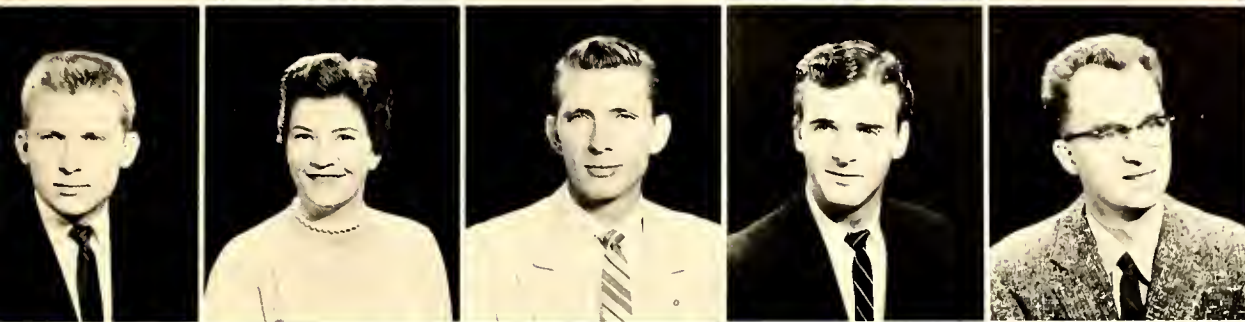

Kemp Causy
 Dorothy Chance
 Johnny Chestnut
 Donald Clanton
 Clarence Clark



Judy Coe
 Charles Coggins
 Jimmy Coggins
 Sue Cole
 Rolden Colon

Janice Conder
 George Conger
 John Corl
 Jimmie Cranford
 Mary Franklin Crouse



Max Davis
 Libby Dockery
 Rex Dotson
 Barbara Drye
 John Edwards



Ralph Edwards
 Thomas Edwards
 Eric Lee Ennis
 Mary Ervin
 Louise Etehison





Fred Falls
Henry Farmer
Bobbie Jo Ferguson
Mary Ann Fisher
Blondell Flake



Ann Flowe
Edmond Foil
Elaine Frick
Craven Furr
Peggy Goodman



Eddie Graves
James Gray
Glenda Graybeal
Patricia Gregg
Howard Grimes

The Sophomore

Joan Grubbs
Elizabeth Hall
Joetta Hall
John Hall
Jean Hamilton



Nancy Hammill
Bruce Harbin
Billie Jeanne Hardee
Winston Harper
Richard Harrell



Martin Harris
Betty Jane Harris
Molly Hasty
Richard Hartsell
William Henderson



Lloyd Worth Hicks
Earl Hill
Donald Hinkle
Durward Hoffman
Joseph Holmes

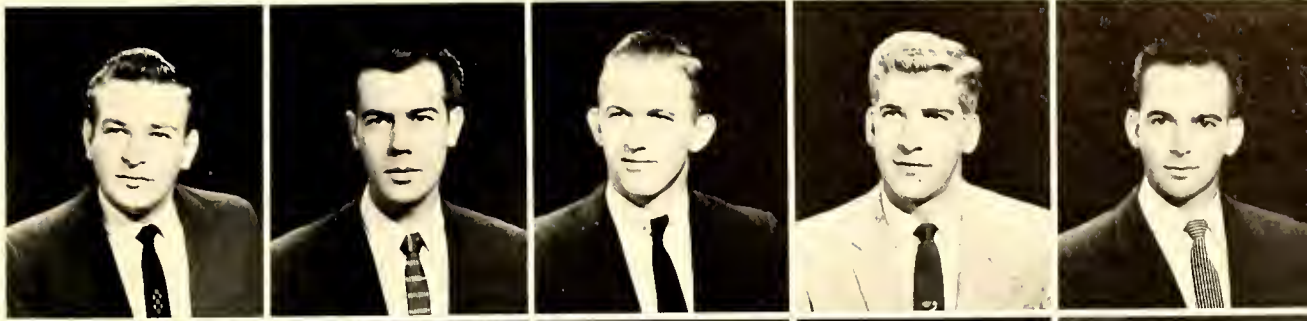

Tommy Holmes
Mary Jane Honeycutt
Phyllis Hornbuckle
Jimmy Irby
Tommy Jamieson



Rebecca Johnson
Shirley Jones
Larry Jordan
Jung Ju Kim
Edward Kline



*Love,
Becky*

Class



Joseph Kluttz
Frederick Lentz
Loretta Little
Walter Love
Alma Lee Lovette



James Lynn
Kay Mansfield
Jane Martin
Joanne Marshall
Hoy Moose



James Morgan
William Morris
James Moser
Jo Ann Mundy
Donald McClamrock



Miriam McConnell
Priscilla McDougald
Carolyn McLean
John McLellan
Reid McLendon

Kirk McNeill
Jewel McWilliams
Betty Jo Neese
David Nichols
Caleb Nolley

Helen Osteen
Wade Owen
Jo Ann Padgett
Roberto Panayotti
Margaret Payne

The Sophomore

Betty Perry
Gayle Phillips
Tony Philmon
Eveline Plyler
Howard Plyler

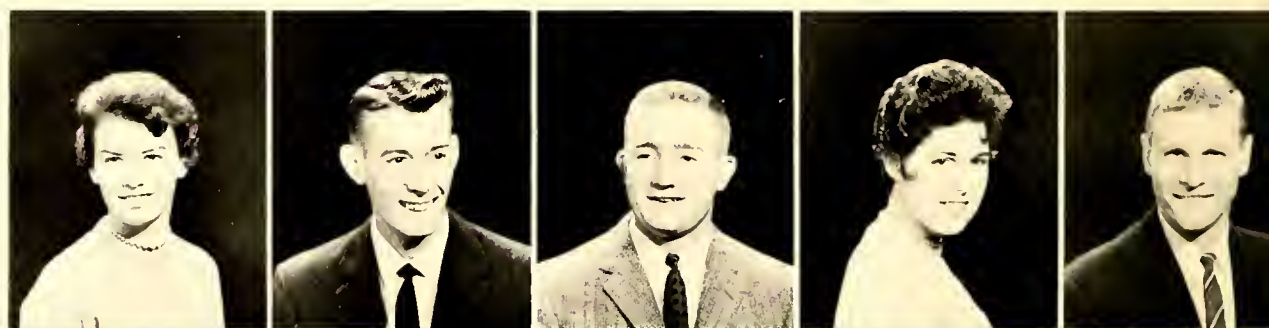

Donald Poole
Harold Poteat
Tommy Price
Carl Purdee
Hilda Quinn

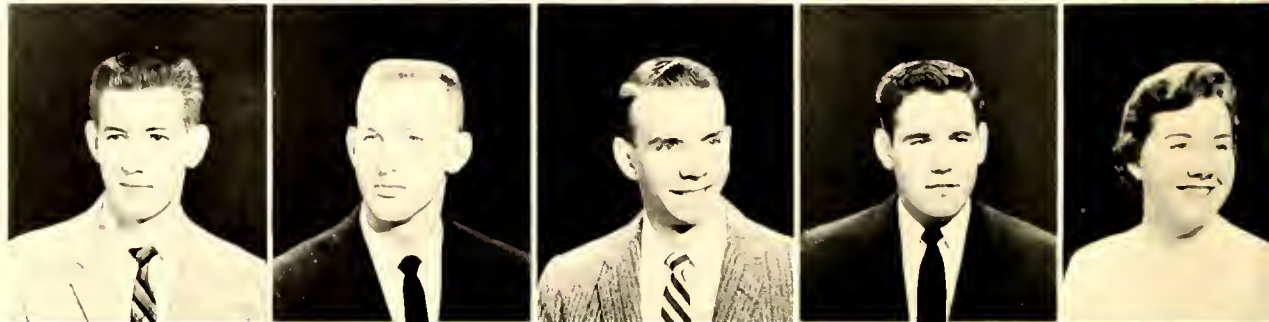

Lou Randall
Joe Parker Rhinehart
Barbara Ritch
Charles H. Roberts
Beth Roberts



Charles Robertson
 John Robertson
 Bill Satterwhite
 Pat Saunooke
 Jean Sawyer

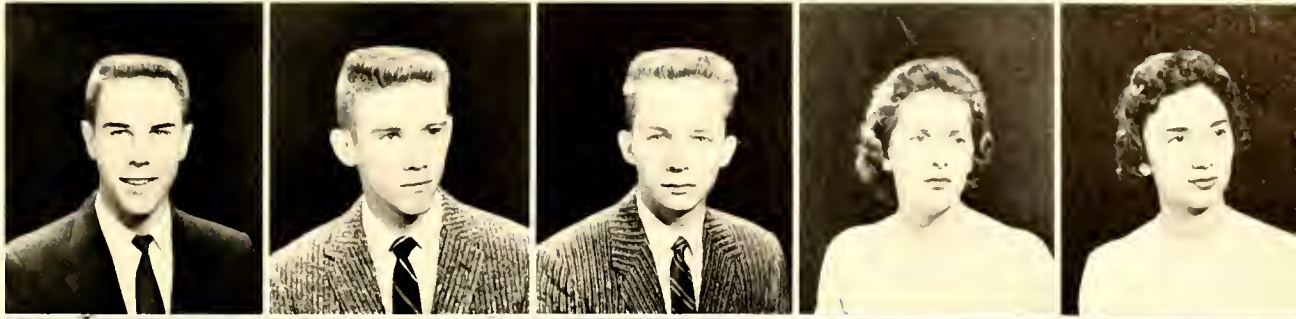

Gerald Scott
 Philip Shepard
 Bill Shuping
 Barbara Ann Smith
 Betty Ann Smith



Jason Smith
 Marjorie Smith
 Clifford Stamper
 Jean Starling
 Jackie Staunton



Class



Charles Stonestreet
 Ned Storey
 Sandra Strobe
 Mary Dee Stout
 Evelyn Talbert

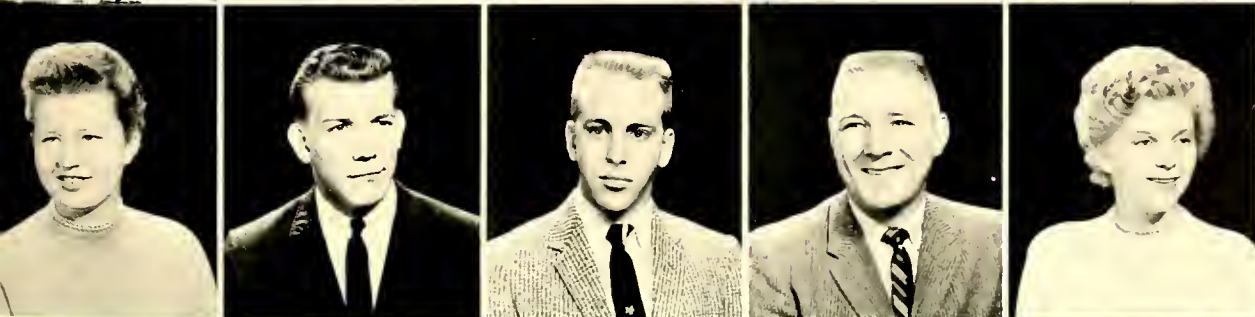

Kaye Talley
 Jerry Thomas
 Herbert Thompson
 Charles Walker
 Dorothy Walker



Mary Warren
 Glenn Wellborn
 Donald White
 Sylvia White
 Edward Whitley

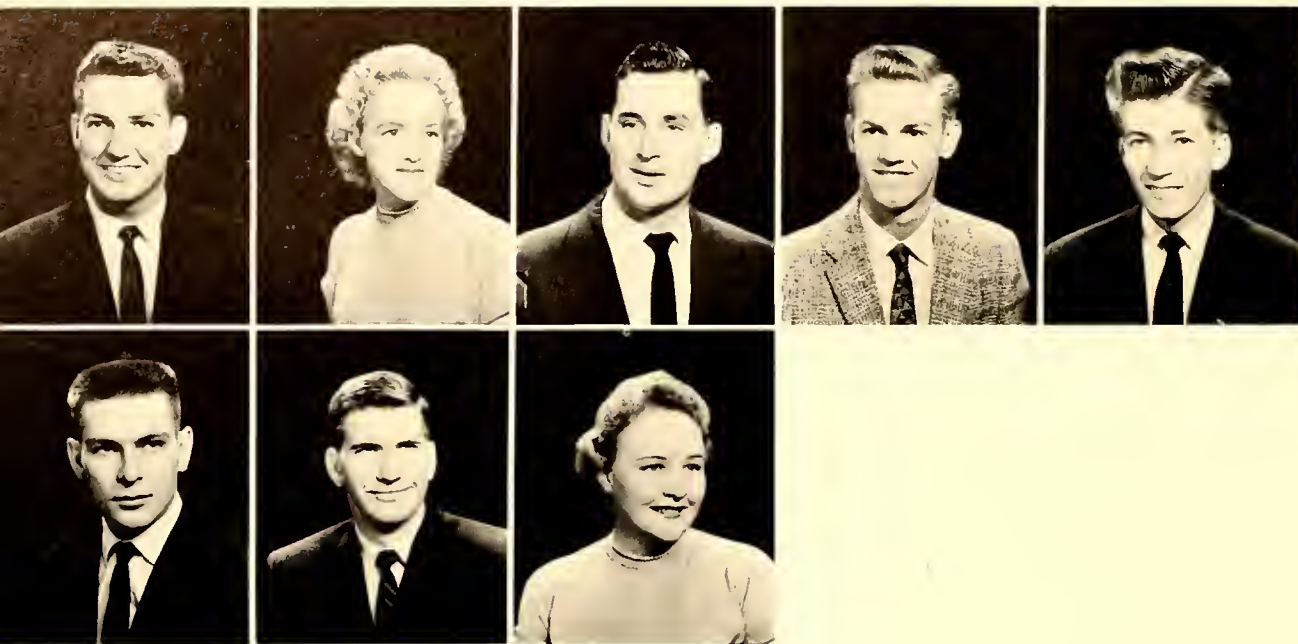

Larry Widenhouse
Lois June Williams
Rupert Williams
Robert Williams
Warner Williams

Zane Grey Williams
Joe Winslow
Linda Wolfe

The Sophomore Class







Shearra Harris.....Treasurer
 Sammy Johnston.....President
 Sylvia Kimbro.....Secretary
 (Not pictured)
 Keith Nicholson.....Vice-President

THE JUNIOR CLASS

Row 1—Pauline Abernethy, James B. Alexander, William Eli Atwell, Horace Austin.

Row 2—Lloyd Austin, Don Barnhardt, Carl F. Barrett, Maxine Barrett.



The Junior Class

- Row 1—George Barron, Toby Mae Bean, Eddie Beeker, Peggy Berry.
Row 2—Richard Biddy, Birdie Bingham, Jerry Blackwelder, Malinda Blanton.
Row 3—John H. Bowen, Henry Lamar Bowers, Caroline Boyd, Linda Briggs.
Row 4—Claudette Brooks, J. L. Brooks, Thaddeus Bryson, Joe M. Burns.

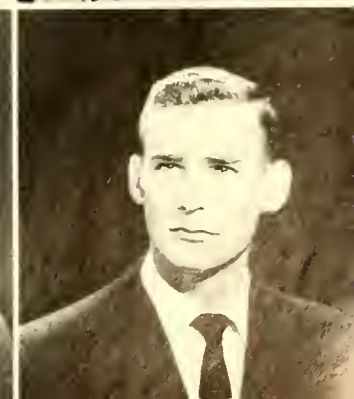
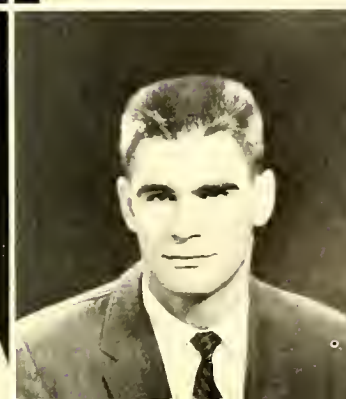

The Junior Class

Row 1—Clint Carpenter, Malcolm Carroll, Dewey Caudle, Jane Chambers.

Row 2—Kenneth Cherry, Jack Clark, Philip Clark, Emelie Clayton.

Row 3—Linda Cline, Jimmy Craven, Martha Crouch, Barbara Davis.

Row 4—Lester H. Davis, Blake Deal, Shirley Deal, Jimmy Deaton.



The Junior Class

Row 1—Flax Dellinger, Steve C. Dial, Samuel Edwards, Virginia Efird.

Row 2—James Leon Ensley, Billie Ferrell, Janet File, Raymond L. Fowler.

Row 3—Jeanne Frick, Sanford D. Furr, Margaret Gayle, Nina Sue Gibbs.

Row 4—Carlyn E. Griffin, Bobby F. Grubbs, Gerry Hamilton, Doris Harris.

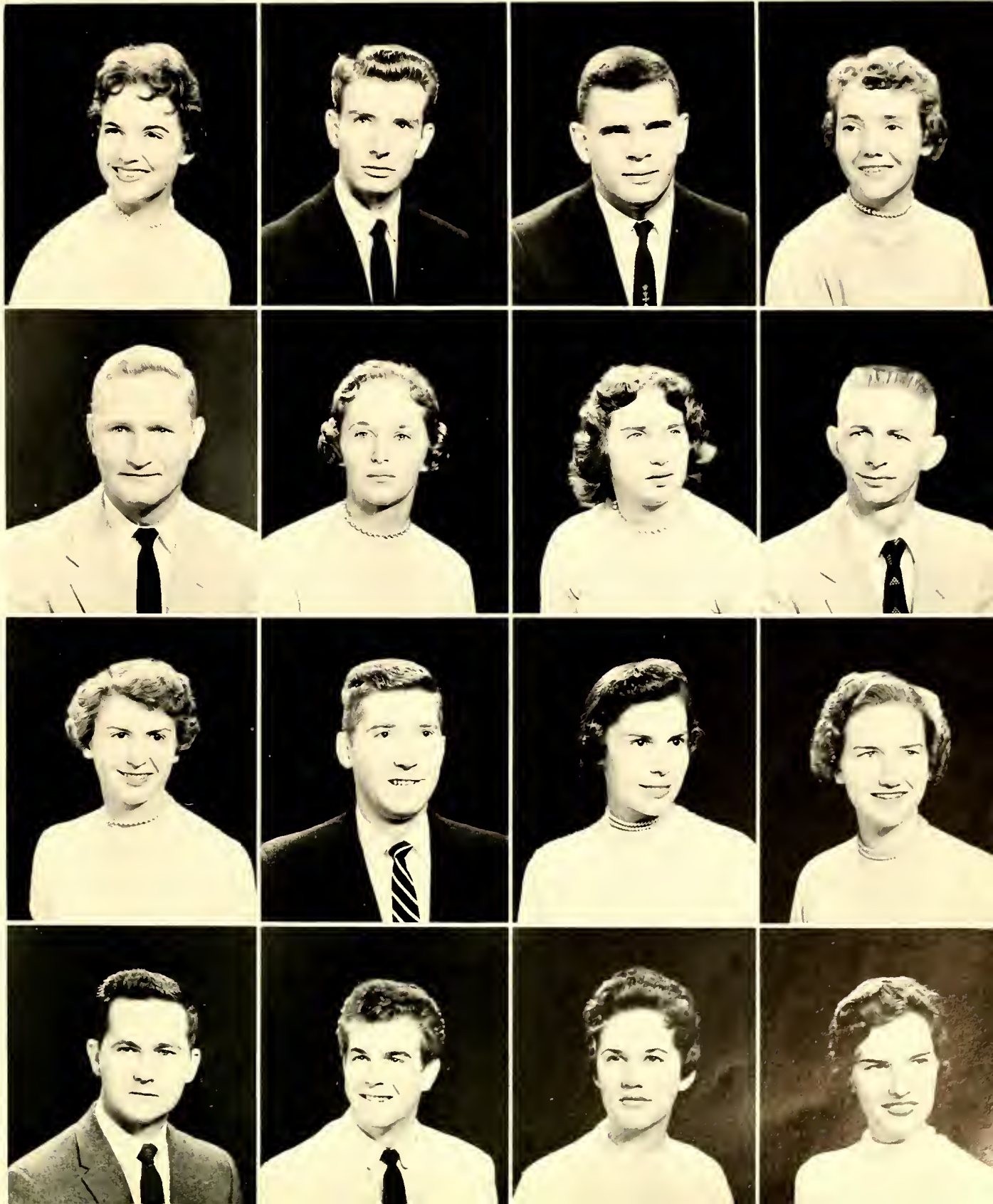

The Junior Class

Row 1—Shearra Harris, Gene Hoilman, Brown Holbrooks, Bobby Holshouser.

Row 2—Martha Ruth Hope, Dixie Hughes, James Hunt, Mildred Hurley.

Row 3—Samuel Johnston, Mildred Jones, Ronny Jones, Peter Kim.

Row 4—Thong Woo Kim, Sylvia Kimbro, Al King, Daisy Ruth King.



The Junior Class

Row 1—John Kirkpatrick, Sylvia Kiser, Ray Krimminger, Jerry Lanier.

Row 2—William L. Latham, Joyce Lathan, Edward L. Lentz, Herbert J. Lentz.

Row 3—Vernon Lentz, Joseph Leonard, Roy W. Long, Evelyn Luther.

Row 4—Pat Marrow, Harold G. McNeill, Charles D. Mecimore, Mildred Mills.



The Junior Class

Row 1—Richard Minish, Linda Moody, Jimmy Lee Moore, Jimmy Lane Moore.

Row 2—Joe B. Moose, Betty Moses, Bobby Mott, Keith Nicholson.

Row 3—Betty Peck, Vaughn Peterson, Frances Nadine Petrea, Thomas Pickler.

Row 4—Margaret Ann Pinion, Edith Platte, Coy Plott, William Lloyd Ratliff.



The Junior Class

Row 1—Daniel Plyler, Johnnie Ellen Russell, Pat Russell, Wyman "Buddy" Russell.

Row 2—Rex N. Savage, Roger Saunders, Alvin Seaweil, Bill Shumaker.

Row 3—Rita Shumaker, Annie Simpson, Clayton Steele, William Woodley Stewart.

Row 4—Phillip Stone, Thomas Gerald Strader, Judy Tate, Jesse J. Thomas.



The Junior Class

Row 1—James Tolleson, Ruby Tucker, Craynor Uzzell, Morgan Walker.

Row 2—Ruby Walker, Nancy Walsh, Millard Warren, Wilson Fred Weaver.

Row 3—Paul Westbrook, Shelva Westmoreland, Jeanette Whitley, Paul Widenhouse.

Row 4—Judith C. Wiles, Betty C. Williams, Laura Winslow, Marcell Wiseman.



The Junior Class

Row 1—Wilson Woodhouse, David A. Wright, Jane York, Keith Young.

Row 2—Don Zimmerman.



Public telephone, private conversation



Esther Hartsoe.....President
 Alton TaylorVice-President
 Sue Lee.....Secretary
 Bill Tucker.....Treasurer

THE SENIOR CLASS



Josephine Peggy Albertson Trinity, N. C.
 A. B., Christian Education

Robert Lee Allen Stanfield, N. C.
 B. S., Business Education



George Worth Alley Concord, N. C.
 B. S., Physical Education

Jerry Pierson Almond Stanfield, N. C.
 A. B., Social Studies



Jim Griffith

Friendly . . . Pfeiffer News' Editor . . . dependable . . . cheerful . . . Student Government . . . President of Male Chorus . . . postman.



Jo Albertson

Neat . . . President of the Christian Education Fellowship . . . studious . . . Sundial . . . efficient . . . D. C. E. . . . conscientious.

Douglas E. Archer Albemarle, N. C.
B. S., Business Administration

Clyde D. Arey Gold Hill, N. C.
A. B., Social Studies



Mildred Jean Arndt Maiden, N. C.
A. B., Christian Education

Ted Darrell Austin Albemarle, N. C.
B. S., Business Education





Nancy Clary Baker Columbia, S. C.
B. S., Elementary Education

Richard Elliot Baker Wingate, N. C.
B. S., Business Education



Rebecca Jane Barber Barber, N. C.
A. B., Social Studies

Joan Bare Jefferson, N. C.
B. S., Elementary Education



Ralph Gerald Bare Jefferson, N. C.
A. B., Social Studies

Roma Baxley Laurinburg, N. C.
B. S., Science



Anita Lee Benoy Gastonia, N. C.
A. B., Christian Education

Rafael Eustaquio Borroto Havana, Cuba
A. B., Spanish

The Senior Class

The Senior Class

Robert Jackson Bost Concord, N. C.
B. S., Health and Physical Education

Bobby Wilson Brooks Albemarle, N. C.
A. B., Biology

William Julius Briggs Salisbury, N. C.
B. S., Physical Education

Donald Lee Brooks New London, N. C.
B. S., Business Administration

James Lawrence Bunn Concord, N. C.
A. B., Sociology

Nelson Preston Burr Albemarle, N. C.
A. B., English

Thomas Robert Burnett, III Asheville, N. C.
A. B., Sociology

Peggy Lowder Burris Albemarle, N. C.
B. S., Elementary Education





Martha Cronkhite

"Marsha" . . . Playmaker . . . soprano . . .
M.S.F. President . . . "blue eyes" . . . Sundial.

Carolyn Evans

Chimes' Editor . . . sleepy . . . Sundial . . .
D.C.E. . . . Annapolis . . . laughing.



Donna Janelle Byerly Winston-Salem, N. C.
A. B., English

Ralph Kenneth Byerly Winston-Salem, N. C.
A. B., Christian Education



Betty Jean Coile La Grange, N. C.
A. B., Christian Education

Gloria Anderson Combs Salisbury, N. C.
A. B., Christian Education

Arthur Wayne Cook Concord, N. C.
B. S., Business Administration



Joseph B. Cook Union Grove, N. C.
B. S., Business Administration

William Lawrence Copeland
Elizabeth City, N. C.
A. B., Social Studies



Martha Ann Cronkhite Hendersonville, N. C.
A. B., Sociology

Woodroe Dailey Misenheimer, N. C.
B. S., Physical Education



James William Dixon Norwood, N. C.
B. S., Physical Education

James Julis Drew Gold Hill, N. C.
B. S., Business Administration



James Frank Efird Albemarle, N. C.
B. S., Business Administration

The Senior Class

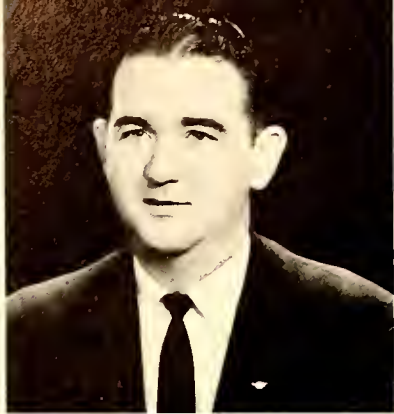

Louis Burke Elam Charlotte, N. C.
B. S., Business Administration



Carolyn Louise Evans Forest City, N. C.
A. B., Christian Education



Gladys Elizabeth Ferrell Albemarle, N. C.
A. B., English

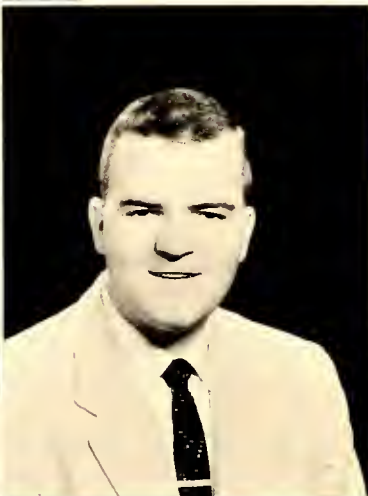

Elvin Milton Fisher, Jr. Burlington, N. C.
B. S., Physical Education



Billy Fredrick Floyd Richfield, N. C.
B. S., Business Administration



Bobby Lee Foil Salisbury, N. C.
B. S., Business Administration



Margaret Ann Foster Thomasville, N. C.
B. S., Physical Education

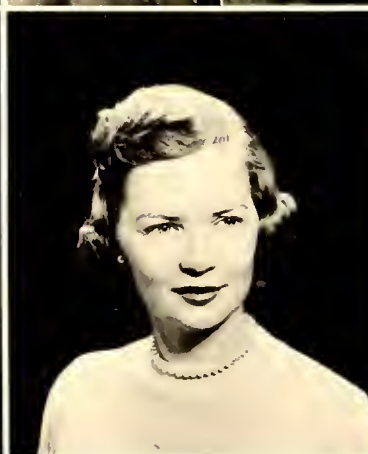

Lydia Anne Franck Fayetteville, N. C.
A. B., Christian Education

The Senior Class

The Senior Class

Gilbert Eugene Futrell Denton, N. C.
B. S., Business Administration

Ronald Terry Gooch Thomasville, N. C.
B. S., Health and Physical Education

James Carroll Goodman Concord, N. C.
A. B., Biology

James Guinn Griffith Kannapolis, N. C.
A. B., Sociology

Esther Marie Hartsoe Warrensville, N. C.
A. B., Christian Education

Joseph Harrison Harwell Maiden, N. C.
B. S., Business Education

Sara Marley Heilig Mt. Pleasant, N. C.
A. B., English

Carl Melvin Hill Albemarle, N. C.
B. S., Business Administration



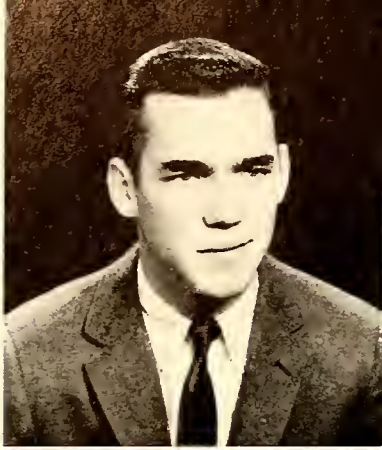

Johnson Theo Hinson, Jr. Albemarle, N. C.
B. S., Business Administration

Preston Nelson Holder Lillington, N. C.
A. B., Social Studies



F. Stephen Hopkins Albemarle, N. C.
B. S., Business Administration

Ernest Ray Jarvis Kannapolis, N. C.
A. B., Sociology



Ronald William Jenkins Asheboro, N. C.
B. S., Business Administration

John Harris Kerr New London, N. C.
B. S., Business Administration



Larry Lee Kiser Charlotte, N. C.
B. S., Business Administration

William Lee Kiser Landis, N. C.
A. B., Mathematics

The Senior Class



Ken Byerly

President of Christian Life Council . . . Papa
 . . . Pre-ministerial . . . Wesley Chapel . . .
 busy . . . House father . . . energetic.



Anne Franck

Artistic . . . Sundial . . . co-operative . . . Bud
 . . . petite.

Norman Eugene Kluttz Salisbury, N. C.
 B. S., Business Administration

Richard James Koonce Richlands, N. C.
 B. S., Business Administration



Royal Parker Lancaster Polkton, N. C.
 B. S., Physical Education

Jon Gary Lassiter Charlotte, N. C.
 B. S., Business Administration





Embry Malachi Lay White Hills, Ky.
B. S., Health and Physical Education



Dorothy Jacquleen Ledford
Iron Station, N. C.
A. B., Christian Education



Anna Sue Lee Winston-Salem, N. C.
B. S., Business Administration



Barbara Ann Leonard Salisbury, N. C.
A. B., Christian Education



Frances Emily Littlewood Lansing, N. C.
B. S., Physical Education



David Franklin Love Stanfield, N. C.
B. S., Business Administration



Rachel H. Lowder Albemarle, N. C.
B. S., Elementary Education



Shirley Beaver McCall China Grove, N. C.
A. B., Christian Education

The Senior Class

The Senior Class

John M. McCaskill Biscoe, N. C.
A. B., Social Studies

Carolyn Ruth McCarter Gastonia, N. C.
A. B., Christian Education

Dewey Donald Michelle Statesville, N. C.
B. S., Physical Education

Gary E. Miller Landis, N. C.
B. S., Business Administration

June McComb Mills Concord, N. C.
A. B., Social Studies

Jimmy D. Napier Albemarle, N. C.
B. S., Physical Education

James Corbin Nuckols Auburn, Ky.
B. S., Physical Education

Jack Sinclair Nunn Charlotte, N. C.
A. B., Sociology

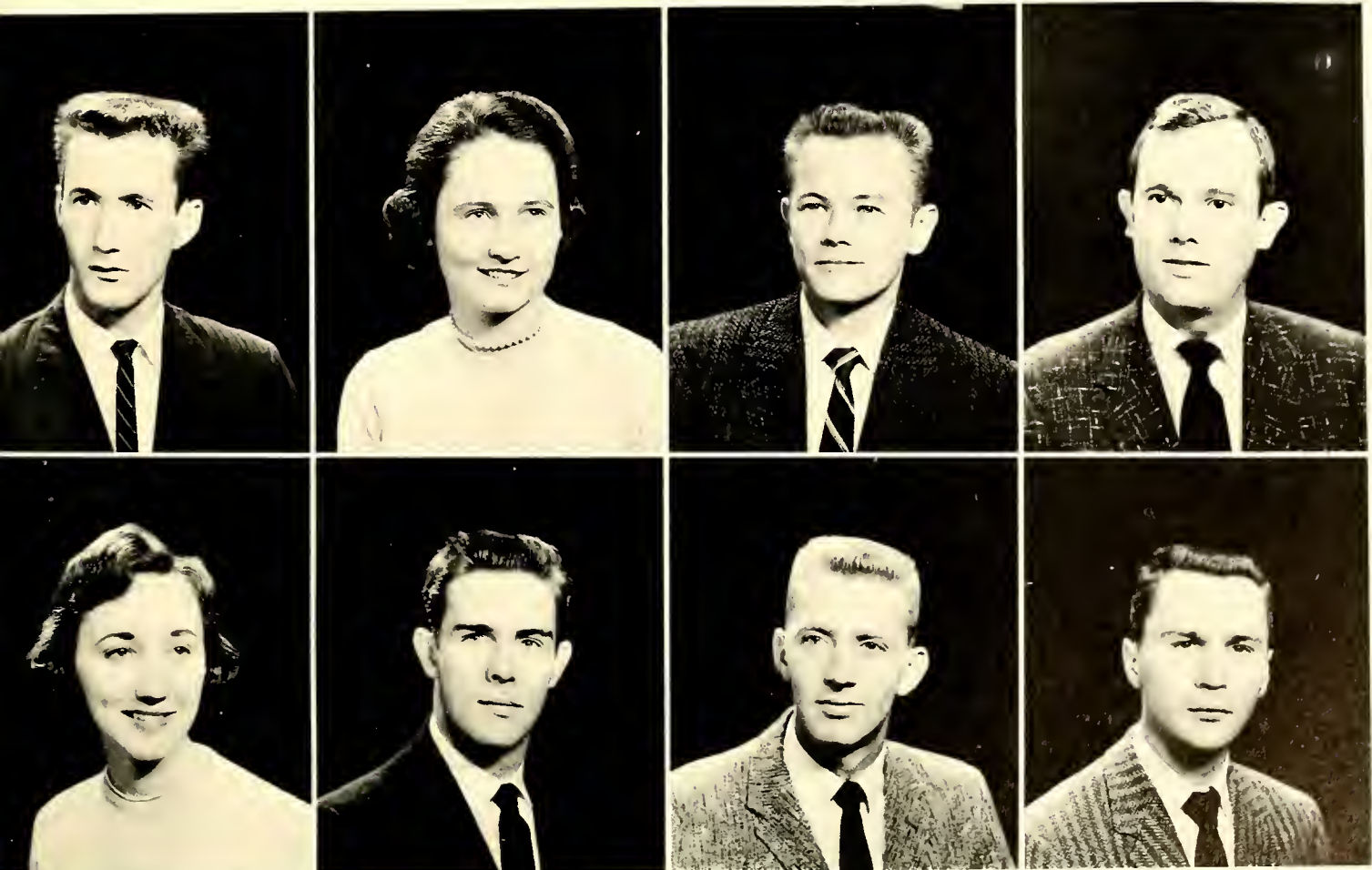

The Senior Class

Helen Carolyn Overcash Kannapolis, N. C.
A. B., Christian Education

Arnold Lipe Parker
Cherry Grove Beach, S. C.
A. B., Social Science

Shirley Joan Pegram Stokesdale, N. C.
A. B., Christian Education

Delmas Hugh Petrea Kannapolis, N. C.
A. B., Mathematics

Sylvia Ann Rogers Hendersonville, N. C.
A. B., Christian Education

Jimmy Farrell Russell Randleman, N. C.
B. S., Physical Education

John Junior Russell China Grove, N. C.
B. S., Business Administration

Norma Wentz Sanko Concord, N. C.
B. S., Science



Clay Van Sink Winston-Salem, N. C.
B. S., Business Education



Addison Neal Smith Woodleaf, N. C.
A. B., Speech Arts

Allen Little Staton Concord, N. C.
B. S., Business Administration



Margaret Crowell Stewart Oakboro, N. C.
B. S., Business Education

Larry Summey Forest City, N. C.
B. S., Business Administration



Pearl Kee Sullivan Rock Hill, S. C.
B. S., Business Education

Alton Lee Taylor Kannapolis, N. C.
A. B., Biology



Gene Blair Thompson Kannapolis, N. C.
B. S., Business Administration

The Senior Class



James Fredrick Thompson, Jr.
Laurinburg, N. C.
A. B., Social Sciences

James Ronald Thompson Denton, N. C.
A. B., Social Sciences



Nancy Sheets Thompson Charlotte, N. C.
B. S., Business Administration

William Donald Tucker Troy, N. C.
B. S., General Business



Claude Billy Tyson Waxhaw, N. C.
A. B., Biology

Bobby Gene Waddell Greer, S. C.
A. B., Social Sciences



William Henry Walters Wingate, N. C.
B. S., Physical Education

Jo Ann Ward Albemarle, N. C.
A. B., Social Studies

The Senior Class

The Senior Class

Kent Noel Weisner Olin, N. C.
A. B., Chemistry

Mary Elizabeth White Havelock, N. C.
A. B., Christian Education

Joseph Myrick Whitley Albemarle, N. C.
B. S., Business Administration

Phyllis Whitley Charlotte, N. C.
B. S., Business Education

Pauline Virginia Wilhelm Statesville, N. C.
A. B., Christian Education

Daniel Phillip Wilkinson Maiden, N. C.
A. B., Social Science

Roger Furman Williams Marshville, N. C.
B. S., Health & Physical Education

Edwin Woodhouse Harbinger, N. C.
B. S., Physical Education

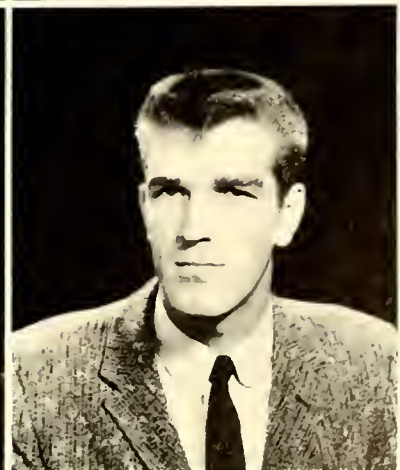



Jim Thompson

President of the Sundial . . . Pre-Ministerial
 . . . sincere . . . State M. S. F. President . . .
 "baritone" . . . busy.

Phyl Whitley

President of W. S. G. A. . . . Joe . . . depend-
 able . . . pony-tail . . . teacher . . . Sundial . . .
 reserved.

Seniors



Faye Iris Young

Mooreville, N. C.
 B. S., Business Education

Seniors Not Pictured:

Max Monroe Carter
 James McNeely
 Clyde Miller
 Jimmy Moore
 Donald Morris
 Charlie M. Sells
 George Bennett Smart
 Sally Stoker
 Vaudry Williams
 Joyce D. Williams

MARSHALS

"Whom will we get to usher?"

"Why that's no problem. We can call on the marshals."

"Is that one of their duties?"

"Yes—to usher at plays and concerts and to welcome visitors and to make them feel at home."

Since Pfeiffer is now a four year college, we have, for the first time, marshals. They are elected at the end of their Junior year to marshal at commencement exercises, and then to serve their following Senior year.

These students were selected by the Student Council on the basis of scholarship, character, and school participation. They hold a position of honor.

Seated: Frances Littlewood, Phyllis Whitley, Martha Cronkhite, Nancy Sheets Thompson.
Standing: Esther Hartsoe, Bob Brooks, Chief Marshal Jim Griffith, Jim Dixon, Jon Lassiter, Jackie Ledford.



ACTIVITIES

Concentration . . .

Interruption . . .

“Oh, nothing . . . just writing . . .”

“Tobacco? . . . Prince Albert . . . Dad uses it. It’s Dad’s pipe . . .”

“I like a pipe . . .”

“Me too . . .”

“I hate deadlines . . .”

“Me too, I’ve got a term paper due the . . .”

“Yeah, but there isn’t a thing like a newspaper article . . . especially with deadlines!!”

“What you writing?”

“It’s an editorial, kinda.”

“On what?”

“Society . . . I hate it . . .”

“Me too . . . especially high society . . .”

“What can you say? . . . there aren’t enough words to . . .”

“I don’t know . . .”

“So long . . .”

Concentration.

Alone with the keyboard and . . .

Society . . .

A pipe . . . Prince Albert



STUDENT GOVERNMENT

Three raps of the gavel are heard. The president begins. "The council will please come to order . . ." Fourteen students become attentive and serious. The meeting of the Government Association is ready to begin . . . It may be to mete out punishment or to perform a more pleasant task.

The purpose of the Student Government Association is to regulate all matters pertaining to the conduct of the students and to promote the best interests of the individual student and the college. It acts as a link between the students, faculty, and administration.



Jimmy Goodman
President





Row 1—Dean Bethea, Kirk McNeill, Preston Burr, Jimmy Goodman, Nancy Walsh, Elvin Fisher, Dean Holshouser.
Row 2—Phyllis Whitley, Carolyn McCarter, Don White, Ed Woodhouse, Bob Burnette, Jim Griffith, Jim Craven,
Betty Ann Smith.

Officers of the Student Government Association are elected by the student body. They are a President, a Vice-President, a Secretary, a Treasurer, four members of the Senior Class, three members of the Junior Class, two members of the Sophomore Class, and one member from the Freshman Class.

These members must have and maintain a high scholastic rating.

The students of Pfeiffer College have been given the privilege of governing themselves. It is the student's responsibility to have an appreciation of and to uphold the policies set forth by this organization.



Row 1—Phyllis Whitley, June Mills, Martha Crouch, Jean Sawyer, Jane Chambers, Dean Bethea.
Row 2—Elizabeth Day, Joetta Hall, Iris Young, Peggy Berry, Phyllis Hornbuckle, Rita Shumaker.

Phyllis Whitley
President

W.S.G.A.

“As a member of the Women’s Student Government Association of Pfeiffer College, I take it as my personal responsibility to uphold the regulations of the association . . .” A girl’s voice is heard solemnly repeating the pledge of the W. S. G. A.

This organization is new on our campus. It was set up to serve as a representative group of the women students to the council, faculty, and administration, and to unite the women of the campus.

The purpose is to represent and to further the best interests of the women students, to regulate their conduct under the authority of the college, and to promote responsibility and a high sense of honor.



HOUSE COUNCILS



MERNER HALL Row 1—Dorothy Walker, Phyllis Hornbuckle, Carolyn McLean. Row 2—Sandy Strope, Dorothy Chance, Malinda Blanton, Mary Franklin Crouse.

“Well, girls, exactly what have we accomplished tonight?”

The president asks this question as she looks around at the other members of the council.

“Case number three is dismissed — a legitimate excuse for being late.”

A girl’s exalted cries of joy are heard in the hall. “They didn’t campus me!!!”

“Three call downs are to be given for failures to sign in. It seems impossible to remember. Plans are complete for the dorm social—a big one on the \$2.30 left in the treasury.”

These are the functions of the newly organized house councils which take care of most matters in the dorm.

“If there is no further business, the meeting will adjourn.”

ROWE HALL Row 1—Betty Perry, Jane York, Sylvia Kiser. Row 2—Jeanne Frick, Peggy Berry, Sylvia Kimbro.



CLINE HALL Seated — Barbara Dodson, Ann Flowe, Joetta Hall, Mary Warren, Janice Condor. Standing—Patty Gregg, Zoe Hill.



WASHINGTON HALL Elizabeth Day, Joan Thomas, Clara Huneycutt, Judy Harris, Pauline Griffin, Edith Christy, Nancy Dorsey, Nancy Sutton.

JANE FREEMAN Carolyn Evans, Iris Young, Jackie Ledford, Becky Barber, Nancy Baker, Carolyn McCarter.





Seated: Bob Allen, Rex Dodson, Winston Harper, Dean Holshouser, Ed Woodhouse.
 Standing: Al King, Troy Carriker, Herbert J. Lentz.

PRESIDENT
 Ed Woodhouse



M.S.G.A.

It is one thing to pass a resolution and another to carry it through. For the first time on this campus the Men's Student Government Association is a reality.

"... to maintain the highest standards of personal honor and to aid others in realizing the purpose of Student Government." The pledge has been taken by one of the new freshmen.

The purpose of the M.S.G.A. is to unite the men students of the campus and to enable them to speak and act as the united voice of the men of Pfeiffer College, to represent and further their best interests, to regulate conduct, and to promote responsibility and a high sense of honor.

The key to democracy is unity, and the key to unity is co-operation. Therefore, each man on campus is a representative of M.S.G.A.

HOUSE COUNCILS

KLUFTINGER DORMITORY
Jim Griffith, Bill Tyson, Bob Burnett, Phil
Wilkinson.



FOOTE DORMITORY
Jung Ju Kim, Brock Ridge, Ned Storey, Joe
Arbo, Tony Philmon, Don Sims.

PLYLER DORMITORY
Seated: Don White, Paul
Adkins, Joe Rhinehart,
Jim Moser, Jim Deaton,
Dave Nichols, Joe Holmes,
Cliff Stamper. Standing:
Jimmy Alexander.





JIM GRIFFITH
Editor



LINDA BRIGGS
Co-Editor

The Pfeiffer News

Seated: Jim Griffith, Linda Briggs, Becky Johnson.
Standing: Brown Holbrooks, Betty Ann Smith, Martha Cronkhite, Jane York, Jane Chambers, Betty Perry, Betty Brown, Betty Hall, Betty McConnell, Don White, Merttie Cannon, Tom Jones.



Armed with a pencil, ruler, and portfolio of papers, Linda can be seen entering room No. 7 in the Administration Building. . . . Soon the sound of hurrying feet comes echoing down the hall. . . . In rush Jim, Jane, Becky, "Marsha," and Betty, falling over one another and spilling papers on the floor in their haste.

. . . "Does anyone know a good joke?" asks Jane, the humor editor as Don scratches his head thoughtfully. . . . silence . . . "Betty Ann, where is the feature on the new science building?" . . . "Oh! Where is that cartoon?" . . . Mumble, Mumble . . . rush, rush! Cries of anguish at a forgotten article . . . And the staff works on trying to get the paper ready for the press.

Outside a senior thinks . . . It is encouraging to note that Pfeiffer's growth into a senior college has affected every part of the school life. **The Pfeiffer News**, edited by Jim Griffith and Linda Briggs, has shown tremendous progress since last year. Under its new organizational set-up, the paper has been expanded to include the talents and abilities of a large number of students. Because of this organization we have been receiving two publications every month. This year's staff and advisor certainly deserve an untold amount of praise for the manner in which it has carried such a tremendous amount of responsibility.

. . . One person, a senior, leaves with a deeper understanding of the debt that Pfeiffer College owes to the **Pfeiffer News** for its progress—progress made possible by the effort and under the leadership of the staff of 1957-58.



LOUIS ELAM
Business Manager

Seated: Betty Brown, Betty McConnell, Betty Davenport.

Standing: Gayle Harkey, Lulla McDougald, Ruby Walker, Bettie Moses, Merttie Cannon, Kaye Blakeley, Martha Cronkhite.





Dr. Charles W. Cox, Head of the Department of Drama, and Miss Sue Yarbrough.

CURTAIN GOING-UP

"Places everybody!" . . . "Is my bow tied right?" . . . "Are you sure all the props are out there?" . . . "Does my make-up look all right?"

These questions and many more are familiar to performers on opening night . . . Everything is ready . . . Technical crews have been busy for weeks preparing for the big night. The auditorium has been echoing with the sounds of hammering, sawing, scraping, and banging. Finally, the crew, covered with paint, announces that the set is ready.

Everyone is tense; the curtain goes up. Approximately two hours later everyone breathes a sigh of relief. Just as everyone expected, it was wonderful.

"Boy, you were great!"

"Where did you learn to act like that?"

Praises for everyone. The Play-makers had just scored another hit.



Two of the stars of *The Imaginary Invalid* — Betty Davenport and Bob Grubbs—practice for opening night.



Clean up! Paint up! Drama workshop gets ready for a new production.



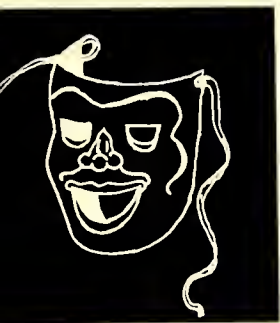

Practice makes perfect! The cast for the spring production of *Hippolytus* puts in long hours of hard work.

DRAMATICS

Roger Saunders sings for the production of *The Imaginary Invalid*.



Gerry Hamilton and Jim Moore of the Oral Interpretations Class entertain during an Assembly.





MUSIC

The Music Department of Pfeiffer College contributes an outlet of activities for those students interested in music. Vocal or instrumental training is offered to those who plan to use music in the future. This department offers cultural advancement to the remainder of the Student Body by participation in plays, concerts and chapel programs.



MR. GLENN DRAPER
Director of the Pfeiffer College
Concert Choir and the Pfeiffer
Singers.

**MISS MARTHA
BURCH**
Director of the
Pfeiffer Choralettes

**PFEIFFER COLLEGE CONCERT
CHOIR.** Row 1: Jo Albertson, Ann Flowe,
Becky Johnson, Gayle Harkey, Judy Hussey,
Sarah McLaurin, Martha Dawkins, Clara
Row 2: Lounelle Draper, Betty Barbee, Alma
Lee Lovette, Marcell Wiseman, Nancy Bak-
er, Ann McKenzie, Jackie Ledford, Barbara
Dodson, Sylvia Kimbro. Row 3: Jim Irby,
Roger Collins, Don Miller, Tommy Holmes,
Albert Rose, Johnny Stokes, Herron Bar-
nette, Bobby Westmoreland, Jackie Staun-
ton. Row 4: Fred Hilbers, Jim Griffith, Roger
Saunders, Gene Price, Al King, Max Davis,
Tom Jones, Tony Philmon, Jerry Thomas.
Accompanist Bobbie Leonard.





THE MALE CHORUS Row 1—Jim Irby, Roger Collins, Don Miller, Bobby Westmoreland, Johnny Stokes, Stan Thompson, Tony Philmon, Jackie Staunton. Row 2—Milton Barden, Larry Kiser, Jon Lassiter, Bill Latham, Tommy Holmes, Albert Rose, Herron Barnette, Jim Drew. Row 3—Jerry Kennedy, Al Capehart, Al King, Hugh Smith, Dan Aderhold, Clay Gibbs, Dan Plyler, Neal Smith, Jerry Thomas. Row 4—Fred Hibbers, Jim Griffith, Tom Jones, Jim Dixon, Gene Price, John Kirkpatrick, Roger Saunders, Max Davis, Donald Brooks. Accompanist: Mrs. Joan Grubbs.

"What's all that noise?" . . . A timid freshman is heard to ask from the back row of Chapel room #11.

"That is the music department's prodigies," quips a girl on the front row. "Someone begins Bach's Fugue, Number 22, on that organ everyday! I could play it myself now; I've heard it so often!"

Thus the fortunate students may study grammar and literature with a background of classical music, hymns, and practice scales. It isn't every college that offers this advantage.

. . . Someone down the hall begins. "Tra . . . la . . . la-----do . . . re . . . me . . . do . . ."

. . . "Does Pfeiffer offer an extensive program in music?"

"Why, sure! Pfeiffer has a Male Chorus which has recorded for the Voice of America."

"Yes, Jim, it surely is fun to be a member too," resorts the tall boy on the right. "We meet twice a week to practice. I can just hear Mr. Draper now, saying . . . 'Let's go, men.'"

"Hey, don't forget the mixed chorus! We meet twice a week too. We always have a tour in the spring when we sing for high schools and churches. They usually feed us when we go! Boy, that's some fun."

A girl in the front of the room enthusiastically joins in, "We have a Women's Chorus. Miss Burch is teaching us some wonderful arrangements. Beside this, Pfeiffer has a quartet, a combo, and a band."

"Don't forget the Charlotteens!"

. . . "I heard the Combo practicing the other day. Every few minutes Bobbie would call loudly above the music, 'Hey, Jerry, change keys!' It was really a scream!"



PFEIFFER CHORALETTES Row 1—Helen Miller, Elizabeth Day, Betty McConnell, Dolores Parker, Joan Thomas. Row 2—Nancy Dorsey, Gwendolyn Benfield, Carolyn Arey, Elizabeth Clay, Doris Carlton. Row 3—Joy Thore, Pauline Griffin, Mildred Broome, Rachel Smith, Edith Christy, Mary Warren. Pianist Martha Dawkins. Director: Martha Burch.

The Choral Union, composed of interested students and people of the surrounding area, has contributed much toward the enrichment of campus and community appreciation of great church music through the presentation of Handel's "Messiah."



THE CHARLOTTEENS

Jimmy Irby, Tony Philmon, Jerry Thomas,
Tommy Holmes.



PFEIFFER BAND

Row 1—Louis Elam, Jim Yates, Sanford Furr, Carroll Spencer, Jane Kayler, Max Davis, Malcolm Huncutt, Bobbie Leonard.

Row 2—Mr. Glenn Draper, Wayne Beachum, Bill Latham, Linda Moody, Jerry Thomas.



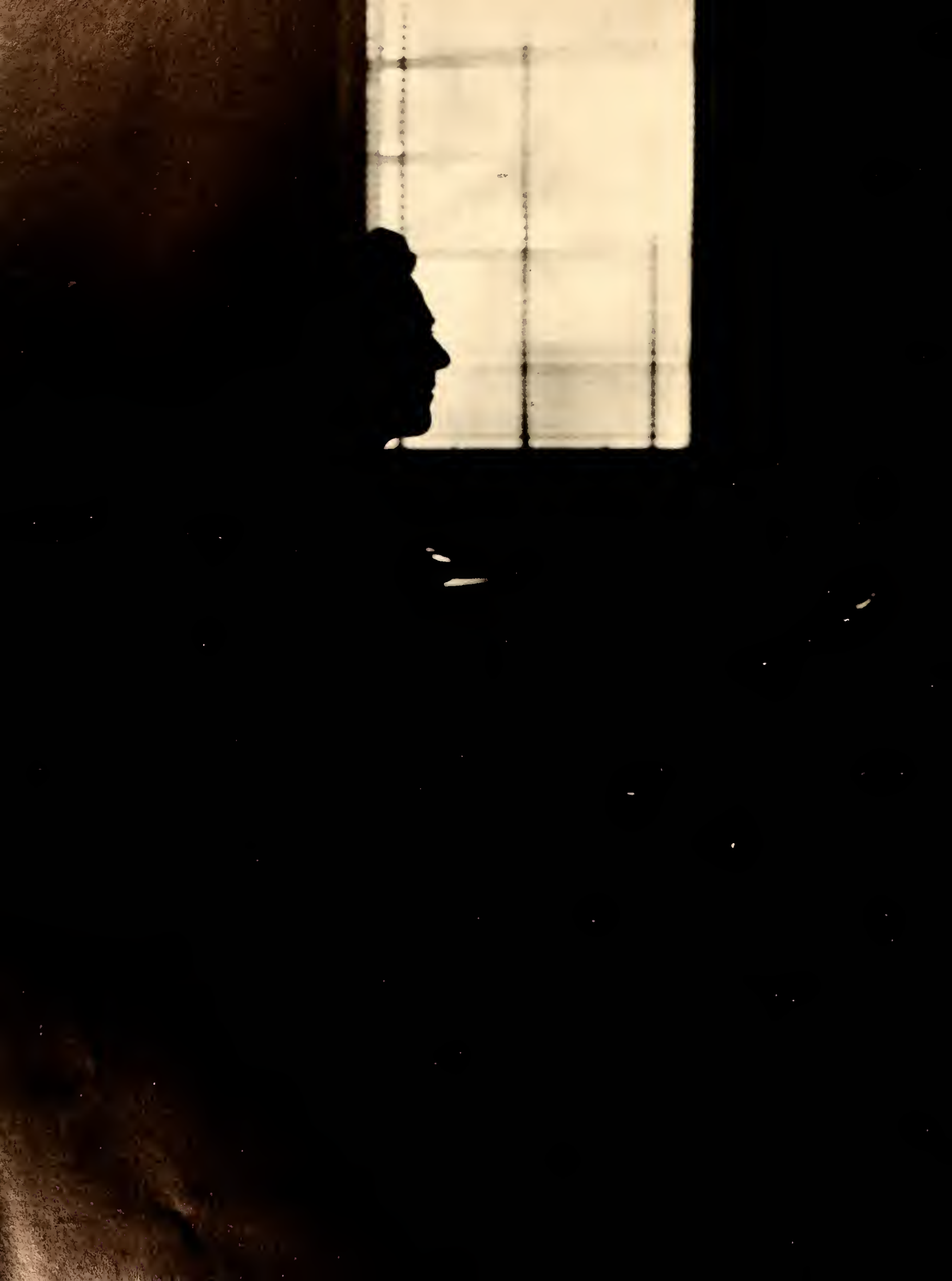



Row 1—Rev. James Clemmer, Don Michelle, Jackie Ledford, Dr. J. Lem Stokes, Evelyn Luther.
 Row 2—Jo Albertson, Martha Cronkhite, Jerry Ritchie, Ken Byerly, Don White, Mr. Griffin Campbell.
 Row 3—Paul Adkins, Dr. Henry Shissler, Dr. Dimiter Wassen, Dr. Paul M. Wheeler, Dr. George M. Schreyer, Bobby Waddell.

RELIGIOUS ORGANIZATIONS

"In our tour of campus organizations," the senior addresses the freshman, "one of the most important groups to be considered is the Christian Life Council. Composed of representatives of faculty and student body, the Council serves as the steering committee for campus-wide religious activities."

"Just what does the Council do specifically?" "Well, the Council is responsible for formulating policies regarding the religious program. The Council coordinates all religious activities, and directs all inter-denominational, non-denominational and inter-faith activities."

"Who are members of this Council? How are they elected?"

"The Christian Life Council includes the Director of Religious Life, two faculty representatives appointed by the administration, a president and vice-president elected by the student body, and presidents, sponsors, and representatives of each denominational group."

Meeting of Committee of "90" . . . Religious Emphasis Week . . . punch . . . conversation.



Ken Byerly
 President



DENOMINATIONAL ORGANIZATIONS



Methodist Student Fellowship

Martha Cronkhite.....President
 Jason Smith.....Vice-President
 Dorathy Chance.....Secretary
 Clifford Stamper.....Treasurer



Baptist Student Union

Jo Ann Padgett.....Vice-President
 Paul Adkins.....President
 Bob Chandler.....Secretary
 Not pictured.....Edward Lentz



Westminster Fellowship

Don Michelle.....President
 Flax Dellinger.....Vice-President
 Wade Owen.....Treasurer
 Nancy Hammill.....Secretary



Lutheran Student Association

Mary Ann Fisher
 Secretary-Treasurer
 Jerry Ritchie.....President



CHRISTIAN EDUCATION FELLOWSHIP

"This meeting will come to order," Jo calls loudly over the buzzing group. The meeting progresses until . . . A hand is timidly raised, and a wavering voice from a new member asks, "What is this club all about?"

. . . The answers fly upon her from all directions. The secretary reads the purpose of the organization aloud. . . . "Designed for those students who are preparing for full-time service in the Church in the area of Christian Education, the Christian Education Fellowship provides opportunities for worship, study, and companionship among students committed to this field of endeavor."

. . . The meeting continues with only one change. A young person, convinced that this organization will be of help to her, resolves to come again and share in the Christian fellowship enjoyed by this group.



Row 1—Jean Arndt, Betty Lou Barbee, Birdie Bingham, Kaye Blakley, Linda Briggs, Betty Jean Coile, Barbara Davis, Elizabeth Day. Row 2—Carolyn Evans, Judy Harris, Becky Johnson, Mildred Jones, Jane Kayler, Jackie Ledford, Evelyn Luther, Shirley McCall. Row 3—Carolyn McCarter, Linda Moody. Row 4—Helen Overcash, Dolores Parker. Row 5—Shirley Pegram, Nadine Petrea. Row 6—Marcia Pilkenton, Hilda Quinn. Row 7—Sylvia Rogers, Bill Satterwhite. Row 8—Grace Sneed, Annie Lou Trexler. Row 9—Clara Vann Tysinger, Mary White, Pauline Wilhelm, Betty Williams, Carol Wilson, Marcell Wiseman, Jane York, Dr. George M. Schreyer, Sponsor. Betty Davenport, not pictured.



PRE-MINISTERIAL FELLOWSHIP



PRESIDENT
Bobby Waddell

“That sounds like a good idea, but how are you going to convince your church members about the benefits of church organization?” asks a young student pastor. . . . “What are some good sermon topics?” . . . “Should you preach from an outline?” . . . “What are some ways that you can learn to counsel?” These and many other questions are debated and discussed at the weekly meetings which are held by the Pre-Ministerial Fellowship. These meetings, which provide opportunities for instruction, inspiration, fellowship, and service, are held for the purpose of promoting discussion and general interest in the pastoral ministry of the Church for those who are preparing for their life-role in the Christian ministry.

Row 1—John Bowen, Clarence Clark, Clay Gibbs.

Row 2—Bill Latham, Kirk McNeill, Philip A. Pharr, Dan Plyler, Tommy Price.

Row 3—Alvin Seawell, Johnny Stokes, Jim Thompson, Don White, Dr. Henry H. Shissler, Advisor.

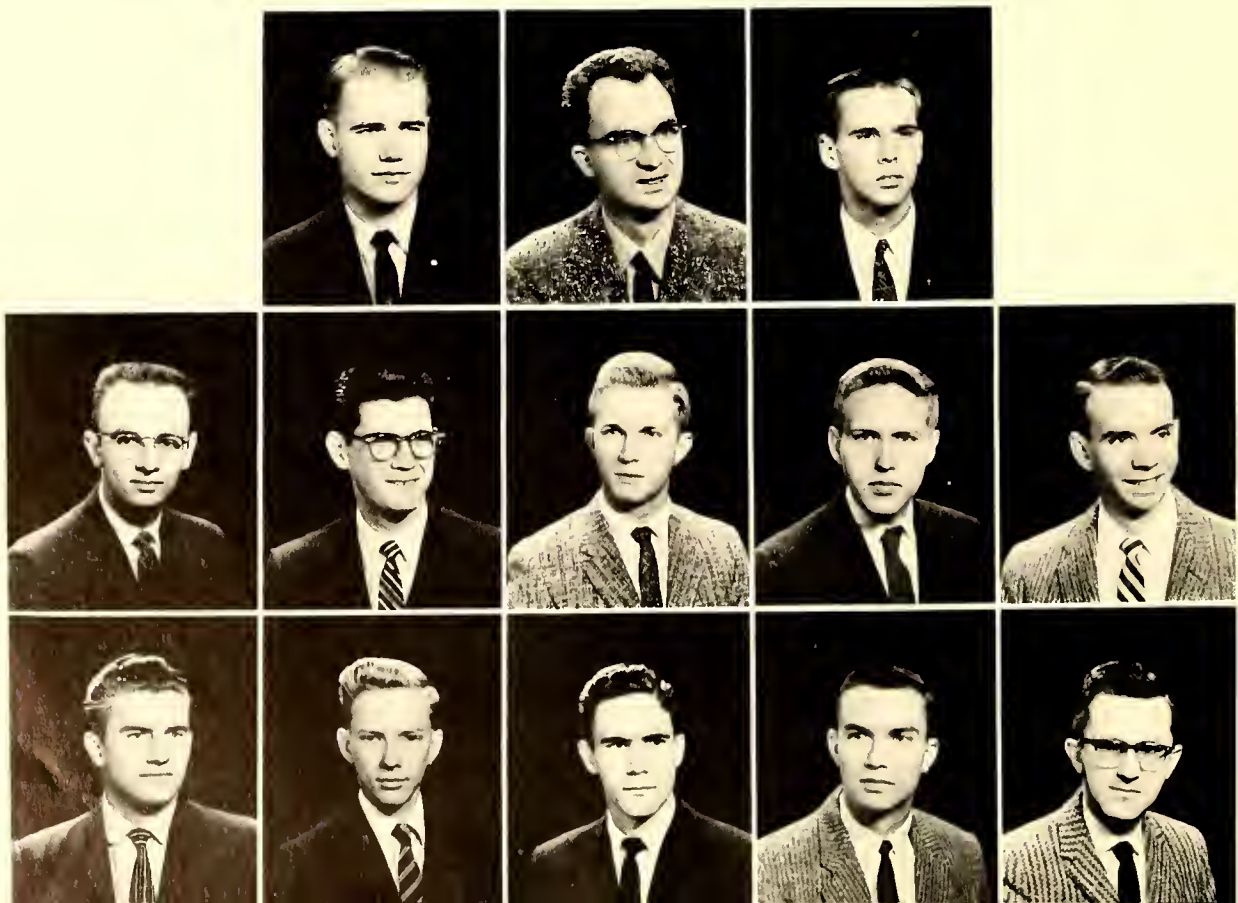



Row 1—Anita Benoy, Malinda Blanton, Eva Carpenter, Elizabeth Clay, Mary Franklin Crouse, Peggy Goodman, Esther Hartsoe.

Row 2—Judy Hussey, Becky Johnson, Jane Kayler, Bobbie Leonard, Priscilla McDougald, Margaret Payne, Norma Sanko.

Row 3—Sandy Strope, Dot Walker, Miss Mary F. Floyd, Advisor. Betty Davenport, not pictured.



Phyllis Hornbuckle
PRESIDENT

MISSIONS CLUB

"I don't know, Bobbie, I am not sure if I want to join. Just what is the Missions Club?" . . . "Well, first of all, it is an organization for students who are interested in home missions, foreign missions, and social work. We meet once a month to study the world-wide mission of the church and the qualifications necessary for missionary service."

. . . "Well, I'm not sure about what I want to be yet, so I don't guess I had better join." . . . "Oh, but you should! We are especially interested in helping those persons who are undecided, and we try to help acquaint our members with the many different fields of service in the church. If you join, you might find an answer to your vocational problem."

. . . "Well, in that case, I think I'll come to the next meeting."



Jim Thompson
PRESIDENT

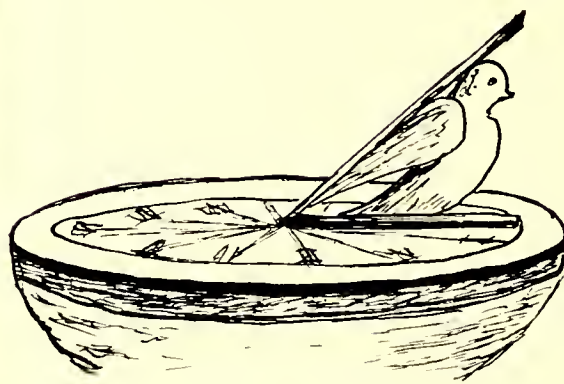

ORDER OF THE SUNDIAL

"At the sundial at 6:00!"

"What's going on at the sundial at 6:00?"

As the students gather around the sundial, each Sundial member leads from the crowd a rising junior or senior who has been selected by the club to become a part of the Order.

Someone says—

"To be a member of the Order of the Sundial, a student must excell in the physical, social, aesthetic, and spiritual aspects of college life. Once a member, each must strive to prove the belief of the Order, Friendship is like the eternal rays of the sun."

Next year, same time, same place. Be at the sundial at 6:00—it might be you.

Row 1—Jo Albertson, Linda Briggs. Row 2—Preston Burr, Janelle Byerly. Row 3—Ken Byerly, Martha Cronkhite. Row 4—Martha Crouch, Carolyn Evans. Row 5—Anne Franck, Jimmy Goodman. Row 6—Ronnie Jenkins, Al King. Row 7—Phyllis Whitley, Miss Mary Floyd, Sponsor.



Row —Robert Allen, Kaye Blakley, Merttie Canon, Martha Cronkhite, Barbara Ann Drye, Thomas Edwards, Gerry Hamilton. Row 2—Judy Harris, Judy Harrison, Phyllis Hornbuckle, Dixie Hughes, Becky Johnson, Sylvia Kimbro, Loreita Little. Row 3—Priscilla McDougald, Jimmy Moore, Keith Nicholson, Eveline Plyler, Pat Saunooke, Betty Ann Smith, Hugh Smith. Row 4—Neal Smith, Craynor Uzzell, Dr. Charles W. Cox, Advisor.

PFEIFFER PLAYMAKERS

Bob Grubbs
PRESIDENT

Anyone interested in drama, either in acting or technical work, can become a member of the Pfeiffer Playmakers. From this group is chosen the casts and technical crews for the performances during the year.

On November 22 and 23, they rendered a good interpretation of Moliere's *The Imaginary Invalid*. Carrying the leads were Betty Davenport as the French maid, and Bob Grubbs as the hypochondriac. Other leading characters were Judy Harrison, Martha Cronkhite, Jimmy Moore, and Neal Smith, all of whom were supported by an excellent cast and technical crew.

On March 21, the Playmakers presented a fine production of the Greek play *Hippolytus* directed by Miss Sue Yarbrough.





VETERANS CLUB

Carlyn E. Griffin.....Secretary
 Joe Arbo.....President
 Joe Whitley.....Vice-President

FRENCH CLUB

Kirk McNeill.....Vice-President
 Dorathy Chance.....Secretary
 Mildred Hurley.....Secretary of Promotion
 Bill Satterwhite.....President

SCIENCE CLUB

Betty Hall.....Secretary
 Lester Davis.....Vice-President
 Judy Tate.....Treasurer
 Dacil Furr.....President

“Are you interested in any special field?”
 “Yes, Science . . . with the new science building . . .”

“You ought to join the Science Club . . . meetings afternoons and evenings . . . speakers . . . field trips.

“Bon jour, mademoiselle . . . why don't you join with us . . . had French? . . . oh . . . you're taking French now . . . that's all right . . . you're eligible . . .”

“Seems you have a club for everything!”

“Sure, if you're interested . . .”

OUR INTERESTS

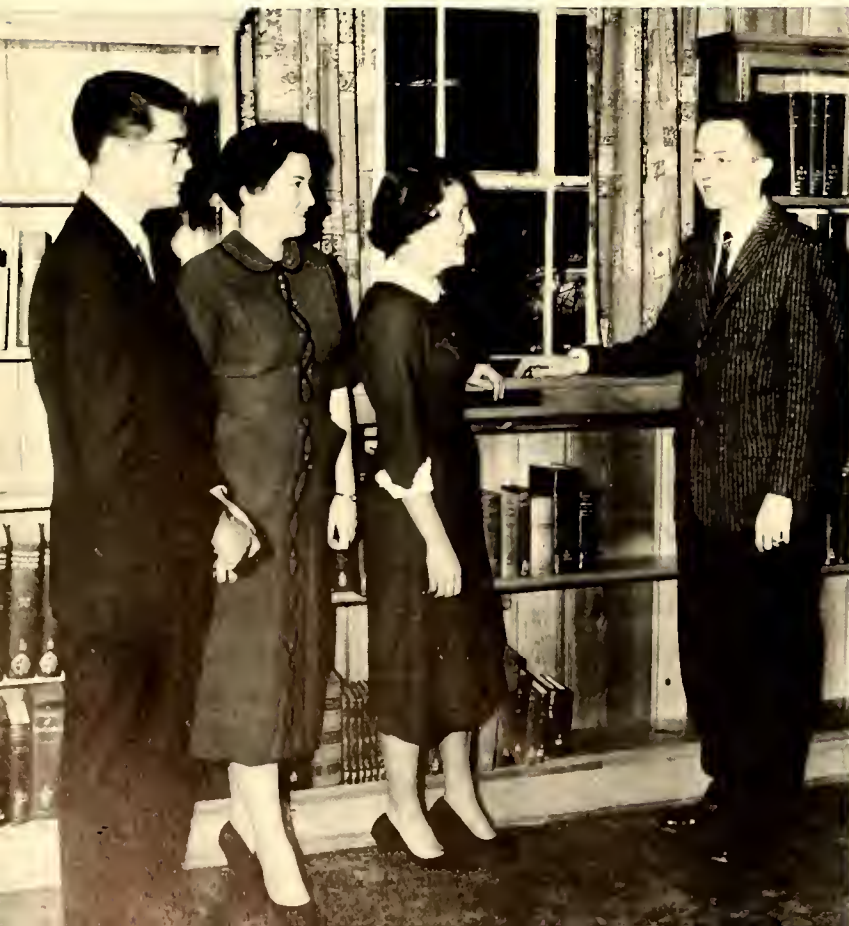

"Have you earned your letter? . . . Good, then you can come to the Lettermen's Club."

"Maybe so, but the Republicans' Club will win."

"Hi, won't you join the Republicans' Club, Jerry?"

"Oh, no you don't . . . you political elephant . . . that's my prospect . . . he's promised to join the Democrats . . . that'll be one more for the 1960 election."



LETTERMEN'S CLUB

Ed Woodhouse	-----	Vice-President
Brack Bailey	-----	Treasurer
Jimmy Irby	-----	Secretary
Richard Bidy	-----	President

YOUNG DEMOCRATS' CLUB

Seated: Winston Harper, Second Vice-President
 Jean Sawyer, Secretary
 Standing: Thad Bryson, President
 Bill Shuping, Treasurer
 Ed Woodhouse, Club Organizer
 Not Pictured: Joetta Hall, First Vice-President

YOUNG REPUBLICANS' CLUB

Don Michelle	-----	President
Eveline Plyler	-----	Secretary
Nancy Hammill	-----	Treasurer

ARE VARIED



PHYSICAL EDUCATION

"I hear they have made the Physical Education Majors' Club co-ed."

". . . seems to be working out well."

"Well, the larger group enables those majoring in Health and Physical Education to promote the purpose of wholesome, organized recreation, and to stimulate interest in the profession."

"The large group has a greater sense of fellowship."

"Sure does. This group establishes leadership and creates public interest in athletics."

Row 1—George Alley, Joe Arbo, Eli Atwell, Horace Austin, Brack Bailey, Richard Bailey, Milton Barden.

Row 2—Don Barnhardt, Maxine Barrett, Robert Bost, Bill Briggs, Jerry Bryson, Frances Caudle, William Caudle.

Row 3—Linda Cline, Jimmy Coggins, George Conger, Woodroe Dailey, Jimmy Dixon, Leon Ensley, Margaret Foster.

Row 4—Ronald Gooch, Betty Jane Harris, Doris Harris, Worth Hicks, Earl B. Hill, Gene Hoilman, Bobby Holshouser.



MAJORS' CLUB



Elvin Fisher
PRESIDENT

Row 1—Sammy Johnston, Larry Jordan, Royal Lancaster, Embry Lay, Frances Littlewood, James H. Lynn, William McCarter.

Row 2—Donald Michelle, Mildred Mills, Linda Mullis, Jimmy Napier, Jimmy Nuckols, Betty Perry, Delmas Petrea.

Row 3—Donald Poole, Ronald Rayle, Brock Ridge, Jimmy Russell, Johnnie Russell, Pat Saunooke, Marvin Seaford.

Row 4—Jason Smith, Phillip Stone, Morgan Walker, Bill Walters, Roger Williams, Edwin Woodhouse, Donald Zimmerman.

Not pictured: Miles Joe Kluttz.

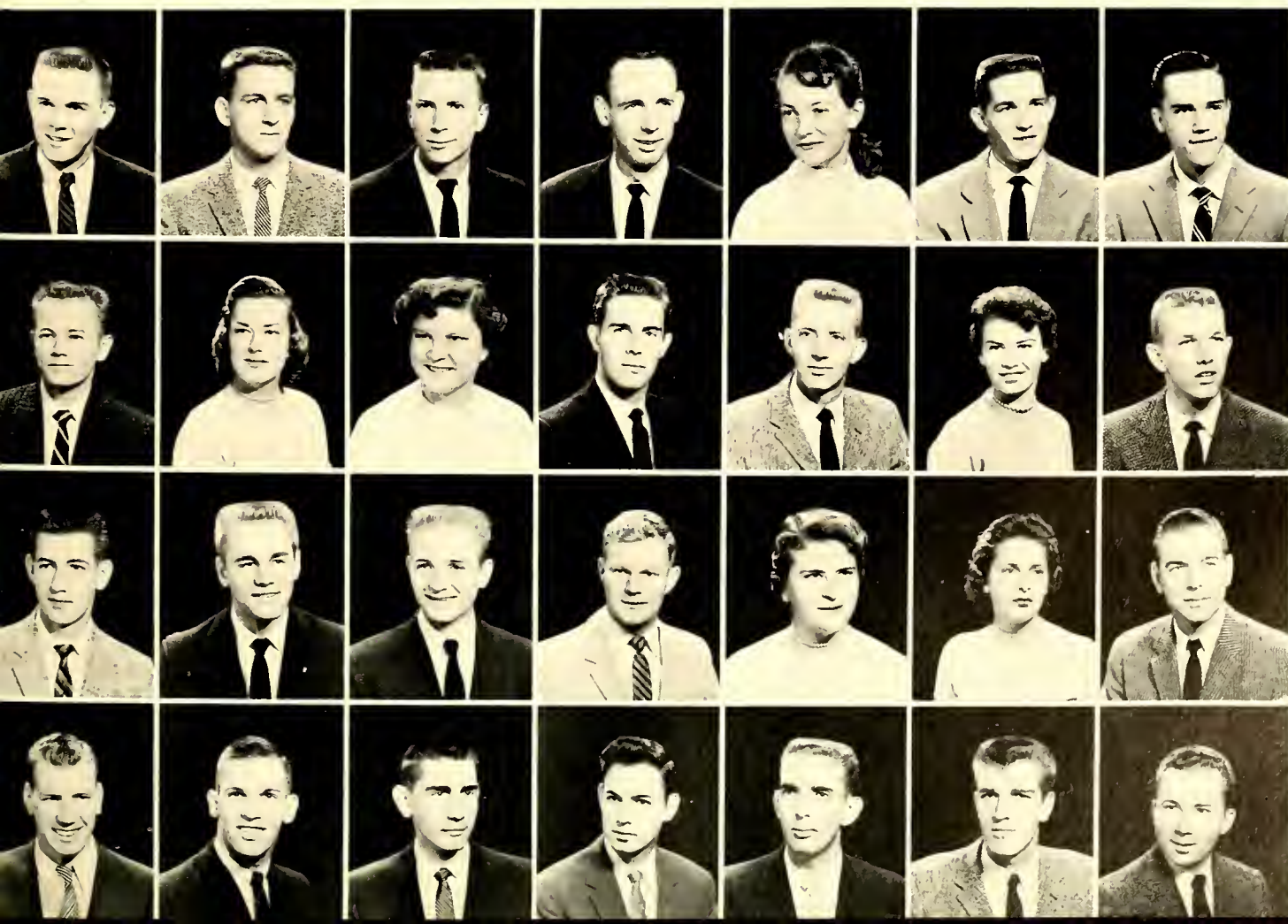

SOCIAL

New dress . . . new tie

"How about some punch? . . ."

"No, thanks, let's talk . . ."

"Nice music . . ."

"Mmmm . . ."

"Wanna dance? . . ."

"Let's just listen . . ."

"Say, is that a new dress? . . ."

"Uh huh . . ."

"That's a new tie, isn't it? . . ."

"Yeah . . ."

"What are you going to do this summer?"

"Work at the beach . . ."

"That's good . . ."

"And you? . . ."

"Summer school . . ."

"Sure you don't want some punch? . . ."

"No, thank you . . ."

"Sure? . . ."

"Yes . . ."

"Wanna dance now? . . ."

"O. K. . . ."

"You're a good dancer . . ."

"We should do this more often . . . nice band."

"Mmmmh . . ."

New tie . . . new dress . . . new friends . . . Old music.





The May Queen is SYLVIA ROGERS, a Senior from Hendersonville, N. C.





IRIS YOUNG — a Senior from Mooresville, N. C.—is the Maid of Honor.



CAROLYN EVANS, Senior attendant, is from Forest City, N. C.



BOBBIE LEONARD, Senior attendant, is from Salisbury, N. C.



ESTHER HARTSOE is a Senior attendant from Warrensville, N. C.

GERRY HAMILTON—from Forest City, N. C.—is a Junior attendant.



Another Junior attendant is BARBARA DAVIS from Mount Ulla, N. C.



SHEARRA HARRIS from Denton, N. C., is a Junior attendant.

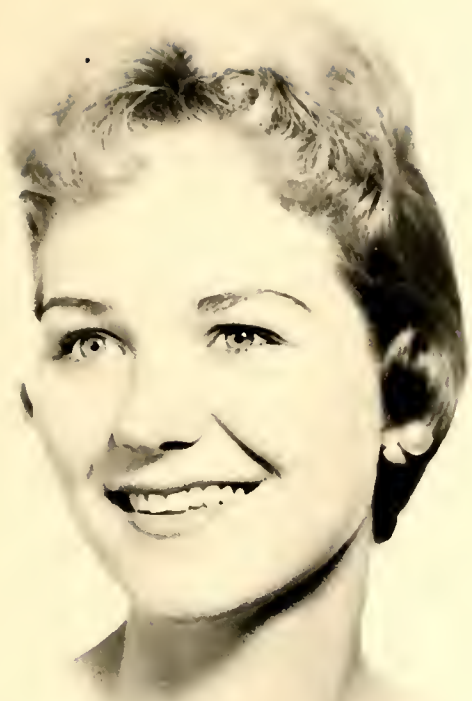

A Sophomore attendant is ANN FLOWE from Midland, N. C.

JEAN HAMILTON from Forest City, N. C., is a Sophomore attendant.



JEAN SAWYER, Sophomore attendant, is from Spot, N. C.



FLOSSIE HILDRETH, Freshman attendant, is from Bridgeton, N. J.



BETTY BROWN is a Freshman attendant from Yadkinville, N. C.

The month is May . . . the flowers are in bloom . . . beauty is seen everywhere . . . especially the beauties of the campus . . . the May Queen and her court. This celebration is a pleasant memory of a happy year at Pfeiffer.

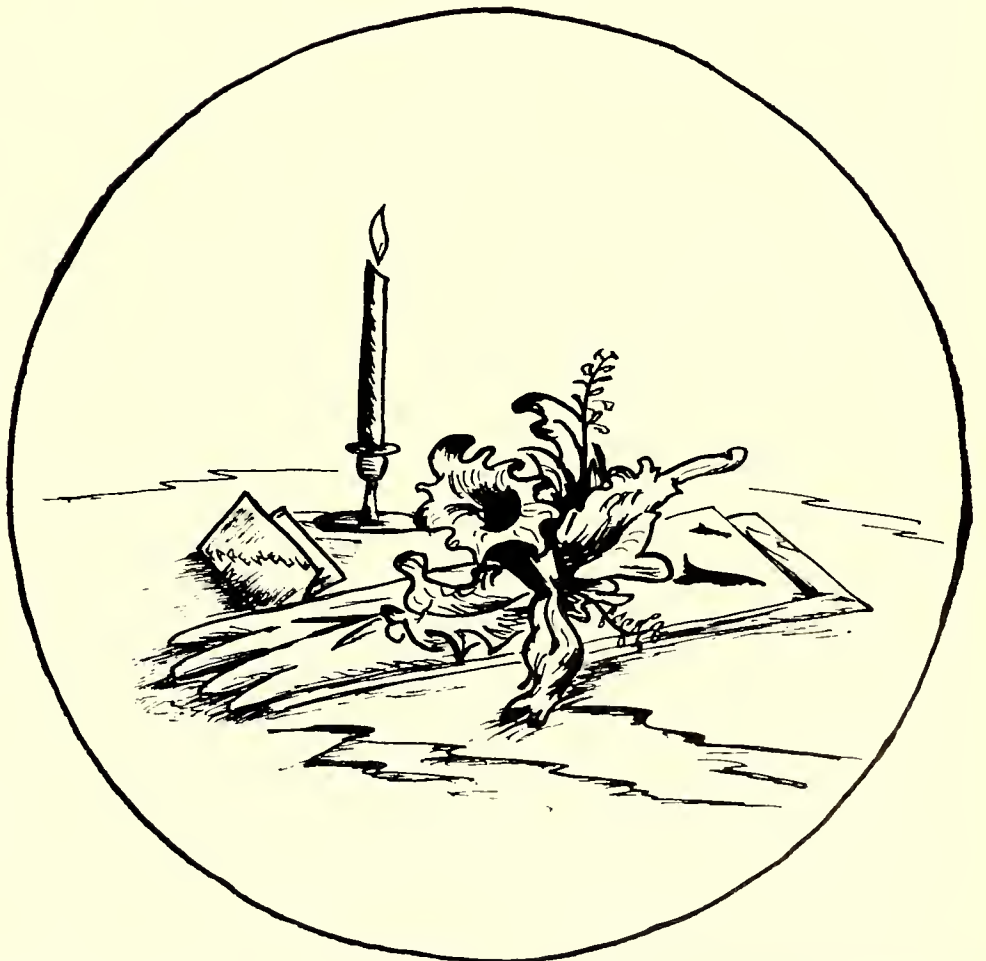



A sprig of holly . . . a cloud of white net
. . . the radiating beauty of BETTY JANE
HARRIS—Miss Merry Christmas . . .





“Do you know who was chosen?”

“Shhhh — the President of the Student Government is speaking.”

“I should like to announce that the couple being honored at the Washington Ball tonight as Martha and George Washington is NADINE PETREA and JIM GRIFFITH.”

This event is a delightful one sponsored each year at Pfeiffer by the Student Government Association.



Time to sit one out . . . tired feet . . . conversation with that "special date" . . . Christmas Dance . . . the dance of the Snowmen . . . gaiety . . . holiday mistletoe.

WEEKENDS

No date . . . no homework . . . what's better than watching T.V.? . . . especially with that good-looking girl (on T.V., I mean).

Cruising to Groucho's? . . . coke? . . . hot dog? . . . rock 'n roll . . . conversation over hamburgers . . . wisecracks and fun on a weekend date.



Weekends on Pfeiffer campus . . . Do you remember? Saturday . . . a rainy day . . . a movie . . . an "extra special date" . . . perhaps it was a trip home.

Or a formal dance in the gym which had been transformed into another world

The B. & B. . . . the President's Tea . . . or it could have been a blue sky . . . sunshine . . . a picnic . . . a hike . . . Sadie Hawkins Dance at Dogpatch . . . a concert, a harpist, or the Chanticleers.

Sunday morning . . . church . . . a lazy afternoon . . . sightseeing . . . Morrow Mountain . . . time flown . . . Monday . . . classes.



Come down from the clouds . . . it's not heaven . . . you have just been listening to Mildred Dilling, the concert harpist . . . Wasn't she wonderful?

To add to the gaiety of Christmas a tea at the President's home . . . punch . . . cookies . . . and good conversation.



SPORTS

That's the fourth time he's missed . . . why don't they bench him?

I don't know . . . Can't ever tell about these things . . .

A free shot!

He missed . . .

We're behind again . . .

Well, if they'd do like I say . . .

Foul! Foul! Did you see it? A deliberate foul.

Foul! Foul!

Why don't they shoot . . .

They can't get to the net, stupid.

Boy, I could . . .

Did you see that shot? That team has got us . . .

Want a coke . .

I need something . . .

There he goes again, pass it! pass it! throw the ball!

A foul on us . . . of all the . . .

We're off tonight . . .

There they go again. We'll never make it . . .

Throw the ball! Pass it! You stupid . . .

He's going to shoot!

For the love of . . .

Look! Did you see that?!

He made it! He made it!



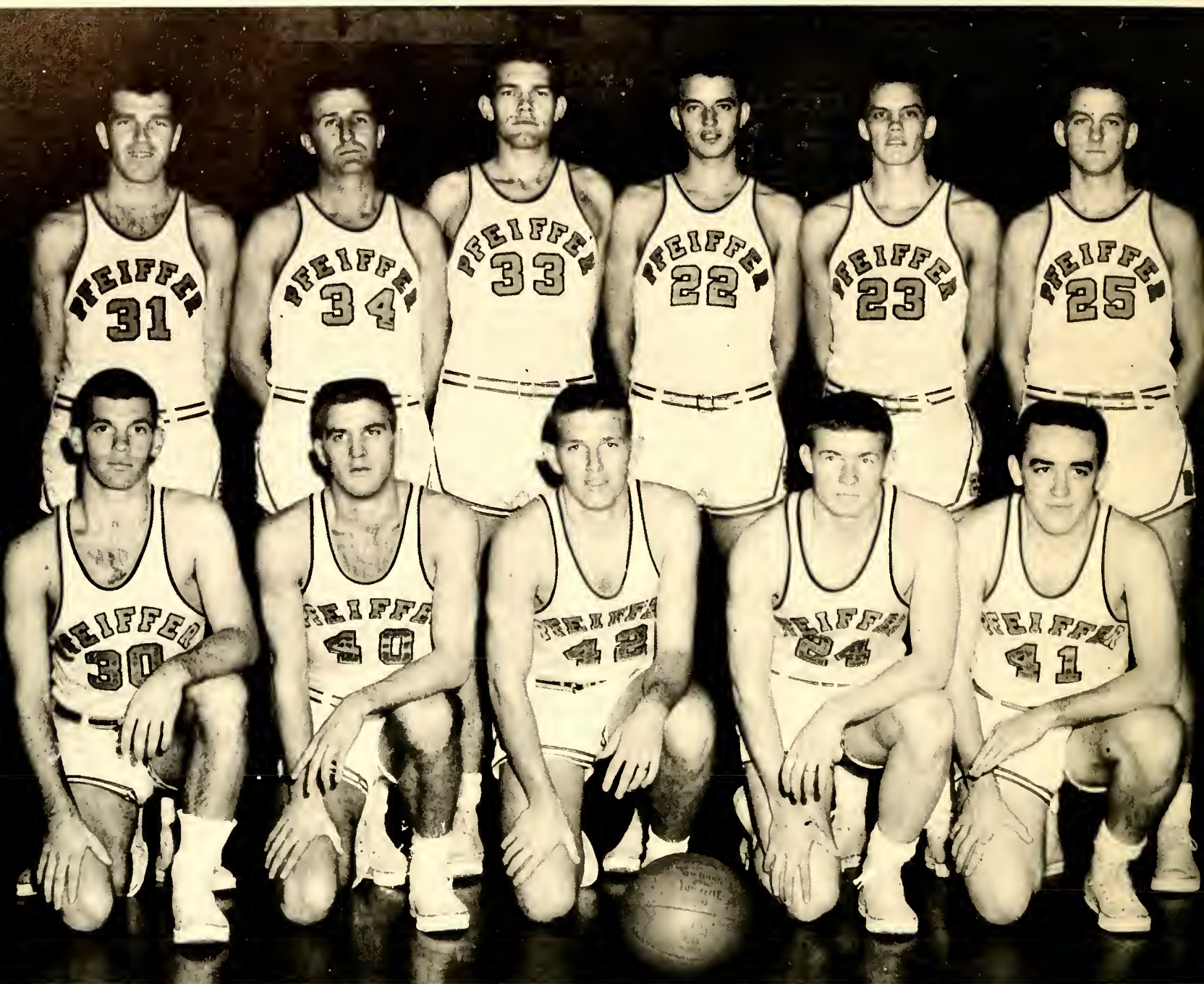

Panthers

Coach Don Miller, after being elevated to the head coaching job this year, greeted on the 6th of October some sixteen boys, including six returning lettermen—Delmas Petrea, Bill Tyson, Larry Kiser, Keith Young, Ed Woodhouse, and Richard Biddy. Then the addition of several promising prospects from last year's Freshman team—Bobby Freeman, Larry Jordan, Harold Tackett, and Joe Arbo — and the eligibility of transfer guard Phil Stone allowed Coach Miller to find the right combination for this year's team.

SCHEDULE

Nov. 22	Atlantic Christian
Nov. 25	East Carolina
Dec. 2	Catawba
Dec. 4	Lenoir Rhyne
Dec. 7	Elon
Dec. 9	Newberry
Dec. 12	Appalachian
Dec. 14	Elon
Dec. 17	High Point
Jan. 6	Presbyterian
Jan. 8	East Carolina
Jan. 9	High Point
Jan. 11	Guilford
Jan. 14	Wofford
Jan. 27	Appalachian
Jan. 29	Catawba
Jan. 30	Lenoir Rhyne
Jan. 31	Norfolk Navy
Feb. 1	Newberry
Feb. 3	Guilford
Feb. 5	Belmont Abbey
Feb. 14	Wofford
Feb. 18	Presbyterian
Feb. 20	Atlantic Christian
Feb. 22	Belmont Abbey



BASKETBALL



RICHARD BIDDY
Forward
Center

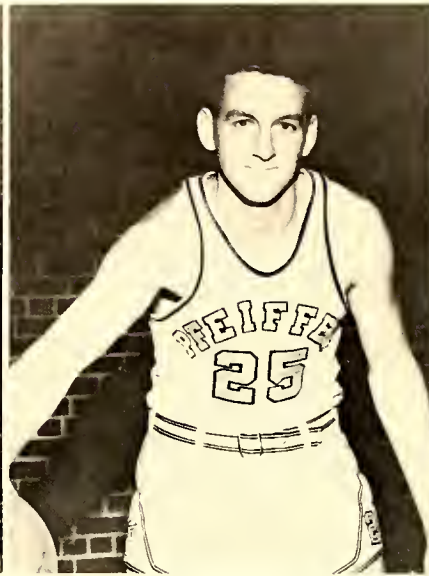

LARRY JORDAN
Forward



HAROLD TACKETT
Forward

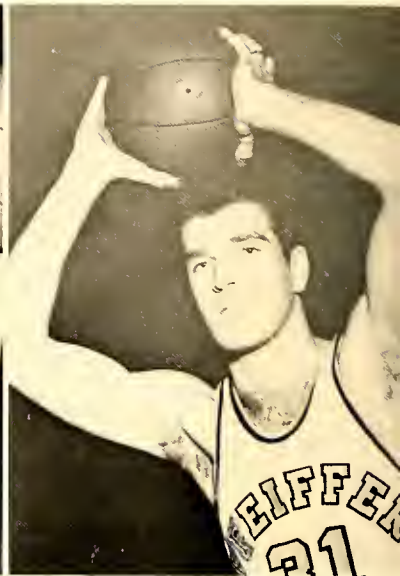

ED WOODHOUSE
Forward



PHIL STONE
Guard



DELMAS PETREA
Captain
Guard

BOBBY FREEMAN
Guard

LARRY KISER
Guard

KEITH YOUNG
Guard

BILL TYSON
Center



On November 22nd, basketball swung into the spotlight as far as Pfeiffer was concerned. Following a rousing send-off from the whole student body, the Panthers journeyed to Wilson, N. C., to meet the tough Bulldogs of Atlantic Christian. For Coach Don Miller's charges it was an impressive debut as they topped the Bulldogs on an after-the-whistle shot by Phil Stone, who along with Delmas Petrea and Richard Biddy, was nothing less than spectacular.

Three nights later Pfeiffer made the long trip to Greenville, N. C., to meet the mighty Pirates at E. C. C. However, the Panthers were not so successful as they ran into a red hot quintet from E. C. C. Led by sharp-shooting Jessel Curry, the Pirates ran roughshod over the Panthers in the last half of the contest.



Mr. Rodney Don Miller
Coach

Pfeiffer ahead—72-70 . . . Time for jubilation for the boys on the bench and Coach Miller.



Playing their first game before the homefolks, the Panthers came through to conquer their arch rival Catawba in convincing fashion with a 94-91 score.

Lenoir Rhyne came next to Pfeiffer, but the ever strong Bears were too much for the Panthers.

Pfeiffer came back home on December 7th and 9th to thrash Elon and Newberry in succession. However, old Lady Bad Luck made her appearance and Pfeiffer played its next three games without the services of two of their leading players, Phil Stone and Richard Biddy. Although the Panthers were defeated in these three—Appalachian, Elon, and High Point—none can deny the fact that a tremendous effort was given by each of the players.

Returning home from Christmas holidays, the Panthers continued their losing streak at Clinton, S. C., when a tough team from Presbyterian handed them their sixth loss.

Old Lady Luck struck again in the East Carolina College game as the Panthers were right in the thick of the battle until ace rebounder and scorer, Richard Biddy, injured his ankle with 10 minutes left to play. After this, however, the Pirates pulled away slowly to win 84-71.

Our luckless Panthers have since faced High Point, Guilford, Wofford, and Appalachian only to come out on the short end. With a few good breaks and a little luck here and there each of these losses could have easily gone our way.

As this annual goes to press, the record of the Panthers might not be too impressive; but with ten games remaining on the schedule, our possibilities for a good season are still bright.



MR. JOHN NEEDY
Coach of Freshman Basketball

FRESHMAN TEAM

Row 1—Farrell Tippett, Frank Bosquet, Brack Bailey, Durwood Hoffman, Ronald Rayle.
Row 2—Don Sims, Lewis Carpenter, Ray Huff, Joe Arbo, Bobby Collins, Charles Pickard.

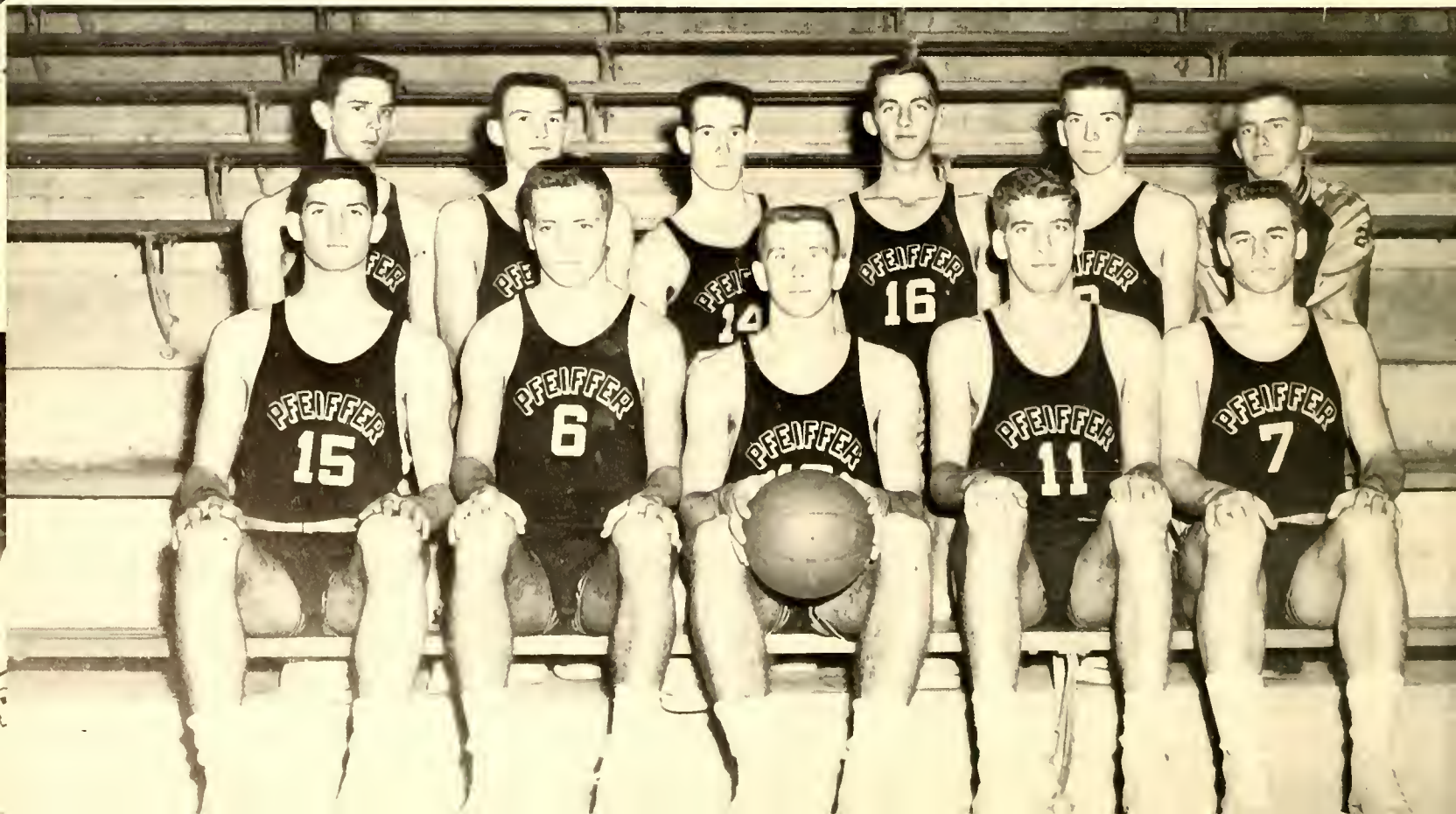



Jo Ann Mundy, Head Cheerleader. Row 1—Jean Sawyer, Alternate, Shearra Harris, Judy Coe, Jean Hamilton, Joetta Hall, Alternate. Row 2—Sylvia Kiser, Sylvia Kimbro.

Spectators have almost filled the gym . . . tension is rising while the crowd is milling around . . . There are still a few minutes before the game begins. Then all at once tension ceases, the gym is filled with voices . . . our team is on the floor! From that time on until the end of the game, the cheerleaders are backing the team with their cheers; they are helping create enthusiasm among the on-lookers. Most of all, a basketball player remembers that even when the team is low in points, he is high in spirit because the cheerleaders are always yelling. . . . GO PANTHERS, GO . . . GET THAT BALL AND GO!!

BASEBALL

Baseball at Pfeiffer has been the most successful at winning of all the major sports on campus. Under the crafty and able tutelage of Coach Joe Ferebee, last year's team compiled the best won-lost record in the state in winning fifteen—losing only four—two of these defeats being by one run.

The success of our baseballers was attributed to a well rounded infield consisting of Jimmy Irby, Larry Graham, Jim Coggins, Jim Russell, and Bob Bost; a capable outfield of Ray Hudson, Diz Owens, Tom Eaton, and Brack Bailey; and a well balanced pitching staff of Larry Sedberry, Roger Williams, Max Sherrill, Tommy Jamieson, Jim Coggins, and Larry Kiser.

This fine Pfeiffer nine defeated such teams as Elon, The Citadel (2), Wofford, Williams College (2), Belmont Abbey (2), Guilford (2), Atlantic Christian (2), and Shaw Air Force Base (2).

With the nucleus of last year's team returning, plus some very promising freshmen, this year's team could possibly reach the same heights as last year.



MR. JOE FEREBEE
Coach

Row 1—Larry Graham, John Robertson, Ronny Jones, Ronald Gooch, Tommy Eaton, Jerry Bryson, Brack Bailey.

Row 2—Jerry Blackwelder, Bob Bost, Roger Williams, Eddie Graves, Joe Arbo, Jim Coggins, Jimmy Russell, Larry Kiser.





Not so high . . . and not too low!

BASEBALL

Whoa, brother, that's far enough . . .

STATISTICS

1957 Varsity Record

Won 15		Lost 4	
Pfeiffer	4	Citadel	2
Pfeiffer	0	Citadel	3
Pfeiffer	6	Citadel	0
Pfeiffer	8	Shaw Air Base	1
Pfeiffer	6	Shaw Air Base	2
Pfeiffer	6	Williams	5
Pfeiffer	8	Williams	4
Pfeiffer	2	Catawba	3
Pfeiffer	11	Atlantic Christian	8
Pfeiffer	9	N. C. Coaching School	2
Pfeiffer	9	Atlantic Christian	8
Pfeiffer	10	Guilford	5
Pfeiffer	16	Guilford	5
Pfeiffer	17	Elon	4
Pfeiffer	6	Elon	14
Pfeiffer	6	Wofford	7
Pfeiffer	4	Wofford	3
Pfeiffer	7	Belmont Abbey	6
Pfeiffer	15	Belmont Abbey	2





Row 1—Jimmy Morton, Gene Russell, Ronny Jones, Dick Bailey.
 Row 2—Ed Carrier, Johnny Robertson, Eddie Graves, Bobby Ellis, Dick Costner.

FRESHMAN BASEBALL

I've got him . . .



1957 FRESHMAN RECORD

Won 8		Lost 3	
Pfeiffer	16	Cranbrook, Mich.	0
Pfeiffer	18	Cranbrook, Mich.	0
Pfeiffer	18	N. C. Coaching School	2
Pfeiffer	8	Wingate Jr. College	9
Pfeiffer	8	Duke	2
Pfeiffer	11	U.N.C.	4
Pfeiffer	0	U.N.C.	5
Pfeiffer	12	Pembroke	2
Pfeiffer	11	Pembroke	0
Pfeiffer	3	U.N.C.	4
Pfeiffer	9	Duke	6



Stoker serves a hard one.

"Hey! That's quite a backhand you've got there!" exclaims a spectator at one of the tennis matches in which the members of the tennis team participate.

"It seems that Lloyd Hunsucker and Doug Archer turned in a fine record last season," a student is heard explaining to a visitor, "and I'm sure they and the others will do as well this year."

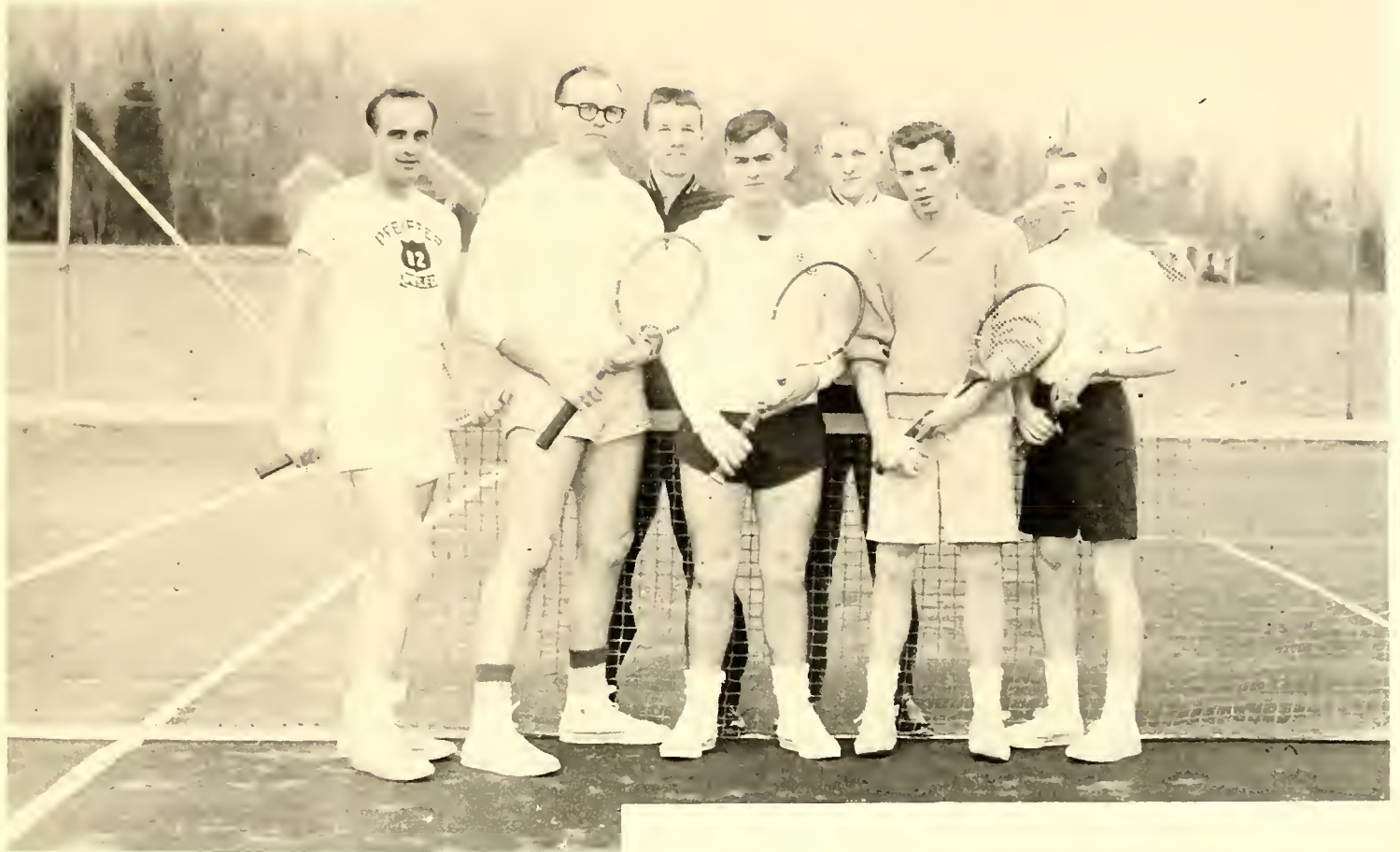

Bob Stoker, Lloyd Hunsucker, Delmas Petrea, Doug Archer, Alton Taylor, Jim Blakey, Johnny Stokes. Not pictured Gene Thompson.

TENNIS

In the early spring, tennis players get on the court for all-important practice sessions.





MR. GEORGE MELTON
Coach

BANG! . . . We're off! . . .

CROSS COUNTRY

Row 1—Don White, Cecil Byrd, Phil Clark. Row 2—
Jim Dixon, George Conger, Wayne Smith.



Cross-country is one of the minor sports on the Pfeiffer campus. Few people on campus knew of its existence until Coach George Melton issued several calls for interested persons. If cross-country is so remote from the sports' limelight, what motivates these young men to participate in such an activity? Participation in this sport alone can create within oneself stamina, and a feeling of satisfaction from the achievement of a difficult task.

George Conger, Wayne Smith, Jim Dixon, Don White, Roger Collins, Phil Clark, Cecil Byrd, and Jim Blakeney answered Coach Melton's call and participated in most of the matches with Wake Forest, Pembroke, U.N.C., and in the State Meet in Raleigh.

Inexperience proved to be the Panthers biggest drawback in the early part of the season but as the season progressed our "road runners" began to run more as a unit with a promise of a bright future forecasted for them.

SOCCER

Soccer, one of Pfeiffer's newest sports, was added to the sports agenda this fall. Even though most of the players had never played this sport before, Coach J. A. Needy made rapid progress, and within a period of several weeks had a team of men who lacked experience but had plenty of hustle.

Their first game was against last year's Virginia State Champions, Lynchburg College, who beat the Pfeiffer team 8-0. The Panthers showed plenty of determination and fight. The final game of the season with Davidson climaxed the season. Pfeiffer held the heavily-favored Wildcats to one goal the first half and finally ended the game behind 3-0.

With 22 returning lettermen, the Pfeiffer soccer team next year should be a big threat.

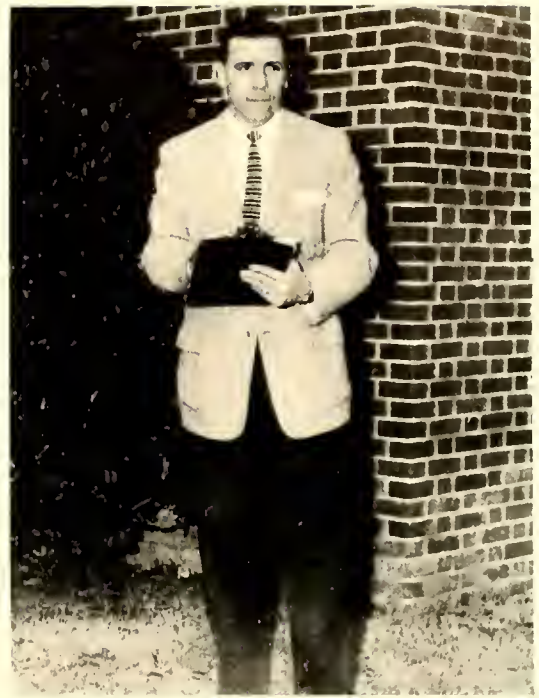

MR. JOHN NEEDY
Coach

Row 1—Robert Panayotti, Andy Hill, Dan Tweed, Jung Ju Kim, Freddie Lentz, Coy Plott.

Row 2—Wayne Beachum, Dave Nichols, Jimmy Moser, Roger Collins, Bill Barker, Ralph Borroto, Eddie Foil, Wayne Smith, Fred Weaver, Clay Gibbs.

Row 3—Coach John Needy, Milton Barden, Ned Storey, Al Capehart, Jim Griffith, Donald Tweed, Gary Barringer, Richard Hartsell, Jess Patterson, Glenn Wellborn, Assistant Coach Dr. Dimiter Wassen.





Kneeling: Dave Nichols, Glenn Wellborn.
 Standing: Ron Carrouth, Al Owens, Milton Barden, Coy Plott.

WRESTLING

Front: Wallace Martin, Coach; Glenn Wellborn, Milton Barden.
 Standing: Ron Carrouth, Al Owens, Coy Plott, Dave Nichols.

Coach Wallace Martin's grappling Panthers came roaring into the season full of scrap and will to win. This was the second year of wrestling as a real sport at Pfeiffer. All except two members from last year's team returned and showed that one year of experience is very profitable.

Enthusiasm was built up by means of assembly programs, which explained the essentials and a few of the finer points of the sport to the students. Many new faces were added to the growing list of men who wrestle. Wayne Smith, Ron Carrouth, and Al Capehart were a big help in their first year. Help was given these men by the veterans: Coy Plott, Dave Nichols, Jim Griffith, Milton Barden, and Glenn Wellborn.

MR. WALLACE MARTIN
 Coach





Bobby Baucom, Bill Walters, Jack Masich, Jim Ray, George Skomsky.

GOLF

As spring arrives a young man's fancy lightly turns to thoughts of love, but in the case of the Pfeiffer golfers this love is GOLF. On many afternoons the golf team can be seen practicing and playing at the Stanly County Country Club. And why not—with a 9 and 2 standing last year. A lot of practice will be required to beat this record.

Last year the team was composed of Bill Walters, Jennings House, Bobby Lisk, Bobby Baucom, Ray Krimminger and Jim Ray. Two victories were posted over each of these colleges: High Point, Catawba, Oak Ridge, and Belmont Abbey. One victory and one loss went to Guilford and one loss went to Wake Forest. The average score for the Pfeiffer team was 75, only three over par. It might be noted that the Pfeiffer team beat Guilford, who was the North State Conference Champions.

The prospects for a good team this year are bright in spite of the loss of Bobby Lisk and Jennings House. Two freshmen, Jack Masich and George Skomsky, will fill these vacancies.

Last year Pfeiffer was well represented in the Southern Intercollegiate Golf Tournament held in Athens, Georgia. With another good year the team hopes to again compete with the top teams of the south. This is their goal.

A fine swing . . . a long drive



PFEIFFER BUILDING PROGRAM

In the past year Pfeiffer College has made tremendous strides in development, improvement, and enlargement through its building program. Completed during this past year have been an estimated \$670,000 Science Building, a sewage disposal plant, a renovation of attic space into a new floor in the Administration Building, additions to the dining hall, and new classroom and office facilities on the ground floor of Goode Hall.

This same spirit of expansion can be sensed in the plans for proposed buildings to be erected in the near future. Included in this program are plans for a Student Center, which will house an infirmary, a kitchen, dining rooms, and an auditorium which will seat one thousand students. Dormitory expansions in the form of new wings to be added on Rowe and Merner and a new dormitory for men will offer facilities for ac-

commodating an increase of two hundred boarding students. A faculty apartment building with twelve units will house members of Pfeiffer's rapidly growing faculty. New homes are planned for construction for those new faculty members with families.

The Pfeiffer Board of Trustees has also approved plans for the enlargement of Mitchell Gymnasium and the addition of a swimming pool and other facilities to the Gym, in addition to the construction of a permanent stadium at the baseball diamond.

Thus the building program of Pfeiffer College offers a glimpse of the Pfeiffer of Tomorrow, an institution which endeavors to progress as the need for an educational opportunities for the young people of the world increases with the intellectual demands of an ever-growing world.



Oh, that towering feeling . . .

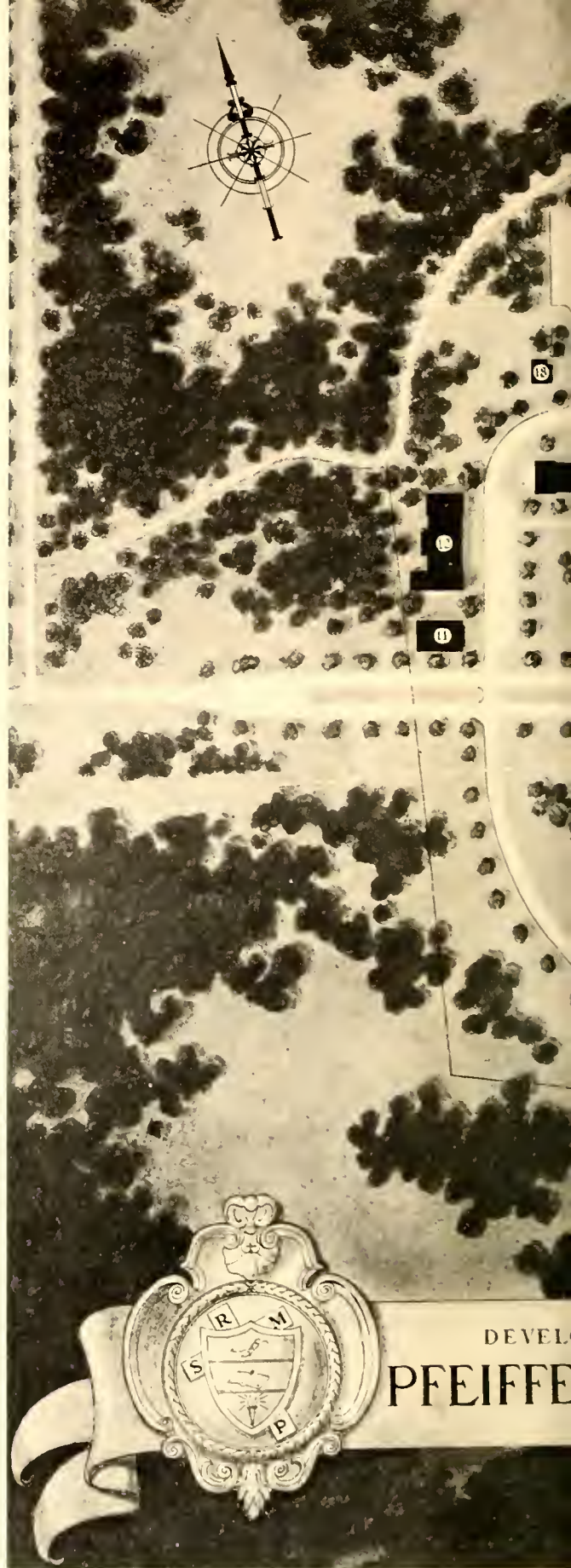

All roads lead—to the Administration Building

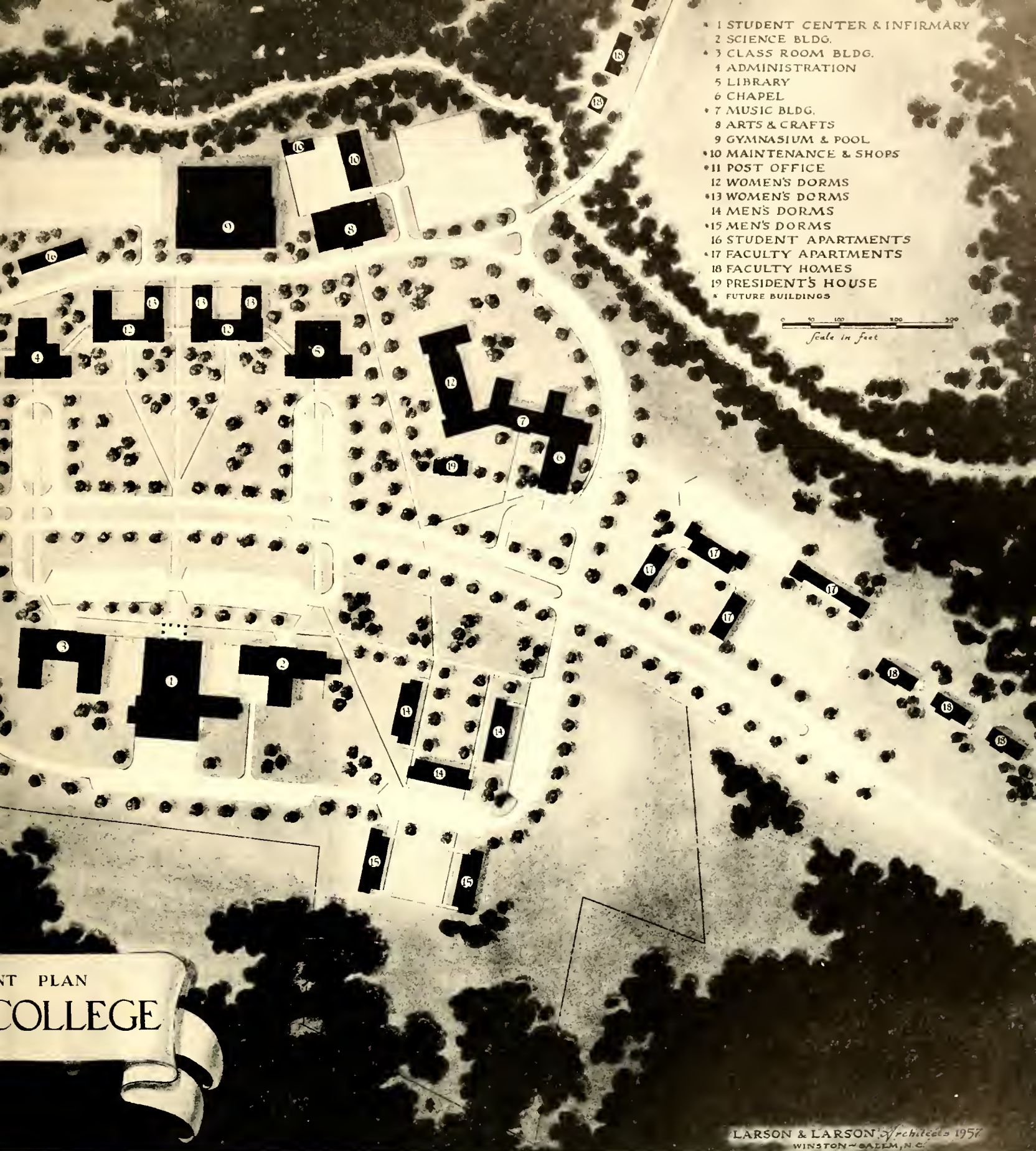

- * 1 STUDENT CENTER & INFIRMARY
- 2 SCIENCE BLDG.
- * 3 CLASS ROOM BLDG.
- 4 ADMINISTRATION
- 5 LIBRARY
- 6 CHAPEL
- * 7 MUSIC BLDG.
- 8 ARTS & CRAFTS
- 9 GYMNASIUM & POOL
- * 10 MAINTENANCE & SHOPS
- * 11 POST OFFICE
- 12 WOMEN'S DORMS
- * 13 WOMEN'S DORMS
- 14 MEN'S DORMS
- * 15 MEN'S DORMS
- 16 STUDENT APARTMENTS
- * 17 FACULTY APARTMENTS
- 18 FACULTY HOMES
- 19 PRESIDENT'S HOUSE
- * FUTURE BUILDINGS

0 50 100 200 300
Scale in feet

TEN YEAR DEVELOPMENTAL PLAN
PFEIFFER COLLEGE

LARSON & LARSON Architects 1957
 WINSTON-SALEM, N.C.

TEN YEAR DEVELOPMENTAL PLAN
 Looks complicated, doesn't it? This is Pfeiffer . . .
 with the forward look.



Campus . . . in the bleak mid-winter . . .

Confiding in Curlytail . . .



Completed . . . Our pride and joy.



Reverently and peacefully it stands,
welcoming all who will enter.



At the end of a busy day . . .
quiet meditation.



Seated: Jean Hamilton, Nancy Baker, Kay Mansfield, Caroline Boyd, Sylvia Kiser, Rita Shumaker, Nadine Petrea, Jo Albertson, B. J. Coile, Esther Hartsoe.
 Standing: Jim Drew, Millard Warren, Barbara Davis, Carolyn McLean, Larry Kiser, Jane Honeycutt, Tom Jones, Janice Small, Jean Arndt, Carolyn Evans.
 Not pictured: Jo Ann Morgan, Nancy Hammill, Sandy Strobe, Barbara Smith, Marjorie Smith, Jimmy Gray, Beth Roberts, Betty McConnell, Eveline Plyler.

CLASS EDITORS

Esther Hartsoe, B. J. Coile, Jo Albertson, Caroline Boyd

THE 1958

EDITOR

Carolyn Evans





BUSINESS MANAGER
Jim Drew

From September to February the **Chimes** staff make their way to the annual room (at all hours), individually or in groups. They open the door into another world, the world of the **Chimes**.

It has its own appearance—desks and tables littered with paper, rulers, pencil stubs, negatives, ancient typewriters, and a cluttered floor where the debris has fallen. In one corner are stacks of annuals from many years and many universities. The mainstay of the whole work, the “dummy,” covered with smudgy fingerprints, is scattered about the desk, giving evidence of hours of hard work.

The typists are pounding away—one thought going through their minds, “the deadline.” The business manager is taking care of the financial part.

Previous weeks have been spent making pictures—accompanied by such comment as: “What a creepy thing to wear for a picture.” “This is awful! I demand a retake!”

Finally all work is completed and in the hands of the printer. “Whew—time to settle back and wait for the completed product of our efforts.”

Now the staff presents to you the 1958 **Chimes** hoping that these pages will provide a framework for your memories to cling to.

EDITORS

Seated: Barbara Davis, Sylvia Kiser, Rita Shumaker, Nadine Petrea, Jean Arndt, Kay Mansfield.

Standing: Larry Kiser, Tom Jones.

Not pictured: Janelle Byerly.

CHIMES

ASSISTANT EDITOR
Millard Warren



Miss Margaret Stuckey
ADVISOR



Best Wishes to

PFEIFFER COLLEGE

We are happy to have served the faculty, staff and student body for 48 years and we extend to you a cordial invitation to stop by to see us.

Compliments of

C.D. PLYLER
C. SPENCER PLYLER

GENERAL MERCHANDISE

Fertilizer — Lespedeza — Clover — Field Seed

Misenheimer, North Carolina

Congratulations

B.B. GRILL

Located at Intersection of Highways
49 and 52

Richfield, N. C.

HUNEYCUTT
LUMBER COMPANY

Phone YU 2-1995

CABINET SHOP

Salisbury Road

Phone YU 2-5581

New London, N. C.

Dear Robin,

You will never know how much being your room mate has meant to me this year. We've really had a lot of fun together this year. Remember all the times you got about town, remember the Sunday afternoon "business" visits and the early morning Marine exercises - loved, as well as the times I talked and stayed up late at night. Having you as a room mate will be a real privilege and I hope I'll have you again.

Dwight Stokes

DWIGHT STOKES

GENERAL CONTRACTOR

N. C. Contractor's License No. 2136

OFFICE: AUSTIN BUILDING

South First Street — Telephone YU 2-1526

ALBEMARLE, NORTH CAROLINA

Compliments of

**H.W. CULP
LUMBER COMPANY**

New London, N. C.

DRY'S SERVICE

GROCERIES — GAS — OIL

"We Appreciate Your Business"

Misenheimer, N. C.

**RADIO STATION
W A B Z, INC.**

1010 On Your Radio Dial

*"The Voice of Stanly and Montgomery
Counties"*

Phone YU 2-1010

Albemarle, N. C.

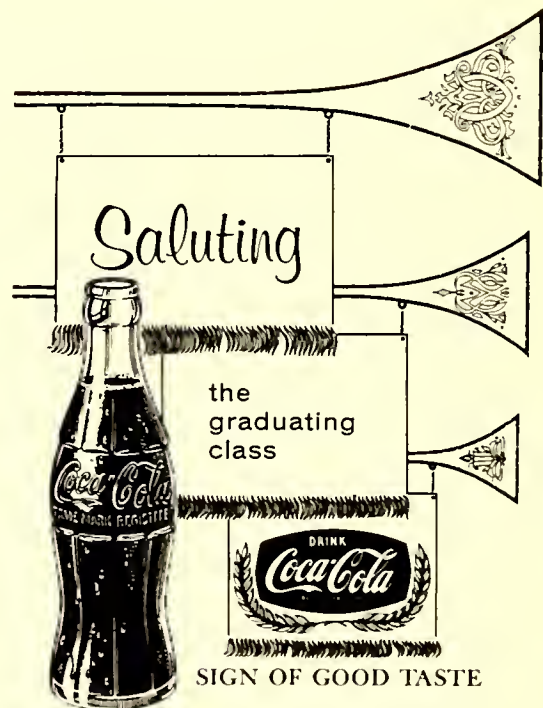

SIGN OF GOOD TASTE

BOTTLED UNDER AUTHORITY OF THE COCA-COLA COMPANY BY

ALBEMARLE COCA-COLA BOTTLING COMPANY

NORMAN'S JEWELERS



211 South Main Street

Salisbury, N. C.

Order By Mail

Visit Our Store

TOWEL CITY TOWEL STORE NO. 3, INC.

Distributors of
Cannon Products

Intersection of Highways 49 and 52

P. O. Box 72

Richfield, N. C.

ROWAN PRINTING COMPANY

Salisbury, N. C.

Printing — Office Supplies
Office Machines — Books

*"Your Headquarters for School and
College Needs"*

P. J. HUNEYCUTT AND COMPANY

Furniture — Jewelry
Appliances — Keepsake Diamonds

Established 1902

Albemarle, N. C.

IVEY'S FLORIST

"The Albemarle Greenhouse"

Cut Flowers, Plants, Designs,
Decorations

1012 Pee Dee Ave. Telephone YU 2-2013

Albemarle, N. C.

STANDARD AUTO PARTS COMPANY, INC.

Phone YU 2-2157

Albemarle, N. C.

JOHN B. MORRIS, JR.

Box 111 259 North 5th Street

Albemarle, North Carolina

Telephone YU 2-1244

LIFE INSURANCE

"The Man From Equitable"

BUCK'S CLEANERS

"EXPERT DRY CLEANING"

"The Student Center Patronizes Buck's"

424 N. Fourth St.

Albemarle, N. C.

MOOSE'S, INC.

JANTZEN SWEATERS

"T" Shirts — Swim Suits

141 West Main Street

Albemarle, N. C.

Wholesale

Retail

AMOCO Products
Kerosene & Fuel Oil

W. D. WARNER GARAGE

*"We Specialize in Brake Service and
Front End Aligning"*

Phone HO 3-4431

P. O. Box 96

Richfield, N. C.

**GANTT RULANE GAS
SERVICE, INC.**

Post Office Box 8

Phone YU 2-1129

Albemarle, N. C.

**ECONOMY AUTO
SUPPLY**

Albemarle, N. C.

GLAMOR SHOP

Smart Apparel For Women

Telephone YU 2-4612

134 W. Main St.

Albemarle, N. C.

Compliments of

CROWELL & RITCHIE

ELECTRICAL AND HARDWARE
SERVICE

Richfield, N. C.

MAXWELL BROTHERS

129 North First Street

"FURNITURE"

Albemarle, N. C.

Compliments of

**GRADY LENTZ
ROCKWELL JEWELERS**

Phone Crescent 2161

Rockwell, N. C.

ROCKWELL FLORIST

Cut Flowers — Plants
Corsages — Weddings — Funeral Designs

Phone: Crescent 4361

Mrs. Hoyt Bost, *Owner*

LOFTIN'S DRUG STORE

Phone YU 2-1216

Prescription Druggist

Albemarle, N. C.

THE JEWEL BOX

"South's Largest Jewelers"

Over 60 Stores

Albemarle, North Carolina

BANK OF ROCKWELL

Rockwell, N. C.

"Complete Banking Services"

Member F.D.I.C.

**HOME
SAVINGS & LOAN
ASSOCIATION**

Albemarle, North Carolina

**STANDARD OFFICE
EQUIPMENT COMPANY**

175 North Second Street

Albemarle, N. C.

"A Complete Line of School Supplies"



PRODUCTS

B.B. ESSO SERVICENTER

LOCATED AT INTERSECTION OF HIGHWAYS 49 AND 52

RICHFIELD, NORTH CAROLINA

LOWDER HARDWARE COMPANY

G. E. Home Appliances

Wilson Sporting Goods

Building Materials

Paints

Delta Tools

Albemarle, N. C.

DUN-RITE LAUNDRY AND CLEANER'S, INC.

*"A Laundry and Cleaning Service
as You Want It"*

Phone YU 2-3511

1217 Pee Dee Ave.

Albemarle, N. C.

MILLER'S MOTEL

Intersection of U. S. Highways 49 and 52

Private Tile Baths

Wall to Wall Carpets

Beautyrest Mattresses

"A" Rating

Grill Next Door

Phone HO 3-3381

Richfield, N. C.



'Twas the night before
Christmas holidays.

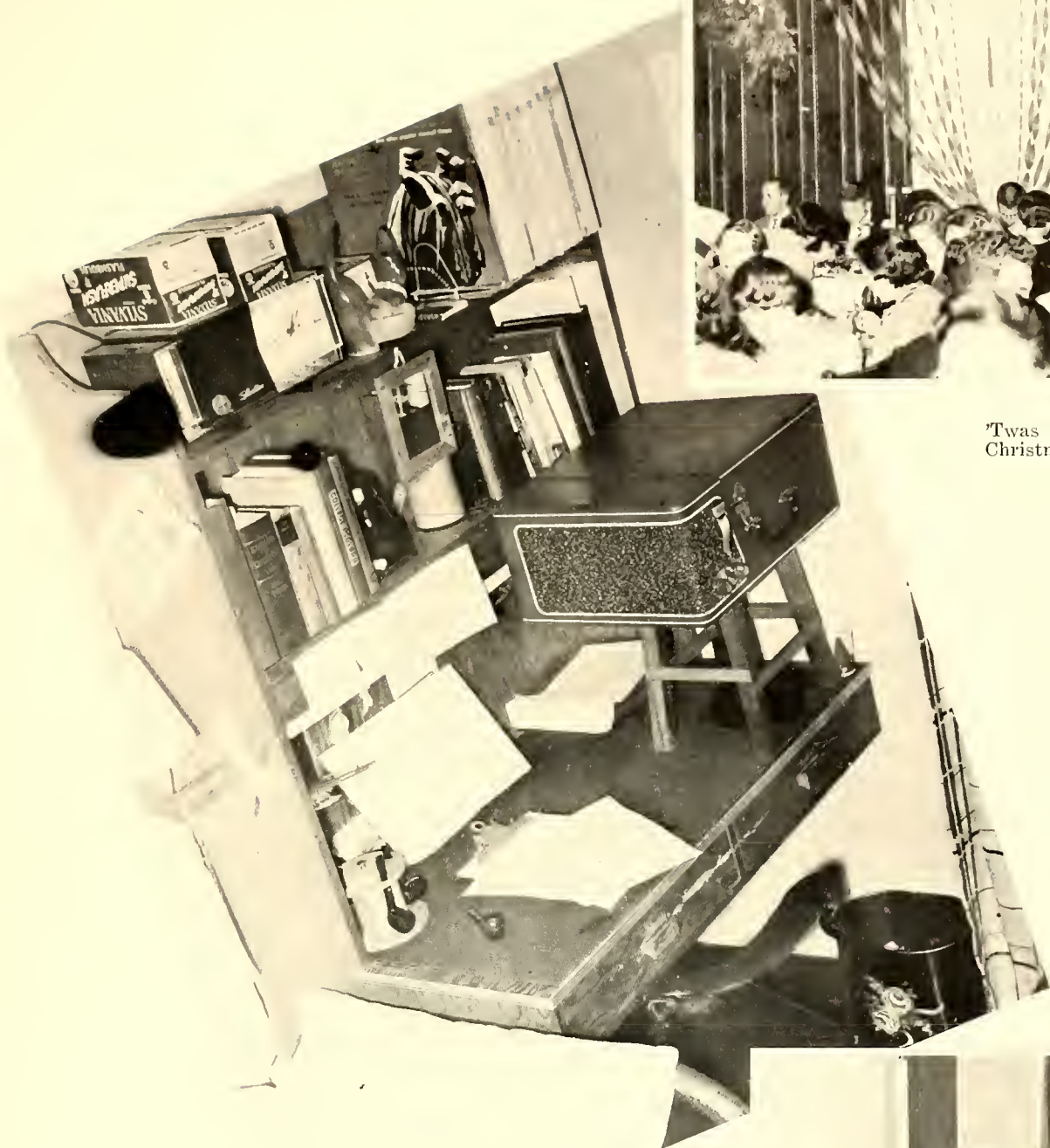

It was a cold wintry
morning . . .

Pipe, records, books
somethin's missin' . . . a
student!

The Big Four



YOUNG STONE COMPANY

CRUSHED STONE

QUARRY — GOLD HILL, N. C. — Phone: CR 6085

P. O. BOX 1644 — Phone: ED 3-7578

CHARLOTTE 1, N. C.



BURRELL BAKERY

Bakers of

Silvercrest

BREAD

CAKES

Albemarle, North Carolina

BIGGERS BROTHERS, INC.

CHARLOTTE, N. C.

WHOLESALE

Finest Fresh Fruits and Vegetables

Frozen Foods

Institutional Canned Foods

"It Always Pays To Buy The Best"

Compliments of

MAUNEY'S FEED MILL

New London, N. C.

Compliments of

**BAKERS OF MARY JANE
BREAD AND CAKES**

Phone YU 2-1234

Albemarle, N. C.

Dear Elizabeth,
I don't think I'll
ever forget our stay
in the infirmary together -
you, Dad, and me. Did you
think that was my zone? I
didn't ring? Mrs. Kinsale
needs some more lessons before
she can join us though.

FARMERS AND MERCHANTS BANK

I hope that you will have
a very pleasant trip.
God bless you.

Elizabeth,
It has been
nice knowing you.
I hope you have a
real nice summer. I
know you'll have a good
time in the mountains.
May God bless you always,
Love, R. D. Duggan

GRANITE QUARRY, NORTH CAROLINA

"Founded In Security — Built By Service"

COMPLETE BANKING SERVICE

2 Per Cent Interest Paid on Savings

Member F.D.I.C.

Berkey

J.R. AUSTIN SHOP, INC.

Phone YU 2-7214

STRUCTURAL STEEL

ALBEMARLE, NORTH CAROLINA

Elizabeth,
May you be blessed
to the fullest by God. May
your happiness grow, and
may you continue on in
the grace of God. It has
been my pleasure to know
you, as I have marvelled at
your faith. It has helped
me to be more thankful.
May you always remember
that, no matter what happens,
don't make much difference, as
long as you HAVE GOD.

always
your friend,
Jason

Best of everything
to a very sweet girl!

Love,
Martha Hawkins

Dear Robin:

The best of everything
to one of the nicest
girls at campus. I
have certainly enjoyed
having you in your
class. Your smiling
face has certainly
given me courage and
helped me to overcome
things that were not
so nice.
Lots of luck to
a most deserving
person.

ALBEMARLE DAIRY

DISTRIBUTORS

Borden's Milk and Ice Cream

Drivers
"If It's Borden's It's Got To Be Good"

A friend always
Cara Kinney cutt

Robin:
Lots of luck
and happiness
to a very wonderful
girl. A friend
Betty J. Kinney

COLLINS & AIKMAN CORP.

Automotive Fabrics Division

ALBEMARLE, NORTH CAROLINA

Best of luck to a
wonderful girl.
Love,
Louise Carnish

With every good
wish to you
always, Eva B. Hicks

Compliments of,

A FRIEND

Dear Eliza,
May you have the
best of everything.
Good luck.

Herman
Bennett

Robin,
We've had a
busy, but a most enjoyable year
together, in Christian friendship
and feel that our "Master" truly has
a place and a work for you and me
to do in our world. May we go forth from
this year's experience to greet each other with
and love to our fellowmen! May we truly seek
God's Kingdom first and His righteous needs and
"All" of the other things of life will be added.

**ALBEMARLE
PLUMBING & HEATING CO.**

Compliments of
Phone YU 2-2154

539 West Main

ALBEMARLE, NORTH CAROLINA

Compliments of

ALL STAR MILLS INC.

Phone YU 2-2165

134 South Railroad Street

ALBEMARLE, NORTH CAROLINA



Chimes photographer goofs again . .



. . But he tried . . .



Could this be madness??

Organized 1897

CABARRUS BANK AND TRUST COMPANY

Concord . . . Kannapolis . . . Albemarle

NORTH CAROLINA

Resources . . . \$26,787,679.49

DAVE OESTREICHER

"One of Carolina's Fine Stores"

SALISBURY, NORTH CAROLINA

Compliments of

WAGONER SUPPLY CO.

Phone 4920

SALISBURY, NORTH CAROLINA

WHOLESALE

RETAIL

HUCKABEE LUMBER COMPANY, INC.

Phone YU 2-2114

Building Materials — Millwork — Lumber — Coal
Fuel Oil — Paints — Builders Hardware

422 South First Street

Phone YU 2-2114

ALBEMARLE RADIO COMPANY

Dealers In

Televisions — Electric Washers — Refrigerators — Furniture

Phone YU 2-1215

Repair Work a Specialty

We Service Everything We Sell

123 South Second Street

Albemarle, North Carolina

DEWEY D. TREECE BUILDING SPECIALTIES

Phone YU 2-4117

1108 N. Second St.
Albemarle, N. C.

STANLY HARDWARE COMPANY

Distributors of

SPALDING, MCGREGOR AND
RIDDELL ATHLETIC EQUIPMENT

Phone YU 2-2129

Albemarle, N. C.

LEFLER FURNITURE COMPANY, INC.

Furniture Dealers
Phone YU 2-1912

Funeral Directors
Ambulance

Phone YU 2-1197
Albemarle, N. C.

1905

OUR 52nd ANNIVERSARY

1958

ALBEMARLE INSURANCE AGENCY, INC.

"JUST INSURANCE"

113 South Second Street — Albemarle, N. C.

Phone YU 2-2133

Loy Gullede
Reggie Crowell

Joe Kluttz
Bailey Gullede

THE FIRST NATIONAL BANK

of Albemarle, N. C.

"Member Federal Reserve System and
Federal Deposit Insurance Corporation"

CAPITAL . . . \$100,000.00

SURPLUS . . . \$300,000.00

Dear Helen,

Knowing you this year has meant much to me that has inspired my life. I'll certainly miss you ^{Compliments of} and so many others when I get out in this "cruel, cruel" world.

*I'll always remember you so one **A FRIEND** of my best friends. I'll remember stopping by from meals and walking closely with you in religious organizations.*

I'm sorry I won't be your roommate next year but I'm sure you'll do just fine. May the best be yours. I know no one who loves it more. God be with you! Bidie

STANLY ELECTRIC COMPANY

ELECTRICAL CONTRACTORS

224 West Main

Phone YU 2-1412

ALBEMARLE, NORTH CAROLINA

PRESS PRINTING COMPANY

Publisher of

STANLY NEWS AND PRESS

Established 1880

Semi-Weekly Newspaper

WITH A CIRCULATION OF OVER 8,000

ALBEMARLE, NORTH CAROLINA

Commercial Printing of All Kinds

**PFEIFFER COLLEGE
BOOK STORE
&
STUDENT CENTER**

"Your Student Supply Stores"

**LORCH
PLUMBING AND HEATING CO.,
INC.**

**Plumbing - Heating - Air-Conditioning - Roofing
Sheet Metal Work**

128 South First Street

Phone YU 2-3614

ALBEMARLE, NORTH CAROLINA



... and the band played on.



Portrait of a cat ... with a professor.



A fairy tale come to life!



Time out for refreshments.

May 26, 1958

Dear Robin,

To a person who has great faith in God I give my biggest salute. I thank you so much for the inspiration and love you have given me. As you go out this summer don't forget all the good times "I believe, I believe, Day" and your birthday party. You have been so good working in the Sunday school. God bless you for being so faithful and having such good results in our church. You have certainly become a very attractive and popular (John) this year. Write me.

Love of Love,
Bet Walker

SMITH STUDIO

14 East Hargett Street

RALEIGH, NORTH CAROLINA

Photographers for

"THE CHIMES OF 1958"

Dear Robin,

I could never say in words how much your friendship has meant to me. I'll always remember your forever smile, kind words and thoughtfulness. Your faith in God has been a true inspiration to me. With your personality and faith I know you will be a success in all that you undertake. You were a very good leader for our weeper programs here in the dormitory.

Robin, have a good, happy summer and I'm looking forward to seeing you next fall.

May God's blessings continue to flow through you to others.

Love always,
Mildred Broome



Superior Quality in YEARBOOK PRINTING

Delmar

3300 Monroe Road • Charlotte, North Carolina

STUDENT DIRECTORY

—A—

Abernethy, Pauline Jenkins—Box 630, Belmont, N. C.
 Abernethy, Sheila Albright—Box 630, Belmont, N. C.
 Aderhold, Ernest Dan—Ellenboro, N. C.
 Adkins, Paul Wesley—Route 9, Box 159, Greensboro, N. C.
 Albertson, Josephine Peggy—Route 2, Box 212, Trinity, N. C.
 Alexander, G. George—14 Mills St., Concord, N. C.
 Alexander, James Bigham—Box 103, Davidson, N. C.
 Allen, James Edward—Chapel St., Landis, N. C.
 Allen, Robert Lee—Box 95, Stanfield, N. C.
 Alley, George Worth—116 Edgewood, Concord, N. C.
 Allred, Juaquin Ricardo—802 Morgan Ave., Asheboro, N. C.
 Almond, Jerry Pierson—Route 1, Stanfield, N. C.
 Anderson, William Howard—1100 Sixth and Godwin,
 Lumberton, N. C.
 Arbo, Leon David—Route 3, Stanly Rest Home, Albemarle, N. C.
 Archer, Douglas Eugene—627 Yadkin, Albemarle, N. C.
 Arey, Carolyn Elaine—Route 2, New London, N. C.
 Arey, Clyde Davis—Route 1, Gold Hill, N. C.
 Arndt, Mildred Jean—208 W. Boyd St., Maiden, N. C.
 Arnold, Paula Maria—329 Cherokee Place, Charlotte 7, N. C.
 Atwell, William Eli—Box 362, Cornelius, N. C.
 Austin, Horace Gladen—Route 2, Marshville, N. C.
 Austin, John Thomas—2000 Robin Road, Salisbury, N. C.
 Austin, Lloyd—Box 231, Oakboro, N. C.
 Austin, Richard Washington—718 South Second St.,
 Albemarle, N. C.
 Austin, Rufus Vance—Route 2, Marshville, N. C.
 Austin, Ted Darrell—1325 Columbus St., Albemarle, N. C.
 Aycock, Judith Vann—3644 Eastway Drive, Charlotte, N. C.

—B—

Bailey, Braxton Richard, III—Box 11, Advance, N. C.
 Bailey, Johnny Thomas—368 Park Boulevard,
 Winston-Salem, N. C.
 Bailey, Richard Aaron—E. Main, Bluff City, Tennessee
 Baker, Nancy Clary—326 N. Lucas St., West Columbia, S. C.
 Baker, Richard Elliot—Route 3, Wadesboro, N. C.
 Ballard, Belynda Lucy—Ansonville, N. C.
 Ballard, Linda Vae—1005 North Frye Ave., Newton, N. C.
 Barbee, Betty Lou—Route 1, Midland, N. C.
 Barbee, Sue Carolyn—Route 1, Richfield, N. C.
 Barber, Rebecca Jane—Barber, N. C.
 Barden, Milton Barrett—417 Howard St., Boone, N. C.
 Bare, Joan—Jefferson, N. C.
 Bare, Ralph Gerald—Laurel Springs, N. C.
 Barker, Bobby Wayne—Route 1, Box 626, Kannapolis, N. C.
 Barker, Charles William—Route 2, Box 669, Greensboro, N. C.
 Barnette, Thomas Herron—Route 6, Box 627, Monroe, N. C.
 Barnhardt, Don H.—Route 5, Linwood, N. C.
 Barrett, Barbara Sue—Davidson, N. C.
 Barrett, Carl F.—Pfeiffer College, Misenheimer, N. C.
 Barrett, Maxine Swicegood—Huntersville, N. C.
 Barringer, Gary Neil—Route 2, Box 11, Salisbury, N. C.
 Barron, George Talbert—220 College Ave., Rock Hill, S. C.
 Baucom, Bobby Gene—1628 East Main St., Albemarle, N. C.
 Baxley, David Roma—321 Covington St., Laurinburg, N. C.
 Bazzle, Robert—Pfeiffer College, Misenheimer, N. C.
 Beachum, Wayne—Oakboro, N. C.
 Bean, Toby Mae—Hamlin St., Asheboro, N. C.
 Beck, Arthur K.—Route 8, Box 275, Salisbury, N. C.
 Beck, Roy Norman, Jr.—315 Lee St., Salisbury, N. C.
 Becker, Edwin Horace—Route 1, Cleveland, N. C.
 Bell, Margaret Ann—Route 2, Box 196, Albemarle, N. C.
 Belshee, Charles William—Box 272, Albemarle Highway,
 Salisbury, N. C.

Benfield, Gwendolyn—Rutherford College, N. C.
 Benny, Anita Lee—Ranlo Station, Gastonia, N. C.
 Berry, Peggy Mae—Route 1, Mebane, N. C.
 Biddy, Richard Selma—Alamance, N. C.
 Bingham, Birdie Lee—Route 1, Franklin, N. C.
 Blackwelder, Jerry Lee—Box 361, Landis, N. C.
 Blakeney, James Albert—Matthews, N. C.
 Blakley, Martha Kaye—Route 4, Lexington, N. C.
 Blanton, Malinda Kay—112 McDowell St., Shelby, N. C.
 Boring, Gloria—Crouse, N. C.
 Borroto, Rafael—Calle B #305, Edificia "Mata",
 Vedado, Havana, Cuba
 Bosquet, Franklin Delano—Box 324, Haw River, N. C.
 Bost, Bobby Gene—Gold Hill, N. C.
 Bost, Bobby Glenn—214 South Rose Ave., Kannapolis, N. C.
 Bost, John Walter—Route 1, Box 114, Gold Hill, N. C.
 Bost, Robert Jackson—2515 Patterson Ave., Winston-Salem, N. C.
 Bowen, John Henry—209 W. Jones, Raleigh, N. C.
 Bowers, Henry Lamar—715 Wood St., Albemarle, N. C.
 Boyd, Caroline Howell—1824 Woodcrest, Rock Hill, S. C.
 Brabham, Martha Jocelyn—311 Silver Ave., Asheboro, N. C.
 Brewer, Helen Louise—Route 2, Wadesboro, N. C.
 Bridges, Amelia Christine—Valdese, N. C.
 Bridges, Milton Dale—703 N. Washington St., Shelby, N. C.
 Briggs, Bill Julius—216 W. Chestnut St., Salisbury, N. C.
 Briggs, Linda Caroline—16 Hampton Heights, Canton, N. C.
 Britt, Richard Clemon—Route 1, Orrum, N. C.
 Brooks, Bobbie Wilson—1421 Short Street, Albemarle, N. C.
 Brooks, Bobby Julian—480 North Ridge Ave., Kannapolis, N. C.
 Brooks, Donald Lee—care C. L. Purser, Route 1,
 New London, N. C.
 Brooks, Harvey P., Jr.—116 E. Jefferson St., Spencer, N. C.
 Brooks, Iris Claudette—Oakboro, N. C.
 Brooks, J. L.—321 Chestnut, Kannapolis, N. C.
 Broome, Mildred—621 Jackson Ave., Charlotte, N. C.
 Brown, Betty Elizabeth—P. O. Box 92, Yadkinville, N. C.
 Brown, Elsie Merle—Route 1, Matthews, N. C.
 Bryson, Jerry Zeb—509 W. 7th St., Gastonia, N. C.
 Bryson, Thaddeus Dillard, IV—Bryson City, N. C.
 Buck, Suzanne Rue—Woodcrest Drive, Albemarle, N. C.
 Bullock, Roy Nicholas—Route 1, New London, N. C.
 Bunn, James Lawrence—248 Vance St., Concord, N. C.
 Burgin, Sandra Louise—Norwood, N. C.
 Burleson, Glen Dale—Route 4, Albemarle, N. C.
 Burleson, Johnny P.—Route 3, Box 261, Albemarle, N. C.
 Burleson, Ted Raeford—519 West Oakwood Ave., Albemarle, N. C.
 Burnett, Thomas Robert, III—05 Starnes Cove Rd.,
 Asheville, N. C.
 Burns, David Lee—Route 1, Robbins, N. C.
 Burns, Joe Millard—P. O. Box 333, Troy, N. C.
 Burr, Nelson Preston—404 South Third St., Albemarle, N. C.
 Burris, Marjorie Inn—Norwood, N. C.
 Burris, Marvin Leslie—P. O. Box 774, Norwood, N. C.
 Burris, Peggy Sue Lowder—Route 4, Albemarle, N. C.
 Byerly, Janelle Jones—Pfeiffer College, Misenheimer, N. C.
 Byerly, Ralph Kenneth—Pfeiffer College, Misenheimer, N. C.
 Byrd, Bobby Jerome—315 Montgomery Ave., Albemarle, N. C.
 Byrd, Cecil Coleman, 303 Georgia St., Spindale, N. C.
 Byrd, Guy Richard—Route 3, Box 154, Kannapolis, N. C.
 Byrd, Roger Kent—205 Gurney St., Burlington, N. C.

—C—

Cabe, Laura Mae—Box 26, Franklin, N. C.
 Cannon, Merttie Anne—606 East Court St., Marion, N. C.
 Capchart, Albert C., Jr.—4101 Forest Circle, Richmond, Virginia
 Carlton, Doris Ann—Route 1, Yadkinville, N. C.
 Carpenter, Clinton Ray, Jr.—115 Star Hill Ave., Fayetteville, N. C.

STUDENT DIRECTORY

Carpenter, Eva Mae—Route 1, Franklin, N. C.
 Carpenter, Helen B.—Albemarle, N. C.
 Carpenter, James Lewis—Route 8, Box 27, Charlotte, N. C.
 Carrier, Edmund Warren—E. Main, Bluff City, Tennessee
 Carriker, Troy Lee—Norwood, N. C.
 Carroll, Malcolm Love—530 South Jones Ave., Rock Hill, S. C.
 Carrouth, Rhonda Alan—1008 McLain St., Kannapolis, N. C.
 Carter, Max Monroe—Route 2, New London, N. C.
 Caudle, Bobby Ross—Route 1, Peachland, N. C.
 Caudle, Frances Eloise—Route 1, Richfield, N. C.
 Caudle, William Dewey—Route 1, Richfield, N. C.
 Caulder, Fred Marvin, Jr.—Box 323, Norwood, N. C.
 Causey, Kemp Millard—New London, N. C.
 Chambers, Alma Jane—2325 Barry St., Charlotte, N. C.
 Chance, Dorothy Mae—313 E. 3rd St., Lumberton, N. C.
 Chandler, Robert Earl—920 North Lincoln St., Lakeland, Florida
 Chaney, Thurman J.—Route 3, Monroe, N. C.
 Cherry, Kenneth Eugene—Route 3, China Grove, N. C.
 Chestnut, Johnny Wendell—New London, N. C.
 Choate, James Samuel—Route 1, Pineville, N. C.
 Christy, Edith Henrietta—Box 483, Franklin, N. C.
 Clanton, Donald—Route 1, Box 542, Kannapolis, N. C.
 Clark, Billy Ray—Box 23, Richfield, N. C.
 Clark, Clarence Ralph—25 Genesee Ave., Silver Lake,
 New York, N. Y.
 Clark, Jack D.—305 Park Road, Albemarle, N. C.
 Clark, Philip Alan—25 Genesee Ave., Silver Lake, New York, N. Y.
 Clay, Myrtle Elizabeth—1805 Sunnyside Ave.,
 Winston-Salem, N. C.
 Clayton, Emelie Maxine—Route 3, Box 37, Kannapolis, N. C.
 Cline, Linda Louise—Route 2, Gold Hill, N. C.
 Clodfelter, Carol Dean—Route 5, Box 233, Kannapolis, N. C.
 Coe, Judith Ann—Route 1, Mt. Airy, N. C.
 Coggins, Charles Curtis—P. O. 132, Misenheimer, N. C.
 Coggins, Jimmy Richard—Route 2, Albemarle, N. C.
 Coile, Betty Jean—Route 3, Box 330, La Grange, N. C.
 Cole, Ottie Sue—Route 1, Denton, N. C.
 Collins, Frank Williamson—St. Pauls, N. C.
 Collins, Robert Allen—Route 1, Monroe, N. C.
 Collins, Roger Dean—424 O'Hara Drive, Danville, Kentucky
 Colon, Roldan Damaris—608 Eighth St., Santurce, Puerto Rico
 Combs, Gloria Anderson—517 Park Ave., Salisbury, N. C.
 Conder, Janice Elizabeth—111 S. Clarkson St., Charlotte, N. C.
 Conger, George Watkins—Route 5, Statesville, N. C.
 Cook, Arthur Wayne—Route 2, Box 1390, Concord, N. C.
 Cook, Joseph Bennett—Union Grove, N. C.
 Cook, Larry Ralph—Route 5, Kannapolis, N. C.
 Copeland, William Lawrence—Route 3, Box 228,
 Elizabeth City, N. C.
 Corl, John Grady—Box 95, Gold Hill, N. C.
 Costner, Thomas Richard—1024 S. Marietta St., Gastonia, N. C.
 Cranford, Hazel T.—Box 337, Troy, N. C.
 Cranford, Jimmie David—Route 5, Salisbury, N. C.
 Craven, James McAlister—Raleigh Rd., Ramseur, N. C.
 Cronkhite, Martha Ann—P. O. Box 826, Hendersonville, N. C.
 Crouch, Clifford Thomas—Route 1, Rockingham, N. C.
 Crouch, Martha Anne—P. O. Box 133, Stony Point, N. C.
 Crouse, Mary Franklin—Sparta, N. C.
 Culp, Jane Florence—Route 2, Gold Hill, N. C.
 Curlee, Roy Longo—Route 1, New London, N. C.
 Curtis, Nina Martha—2817 Tuckasegee Rd., Charlotte, N. C.

—D—

Dailey, Woodroe—Pfeiffer College, Misenheimer, N. C.
 Davenport, Betty Blount—East Haven, Plymouth, N. C.
 Davis, Barbara Maureen—Route 1, Mount Ulla, N. C.
 Davis, Lester Howard—Lansing, N. C.

Davis, Max Warren—1327 Westbrook Circle, Gastonia, N. C.
 Dawkins, Martha Ellen—Midway Road, Rockingham, N. C.
 Day, Elizabeth Louise—46 Third St., Fanwood, N. J.
 Deal, Blake F., Jr.—Pfeiffer College, Misenheimer, N. C.
 Deal, Harold Dean—149 Eastcliff Drive, Concord, N. C.
 Deal, Shirley Lee—Route 7, Box 455, Statesville, N. C.
 Deaton, Jimmy Farrell—Route 1, Robbins, N. C.
 Delk, John Lattimer—P. O. Box 3, Albemarle, N. C.
 Dellinger, Flax LeGrand—100 S. Main St., Kannapolis, N. C.
 Dennis, Silas Pritchard, Jr.—Route 4, Albemarle, N. C.
 Denton, Phyllis Ann—Box 1234, Gastonia, N. C.
 Dial, Steve Clifford—Box 57, Landis, N. C.
 Diggs, Gloria Sue—Cordova, N. C.
 Dixon, James William—Route 1, Norwood, N. C.
 Dixon, Ray Carrol—707 Hillside St., Kannapolis, N. C.
 Dockery, Elizabeth Ann—Route 1, Elkin, N. C.
 Dodson, Barbara Emma—1324 Parkway Ave., Charlotte, N. C.
 Dorsey, Nancy Hines—120 S. Ridgcrest St., Rutherfordton, N. C.
 Dotson, Rex Ronald—Route 2, Clyde, N. C.
 Drew, James J.—Gold Hill, N. C.
 Driver, Betty Jean—Cherokee, N. C.
 Drye, Barbara Ann—593 Gibson St., Concord, N. C.
 Durham, Sara Anne—Walker St., Burgaw, N. C.

—E—

Eaton, Thomas Phillip—725 N. Craig St., Salisbury, N. C.
 Edwards, John Garland—Route 1, Stanly, N. C.
 Edwards, Ralph S., Jr.—Route 1, Stanly, N. C.
 Edwards, Samuel Louis—Box 764, Tryon, N. C.
 Edwards, Thomas R.—Route 1, Flat Rock, N. C.
 Efid, James Frank—1101 Pee Dee Avenue, Albemarle, N. C.
 Efid, Virginia Dare—Route 1, Albemarle, N. C.
 Elam, Louis Burke—2928 Avondale Ave., Charlotte, N. C.
 Ellis, Bobby Dean—P. O. Box 8143, Charlotte, N. C.
 Ennis, Eric Lee—Blume St., Landis, N. C.
 Ensley, James Leon—309 North Rose Avenue, Kannapolis, N. C.
 Epley, Rebekah Anne—Rutherford Rd., Marion, N. C.
 Ervin, Mary Morris—Box 323, Troutman, N. C.
 Etchison, Louise—Route 1, Clemmons, N. C.
 Evans, Carolyn Louise—Church Extension St., Forest City, N. C.

—F—

Faggart, Tommy Martin—Route 1, Box 103, Kannapolis, N. C.
 Faggart, William Harold—Route 1, Box 311, Kannapolis, N. C.
 Falls, Fred, Jr.—500 May Street, Kings Mountain, N. C.
 Farmer, Henry Eli—Route 1, Albemarle, N. C.
 Faulk, John Edmund—1409 North Harrill St., Charlotte, N. C.
 Faulkner, Donald Gene—Route 2, Albemarle, N. C.
 Faulkner, Richard Jerry—Route 2, Stanfield, N. C.
 Faulkner, William Keith—Route 7, Hopedale Rd.,
 Burlington, N. C.
 Ferguson, Bobbie Jo—Bostian Ave., Kannapolis, N. C.
 Ferrell, Billie Ann—Route 2, Albemarle, N. C.
 Ferrell, Gladys Elizabeth—Route 2, Albemarle, N. C.
 Fesperman, Charles Detroit, Jr.—222 West 11th St.,
 Salisbury, N. C.
 File, Janet Carolyn—Route 4, Box 216, Salisbury, N. C.
 Fine, James Allen—Box 89, Denton, N. C.
 Fisher, Elvin Milton, Jr.—10 Appian Way, Rt. 6, Pasadena, Md.
 Fisher, Mary Ann Brenan—Richfield, N. C.
 Flake, Blondell Herrin—86 Falls Rd., Badin, N. C.
 Flowe, Rebecca Ann—Midland, N. C.
 Floyd, Billy Fredrick—Richfield, N. C.
 Foil, Bobby Lee—523 Maupin Avenue, Salisbury, N. C.
 Foil, Edmond Barringer—Box 63, Mt. Pleasant, N. C.

STUDENT DIRECTORY

Foil, Frances Sue—Box 187, Mt. Pleasant, N. C.
 Ford, Alice Marie—Richfield, N. C.
 Foster, Margaret Ann—109 West Guilford St., Thomasville, N. C.
 Fowler, Raymond Lee—315 S. Second Street, Albemarle, N. C.
 Franck, Lydia Anne—1702 Raeford Road, Fayetteville, N. C.
 Freeman, Robert Edward—418 Saluda St., Rock Hill, S. C.
 Frick, Elaine Betty—Route 1, Richfield, N. C.
 Frick, Gary Allen—Route 3, Albemarle, N. C.
 Frick, Dora Jeanne—Route 5, Box 493, Salisbury, N. C.
 Frye, Billy Raymond—747 Brown Ave., Albemarle, N. C.
 Frye, Charles Gilbert—272 West Corban St., Concord, N. C.
 Frye, William Vance—Pfeiffer College, Misenheimer, N. C.
 Furr, Craven Eldridge—Route 1, Oakboro, N. C.
 Furr, Sanford Dacil—340 Walker Ave., Kannapolis, N. C.
 Futrell, Gilbert Eugene—Denton, N. C.

—G—

Gayle, Margaret Evans—56 Willow St., Badin, N. C.
 Gibbs, James Clay—408 E. Guilford, Thomasville, N. C.
 Gibbs, Nina Sue—1100 Johnson St., High Point, N. C.
 Giffin, David L.—Box 61, Richfield, N. C.
 Gilbert, Hoyle—625 Austin St., Albemarle, N. C.
 Gilchrist, Peggy—Route 3, Lillington, N. C.
 Gooch, Ronald Terry—Route 1, Thomasville, N. C.
 Goodman, James Carroll—Route 8, Box 146, Concord, N. C.
 Goodman, Peggy Lucille—Box 789, Davidson, N. C.
 Gordy, John Ronald—Granite Quarry, N. C.
 Graham, Larry Joel—Chapel St., Landis, N. C.
 Graves, Clarence Edwin, Jr.—501 Ebenezer Ave., Rock Hill, S. C.
 Gray, James Robert—Box 126, Rutherfordton, N. C.
 Graybeal, Glenda Ann—Fig, N. C.
 Gregg, Patricia—13 Forestdale Drive, Asheville, N. C.
 Griffin, Carlyn Edward—617 Long Street, Albemarle, N. C.
 Griffin, Frances Pauline—601 W. Main St., Spindale, N. C.
 Griffith, James Guinn, Jr.—201 Glenn Ave., Kannapolis, N. C.
 Grimes, Howard—Route 1, Box 79, Hope Mills, N. C.
 Grimsley, E. J.—Route 1, Orrum, N. C.
 Grubb, Bobby Franklin—2905 Marlowe Ave., Charlotte, N. C.
 Grubbs, Bobby Louis—3900 South Morn St., Winston-Salem, N. C.
 Grubbs, Joan Melton—232 N. Second St., Albemarle, N. C.
 Gurley, Winifred Doris—Box 183, Durham, N. C.

—H—

Hall, Elizabeth Ann—213 N. Long St., Salisbury, N. C.
 Hall, Joetta—Lemon St., Palatka, Florida
 Hall, John William—Route 3, Albemarle, N. C.
 Haller, Irmegard—French Camp Academy, French Camp, Miss.
 Hamilton, Geraldine Anne—11 S. Broadway, Forest City, N. C.
 Hamilton, Mary Jean—11 S. Broadway, Forest City, N. C.
 Hammill, Nancy Irene—P. O. Box 457, Troy, N. C.
 Harbin, Bruce Allen—Lewisville, N. C.
 Hardee, Billie Jean—1907 Burnette Ave., Fayetteville, N. C.
 Harkey, Dorothy Gayle—109 Randolph St., Charlotte, N. C.
 Harper, Winston Cornelius—100 W. Maynard St., Durham, N. C.
 Harrell, Howard Braxton—Box 214, Hamilton, N. C.
 Harrell, Richard Earl—Rose Hill, N. C.
 Harris, Betty Jane—Route 2, Troy, N. C.
 Harris, Doris Reynolds—Troy, N. C.
 Harris, Judith Kay—107 Sheffield St., Asheboro, N. C.
 Harris, Martin Heilig—418 W. Cemetery St., Salisbury, N. C.
 Harris, Shearra Ann—Denton, N. C.
 Harrison, Judy Heath—350 South Spring St., Concord, N. C.
 Hartsell, Gene Wesley—5727 Wilora Rd., Charlotte, N. C.
 Hartsell, Richard Smoot—Route 4, Kannapolis, N. C.
 Hartsoe, Esther Marie—Warrens ville, N. C.
 Harwell, Joseph Harrison—416 N. First Ave., Maiden, N. C.

Hasty, Molly Elizabeth—Allenton St., Norwood, N. C.
 Hatley, Bill Shelly—108 Stanly St., Albemarle, N. C.
 Hatley, Jewell Geneva—Route 1, Box 322, Albemarle, N. C.
 Hayes, Peggy Joan—Route 1, Jamesville, N. C.
 Hegler, James Houston—206 Ridge Ave., Salisbury, N. C.
 Heilig, Sara Marley—92 S. Spring St., Concord, N. C.
 Henderson, Virginia Lee—624 N. Sixth St., Albemarle, N. C.
 Henderson, William Norvel—319 South Ridge Ave.,
 Kannapolis, N. C.
 Herrin, John Patrick—121 E. South St., Albemarle, N. C.
 Hicks, Eva Burleson—Route 2, New London, N. C.
 Hicks, Worth Lloyd—Route 4, Concord, N. C.
 Hilbers, Lewis Frederick—1312 Emory Circle NE, Atlanta, Georgia
 Hildreth, Florence Grace—Route 4, Bridgeton, New Jersey
 Hill, Carl Melvin—Route 2, Albemarle, N. C.
 Hill, Charles Joel—341 Vance St., Kannapolis, N. C.
 Hill, Earl Bryon—140 W. Word St., Asheboro, N. C.
 Hill, Ralph Durwood—232 West Mills Ave., Mooresville, N. C.
 Hill, Walter Anderson—Welcome, N. C.
 Hill, Zoe—Route 3, Bridgeton, New Jersey
 Hinkle, Donald Grey—Route 4, Mocksville, N. C.
 Hinson, Johnson Theo, Jr.—Route 2, Box 34, Albemarle, N. C.
 Hoffman, Durward—1810 Stowe St., Gastonia, N. C.
 Hoilman, Carroll Gene—Richlands, Virginia
 Holbrooks, Lindley Brown, Jr.—Route 2, Box 875, Concord, N. C.
 Holder, Preston Nelson—Route 3, Lillington, N. C.
 Holmes, Joseph Smith—Route 1, Broadway, N. C.
 Holmes, Tommy Graves—1834 Allen St., Charlotte, N. C.
 Holshouser, Bobby Ray—Market St., Rockwell, N. C.
 Holt, Larry Gerald—310 Ludlow St., Albemarle, N. C.
 Honeycutt, Mary Jane—Route 5, High Point, N. C.
 Hope, Martha Ruth—56 Eastcliff Dr., Concord, N. C.
 Hopkins, Fred Stephen—Route 1, Albemarle, N. C.
 Hornbuckle, Phyllis Ann—Thomasville, N. C.
 Howell, Thomas Howard—322 North Long Street,
 East Spencer, N. C.
 Hudson, Donald Ray—Box 454, Randleman, N. C.
 Huf, Howard Raymond—Route 2, Box 279, Ashland, Kentucky
 Hughes, Dixie Keith—Box 23, Trinity, N. C.
 Huneycutt, Clara Jewel—Route 1, Stanfield, N. C.
 Huneycutt, Malcolm Paul—Oakboro, N. C.
 Hunsucker, Lloyd George—Box 36, Landis, N. C.
 Hunsucker, Vernon—Albemarle, N. C.
 Hunt, James Harold—P. O. Box 121, Denton, N. C.
 Huntley, Joseph Wallace, Jr.—Bruton St., Troy, N. C.
 Hurley, Dorothy Mae—Pfeiffer College, Misenheimer, N. C.
 Hurley, Mildred Janet—Route 1, Box 221, Star, N. C.
 Hurley, Robin Wade—Pfeiffer College, Misenheimer, N. C.
 Hussey, Judith Inez—Route 3, Asheboro, N. C.
 Hussey, Robert Hayle—Route 3, Asheboro, N. C.

—I—

Irby, James Lee—3014 Simpson Dr., Charlotte, N. C.
 Isehour, Robert Allen—Route 2, Gold Hill, N. C.

—J—

Jamieson, Thompson Robert—R.D. 2 Main St.,
 Greenwich, New Jersey
 Jarvis, Ernest Ray—904 Alma Ave., Kannapolis, N. C.
 Jenkins, Ronald William—Route 3, Asheboro, N. C.
 Johnson, Rebecca Ellen—1004 Asheville Hwy.,
 Hendersonville, N. C.
 Johnston, Samuel Harris—Route 4, Box 309, Kannapolis, N. C.
 Jones, Betty Lee—Route 5, Mocksville, N. C.
 Jones, Mildred Berniece—Route 1, South Point, Belmont, N. C.
 Jones, Ronny Leo—Highland Ave., Harmony, N. C.
 Jones, Shirley Faye—Route 5, Mt. Airy, N. C.

STUDENT DIRECTORY

Jones, Thomas Gilmer, Jr.—Route 2, Elon College, N. C.
 Jordan, Larry Allen—1917 Clifton Ave., Paris, Kentucky
 Jordan, Sherrill—Box 186, China Grove, N. C.
 Josey, Robert Nelson—211 North Third St., Albemarle, N. C.

—M—

—K—

Kayler, Daisy Jane—1301 N. Oakwood Rd., Gastonia, N. C.
 Keeter, Barbara Faye—103 Brookhill St., Shelby, N. C.
 Kendall, Rell Brown—57 Boyden St., Badin, N. C.
 Kennedy, Jerry Webb—Box 350, Ellenboro, N. C.
 Kerr, John Harris—Rt. 2, New London, N. C.
 Kim, Jung Ju—2 Tong 9 Ban 33-1 Mt., 1st Dong, Chungnyangri,
 Dongdaemoon, Seoul, Korea
 Kim, Peter Choongky—#182-2 Kwanhundong,
 Chongnoku, Seoul, Korea
 Kim, Thong Woo—407-15 Singdong-dong, Seoul, Korea
 Kimbro, Sylvia—3809 Walker Ave., Greensboro, N. C.
 King, Charles Bradley—Rt. 2, Box 440-B, Kannapolis, N. C.
 King, Daisy Ruth—1622 E. Hemlock St., Gastonia, N. C.
 King, Gary O'Neal—Rt. 4, Albemarle, N. C.
 King, Robert Alvin—101 Broadway St., Forest City, N. C.
 Kirkman, Emma Lista—3026 Pinehurst Place, Charlotte, N. C.
 Kirkpatrick, John Neely—720 West Boulevard, Charlotte, N. C.
 Kiser, Larry Lee—624 Grandin Rd., Charlotte, N. C.
 Kiser, Sylvia Orrine—624 Grandin Rd., Charlotte, N. C.
 Kiser, William Lee—P. O. Box 358, Landis, N. C.
 Kline, Edward Alvin—Rt. 7, Salisbury, N. C.
 Klutz, Jeremiah Franklin—Box 92, Granite Quarry, N. C.
 Klutz, Joseph Tansom, Jr.—1121 Pee Dee Ave., Albemarle, N. C.
 Klutz, Miles Joe—Granite Quarry, N. C.
 Klutz, Norman Eugene—1627 North Main St., Salisbury, N. C.
 Koogler, Chaney Ruth—Box 278, Candor, N. C.
 Koonce, Richard James—Richlands, N. C.
 Koontz, Nobe Ray—6 Venture Drive, Springfield, Mass.
 Krimminger, Ray Alexander—905 Buick Ave., Kannapolis, N. C.

—L—

Lancaster, Royal Parker—Rt. 2, Polkton, N. C.
 Langston, Sarah Katherine—Rt. 2, Raleigh, N. C.
 Lanier, Jerry Wiley—Salisbury St., Denton, N. C.
 Larsen, Dale Ernest—P. O. Box 636, 311 William St.,
 Kannapolis, N. C.
 Lassister, Jon Gary, Jr.—3534 Rozzell Ferry Rd., Charlotte, N. C.
 Lathan, Joyce—Rt. 6, Monroe, N. C.
 Latham, William Lee—4212 Plaza Rd., Charlotte, N. C.
 Lay, Embry M.—White Mills, Kentucky
 Ledford, Dorothy Jackie—Rt. 1, Alexis, N. C.
 Lee, Anna Sue—1165 Hawthorne Rt., Winston-Salem, N. C.
 Lee, Julia Forney—320 Sixth Ave. W., Hendersonville, N. C.
 Lentz, Edward Lamar—Norwood, N. C.
 Lentz, Frederick A.—care Mrs. T. P. Kirk, Badin Rd.,
 Albemarle, N. C.
 Lentz, Herbert Josephus, Jr.—Allenton, Norwood, N. C.
 Lentz, Vernon Eual—Rt. 2, New London, N. C.
 Leonard, Barbara Ann—305 W. Harrison St., Salisbury, N. C.
 Leonard, Joseph Glenn—708 Carolyn Ave., Kannapolis, N. C.
 Little, Loretta Jane—Denver, N. C.
 Littlewood, Frances Emily—Helton Rd., Lansing, N. C.
 Lomax, James Allison—901 Fifth St., Drive F, Spencer, N. C.
 Long, Roy Watson—Rt. 12, Poplar Tent Rd., Concord, N. C.
 Love, David Franklin—Rt. 2, Stanfield, N. C.
 Love, Walter Bradford—1912 Ann St., Wilmington, N. C.
 Lovette, Alma Lee—Rt. 2, Raeford, N. C.
 Lowder, Rachel—Badin Rd., Albemarle, N. C.
 Luther, Evelyn—Rt. 3, Asheboro, N. C.
 Lynn, James Herman—58 Maxton St., Gastonia, N. C.

McCall, Shirley Beaver—Pfeiffer College, Misenheimer, N. C.
 McCarter, Carolyn Ruth—Rt. 2, Gastonia, N. C.
 McCarter, William Harley, Jr.—327 Keels Ave., Rock Hill, S. C.
 McCaskill, John Mac—Rt. 1, Biscoe, N. C.
 McClamrock, Alton Donald—496 Allison St., Concord, N. C.
 McConnell, Miriam Elizabeth—Ellenboro, N. C.
 McCracken, Helen Elizabeth—Rt. 3, Waynesville, N. C.
 McDougald, Priscilla Marie—Box 187, Laurinburg, N. C.
 McDowell, Cleo Rebecca—640 South McCrary St., Asheboro, N. C.
 McKenzie, Mallie Ann—1051 Oakland Ave., Rock Hill, S. C.
 McLaurin, Sarah Henry—Box 1, West Jefferson, N. C.
 McLean, Carolyn Anne—293 Kerr St., Concord, N. C.
 McLean, Jeanette—Rice St., Hamlet, N. C.
 McLellan, John Simpson—Rt. 1, Orrum, N. C.
 McLendon, Reid Travis—Box 691, Albemarle, N. C.
 McNeely, James Edgar, Jr.—New London, N. C.
 McNeill, Harold Gene—Rt. 1, Robbins, N. C.
 McNeill, William Kirk—Box 173, Pembroke, N. C.
 McSwain, James Ervin, Jr.—Rt. 5, Box 681, Kannapolis, N. C.
 McWilliams, Willie Jewel—932 10th St. Blvd., Hickory, N. C.
 Manly, Ruth—Pfeiffer College, Misenheimer, N. C.
 Mansfield, Carolyn Kay—Box 435, Rt. 1, Morehead City, N. C.
 Manson, Jane Louise—2304 Floral Ave., Charlotte, N. C.
 Marrow, Martha Chesson—Roper, N. C.
 Marshall, Joanne Boling—316 W. 3rd St., Siler City, N. C.
 Martin, Phyllis Jane—212 Callahan St., Rutherfordton, N. C.
 Martin, Nora Ellen—Rt. 2, Whittier, N. C.
 Masich, Jack—1238 Sixth Ave., Berwick, Pa.
 Matthews, Barbara Jean—Rt. 3, Carthage, N. C.
 Mayhew, James Richard—Newport, N. J.
 Mecimore, Charles Douglas—Box 456, Rt. 3, China Grove, N. C.
 Merchant, William Jack—106 Alabama St., Spindale, N. C.
 Michelle, Dewey Donald—321 South Center St., Statesville, N. C.
 Miller, Clyde Harold—Rt. 2, Albemarle, N. C.
 Miller, Donald Lee—Rt. 2, Asheboro, N. C.
 Miller, Gary E.—Landis, N. C.
 Miller, Helen Louise—Box 19, Todd, N. C.
 Miller, Rose Mary—Rt. 1, Box 45, Waynesboro, Va.
 Mills, June McCombs—Rt. 3, Box 88, Concord, N. C.
 Mills, Mildred Anne—Rt. 3, Concord, N. C.
 Minish, Richard Bryson—484 Knollwood St., Winston-Salem, N. C.
 Misenheimer, Fred Henderson, Jr.—Rt. 1, Richfield, N. C.
 Monroe, Charles Ray—726 South Church St., Salisbury, N. C.
 Montgomery, Benjamin Porter—1008 North Hamilton,
 High Point, N. C.
 Moody, Carol Estelle—State Rd., N. C.
 Moody, Linda Osborne—Box 235, Sylva, N. C.
 Moore, Jimmy Lane—Rt. 2, Box 607, Kannapolis, N. C.
 Moore, Jimmy Lee—Box 381, Landis, N. C.
 Moose, Hoy A., Jr.—Box 67, Mt. Pleasant, N. C.
 Moose, Joe Barrier—1510 Central Dr., Kannapolis, N. C.
 Morgan, Billy Gene—Box 493, Badin, N. C.
 Morgan, Faith Brooks—Oakboro, N. C.
 Morgan, James Edward—Box 493, Badin, N. C.
 Morgan, Sally JoAnn—Gold Hill, N. C.
 Morris, Bobby Gene—Rt. 3, Box 34, China Grove, N. C.
 Morris, William Bennett—229 Wilson St., Albemarle, N. C.
 Morton, James H.—4735 Doris Ave., Charlotte, N. C.
 Morton, James Pastal—Rt. 1, Albemarle, N. C.
 Moser, James Duncan, Jr.—Rt. 6, Burlington, N. C.
 Moses, Betty Bernice—Box 132, Polkton, N. C.
 Moss, Oscar Ray—Box 917, China Grove, N. C.
 Mott, Bobby Odell—Harrells, N. C.
 Mullis, Linda Jo—Rt. 1, Midland, N. C.
 Mundy, Jo Ann—Whittier, N. C.

STUDENT DIRECTORY

Murphy, Larry Woodrow—Rt. 4, Thomasville, N. C.
Myrick, Vernon Russell—Star, N. C.

—N—

Napier, Jimmy Douglas—1826 Cedar Ave., Albemarle, N. C.
Neese, Betty Jo—Swansea, S. C.
Nichols, David Alan—Rt. 3, Bridgeton, N. J.
Nicholson, Lionel Keith—Rt. 3, Box 159, Mt. Gilead, N. C.
Nickolaus, John Maurice—403 Madison St., Whiteville, N. C.
Nolley, Caleb Hubert, Jr.—Rt. 4, Mocksville, N. C.
Nuckols, Jimmy—Denton, N. C.
Nunn, Jack Sinclair—Rt. 3, Box 409, Albemarle, N. C.

—O—

O'Brien, John Reginald—218 West Virginia Ave.,
Bessemer City, N. C.
Osteen, Helen Elizabeth—1506 Jackson Ave., Florence, S. C.
Overby, Gayle Lynwood—1849 Virginia Rd., Winston-Salem, N. C.
Overcash, Helen Carolyn—807 Oakshade St., Kannapolis, N. C.
Owen, Benjamin Wade, Jr.—Rt. 2, Seagrove, N. C.
Owen, George Albert Jr.—26 East Ave., Bridgeton, N. J.
Oxendine, Sidney—Rt. 1, Gold Hill, N. C.

—P—

Padgett, Jo Ann—Box 481, Spindale, N. C.
Panayotti, Roberto—La Ceiba, Republic of Honduras, C. A.
Parker, Arnold Lipe—New London, N. C.
Parker, Dolores Ann—2820 Virginia Ave., Charlotte, N. C.
Parnell, Janie B.—Box 582, Troy, N. C.
Parrish, Claudia Louise—Box 524, Salisbury, N. C.
Patterson, Jess Taylor—Rt. 6, Burlington, N. C.
Payne, Margaret Ethel—460 Biltmore Ave., Asheville, N. C.
Peck, Betty Louise—Pfeiffer College, Misenheimer, N. C.
Pegram, Shirley Joanne—Stokesdale, N. C.
Penninger, Charles Michael—45 Creswell St., Concord, N. C.
Pennington, Catherine Jeanne—Rt. 2, Dutch Neck Rd.,
Bridgeton, N. J.
Perry, Betty Marie—Box 488, Troy, N. C.
Peters, James N.—Box 11, Woodleaf, N. C.
Peterson, Vaughn Cile—Harrells, N. C.
Petrea, Delmas Hugh—901 Oval St., Kannapolis, N. C.
Petrea, Frances Nadine—Rt. 3, Box 156, Concord, N. C.
Pharr, Philip Allen—Rt. 6, Statesville, N. C.
Phillips, Gayle Bennett—Rt. 3, Box 37A, Kannapolis, N. C.
Philmon, Gary Anthony—919 Wesley Ave., Charlotte, N. C.
Pickard, Charles Stewart, Jr.—507 Glendale, Lakeland, Florida
Pickler, Thomas Franklin—634 McKee St., Albemarle, N. C.
Pilkenton, Marcia De Etta—Rose St., Franklinville, N. C.
Pinion, Margaret Ann—Rt. 2, New London, N. C.
Platte, Edith Penninger—Rt. 1, Mt. Pleasant, N. C.
Plott, Coy Walter—Rt. 4, Concord, N. C.
Plyler, Daniel Belk—1519 May St., Gastonia, N. C.
Plyler, Eveline Sue—Rt. 7, Box 213, Statesville, N. C.
Plyler, Howard Frank—2034 Charlotte Rd., Albemarle, N. C.
Poindexter, Sarah Louise—Rt. 1, Box 318, Matthews, N. C.
Poole, Donald Reese—1016 Georgia Ave., Thomasville, N. C.
Porter, James William—101 Crayton St., Whiteville, N. C.
Porter, June Nelvina—763 South Fifth St., Albemarle, N. C.
Poteat, Harold Bowman—Glenwood Ave., Marion, N. C.
Pressley, Edith Judith—Route 2, Canton, N. C.
Price, Tommy Eugene—West 9th St., Newton, N. C.
Primm, Brodie Lawing—Route 9, Box 409, Charlotte, N. C.
Purdee, Carl Thomas—Box 643, Albemarle, N. C.

—Q—

Quinn, Hilda Elaine—300 South Pink, Cherryville, N. C.

—R—

Randall, Elsie Louise—Route 2, Polkton, N. C.
Ratliff, William Lloyd—Main St., Morven, N. C.
Ray, James Silvey—800 Queens Road, Charlotte, N. C.
Rayle, Ronald Jean—Route 3, Statesville, N. C.
Reese, Gloria Carolyn—1103 Fifth Ave., W. Hendersonville, N. C.
Rhinehart, Joe Parker—Webster, N. C.
Richardson, Jane Carpenter—416 McGill Drive, Albemarle, N. C.
Ridge, Nace Brock—Children's Home, Winston-Salem, N. C.
Rimer, Clifford Eugene—354 Ann St., Concord, N. C.
Rippy, Joyce Lee—509 Sylvania Ave., Charlotte, N. C.
Ritch, Barbara Lane—452 Allison St., Concord, N. C.
Ritchie, Jerry Carlyle—Box 106, Richfield, N. C.
Roberson, Carl Eugene—304 Locust St., Kannapolis, N. C.
Roberts, Charles Henderson—2837 Grimes St., Charlotte, N. C.
Roberts, Laura Elizabeth—1503 Arendell, Morehead, N. C.
Robertson, Charles Edwin—Box 20, Mebane, N. C.
Robertson, John Edward, Jr.—544 Walnut St., Mooresville, N. C.
Rogers, Sylvia Ann—908 Fifth Ave., West Hendersonville, N. C.
Rose, Albert Lee—P. O. Box 525, Elkin, N. C.
Rudolph, William Kenneth—Box 95, Richfield, N. C.
Russell, Charles Eugene—Route 2, Box R-210, Mt. Gilead, N. C.
Russell, Jimmy Farrell—316 E. Naomi, Randleman, N. C.
Russell, John Junior—Route 1, China Grove, N. C.
Russell, Johnnie Ellen—Route 6, Burlington, N. C.
Russell, Patricia Ann—Route 1, Albemarle, N. C.
Russell, Wyman H. (Buddy)—Pee Dee St., Norwood, N. C.

—S—

Sanko, Norma Wentz—Pfeiffer College, Misenheimer, N. C.
Satterwhite, William Eugene—Rutherford College, N. C.
Saunders, Roger Duane—531 North Fifth St., Albemarle, N. C.
Saunooke, Marie Patricia—Cherokee, N. C.
Savage, Rex Nelson—Route 1, Box 165, Kannapolis, N. C.
Sawyer, Floma Jean—Spot, N. C.
Scott, Gerald R—Route 2, Fairmont, N. C.
Seaford, Marvin Howard—Route 4, Salisbury, N. C.
Seamon, Tommy Ray—612 Boston St., China Grove, N. C.
Seawell, Alvin Linton—Route 1, Carthage, N. C.
Sells, Author Marie—616 N. First St., Albemarle, N. C.
Shepard, Philip Gordon—Route 2, Beulaville, N. C.
Short, J. Millard—Box 104, Mt. Gilead, N. C.
Shumaker, James David (Bill)—Box 86, Misenheimer, N. C.
Shumaker, Rita Linder—Box 86, Misenheimer, N. C.
Shuping, Billy Lee—626 W. Cemetery St., Salisbury, N. C.
Sikes, James Wayne—112 Hemlock Ave., Kannapolis, N. C.
Simpson, Annie Mae—611 East Main St., Albemarle, N. C.
Sims, Donald Arthur—236 West Moore St., Mooresville, N. C.
Sink, Clay Van—Route 4, Box 177, Winston-Salem, N. C.
Skmosky, George Edward—2211 Dickson St., Berwick, Pa.
Small, Janice Elaine—Route 1, Gold Hill, N. C.
Smart, Bobbie Dean—Route 4, Albemarle, N. C.
Smart, George—328 S. First St., Albemarle, N. C.
Smith, Addison Neal—Woodleaf, N. C.
Smith, Barbara Ann—Cordova, N. C.
Smith, Betty Ann—305 Plymouth Ave., Charlotte, N. C.
Smith, Donnie Allen—1215 Lay St., Albemarle, N. C.
Smith, Hugh Lewis—Route 2, Shelby, N. C.
Smith, Jason Leland—Carolina Ave., Brevard, N. C.
Smith, Marjorie Ellen—Cordova, N. C.
Smith, Rachel Veronia—Route 2, Stanfield, N. C.
Smith, Wayne Paul—1310 Arrowwood Rd., Asheboro, N. C.
Sneeden, Grace—2408 Metts Ave., Wilmington, N. C.
Snider, Paul—Route 1, Linwood, N. C.
Snuggs, Leon Dewitt—Route 2, Norwood, N. C.
Spann, Charles Andrew—1329 Bretton St., Winston-Salem, N. C.

STUDENT DIRECTORY

Spencer, Carroll Alexis—1312 Eighth St. N.W., Hickory, N. C.
 Spencer, Marilyn Eugenia—Oak St., Mocksville, N. C.
 Springer, Henry Myron—Coggens Ave., Albemarle, N. C.
 Spry, Robert James, Jr.—Route 3, China Grove, N. C.
 Stamper, Clifford Mathieson—Warrensville, N. C.
 Starling, Carol Jean—Route 5, Box 176, Fayetteville, N. C.
 Staton, Allen Little—201 Kerr St., Concord, N. C.
 Staton, Franklin Moore—Box 92, Granite Quarry, N. C.
 Staunton, Leonard Jackson—315 East Third St., Siler City, N. C.
 Steele, Richard Clayton—Route 1, Box 501, Kannapolis, N. C.
 Stewart, Margaret Crowell—Oakboro, N. C.
 Stewart, William Woodley—Route 1, Albemarle, N. C.
 Stirewalt, Glenn Monroe—Box 226, China Grove, N. C.
 Stoker, Robert Kenneth—1216 Pee Dee Ave., Albemarle, N. C.
 Stoker, Sally Crook—Route 1, New London, N. C.
 Stokes, John Lemacks, III—Pfeiffer College, Misenheimer, N. C.
 Stone, Phillip Graves—South Seventh St., Tipp City, Ohio
 Stonestreet, Charles Bailey—1188 W. Fourth St.,
 Winston-Salem, N. C.
 Storey, Ned Alton—530 N. Shaver, Salisbury, N. C.
 Storey, Ruth Elaine—Route 1, Albemarle, N. C.
 Stout, Mary Dee—Pine View Drive, Winston-Salem, N. C.
 Strader, Thomas Gerald—North Wilkesboro, N. C.
 Strobe, Sandra Ann—824 Main St., Towanda, Pennsylvania
 Sullivan, Pearl Kee—Route 2, Rock Hill, S. C.
 Summey, Larry Robert—Alexander Sub Station, Forest City, N.C.
 Sutton, Nancy Carol—Route 2, Franklin, N. C.
 Swink, Caleb White—Box 133, China Grove, N. C.

—T—

Tackett, Walter Harold—Olive Hill, Kentucky
 Talbert, Evelyn Pauline—Route 2, Albemarle, N. C.
 Talley, Kaye—728 E. Worthington Ave., Charlotte, N. C.
 Tate, Judy Ann—204 Big Springs Ave., Forest City, N. C.
 Taylor, Alton Lee—Noah St., Kannapolis, N. C.
 Thomas, Alice Joan—Route 5, Franklin, N. C.
 Thomas, Daniel Fred—Route 8, Box 290, Salisbury, N. C.
 Thomas, Jerry Hunter—Route 4, Box 206, Rockingham, N. C.
 Thomas, Jerry Lex—1200 Central Ave., Charlotte, N. C.
 Thomas, Jesse James—West Raleigh, Siler City, N. C.
 Thompson, Gene Blair—2001 Lane, Kannapolis, N. C.
 Thompson, Herbert Stanley, Jr.—2426 Bay St., Charlotte, N. C.
 Thompson, James Fredrick, Jr.—315 Vance St., Laurinburg, N. C.
 Thompson, Nancy Sheets—N. First St., Albemarle, N. C.
 Thompson, Ronald James—Route 2, Denton, N. C.
 Thore, Joy Wayne—Box 63, Boonville, N. C.
 Tindall, Carl Owen—Gibson, N. C.
 Tippett, Fred Farrell—Route 8, Greensboro, N. C.
 Todd, Frieda Marie—Box 355, Yadkinville, N. C.
 Tolleson, James Clarence—119 Cedar St., Concord, N. C.
 Townsend, Charles Milton—Rowland, N. C.
 Trexler, Annie Lou—Route 1, Gold Hill, N. C.
 Tucker, Ruby Poplin—2412 Charlotte Rd., Albemarle, N. C.
 Tucker, William Donald—Box 607, Troy, N. C.
 Tweed, Daniel Seay—Rockwell, N. C.
 Tweed, Donald Lee—Rockwell, N. C.
 Tysinger, Clara Vann—Route 6, Lexington, N. C.
 Tyson, Claude Billy—Route 2, Waxhaw, N. C.

—U—

Uzzell, Earl Craynor—Route 2, Stantonsburg, N. C.

—W—

Waddell, Bobby Gene—Route 1, Greer, S. C.
 Waddell, Esther Jeanne—500 Seventh St., Spencer, N. C.
 Wade, George Neal—Route 2, Box 359, Salisbury, N. C.

Walker, Charles Hugh—616 W. Franklin St., Salisbury, N. C.
 Walker, Clara Barnes—Route 2, New London, N. C.
 Walker, Dorothy Elizabeth—Route 1, Olin, N. C.
 Walker, Morgan Lester—Route 1, Mount Pleasant, N. C.
 Walker, Ruby Pearl—Route 2, Asheboro, N. C.
 Wallace, Betty Blanchard—Box 474, Morven, N. C.
 Walsh, Nancy Lee—1324 Parkway Ave., Charlotte, N. C.
 Walters, William Henry—Wingate, N. C.
 Ward, Jo Ann—1815 E. Main St., Albemarle, N. C.
 Warren, Mary Yarborough—Gibson, N. C.
 Warren, Millard W., Jr.—519 N. Wilmington St., Raleigh, N. C.
 Weaver, Wilson Fred—708 N. Grove St., Lincolnton, N. C.
 Weisner, Noel Kent—Olin, N. C.
 Wellborn, Glenn David—Deep Gap, N. C.
 Westbrook, Paul Lee, Jr.—315 Montgomery Ave., Albemarle, N.C.
 Westmoreland, Robert Scott—1324 East Boulevard, Charlotte, N.C.
 Westmoreland, Shelva Jean—4943 Ruth St., Winston-Salem, N. C.
 White, Donald Lee—South Main, Cliffside, N. C.
 White, Mary Elizabeth—25 Manteo Drive, Havelock, N. C.
 White, Sylvia Louisa—2 North Pine Lane, Wadesboro, N. C.
 Whitesides, Johnny Lawrence—317 North Myrtle St.,
 Gastonia, N. C.
 Whitley, Edward Lee—840 Woodland St., Albemarle, N. C.
 Whitley, Frances Josephine—Route 4, Rockingham, N. C.
 Whitley, Jeanette Eford—Route 1, Oakboro, N. C.
 Whitley, Joseph Myrick—503 S. Third St., Albemarle, N. C.
 Whitley, Phyllis Joan—Route 5, Charlotte, N. C.
 Widenhouse, Larry Lee—32 Willowbrook Drive, Concord, N. C.
 Widenhouse, Paul James—3809 Kingman Ave.,
 Portsmouth, Norfolk, Virginia
 Wiles, Judith Chipman—West Jefferson, N. C.
 Wilhelm, Pauline Virginia—1332 Seventh St., Statesville, N. C.
 Wilkinson, Daniel Phillip—110 Union, Maiden, N. C.
 Williams, Betty Sue—Pfeiffer College, Misenheimer, N. C.
 Williams, Everette Vaudry—106 Jackson Homes, Charlotte, N. C.
 Williams, Larry Odell—Route 1, Oakboro, N. C.
 Williams, Lois June—Route 2, New London, N. C.
 Williams, Maggie Joyce Davis—106 Jackson Homes,
 Charlotte, N. C.
 Williams, Roberta Lama, III—Granite Quarry, N. C.
 Williams, Roger F.—Morgan St., Marshville, N. C.
 Williams, Rupert Lee—Box 127-A, Route 1, Troy, N. C.
 Williams, Warner B.—Route 2, Asheboro, N. C.
 Williams, Zane Grey—Route 2, Wallace, N. C.
 Wilson, Carole—Poplar St., Canton, N. C.
 Winecoff, Ronald Floyd—Route 2, Mooresville, N. C.
 Winslow, Joe Thomas—312 South Church St., Asheboro, N. C.
 Winslow, Laura Watkins—312 South Church St., Asheboro, N. C.
 Wiseman, Jewel Marcell—Route 2, Spruce Pine, N. C.
 Wolfe, Margaret Linda—703 Briarcliff Road—Rock Hill, S. C.
 Womble, Linda Louise—Route 3, Box 223, Lexington, N. C.
 Wood, Lillian—Rowan Methodist Church, Salisbury, N. C.
 Wood, Tabor H.—Rowan Methodist Church, Salisbury, N. C.
 Woodhouse, Edwin Wilbur—Harbinger, N. C.
 Woodhouse, Wilson Whaley—Harbinger, N. C.
 Wright, Alma Jean—Bridgewater, Virginia
 Wright, David Arthur—Mt. Holly, N. C.

—Y—

Yates, Jimmy Lee—105 East 15th St., Lexington, N. C.
 Yim, Churl Soon—Seoul, Korea, 142 First St., Hoihyundog
 York, Jane Carol—431 W. Church, Mocksville, N. C.
 Young, Faye Iris—Route 1, Mooresville, N. C.
 Young, Richard Keith—Box 107, Catawba, N. C.

—Z—

Zimmerman, Donald Allen—Box 574, Route 7, Salisbury, N. C.

FACULTY AND STAFF

—A—

Allen, Mrs. Louise S.—Pfeiffer College, Misenheimer, N. C.

—B—

Barringer, Mr. Barney—Misenheimer, N. C.
 Bazzle, Mr. Edward K.—Pfeiffer College, Misenheimer, N. C.
 Belcher, Mr. Euel H.—Gadsden, Alabama
 Bethea, Miss Mary E.—2006 Pender Avenue, Wilmington, N. C.
 Bowen, Dr. Hoyt E.—Pfeiffer College, Misenheimer, N. C.
 Burch, Miss Martha E.—322 S. Mendenhall, Greensboro, N. C.
 Burson, Dr. Sherman L., Jr.—Pfeiffer College, Misenheimer, N. C.

—C—

Caldwell, Mrs. Maude S.—Pfeiffer College, Misenheimer, N. C.
 Campbell, Mr. Julius Griffin—Pfeiffer College, Misenheimer, N. C.
 Caskey, Mr. J. D.—Route 5, Lancaster, N. C.
 Caskey, Mrs. Louise H.—Route 5, Lancaster, S. C.
 Caudle, Mrs. Perlene—Richfield, N. C.
 Clemmer, Rev. A. James—Pfeiffer College, Misenheimer, N. C.
 Cotton, Dr. William D.—Pfeiffer College, Misenheimer, N. C.
 Cotton, Mrs. William D.—Pfeiffer College, Misenheimer, N. C.
 Cox, Mrs. Bertha—Pfeiffer College, Misenheimer, N. C.
 Cox, Dr. Charles W.—Pfeiffer College, Misenheimer, N. C.
 Crary, Miss Pheobe A.—Neely Road, Brevard, N. C.
 Crowe, Mr. John—Gold Hill, N. C.

—D—

Dodd, Mrs. Merle S.—Oakboro, N. C.
 Douglass, Dr. Donald D.—Pfeiffer College, Misenheimer, N. C.
 Draper, Mr. Glenn—2220 Carter Road, Roanoke, Va.
 Draper, Mrs. Glenn—2220 Carter Road, Roanoke, Va.
 Dunlop, Mrs. Doris C.—716 Maupin Ave., Salisbury, N. C.

—E—

Endly, Miss Juliet—830 Park Ave., New York 21, N. Y.

—F—

Ferebec, Mr. Joe—Pfeiffer College, Misenheimer, N. C.
 Fink, Miss Chlo—1024 Henry, Columbus, Ga.
 Floyd, Miss Mary F.—305 N. Greenwood, La Grange, Ga.
 Foreman, Dr. Charles W.—Pfeiffer College, Misenheimer, N. C.

—G—

Gable, Dr. Ralph W.—Pfeiffer College, Misenheimer, N. C.
 Gamble, Mrs. Erin—Pfeiffer College, Misenheimer, N. C.
 Garrison, Miss Peggy B.—Pfeiffer College, Misenheimer, N. C.
 Gates, Mr. Warren E.—Pfeiffer College, Misenheimer, N. C.
 Gibson, Mr. Walter I., Sr.—Pfeiffer College, Misenheimer, N. C.
 Gray, Mr. G. Lester—Pfeiffer College, Misenheimer, N. C.
 Griggs, Miss Patricia J.—Route 2, Albemarle, N. C.

—H—

Haswell, Miss Georgia—Pfeiffer College, Misenheimer, N. C.
 Hollis, Mr. Fred T.—Pfeiffer College, Misenheimer, N. C.
 Holshouser, Mr. Kenneth D.—Pfeiffer College, Misenheimer, N. C.

—I—

Lawhon, Miss Shirley Ann—Route 1, Timmons ville, S. C.
 Lefko, Mr. Nicholas E.—Pfeiffer College, Misenheimer, N. C.
 Lowder, Dr. Lloyd G.—Albemarle, N. C.

—M—

MacFarland, Mrs. Frances—Pfeiffer College, Misenheimer, N. C.
 McLaurin, Miss Nancy—506 Jefferson St., Dillon, S. C.
 Manly, Dr. Jethro O.—Pfeiffer College, Misenheimer, N. C.
 Martin, Mr. Wallace Willard—Pfeiffer College, Misenheimer, N. C.
 Mauldin, Mr. Richard—Pfeiffer College, Misenheimer, N. C.
 Melton, Mr. George W.—125 Hovis Circle, Charlotte, N. C.
 Melton, Mrs. Marjorie—125 Hovis Circle, Charlotte, N. C.
 Miller, Mr. Rodney Don—Pfeiffer College, Misenheimer, N. C.
 Miller, Mr. Tom—Richfield, N. C.
 Misenheimer, Mr. Charles—Richfield, N. C.
 Misenheimer, Mrs. Sue—Richfield, N. C.
 Morgan, Mr. Robert—Richfield, N. C.
 Morris, Mrs. Rubye K.—626 N. 3rd Street, Albemarle, N. C.
 Moore, Dr. G. Nelson—Pfeiffer College, Misenheimer, N. C.
 Murray, Dr. H. L.—Albemarle, N. C.

—N—

Needy, Mr. John A.—Pfeiffer College, Misenheimer, N. C.

—P—

Parker, Mr. Reid—Richfield, N. C.
 Peck, Mrs. Lewis—Pfeiffer College, Misenheimer, N. C.

—R—

Roberts, Dr. Murat H.—Pfeiffer College, Misenheimer, N. C.
 Roberts, Dr. Patricia Ruth—77 Pembroke St.,
 Hamilton, New Zealand
 Robertson, Dr. Clyde H., Jr.—Pfeiffer College, Misenheimer, N. C.
 Rumble, Mr. Chester A.—P. O. Box 104, Misenheimer, N. C.
 Russell, Dr. Bernard C.—New London, N. C.

—S—

Schreyer, Dr. George M.—Pfeiffer College, Misenheimer, N. C.
 Shaffer, Miss Elizabeth—Pfeiffer College, Misenheimer, N. C.
 Shissler, Dr. Henry H.—Pfeiffer College, Misenheimer, N. C.
 Stambaugh, Mr. Rex V.—Pfeiffer College, Misenheimer, N. C.
 Stokes, Dr. J. Lem Stokes, II—Pfeiffer College,
 Misenheimer, N. C.
 Stone, Mr. William C.—Pfeiffer College, Misenheimer, N. C.
 Stovall, Mrs. Fay H.—Box 943, Albemarle, North Carolina
 Stuckey, Miss Margaret—2016 W. Carolina, Hartsville, S. C.

—T—

Trexler, Mr. Burke—Gold Hill, North Carolina

—V—

Venters, Mr. Douglas—Pfeiffer College, Misenheimer, N. C.
 Venters, Mrs. Thelma—Pfeiffer College, Misenheimer, N. C.

—W—

Wassen, Dr. Dimiter E.—Pfeiffer College, Misenheimer, N. C.
 West, Dr. Cameron P.—Pfeiffer College, Misenheimer, N. C.
 Wheeler, Dr. Paul M.—Pfeiffer College, Misenheimer, N. C.
 Wheeler, Mrs. Paul M.—Pfeiffer College, Misenheimer, N. C.
 Williams, Mr. W. Heath—Route 1, New London, N. C.
 Wood, Mrs. Tabor—care Rowan Methodist Church,
 Salisbury, N. C.

—Y—

Yarbrough, Mrs. Ruby—Noxapater, Mississippi
 Yarbrough, Miss Sue—Noxapater, Mississippi

