



Front Office

1965



Digitized by the Internet Archive
in 2012 with funding from
University of North Carolina at Chapel Hill

<http://archive.org/details/chimes1960pfei>

THE

1960



Chimes

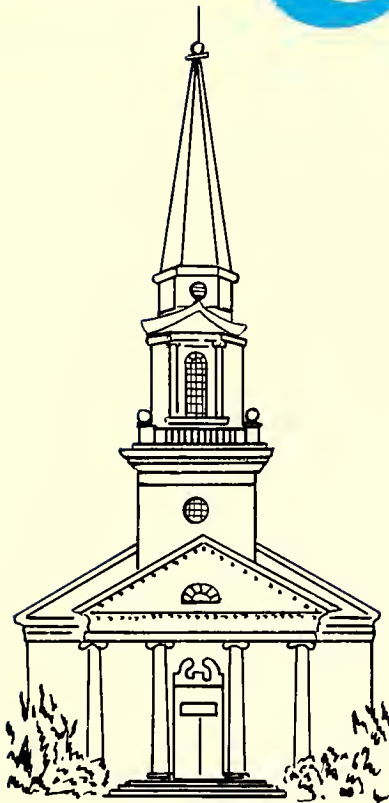

PFEIFFER COLLEGE

Misenheimer, North Carolina

Philip Shepard Editor

Kenneth Marlow Business Manager

A photograph of a Pfeiffer College campus. On the left, a white classical building with four columns and a balcony is visible. A paved walkway leads from the building towards the right, flanked by trees with autumn foliage in shades of orange and red. The sky is overcast. The text 'PFEIFFER COLLEGE' is overlaid in the center in a bold, white, sans-serif font.

PFEIFFER COLLEGE



1885 1960

Seventy-Fifth

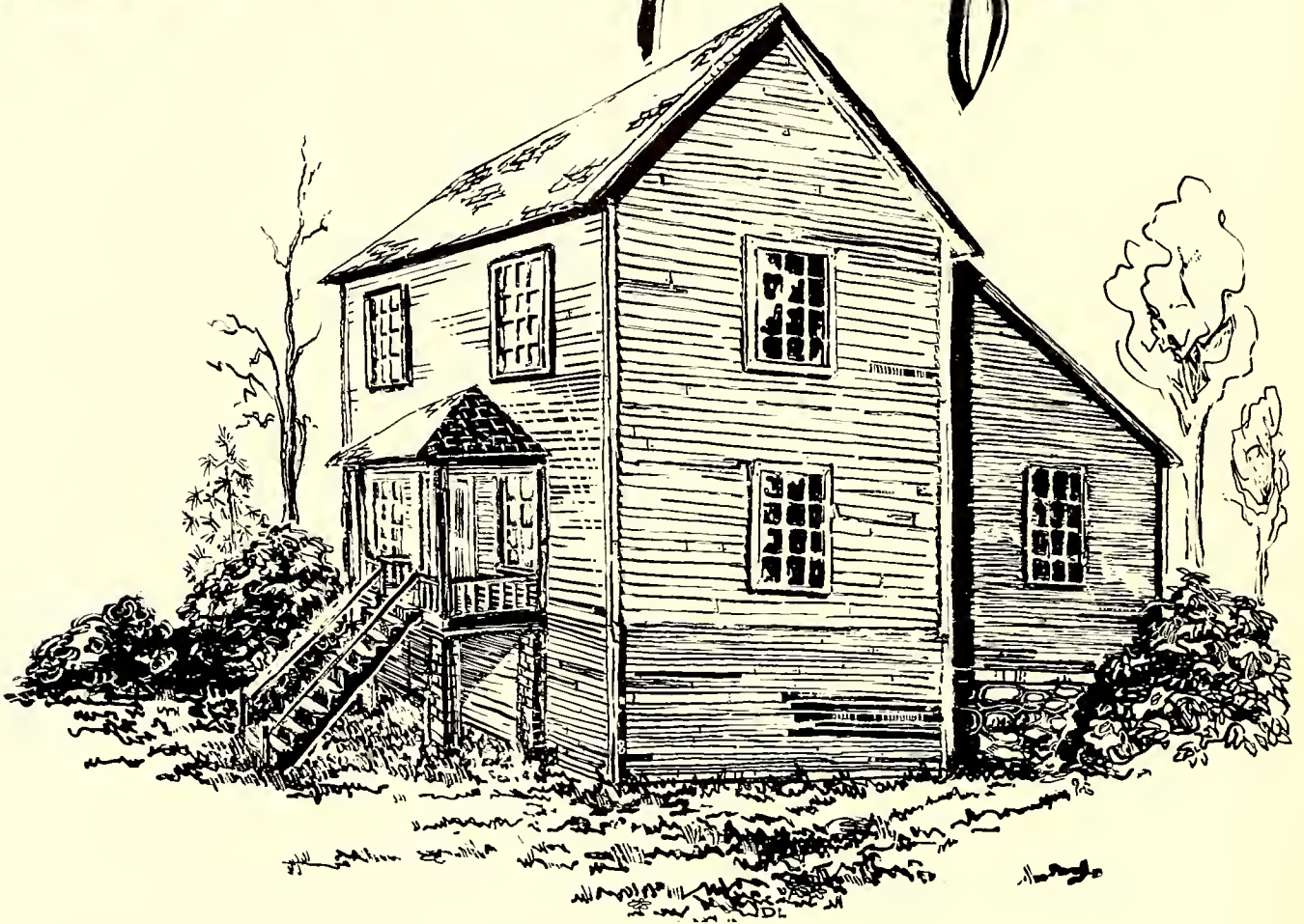

OBERLIN HOME AND SCHOOL — 1885

HISTORY

SEVENTY-FIVE years ago, in a remote section near Lenoir, a missionary-minded woman from Connecticut joined with local citizens to establish a small elementary school for mountain children. What began in an eleven-room frame building as Miss Emily Prudden's Oberlin Home and School is today a five million dollar educational plant at Misenheimer. From its inception Pfeiffer College has rendered outstanding service to North Carolina and to Methodism. Today over seven hundred students, representing many faiths from across the nation and the world, comprise the student body.

The years since 1885 have seen the institution in a continuous expansion of its academic scope—from grade school to high school, from junior college to senior college status. During the current year the senior college received recognition by the accrediting agencies of the region, the nation, and the church—a fitting salute on the occasion of the seventy-fifth anniversary of the founding of the institution. We are proud of our remarkable administrative leadership, of an outstanding faculty, of a spirited student body, of the imposing four hundred acre campus.

"Phenomenal growth" has become a part of the vocabulary of every Pfeifferite, but the true distinction which commands our loyalty is not growth, but constancy. An abiding devotion to Christian education, a belief in the worth of the individual, a dedication to service in the community and the world—these are the true marks of Pfeiffer College: "For Chapel Spire and Spirit . . . Alma Mater, All Hail!"

ACHIEVEMENTS

1885—Oberlin Home and School founded by Emily Prudden near Lenoir, North Carolina. . . . **1903**—affiliation with the Woman's Home Missionary Society of the Methodist Episcopal Church; name changed to Ebenezer Mitchell Industrial Home and School. . . . **1910**—move to a new campus at Misenheimer. . . . **1913**—graduation of first secondary school class. . . . **1922**—accreditation of secondary school department by North Carolina Department of Public Instruction. . . . **1928**—junior college program initiated. . . . **1932**—junior college status recognized by North Carolina Department of Public Instruction. . . . **1933**—W. S. Sharp named first president. . . . **1934**—accreditation of junior college work by North Carolina State Department of Education; name changed to Mitchell Junior College and High School. . . . **1935**—name changed to Pfeiffer Junior College. . . . **1942**—junior college accreditation by the Southern Association of Colleges and Secondary Schools. . . . **1944**—Chi M. Waggoner named president. . . . **1953**—J. Lem Stokes, II, named president. . . . **1954**—authorization from Board of Trustees to advance to senior college status. . . . **1957**—first graduation of senior college class. . . . **1959**—accreditation of four-year program by the Southern Association of Colleges and Secondary Schools. . . . **1960**—recognition by the University Senate of the Methodist Church; election to membership in the Association of American Colleges. . . .

SOUTH CAMPUS — 1960



Anniversary



The faculty apartments overlook the tennis courts. No wonder our serve is off!

Freshman Receptions, Home of Faculty Teas, and High Level Conferences . . . It is even rumored that Dr. Stokes finds time to drop in occasionally at The President's Home.



"All Hail, Black and Gold.."

Thy Colors Unfold

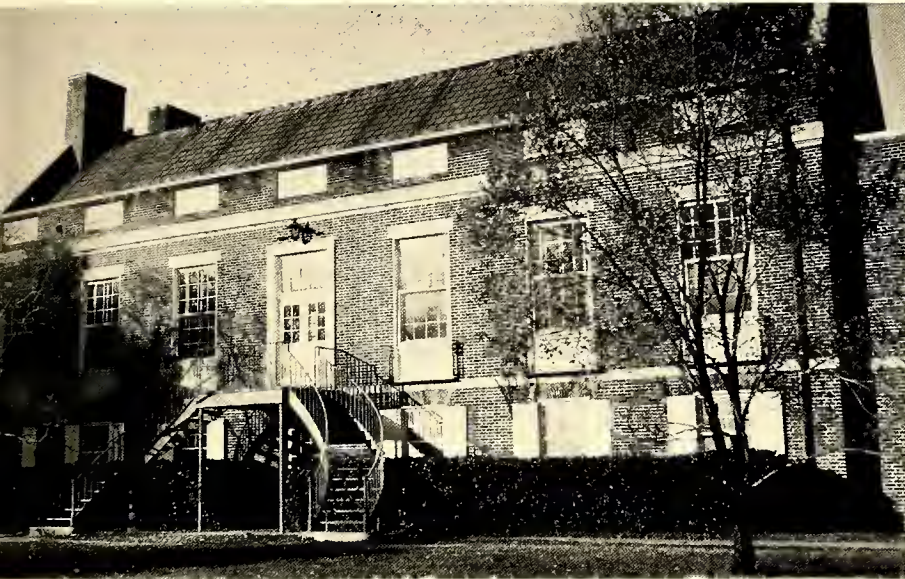

Everybody agrees that the faad here is **Goode** Faad. . . . If you dan't like it, nabs and cakes are convaniently available in the Rec Raam, along with ping pang and music. Did we say **music**?

Freshmen claim that it takes a callege degree just ta get the address right. But the mail comes anyway. And everybody finds time at least twice a day ta dust aut his bax.



"It's sa peaceful in the cuntry!" But Merner ain't that peaceful! Must be Saturday afternaan.

For loyal Sons and Daughters



Mitchell Gymnasium: Home of sore muscles and, sometimes, shattered hopes. But a great place for a sock hop.



Who said there wasn't another view of the chapel?

Cline—those who **don't** know, say it's the quietest dorm on campus.





With Hearts so Strong and Bold



Whot W. S. G. A. officer will ever forget the Woshington Hall **coup** in January? Breothes there o freshmon so bold? **Yes!**

Hove grades been posted?

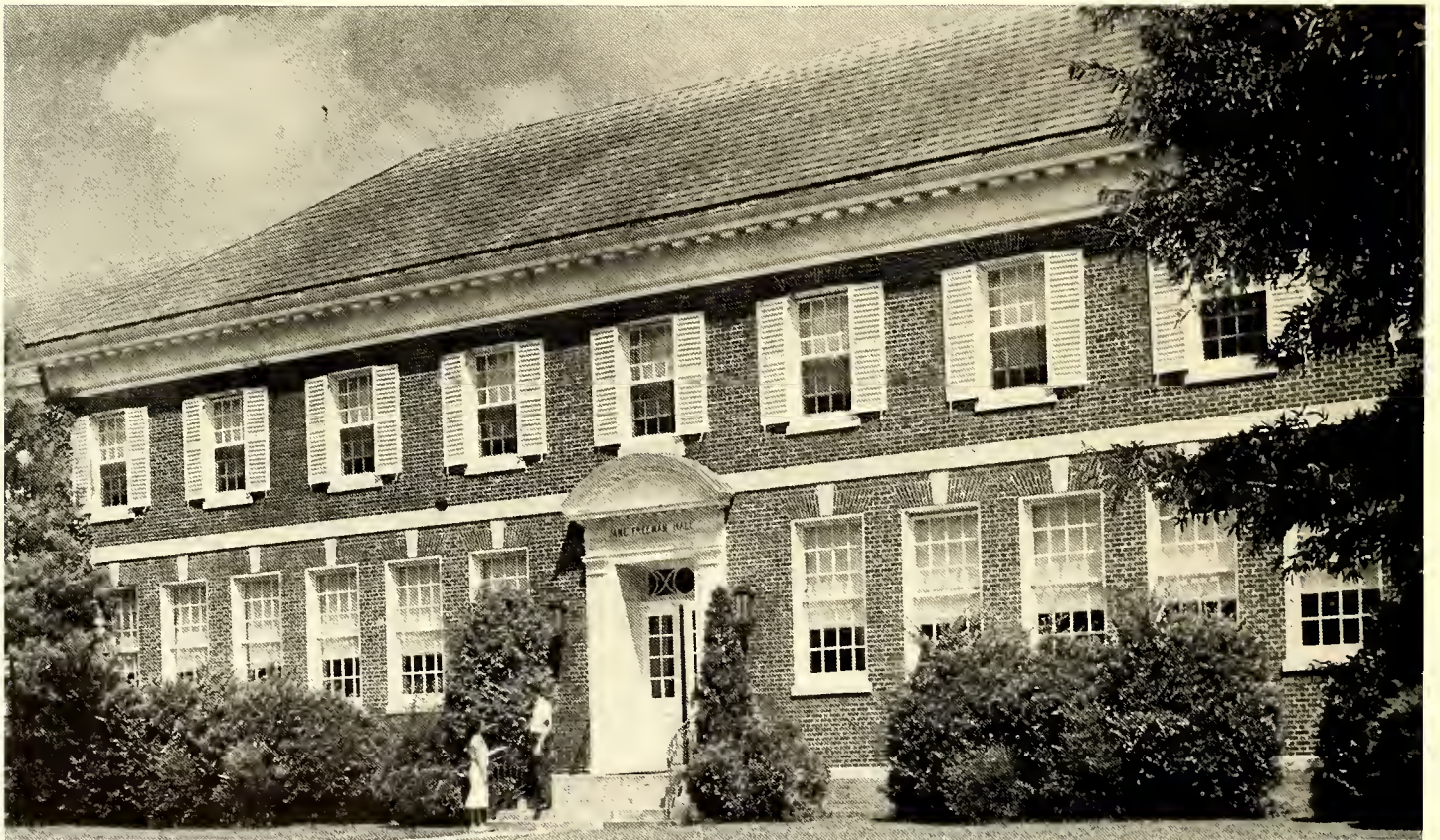

Singtail Pfeiffer College

All Hail To Thee!"



Who knows his ABC's? Is Klufftinger **A**? Is **B** Plyler or Foote? Who's on third? And will somebody please turn off Corrouth's Hi-Fi?

It's called Harris Science Hall. They only come out for registration and graduation.



New...



All right, Coviness, wipe that smirk off your face!

O. K., Snodgrass, so this is the first time you've been in a woman's dorm.



Notice: John Soldoti will be home to guests this evening between seven and nine. Tea and crumpets will be served.





"Meet me at the Sundial."

The Order of the Scythe. World Headquarters:
Misenheimer, N. C.

Please replace paddles in this Rack . . .



... Old



It's six-thirty. The chapel chimes begin: "Now the day is over . . ."

The thoughts of youth are long, long thoughts. . . .

Quiet



Rowdy



"And furthermore . . ."

That's the way the ball bounces.



Carefree...



Why so sheepish, Rosemary? Nobody knows it's your second trip to the punchbowl.



All the comforts of home.

Sweet and lovely.





No comment.

No comment!



Aw, come on! Soy sumpin'!

...and Gay



The paths of glory.



The Library is the Seat of Learning.



Hurry up with that coffee! That was the last bell.

Day by Day...

...Around The Campus



Guess where.



Twelve o'clock rush.

Why did they have to build the girls' dorms so far away?



As We



I love a parade.

Let's get that weave going.





Three spades.



Let's show that spirit.



Things can't be that bad!

Play...



Faculty meeting?

This hunt and peck system has got to go.



Work is man's pleasure . . . Ha!



Work...

Worry

Parallel reading is the scourge of man.



It's not really that bad is it, Nellie?



Watch her smile when she sees that check.



Through

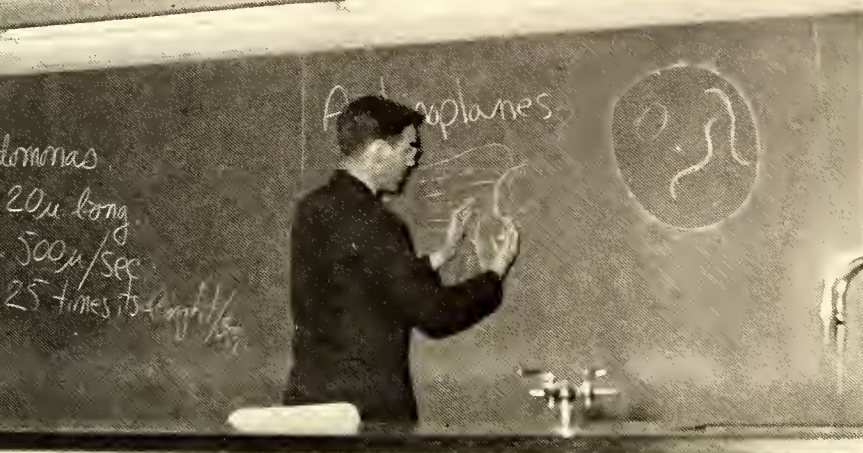

Sometimes they write simple words.



Speaker for Religious Emphasis Week.

Who says they're studying?





Autumn leaves . . .



Is this a new step?

How many numbers did you give today?



Four Years



Boubles, bongles, and MICHELANGELO.



Well, uh, this is the location of the new recreation center.

Who's he trying to impress?

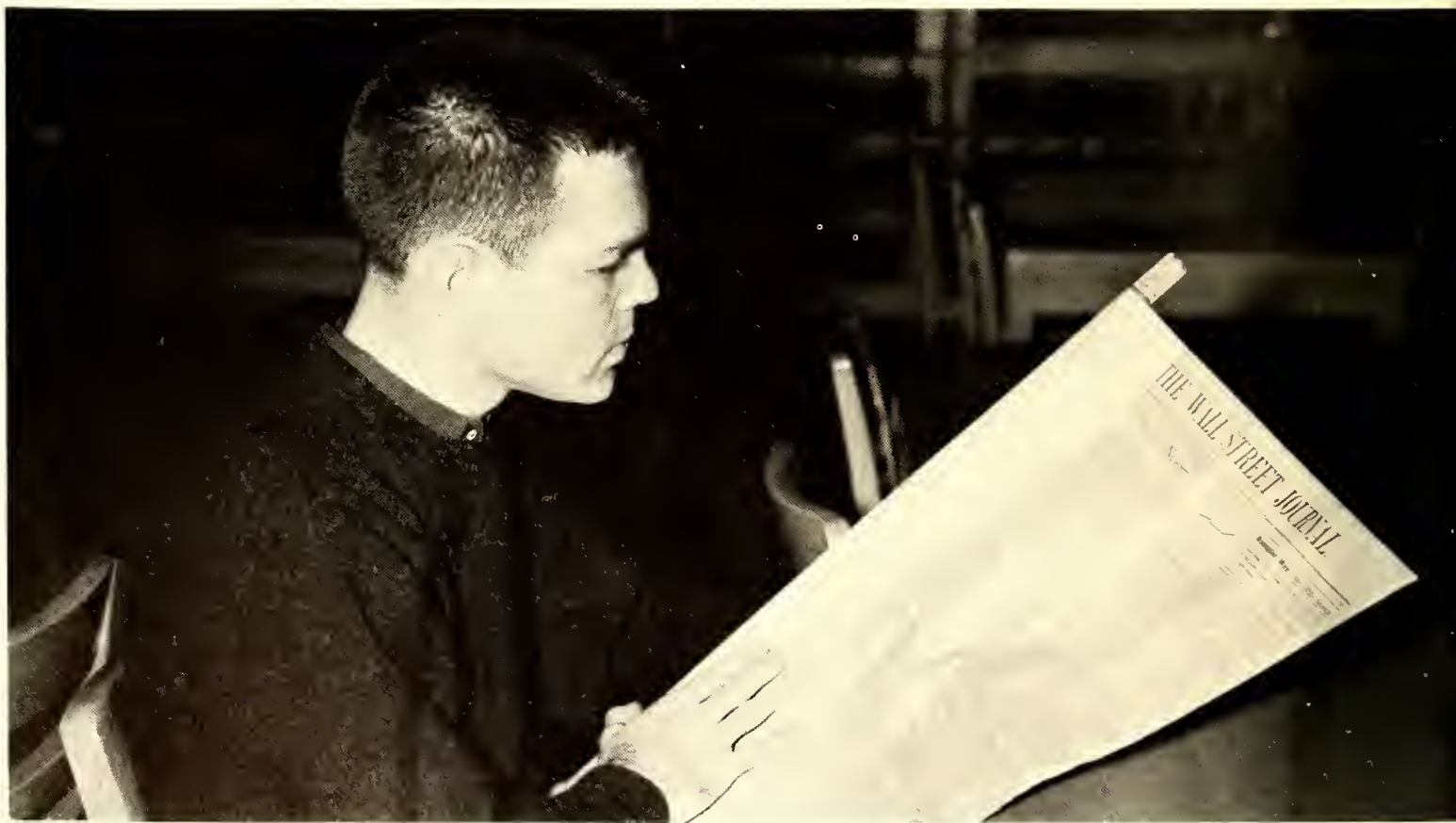

To Learn...

... And Remember



Back to nature.



India has its Taj Mahal, Pfeiffer has its ...

Basic college experience.





Tomorrow and tomorrow and tomorrow.

The Meaning of

Moments to remember and the gateway to the future.





Alma Mater

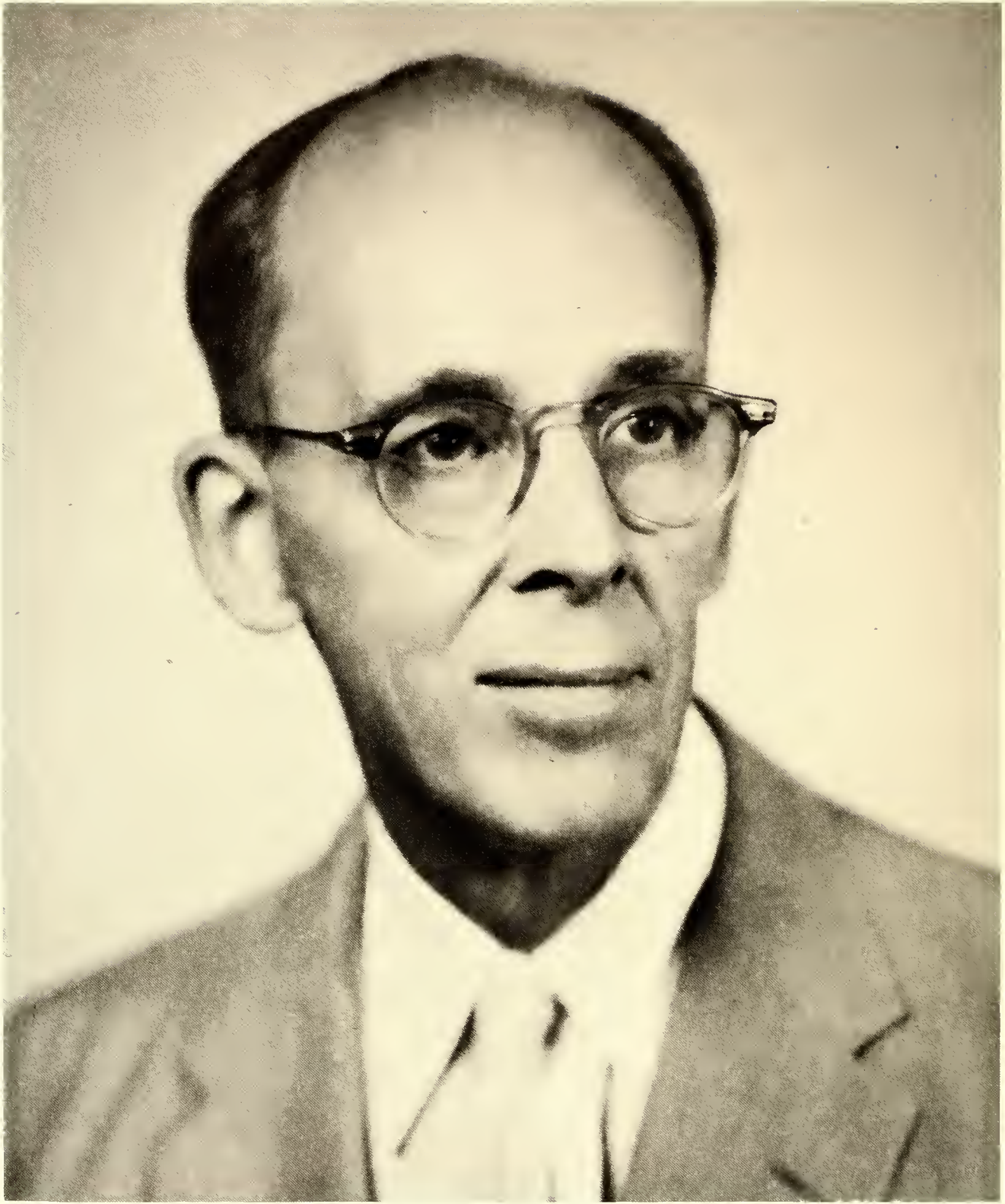

Dedication





To say that he has given a lifetime in service to education is to say that which can be said about many another man. But it is a rare individual indeed whose contribution to education has been as rich and varied and rewarding as has that of Paul Mowbray Wheeler.

A master teacher, he has guided students across the years at Columbia, Georgia School of Technology, University of Maryland, Florida Southern, Gaucher, Johns Hopkins, Winthrop, and Pfeiffer. A scholar and a poet, his gifts to literature have been permeated by a broad, human perspective. A brilliant wit (remember the telegram to his beloved mutts?), a gifted lecturer (who will forget his classic series on the Poets of Our Time?), and a dedicated churchman, Dr. Wheeler has made a lasting

contribution to both education and the community at large.

Above all, Paul Mowbray Wheeler is a genuine humanitarian. However exasperating his notorious "gadgeteering," his profound personal concern for student welfare has won our gratitude and our love.

For six years now he has been our Dean. Having tended Pfeiffer's academic life during the period of its greatest growth, he now takes leave of his post. Recently he remarked that "Pfeiffer will go on and on." We predict that so long as it does, there will be those who remember it because of the stamp Paul Mowbray Wheeler left upon it.

With deep respect, we affectionately dedicate this book to

THE DEAN



contents

DEDICATION	30
ADMINISTRATION	34
CLASSES	48
ACTIVITIES	96
FEATURES	132
SPORTS	146







Those who lead and
serve may be found in



ADMINISTRATION



JOHN LEMACKS STOKES, II
President



Walter I. Gibson
Vice-President

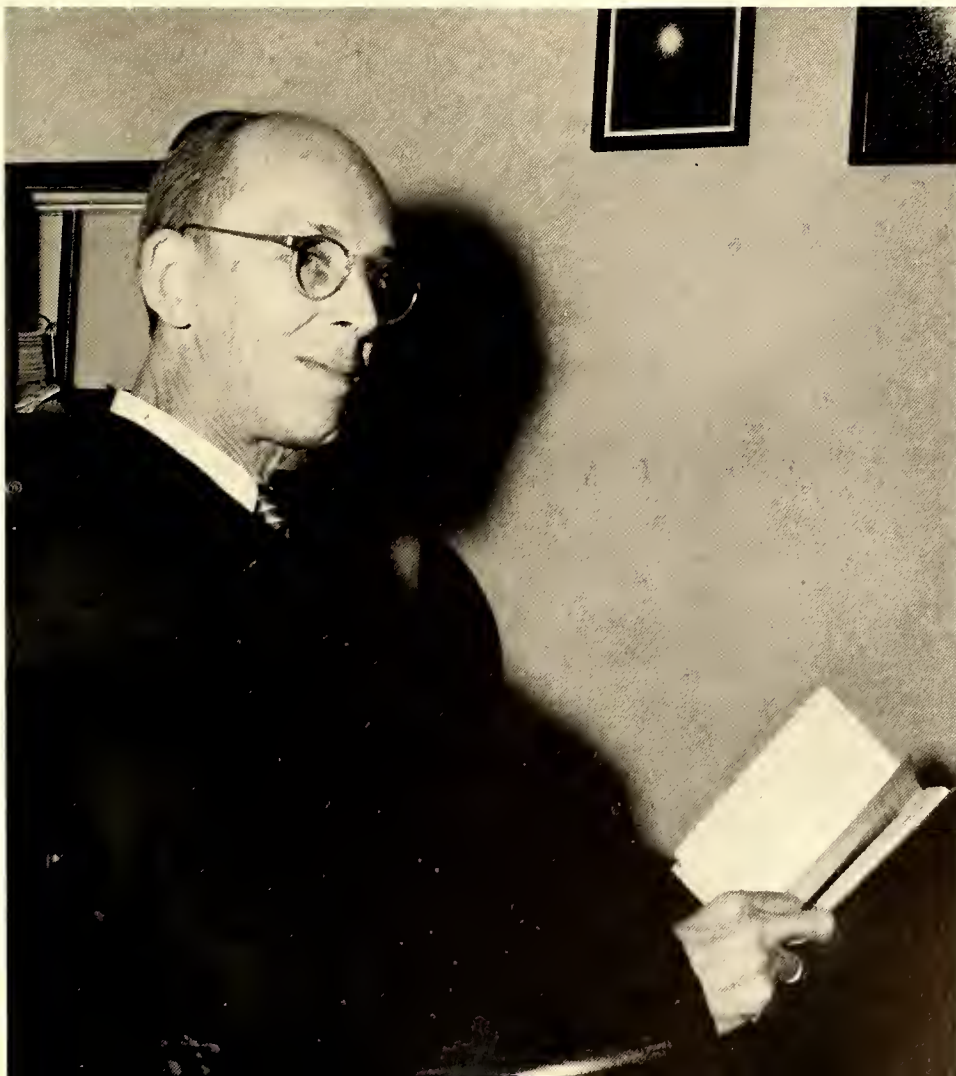

Paul Mowbray Wheeler
Academic Dean



Lloyd G. Lowder
Dean of Students



Mory E. Betheo
Dean of Women

ADMINISTRATION

Kenneth D. Holshouser
Registrar



Cameron P. West
Director of Teacher Placement



Donald D. Douglass
Director of Placement





Nicholas E. Lefko
Assistant to the President



William Reosover
Director of Development



G. Nelson Moore
Director of Public Relations

ADMINISTRATION

A. James Clemmer
Director of Religious Life



J. D. Coskey
Librarian



FACULTY

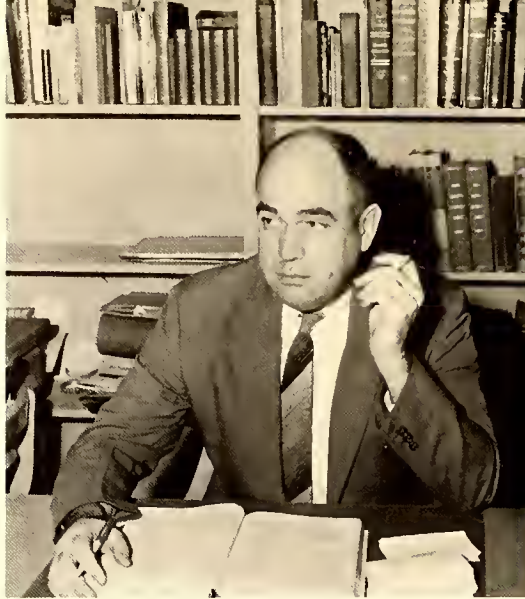

Hoyt E. Bowen
 Chairman of the Division of
 Language and Literature
 Head of the Department of English
 Professor of English



George E. Brewer
 Chairman of the Division of Fine Arts
 Head of the Department of Music
 Associate Professor of Music



William D. Cotton
 Chairman of the Division of
 Social Sciences
 Professor of History



Jethro O. Manly
 Chairman of the Division of
 Natural Sciences
 Professor of Biology



George M. Schreyer
 Chairman of the Division of Religion
 and Philosophy
 Professor of Religion

Cameron P. West
 Chairman of the Division of Education
 Professor of Education

William D. Wubben
 Chairman of the Division of Economics
 and Business Administration
 Associate Professor of Economics

Joseph S. Ferebee
 Chairman of the Department of Health
 and Physical Education
 Director of Athletics

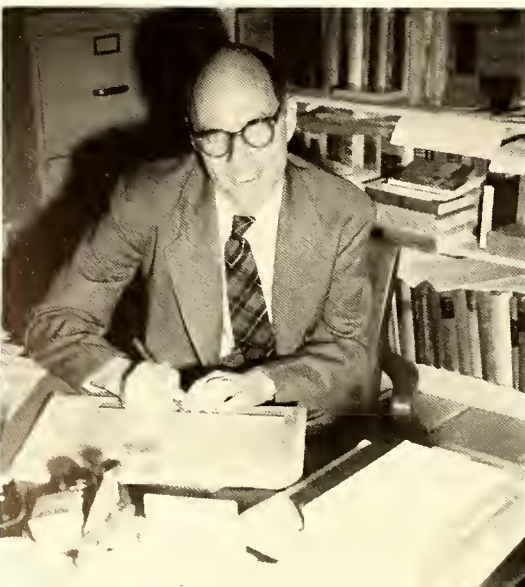

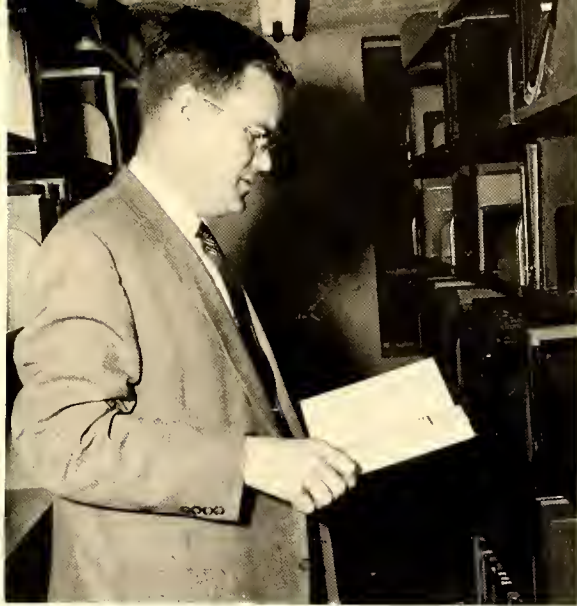

J. D. Caskey
 Head of the Department of
 Library Science
 Associate Professor of Library Science



Ralph W. Gable
 Head of the Department of Chemistry
 Associate Professor of Chemistry

Mary E. Anderson
 Boker University A. B. 1935;
 Columbio University A. M. 1943;
 Boston University Ph. D. 1949.



Euel H. Belcher
 Texas Wesleyon College
 B. Mus. Ed. 1950;
 Indiono University M. M. 1951.



Mary E. Bethea
 Louisburg College A. A. 1939;
 Greensboro College B. A. 1949;
 Scorrit College M. A. 1946.



Sherman L. Bursan, Jr.
 University of Pittsburgh
 B. S. 1947, Ph. D. 1953.

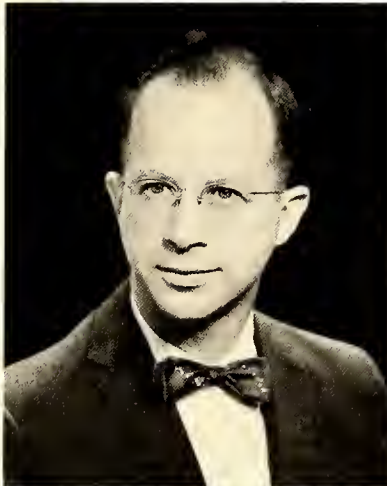

Julius Griffin Campbell
 University of South Carolino
 A. B. 1947, M. A. 1954.

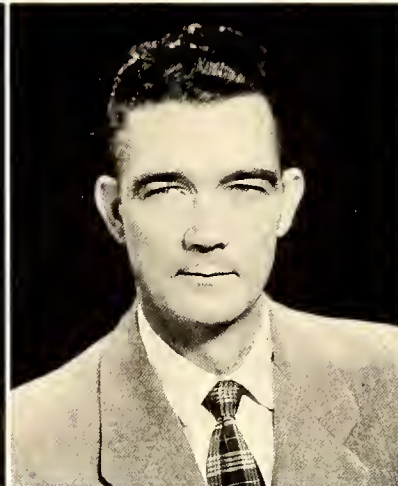

Louise H. Caskey
 Western Kentucky Stote
 A. B. 1945;
 George Peobody College for
 Teachers M. A. 1949.



Charlie B. Casper
 Erskins College A.B. 1940;
 LL. B. 1958.
 Member of the North
 Carolino Stote Bor.



David W. Cale
 Erskine College A. B. 1949;
 University of South Carolino
 M. A. 1948, Ph. D. 1953.



Daisy L. Cattan
 Atlontic Christion College
 A. B. 1939;
 University of North Carolino
 M. A. 1951.





Georgia Haswell

Head of the Department of Mathematics
Professor of Mathematics



Charles A. Parker

Head of the Department of Speech Arts
Associate Professor of Speech Arts

Donald D. Douglass

Boston University School of
Education B. S. 1946,
S. T. B. 1949, Ph. D. 1957.

Glenn Draper

Indiana University
B. Mus. Ed. 1951

Juliet Endly

Teachers College of Columbia
B. S. 1914;
Carnegie Library School
B. S. L. S. 1931.



Mary F. Flayd

La Grange College B. A. 1927;
Scarrit College M. A. 1931.

Charles W. Fareman

University of North Carolina
B. A. 1949,
Duke University M. A. 1951,
Ph. D. 1954.

Peggy B. Garrison

Piedmont College B. A. 1934



Warren E. Gates

University of Miami A. B. 1948,
M. A. 1949;
University of Colorado
Ph. D. 1958.

Doris C. Gehring

Woman's College of the
University of North Carolina
B. S. S. A. 1937;
University of North Carolina
M. Ed. 1957.

G. Lester Gray

Memphis State College
B. S. 1938;
Peabody College M. A. 1947.

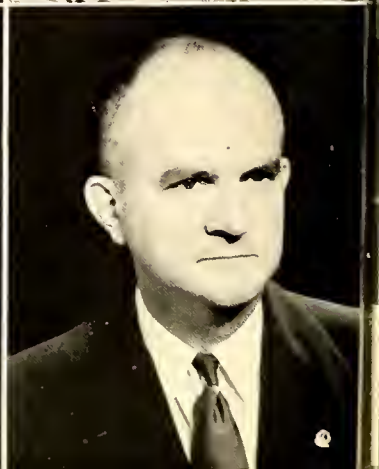

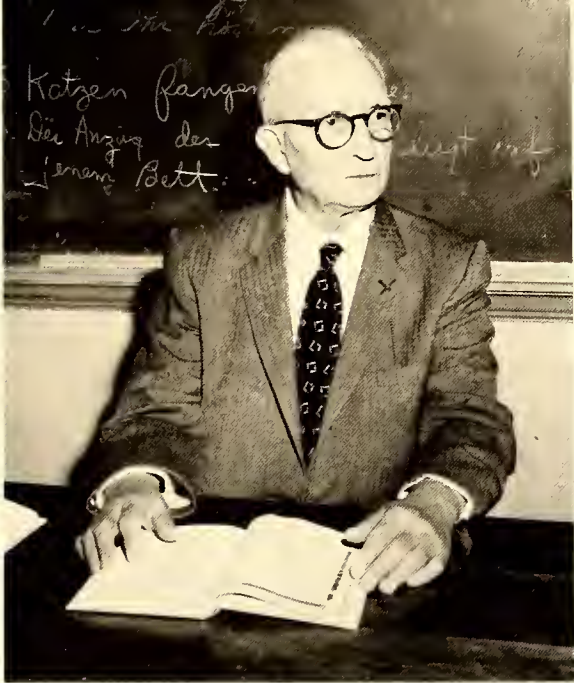

Murat H. Roberts
 Head of the Department of Languages
 Professor of Languages



Bernard C. Russell
 Head of the Department of Religion
 and Philosophy
 Professor of Philosophy and Religion

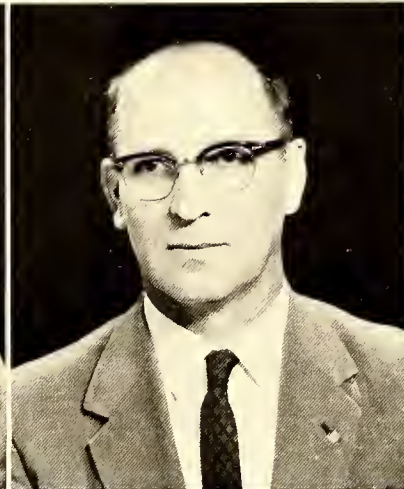

Fred T. Hollis
 Middle Tennessee State College
 B. S. 1949;
 Peabody College M. A. 1949

Kenneth D. Holshouser
 Catawba College B. S. 1949;
 University of North Carolina
 M. Ed. 1957.

Nicholas E. Lefko
 Pfeiffer College A. A. 1937;
 American College of Physical
 Education B. P. E. 1939;
 Catawba College B. A. 1943;
 University of North Carolina
 M. A. 1951.

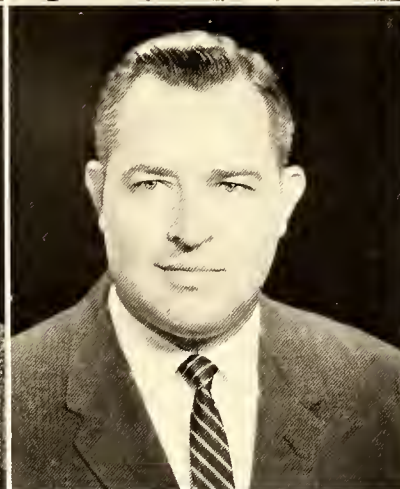

Daniel G. Leidig
 Emory and Henry A. B. 1950;
 Vanderbilt University M. A. 1954;
 Florida State University
 Ph. D. 1959.

Lloyd Grey Lowder
 University of North Carolina
 A. B. 1947; M. A. 1951,
 Ed. D. 1957

Nancy D. McLaurin
 Coker College A. B. 1945;
 University of North Carolina
 M. A. 1947;
 University of South Carolina
 Ph. D. 1958.



W. Wallace Mortin
 Appalachian State Teachers
 College A. B. 1949, M. A. 1951.

George E. Melton
 Davidson College B. S. 1954;
 University of North Carolina
 M. A. 1956.

Radney Don Miller
 Morehead State College
 A. B. 1952; M. A. 1956.



Henry H. Shissler
Head of the Department of Sociology
Professor of Sociology



Rex V. Stambaugh
Head of the Department of Art
Assistant Professor of Art

Floyd Addison Reynolds
Guilford College B. S. 1949;
University of North Carolina
M. Ed. 1954.



Clyde H. Robertsan
Waffard College B. S. 1950;
Duke University M. A. 1952,
Ph. D. 1955.



Elizabeth Ann Shaffer
Juanita College B. A. 1946;
University of Pennsylvania
M. A. 1949.

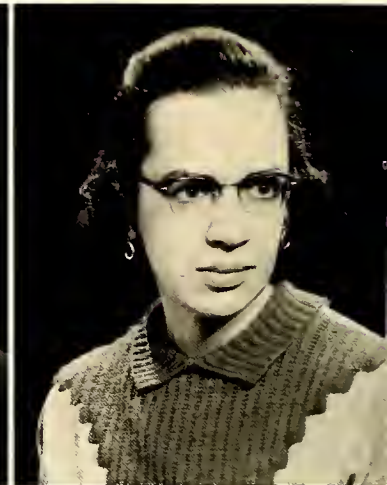

Earl E. Stevens
Indiana University A. B. 1949;
University of Michigan
M. A. 1951.

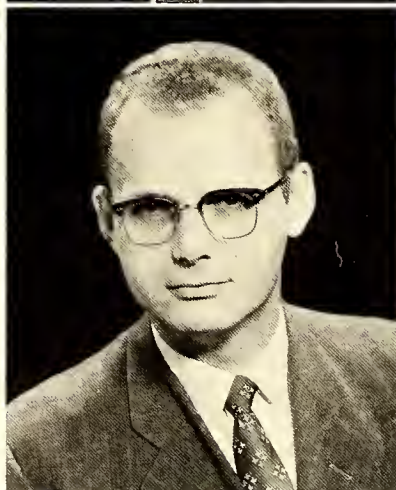

William C. Stone
Dickinson Junior College
Diploma 1941;
Eastman School of Music,
University of Rochester
B. M. 1948, M. M. 1949.
Member of A. G. O.



Fay Holt Stavall
High Point Two-Year
Commercial 1935, B. A. 1937.



James Allen Thacker
High Point College A. B. 1939;
Duke University M. A. 1947.



Joan Lavill Tolbert
Appalachian State Teachers
College B. S. 1949; M. Ed. 1951.



Paul M. Wheeler
Columbia University A. B. 1915,
M. A. 1916;
John Hopkins University
Ph. D. 1930.

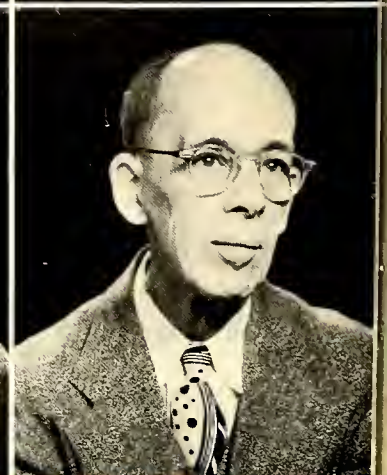



BOARD OF TRUSTEES

Mrs. J. Howard Ake Berwick, Pennsylvania
 Mrs. H. C. Black Johnson City, Tennessee
 Miss Una Edwards Rutherfordton, N. C.
 Mr. Paul R. Ervin Charlotte, North Carolina
 Mr. S. L. Gullledge Albemarle, North Carolina
 Mrs. C. P. Hardin Bristol, Virginia
 Mr. Marshall W. Herrin

Albemarle, North Carolina
 Mr. D. W. Holt Asheboro, North Carolina
 Mr. W. T. Huckabee Albemarle, North Carolina
 Mrs. Harry E. James New York, New York
 Mr. W. A. Lowder Albemarle, North Carolina
 Mr. T. Burt Mauney Albemarle, North Carolina
 Mrs. Carl J. Merner Doylestown, Pennsylvania
 Dr. Garfield D. Merner San Francisco, California
 Mr. Lillard Mount Durham, North Carolina
 Mrs. T. Otto Nall Evanston, Illinois
 Mr. Malcolm Palmer Albemarle, North Carolina
 Mrs. J. W. Payne Honea Path, South Carolina
 Mr. C. D. Plyler Misenheimer, North Carolina

New York, New York
 Mrs. M. L. Robinson New York, New York
 Mrs. J. N. Rodeheaver Winona Lake, Indiana
 Mrs. J. A. Spence Asheboro, North Carolina
 Mrs. J. Fount Tillman Lewisburg, Tennessee
 Mrs. Harry C. Vaughn Columbus, Ohio
 Dr. Evelyn Berry New York, New York
 Mrs. C. C. Cranford Asheboro, North Carolina
 Dr. Ralph W. Decker Nashville, Tennessee
 Dr. John O. Gross Nashville, Tennessee
 Bishop Nolan B. Harmon

Charlotte, North Carolina
 Mrs. John W. Hoyle, Jr. Gastonia, North Carolina
 Bishop Paul Neff Garber Richmond, Virginia
 Mrs. Pierce Johnson Weldon, North Carolina
 Dr. Carl H. King Salisbury, North Carolina
 Dr. C. P. Morris Durham, North Carolina
 Mrs. David E. Cathcart Lakeland, Florida
 Mrs. A. C. Johnson Bowling Green, Kentucky
 Mrs. Franklin F. Lewis Webster Grove, Mo.



ROWE DORMITORY
Mrs. Frances McFarland



MERNER DORMITORY
Miss Willa Wheless

HOUSE

CLINE DORMITORY
Mrs. Bertha Cox



WASHINGTON DORMITORY
Mrs. Faye McDonald





KLUFTINGER DORMITORY
Mr. and Mrs. Tommy Runge



PLYLER DORMITORY
Mr. and Mrs. Harvey Brooks

COUNSELORS

FOOTE DORMITORY
Mr. and Mrs. Harold Tackett



RELIEF HOSTESS
Mrs. Lewis Peck





*Students of many types
are to be found in Pfeiffer's*



CLASSES





SENIOR CLASS OFFICERS

Gayle Phillips
President

Max Davis
Vice-President

Sue Foil
Secretary

Gloria Boring
Treasurer

PAULINE JENKINS ABERNATHY

Belmont, N. C.

B. S. in Elementary Education

Dromotics (1, 2, 3); Methodist Student Fellowship (1, 2); Young Democrats' Club (1, 3); Future Teachers of Americo (4); Science Club (2, 3, 4).

EARNEST DAN ADERHOLD

Ellenboro, N. C.

A. B. in Economics

Student Government Association (4); House Council (4); Pfeiffer News (3, 4); Mole Chorus (2, 3); Christian Life Council (4); Westminster Fellowship (Vice-President 3, President 4); Young Democrats' Club (2); Society of Creative Arts (3, 4).

JOE CLEAMON ALLEN

Concord, N. C.

B. S. in Business Education

Future Teachers of Americo (3).

JONES EVANS ALMOND, JR.

Lexington, N. C.

B. S. in Business Administration

Tennis (3).

BRAXTON RICHMOND BAILEY, III

Advonce, N. C.

B. S. in Health and Physical Education

Sophomore Class President; Student Government Association (President 4); Men's Student Government (Fire Marshal 3); Order of the Sundial (4); Who's Who in American Colleges and Universities (4); Young Republicans' Club (3, 4); Lettermen's Club (2, 3, 4); Physical Education Mojos' Club (3, 4); Baseball (1, 2, 3, 4).

BELYNDA LUCY BALLARD

Ansonville, N. C.

B. S. in Elementary Education

House Council (4); Dromotics (2); Methodist Student Fellowship (1); Young Democrats' Club (1, 2, 3, 4); Future Teachers of Americo (4); Women's Athletic Association (1).

MILTON BARRETT BARDEN

Boone, N. C.

B. S. in Health and Physical Education

Pfeiffer News (1, 2, 3); Concert Choir (1, 2, 3, 4); Mole Chorus (1, 2, 3, 4); Chapel Choir (1, 2, 3, 4); Methodist Student Fellowship (1, 2, 3, 4); Lettermen's Club (1, 2, 3, 4); Physical Education Mojos' Club (1, 2, 3, 4); Soccer (2, 3, 4); Wrestling (1, 2, 3, 4).

CHARLES WILLIAM BARKER

Greensboro, N. C.

B. S. in Business Administration

Lettermen's Club (2, 3, 4); Soccer (2, 3); Wrestling (2, 3, 4).

GARY NEAL BARRINGER

Solisbury, N. C.

B. S. in Business Administration

House Council (3); Lettermen's Club (2, 3, 4); Soccer (2, 4).

THE 1960



Pauline Jenkins Abernathy
Ernest Dan Aderhold
Joe Cleamon Allen

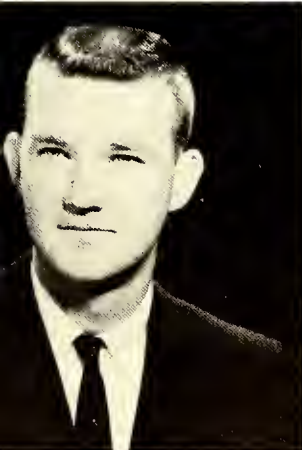

Jones Evans Almond, Jr.
Braxton Richmond Bailey, III
Belynda Lucy Ballard



Milton Barrett Barden
Charles William Barker
Gary Neal Barringer

SENIOR CLASS

GEORGE TALBERT BARRON

Rock Hill, S. C.
A. B. in Social Sciences

CHARLES EDWARD BENFIELD

Kannapolis, N. C.
B. S. in Business Administration
Baptist Student Union (1); Basketball (1).

ROBERT TALTON BLACKWELDER

Charlotte, N. C.
A. B. in Mathematics
Westminster Fellowship (3, 4); Future Teachers of America (3, 4).

GLORIA CROUSE BORING

Crouse, N. C.
B. S. in Elementary Education
Senior Class Treasurer (4); Young Democrats' Club (4); Future Teachers of America (4).

HARVEY PRENTICE BROOKS, JR.

Misenheimer, N. C.
B. S. in Health and Physical Education
Future Teachers of America; Physical Education Majors' Club (President 4).

SUZANNE RUE BUCK

Albemarle, N. C.
B. S. in Business Education
Concert Choir (1); Young Republicans' Club (1); Women's Athletic Association (1).

DAVID LEE BURNS

Robbins, N. C.
A. B. in Biology
Science Club (1, 2, 3, 4).

DORATHY MAE CHANCE

Lumberton, N. C.
A. B. in Christian Education
Chimes (4); Pfeiffer News (2, 3, 4); Concert Choir (4); Chapel Choir (2, 3, 4); Dramatics (2, 3, 4); Christian Life Council (3, 4); Methodist Student Fellowship (1, 2, President 3, President 4); Christian Education Fellowship (1, 2, 3, 4); Alpha Psi Omega (3, 4); French Club (2, 3, 4); Who's Who in American Colleges and Universities (4).

DONALD CLANTON

Kannapolis, N. C.
A. B. in Social Science

George Talbert Barron
Charles Edward Benfield
Robert Taltan Blackwelder

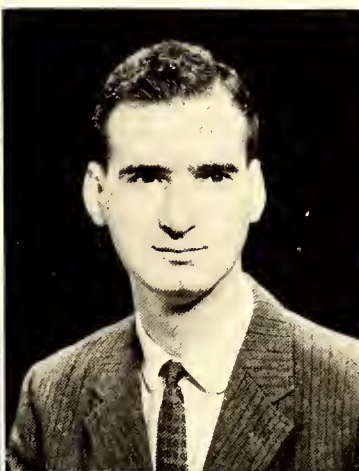

Gloria Baring
Harvey Prentice Brooks, Jr.
Suzanne Rue Buck



David Lee Burns
Darathy Mae Chance
Donald Clanton

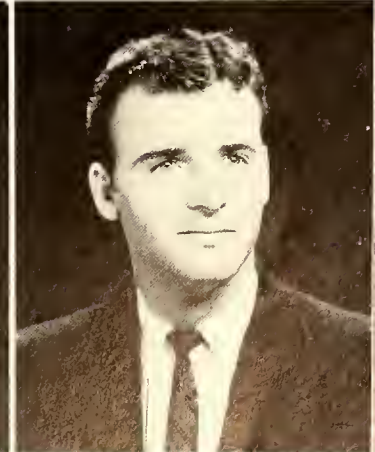
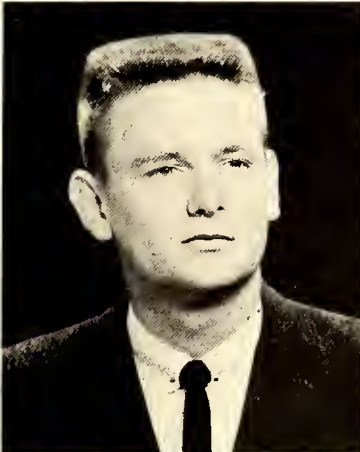

PHILIP ALAN CLARK
Silver Lake, N. Y.

A. B. in Speech Arts

Chimes (4); Dramatics (2, 3); Methodist Student Fellowship (1, 2, 3, 4); Kappa Chi (1, 2, 3, 4); Alpha Psi Omega (3, 4); Spanish Club (3); Young Republicans' Club (1); Lettermen's Club (3); Track (2, 3, 4); Cross Country (2, 3, 4).

JUDITH ANN COE

Mt. Airy, N. C.

B. S. in Business Education

Chimes (3); Methodist Student Fellowship (1); Future Teachers of America (4); Junior Marshal (4); Cheerleader (2, 3, 4).

CHARLES CURTIS COGGIN

Misenheimer, N. C.

B. S. in Business Administration

Young Republicans' Club (3, 4).

EDMOND FERRELL CONDER

Pineville, N. C.

A. B. in Chemistry

JANICE ELIZABETH CONDER

Charlotte, N. C.

A. B. in Biology

Student Government Association (3, 4); House Council (2); Pfeiffer News (1, 2, 3, Co-Business Manager 4); Concert Choir (1, 2, 3); Christian Education Fellowship (1); Young Democrats' Club (3, 4); Future Teachers of America (3, 4); Science Club (4); Marshal (3, 4).

BETTY LEE CONLEY

Marion, N. C.

B. S. in Elementary Education

Pfeiffer News (3); Concert Choir (3, 4); Methodist Student Fellowship (3, 4); Future Teachers (3, 4).

MARY FRANKLIN CROUSE

Sparto, N. C.

A. B. in Biology

House Council (2, 3); **Chimes** (2, 3); Methodist Student Fellowship (1, 2, 3); Missions Club (1, 2); Who's Who in American Colleges and Universities (3); Future Teachers of America (4); Science Club (3, 4).

THOMAS HINTON CRUMPLER

Foyetteville, N. C.

B. S. in Health and Physical Education

Christian Life Council (4); Westminster Fellowship (3, 4); Christian Education Fellowship (3, 4); Lettermen's Club (4); Physical Education Majors Club (3, 4); Track (3, 4).

JANE FLORENCE CULP

Gold Hill, N. C.

B. S. in Elementary Education

Women's Student Government Association (1, 2, 3, 4); Future Teachers of America (4); Vice-President of Women Doy Student (4).

THE 1960

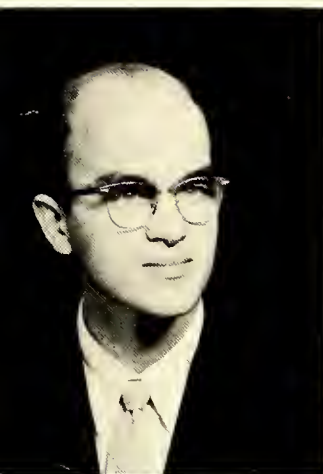

Philip Alan Clark
Judith Ann Coe
Charles Curtis Coggin



Edmond Ferrell Conder
Janice Elizabeth Conder
Betty Lee Conley

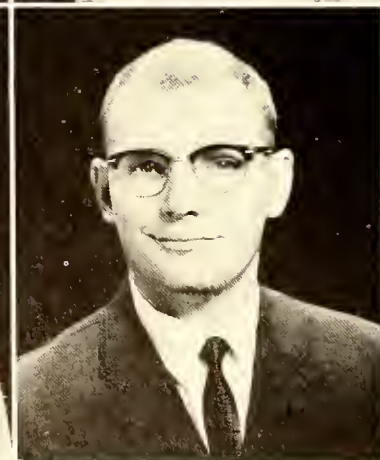

Mary Franklin Crouse
Thomas Hinton Crumpler
Jane Florence Culp

SENIOR CLASS

KENNETH WILSON CUTHBERTSON

Richfield, N. C.
B. S. in Business Administration
 Men's Student Government Association (1, 2, 3, 4); Concert Choir (1, 2); Male Chorus (3); Baptist Student Union (2); Young Republicans' Club (1, 2); Lettermen's Club (3, 4); Soccer (3); Wrestling (2, 3, 4).

JOSEPH CHARLES DANIELS

Landis, N. C.
A. B. in English
 Kappa Chi (2).

MAX WARREN DAVIS

Gastonia, N. C.
A. B. in Social Sciences
 Senior Class Vice-President (4); Men's Student Government Association (1, 2, 3, 4); House Council (3, 4); Concert Choir (1, 2); Male Chorus (1, 2); Methodist Student Fellowship (1, 2, 3, 4).

SILAS PRITCHARD DENNIS, JR.

Albemarle, N. C.
B. S. in Business Administration

ELIZABETH ANN DOCKERY

Elkin, N. C.
A. B. in English and French
 Women's Student Government Association (4); House Council (4); Who's Who in American Colleges and Universities (4); French Club (2, Vice-President 3, 4).

JOHN GARLAND EDWARDS

Stanley, N. C.
A. B. in Biology
 Methodist Student Fellowship (1); Future Teachers of America (4); Science Club (1, 2, 3, 4).

THOMAS ROLLINS EDWARDS

Flat Rock, N. C.
A. B. in Biology
 Pfeiffer News (Business Manager 4); Dramatics (1, 2, 3, 4); Baptist Student Union (1, 2, 3, 4); Alpha Psi Omega (President 3, 4); Young Democrats' Club (2, 3, 4); Science Club (3, 4).

BUDD ELLINGTON

Albemarle, N. C.
A. B. in Religion-Philosophy
 Kappa Chi.

MARY MORRIS ERVIN

Troutman, N. C.
A. B. in Biology
 House Council (Vice-President 2, 3); Pfeiffer News (2, Feature Editor 3, Feature Editor 4); Concert Choir (1, 3); Methodist Student Fellowship (1, 2, 3); Young Democrats' Club (1, 2); Science Club (1, 2, 3, 4); Society of Creative Arts (2, 3, Vice-President 4).

Kenneth Wilson Cuthbertson
 Joseph Charles Daniels
 Max Warren Davis



Silas Pritchard Dennis, Jr.
 Elizabeth Ann Dockery
 John Garland Edwards



Thomas Rollins Edwards
 Budd Ellington
 Mary Morris Ervin



THE 1960

TOMMY MARTIN FAGGART
Kannapolis, N. C.
A. B. in Religion

WILLIAM HAROLD FAGGART
Concord, N. C.
A. B. in Religion

HENRY ELI FARMER
Albemarle, N. C.
A. B. in Chemistry
Men's Student Government Association (1, 2, 3, 4); Science Club (1, 2, 3, 4); Wrestling (1).

MARY ANN FISHER
Richfield, N. C.
B. S. in Elementary Education
Future Teachers of America (Vice-President 3, President 4).

BLONDELL HERRIN FLAKE
Badin, N. C.
B. S. in Elementary Education
Baptist Student Union; Who's Who in American Colleges and Universities (4); Future Teachers of America (3, 4).

REBECCA ANN FLOWE
Midland, N. C.
B. S. in Elementary Education
Women's Student Government Association (3); House Council (2, 3); Concert Choir (1, 2, 3); Order of the Sundial (3, 4); Future Teachers of America (2, 3, 4); May Court (1, 2, 3).

FRANCES SUE FOIL
Mount Pleasant, N. C.
B. S. in Elementary Education
Senior Class Secretary (4); Women's Student Government Association (1, 2, 3, 4); Future Teachers of America (3, 4).

BETTY ELAINE FRICK
Richfield, N. C.
A. B. in Christian Education
Chapel Choir (3); Methodist Student Fellowship (1, 3, 4); Missions Club (1); Christian Education Fellowship (3, 4); Women's Chorus (1, 3).

CRAVEN ELDRIDGE FURR
Oakboro, N. C.
B. S. in Business Administration
Science Club (1).



Tommy Martin Faggart
William Harold Faggart
Henry Eli Farmer

Mary Ann Fisher
Blondell Herrin Flake
Rebecca Ann Flawe

Frances Sue Foil
Betty Elzine Frick
Craven Eldridge Furr

SENIOR CLASS

BARBARA ANN GARMAN
China Grove, N. C.
A. B. in Social Studies

PEGGY LUCILLE GOODMAN
Davidson, N. C.
B. S. in Elementary Education
Missions Club (2); Future Teachers of America (3, 4).

GLENDA ANN GRAYBEAL
Fig, N. C.
B. S. in Elementary Education
Future Teachers of America (3, 4).

DUDLEY McAULEY GREENE
Albemarle, N. C.
B. S. in Business Administration
Soccer (3, 4).

HUBERT PRESTON GRIFFIN
Concord, N. C.
A. B. in Social Sciences
Men's Student Government Association (3, 4).

HOWARD GRIMES
Hope Mills, N. C.
B. S. in Business Administration
ELIZABETH ANN HALL

Salisbury, N. C.
A. B. in Chemistry
Student Government Association (1); Pfeiffer News (2, 3); Methodist Student Fellowship (1); Science Club (1, 2, 3, President 4).

MARY JEAN HAMILTON
Fareast City, N. C.
B. S. in Business Education
Junior Class Officer (3); Women's Student Government Association (3); Chimes (2); Methodist Student Fellowship (1); Order of the Sundial (4); Future Teachers of America (4); Marshal (3); Cheerleader (2, 3); May Court (2).

BRUCE ALLEN HARBIN
Lewisville, N. C.
B. S. in General Science
Science Club (4).

Borboro Ann Gorman
Peggy Lucille Goodman
Glenda Ann Groybeal

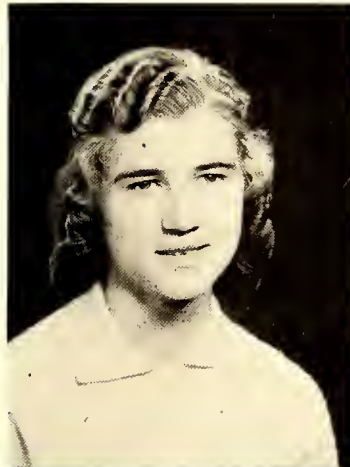

Dudley McAuley Greene
Hubert Preston Griffin
Howard Grimes

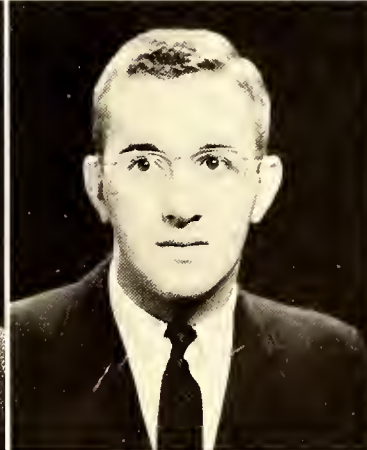
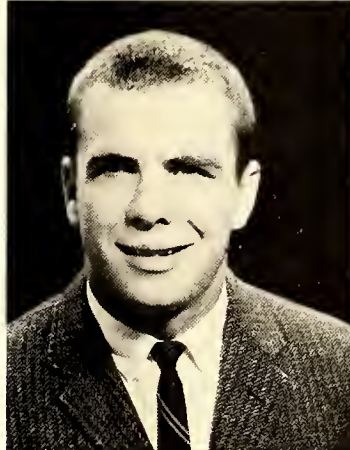

Elizabeth Ann Hall
Mary Jean Hamilton
Bruce Allen Harbin





Dan Aderhold



Brack Bailey

OUTSTANDING

Dorothy Chance



Patty Gregg





Becky Johnson



Kenneth Marlow

SENIORS 1960

Gene Price

Philip Shepard

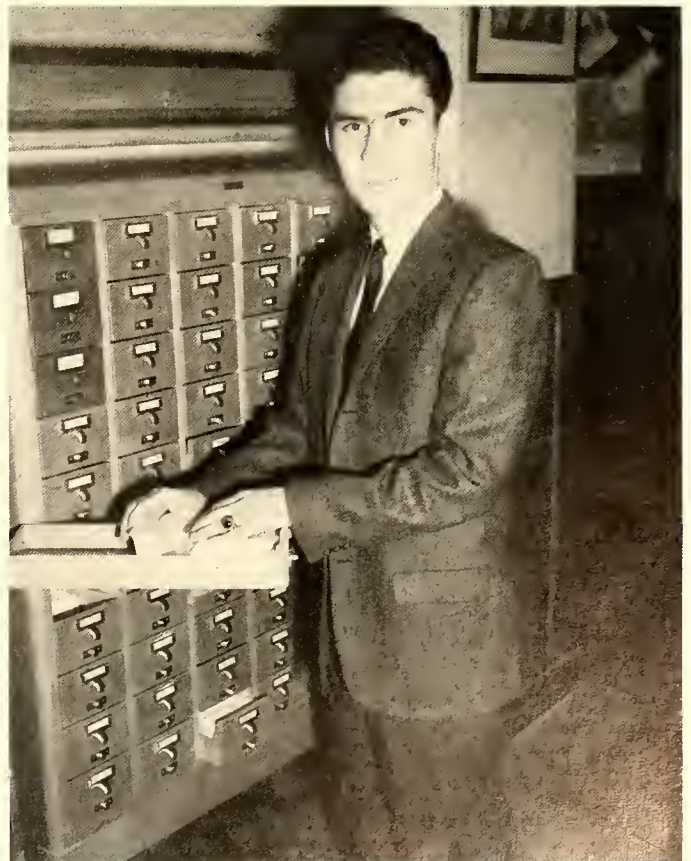

BETTY JANE HARRIS

Troy, N. C.

B. S. in Health and Physical Education

Women's Athletic Association (1, 2, 3); Physical Education Majors Club (1, 2, 3, 4); Miss Merry Christmas (2).

WORTH LLOYD HICKS

Concord, N. C.

B. S. in Health and Physical Education

EARL BRYAN HILL

Asheboro, N. C.

B. S. in Health and Physical Education

JOSEPH SMITH HOLMES

Broadway, N. C.

B. S. in Business Administration

Men's Student Government Association (2); House Council (2); Young Democrats' Club (4).

PATRICIA ELAINE HOLT

Albemarle, N. C.

A. B. in English

JAMES LEE IRBY

Charlotte, N. C.

A. B. in Economics

FERNE CROWE JAMIESON

Misenheimer, N. C.

A. B. in English

Dramatics (1, 2); Alpha Psi Omega (2); Science Club (1); Who's Who in American Colleges and Universities (4).

THOMPSON ROBERT JAMIESON

Misenheimer, N. C.

A. B. in Chemistry

Student Government Association (3); Chimes (3); Order of the Sundial (4); Who's Who in American Colleges and Universities (3); Lettermen's Club (3, vice-president 4); Junior Marshal (4); Baseball (1, 2, 3, 4).

REBECCA ELLEN JOHNSON

Hendersonville, N. C.

A. B. in Christian Education

Class Officer (2); Pfeiffer News (Religion Editor 2, Assistant Editor 3, Editor 4); Publications Board (3, 4); Concert Choir (1, 2, 3, 4); Dramatics (1, 2, 3, 4); Methodist Student Fellowship (1, 2, 3, 4); Christian Education Fellowship (1, 2, vice-president 3, 4); Missions Club (2); Order of the Sundial (3, 4); Alpha Psi Omega (3, 4); Who's Who in American Colleges and Universities (4); Ballad Club (3); Marshal (3, 4).

THE 1960



Betty Jane Harris
Worth Lloyd Hicks
Earl B. Hill

Joseph Smith Holmes
Patricia Elaine Holt
James Lee Irby

Ferne Crowe Jamieson
Thompson Robert Jamieson
Rebecca Ellen Johnson

SENIOR CLASS

SANDRA LOUISE JOLLY
Concord, N. C.
B. S. in Elementary Education
Women's Student Government Association (3, 4);
Future Teachers of America (3, 4).

SHIRLEY FAYE JONES
Mount Airy, N. C.
B. S. in Elementary Education
Methodist Student Fellowship (1, 2, 3, 4); Future
Teachers of America (3, 4); Women's Athletic
Association (1, 2, 3).

JOHN NEELY KIRKPATRICK
Charlotte, N. C.
A. B. in Mathematics
Men's Student Government (4); House Councils
(3, 4); Male Chorus (2, president 3); Westminster
Fellowship (3, 4); Order of the Sundial (4); Who's
Who in American Colleges and Universities (3);
French Club (3); Lettermen's Club (3, 4); Track
(2, 3).

EDWARD ALVIN KLINE
Salisbury, N. C.
B. S. in Business Administration
Lutheran Student Association (1).

JOSEPH RANSOM KLUTZ, JR.
Albemarle, N. C.
B. S. in Business Administration

RAY HOWARD LANCASTER
Concord, N. C.
A. B. in English
Men's Student Government Association (4).

DORIS RORIE LONG
Mount Gilead, N. C.
B. S. in Elementary Education
Women's Student Government (3, 4).

WALTER BRADFORD LOVE
Wilmington, N. C.
A. B. in Sociology
Dramatics (2, 3, 4); Methodist Student Fellow
ship (1, 2); Kappa Chi (2, 3); Missions Club (3)

JAMES HERMAN LYNN
Gastonia, N. C.
A. B. in Biology
House Councils (3); P. E. Majors Club (1, 2).
Science Club (1, 2, 3, 4).

Sandra Louise Jolly
Shirley Faye Jones
John Neely Kirkpatrick



Edward Alvin Kline
Joseph Ransom Klutz, Jr.
Ray Howard Lancaster

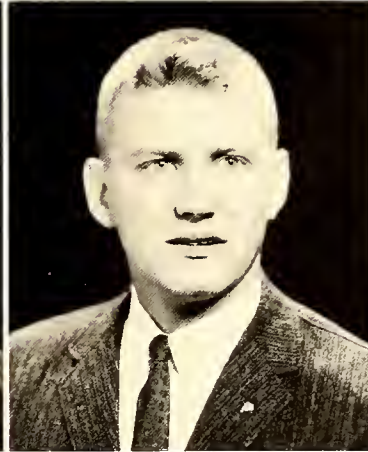

Doris Rorie Long
Walter Bradford Love
James Herman Lynn

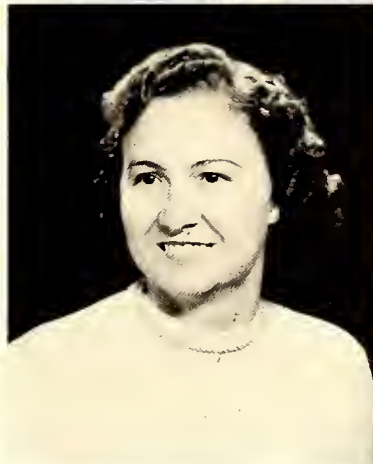

KENNETH LARRY MARLOW

Konnapolis, N. C.

B. S. in Business Administration

Men's Student Government Association (vice-president 3); House Councils (3); **Chimes** (Business Manager 4); Concert Choir (1, 2, president 3, 4); Mole Chorus (1, 2, 3, 4); Track (2); Who's Who in American Colleges and Universities (4).

CAROLYN ANNE McLEAN

Canton, N. C.

B. S. in Business Education

Student Government Association (secretary 3); Women's Student Government Association (vice-president 4); House Councils (2); **Chimes** (1, 2, 3); Chapel Choir (2); Methodist Student Fellowship (1, 2); Order of the Sundial (4); Who's Who in American Colleges and Universities (3); Young Republicans' Club (1); Future Teachers of America (3, 4); Women's Athletic Association (1, 2, 3); Marshal (4).

REID TRAVIS McLENDON

Albemarle, N. C.

A. B. in Social Sciences

Men's Student Government Association (1); Lettermen's Club (1); Wrestling (2).

BOBBY GENE MORRIS

Ching Grove, N. C.

B. S. in Business Administration

MARSHALL GENE MORRIS

Concord, N. C.

B. S. in Business Administration

WILLIAM BENNETT MORRIS

Albemarle, N. C.

B. S. in Business Administration

Veteran's Club (2, 3).

JAMES POSTAL MORTON

Albemarle, N. C.

B. S. in Health and Physical Education

BOBBY ODELL MOTT

Misenheimer, N. C.

A. B. in General Science

Science Club (4); Wrestling (1, 2).

BETTY JO NEESE

Swansea, S. C.

A. B. in Christian Education

Christian Life Council (1); Missions Club (1, 2, 3); French Club (1, 2); Women's Athletic Association (1, 2, 3, 4); Intramural Athletics (1, 2, 3, 4); Pfeiffer College Choral Union (3, 4).

THE 1960



Kenneth Lorry Morlaw
Carolyn Anne McLean
Reid Travis McLendon



Bobby Gene Morris
Marshall Gene Marris
William Bennett Marris

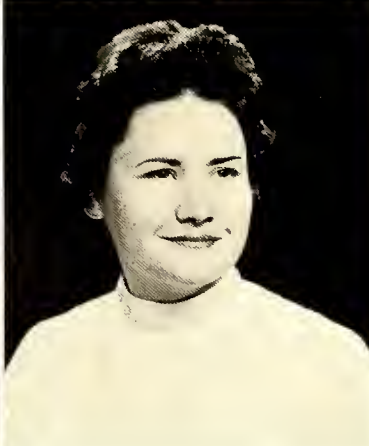
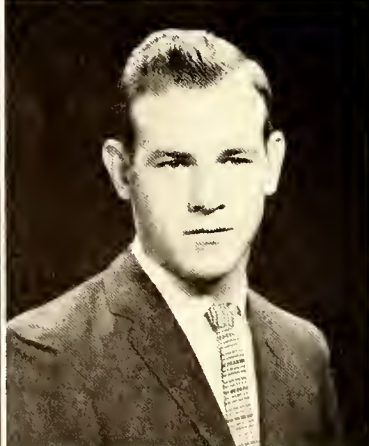
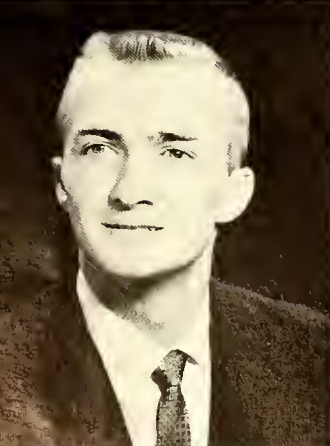

James Postal Martan
Bobby Odell Matt
Betty Jo Neese

SENIOR CLASS

DAVID STANLEY NEWTON
Charlotte, N. C.
B. S. in Business Administration
Order of the Sundial (2).

DONALD GLENN OUSLEY
Solisbury, N. C.
B. S. in Business Administration

BENJAMIN WADE OWEN, JR.
Seagrove, N. C.
B. S. in Business Administration
House Council (3); Christian Life Fellowship (3, vice-president 4); Westminster Fellowship (1, vice-president 2, president 3, 4).

SUE SMITH PAGE
Norwood, N. C.
A. B. in Social Studies
Women's Student Government (3, 4).

MARION JOE PARKER
Mount Pleasant, N. C.
A. B. in Christian Education
Concert Choir (3, 4); Mole Chorus (3, 4); Christian Education Fellowship (4).

MARGARET ETHEL PAYNE
Cameron, N. C.
A. B. in Sociology
Methodist Student Fellowship (1, 2, 3, 4); Missions Club (1, 2, 3, 4); Young Democrats' Club (2, 3, 4); Women's Athletic Association (1, 2, 3).

ROBERT YOUNG PECK
Albemarle, N. C.
B. S. in Business Administration

BETTY MARIE PERRY
Troy, N. C.
B. S. in Health and Physical Education
House Council (2); Pfeiffer News (2, 3); Methodist Student Fellowship (1, 4); Young Republicans' Club (4); Future Teachers of America (3, 4); Women's Athletic Association (1, 2, 3, president 4); Physical Education Majors Club (1, 2, 3, 4); Science Club (4); Basketball (1).

GAYLE BENNETT PHILLIPS
Kannapolis, N. C.
B. S. in Business Administration
Senior Class President (4); Mole Chorus (1); Baptist Student Union (1); Baseball (1, 2, 3, 4).

David Stanley Newton
Donald Glenn Ousley
Benjamin Wade Owen, Jr.



Sue Smith Page
Marion Joe Parker
Margaret Ethel Payne



Robert Young Peck
Betty Marie Perry
Gayle Bennett Phillips

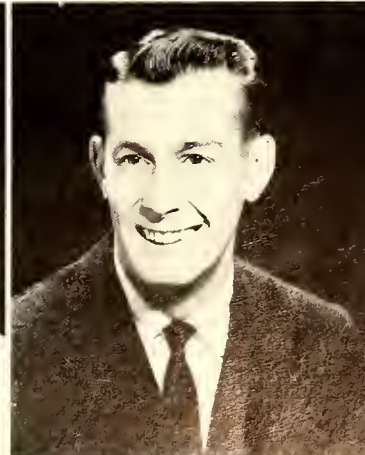
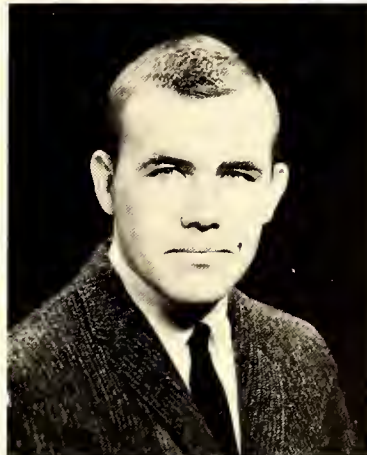

JERRY PICKARD
Siler City, N. C.
B. S. in Health and Physical Education
Physical Education Majors Club (2, 3, 4); Basketball (2).

EVELINE SUE PLYLER
Statesville, N. C.
A. B. in English
House Council (3); Pfeiffer News (3, 4); Concert Choir (3); Methodist Student Fellowship (1, 4); Who's Who in American Colleges and Universities (3); Young Republicans' Club (1, 2, president 3, 4); Women's Athletic Association (4); Science Club (3, 4); Society of Creative Arts (3, 4).

HOWARD FRANK PLYLER
Albemarle, N. C.
B. S. in Business Administration
Men's Student Government (2, 3, 4); Veteran's Club (2, 3).

TOMMY EUGENE PRICE
Newton, N. C.
A. B. in English
Student Government Association (vice-president 4); Concert Choir (2, president 3); Male Chorus (2, 3); Religious Emphasis Week Chairman (3); Methodist Student Fellowship (2, vice-president 3, 4); Kappa Chi (2, vice-president 3); French Club (2, 4); Who's Who in American Colleges and Universities (4).

CARL THOMAS PURDEE
Albemarle, N. C.
B. S. in Business Administration

HILDA ELAINE QUINN
Cherryville, N. C.
A. B. in Christian Education
Pfeiffer News (3); Concert Choir (1, 2, 3, 4); Methodist Student Fellowship (1, 2, 3, 4); Christian Education Fellowship (1, 2, 3, 4); French Club (2); Young Republicans' Club (1, 2).

MARSHALL FRANKLIN RAGSDALE
Carthage, N. C.
B. S. in Business Administration
Science Club (2); Cross Country (1).

JOE PARKER RHINEHART
Webster, N. C.
A. B. in History
Pfeiffer News (circulation editor 3, editor 4); Publications Board (4); Dramatics (1, 2); Christian Life Council (3); Methodist Student Fellowship (1, 2, 3, 4); Missions Club (3, 4); Alpha Psi Omega (2, 3, 4); Young Democrats' Club (1, 2, 3, 4); Future Teachers of America (3, 4).

CLIFFORD EUGENE RIMER
Concord, N. C.
B. S. in Health and Physical Education
Physical Education Majors Club (3, 4); Baseball (3).

THE 1960



Jerry Pickard
Eveline Sue Plyler
Howard Frank Plyler

Tommy Eugene Price
Carl Thomas Purdee
Hilda Eloine Quinn

Marshall Franklin Ragsdale
Joe Parker Rhinehart
Clifford Eugene Rimer

SENIOR CLASS

BARBARA LANE RITCH
Concord, N. C.
B. S. in Elementary Education
Young Democrats' Club (1, 2).

CARL EUGENE ROBERSON
Konnapolis, N. C.
B. S. in Business Administration

CHARLES HENDERSON ROBERTS
Charlotte, N. C.
B. S. in Business Administration
Student Government Association (4); Men's Student Government (3, president 4); House Council (president 3); Male Chorus (1); Dramatics (4).

JOHN EDWARD ROBERTSON
Mooresville, N. C.
B. S. in Health and Physical Education
Lettermen's Club (2, 3, 4); Physical Education Majors Club (2, 3, 4); Baseball (2, 3, 4).

WILLIAM KENNETH RUDOLPH
Richfield, N. C.
B. S. in Science Education
Science Club (4).

TOMMY RAY SEAMON
China Grove, N. C.
B. S. in Business Administration

PHILIP GORDON SHEPARD
Beuloville, N. C.
B. S. in Business Administration
House Council (3); **Chimes** (Assistant Editor 3, Editor 4); Publications Board (3, 4); Dramatics (4); Young Democrats' Club (4).

BARBARA ANN SMITH
Cordova, N. C.
B. S. in Business Administration
Chimes (2, typing co-editor 3 and 4); Pfeiffer News (3, Monoging Editor 4); Women's Athletic Association (1, 2, 3, 4); Intramural Athletics (1, 2, 3, 4); Pfeiffer College Union (1, 2, 3, 4).

DENNIS LEON SMITH
Burkesville, Kentucky
B. S. in Health and Physical Education
Men's Student Government (4); Physical Education Majors Club (4); Basketball (4); Track (4).

Barbara Lane Ritch
Carl Eugene Roberson
Charles Hendersan Roberts

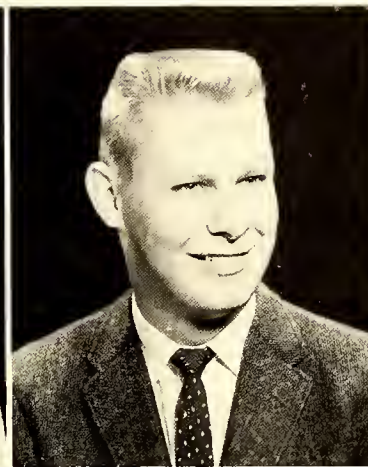

John Edward Robertsan
William Kenneth Rudalph
Tommy Ray Seamon



Philip Gordon Shepard
Barbara Ann Smith
Dennis Leon Smith

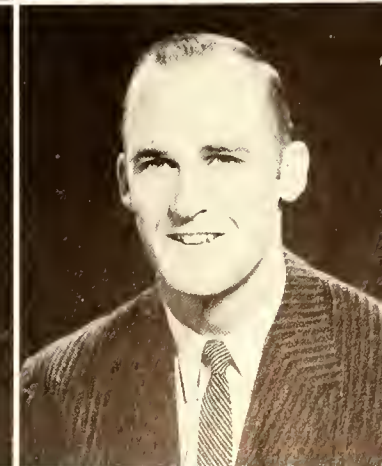
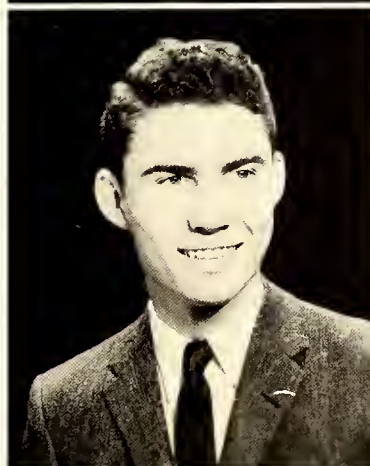

MARJORIE ELLEN SMITH

Cordova, N. C.

B. S. in Business Administration

Chimes (2, typing co-editor 3 and 4) **Pfeiffer News** (3, typing editor 4); Women's Athletic Association (1, 2, 3, 4); Intramural Athletics (1, 2, 3, 4); Pfeiffer College Choral Union (1, 2, 3, 4).

CLIFFORD MATHIESON STAMPER

Warrens ville, N. C.

A. B. in Chemistry

Class Officer (1, 2); Men's Student Government (3, 4); House Council (1); Methodist Student Fellowship (1, 2); Science Club (1, 2, 3, 4).

GLENN MONROE STIREWALT

China Grove, N. C.

B. S. in Business Administration

Student Government Association (1).

SANDRA ANN STROPE

Towanda, Pa.

A. B. in Christian Education

House Council (2, 4); **Chimes** (2); Pfeiffer News (2, 4); Christian Life Council (3); Methodist Student Fellowship (1, 2, 3); Missions Club (2, president 3, 4); Women's Athletic Association (1, 2, 3); Society of Creative Arts (3, 4).

JESSE BENJAMIN STUTTS

Asheboro, N. C.

A. B. in Social Studies

Men's Student Government Association (3, 4) Future Teachers of America (3, 4).

EVELYN PAULINE TALBERT

Albemarle, N. C.

A. B. in English

MILDRED BROOME WARLICK

Kannapolis, N. C.

B. S. in Elementary Education

Methodist Student Fellowship (1, 2, 3); Young Republicans' Club (2); Future Teachers of America (3, 4).

MILLARD WHITFIELD WARREN, JR.

Misenheimer, N. C.

A. B. in Comprehensive History-Sociology

Men's Student Government Association (1); House Council (1); **Chimes** (1, Assistant Editor 2, Editor 3); Who's Who in American Colleges and Universities (3).

GLENN DAVID WELLBORN

Deep Gap, N. C.

B. S. in Business Administration

Young Republicans' Club (3, President 4); Lettermen's Club (2, 3, President 4); Soccer (2, 3, 4); Wrestling (2, Captain 3 and 4).

THE 1960



Marjorie Ellen Smith
Clifford Mathieson Stamper
Glenn Monroe Stirewalt

Sondro Ann Strobe
Jesse Benjamin Stutts
Evelyn Pauline Tolbert

Mildred Broome Warlick
Millard Whitfield Warren, Jr.
Glenn David Wellborn

SENIOR CLASS

JAMES HAROLD WENTWORTH
 Misenheimer, N. C.
B. S. in Health and Physical Education
 House Council (3); Physical Education Majors Club (3, 4); Basketball (3, 4); Track (3).

DONALD LEE WHITE
 Cliffside, N. C.
A. B. in History
 Class Officer (3); Student Government Association (2); House Council (2); Pfeiffer News (1, 2); Christian Life Council (2, 3, President 4); Methodist Student Fellowship (1, 2, 3, 4); Koppo Chi (1, 2, 3, 4); Order of the Sundial (3, Vice-President 4); Young Democrats' Club (1, 2); Lettermen's Club (2, 3, 4); Morshol (4); Track (2, 3); Cross Country (2, 3).

GENE LOUIS WHITESIDES
 Lincolnton, N. C.
B. S. in Health and Physical Education
 Lettermen's Club (2, 3, 4); Physical Education Majors Club (4); Soccer (3); Wrestling (2, 3, 4); Track (2).

EDWARD LEE WHITLEY
 Albemarle, N. C.
B. S. in Business Administration

LAURA WATKINS WINSLOW
 Asheboro, N. C.
B. S. in Elementary Education

EVELYN MOORE YORK
 Wingate, N. C.
B. S. in Business Education
 House Council (4); Young Democrats' Club (4); Future Teachers of America (4); Women's Athletic Association (3, 4).

James Harold Wentworth
 Donald Lee White
 Gene Louis Whitesides

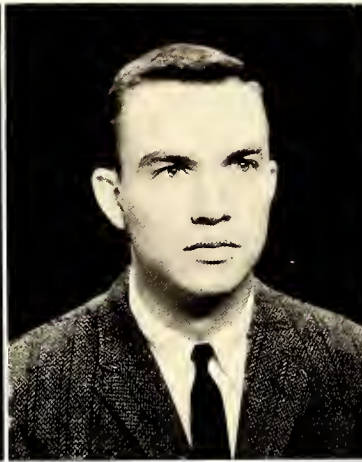

Edward Lee Whitley
 Laura Watkins Winslow
 Evelyn Moore York

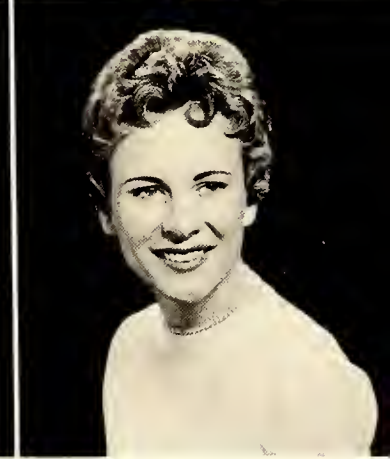





JUNIOR CLASS OFFICERS

Bobby Westmoreland President

Betty Barbee Vice-President

Ruth Shute Secretary

Judy Aycok Treasurer



Barbara Allman
Charles Ammons
Judith Aycock
Betty Barbee



Dennis Baldwin
Herron Barnette
Wayne Beachum
Norma Bennett



Kaye Blakeley
Bobby Bost
Helen Brewer
Laura Cabe



Al Capehart
Helen Carpenter
Sara Carter
Evelyn Casper

JUNIORS

Edith Christy
 Billy Clark
 Nancy Caaper
 Cliffard Crouch



Betty Davenport
 Martha Dawkins
 Harold Deal
 Ray Dixon



Barbara Dadson
 Sara Durham
 Bobby Ellis
 Rebekah Epley

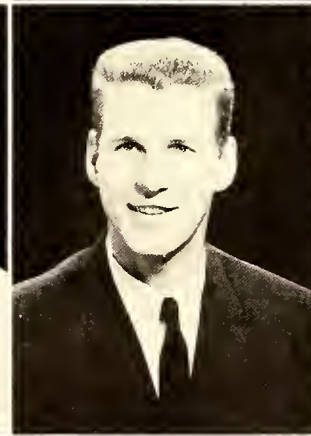

Fred Falls
 Alice Ford
 Gary Frick
 Hal Furr



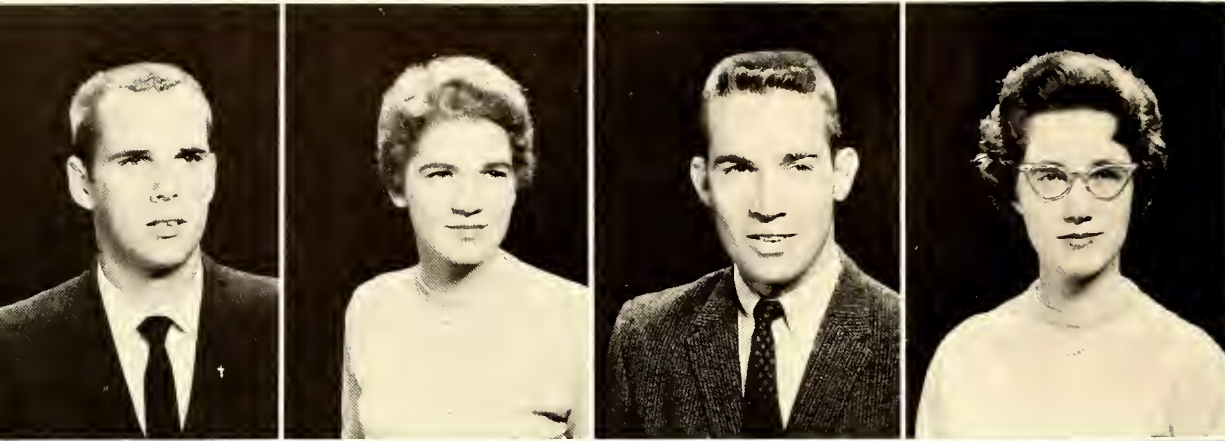

Clay Gibbs
Peggy Gilchrist
Bobby Griffin
Pauline Griffin



Manuel Guadalupe
Irmgard Haller
Jahn Hall
Jewell Hatley



Jaan Hayes
Florence Hildreth
Walter Hill
Mary Frances Howell



Marilyn Huffstetler
Clara Huneycutt
Malcolm Huneycutt
Tam Janes

JUNIORS

Lloyd Jordan
 Bob Jasey
 Laureta Lamb
 Judy Loy



Julia Lee
 Dean Lowe
 Jeanette McLean
 Ann McKenzie

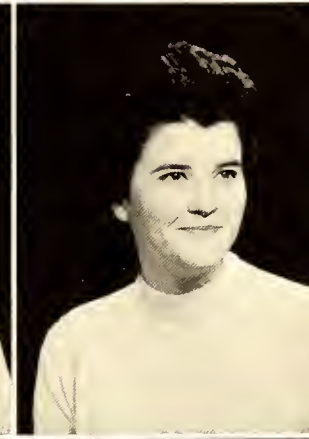
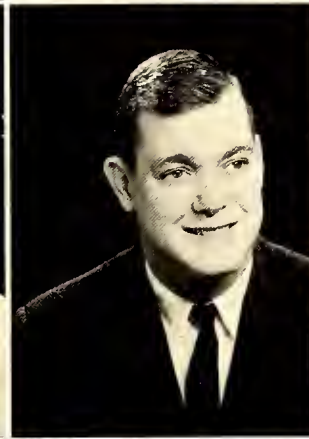

David McGugan
 Helen Miller
 Rose Mary Miller
 Steve Mitchell

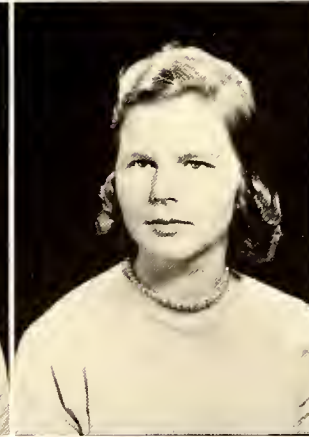

Marilyn Matt
 Jahn Nickalaus
 Helen Osteen
 Charles Penninger

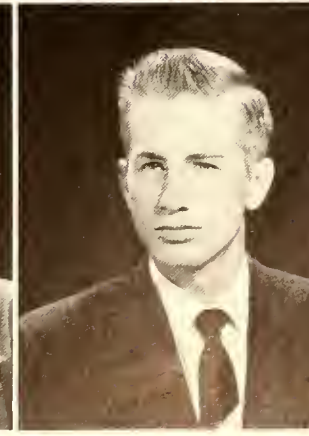

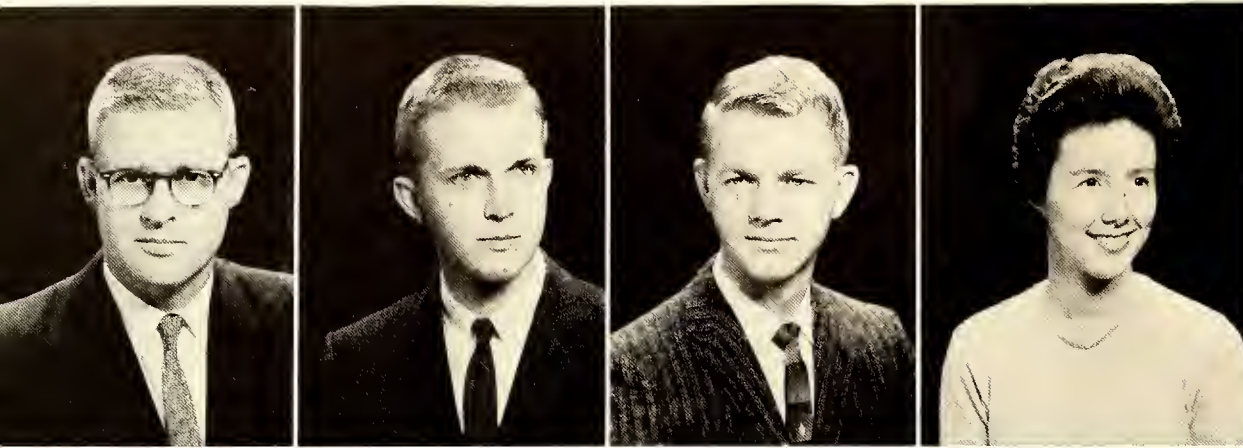

Jim Peters
Philip Pharr
Tommy Pickel
Sarah Poindexter



Donold Puntch
Eddie Romsey
Ronald Rayle
Beth Riddle

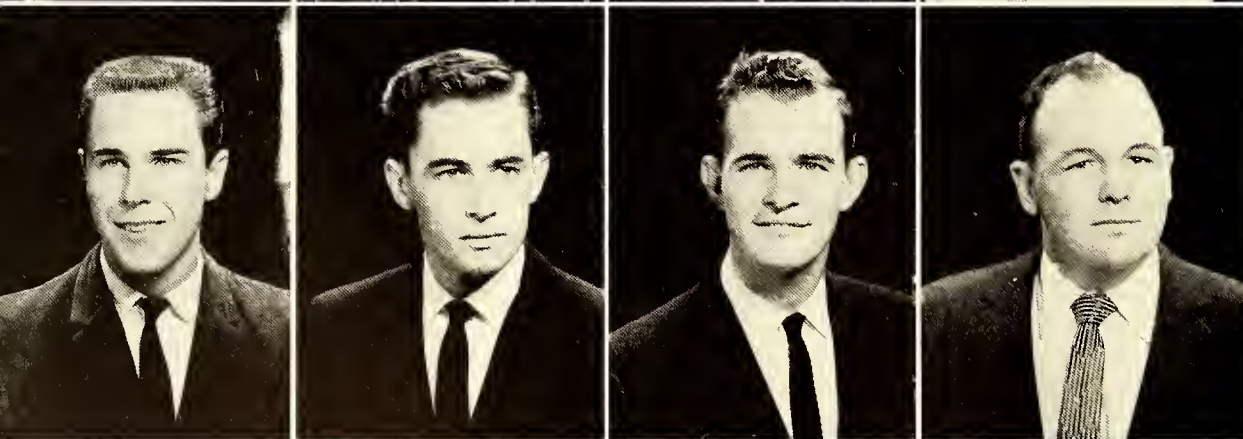

Edwin Robertson
Albert Rose
Chorles Russell
Joe Russell

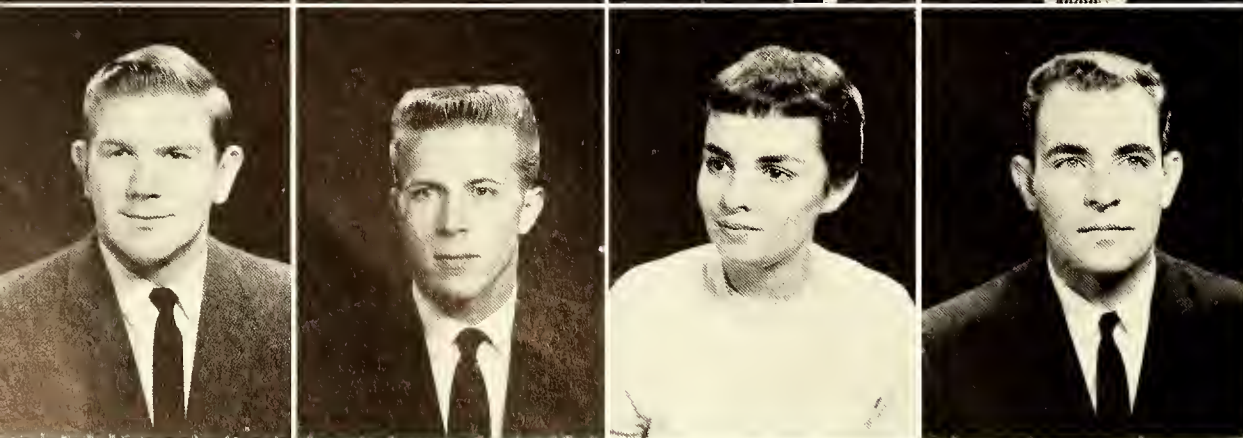

Roger Sounders
Gerold Scott
Ruth Shute
Jeff Simmons

JUNIORS

George Skomsky
 Jonice Smoll
 Ed Spence
 John Stokes



Joe Strickland
 Noney Sutton
 Marion Swonn
 Bob Taylor

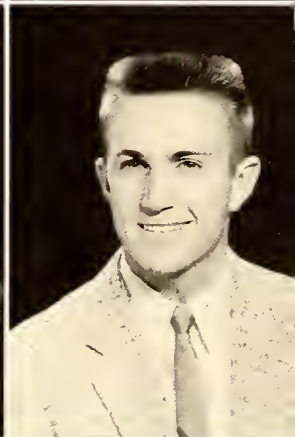

Rudy Teogue
 Elbert Thomos
 Jerry H. Thomos
 Jerry L. Thomos



Edith Thompson
 Joy Thore
 Madeline Thornton
 Bob Tickle



1960 JUNIORS



Annie Lau Trexler
Jeanne Waddell
Betty Warren
Clara Vann West

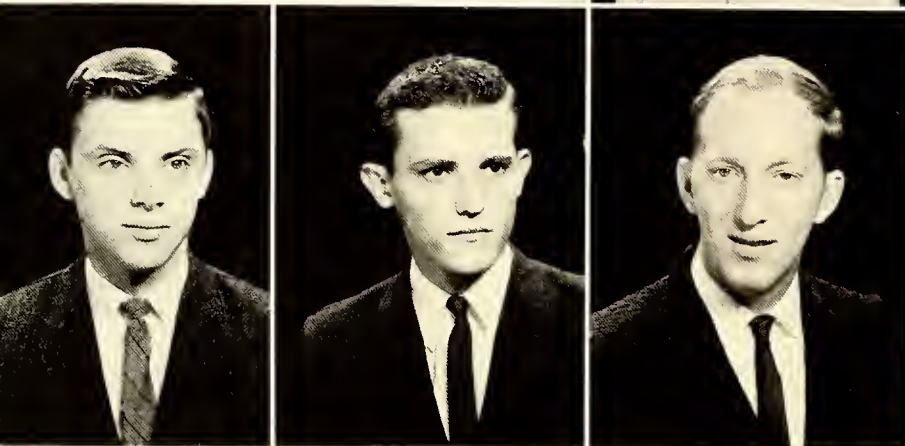

Bobby Westmareland
Linden Winburn
Charles Yokley

Pfeiffer Accredited!



PEOPLE AT PFEIFFER

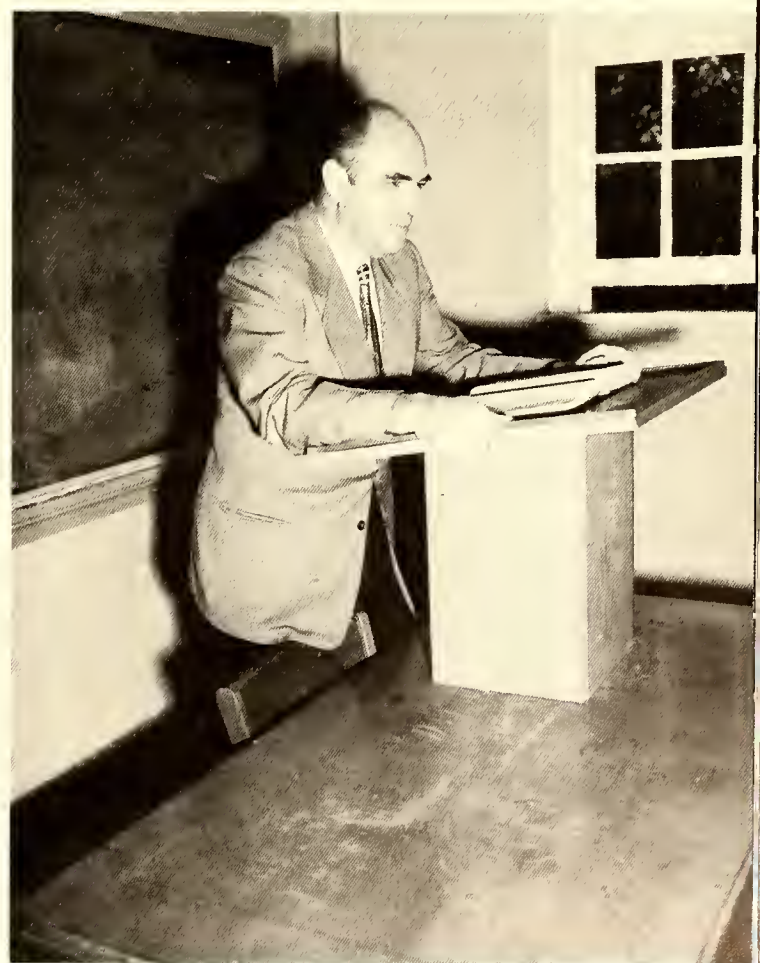



CHRISTIAN VOCATIONS
CONFERENCE
SUNDAY 2:30-8:00 PM
12 VOCATIONS EXPLAINED
STUDENTS WOULD TO ATTEND

READY, IMPROVEMENT
A57 Wed. Oct. 29
A58 Monday 29
Bring slip from Ev. Office
showing fee paid
Miss P. Wheeler

1960
↑
Target symbol

MINISTERS FOR SUNDAY
Rev JH CARPER. Thomawille at 11:00 A.M.
Dr. John CARLTON. Duane 7:00 P.M.
MALE CHORUS WILL SING
Sunday At 2:30 and 7:00 P.M.

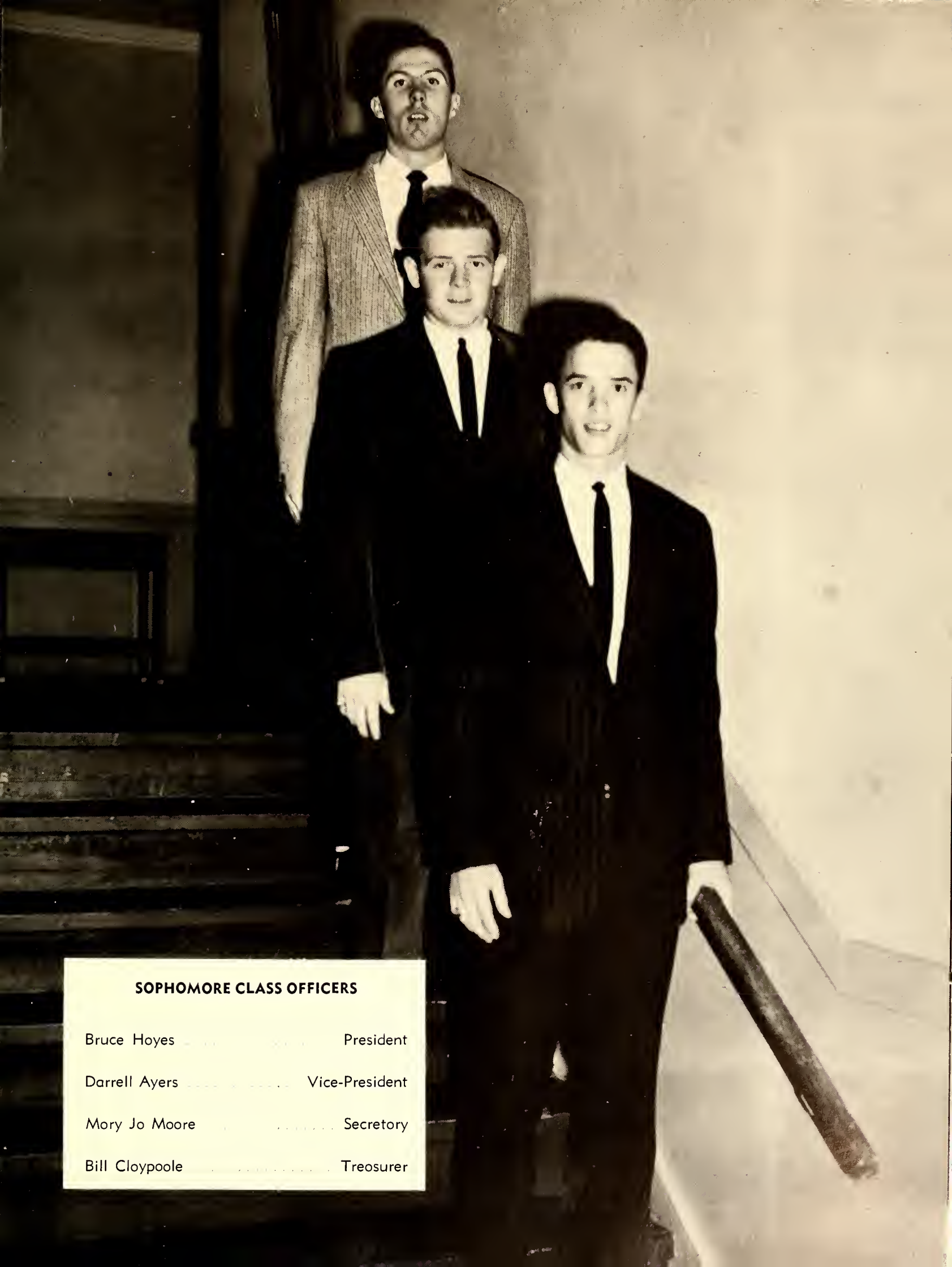

SOPHOMORE CLASS OFFICERS

Bruce Hoyes President

Darrell Ayers Vice-President

Mory Jo Moore Secretary

Bill Cloypoole Treasurer

Henree Anna Abrams
Blair Beasley
Robert Brawn
Bobbie Cannon

Georgia Albertsan
James Billings
Charles Burke
Robert Chondler

Oscar Allen
Sylvia Boyte
Caralyn Burlesan
Sammy Chaate

Jaan Anderson
Nellie Bradford
Hunter Burnett
Bob Clanton

Darrell Ayers
Hamer Brawley
Gwen Collawoy
Bill Claypoole



SOPHOMORES

Robert Cookson
Brendo Daniel
John Dorsey
John Finger

Susan Crone
Jerry Daniels
Jack Drye
Judy Ford

Rose Crouse
Gary Davis
Carolyn Dull
Keith Frick

Judy Curlee
Glenn Deck
Harold Durham
Sylvia Funderburke

Joe D'Agostino
Donna Kay Diggs
Sylvia Elliott
Helen Furr

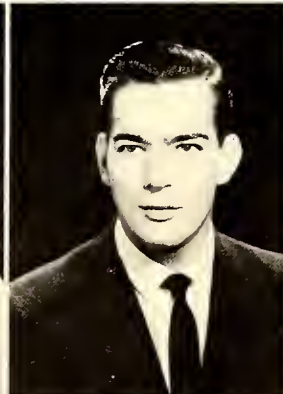

Dan Gabriel
Carolyn Handsel
Carolyn Hudson
Sara Jarrett

Ken Garner
Joe Hathcack
Ken Hughes
Linda Janes

Martha Griffin
Bruce Hayes
Radney Hutchinson
Susan Jones

Mary Ellen Griffin
James Heafner
Jerry Isenhour
Gail Josey

Ted Gruber
Dalan Hinsan
Sonja Isgett
Judy Kepley

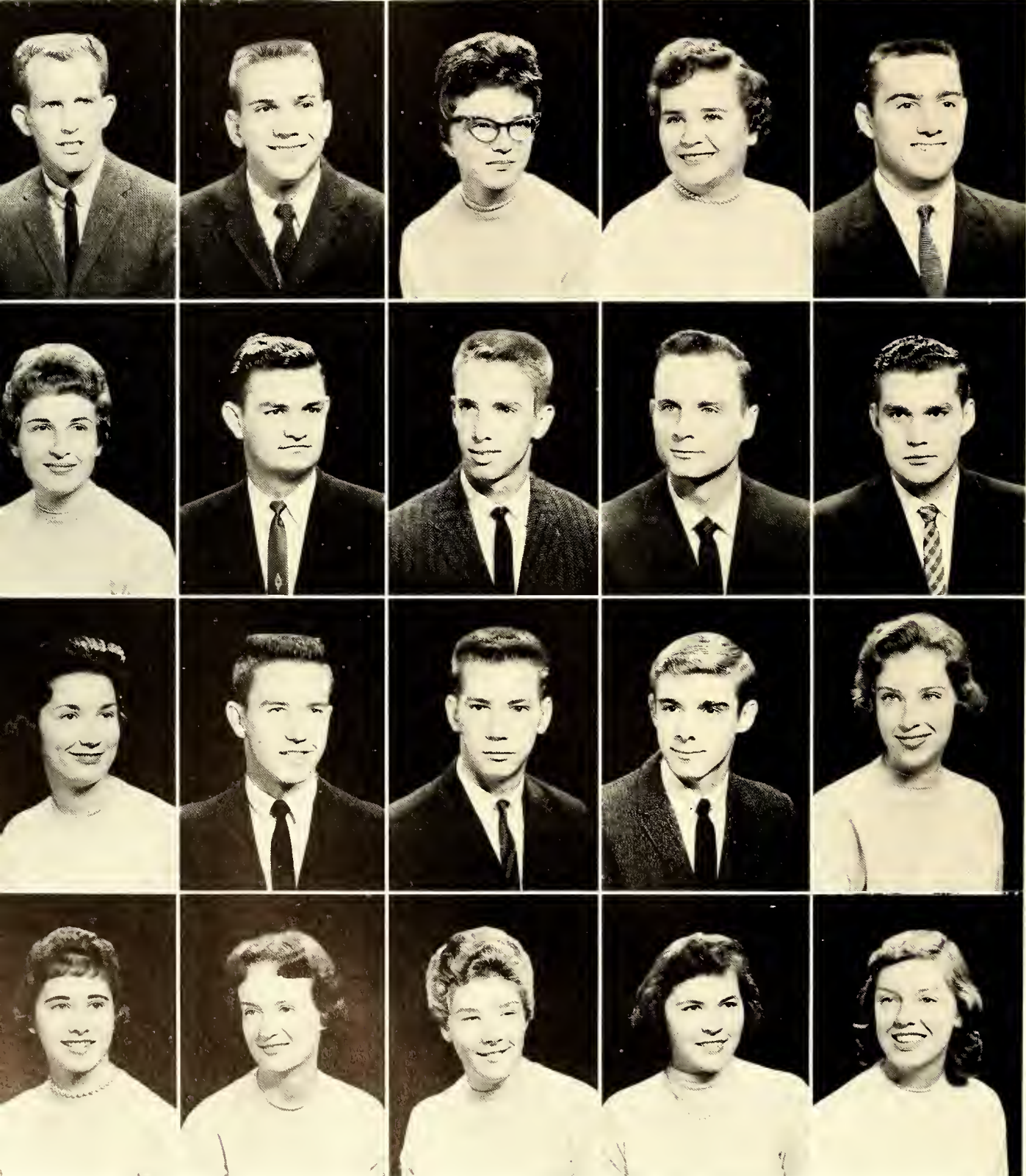

SOPHOMORES

Do Sook Kim
John Langley
Bobby Lisk
Ann Morsh

Buck Kindred
Andy Le Grand
Peggie Lisk
Dorothy McConless

Jerry Kleppel
Phillippo Levy
Woody Long
Edwin McKinley

Sue Lockey
Mike Little
Arnold Lowder
Jerry Meachum

Buddy Loke
Jim Littlejohn
Edwino Morsh
J. C. Meismer

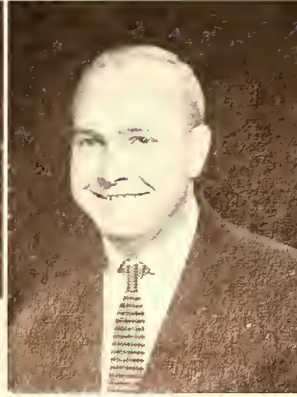
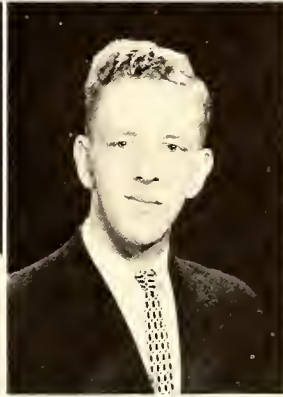
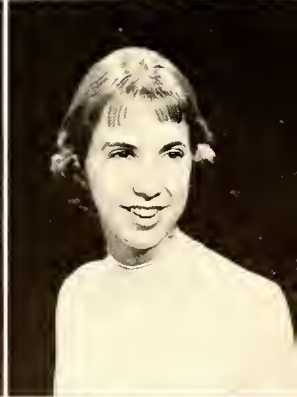
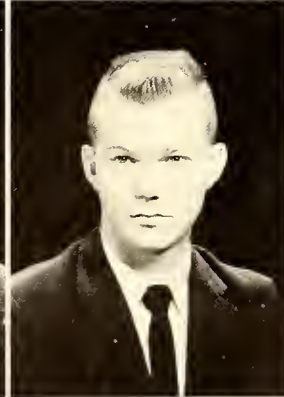
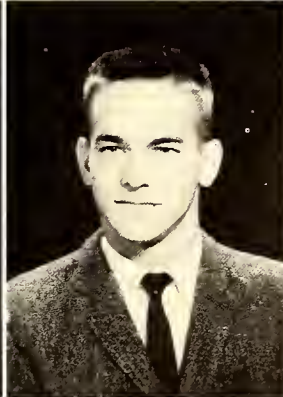
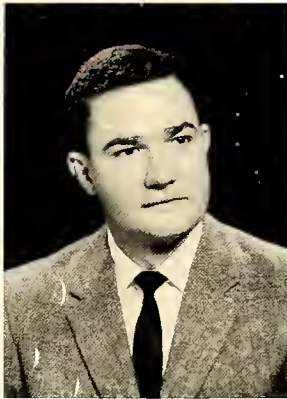

Kirksey Michael
Louise Morris
Marcia Pilkenton
Martha Robertson

Margaret Ann Miller
Robert Muhl
Marry Ann Poteete
Ann Routh

Larry Milton
Jane Owen
Non Ramsey
Tommy Runge

Mary Jo Moore
Donald Parker
Mary Frances Rankin
James Russell

Jeannette Morris
Sheilah Phifer
Theresa Rimer
Bill Scorbrough



SOPHOMORES

Dovid Scatt
Lauretta Sharpe

Gordan Scatt
Jim Sibley

Sally Seamon
Bob Singley

Tray Searcy
Bill Salamon

Darathy Searle
Nancy Spencer

Hol Stealey
Ed Trout

Giles Straud
Jean Tuck

Judy Suggs
Betty Uzzell

Lovette Teeter
Patricia Waddell

Sommy Tesh
Judy Walker

Gloria Tippet
Jane Watts

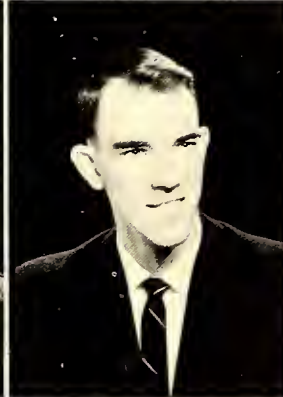
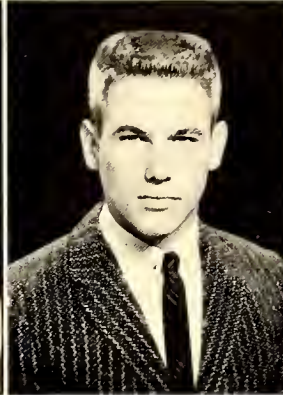





FRESHMAN CLASS OFFICERS

Don Heafner	President
Catherine Hewitt	Vice-President
Robin Clark	Secretary
Ruth Sayer	Treasurer

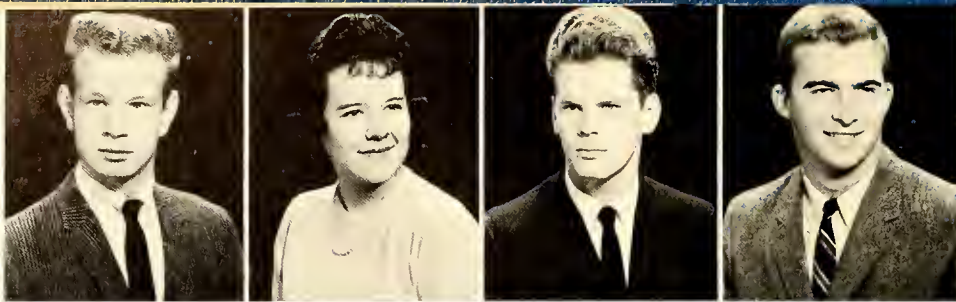

Wayne Adcack
Sandra Allen
Fred Armstrong
Bab Ascher



Mary Auman
Norma Austeri
Rufus Austin
Bill Avant

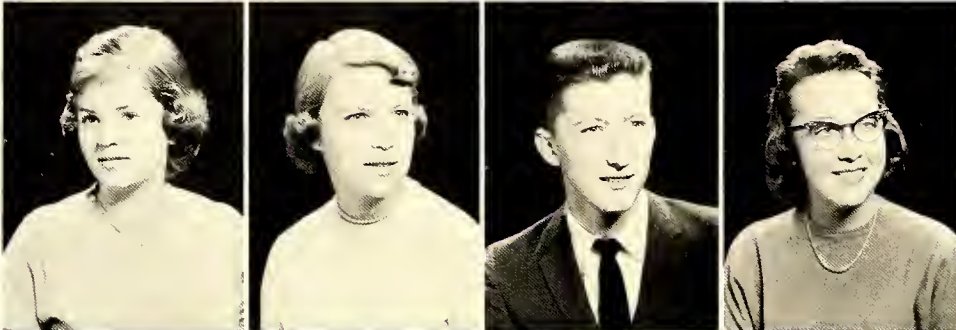

Janice Aycack
Ann Ballard
Robert Ballard
Linda Beadles

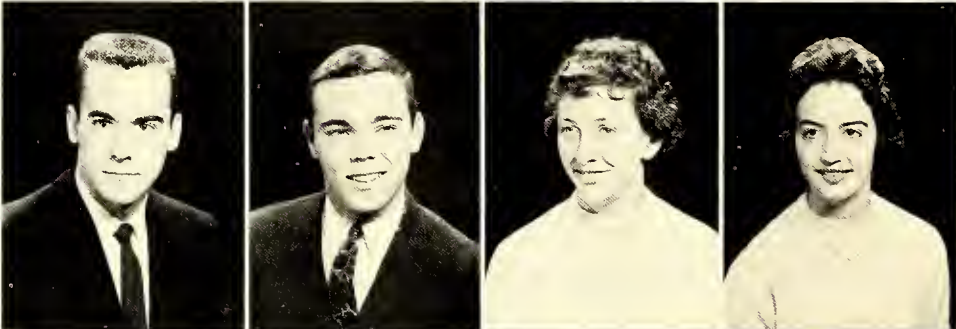

Wallace Beachamp
Charles Bennett
Mildred Bingham
Eleanor Blackburn

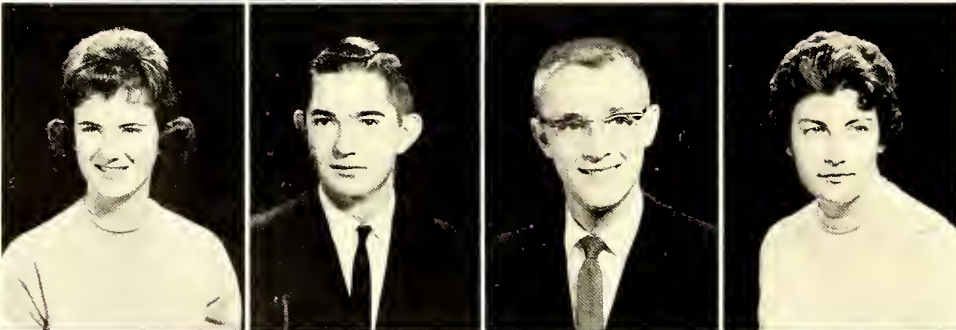

Nancy Bager
Marian Baggs
Jahn Baling
Shirley Brackett



Anderson Bridges
Sandra Brittan
Betty Brawn
Byran Brawn

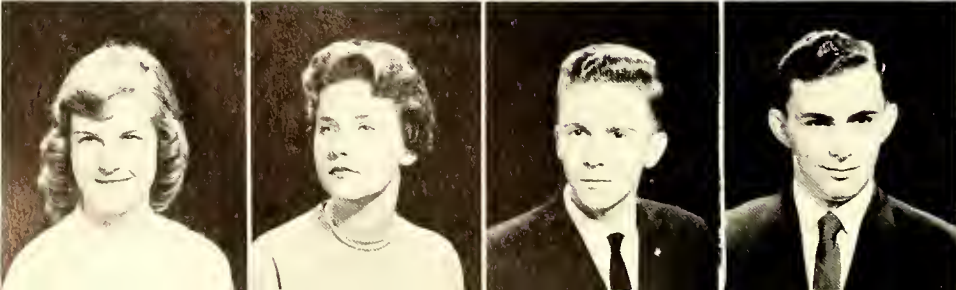

Margie Brawn
Faye Brawn
Bill Brawn
Ned Bullack

FRESHMEN

Jackie Burrage
 Julie Butler
 Hugh Calhoun
 Julian Carper



Arnold Carrouth
 Ralph Caton
 Kay Caudle
 Bernie Caviness



Pedro Cayado
 Bob Chamberlain
 Mary Cheatham
 Nancy Christenbery



Edward Clapp
 Georgia Clark
 Jo Clark
 Bill Cloyton



Clarence Cleary
 Janet Cline
 Barbara Colbert
 Betty Connell



Pat Connolly
 Nola Correll
 Jane Cotton
 Perry Covington



Donald Crumbley
 Betty Cullen
 Jerry Curtis
 Cleve Daggerhart



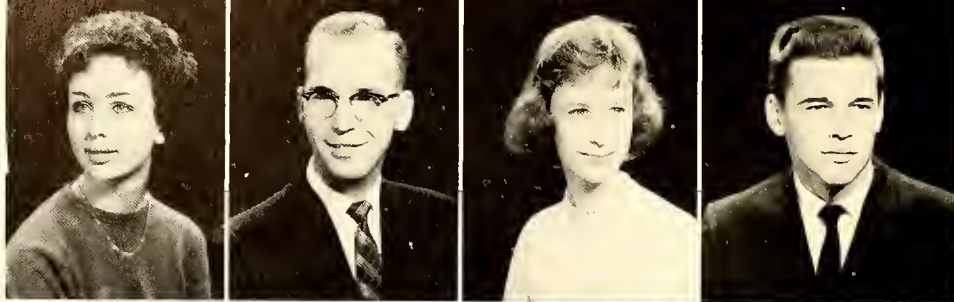

Kathy Dargan
Fred Davenpart
Marian Davis
Charles Dellinger

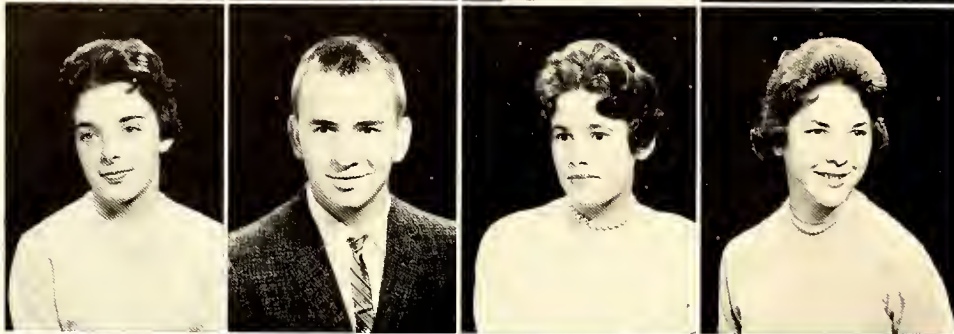

Kay Dennis
Larry Deviney
Byrtis Dial
Carol Darton

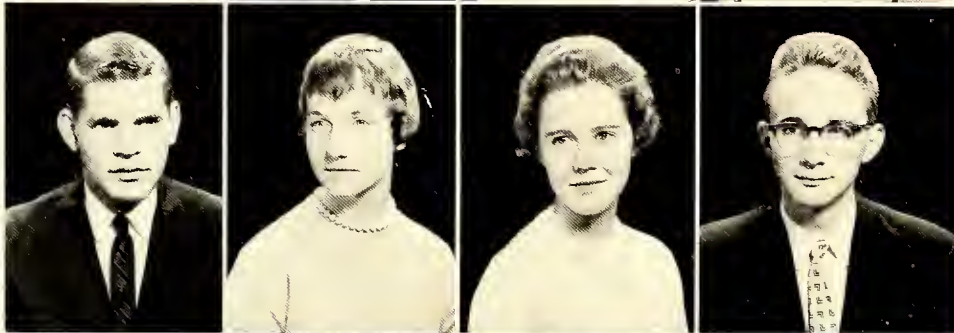

Ted Dry
Brenda Drye
Cleo Elmare
David Embree



Bill Erkes
Frank Evans
Patsy Farlaw
Lance Finnegan



Jo Ann Fletcher
Claud Faster
Mike Faster
Brenda Frazier

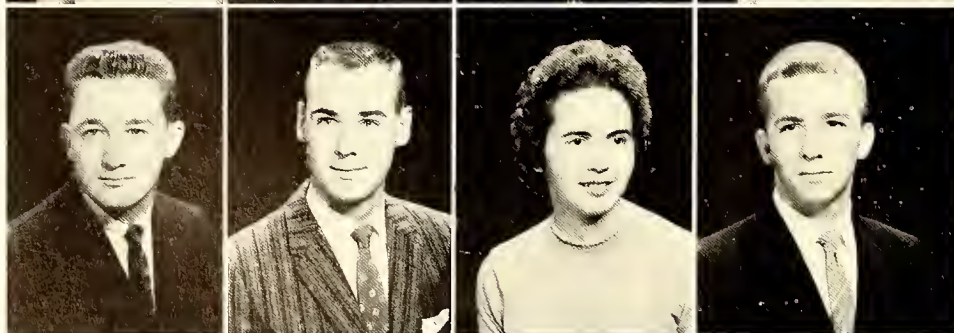

Rager Freeman
Jae Freeze
Gay Frick
Richard Furr



Richard Gaine
Laura Garby
Louise Graham
Scatt Graham

FRESHMEN

Frances Graybeal
 Stephen Guy
 Richard Harleson
 Peggy Hefner

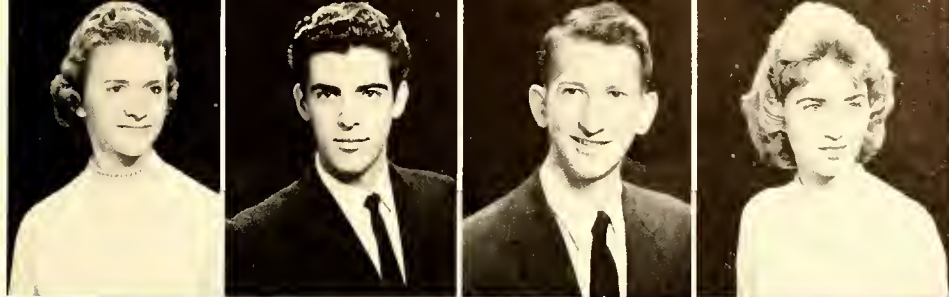

Rodney Helms
 Myrna Hendren
 Cathy Hewitt
 Doris Hewitt



Richard Hewitt
 Diane Hill
 Hoyle Hill
 David Holcomb



John Holmes
 Carolyn Holt
 Jerry Holt
 Ray Hopper

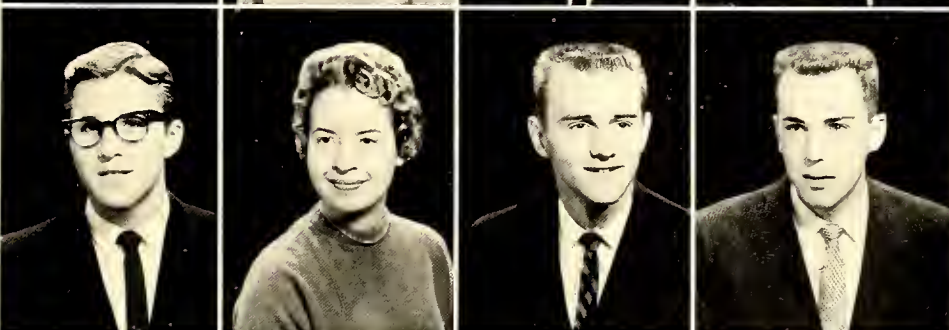

Bill Hughes
 Evelyn Hunter
 Nancy Huntley
 Connor Hutchison



Phil Jackson
 James Jarvis
 Conrad Jenkins
 Jenny Sue Johnston

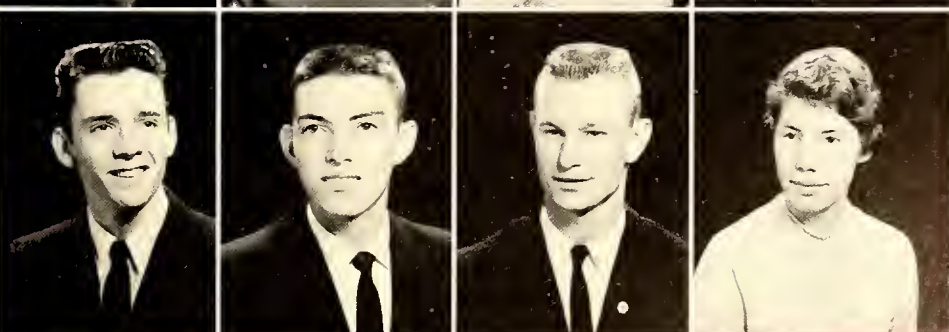

Brendo Jones
 Donald Kelly
 Ridley Kessler
 Linda Kiker

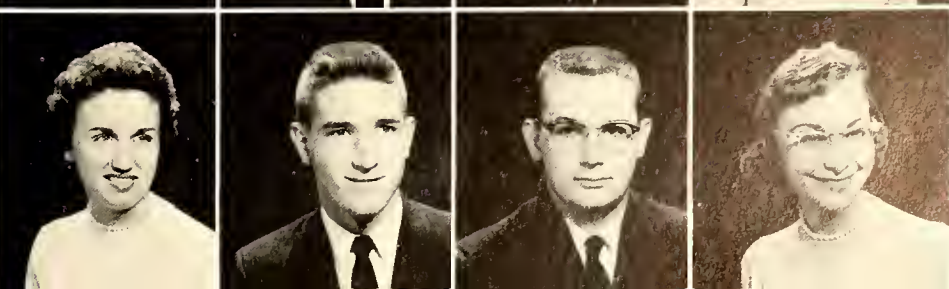

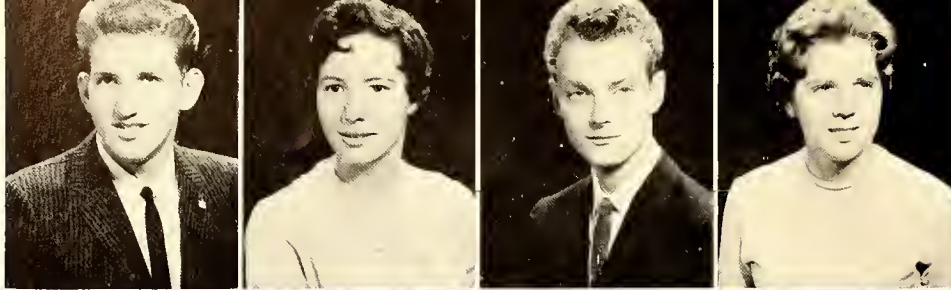

Lee Ray Kirk
Nancy Kirk
Lester Kirstein
Wanda Ledford



Robert Lee
Kathryn Lisenby
Ella Lively
Danna Laflin



Harald Laflin
James Lang
Jean Lang
Pat McCamb



Harald McFeely
Laverne McInnis
Nancy McDonald
Gerry Martin



Grady Martin
Judy Mathews
Billy Meares
Linda Mease



Mary Miller
Michael Miller
Nancy Miller
Babby Maady

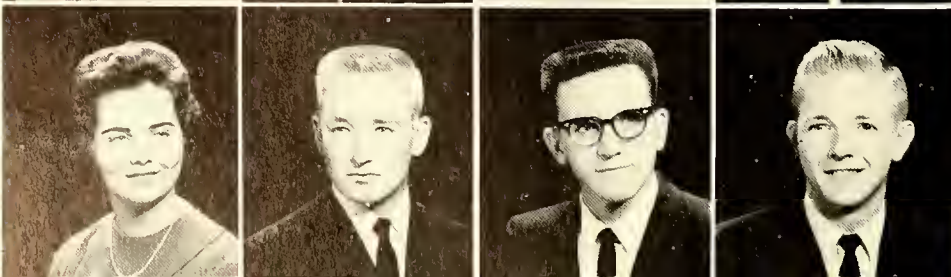

Daphne Ann Maare
Bobby Margan
Clay Morgan
James Marris

FRESHMEN

Charles Marrison
 Jerry Marrison
 David Napier
 Edwin Neagle

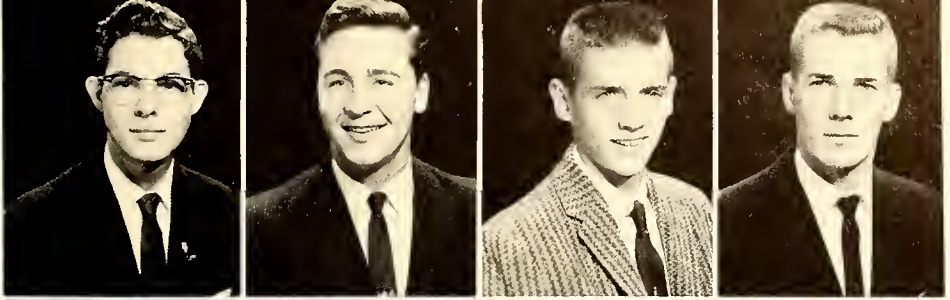

Marian Nicholson
 Jo Ann Noland
 Bonnie Nales
 Harold Owens



Judith Parker
 Harold Payne
 Janice Pickett
 Basil Price



Carral Puckett
 Nalan Reid
 Bill Richards
 Betty Richardsan



William Rabinsan
 Robert Rogers
 Leonard Rass
 Ruth Sayer



Kay Schlagenhauf
 Richard Schwalber
 Jimmy Shaver
 Anna Sherrill

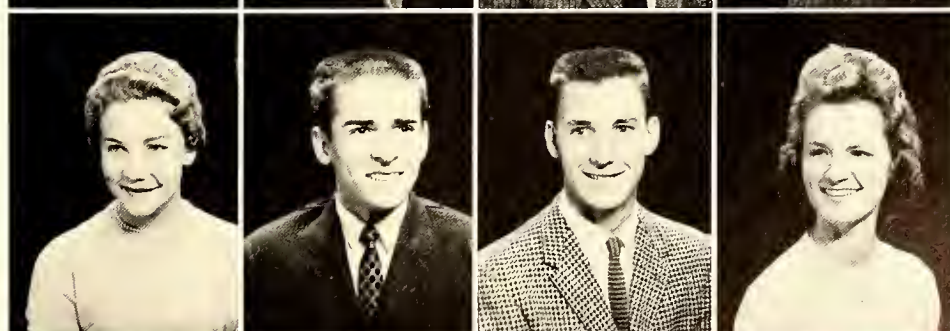

Mary Ellen Shi
 Clara Sidbury
 Sandra Simpson
 Donald Singletan





Lorry Shive
Brendo Shoe
Alex Smith
Ann Smith



Tevis Smith
Richard Snodgrass
John Saldoti
Sammy Snead



Billy Spencer
William Spencer
Allen Spivey
Brian Stevensan

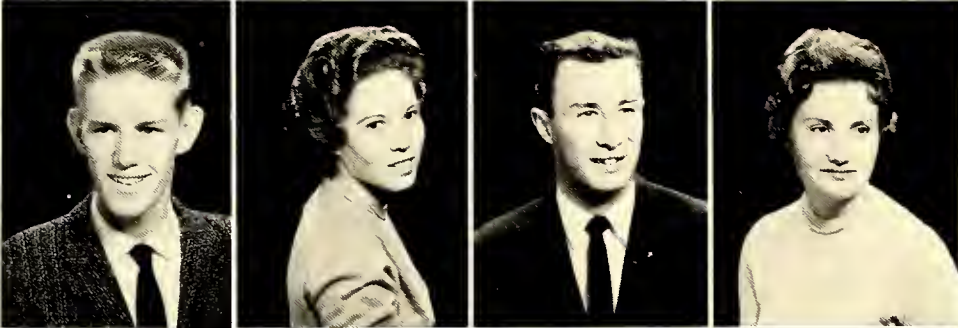

Kenneth Storey
Judith Sunris
Ervin Suydom
Sue Tate



Mory Taylor
Ray Taylor
Frances Teogue
Patsy Thamos



Diane Thompsan
Judith Threotte
Thomas Tisdole
Kay Tampleson

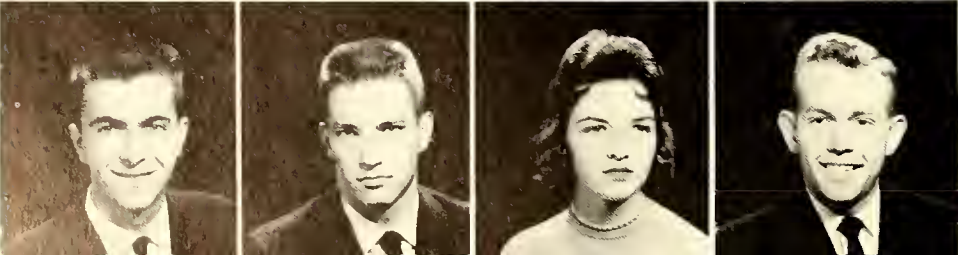

Hormon Trogdan
William Tysinger
Gail Vanderburg
Jerry Vuncannon

FRESHMEN

Sue Waddell
 Sandra Waganer
 Cynthio Walloce
 James Walton



Brenda Webb
 Daphne Webb
 Bill Webster
 Jaan Westbrook

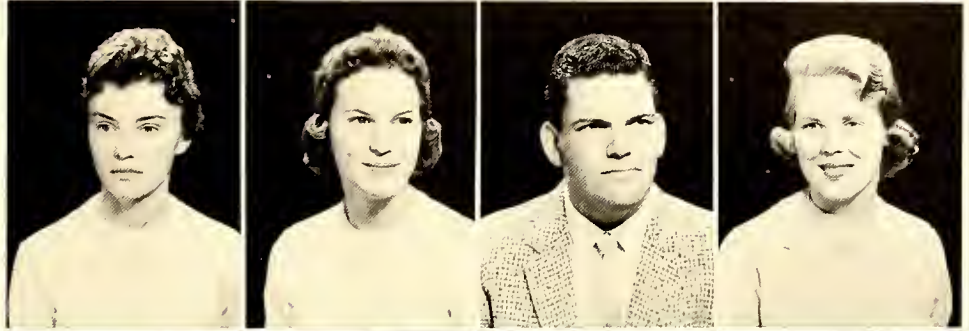

William White
 Brendo Widenhause
 Jock Wiglama
 Jesse Williford

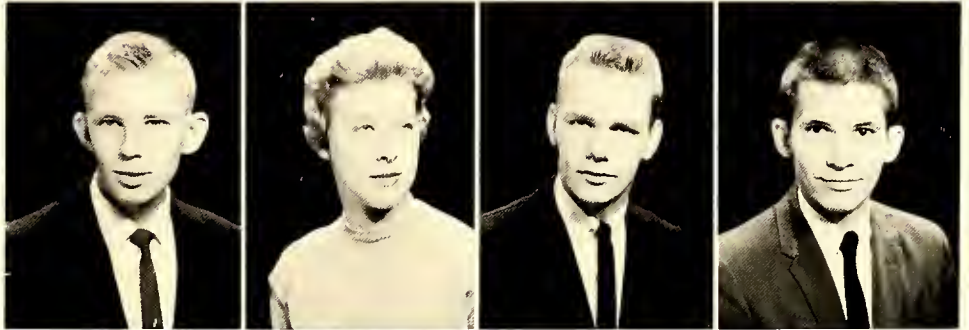

Charles Woodfine
 Sandra Yoncey
 Nancy Young
 Richard Young





There is something
For everyone in



ACTIVITIES

STUDENT

All Pfeiffer College students are members of the Student Government Association. Through participation in this organization, the students learn to exercise their democratic rights by electing the officers and representatives who work in their interest.

The purpose of the Student Government Association as stated in the constitution is "to regulate all matters pertaining to the conduct of the students of the college which are not reserved to the jurisdiction of the Deans, and in co-operation with the staff and faculty, to promote the best interests of the individual student and the college."

The members of the Student Council are the president, the vice-president, the secretary, the treasurer, the president of the Men's Student Government Association, the president of the Women's Student Government Association, and two members, a man and a woman, elected from each class. The freshmen members are elected after the first semester. Ex-officio members of the Council include the President of the College, the Deon of Women, and the Deon of



BRACK BAILEY
President

GENE PRICE
Vice-President

NANCY SUTTON
Secretary

HAL STEALEY
Treasurer

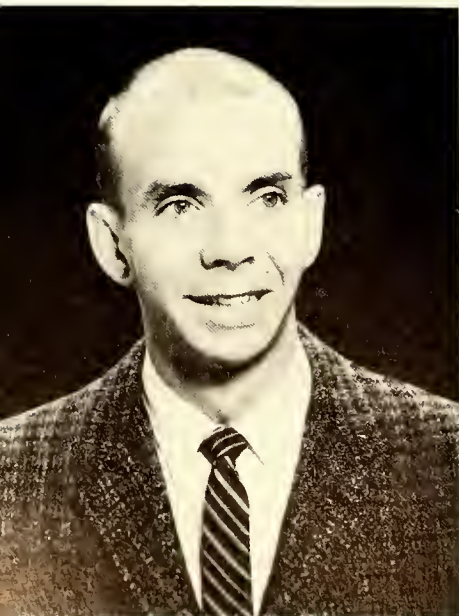

GOVERNMENT

Men. The Council functions as a co-ordinating center for the other governmental organizations and endeavors to promote understanding between the administration and student body.

The Judicial Committee, composed of Student Council members, acts on violations of the college rules and regulations not designated to the Men's and Women's Student Government Associations. It also acts on any case which is referred to it from either of those organizations.

Each year for the recreation and enjoyment of the students, the Student Government Association

sponsors many activities, such as parties and dances. The annual George Washington Ball, one of the social highlights of the college year, is sponsored by the Student Government Association. This year the famous bandleader, Ralph Marterie, played for this dance. Another activity sponsored by this organization is the ever popular sock hop. Sock hops are usually held after ball games and are promoted by the Student Government Association in an attempt to provide wholesome recreation for the students.

Left to right: Hal Stealey, Charlie Roberts, Nancy Suttan, Dan Aderhald, Janice Cander, Dean Lloyd Lawder, Brack Bailey, Dean Mary E. Bethea, Gene Price, Jahn Darsey, Glaria Tippet, Bobby Westmoreland, Patty Gregg





Women's Student Government Association: **Left to right:** Viola Herran, Alice Fard, Edith Christy, Caralyn McLean; Libby Dockery, Patty Gregg, Dean Mary E. Bethea, Barbara Dodson, Linda Janes, Peggy Gilchrist, Edwina Marsh, Nancy Miller

PATTY GREGG
President

W.S.G.A.



All women students of Pfeiffer are active members of the Women's Student Government Association.

The purpose of the Women's Student Government Association is "to represent and further the best interests of the women students, to regulate their conduct under the authority of the college, and to promote responsibility and a high sense of honor.

"To unite the women students of the campus and to enable them to speak and act as the united voice of the women of Pfeiffer College.

"To regulate the conduct of the women students, and enforce such regulations as do not fall within the province of the Administrative Committee or Dean of Women.

"To serve as medium of presenting women students' opinions to student council, faculty, and administration."

The Men's Student Government Association Council consists of the presidents of each of the men's dormitories, the officers of the Men's Student Government Association, and the men doy students' representotives. It is presided over by the President of the M.S.G.A.

The purposes of the Men's Student Government Association are to represent ond further the best interests of the men students, to reg- ulote their conduct under the outhority of the college, ond to promote responsibility ond o high sense of honor. The M.S.G.A. strives to unite the men students of the compus ond to enoble them to speak ond act os the united voice of the men of Pfeiffer College. It serves os o medium for presenting men students' opinions to student council, foculty ond od- ministratrotion. The M.S.G.A. cooperotes with the deons, staff, ond foculty to promote the best interests of the individuol ond the college.



CHARLIE ROBERTS
President

M.S.G.A.

Left to right: Homer Brawley, Jahn Kirkpatrick, Ken Marlaw, Bob Peck, Gary Martin, Charlie Roberts, Dean Llayd Lawder, Ray Lancaster, Joe Russell, Al Capehart, and Phillip Pharr



HOUSE COUNCILS



KLUFTINGER DORM

Standing: Max Davis, Dan Aderhold, Myron Goebelbecker, Jeff Simmons

Seated: Allen Harbin, John Kirkpatrick, Tony Philmon



PLYLER DORM

Standing: Sid Jones, Tom Hudgins, Woody Long, John Soldati, Tom Fisher

Seated: Phillip Pharr, Don Gabriel, Darrell Ayres, Bruce Hayes

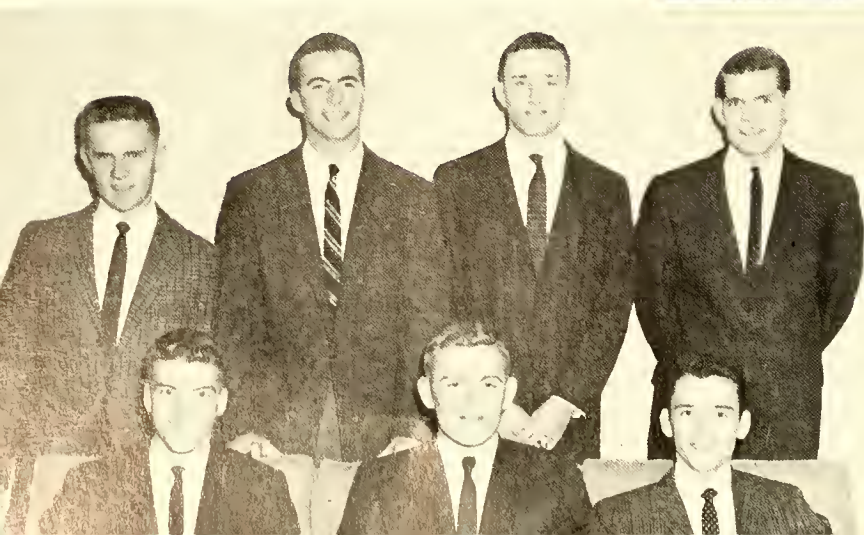

FOOTE DORM

Standing: Richard Young, Bob Ascher, Horold McFeely, Ted Dry

Seated: Bob Davis, Gary Martin, Phil Jackson

WOMEN'S

ROWE DORM

Back: Judy Aycack, Helen Brewer, Libby Dockery, Evelyn York
Front: Pauline Griffin, Sandy Strope, Lynda Ballard, Louretta Lamb



MERNER DORM

Back: Martha Griffin, Ann Marsh, Sylvia Funderburke, Peggy Gilchrist
Front: Becky Epley, Clara Huneycutt, Susan Crane

CLINE HALL

Back: Joyce Hunter, Nancy Young, Pat Waddell, Janice Pickett, Theresa Rimer
Front: Nala Ann Correll, Margie Brown, Mary Ann Poteot, Linda Janes



WASHINGTON HALL

Back: Gloria Tippet, Ann Smith, Judy Matthews, Janet Cline
Front: Viola Herron, Carol Dorton, Jackie Burrage, Brenda Janes



PHIL SHEPARD
Editor



KENNETH MARLOW
Business Manager

THE CHIMES ..

Class Editors

Peggy Gilchrist, Lindo Kiker, and Normo Bennett



Typing Co-Editors
Barbara Smith
Morjorie Smith

Literary Staff: Joy Thore, Jone Sidberry, Judy Matthews, Dionne Thom, Kaye Blokeley, and Dorothy Chance

In a dank, windowless room deep beneath Gaude Hall, but well within earshot of the melodious strains of the Rec's "Lloyd Price," dwell a strange breed of creatures. Unused to light, they emerged periodically during 1959-60, uttering such cryptic phrases as "5x7 vertical pix, p. 72, reverse bleed" or "An ad, an ad—my scholarship for an ad!"

Head of this motley crew was Phil Shepard, a young man of serious demeanor and an occasional smile, who soon proved to us that he knew his onions. Chief paster-upper of notices Edie Christy served as his trusty assistant. Moneybags Marlow and his friendly sharks brought in the wherewithal. Amidst the steady clatter of typewriters, copy-readers, make-up artists, and other swains engaged in nightly chores. Perhaps the principal explosions occurred in the subterranean recesses when photographer Avant and adviser Leidig conducted their wars about film casts and flashbulbs.

But out of it all came memorable experiences, and like many another staff we leave that embattled cell with a touch of reluctance.



EDITH CHRISTY
Assistant Editor

...1960

Staff Heads: Kaye Blakley literary editor; Peggy Gilchrist, class editor; Barbara Smith, typing co-editor; and Bill Avant, photographer

Business Staff: Ken Marlow, manager; Richard Snadgrass, Linda Kiker

DAVE CREECH
Sports Editor



The Pfeiffer News —



Becky and Jae

A small but dynamic staff, under the leadership of Editors Johnson and Rhinehart, recorded an outstanding year for the bi-weekly Pfeiffer News. Under an editorial policy of "facts, fairness, and objectivity," the News broadened its scope through the selection of top-feature writers and an expanded pictorial coverage. Sound business management made it possible to publish a record number of pages this year. The newly-created position of Managing Editor made for smoother internal operation.

Perhaps the outstanding publication feat of the year was the 20-page "accreditation issue" of the News which appeared the morning following the historic announcement.

Expressing, inquiring, fielding, observing . . .



Efficiency plus!



"Would you be interested in a half-page ad?"



The typist, the artist, the circulation manager, the writer—it takes them all.



"—Photo by Jones"

Chuck's "corner"



The Pfeiffer News

ESTABLISHED 1928
 PUBLISHED BI-WEEKLY BY THE STUDENT BODY
 OF PFEIFFER COLLEGE
 MISENHEIMER, NORTH CAROLINA
 SUBSCRIPTION RATE: \$1.50 PER YEAR.
 MEMBER ASSOCIATED COLLEGIATE PRESS

EDITORIAL STAFF

Editors.....Becky Johnson
 Joe Rhinehart
 Managing Editor.....Barbara Smith
 Business Managers...Tommy Edwards
 Janice Conder
 Sports Editor.....Chuck Ammons

DEPARTMENT HEADS

Features.....Betty Davenport
 Photography.....Tom Jones
 Art.....Dan Aderhold
 Typing.....Marjorie Smith
 Circulation.....Al Capehart

STAFF

NEWS: Dorothy Chance, Russ Ford, Pauline Griffin, Nancy Miller, Rose Mary Miller, Eveline Plyler. FEATURES: Blair Beasley, Tom Jones, Sandy Stroupe, Marcie Ervin.

Advisor.....Daniel G. Leidig
 Printed by Stanly News and Press

The whole staff pitches in on a planning session





PFEIFFER PLAYMAKERS

Anyone interested in drama, either in acting or technical work, can become a member of the Pfeiffer Playmakers. From this group is chosen the casts and technical crews for the performances during the year. The cast is chosen by audition, and the students earn points for their participation in dramatics. With the accumulation of a specific number of points, a student becomes eligible for membership in the national drama fraternity, Alpha Psi Omega.

This year **R. U. R.**, a fantastic melodrama in three acts and an epilogue, was a big success. The leading characters were portrayed by Bee Davenport, playing the role of Helena Gray, and Steve Mitchell, portraying Harry Domin.

"All right, once more from the top."

Helena steals the show.

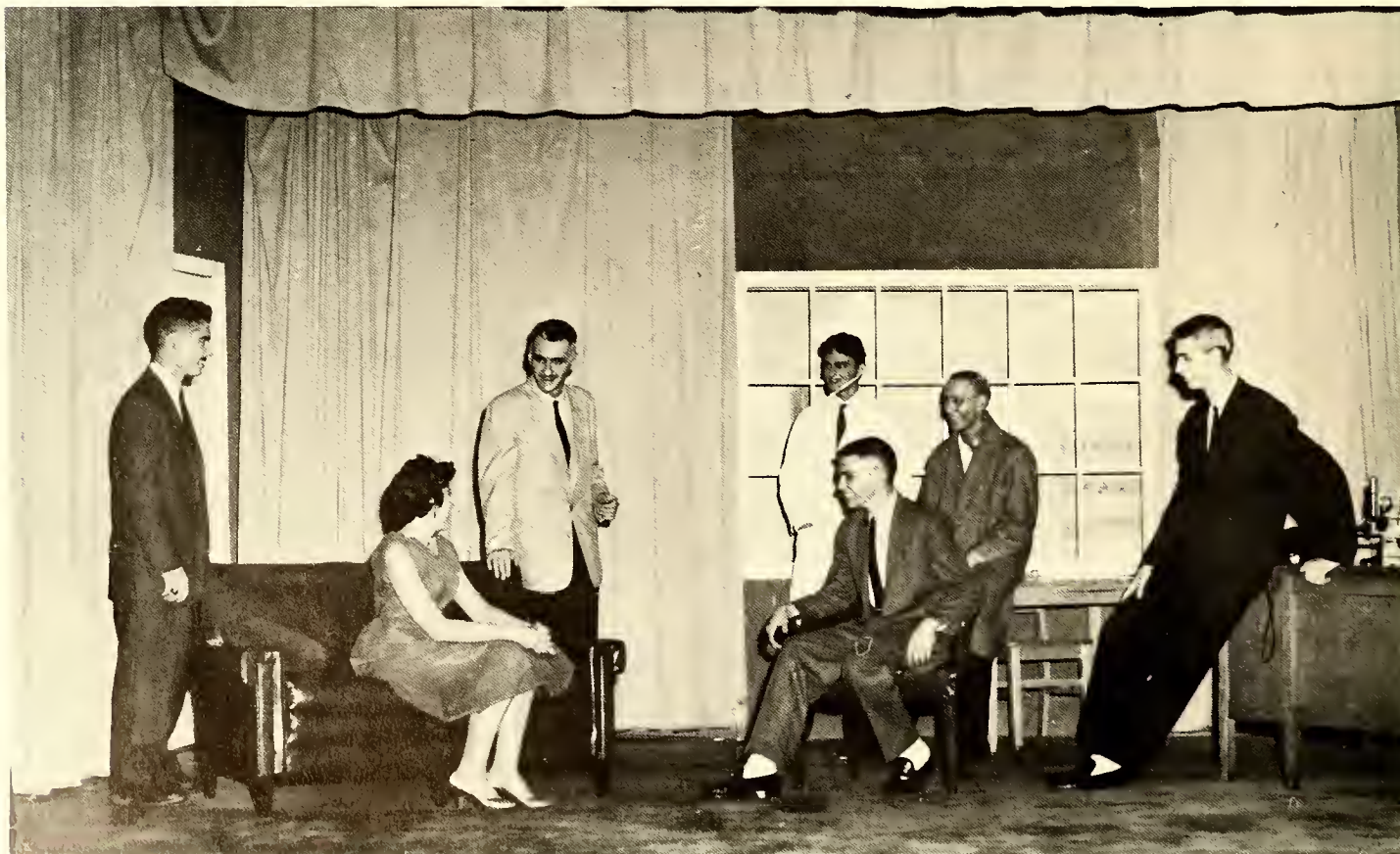



"Robots of the world arise!"

"Heleno, will you be my wife?"

"Tell us the secret of life."





GLENN DRAPER
Director

CONCERT CHOIR

The Pfeiffer College Concert Choir creates much enthusiasm both on and off campus. This group is composed of mixed voices selected by audition from the student body. Under the leadership of Director Glenn Draper, the choir performs at Tuesday morning chapel services and appears in nearby churches and schools. After a long winter of practice, the chorus annually goes on tour. With the largest membership this year in its entire history, the Concert Choir received wide acclaim for its performances.

First Row, left to right: Bettye Richardson, Jane Sidbury, Linda Kiker, Kirksey Michael, Margaret Ann Miller, Loureta Lamb, Helen Miller, Evelyn Johnson, Martha Dawkins, Judy Butler, Sylvia Boyte, Ruth Sayer, Sue Lackey, Ella Lively, Ruth Shute, Martha Griffin. **Second Row:** Marian Davis, Pat Waddell, Barbara Colbert, Alice Ford, Sandra Simpson, Janice Aycock, Daphne Webb, Betty Canley, Jo Clark, Nellie Bradford, Dorothy Chance, Dianne Hill, Cynthia Wallace, Ann Smith,

Jane Owen, Ann McKenzie, Nan Ramsey. **Third Row:** Gloria Tippet, Roger Saunders, Jae Parker, Wally Beauchamp, Lance Finnegan, Giles Stroud, Jimmy Irby, John Stokes, Heron Barnette, Tony Philmon, Fred Armstrong, Albert Rose, Wayne Adcock, Jerry Thomas, Lounelle Draper. **Fourth Row:** Robert Wallace, Claude Foster, Ken Storey, Jerry Kleppel, Charles Morrison, Arnold Carrouth, Oscar Allan, Fred Davenport, Sammy Choate, Wayne Billings, Charles Woodfine.



MALE CHORUS

The Pfeiffer Male Chorus, under the direction of Professor Glenn Draper, is composed of male students who are interested in furthering good music and fellowship. Its purpose is to create special interest and enthusiasm in the field of music. The Male Chorus has been on many tours, presenting a variety of musical types ranging from religious anthems to novelty selections. This year the chorus went on a tour in the eastern part of the United States. One of the many places at which the chorus performed was the famous Christ Church in New York City.



Pfeiffer Quartet

First Row: Bob Singley, Andy Hill, Wallace Beauchamp, Don Parry, John Stokes, Herron Barnette, Jerry Holt, Albert Rose, Tony Philmon. **Second Row:** Jerry Kennedy, Jimmy Irby, Charles Morrison, Bob Clanton, Dan Aderhold, Clay Gibbs, Arnold Carrouth, Oscar Allen, Jerry Thomas. **Third Row:** Wayne Adcock, Ray Taylor, Lester Kirstein.

Claude Foster, Jerry Kleppel, Hoyle Hill, Bill Clayton, Charles Woodfine, Wayne Billings. **Fourth Row:** Al Capehart, Jim Sibley, Jack Wiglama, Rodney Hutchinson, Robert Wallace, Roger Saunders, Lynn Suydam, Fred Davenport, Sammy Choate.





First Row, Left to Right: Mr. Belcher, Evelyn Johnson, Catherine Hewitt, Bonnie Lee Noles, Cynthia Walloce, Margaret Miller, Ruth Soyer, Mrs. Brewer. **Second Row, Left to Right:**

Dr. Brewer, Soroh Butler, Billy Meores, Don Heffner, Horold Poyne, Lance Finnegon, Horold Durham.

CHURCH CHOIR



The Church Choir, composed of interested students from the entire student body, offers credit as an activity hour for those participating. Under the direction of Dr. George Brewer, the group meets every Thursday afternoon for practice. Its purpose is to provide music for the Sunday morning worship services.

DR. GEORGE BREWER
Director



CHORAL UNION



The Pfeiffer College Choral Union includes members from the student body, the faculty, and neighboring church choirs. It begins its regular meetings in October and continues these meetings until the middle of December. Under the direction of Professor Glenn Droper, this group attempts to create and further good relationships between the school and the community and to promote the appreciation of outstanding religious music by the annual presentation of Handel's "Messiah" at Christmas.

The Charlotteens

CHRISTIAN LIFE COUNCIL

The Christian Life Council is composed of representatives from both faculty members and student body. It is the steering committee for campus-wide religious life. The functions of the Council are the formation of policies regarding the religious life on campus, the coordination of all religious activities, and the direction of all interdenominational, non-denominational, and interfaith activities. The purpose of the Council is to preserve the unity of spirit in

the religious life at Pfeiffer College.

One of the major activities promoted by the Christian Life Council is the annual observance of Religious Emphasis Week. The Council coordinates all the activities during this week. This year the speaker for Religious Emphasis Week was the Reverend Harold Robinson, pastor of the First Methodist Church in Salisbury, North Carolina.

Standing: Rev. A. James Clemmer, Mr. Bill Reasanover, Dr. Bernard C. Russell, Dr. Donald D. Douglass, Phillip Pharr, Dorothy Chance, Miss Mary F. Flayd, Dr. George Schreyer,

Miss Mary E. Bethea. **Seated:** Dan White, Wade Owen, Marcia Pilkenton, Kaye Blakeley, Brack Bailey, Jahn Darsey.





BAPTIST

BAPTIST STUDENT UNION

Seated: Rebekah Waddell, Madeline Thornton, Marilyn Huffstetter, Constance Caskey, Brenda Frazier, Helen Miller, Jeanne Waddell, Mrs. J. D. Caskey. **Standing:** Gaston Calhoun, Leon Singleton, Donald Crumbley, Tommy Edwards, Gerry Martin, Bobby Griffin, Jim Green, guest speaker, Bob Chandler, David Mc Gugin, Mr. J. D. Caskey.

DENOMINATIONAL GROUPS

METHODIST

METHODIST STUDENT FELLOWSHIP

First row: Dr. Donald D. Douglass, Dorothy Chance, Mr. William Reasonover, Marcia Pilkenton, Elaine Frick, Tommy Crumpler, John Stokes, Ted Dry, Bill Clayton, Daphne Moore, Wanda Ledford, Jean Long, Judith Threatte, Brenda Webb, Janice Pickett, Ella Lively, Chuck Ammons, Jo Hayes, Becky Johnson, Max Davis. **Second row:** David Embree, Arnold Corrouth, Julia Lee, Gail Brown, Joe Rhinehart, Donna Loflin, Brenda Jones, Diane Thompson, Mary Ellen Shi, Eleanor Blackburn, Kay Schlagenhauf, Al Capehart.



PRESBYTERIAN

Front row: Irme Haller, Cynthia Wallace, Georgie Melton, Robin Clark, Bonnie Lee Noles, Ann Marsh. **Back row:** Al Spivey, Bob Blackwelder, Jane Owen, Betty Barbee, Dan Aderhold, Sara Durham, Wade Owen, Tom Crumpler, Mr. George Melton, Advisor.





TOM CRUMPLER
President

The Christian Education Fellowship is designed to further interests in the field of Christian service. Membership consists in the main of students who are in preparation for careers in this field. Meeting monthly, the group hears outstanding speakers in the field and discusses problems common to the profession.

This year the Reverend Yale Gunn of Charlotte conducted a recreational workshop for the Christian Education Fellowship. The main objective of this workshop was to teach the students the importance of the use of recreation in the church program.

CHRISTIAN EDUCATION FELLOWSHIP

First Row: Betty Barbee, Linda Beadles, Dorothy Chance, Brenda Daniels, Barbara Dodson.
Second Row: Elaine Frick, Laura Gorby, Martha Griffin, Brenda Jones, Linda Kiker.
Third Row: Louretta Lamb, Wanda Ledford, Jean Long, Mary Jo Moore, Joe Parker.
Fourth Row: Marcia Pilkentan, Hilda Quinn, Betty Richardson, Ruth Sayer, Sandra Simpson, Nancy Spencer, Judy Threatte.





PHILLIP PHARR
President



KAPPA CHI

The Kappa Chi Fraternity is a national, non-denominational fraternity; it is composed of students with a common vocational interest in preparing for the postorate and other phases of the ministry of the church. The purpose of the fraternity is to provide and to promote a medium of instruction and inspiration so that its members may mutually share in worship, fellowship, and service.

Fred Armstrong
Al Capehart
Wesley Catan
Robert Clanton



John Darsey
Clay Gibbs
James P. Heafner
David Mc Gugin

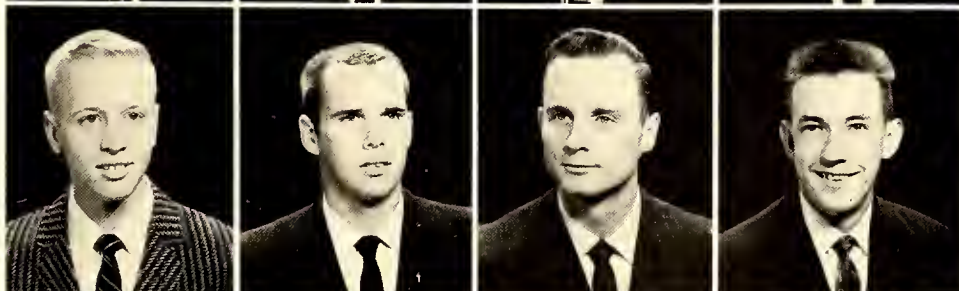

Cloy Morgon
Charles Marrison
Jim Peters
Robert Singley



John Stokes
Jerry Yuncannan
Dan White
Richard (Pete) Young

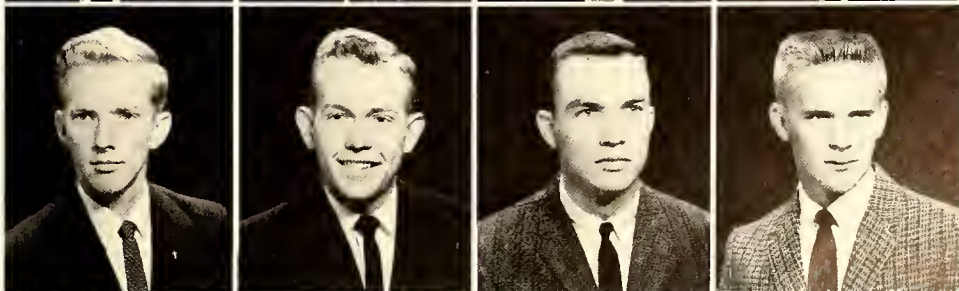

MISSIONS CLUB



MARCIA PILKENTON
President

The Missions Club is an organization composed of students who are interested in or preparing for service in the field of world or national missions of the church. Through carefully planned programs of worship, study, recreation, and service, the club strives to acquaint its members with the responsibility of the church to the world.

This year the Missions Club sponsored a fund-raising drive for World Refugee Year. Money collected is to be used for building a home for refugees.

Another highlight of the Missions Club activities this year was the sponsorship of a "Liturgical Jazz" worship service.

First Row: Linda Beadles, Mildred Bingham, Mary Ann Cheat-ham, Betty Cannell, Susan Crane. **Second Row:** Kathleen Dargan, Marian Davis, Lance Finnegan, Brenda Frazier, Martha Griffin, Ja Hayes, Sara Jarrett. **Third Row:** Da Saak

Kim, Wanda Ledford, Jean Lang, Margaret Miller, Betty Ja Neese, Margaret Payne, Jae Rhinehart. **Fourth Row:** Betty Richardsan, Ruthie Sayer, Ruth Shute, Kamal Salanki, Nancy Spencer, Sandy Strape, Sue Tate.



ORDER OF THE SUNDIAL



JIMMY IRBY
President

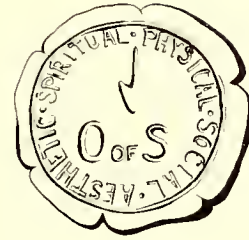

To stimulate a wholesome interest in extracurricular activities, to develop citizenship and leadership, and to foster school spirit are the aims of the Order of the Sundial. Membership is limited to those who show outstanding qualities in four important phases of college life—the social, religious, aesthetic, and cultural. Sponsoring the traditional Harvest Ball, the members of this organization promote their slogan that "Friendship is like the eternal rays of the sun."

Brack Bailey
Barbara Dadson
Ann Flawe



Jean Hamiltan
Tammy Jamieson
Becky Jahnsen



John Kirkpatrick
Carolyn McLean
Dan White



ALPHA PSI OMEGA

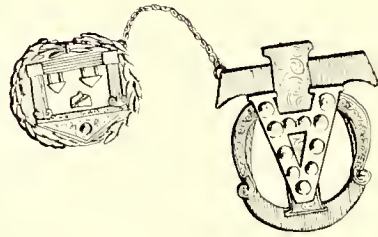

TOMMY EDWARDS
President

Alpha Psi Omega allows students to express their creative and dramatic ability. Membership into this national honorary dramatics fraternity is obtained from work and service in major college productions. Students who show outstanding ability and achievement in either acting or technical phases are given opportunities to work for the number of points which are required for membership into this fraternity.

Blair Beasley
Dorothy Chonce
Phil Clark
Betty Dovenport

Ferne Jomieson
Becky Johnson
Joe Rhinehort

WHO'S WHO

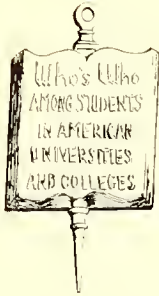

Nominated by the faculty on the basis of academic scholarship, leadership ability, and character, a select group of students is then eligible for election to Who's Who by the student body. If accepted by the national office of Who's Who in American Universities and Colleges, the individual biographies and records of these students appear in the annual publication of this national organization.

Twelve students from Pfeiffer were elected this year to Who's Who.



Brack Boiley
 Libby Dockery
 Blondell Flake
 Ferne Jamieson
 Ken Marlow
 Gene Price

Dorathy Chance
 Barbara Dodson
 Patty Gregg
 Becky Johnson
 Phillip Pharr
 Hilda Snuggs

SOCIETY OF CREATIVE ARTS

The Society of Creative Arts offers opportunities to students interested in self-expression through the arts. Membership in the society is open to students who show continued interest through the contribution of original works.

The Phoenix, a literary magazine published twice each year by the S.C.A., presents poems, stories, criticism, and art work produced by members of the organization.

During the course of the 1959-60 school year the S.C.A. presented a number of prominent speakers at its public meetings. Among the outstanding lecturers to appear under the auspices of the society this year was Roymond Jenkins, noted Shakespearean scholar.



PAULINE GRIFFIN
President

First Row: Dan Aderhold, Bill Avant, Kaye Blakeley, Betty Davenport, Kay Dennis. **Second Row:** Barbara Dodsan, Marcie Ervin, Mike Faster, Sylvia Funderburke, Peggy Gilchrist. **Third Row:** Carolyn Hudson, Marilyn Huffstetler, Tom Janes, Ray Lancaster, Bill Latham.

Fourth Row: Ann Marsh, Edwina Marsh, Rose Mary Miller, Steve Mitchell, Jim Peters. **Fifth Row:** Eveline Plyler, Sandy Strape, Gloria Tippet, Jean Tuck, Jane Ann Wotts.



LE CERCLE FRANCAIS

Le Cercle Francais seeks to stimulate interest in the French language and civilization. It is an organization composed of interested students who are taking French or those who have had the equivalent of one year of French in college or two years of French in high school. The club meets once a month. During this year the group has gone to Charlotte for meals at French restaurants, played games and told fortunes in French, and discussed the educational system in France. All of the meetings are concerned with the civilization and language of France.



LIBBY DOCKERY
President

Pedra Cayada

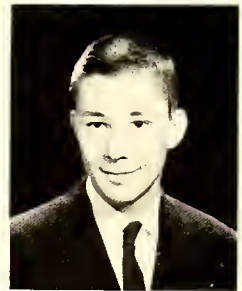

Dorothy Chance
Becky Epley
Sylvia Funderburke



Pauline Griffin
Da Saak Kim
Sheilah Phifer



Gene Price
Al Spivey
Judy Sugg





Henree Anna Abrams, Georgia Albertson, Bill Avant, Lynda Bellard, Bernie Caviness, Bud Deck, Harold Durham, Richard

Gaine, Peggy Gilchrist, Martha Griffin, Andy Hill, Joe Halmes, Phil Jackson, Sara Jarrett, James Jarvis, Conrad Jenkins.

YOUNG DEMOCRATS CLUB



BOB GRIFFIN
President

The Young Democrats Club meets at the college twice a month for the study of contemporary political issues. Outstanding political figures have discussed party policies and matters of general political interest at club meetings this year. Participants in this group consist of students who uphold the policies and platforms of the Democratic Party.

Bob Griffin, president of the Pfeiffer Y.D.C., was elected this year to serve as Vice President of the North Carolina Young Democrats.

Gerry Martin, Grady Martin, Mac McInnis, James Morris, Jerry Marrison, Judy Parker, Basil Price, Mary Frances Rankin, Joe Parker Rhinehart, Leonard Ross, Sally Seaman, Kay

Schlagenhauf, Phil Shepard, Mary Ellen Shi, Ruth Shute, Jim Sibley, Brian Stevenson, Joe Strickland, Giles Straud, Bill Webster, Clara Van West, Bill White, Richard Young

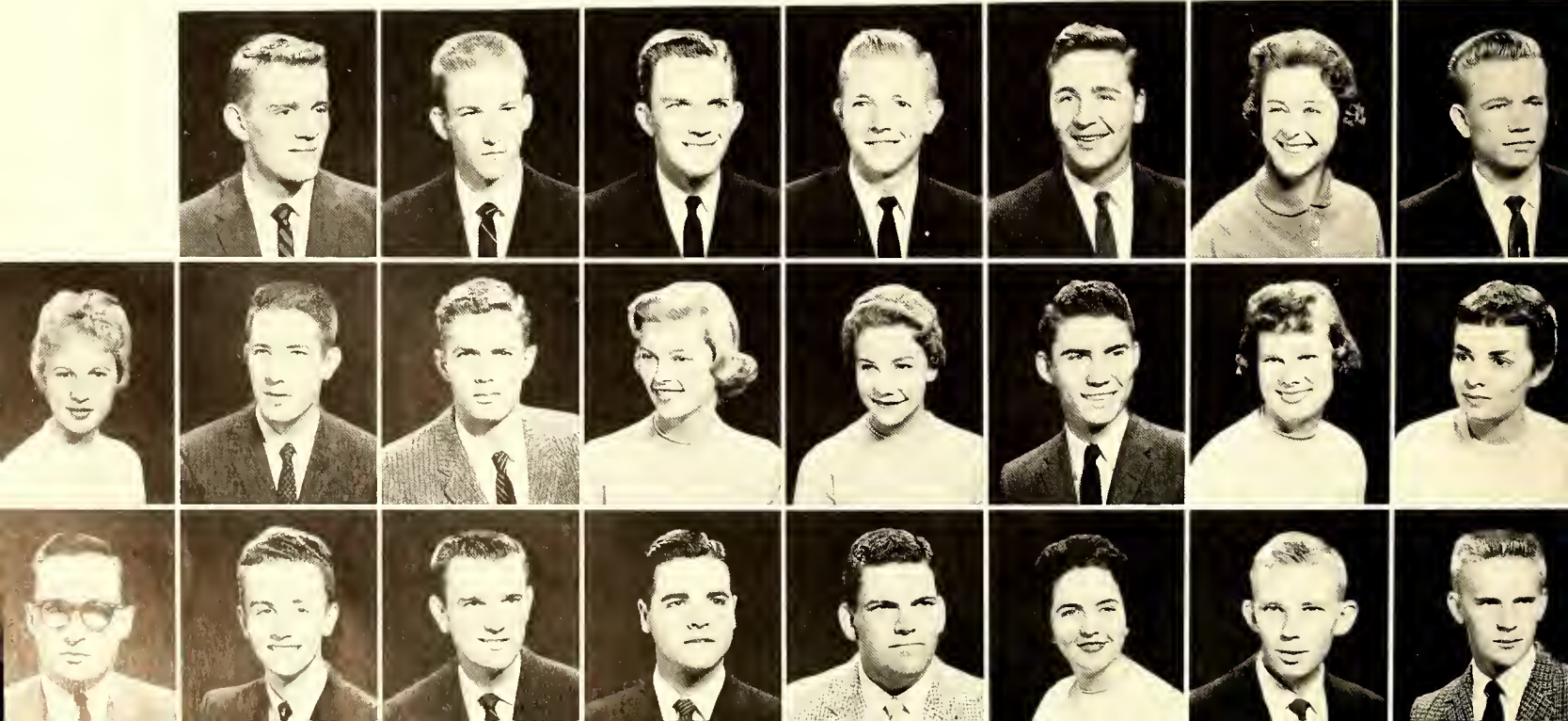



Brack Bailey, Bernie Caviness, Ed Clapp, Bill Clayton, Phil Clark, Charles Caggin, Larry Crumbley, Laura Gorby, Stephen Guy, Peggy Hefner, Jim Littlejohn, Gene Laflin, Jim Peters,

Eveline Plyler, Bill Scarbarough, Ed Spence, Judy Threatte, Jack Wiglama.

YOUNG REPUBLICANS CLUB

The Young Republican's Club of Pfeiffer College seeks to promote discussions of contemporary issues in their relations to politics. The club meets once a month for the study and discussion of party policies and matters of general political interest. Students who uphold the political policies and platforms of the Republican Party participate in this group. It is affiliated with the State Young Republican Club.

GLENN WELLBORN

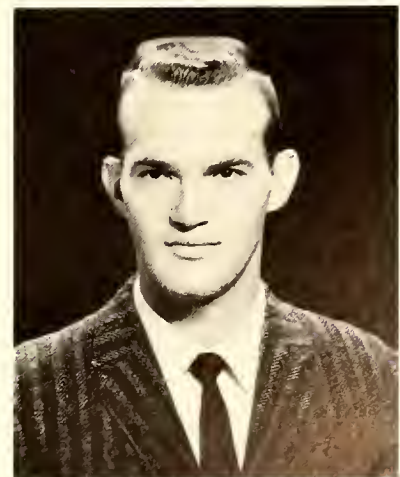



MARY ANN FISHER
President

STUDENT NEA

The Future Teachers of America organization was formed for the purpose of giving fellowship and information to those students on the Pfeiffer campus who will be tomorrow's leaders in the field of education, either on the elementary, secondary, or college level.

The club members have enjoyed many interesting programs this year

that have given them insights into the teaching profession. One of the most interesting programs was presented by Mrs. George E. Brewer's kindergarten. At this meeting the faculty of the college were honorary guests.

The club is an affiliate of the National Education Association.

Lyndo Ballard, Bob Blackwelder, Betty Brown, Carolyn Burleson, Judy Butler, Laura Cabe, Gwen Callaway, Evelyn Casper, Judy Cae, Janice Cander, Betty Canley, Mary Franklin Crouse, Jane Culp, Harold Deal, Jack Drye, Blandell Falke, Ann Flawe, Sue Foil, Alice Fard, Thurston Frye, Hal Furr, Helen Furr, Peggy Goadmon, Glenda Graybeal, Patty Gregg, Jean Homilton, Joe Hathcock, Evo Hicks, Flassie

Hildreth, Marilyn Huffstetler, Clara Huneycutt, Sandra Jally, Judy Kepley, Judy Lay, Julia Lee, Peggie Lisk, Carolyn McLean, Jeanette McLean, Margaret Miller, Helen Osteen, Betty Perry, Tammy Pickel, Eveline Plyer, Sorah Poindexter, Janice Smoll, Richard Snodgrass, J. B. Stutts, Nancy Sutton, Joy Thore, Edith Thompsan, Cynthia Wallace, Mildred Warlick, Jim Wentworth, Evelyn Yark





Bob Ascher, Mary Aumon, Rufus Austin, Dorrell Ayers, Brock Boiley, Milt Borden, Homer Browley, Mortho Foye Brown, Jerry Bryson, Patricio Connolly, Tom Crumpler, Keith Frick, Thurston Frye, Richard Goine, Ken Gorner, Betty Jone Horris, Rodney Helms, Richard Hewitt, Worth Hicks, Earl Hill, Sue Holt, Bill Hughes, Vernon Hunsucker, Lloyd Jordon, Mac

McInnis, Mory Miller, Jimmy Morton, Betty Perry, Jerry Pickard, Donald Puntch, Clifford Rimer, Thereso Rimer, Johnny Robertson, Troy Seorcy, George Skomsky, Leon Smith, Lynn Suydom, Sammy Tesh, Potsy Thomos, Jim Wentworth, Gene Whitesides, Johnny Whitesides

THE PHYSICAL EDUCATION MAJORS CLUB

HARVEY BROOKS
President

The Physical Education Majors Club has a two-fold function: it promotes inquiry and study of a professional kind, and it provides leadership for student intramural and recreational activities on campus.

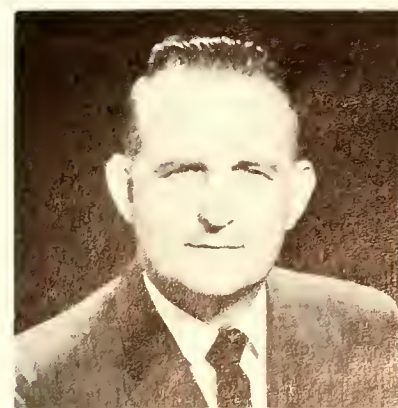

THE LETTERMEN'S CLUB

The Lettermen's Club, established on our campus in 1948, is open to those who have received letters from sports at Pfeiffer and have the approval of the sponsors and the administration. Its purpose is to develop a desire for better campus conduct. Among its activities are choosing the cheerleaders and sponsoring the annual Merry Christmas Dance.



GLENN WELLBORN
President

Brack Bailey, Milt Barden, Bill Barker, Gary Barringer, Hamer Brawley, Al Capehart, Tam Crumpler, Dan Gabriel, Clay Gibbs, Bob Griffin, Ted Gruber, Bruce Hayes, Andy Hill, Tam Hudgins, Jimmy Irby, Tommy Jomiesan, John Kirkpatrick, Reid McLendon, Tany Philman, Johnny Rabertson, Dave Scatt, Tray Searcy, Gearge Skamsky, Bob Taylor, Dan White, Jahny Whitesides

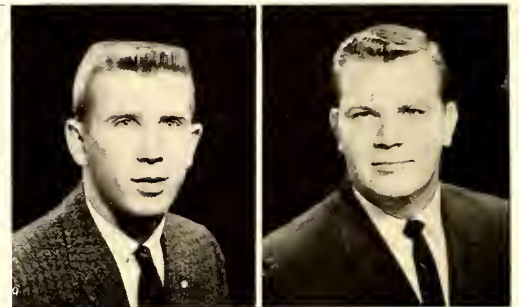



BETTY PERRY
President

The Women's Athletic Association is concerned with promoting sports activities for Pfeiffer coeds. Under the direction of Mrs. Joan Tolbert, a full program of team and individual sports is organized each year. Annually the W.A.A. co-sponsors the Sadie Hawkins Day dance.

WOMEN'S ATHLETIC ASSOCIATION

Henree Anna Abrams, Mary Auman, Eleanor Blackburn, Margie Brawn, Martha Brown, Pat Cannolly, Byrtis Dial, Brenda Frazier, Betty Jane Harris, Peggy Hefner, Sue Holt, Marilyn Huffstetler, Clara Huneycutt, Jayce Hunter, Julia Lee, Judy Matthews, Jeanette McLean, Mary Miller, Betty Jo Neese, Janice Pickett, Eveline Plyler, Theresa Rimer, Loretta Sharpe, Barbara Smith, Marjorie Smith, Patsy Thomas, Brenda Webb



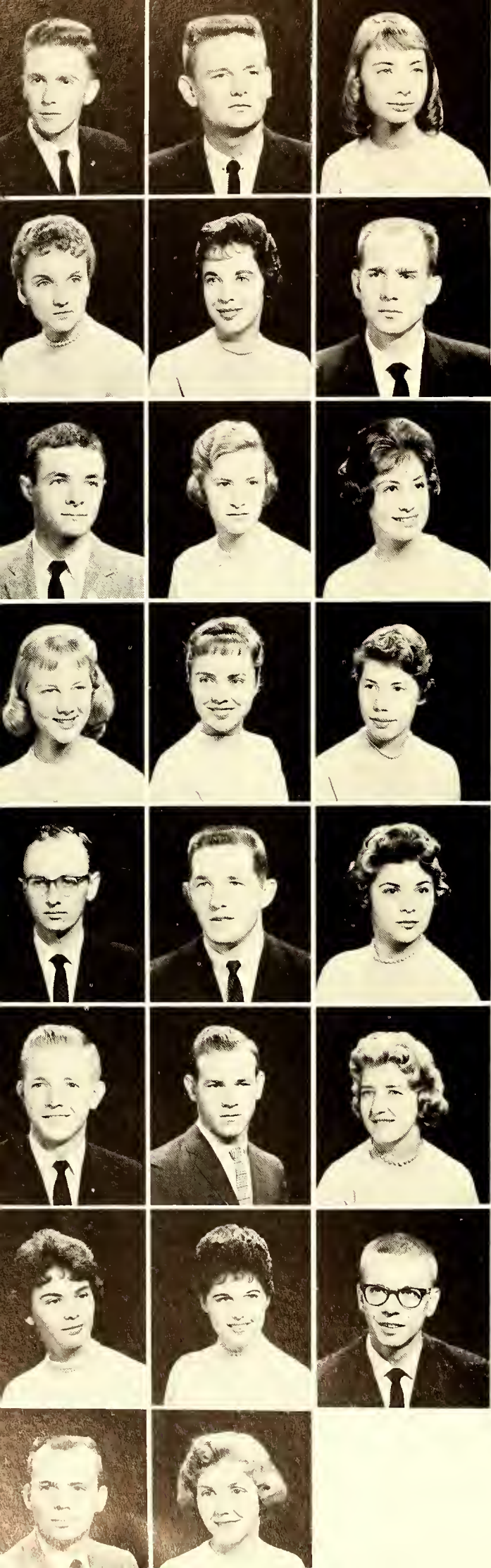

BETTY HALL
President

SCIENCE CLUB

The Pfeiffer College Science Club has as its main purpose the promotion of interest in the natural sciences. Its membership consists of students, faculty, and interested students and teachers from the surrounding communities. The club is an affiliate of the Collegiate Academy of the North Carolina Academy of Sciences.

Activities include programs planned by the members, occasional field trips, and talks by the faculty and by guest speakers who are prominent men and women in the field of science in North Carolina and neighboring states.

Bill Brawn, David Burns, Mary Ann Cheatham, Janice Cander, Marcie Ervin, Henry Farmer, Lance Finnegan, Brenda Frazier, Myrna Hendren, Katherine Hewitt, Clara Huneycutt, Jenny Sue Jahnston, Bill Latham, Jimmy Lynn, Nancy Miller, Jim Morris, Bob Matt, Marilyn Matt, Betty Perry, Eveline Plyler, William Rudolph, Cliff Stamper, Jeanne Waddell

MARSHALS

The college Marshals are appointed by the Student Council on a basis of scholarship, character and school participation.

The duties of the Marshals include marshalling at commencement exercises, welcoming visitors, and ushering

at plays, concerts and other activities which may be held at the college.

Marshals are chosen at the close of their junior year. It is at this time that they take office, and they serve throughout their senior year.



Janice Conder, Becky Johnson, Brock Boiley, Judy Coe, Jimmy Irby, Carolyn McLeon, Don White, Jeon Homilton, Tommy Jamieson, Potty Gregg



*Charm and Beauty
Characterize this year's*



FEATURES

MAY QUEEN



One of the most outstanding events on the Pfeiffer calendar is composed of May Day and the presentation of the May Queen and her court. This spring the court followed the southern plantation theme which included the traditional May Pole and dance. Under the able direction of Mrs. Joan Tolbert, the Women's Athletic Association was in charge of programs, decorations, and the minute details which make May Day a delightfully colorful event.

Choreography was excellently performed by the Rhythms Class.

Miss Judith Ann Coe was elected by the Pfeiffer College student body as May Queen. Miss Coe is a Business Education major and plans to teach after graduation. Besides being a beauty queen, Judy is a cheerleader, member of the annual staff, NEA member, and a Marshal.

Judy Coe



Judy Coe on campus



Judy Coe in class



HONOR ATTENDANT

Gloria Boring





HONOR ATTENDANT

Betty Jane Harris

ATTENDANT

Norma Bennett





ATTENDANT

Flossie Hildreth





ATTENDANT

Sylvia Funderburke





ATTENDANT

Jerry Meachum

ATTENDANT

Myrna Hendren





ATTENDANT

Diane Hill





*Miss Merry Christmas
Ann Flowe*

*Martha And George Washington
Judy Coe and Brack Bailey*





We spectate,
we participate in



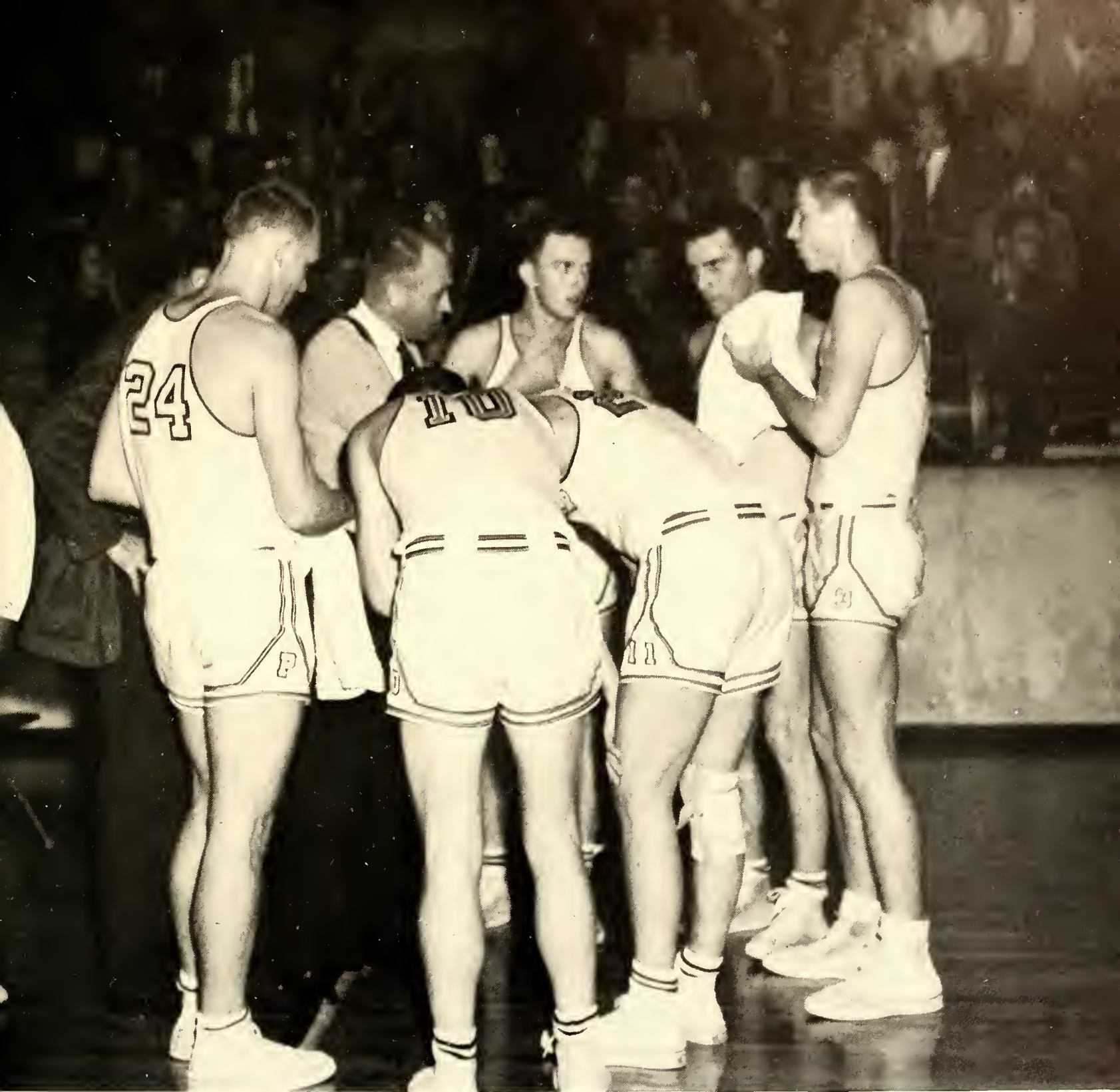

SPORTS

BASKETBALL

The Panthers had one of the worst seasons in Pfeiffer's basketball history. After losing by one point to Catawba the luckless ball club never seemed to get on its feet again. However, one must not criticize these men without taking a close look at the tough schedule which proved too much for them. High Point, Catawba College, Atlantic Christian, Davidson, Pembroke, and Elon all had terrific teams and winning seasons. With reserve power and experience these teams had little trouble knocking off the Panthers.

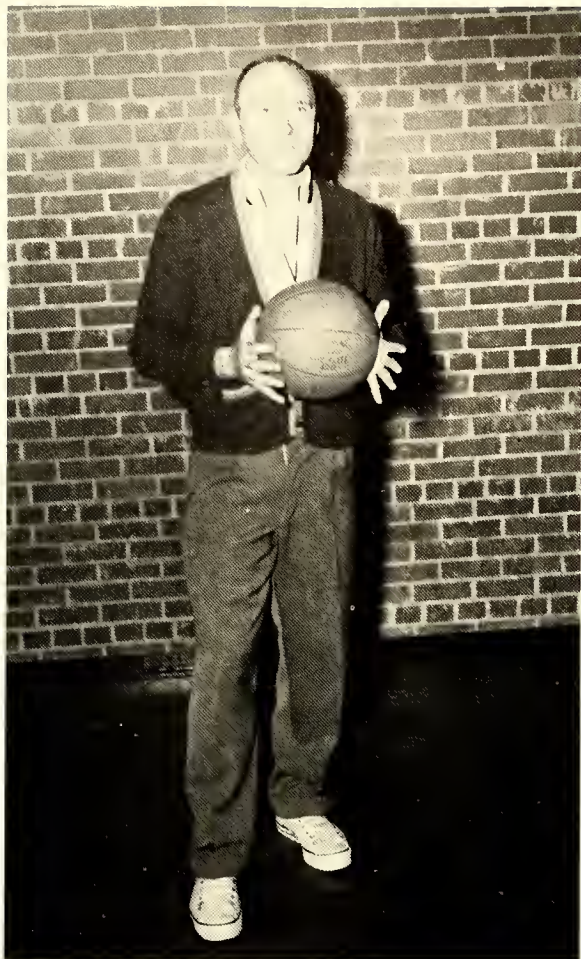

Coach Don Miller

Assistant Coach Harold Tackett

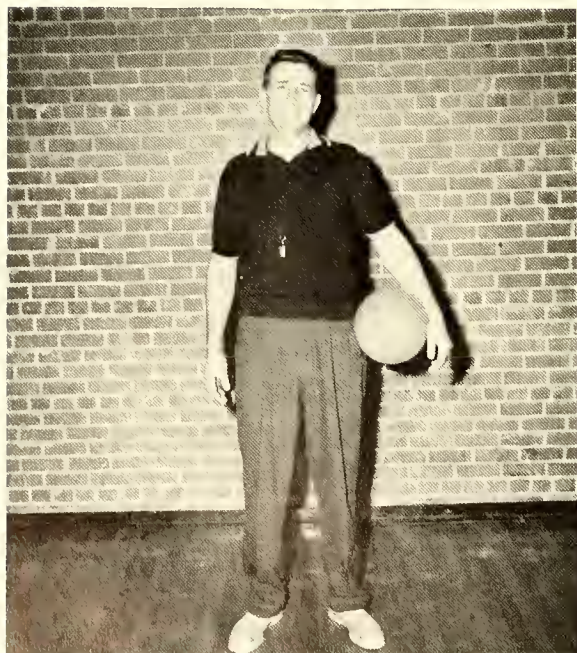

Leon Smith and Thurston Frye, co-captains



Individually, several stars stand out in the past season. Thurstan Frye's soft touch stripped the nets for a game average of just under twenty points. His rebounding, ball handling, and never-say-die spirit was obvious in every game.

Lean Smith, a senior from Kentucky, controlled the backboards for Pfeiffer as he snatched over 200 rebounds for the Panther ball club. Hustle and determination marked his play forcing his opponents to recognize the "Bear's" constant threat.

Sophomore Bill Claypaale, with a spectacular jump shot, contributed much to the closing battle. Bill's ability to hit from any angle posed a great difficulty in containing the high scoring guard.

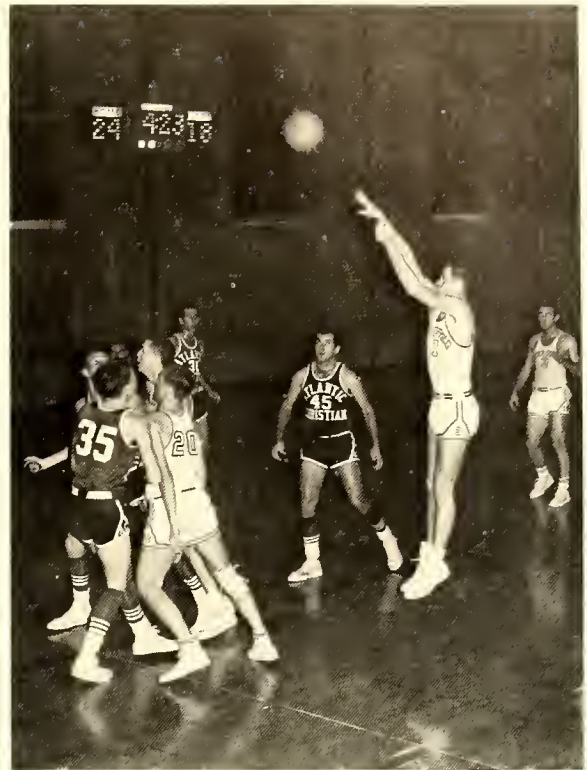

Claypoole shoots two.

Mac McInnis, Thurston Frye, Leon Smith, Dick Pine, Lynn Suydam, Roger Byrd, Buck Kindred, Sid Jones, Hol Steoley, Vince Hoch, Jimmy Wentworth. Center: John Whitesides.

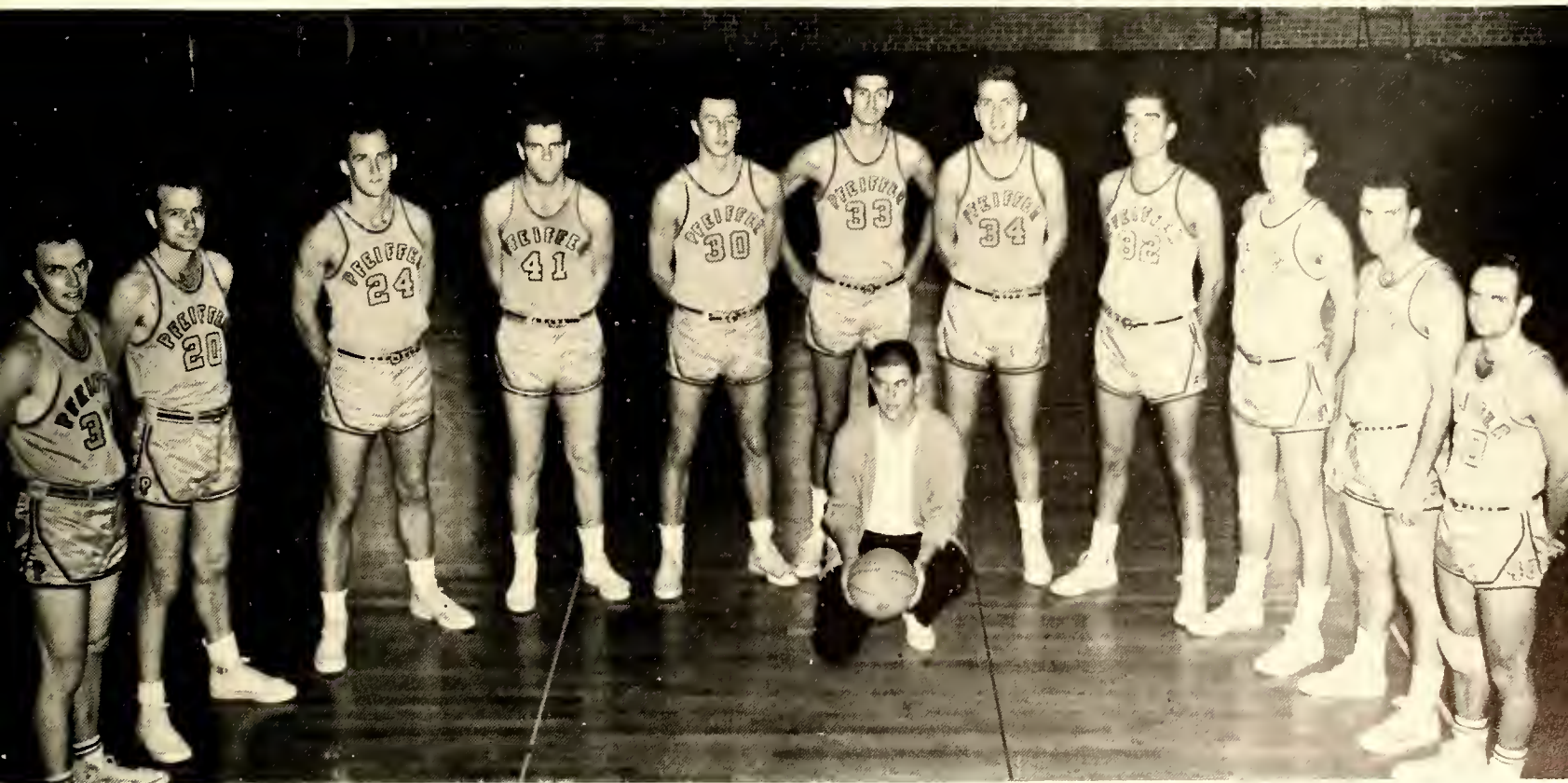



A left to the ribs!



We three!

Quarterback hands to the right half!

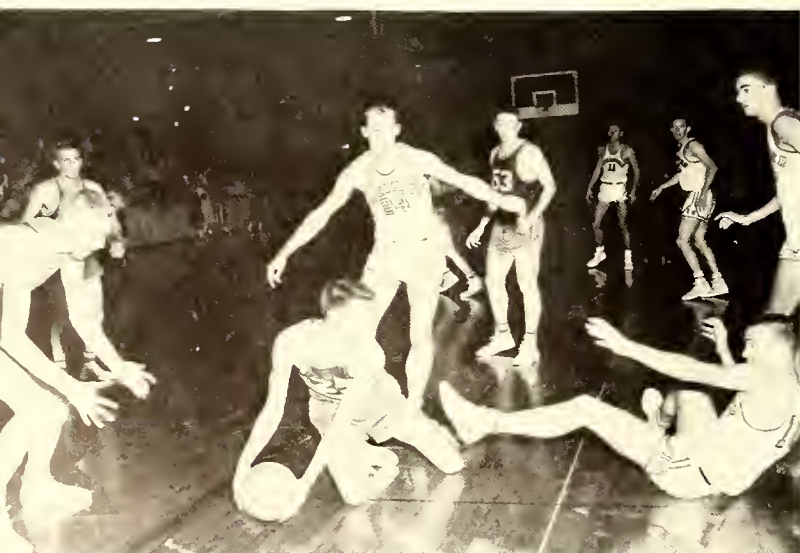

Look, Ma, no ball!





Jimmy did it!

Go to your neutrol corner!



SCHEDULE

November	23	Unian (Ky.)
	28	Catawba
December	1	Davidson
	3	Appalachian
	5	Lenair Rhyne
	9	Atlantic Christian
	12	High Point
	14	Western Caralina Taurname (at Cullawhee, N. C.)
	15	Taurname
	16	Taurname
January	5	Guilford
	7	Catawba
	14	High Point
	23	East Caralina
	25	Lenair Rhyne
	27	Appalachian
	30	Belmont Abbey
February	1	Pembrake
	3	Elan
	6	East Caralina
	11	Davidson
	13	Atlantic Christian
	15	Pembrake
	17	Belmont Abbey
	18	Guilford

I don't care what you say. It's my shot!



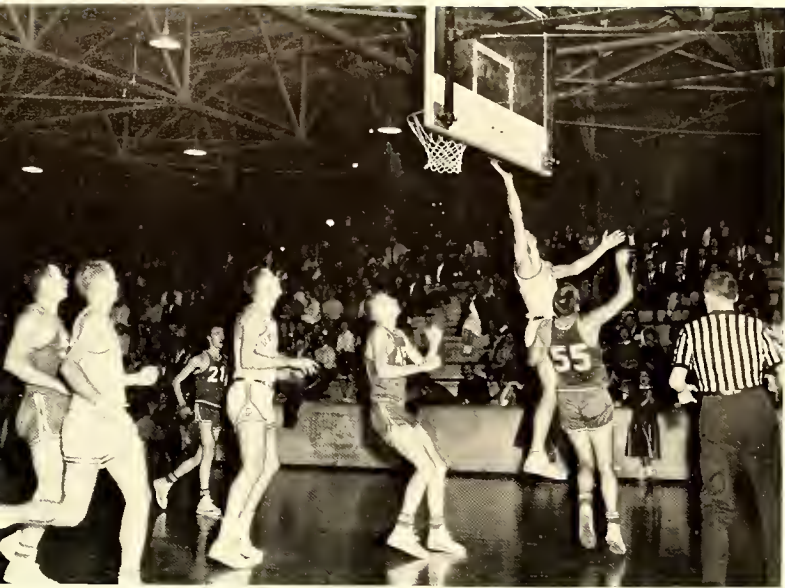

Bear lays it up and in.

It's Superman!



Like a big bird!

Stealey takes a close look





No. 45 follows the ball as Buck takes a long one.



Cloypoole gets a shot away.

Mike Oliva, Ronold Royle, Keith Frick, Dick Pine, Roger Byrd, Lynn Suydom, Moc McClinnis, Woody Long, Jessie Williford. Center: Dovid Embree

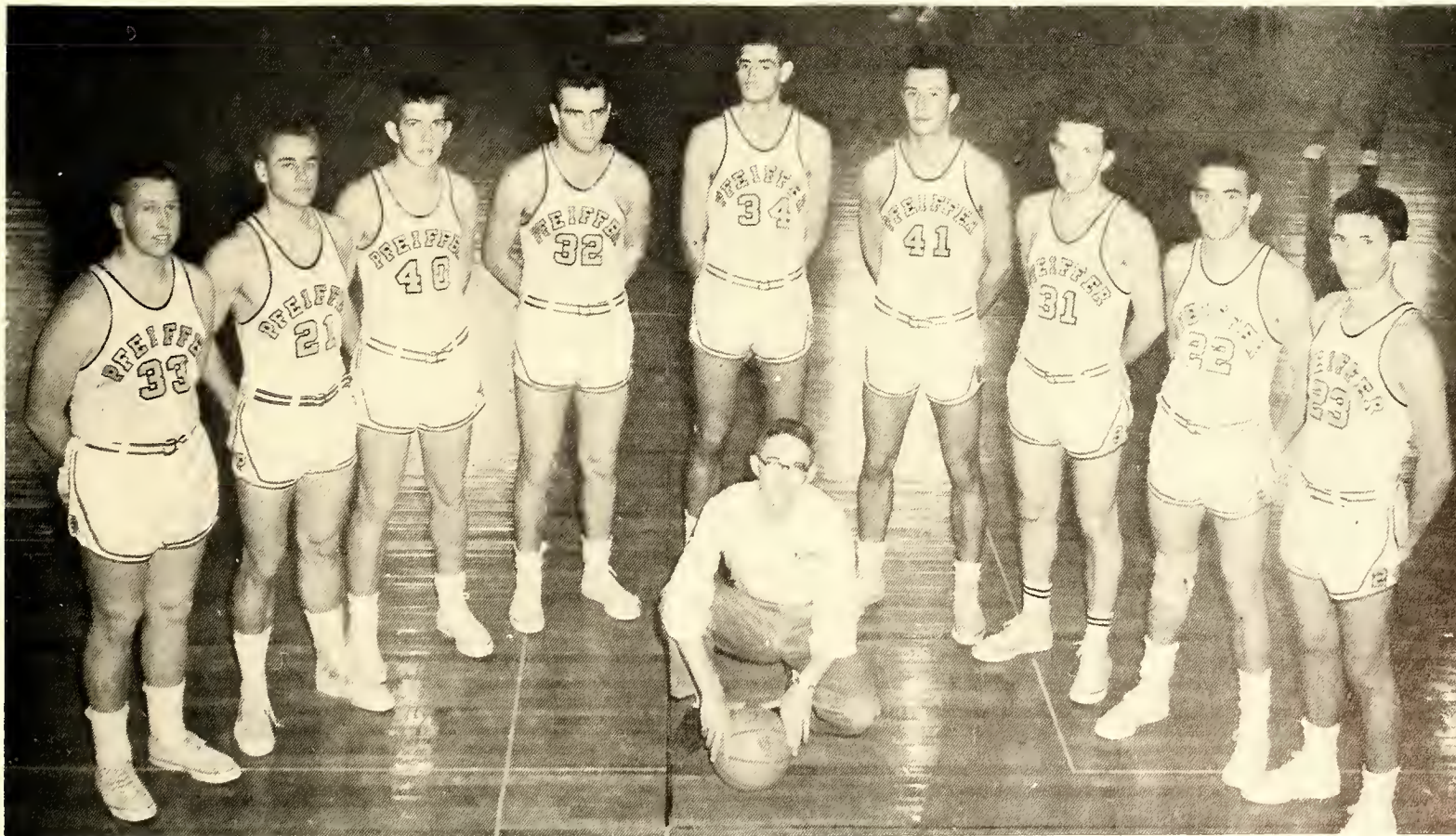

BASEBALL

Sunny spring brought explosive action to the baseball diamond as Coach Joe Ferebee and his team continued their winning seasons by posting a 20-5 record last year. Heavy hitting, sharp fielding, and most of all, the will to win carried the Panthers to easy victory. Behind accurate pitching, the outfield and infield performances were about the best in the state.

Big league scouts with contracts in hand were common sights at Pfeiffer's baseball games. Miles McWilliams signed with Cincinnati while the Kansas City Athletics drafted Jim Caggins.

We salute the fighting Panthers and an excellent coach for a sensational season.



Coach Joe Ferebee

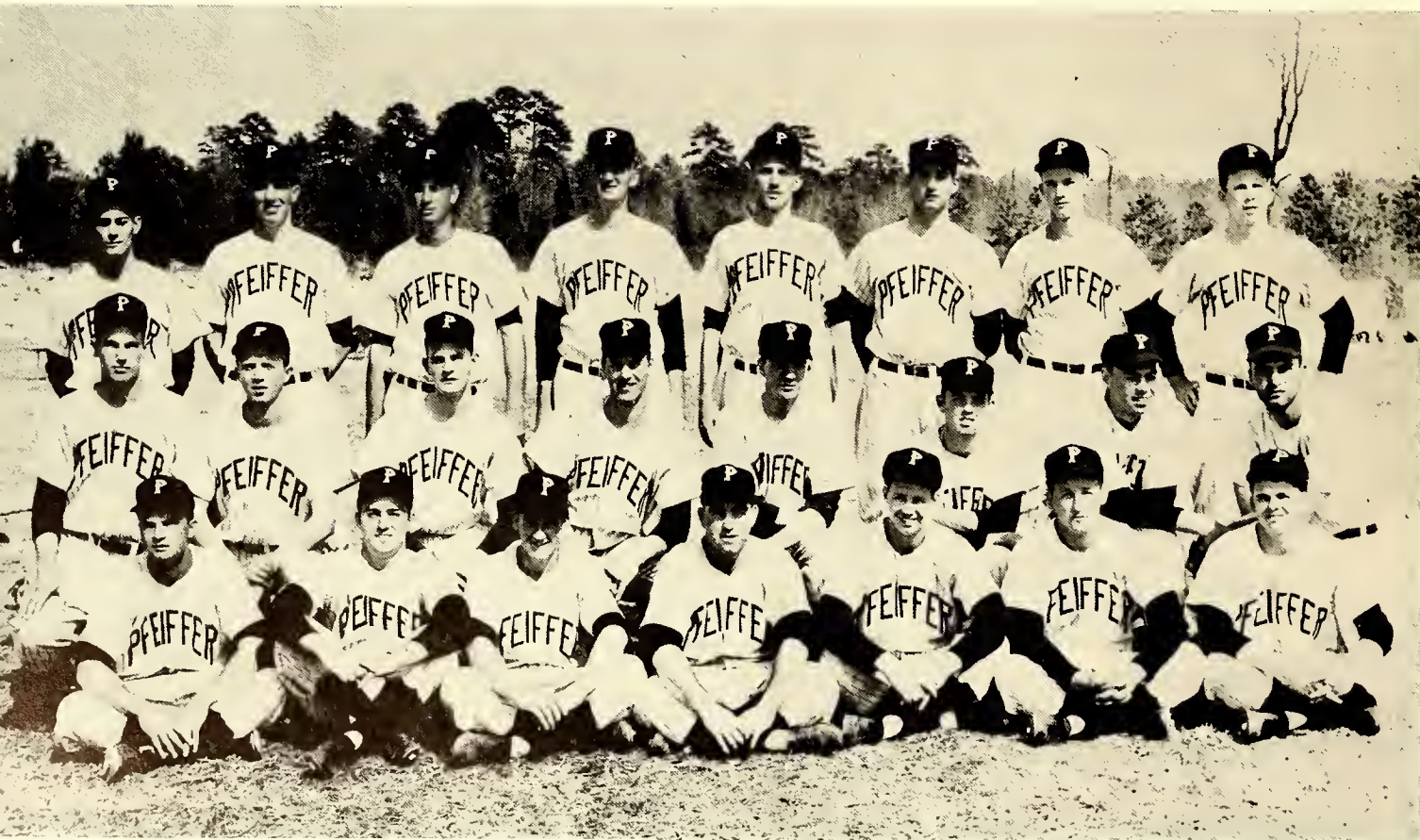

Third Row: Gayle Phillips, Miles McWilliams, Jim Caggins, Billy Tucker, Hal Stealey, Farrell Tippet, Johnny Robertson, Brack Bailey. **Second Row:** Troy Search, Ken Prickett, Charles Russell, Bobby Ellis, Thurston Frye, Bud Deck, David Scott,

Vince Hoch. **First Row:** Ed Carrier, Ted Gruber, Homer Brawley, Jerry Bryson, Lloyd Jordan, Clifford Rimer, Tommy Jamieson.



Coach Joe Ferebee talks over the coming season with 1959 All-Stoters Tommy Jamieson and Brock Boiley.



Like mon, poss me the shades!



Outfielders Ted Gruber, Robert Bollord, Vince Hoch, Goyle Phillips, Brock Boiley, Troy Seorcy.



Vince Hoch in rore form.

Infielders Bud Deck, Bobby Ellis, Johnny Robertson, Charles Russell, Samuel Tesh, Homer Browley.



All-Stoter Tommy Jomieson pitched a 9-0 season for Pfeiffer College. Included in this terrific record was o no-hitter that many fans will never forget.

Brock Boiley hit 7 home runs ond botted o brisk .469 percent. This was more than enough to plocce him on the All-Stote squad. Brack's botting average was lobeled by the **Greensboro Daily News** os "best in the stote."



Coach Joe Ferebee gives instructions on how to lay down a bunt.



JOHN ROBERTSON
Second baseman

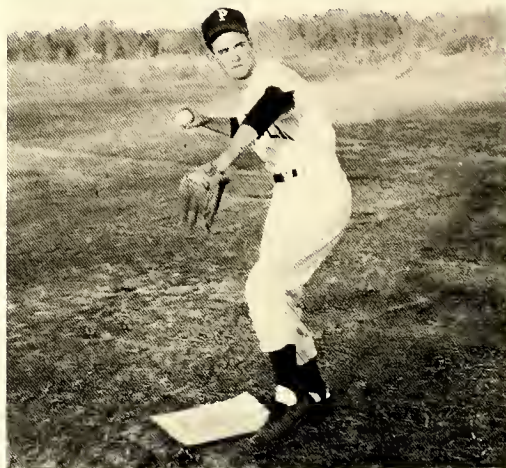

CHARLES RUSSELL
Shortstop

Tommy Jamieson shows Mike DiMucci, Dick Pine, Harold Stealey, and David Scott how he throws his curve.



ALL-STATE BASEBALL



TOMMY JAMIESON
Pitcher

SCORES

Pfeiffer	Opponent	Score
2	High Point	3
5	High Point	2
9		5
8	Williams (Mass.)	0
3		1
5	Williams	2
2		1
6	Williams	8
12		1
4	Williams	5
8		1
8	Adelphi (N. Y.)	7
8	Guilford	2
5	Belmont Abbey	0
8	Davidson	1
9		3
2	Pembroke	0
9	Belmont Abbey	5
12	Elon	7
3	Elon	4
8	Atlantic Christian	1
7		0

Position	Player	School
1B	Gilbert Watts	Elon
2B	Al Vaughn	East Carolina
3B	Charlie Forte	Wake Forest
SS	Harold Workman	Carolina
UT	Bobby Brown	Wake Forest
OF	Jay Franklin	Wake Forest
OF	Don Hafer	N. C. State
OF	John Burgwyn	Carolina
UT	BRACK BAILEY	Pfeiffer
C	Al Baldwin	Carolina
C	Jerry Fox	Lenoir Rhyne
P	Wilson Carruthers	N. C. State
P	Larry Crayton	East Carolina
P	TOMMY JAMIESON	Pfeiffer
P	Bob Plemmons	Wake Forest
P	Wayne Young	Carolina

BRACK BAILEY
Outfielder

N.A.I.A. STAR SQUAD

Position	Player	School
1B	Gilbert Watts	Elon
2B	Al Vaughn	East Carolina
3B	Lee Farmer	Lenoir Rhyne
SS	JIM COGGINS	Pfeiffer
UT	Joe Guzinski	High Point
LF	BRACK BAILEY	Pfeiffer
CF	Jim McRee	Catawba
RF	Jerry Fox	Lenoir Rhyne
C	JERRY BRYSON	Pfeiffer
P	TOMMY JAMIESON	Pfeiffer
P	Larry Crayton	East Carolina

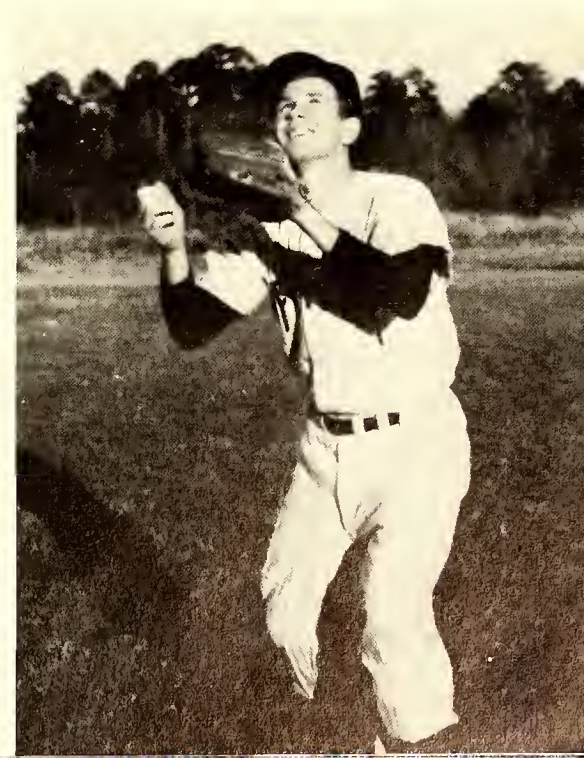



DAVID SCOTT
Pitcher

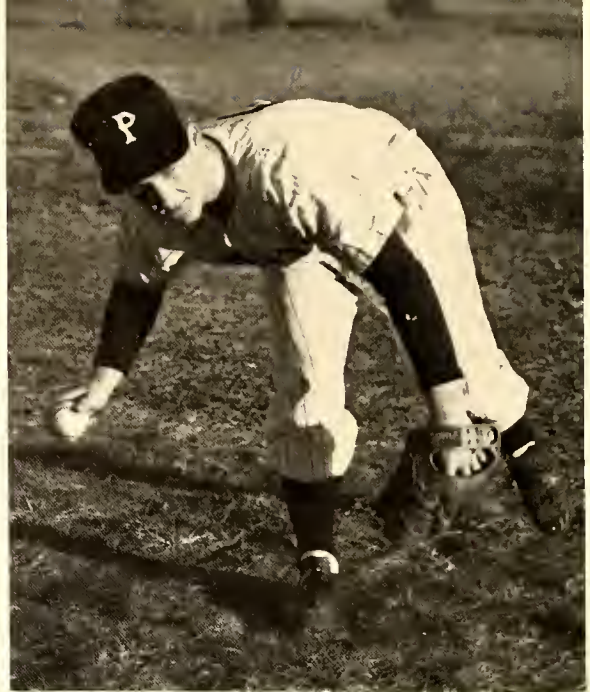

HOMER BRAWLEY
Third Base man

TED GRUBER
Outfielder



TROY SEARCY
Outfielder



First Row: Manager David Embree, Ted Gruber, Tommy Jomieson, Homer Brawley, Lloyd Jordan, Samuel Tesh, Manager Johnny Whitesides. **Second Row:** Mike DiMucci, Bud Deck, Goyle Phillips, David Scott, Charles Russell, Brock

Boiley, Vince Hoch. **Third Row:** Coach Joe Ferebee, Troy Searcy, Dick Pine, Robert Bollard, Harold Steoley, Johnny Robertson, Bobby Ellis.



TENNIS

The tennis team, under the able guidance of Coach Nick Lefka, had a successful season emerging victorious over Belmont Abbey in two exciting matches. James Almond, Mike Dunham, John Stokes, and Phil Stone led the Panthers through the season and racked up consistent wins against heavy opposition.

John Stokes proved himself to be the most improved player on the courts and by mid-season was winning every match he played. New talent will be seen this spring as Barry Magee enters the Pfeiffer College tennis staff. This ace from New Jersey brings an astounding win record which should solve many of Coach Lefko's problems.



Coach Nick Lefka with lettermen James Almond and John Stokes



Magee aces another serve.

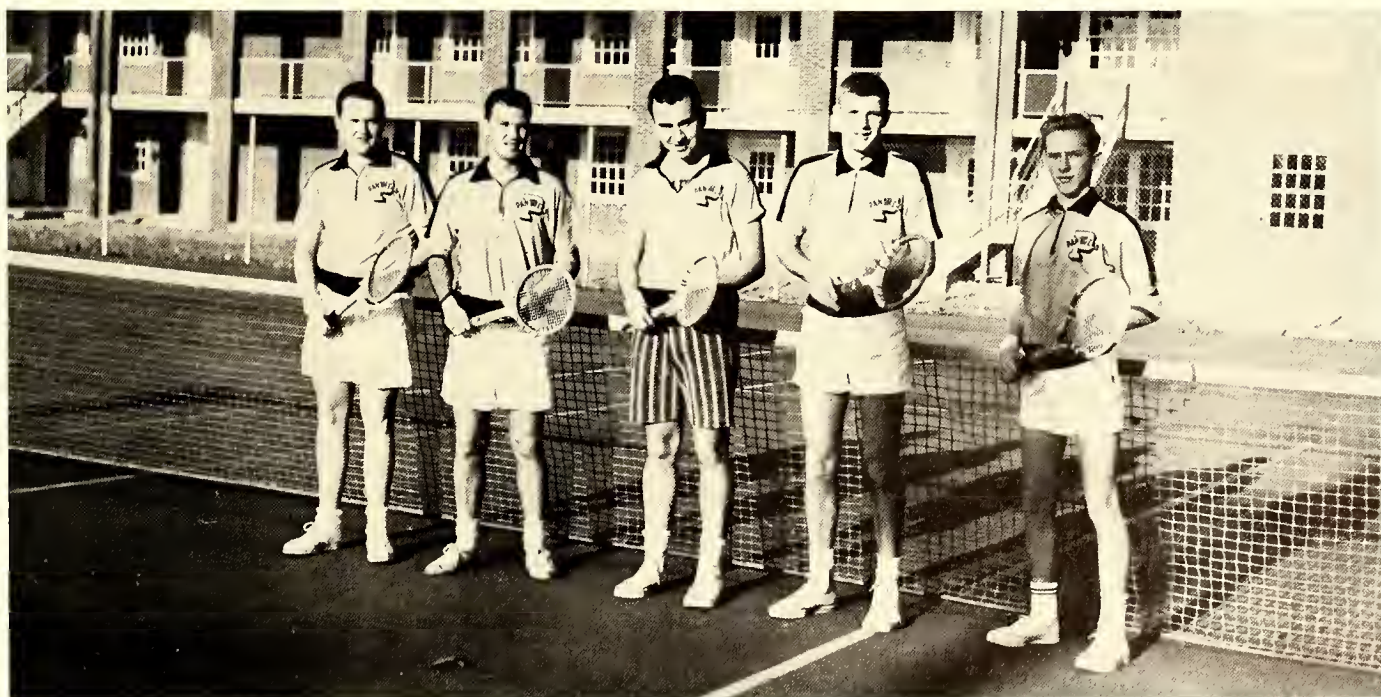

Dick Evans, James Almond, Lorry Deviney, Barry Magee, John Stokes.

SOCCER

A 1-8 season was written into the record books for the Pfeiffer boaters this year. Soccer launched its 1959 season with an enthusiastic pep rally before meeting Washington and Lee. However, in spite of determination and fighting spirit the Virginians proved too much for Coach Lefko's battling team and walked away with a 5-1 decision. It was a lean season for the win-hungry Panthers until starvation caused a late season explosion over previously undefeated Warren-Wilson College. The record does not show the grim determination, supreme effort, and long hours that went into the season's play.

Jerry "Stump" Bryson was outstanding on the playing field and showed terrific spirit throughout the long season. Other important standouts for the Pfeiffer cause were: Dennis Baldwin, Glenn Wellborn, Bruce Hayes, Gary Barringer, Red Gabriel, Bob Taylor, John Whitesides, and Tom Hudgins.



Co-Captain Jerry Bryson, Coach Nick Lefka, Co-Captain Johnny Whitesides

First Row: Harald McFeeley, Johnny Whitesides, Jerry Bryson, Darrell Ayers. **Second Row:** Glenn Wellborn, Graysan Reid, Bob Taylor, Leonard Rass, Dennis Baldwin, Jerry Curtis, Bruce Hayes, Dan Gabriel, Tom Hudgins, David Waad, Bill

Huges. **Third Row:** Gene Whitesides, Jack Dry, Mickey Greene, Sid Janes, John Mastaller, Bill Erkes, Robert Archer, Clay Gibbs, Buddy Lake, David Napier, Bill Webster, Gary Barringer, Manager David Embree, Coach Nick Lefka.





PU versus DU



Sid makes another save.

May I have this dance!



Chica Dribbles downfield.



WRESTLING

Skill, determination, and physical strength go into making a great wrestler. These traits do not come to a team in one match nor in one season's play but only in the long tedious task of team building. This is the job Coach Wallace Martin has undertaken in the past seasons of wrestling. Last year, Pfeiffer matmen lost 8 matches while winning only 1. These losses were to much larger teams with more reserve power: Fort Bragg, Appalachian, Davidson, Wake Forest, and N. C. State.

With such seasoned veterans as Glenn Wellborn, Red Gabriel, Ken Cuthbertson, and Gene Whitesides returning, a winning record is predicted. Watch the Panthers flex their muscles!



Coach Wallace Martin and Captain Glenn Wellborn

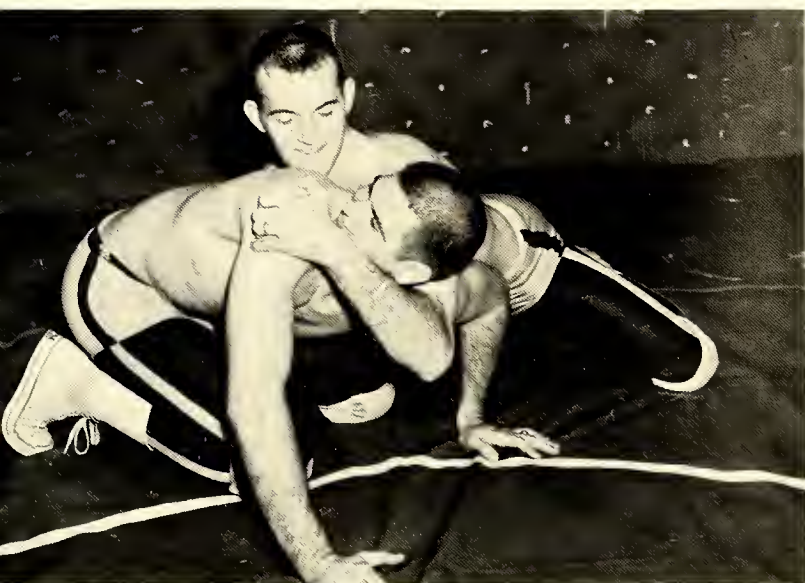

Wellborn runs through a take-down.



Gabriel tries a set-out.

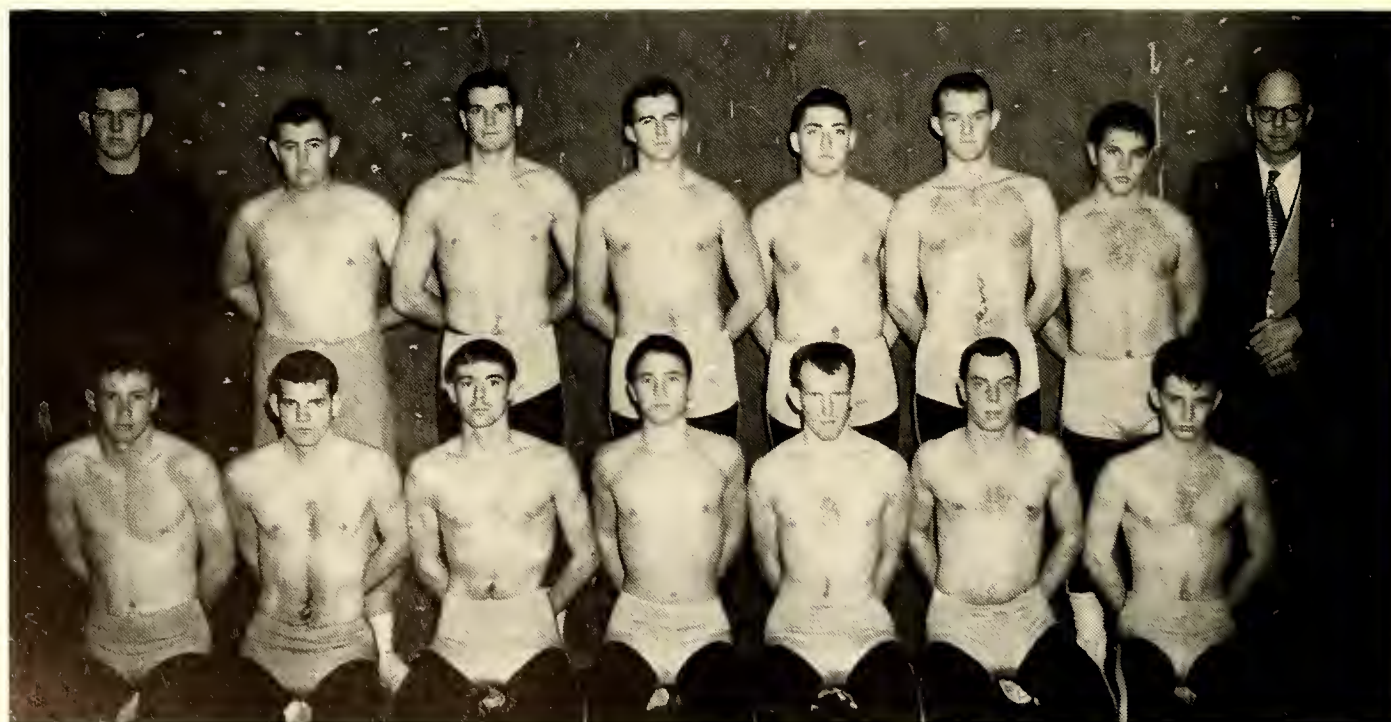

First Row: Sam Snead, Ted Dry, Jerry Isenhour, Larry Crumley, Don Gabriel, Bill Borker, Bob Lovelace. **Second Row:** Manager Grayson Reid, Sam Mercer, George Conger, Bob

Ascher, Dallas Carper, Glenn Wellborn, Samuel Tesh, Professor Wubben.

GOLF

Coach Don Miller's golfers had a brilliant season last year, posting an impressive winning record. After losing to Belmont Abbey, the pros drove in 7 wins and putted 2 ties. Since 1956, the Pfeiffer team has lost only 7 matches while racking up 25 wins.

George Skomsky, Bobby Lisk, and Wayne Herbert return this spring to add power and sparkle to the 1960 team. Fore!



Coach Don Miller

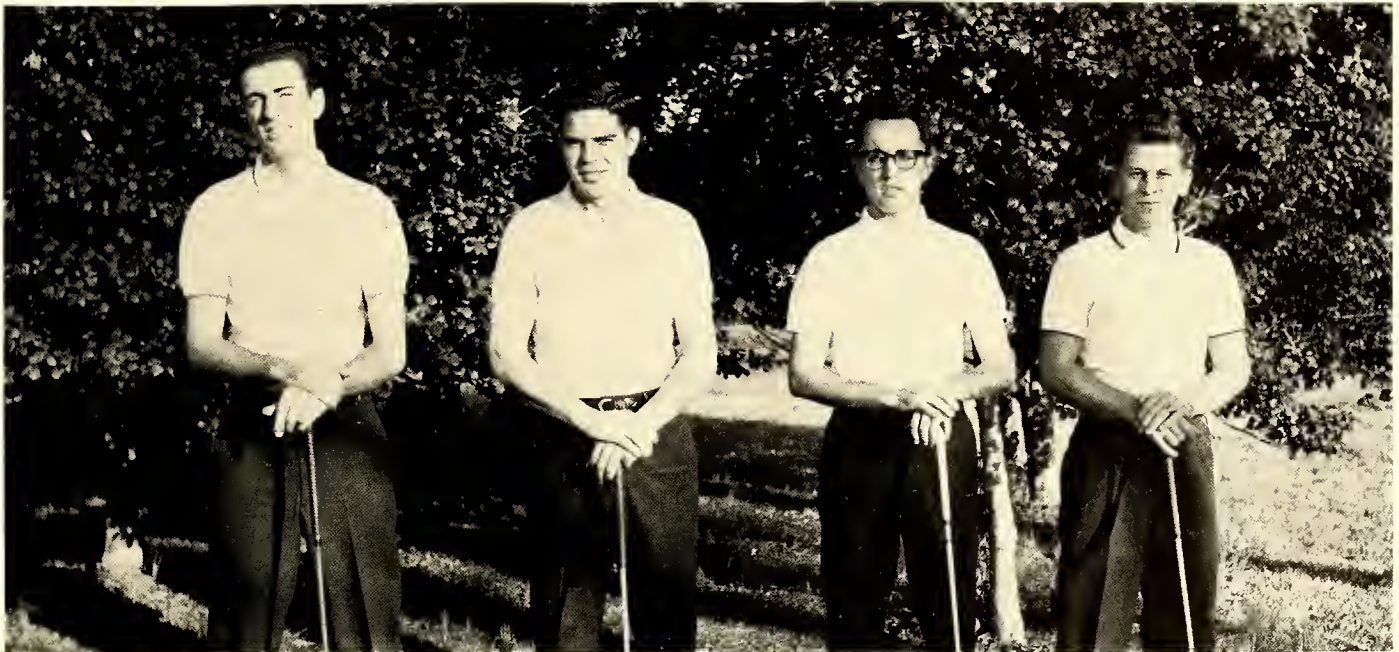

George Skomsky, Charles Roberts, Bobby Lisk, Bob Womock.

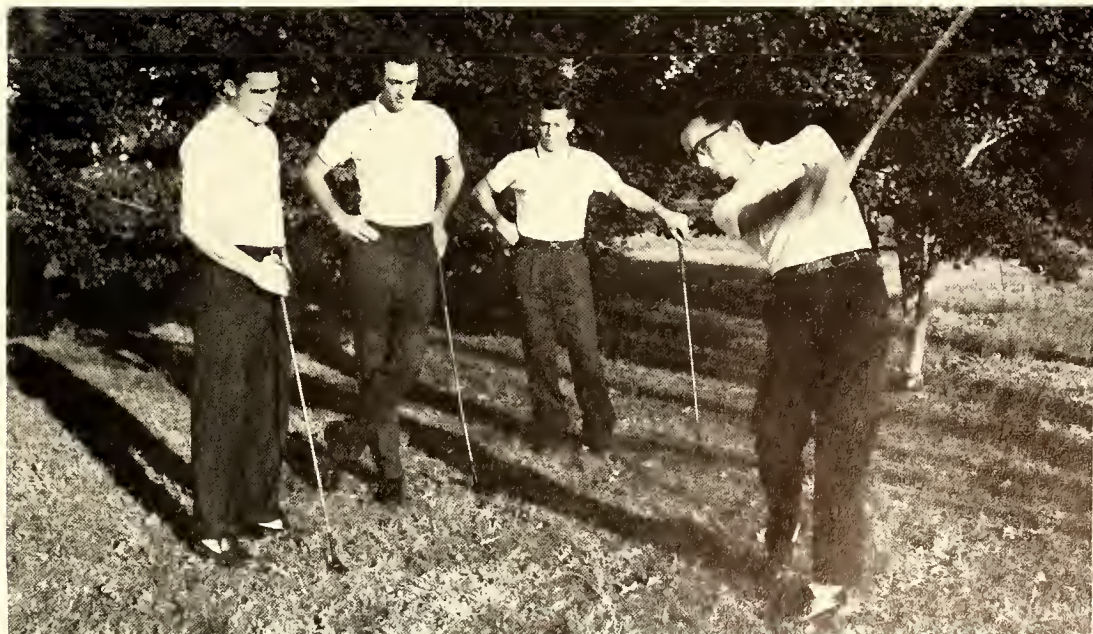

Bobby Lisk gives a free golf lesson!



Hurdler Bruce Hoyes, Coach Lefko, and Dashmon Bob Taylor

TRACK

Under the able direction of Coach Nick Lefko, the 1959-1960 Pfeiffer College track team will have to overcome several limitations: inexperience and lack of depth. Composed mostly of freshmen, the cindermen will have to go all out to have a winning season. Trackmen to watch will be: Bruce Hayes, Jesse Williford, Jack Wiglama and Bob Taylor.



First Row: Bernie Coviness, Bab Davis, Horold McFeely, Jock Wiglomo, Phil Clark. **Second Row:** Coach

Nick Lefko, David Nopier, Bill Deveney, Jim Morris, Bob Ascher, Steve Guy

Bab Taylor broadjumps 20 feet.

Hayes clears the bar as Chico helps!





CROSS-COUNTRY

Coach George Melton's Cross-Country squad had a long drought during the past season. Undermanned, the team consisted entirely of freshmen who had little experience in road-running. Outstanding throughout the season was Jesse Williford taking several first places against stiff competition.

Just riding around!

Coach George Melton, Steve Guy, Jesse Williford, Jim Morris, Harold McFeely, Bob Davis

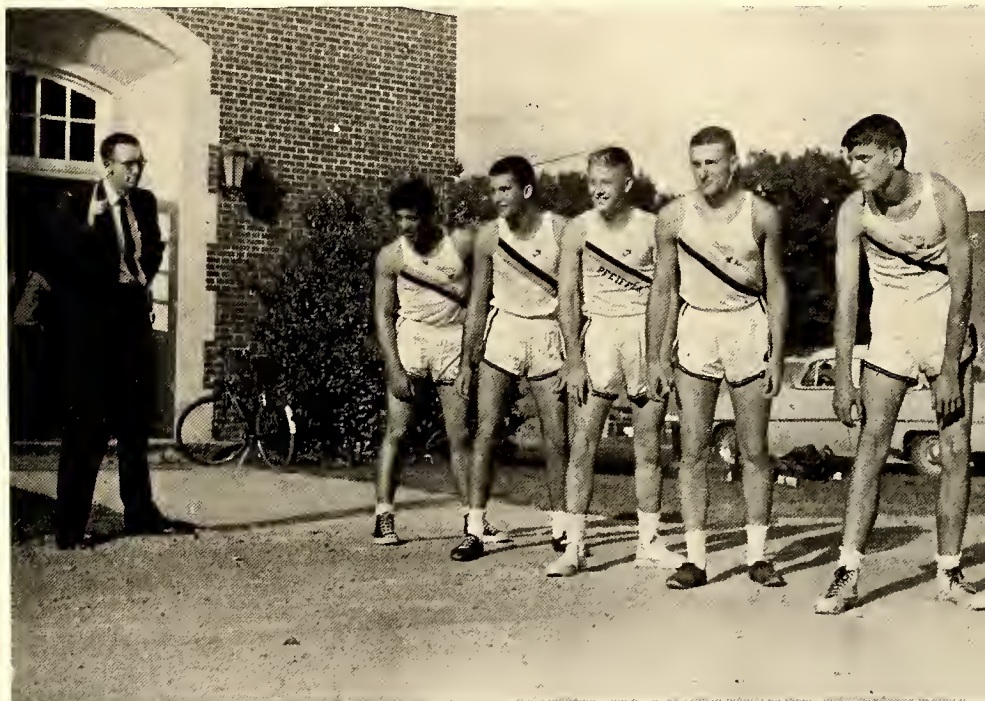

Homestretch!



At the starting gate . . .



CHEERLEADERS

"What's the good word?" "B-E-A-T Catawba!" This is a popular yell of the Pfeiffer cheerleaders. The cheerleaders are an essential part of all college athletic events. Elected by popular vote of the Lettermen's Club, they can be seen whooping it up at all the games.

There are six regular cheerleaders and two alternates who serve in case of the absence of one of the regulars.



Kneeling: Jerry Meachum. **Standing:** Judy Walker, Sylvia Bayte, Judy Cae, Myrna Hendren, Nancy Suttan, Sheilah Pfeifer, Diane Hill.



INTRAMURALS

The primary function of Intramural Activities is to promote a program of competitive activities for the voluntary participation of the Pfeiffer student body. A wide variety of team sports enables one to find an activity in which he is interested and is

capable of participating. Performing in intramural sports permits one to acquire and maintain physical strength; to make new and lasting friendships; and, most important, have fun.

Volleybol! Chomps 1959-1960



Big Joe spikes one!



Chomptionship playoffs

From The Editor

Many things go into making a yearbook—many things that the person who has not been an editor does not realize. Selection of a theme, determining the amount of copy, dedication, number and type of pictures, these are but a few of the problems to be considered when determining the layout. After the layout is completed comes the actual work of getting the materials that make up a yearbook. All these things take time and hard work. This acknowledgement is a salute to those many people who contributed so vitally to the making of the 1960 **Chimes**. We hope that out of our efforts has come a book that you, the student body, will be proud of.

A yearbook consists of the efforts of many people united, yet working separately, toward a common goal. Of the many people who contributed to the making of this book I would first like to thank Bill Avant who worked many long hard hours taking most of the photographs which appear in this book. The literary staff, composed of Judy Matthews, Janice Pickett, Jane Sidbury, Diane Thompson, Joy Thore, and headed by Kaye Blakely, did a wonderful job writing copy. The constant clatter of typewriters told of the long hours and hard work performed by Barbara and Marjorie Smith, typing co-editors. An excellent job was done on the classes by Peggy Gilchrist, Phil Clark, Norma Bennett, Bob Clanton, and Linda Kiker. Working hard in spite of a lack of time, in the face of innumerable sad stories told by merchants, and many other problems, the business staff composed of Kenneth Marlow, Richard Snodgrass, Linda Kiker, Helen Brewer, and Sara Durham, sold the ads necessary to keep the yearbook out of the red. For this fine job they have my sincerest thanks. Thanks are in order to David Creech for producing what I feel is one of the finest sports sections ever presented by the **Chimes**. Others who contributed generously of their time and energy include Dorathy Chance and Janice Small. Special thanks to Mr. Walter Gibson, Rev. A. James Clemmer, and Tom Jones of the **Pfeiffer News** for their contributions and wonderful assistance.

I feel that a special note of thanks is in order to Dr. Daniel Leidig, my advisor, and to Assistant Editor Edith Christy, who contributed in many, many ways to the completion of this year's book, and without whose outstanding efforts it could not have been completed.

To these and all others who contributed to the 1960 **Chimes**, I want to say thank you from the bottom of my heart.

Philip Shepard



ADVERTISEMENTS
AND STUDENT DIRECTORY

Best Wishes to
PFEIFFER COLLEGE

We are happy to have served the faculty, staff, and student body for 51 years, and we extend to you a cordial invitation to stop by to see us.

Compliments of

C. D. PLYLER
C. SPENCER PLYLER

General Merchandise
Fertilizer—Lespedeza—Clover—Field Seed

Misenheimer, North Carolina

Congratulations

B. B. GRILL

Located at Intersection
of Highways 49 and 52
Richfield, N. C.

Compliments of

H. W. CULP
LUMBER COMPANY

New London, N. C.

**COLLINS AND AIKMAN
CORPORATION**

*Automotive Fabrics
Division*

Albemarle, North Carolina

TAYLOR'S 5 & 10c STORE

*Your Headquarters for
School Supplies*

Rockwell, North Carolina

PURCELL'S DRUG STORES

Statesville, Salisbury

Albemarle

Phone: YU 2-3218

Compliments of

ALL STAR MILLS, INC.

Phone YU 2-1106

134 South Railroad Street

Albemarle, North Carolina

Meet Your Friends at

PHILLIPS DRUG STORE

Albemarle, N. C.

Congratulations

LEONARD'S

Diamonds—Watches—Jewelry

121 North Second Street
Albemarle, N. C.

**STANDARD OFFICE
EQUIPMENT COMPANY**

175 North Second Street
Albemarle, N. C.

*"A Complete Line of
School Supplies"*

MILLER'S, INC.

*"Real Estate and
General Insurance"*

Hotel Albemarle Building
YU 2-2149
Albemarle, N. C.

**HOME SAVINGS AND
LOAN ASSOCIATION**

Albemarle, North Carolina

Ladies' Clothes Men's Clothes

MOOSE'S, INC.

"Advertised Brands"

141 West Main St.
Albemarle, N. C.

GLAMOUR SHOP

Smart Apparel for Women

Telephone YU 2-4612
134 W. Main Street
Albemarle, N. C.

A Good Place to Eat

Open 8:00 A.M. to 12:00 P.M.

COLLEGE GRILL

Richfield, N. C.

Fast Service—Best Food
HO 3-3932

Compliments of

DILLON SUPPLY CO.

Raleigh

Durham

Rocky Mount

Goldsboro

Charlotte

Compliments of

STANBACK CO., LTD.

Salisbury, North Carolina

"Snap Back with Stanback"

**BELK'S DEPARTMENT
STORE**

Albemarle, N. C.

Home of Better Values

CORA A. HARRIS

Addison Apt., Charlotte, N. C.

Landscaping—Nursery Work

Personal Supervision

No Extra Charge

Compliments

of

YADKIN BRICK YARDS, INC.

Handcraft Colonial Brick

Phone HO 3-3321

New London, N. C.

DWIGHT STOKES GENERAL CONTRACTORS

N. C. Contractor's License No. 2136

OFFICE: AUSTIN BUILDING

South First Street

Telephone YU 2-1526

ALBEMARLE, NORTH CAROLINA

LOFTIN'S OASIS

*Good Food and
Quick Service*

CLOSE TO PFEIFFER'S CAMPUS

L. M. Loftin, Proprietor

NORMAN'S JEWELERS

"Jewelers of Integrity"

*REGISTERED JEWELER
AMERICAN GEM SOCIETY*

211 S. Main Street
Salisbury, North Carolina

PHILLIPS "66" SERVICE

Intersection of Highways
49 and 52
"Complete Car Service"
Pick-up & Delivery Service
Richfield, N. C.
Operated by John Carter
and R. B. Cox

CASPER'S

*Shoes You Love with Names
You Know*

105 N. Main Street
Salisbury, N. C.

DRY'S SERVICE

The Store for the Community

Groceries—Gas—Oil

"We Appreciate Your Business"

Misenheimer, North Carolina

MILLER'S MOTEL

Intersection of U. S. Highways
49 and 52

*Private Tile Baths
Wall to Wall Carpets
"A" Rating*

Grill Next Door

Phone HO 3-3381 Richfield, N. C.

RICHFIELD RADIO & T.V. SERVICE

*We repair and sell
Motorola Radios—Car Radios
Record Players—T. V. Sets
Hi-Fi Sets*

HO 3-3341 or HO 3-3683

BURRIS SUPER MARKET

Richfield, N. C.

*"We Handle the Best
in Every Line"*

Compliments of

CROWELL & RITCHIE

*Electrical and Hardware
Service*

Richfield, N. C.

ESSO

Products

B. B. ESSO SERVICENTER

Located at Intersection of Highways 49 and 52

Richfield, North Carolina

Organized 1897

CABARRUS BANK AND TRUST COMPANY

Concord—Kannapolis—Albemarle

North Carolina

Resources—\$26,723,502.14

COLONIAL STEEL & IRON COMPANY, INC.

*Salisbury, N. C.
ME 3-4821*

*Structural Steel for Buildings & Bridges
Steel Warehouse Service
Reinforcing Bars
Steel Windows & Doors*

Compliments of

WAGONER SUPPLY COMPANY

*ME 6-1642
Salisbury, North Carolina*

Order By Mail

Visit Our Store

TOWEL CITY TOWEL STORE NO. 3, INC.

*Distributors of
Cannon Products*

Intersection of Highways 49 and 52

P. O. Box 72

Richfield, N. C.

Congratulations

ZIMMERMAN'S

Salisbury, N. C.

**DEWEY D. TREECE
BUILDING SPECIALTIES**

Phone YU 2-4117
1108 N. Second Street
Albemarle, North Carolina

Compliments of

MR. JOHN O'CONNOR

Your Cafeteria Manager

**IT'S WHITE SEAL BRAND
HAM, BACON, FRANKS**

By

WHITE PACKING CO.

E. B. Young, Owner

Res. Phone ED 3-1048

Quarry—Gold Hill, N. C.

Phone CRescent 9-8085

YOUNG STONE COMPANY

Crushed Stone

P. O. Box 11424

Phone JA 3-3232

Charlotte 9, N. C.

TRUSTEES AND ADDRESSES

Mrs. J. Howard Ake	414 East Front Street	Berwick, Pennsylvania
Mrs. H. C. Black	720 Locust Street	Johnson City, Tennessee
Miss Una Edwards	213 Pine Street	Rutherfordton, N. C.
Mr. Paul R. Ervin	Law Building	Charlotte, North Carolina
Mr. S. L. Gullede	219 North Fourth Street	Albemarle, North Carolina
Mrs. C. P. Hardin	Green Briar Road	Bristol, Virginia
Mr. Marshall W. Herrin	276 North Fourth Street	Albemarle, North Carolina
Mr. D. W. Holt	710 West Kivett Street	Asheboro, North Carolina
Mr. W. T. Huckabee	915 Pee Dee Avenue	Albemarle, North Carolina
Mrs. Harry E. James	880 Fifth Avenue	New York 21, New York
Mr. W. A. Lowder	All Star Mills	Albemarle, North Carolina
Mr. T. Burt Mauney	Attorney at Law Office Residence	Albemarle, North Carolina New London, North Carolina
Mrs. Carl J. Merner	2461 Lower State Road	Doylestown, Pennsylvania
Dr. Garfield D. Merner	1100 Sacramento Street	San Francisco 8, California
Mr. Lillard Mount	111 Corcoran St. Bldg. Residence: 2511 Cascadillo Ave.	Durham, North Carolina Durham, North Carolina
Mrs. T. Otto Nall	2748 Marcy Avenue	Evanston, Illinois
Mr. Malcolm Palmer	North Ninth Street	Albemarle, North Carolina
Mrs. J. W. Payne	239 North Main Street	Honea Path, South Carolina
Mr. C. D. Plyler		Misenheimer, North Carolina
Mrs. M. L. Robinson	880 Fifth Avenue	New York 21, New York
Mrs. J. N. Rodeheaver	Winnetaska	Winona Lake, Indiana
Mrs. J. A. Spence	142 Worth Street	Asheboro, North Carolina
Mrs. J. Fount Tillman	Route 1	Lewisburg, Tennessee
Mrs. Harry C. Vaughn	131 Richard Road	Columbus 14, Ohio
	Ex-OFFICIO	
Dr. Evelyn Berry	475 Riverside Drive	New York 27, New York
Mrs. C. C. Cranford	Route 3	Asheboro, North Carolina
Dr. Ralph W. Decker	Box 871	Nashville 2, Tennessee
Dr. John O. Gross	Box 871	Nashville 2, Tennessee
Bishop Nolan B. Harmon	2020 Roswell Avenue	Charlotte, North Carolina
Mrs. John W. Hoyle, Jr.	116 Church St., Smyre Sta.	Gastonia, North Carolina
Bishop Paul Neff Garber	405 Methodist Building	Richmond 19, Virginia
Mrs. Pierce Johnson		Weldon, North Carolina
Dr. Carl H. King	Box 828	Salisbury, North Carolina
Dr. C. P. Morris	Box 6667, College Station	Durham, North Carolina
Mrs. David J. Cathcart	127 East Maxwell Street	Lakeland, Florida
	TRUSTEES EMERITUS	
Mrs. A. C. Johnson	766 Covington Avenue	Bowling Green, Kentucky
Mrs. Franklin F. Lewis	555 Glendale Avenue	Webster Grove 19, Mo.

PRESS PRINTING COMPANY

Publisher of
Stanly News and Press

Established 1880

Semi-Weekly Newspaper
With a circulation of over 8,000

Albemarle, North Carolina

Commercial Printing of All Kinds

FARMERS AND MERCHANTS BANK

Granite Quarry, North Carolina

"Founded in Security—Built by Service"

Complete Banking Service

3 per cent Interest Paid on Savings

Member F. D. I. C.

Compliments

of

ROYAL CHEMICAL COMPANY, INC.

Satisfaction Given

*Manufacturers of Top Quality Specialties
and Cleaning Supplies*

Compliments of

J. I. CASE COMPANY

4720 Rozzelles Ferry Road

Charlotte 8, North Carolina

MONTGOMERY-GREEN COMPANY, INC.

China—Glass—Silver

*Complete Equipment for the Preparation and
Serving of Foods*

Raleigh, North Carolina

Kinston, North Carolina

Compliments of

DENNIS CONCRETE WORKS

Phone YU 2-2147

Albemarle, N. C.

THE SHADE SHOP

Everything for Floors and Windows

YUkon 2-5412

Box 1101

S. First St.

Albemarle, North Carolina

THE FIRST NATIONAL BANK

of Albemarle, N. C.

*"Member Federal Reserve
System and Federal Deposit
Insurance Corporation"*

CAPITAL—\$100,000.00

SURPLUS.—\$300,000.00

Compliments

of

A FRIEND

HUNEYCUTT LUMBER COMPANY

*Window and Door Frames
Kitchen Cabinets
Marietta Paints
All Kinds of Building Materials*

Phone YU 2-5581

New London, N. C.

Congratulations



to the
graduating
class



BOTTLED UNDER AUTHORITY OF THE COCA-COLA COMPANY BY
COCA-COLA BOTTLING COMPANY OF YOUNGSTOWN

**RICHFIELD FURNITURE
COMPANY**

Complete Home Furnishings

Phone HO 3-3501 Highway 52

Box 188
Richfield, North Carolina

Phone HO 3-4072

RICHFIELD MILLING CO.

(Incorporated)

*Purity Flour—Best Corn Meal
Superior Feeds*

Richfield, N. C.

WALTER PRINTING CO.

417 West Main St., Albemarle, N. C.
Dial YU 2-7228

A Commercial Printing Service

Compliments of

**E. B. STONE FINANCE
COMPANY**

421 West Main Street
Albemarle, N. C.

TALBERT'S JEWELRY

253 W. Main St.
Albemarle, N. C.

Bulava and Elgin Watches

*L. C. Smith
Watch Repairs*

Welcome Pfeiffer Students

**BARRINGER'S
BARBER SHOP**

"It Pays to Look Well"

Located at Intersection of
Highways 49 and 52
Richfield, North Carolina
Caleman Barringer

JONES SHOE REPAIR

Rebuilt Like New

239 West Main St. Telephone YU 2-7149
Albemarle, N. C.

PIEDMONT CLEANERS

Albemarle's Leading Cleaners

1001 N. Second Street
Albemarle, North Carolina
Phone YU 2-2412

BURRELL BAKERY

Bakers of

**HOLSUM SOF-TWIST
BREAD**

Albemarle, North Carolina

E. Main

YU 2-2124

BREAD & CAKE SHOP

E. Main

YU 2-3417

THE SCOTTISH BANK

Rockwell, N. C.

"Complete Banking Service"

Member F. D. I. C.

*"We need your head in our
business—Try our flat tops"*

John Culp—Lewis Rothrock

Phone CR 9-7095

Rockwell, North Carolina

SANITARY BARBER SHOP



"One of Carolina's Fine Stores"

Salisbury, North Carolina

**GANTT RULANE GAS
SERVICE, INC.**

Post Office Box 8

Phone YU 2-1129

Albemarle, N. C.

1905

Our 55th Anniversary

1960

ALBEMARLE INSURANCE AGENCY, INC.

"Just Insurance"

113 South Second Street

Albemarle, N. C.

Phone YU 2-2136

Loy Gulledge

Joe Kluttz

Reggie Crowell

Bailey Gulledge

**PFEIFFER COLLEGE
BOOK STORE**

And

STUDENT CENTER

"Your Student Supply Stores"

**ALBEMARLE
PLUMBING AND HEATING COMPANY, INC.**

Phone YU 2-2154

539 West Main

Albemarle, North Carolina

STANLY ELECTRIC COMPANY

Electrical Contractors

224 Main Street

Phone YU 2-1412

Albemarle, North Carolina

Wholesale

Retail

HUCKABEE LUMBER COMPANY, INC.

Phone YU 2-2114

*Building Materials—Millwork—Lumber—Coal
Fuel Oil—Paints—Builders Hardware*

422 South First Street

Albemarle, N. C.

Albemarle, N. C.
Asheboro, N. C.
Concord, N. C.
Lexington, N. C.
 Mooresville, N. C.
High Point, N. C.
Hickory, N. C.
Greensboro, N. C.
Winston-Salem, N. C.
Marion, N. C.
Asheville, N. C.
Greenville, N. C.
Laurinburg, N. C.
Locust, N. C.
China Grove, N. C.
Washington, N. C.
Raleigh, N. C.
New Bern, N. C.
Siler City, N. C.

Service Distributing Co., Inc.

J. R. Helderman, President

*Distributors of
Gasoline, Kerosene, Fuel Oil and Motor Oil*

Telephone No. YUkon 2-6716

Albemarle, North Carolina

Salisbury, N. C.
Randleman, N. C.
Norwood, N. C.
Troy, N. C.
Wadesboro, N. C.
Chorlotte, N. C.
Thomasville, N. C.
Fayetteville, N. C.
Forest City, N. C.
Statesville, N. C.
Sanford, N. C.
Whitnel, N. C.
Rockingham, N. C.
Ramseur, N. C.
Greenville, N. C.
Biscoe, N. C.
Jacksonville, N. C.
Wilson, N. C.
Boone, N. C.

Compliments

of

EFIRD'S DEPT. STORE

Albemarle, N. C.

**SOSSAMON FURNITURE
COMPANY**

Albemarle, N. C.

"Complete Home Furnishings"

Phone YU 2-6014

Compliments of

MAUNEY'S FEED MILL

New London, N. C.



110-114 S. Second Street
YUkon 2-2511 Albemarle, N. C.

J. Carl Ingram, Manager

YUkon 2-7401

MERLE NORMAN

Cosmetics

*Courtesy Demonstration by
Appointment*

ELITE BEAUTY SALON

Phone: YU 2-4614

200 South First St. Albemarle, N. C.

Mrs. Evelyn Furr

Amoco Products

Kerosene & Fuel Oil

W. D. WARNER GARAGE

*"We Specialize in Brake Service
and Front End Aligning"*

Phone HO 3-4431

P. O. Box 96

Richfield, N. C.

**GOODYEAR
SERVICE STORE**

250 South First Street

Greatest Name in Rubber

Albemarle, N. C.

Phone YU 2-2163 — YU 2-2164

LOFTIN'S DRUG STORE

Phones: YU 2-1216—YU 2-7317

Prescription Druggist

Albemarle, N. C.

STARNES

Leading Jewelers since 1898

Registered Jewelers

American Gem Society

Albemarle, N. C.

**SETZLER-HINSON
FURNITURE COMPANY**

129 North First Street

"Furniture"

Albemarle, N. C.

**LEFLER FUNERAL HOME
INCORPORATED**

160 North First Street

Ambulance Service

Albemarle YU 2-1197

Whitley Street

Norwood

GR 4-3128

Compliments of

**ALBEMARLE FRANCHISED
CAR DEALERS**

Morgan Motor Co.

Confederate Motors

Auten Motor

Crook Motor

Spense Motor

Albemarle Truck

Davis Motor Co.

Stovall-Wolfe Motor Co.

**LORCH
PLUMBING AND HEATING COMPANY**

Plumbing—Heating—Air-Conditioning—Roofing

Sheet Metal Work

221 North 2nd Street

Phones: YU 2-2100—YU 2-2109

Albemarle, North Carolina

Compliments of

LILES McSWAIN

Top Quality Printing

Enterleaved Carbon Forms

Office Supplies

Office Machines

Office Equipment

ROWAN PRINTING COMPANY

120 North Main Street

Salisbury, N. C.

"Established 1921"

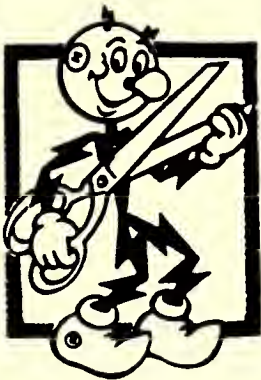

**ELECTRIC
COMFORT
HEATING**

TROUBLE-FREE

No burners to clog, no fuel to store
No tanks or pipes to check
Fewer parts to wear out

ECONOMICAL

Duke's all-electric heating rate provides savings
Individual room thermostats provide economy
of zoned heat

SAFE as an ELECTRIC LIGHT

No flame-hot surfaces to scorch or burn
No flames or fumes

CUTS CLEANING COSTS

No smoke, soot or other combustion products
Furnishings, walls and woodwork stay clean

Duke Power neither sells nor installs Electric Comfort Heating, but will provide full information and the name of qualified heat dealers.

DUKE POWER COMPANY

Serving the Piedmont Carolinas

PATRONS

Mr. G. C. Morton
Mr. Fetzer Hartsell
Mr. C. G. Nicholds
Mr. L. A. James

P. J. HUNEYCUTT AND COMPANY

Furniture—Jewelry
Appliances—Keepsake Diamonds
Established 1902
Albemarle, N. C.

GOODE HALL

Everyone eats Goode food
(You've paid for it, you know!)

Fast Food

Large Dining Area

TODAYS SPECIAL: POTATOES

WINECOFF ELECTRIC COMPANY, INC.

Officers

Cyril Winecoff Sr.
Cyril Winecoff Jr.
George T. Winecoff

..... President
..... Vice-President
..... Secretary-Treasurer

SMITH STUDIO

14 East Hargett Street
Raleigh, North Carolina

Photographers for
"THE CHIMES OF 1960"



Delmar

3300 Monroe Road • Charlotte, N. C.

• Superior Quality IN SCHOOL YEARBOOKS.

STUDENT DIRECTORY

FALL SEMESTER 1959-60

- Abernathy, Don Kendrick, Efirid Apts., South St.,
Albemarle, N. C.
Abernathy, Pauline, Box 630, Belmont, N. C.
Abrams, Henree Anna, 203 Fayetteville Rd.,
Rockingham, N. C.
Aderhold, Dan, Ellenboro, N. C.
Adcock, Wayne Franklin, 321 Vance Ave., Kannapolis, N. C.
Albertson, Georgia M., Rt. 2, Box 212, Trinity, N. C.
Allman, Barbara (Mrs.), Rt. 2, China Grove, N. C.
Alexander, George, 14 Mills St., Concord, N. C.
Allen, Joe C., 679 S. Union St., Concord, N. C.
Allen, Oscar R., Rt. 1, Box 53, Ash, N. C.
Allen, Sandra, Rt. 1, Richfield, N. C.
Almond, Jones E., 501 Fairview Dr., Lexington, N. C.
Ammons, Charles Lee, Box 315, Virginia Beach, Va.
Anderson, Joan Ann, 253 Kinn St., Woodbury, N. J.
Anderson, William H., 1100 6th & Godwin,
Lumberton, N. C.
Arey, Clyde Davis, Rt. 1, Gold Hill, N. C.
Armstrong, Fred M., 2620 Bay St., Charlotte 5, N. C.
Ascher, Robert C., McKee Rd., Newfane, N. Y.
Auman, Mary E., Rt. 4, Asheboro, N. C.
Austeri, Norma, 100 Hovis Circle, Charlotte, N. C.
Austin, Rufus, Rt. 1, Stanfield, N. C.
Avant, W. Sherwood, 205 N. Lee St., Whiteville, N. C.
Aycock, Janice, 3644 Eastway Dr., Charlotte, N. C.
Aycock, Judith, 3644 Eastway Dr., Charlotte, N. C.
Ayers, W. Darrell, 721 S. York Ave., Rock Hill, S. C.
Bailey, Brack R., Box 11, Advance, N. C.
Baldwin, Dennis Roy, 10 High St., Goshen, N. Y.
Ballard, Bonnie (Mrs.), Box 98, Denton, N. C.
Ballard, Ann Mason, 706 S. Chester St., Gastonia, N. C.
Ballard, Robert E., Rt. 4, Box 532, Kannapolis, N. C.
Ballard, Belynda, Ansonville, N. C.
Barbee, Betty Lou, Rt. 1, Midland, N. C.
Barden, Milton B., 417 Howard St., Boone, N. C.
Barker, Charles W., Rt. 2, Box 425, Greensboro, N. C.
Barnette, Thomas Herron, Monroe, N. C.
Barringer, Gary Neal, Rt. 2, Box 17, Salisbury, N. C.
Barron, George T., 222 College Ave., Rock Hill, S. C.
Baucum, Keith B., Rt. 2, Box 149-A, New London, N. C.
Bailey, George S., Montrose Ave., Baltimore 12, Md.
Beadles, Linda, Rt. 3, Box 178, Hayesville, N. C.
Beachum, Wayne, Pfeiffer College, Misenheimer, N. C.
Beasley, Blair E., 2835 Barmettler St., Raleigh, N. C.
Beauchamp, Wallace E., 2109 Sunset Pl., Nashville, Tenn.
Belcher, William R., P.O. Box 281, Central Falls, N. C.
Benfield, Charles E., 421 West Ave., Kannapolis, N. C.
Bennett, Charles G., 950 Woodcrest Rd., Abington, Pa.
Bennett, Norma Jane, Box 64, Taylorsville, N. C.
Billings, James Wayne, New London, N. C.
Bingham, Mildred L., Franklin, N. C.
Blackburn, Eleanor, Rt. 5, Box 433, Mt. Airy, N. C.
Blackwelder, Robert T., 2615 Commonwealth Ave.,
Charlotte, N. C.
Blakeley, Kaye, Rt. 4, Lexington, N. C.
Blalock, Oscar W., Box 81, Norwood, N. C.
Boger, Nancy G., 1023 Pee Dee Ave., Albemarle, N. C.
Boggs, Marion, Rt. 4, Salisbury, N. C.
Boling, John Jr., Rt. 2, Troy, N. C.
Boring, Gloria, Crouse, N. C.
Bost, Bobby Glenn, 214 S. Rose Ave., Kannapolis, N. C.
Boyte, Sylvia A., Holly St., Aberdeen, N. C.
Brackett, Shirley Ruth, P.O. Box 86, Weaverville, N. C.
Bradford, Nellie C., 1108 Sycamore St., Columbia, S. C.
Brawley, Homer, 511 E. Center Ave., Mooresville, N. C.
Bray, Mary M., Candor, N. C.
Brewer, Helen L., Rt. 2, Wadesboro, N. C.
Bridges, Milton D., Box 154, Misenheimer, N. C.
Bridges, Anderson Keith, Rt. 1, Ellenboro, N. C.
Britton, Martha Sandra, 4037 Sharon View Rd.,
Charlotte, N. C.
Brooks, Harvey, Pfeiffer College, Misenheimer, N. C.
Brooks, Margaret Anne, 220 South St., Albemarle, N. C.
Brown, Betty, Rt. 1, Gold Hill, N. C.
Brown, Byron W., Box 43, Rockwell, N. C.
Brown, Hubert Alvin, Rt. 2, Stanfield, N. C.
Brown, Lela Gail, Box 205, Troutman, N. C.
Brown, Margie Mae, 115 Seneca Dr.,
Pittsburgh 28, Pa.
Brown, Martha Faye, Rt. 2, Box 504, Concord, N. C.
Brown, Robert Wayne, Rt. 1, Gold Hill, N. C.
Brown, William H., 614 W. Graham St., Shelby, N. C.
Bryson, Jerry, 509 W. 7th St., Gastonia, N. C.
Buck, Suzanne, Woodcrest Dr., Albemarle, N. C.
Bullock, Ned B., Rt. 1, New London, N. C.
Burgin, Louise, Norwood, N. C.
Burke, Charles W., 14 George St., Gaithersburg, Md.
Burnett, Hunter D., 212 N. Blake Rd., Norfolk, Va.
Burlison, Carolyn, 204 8th St., Albemarle, N. C.
Burson, Sherman L., Pfeiffer College, Misenheimer, N. C.
Burns, David Lee, Rt. 1, Robbins, N. C.
Burrage, Jacquelyn, 46 Eastcliff Dr., Concord, N. C.
Butler, Julianne, 3013 Manor Rd., Charlotte, N. C.
Butler, Douglas, Pfeiffer College, Misenheimer, N. C.
Butler, Sarah (Mrs.), Pfeiffer College, Misenheimer, N. C.
Byles, William H., Rt. 3, Box 87-C, Concord, N. C.
Byrd, Roger, Pfeiffer College, Misenheimer, N. C.
Cabe, Laura Mae, Box 26, Franklin, N. C.
Cagle, Gary Wayne, 25 Hyde Park Ave., Concord, N. C.
Calhoun, Gaston H., Rt. 4, Box 300-A, Rock Hill, S. C.
Calloway, Carol G., Rt. 2, Box 42-A, New London, N. C.
Campbell, William A., 608 Elm St., Salisbury, N. C.
Cannon, Bobbie, Rt. 1, Box 425, Huntersville, N. C.
Capehart, Al, 4101 Forest Circle, Richmond, Va.
Carpenter, Helen (Mrs.), 224 Palestine Rd., Albemarle, N. C.
Carpenter, Henry T., 506 Pee Dee Ave., Albemarle, N. C.
Carper, Julian Dallas, Box 768, Thomasville, N. C.
Carrington, Dalton Claude, 528 Wright St.,
Kannapolis, N. C.
Carroll, Robert James, P.O. Box 196, Denton, N. C.
Carrouth, Arnold E., Rt. 2, Box 119, Fort Mill, S. C.
Carter, Sarah Anne, Rt. 1, Box 116, Jonesville, N. C.
Casper, Evelyn (Mrs.), Box 25, Albemarle, N. C.
Caton, Ralph W., Jr., 335 Kerr St., Concord, N. C.
Cauble, Kay Carolyn, P.O. Box 802, Rockwell, N. C.
Caviness, Bernie N., 1418 Walnut St., Greensboro, N. C.
Cayado, Pedro P., 325 Spencer Dr., Concord, N. C.
Chamberlain, Robert J., 106 S. Philadelphia Ave.,
Ventnor, N. J.
Chance, Dorothy, 313 E. 3rd St., Lumberton, N. C.
Chandler, Gwendolyn Yvonne, 608 Snuggs St.,
Albemarle, N. C.
Chandler, Robert E., 920 N. Lincoln St., Lakeland, Fla.
Cheatham, Mary Ann, 461 S. Main St., Burlington, N. C.
Chestnut, Johnny W., Gen. Del., New London, N. C.
Choate, Samuel, Pfeiffer College, Misenheimer, N. C.
Christenbury, Nancy, 203 Parnell Dr.,
Fayetteville, N. C.
Christy, Edith, Box 483, Franklin, N. C.
Clanton, Don, Rt. 1, Box 550, Kannapolis, N. C.
Clanton, Robert A., Jr., Rt. 1, Stony Point, N. C.
Clapp, Edward Rankin, 320 N. Maple St., Graham, N. C.
Clark, Billy Ray, Rt. 6, Sanford, N. C.
Clark, Georgia Roberta, 2468 Melville Ave., Decatur, Ga.
Clark, Jo Gail, N. Church St., Manning, S. C.
Clark, Philip Alan, 25 Genesee Ave., Silver Lake, N. Y.
Claypoole, William H., 214 Rutland Ave., Mt. Holly, N. J.
Clayton, William J., 1307 Lane St., Kannapolis, N. C.
Cleary, Clarence Vernon, 402 E. 3rd St., Kannapolis, N. C.
Cline, Janet Carol, Box 162, Roseboro, N. C.
Coe, Judith Ann, Rt. 1, Mt. Airy, N. C.
Coggin, Charles, P.O. Box 132, Misenheimer, N. C.
Colbert, Barbara Ann, 2833 Manor Rd., Charlotte, N. C.
Conder, Edmond F., Rt. 1, Pineville, N. C.
Conder, Janice E., 111 S. Clarkson St., Charlotte, N. C.
Conley, Betty Lee, 415 S. Garden St., Marion, N. C.
Connell, Betty Jo, P.O. Box 27, Denton, N. C.
Connolly, Patricia Ann, 304 W. Jamaica Ave.,
Valley Stream, N. Y.
Conrad, Ted, 322-C Westview Courts, Salisbury, N. C.
Cook, Roy, Jefferson, N. C.
Cookson, Robert Lee, 206 Lake Concord Rd., Concord, N. C.
Cooper, Nancy H., 916 Smith St., Albemarle, N. C.
Corl, John Grady, Jr., Box 95, Gold Hill, N. C.
Correll, Nola Ann, 703 Fairview St., Kannapolis, N. C.
Cotton, Jane, 1518 Amhurst St., Albemarle, N. C.
Covington, Perry, 105 Anson Ave., Rockingham, N. C.
Crane, Susan, Box 228, Nations Ford Rd., Charlotte, N. C.
Craven, Walter, Box 406, Cornelius, N. C.
Creech, David C., 601 E. Boulevard, Charlotte, N. C.
Crouch, Clifford T., 1618 Hillsboro St., Raleigh, N. C.
Crouse, Martha Rose, Sparta, N. C.
Crouse, Mary F., Sparta, N. C.

Crumpler, Thomas H., Rt. 7, Box 186-A, Fayetteville, N. C.
 Crumbley, Donald Larry, 506 Wright Ave., Kannapolis, N. C.
 Culp, Jane, Rt. 2, Gold Hill, N. C.
 Cullen, Bettye Jean, 200 N. Laurel St., Charlotte, N. C.
 Curlee, Judy Gale, Rt. 1, Oakboro, N. C.
 Curtis, Jerry Leon, Rt. 1, Mooresville, N. C.
 Cuthbertson, Ken, Richfield, N. C.
 D'Agostino, Joe, Rt. 7, Garton Rd., Bridgeton, N. J.
 Daggerhart, Cleve, 201 Power St., Spindale, N. C.
 Daniel, Brenda, Rt. 3, Box 92, Forest City, N. C.
 Daniels, Joseph C., Box 36, Landis, N. C.
 Daniels, Jerry Wayne, 105 Broadview Ave., Lexington, N. C.
 Dargan, Kathleen Hale, 23 S. State St., Vineland, N. J.
 Daugherty, Thomas, Rt. 11, Box 364, Charlotte, N. C.
 Davenport, Betty, Jamesville, N. C.
 Davenport, Frederick A., South Rd., Rt. 1, Chester, N. J.
 Davis, Edmund L., 430 Spring St., Albemarle, N. C.
 Davis, Gary B., Rt. 2, Clemmons, N. C.
 Davis, Elmer Robert, 720 E. Park Ave., Charlotte 3, N. C.
 Davis, Max W., 1327 Westbrook Circle, Gastonia, N. C.
 Davis, Marian, P.O. Box 632, Elkin, N. C.
 Davis, Larry G., Rt. 4, Siler City, N. C.
 Dawkins, Mortha, Midway Rd., Rockingham, N. C.
 Deal, Harold D., 149 Eastcliff Dr., Concord, N. C.
 Deck, Glenn, Rt. 5, Box 23, Rutherfordton, N. C.
 Dellinger, Charles, P.O. Box 112, Yadkinville, N. C.
 Dennis, Kay (Mrs.), Rt. 4, Albemarle, N. C.
 Dennis, Silas P., Rt. 4, Albemarle, N. C.
 Devenny, William H., 121 N. Broad St., Woodbury, N. J.
 Deviney, Larry G., 410 Nebraska St., Spindale, N. C.
 Dial, Byrtis, Rt. 1, Box 241, Pembroke, N. C.
 Diggs, Donna Kay, Rt. 1, Box 14, Rockingham, N. C.
 DiMucci, Mike, 16 Preston Ave., Bridgeton, N. J.
 Dixon, Ray C., 707 Hillside St., Kannapolis, N. C.
 Dockery, Libby Ann, Rt. 1, Elkin, N. C.
 Dodson, Barbara, 832 Stanfield Dr., Charlotte 9, N. C.
 Dorsey, John M., 2612 Wells Ave., Raleigh, N. C.
 Dorton, Charles W., 522 N. Church St., Mooresville, N. C.
 Dorton, Edith Carl, 3024 Clark St., Charlotte, N. C.
 Drye, Benny J., New London, N. C.
 Drye, Brenda Sue, 301 Spencer Dr.,
 Wil-Mar Park, Concord, N. C.
 Dry, Ted E., 306 E. 19th St., Kannapolis, N. C.
 Dull, Carolyn Joan, Rt. 2, East Bend, N. C.
 Dunham, John M., 518 Wiley Ave., Salisbury, N. C.
 Durham, Harold W., 313 E. St., N. Wilkesboro, N. C.
 Durham, Sara Anne, Walker St., Burgaw, N. C.
 Edwards, John G., Rt. 1, Stanley, N. C.
 Edwards, Thomas R., Rt. 1, Flat Rock, N. C.
 Edwards, William C., Rt. 2, Polkton, N. C.
 Ellington, Budd, Rt. 2, Albemarle, N. C.
 Elliott, Sylvia Jeanette, Denton, N. C.
 Ellis, Bobby Dean, P.O. Box 8143, Charlotte, N. C.
 Elmore, Cleo, Rt. 1, Stony Point, N. C.
 Embree, David L., 11 Great Plain Ave.,
 Wellesley 81, Mass.
 Epley, Rebekah Ann, Rutherford Rd., Marion, N. C.
 Ervin, Mary M., Box 323, Troutman, N. C.
 Erkes, William J., 2409 Poinsette Hwy., Greenville, S. C.
 Evans, Frank R., 116 Park St., Elkin, N. C.
 Faggart, Tommy M., Rt. 1, Box 103, Kannapolis, N. C.
 Faggart, William H., Rt. 2, Box 464-A, Concord, N. C.
 Falls, Fred, 500 May St., Kings Mountain, N. C.
 Farlow, Patsy, Box 42, Seagrove, N. C.
 Farmer, Henry Eli, Rt. 1, Albemarle, N. C.
 Faulk, John E., 1409 N. Harrill St., Charlotte, N. C.
 Finger, Jon Robert, 1627 Eastwood Dr., Kannapolis, N. C.
 Finnegan, William L., 7291 Walnut Ave.,
 Pennsauken 8, N. J.
 Fisher, Mary Ann, Richfield, N. C.
 Fisher, Tom, 6 Hopewell Rd., Bridgeton, N. J.
 Fitzgerald, Robert E., P.O. Box 47, Albemarle, N. C.
 Flake, Blondell L., 86 Falls Rd., Badin, N. C.
 Fletcher, Jo Ann, P.O. Box 328, Whiteville, N. C.
 Flowe, Rebecca Ann, Midland, N. C.
 Foil, Frances Sue, Box 187, Mt. Pleasant, N. C.
 Ford, Alice M., Richfield, N. C.
 Ford, Judy Ann, Denton, N. C.
 Ford, Russell W., 121 Linwood Dr., Albemarle, N. C.
 Foster, Claud E., Jr., 602 Wright Ave., Kannapolis, N. C.
 Foster, Michael Ray, Meadow Rd., Spray, N. C.
 Fox, Ross Maurice, Box 310, Elkin, N. C.
 Frazier, Brenda, 172 McGill St., Concord, N. C.
 Freeman, Robert, 418 Saluda St., Rock Hill, S. C.
 Freeman, Roger, 901 Mill St., Albemarle, N. C.
 Freeze, Joe Wayne, Rt. 2, Box 92, Gold Hill, N. C.
 Frick, Elaine, Rt. 1, Richfield, N. C.
 Frick, Gay, Rt. 5, Box 497, Salisbury, N. C.
 Frick, Gary A., Rt. 3, Box 52, Albemarle, N. C.
 Frick, Keith, Rt. 1, Richfield, N. C.
 Frye, Thurston, 122 Second St., Monticello, Ky.
 Funderburke, Sylvia, 1908 Club Rd., Charlotte, N. C.
 Furr, Craven, Rt. 1, Oakboro, N. C.
 Furr, Hal Eugene, 268 Kerr St., Concord, N. C.
 Furr, Helen H., Rt. 1, Box 237-A, Concord, N. C.
 Furr, Jimmie C., 618 Harris St., Concord, N. C.
 Furr, R. Steven, Rt. 1, Stanfield, N. C.
 Furr, Sanford D., 340 Walker Ave., Kannapolis, N. C.
 Gabriel, Donald Lee, Box 27, Derita, N. C.
 Gaine, Dick, 1109 W. Fifth St., Plainfield, N. J.
 Gamewell, Edward Paul, Jr., 33 Hickory St., Badin, N. C.
 Garmon, Barbara Ann, Rt. 2, Box 254, China Grove, N. C.
 Garner, Kenneth D., Denton, N. C.
 Garrett, Fred, 241 Davis St., Henderson, N. C.
 Gibbs, James Clay, 202 Fairview Rd., Thomasville, N. C.
 Gibson, Virginia (Mrs.), Pfeiffer College,
 Misenheimer, N. C.
 Gilchrist, Peggy, Rt. 3, Lillington, N. C.
 Gligor, John, 203 Jackson St., Woodbury, N. J.
 Goebelbecker, Myron, 144 Scofield Rd., Charlotte, N. C.
 Goodman, Peggy, Box 789, Davidson, N. C.
 Gorby, Laura, 810 Newport Ave., Ocean Gate, N. J.
 Graham, Louise, Rt. 1, Lumberton, N. C.
 Graham, Scott, 724 E. Main St., Forest City, N. C.
 Graybeal, Frances, Grayson, N. C.
 Graybeal, Glenda, Fig, N. C.
 Greene, Dudley, 211 Wilson St., Albemarle, N. C.
 Green, Tina, c/o E. Nurses Res,
 Cabarrus Mem. Hosp., Concord, N. C.
 Gregg, Patricia, 13 Forestdale Dr., Asheville, N. C.
 Griffin, Bobby, Rt. 3, Marshville, N. C.
 Griffin, Pauline, 502 Nebraska St., Spindale, N. C.
 Griffin, Hubert P., 233 S. Union St., Concord, N. C.
 Griffin, Martha Jane, Rt. 3, Box 20, Forest City, N. C.
 Griffin, Mary Ellen, Rt. 3, Mooresville, N. C.
 Grimes, Howard, Rt. 1, Box 79, Hope Mills, N. C.
 Gruber, Theodore W., Rt. 2, Bridgeton, N. J.
 Guadalupe, Manuel, 664 S. Union St., Concord, N. C.
 Gullede, Larry Leon, Rt. 1, Box 128, Walkertown, N. C.
 Guy, Stephen Lee, Rt. 1, Maiden, N. C.
 Hall, Elizabeth Ann, 213 N. Long St., Solisbury, N. C.
 Hall, John W., Rt. 3, Box 524, Albemarle, N. C.
 Haller, Irmgard, Puerto Limon, Costa Rica, C. A.
 Hamilton, Jean, 11 S. Broadway, Forest City, N. C.
 Hammett, Lamar E., 264 S. Union St., Concord, N. C.
 Handsel, Carolyn, Box 487, Stanley, N. C.
 Hannah, Doris, (Mrs.), 321 Scenic Dr., Concord, N. C.
 Harbin, Allen, Lewisville, N. C.
 Harleson, Richard G., Jr., 240 N. "K" St.,
 Pensacola, Fla.
 Harris, Betty Jane, Rt. 2, Troy, N. C.
 Harris, Judy K., 213 Shamrock Rd., Asheboro, N. C.
 Harris, Mrs. John, 754 Pee Dee Ave., Albemarle, N. C.
 Harris, Leon S., Jr., 1539 Iredell Dr., Raleigh, N. C.
 Hathcock, Joe Calvin, P.O. Box 202, Locust, N. C.
 Hatley, Jewell Geneva, Rt. 1, Box 322, Albemarle, N. C.
 Hatley, Katherine (Mrs.), Box 362, Badin, N. C.
 Hayes, Calvin Bruce, 322 S. Confederate, Rock Hill, S. C.
 Hayes, Peggy Joan, Rt. 1, Jamesville, N. C.
 Heafner, James Patrick, 4106 Derita Rd., Charlotte, N. C.
 Heafner, Paul Donald, Crouse, N. C.
 Hefner, Peggy Joyce, 606 Alexander, Statesville, N. C.
 Helms, Joe M., 4011 Ridgecrest Ave., Charlotte 7, N. C.
 Helms, Rodney B., 2506 Hickory Ave., Concord, N. C.
 Hendren, Myrna Jeane, Box 47, Cleveland, N. C.
 Herbert, Wayne B., 24 Henderson St., Badin, N. C.
 Herron, Viola A., Box 355, Huntersville, N. C.
 Heth, Linton L., Rt. 1, Box 44, Serena, Ill.
 Hewitt, Doris Marie, Church St., Rockingham, N. C.
 Hewitt, Sarah Catherine, Rt. 2, Cleveland, N. C.
 Hewitt, Richard, Church St., Rockingham, N. C.
 Hicks, Eva B., Rt. 2, New London, N. C.
 Hicks, Glenda, Rt. 1, Liberty, N. C.
 Hicks, Lloyd Warth, Rt. 4, Concord, N. C.

Hilbourn, Frances B., 1343 Washington Lane,
Kannapolis, N. C.

Hildreth, Florence, Rt. 4, Bridgeton, N. J.

Hill, Diane, 1733 Gross Ave., Pennsauken, N. J.

Hill, Evelyn, Granite Quarry, N. C.

Hill, Hoyle D., 4912 Murrayhill Rd., Charlotte, N. C.

Hill, Eari B., 140 W. Ward St., Asheboro, N. C.

Hill, Walter A., Welcome, N. C.

Hinson, Bobby Dwayne, Rt. 2, Norwood, N. C.

Hinson, Dolun Ray, Rt. 4, Albemarle, N. C.

Hitchner, Barry, 186 Irving Ave., Bridgeton, N. J.

Hoch, Vincent, 1820 Walnut St., Harrisburg, Penna.

Holcomb, David, Rt. 2, Norwood, N. C.

Holding, Robert, 205 N. Union St., Concord, N. C.

Holmes, Joe S., Rt. 1, Broadway, N. C.

Holmes, Tommy, 1834 Allen St., Charlotte, N. C.

Holmes, John J., 190 Washington Lane, Concord, N. C.

Holt, Jerry V., 833 Lee St., Asheboro, N. C.

Holt, Elaine, 1204 W. Main St., Albemarle, N. C.

Holt, Carolyn Sue, Rt. 6, Burlington, N. C.

Holshouser, Sammie R., 451 Spring St., Albemarle, N. C.

Hopper, Ray T., 506 Redding Rd., Asheboro, N. C.

Howell, Mary Frances, Rt. 1, Norwood, N. C.

Hudgins, Tom B., 2626 Sherwood Ave., Charlotte, N. C.

Hudspeth, Gerald, 325 Central Ave., Kannapolis, N. C.

Hudson, Carolyn, Rt. 1, Albemarle, N. C.

Huffstetler, Marilyn, 1101 Central Dr., Kannapolis, N. C.

Hughes, William E., 745 Grape St., Vineland, N. J.

Hughes, Kenneth M., Davidson St., Altamahaw, N. C.

Huneycutt, Clara Jewel, Rt. 1, Stanfield, N. C.

Huneycutt, Malcolm Paul, Oakboro, N. C.

Hunsucker, Vernon, 504 Salisbury Ave., Albemarle, N. C.

Hunter, Evelyn Joyce, 226 Hempstead Pl., Charlotte, N. C.

Huntley, Nancy Flax, Box 162, Morven, N. C.

Hutchison, Rodney Graham, 524 Mammoth Oaks Dr.,
Charlotte, N. C.

Hutchison, Connor, CMR 359, Providence Rd.,
Charlotte, N. C.

Irby, James Lee, 3014 Simpson Dr., Charlotte, N. C.

Isehour, Jerry Lee, Rt. 1, Box 374, Kannapolis, N. C.

Isgett, Sonja Jo, 855 Madison Ave., Winston-Salem, N. C.

Jackson, Phillip M., 1011 E. Arch St., Lancaster, S. C.

James, William Hinson, Box 189, Concord, N. C.

Jamieson, Ferne (Mrs.), Pfeiffer College,
Misenheimer, N. C.

Jamieson, Thompson R., Pfeiffer College,
Misenheimer, N. C.

Jarrett, Sara Lillian, Hayesville, N. C.

Jarvis, James W., Rt. 7, Box 287, Statesville, N. C.

Jenkins, Conrad H., Rt. 2, Box 65, Warsaw, N. C.

Johnson, Evelyn, 41 Broad St., Eatontown, N. J.

Johnson, Rebecca, 1004 Asheville Hwy.,
Hendersonville, N. C.

Johnston, Jenny Sue, Rt. 3, Box 8-A, Forest City, N. C.

Jolly, Sandra Louise, 46 Buffalo St., Concord, N. C.

Jones, Brenda, 838 W. Marion St., Shelby, N. C.

Jones, Linda Gayle, 1015 Spring St., Mt. Airy, N. C.

Jones, Shirley Faye, Rt. 5, Mt. Airy, N. C.

Jones, Sidney R., 168 E. Ave., Woodstown, N. J.

Jones, Susan, 168 E. Ave., Woodstown, N. J.

Jones, Thomas G., Jr., Rt. 2, Elon College, N. C.

Jordan, Lloyd, Wil-Mar Dr., Concord, N. C.

Josey, Gail Buck, 211 N. Third St., Albemarle, N. C.

Josey, Robert N., 211 N. Third St., Albemarle, N. C.

Judy, Raymond H., 414 Locust St., Elizabethtown, Pa.

Keith, Luther Wayne, 127 Strider St., Asheboro, N. C.

Kelly, Donald D., 1000-10th St., Lillington, N. C.

Kennedy, Jerry W., Box 350, Ellenboro, N. C.

Kepley, Judy, Box 161, Faith, N. C.

Kessler, Ridley, 446 N. Main St., Hendersonville, N. C.

Keziah, Bonnie, 521 Park St., Kannapolis, N. C.

Kiker, Linda A., Box 326, Wadesboro, N. C.

Kim, Do Sook, No. 292, 2-Ka, Taipyongro,
Choong-Ku, Seoul, Korea

Kindred, Buford, 807 Fourth Ave., Dayton, Ky.

Kirk, Lee Roy, Richfield, N. C.

Kirk, Nancy Jane, P.O. Box 681, Albemarle, N. C.

Kirk, Nelson Lee, P.O. Box 681, Albemarle, N. C.

Kirkpatrick, John N., 720 W. Blvd., Charlotte, N. C.

Kirstein, Lester K., 41 Albertson Ave., Bridgeton, N. J.

Kleppel, Jerry Wayne, 109 Hillside Ave., Concord, N. C.

Kline, Edward A., Box 1466, Salisbury, N. C.

Kluttz, Joseph R., 1121 Pee Dee Ave., Albemarle, N. C.

Kluttz, Joyce, Box 112, Granite Quarry, N. C.

Kyles, Eloise B., 608 S. Main St., China Grove, N. C.

Lackey, Sue, Rt. 8, Box 293, Concord, N. C.

Lake, William W., 203 S. Wadesboro Blvd., Mt. Gilead, N. C.

Lamb, W. Loureta, 412 Harrison St., Reidsville, N. C.

Lancaster, Ray H., 276 S. Union St., Concord, N. C.

Lancaster, John W., Rt. 4, Box 137, Rockingham, N. C.

Latham, Bill, 4212 Plaza Rd., Charlotte, N. C.

Ledford, Wanda Faye, Rt. 2, Box 270, Morganton, N. C.

Lee, Julia F., Rt. 1, Lawndale, N. C.

Lee, Robert E., 323 W. Fourth Ave., Lexington, N. C.

LeGrand, Andrew Clark, 2929 Park Ave.,
Wilmington, N. C.

Leonard, Nick C., P.O. Box 70, Welcome, N. C.

Levy, Phillippa M., 2214 Walker Ave., Greensboro, N. C.

Liles, Robert B., 486 S. Union St., Concord, N. C.

Lisenby, Kathryn E., 701 Marie Ave., Kannapolis, N. C.

Lisk, Bobby Glen, Box 853, Badin, N. C.

Lisk, Peggise Sue, 117 S. 3rd St., Albemarle, N. C.

Little, Michael E., Rt. 2, Gole Hill, N. C.

Littlejohn, James H., Ruffin, N. C.

Lively, Ella R., 1776 S. Scales St., Reidsville, N. C.

Loflin, Donna, Children's Home, Winston-Salem, N. C.

Loflin, Harold Eugene, Rt. 3, Denton, N. C.

Long, Doris R., (Mrs.), Rt. 2, Mt. Gilead, N. C.

Long, Elwood, Biscoe, N. C.

Long, James B., Jr., 38 Gurley St., Concord, N. C.

Long, Jean, Rt. 2, Box 15, Forest City, N. C.

Love, Walter B., 1912 Ann St., Wilmington, N. C.

Lovelace, Robert D., Rt. 3, Box 295, Manassas, Va.

Lowder, Arnold Lee, Jr., Rt. 3, Albemarle, N. C.

Lowe, Dean Powell, 111 Berkeley Dr., Syracuse 10, N. Y.

Lynn, James H., 58 Maxton St., Gastonia, N. C.

Magee, Barry, 349 Highland Ave., Collingswood, N. J.

Marlow, Ken, 1304 N. Ridge Ave., Kannapolis, N. C.

Marsh, Sarah Edwina, Marshville, N. C.

Marsh, Virginia Ann, 405 S. Summit Ave.,
Charlotte, N. C.

Martin, Gerry David, Rt. 1, Troutman, N. C.

Martin, Grady Allen, Rt. 1, Troutman, N. C.

Mason, Gerald R., 116 S. Broad St., Penns Grove, N. J.

Matthews, Judith, 209 Hassell Pl., Charlotte 9, N. C.

McCall, William P., 305 N. Yadkin Ave., Spencer, N. C.

McCanless, Dorothy, 230 Confederate Ave., Salisbury, N. C.

McCombs, Patricia Ann, 313 Drake St., Statesville, N. C.

McDonald, Bonnie (Mrs.), 212 Crowell Ave., Albemarle, N. C.

McDonald, Nancy E., 127 Richmond Rd., Williamsburg, Va.

McFarland, Daniel, 69 John St., Carney's Point, N. J.

McFeely, Harold Allen, Crestview Circle, Greer, S. C.

McGugan, David B., Rt. 3, Box 303, Red Springs, N. C.

McInnis, Laverne "Mac", Box 814, Maxton, N. C.

McKenzie, Ann, 1051 Oakland Ave., Rock Hill, S. C.

McKinley, Edwin Wayne, Rt. 2, Box 365, China Grove, N. C.

McLean, Carolyn, 31 Newfound St., Canton, N. C.

McLean, Jeanette, Rice St., Hamlet, N. C.

McLendon, Reid T., Box 691, Albemarle, N. C.

Meacham, Jerry Anne, Stanley Ave., Rockingham, N. C.

Mearse, Billy, Box 54, Fair Bluff, N. C.

Mease, Linda C., Rt. 1, Box 86-A, New London, N. C.

Meisner, J. C., Rt. 2, Box 1, Rockwell, N. C.

Michael, Kirksey, Rt. 2, New London, N. C.

Miller, Mary Anna, Rt. 1, Mebane, N. C.

Miller, Michael M., 433 Clayton Ave., Waynesboro, Pa.

Miller, Rose Mary, Rt. 1, Box 45, Waynesboro, Va.

Miller, Helen Louise, Box 19, Todd, N. C.

Miller, Margaret Ann, 405 Glenville Ave., Fayetteville, N. C.

Miller, Nancy, Misenheimer, N. C.

Milton, Larry Hoyle, Rt. 2, Box 137, Albemarle, N. C.

Minish, Richard, 484 Knollwood St., Winston-Salem, N. C.

Misenheimer, Walter L., 310 N. Depot St., Albemarle, N. C.

Mitchell, Charles S., 539 S. Spring St., Concord, N. C.

Monday, Linda, Box 605, N. Wilkesboro, N. C.

Moody, Bobby W., Rt. 2, Box 228, Salisbury, N. C.

Moore, Daphne Ann, Rt. 2, Fort Mill, S. C.

Moore, Mary Jo, 511 Clay St., Forest City, N. C.

Morgan, Bobby W., Rt. 5, Salisbury, N. C.

Morgan, Clay, Rt. 2, Troy, N. C.

Morgan, Max O., 710 Love St., Albemarle, N. C.

Morgan, Ronald R., Box 55, Gold Hill, N. C.

Morris, Bobby Gene, Rt. 3, Box 34, China Grove, N. C.

Morris, James E., 604 S. Ashe Ave., Newton, N. C.

Morris, Edna Louise, 1016 N. Main St., Mt. Airy, N. C.
 Morris, Marshall Gene, 414 Railroad Ave., Concord, N. C.
 Morris, William B., 229 Wilson St., Albemarle, N. C.
 Morris, Helen Jeanette, Box 3, Ca-Vel, N. C.
 Morrison, Charles W., 263 N. Church St., Concord, N. C.
 Morrison, Jerry D., Rt. 4, Box 6, N. Wilkesboro, N. C.
 Morton, James P., Rt. 1, Albemarle, N. C.
 Mostoller, John K., Rt. 1, Friedens, Pa.
 Mott, Bobby, Misenheimer, N. C.
 Mott, Marilyn (Mrs.), Misenheimer, N. C.
 Muhl, Robert, 2242 McClintock Rd., Charlotte, N. C.
 Napier, David, 601 Old Corlies Rd., Neptune, N. J.
 Neagle, Edwin Yates, 505 Gaston Ave., Belmont, N. C.
 Neese, Betty Jo, Star Rt., Swansea, S. C.
 Newkirk, Gayle, Watha, N. C.
 Newton, David S., Rt. 8, Box 107, Charlotte, N. C.
 Nicholson, Marian, Rt. 1, Sanford, N. C.
 Nickolaus, John M., 403 Madison St., Whiteville, N. C.
 Noel, Aline S., 504 Arey St., Albemarle, N. C.
 Noland, Jo Ann, 3117 Windsor Dr., Charlotte, N. C.
 Noles, Bonnie Lee, 113 Spainhour Ave., Lenoir, N. C.
 Nunn, William R., 807 Sloop St., Kannapolis, N. C.
 Oliva, Joseph Michael, 8 Evelyn Ave., Vineland, N. J.
 Osteen, Helen, 1506 Jackson Ave., Florence, S. C.
 Ousley, Donald G., 46 Pine Hills Apt., Salisbury, N. C.
 Overby, Gayle, L., Box 98E, Rt. 4, Charlotte, N. C.
 Owen, Wade, Rt. 2, Seagrove, N. C.
 Owen, Jane, Rt. 2, Seagrove, N. C.
 Owens, Harold B., Box 62, Forest City, N. C.
 Page, Sue Smith, Box 154, Norwood, N. C.
 Palmer, Robert V., 208 Palmer St., Albemarle, N. C.
 Palmer, Wayne D., 208 Palmer St., Albemarle, N. C.
 Parker, Glenn Donald, Rt. 1, Richfield, N. C.
 Parker, Marion Joe c/o C. M. Troutman,
 Mt. Pleasant, N. C.
 Parker, Judith Anne, 204 W. First Ave., Mt. Gilead, N. C.
 Parry, Donald, Box 364, Ocean Drive Beach, S. C.
 Payne, Harold W., Rt. 1, Cameron, N. C.
 Payne, Margaret E., 460 Biltmore Ave., Asheville, N. C.
 Peck, Irene (Mrs.), Pfeiffer College, Misenheimer, N. C.
 Peck, Robert Y., 728 S. Fifth St., Albemarle, N. C.
 Peeler, Paul, Rt. 7, Box 710, Salisbury, N. C.
 Penninger, Charles M., 65 Freeze St., Concord, N. C.
 Perry, Betty M., Box 488, Troy, N. C.
 Peters, James N., 1204 Iva Ave., Gastonia, N. C.
 Pharr, Philip Allen, Rt. 6, Statesville, N. C.
 Phifer, Sheila Joan, 1107 W. Grace St., Richmond, Va.
 Pfeiffer, George, 7 Sack Ave., Penns Grove, N. J.
 Phillips, Bynum, 207 William St., Kannapolis, N. C.
 Phillips, Gayle, Box 111, Kannapolis, N. C.
 Philmon, Gary A., 919 Wesley Ave., Charlotte, N. C.
 Pickel, Tommy Eugene, 820 15th St., NW, Conover, N. C.
 Pickard, Jerry, 509 N. 2nd St., Siler City, N. C.
 Pickett, Janice Rae, Rt. 6, Burlington, N. C.
 Pilkenton, Marcia, Rose St., Franklinville, N. C.
 Pine, Richard, 605 Ocean Gate Ave., Ocean Gate, N. J.
 Plyler, Eveline Sue, Rt. 7, Box 213 Statesville, N. C.
 Plyler, Howard Frank, 2034 Charlotte Rd., Albemarle, N. C.
 Poindexter, Sarah, Rt. 1, Box 318, Matthews, N. C.
 Poteate, Mary Ann, Children's Home, Winston-Salem, N. C.
 Price, Basil K., Rt. 3, Box 235-C, Forest City, N. C.
 Price, Tommy Eugene, 413 W. 9th St., Newton, N. C.
 Proctor, Cynthia Lee, Charles St., Spencer, N. C.
 Puckett, Carroll Hope, 96 W. Depot St., Concord, N. C.
 Puntch, Donald Ralph, 407 Triage St., Kannapolis, N. C.
 Purdee, Carl T., Box 643, Albemarle, N. C.
 Queen, Harry, Church St., Wadesboro, N. C.
 Quinn, Hilda, 300 S. Pink, Cherryville, N. C.
 Ragsdale, Marshall, Rt. 3, Carthage, N. C.
 Ramsey, Edgar Lee, Jr., 1008 Fairfield Dr., Gastonia, N. C.
 Ramsey, Nana Lee, 1322 Mimosa Ave., Charlotte, N. C.
 Rankin, Mary F., 1604 E. Ozark Ave., Gastonia, N. C.
 Rayle, Ronald J., Rt. 3, Statesville, N. C.
 Reekes, Wayne, Rockwell, N. C.
 Register, James H., Jr., 407 Main St., Clinton, N. C.
 Reid, Nolan G., Jr., Box 240, Denton, N. C.
 Rhinehart, Joe P., Webster, N. C.
 Rhine, James, 1906 N. Broad St., Camden, S. C.
 Richards, William L., Rt. 3, Field Club Rd.,
 New Castle, Pa.
 Richardson, Bettye, Ramseur, N. C.
 Richardson, Max, Smith St., E. Rockingham, N. C.
 Riddle, Beth T., (Mrs.), 114 Wilson St., Albemarle, N. C.
 Rimer, Eddie, Children's Home, Winston-Salem, N. C.
 Rimer, Clifford, 354 Ann St., Concord, N. C.
 Rimer, Theresa Ann, 1503 S. Main St., Lexington, N. C.
 Ritchie, Barbara, 452 Allison St., Concord, N. C.
 Ritchie, Jerry, Box 106, Richfield, N. C.
 Roberson, Carl, 304 Locust St., Kannapolis, N. C.
 Roberts, Charles, 2837 Grimes St., Charlotte, N. C.
 Robertson, Johnny, 544 Walnut St., Mooresville, N. C.
 Robertson, Charles E., 1809 Lansdale Dr., Charlotte, N. C.
 Robertson, Martha Jean, Rt. 2, Forest City, N. C.
 Robinson, William F., P.O. Box 115, Catawba, N. C.
 Rogers, Robert H., 5 Stokes Terrace, Moorestown, N. J.
 Rose, Albert Lee, P.O. Box 525, Elkin, N. C.
 Rosengren, Erik, Georgetown Pike, Rt. 2,
 Box 415, McLean, Va.
 Ross, Leonard, 7210 Linda Lake Dr., Charlotte, N. C.
 Routh, Ann, Rt. 5, High Point, N. C.
 Rudolph, William K., Box 95, Richfield, N. C.
 Runge, Thomas G., Pfeiffer College, Misenheimer, N. C.
 Russell, Charles E., Box R-210, Mt. Gilead, N. C.
 Russell, James B., 207 Spruce St., Bilead, N. C.
 Russell, Jimmie H., Rt. 2, Box R-210, Mt. Gilead, N. C.
 Russell, Joe L., 715 Austin St., Albemarle, N. C.
 Saunders, Roger, 531 N. Fifth St., Albemarle, N. C.
 Sayer, Ruth, Salem Pike, Clarksboro, N. J.
 Scarborough, William R., 1316 Medford St.,
 Wynnewood, Pa.
 Schlangenhauf, Viola Kay, 904 S. Neil St., Gastonia, N. C.
 Scott, David B., 304 Anawanda Ave., Pittsburgh, Pa.
 Scott, Gerald R., Rt. 2, Fairmont, N. C.
 Schwalber, Richard, 12 Summer Rd., Burlington, N. J.
 Scott, Gordon, 627 Caroleen Rd., Forest City, N. C.
 Seaman, Sally, 6442 Canal Blvd., New Orleans, La.
 Seamon, Tommy Ray, Box 2, China Grove, N. C.
 Searcy, Troy, Rt. 1, Lake Lure, N. C.
 Searle, Dorothy, Box 252, Newport, N. C.
 Sharpe, Loretta, Box 1, Valdesa, N. C.
 Shaver, Jimmy A., Rt. 1, Box 87, Gold Hill, N. C.
 Shepard, Philip G., Rt. 2, Beulaville, N. C.
 Sherrill, Anna Kay, 610 Monroe St., Statesville, N. C.
 Shi, Mary Ellen, 1209 Belvedere St., Gastonia, N. C.
 Shirley, Nancy Love, 2320 Morganton Rd., Fayetteville, N. C.
 Shive, Larry W., 1402 Brantley Rd., Kannapolis, N. C.
 Shoe, Brenda Ann, Rt. 3, Box 414, Albemarle, N. C.
 Shute, Ruth Edna, 1504 Chestnut Ave., Haddon Hts., N. J.
 Sibley, James B., 509 E. Washington St., Rockingham, N. C.
 Sidbury, Clara Jane, 2417 Market St., Wilmington, N. C.
 Simmons, J. Jefferson, Rt. 1, Candor, N. C.
 Simpson, Larry E., Rt. 2, Norwood, N. C.
 Simpson, Sandra, 715 Propston Terrace, Concord, N. C.
 Singley, Robert B., Bridgeboro Rd., Moorestown, N. J.
 Singleton, Donald Leon, 110 Pearl St., Morganton, N. C.
 Skomsky, George, 2211 Dickson St., Berwick, Pa.
 Small, Janice E., Rt. 1, Gold Hill, N. C.
 Smith, Annabel, 131 S. Churchhill Dr., Fayetteville, N. C.
 Smith, Alexander E., 131 S. Churchhill Dr., Fayetteville, N. C.
 Smith, Barbara Ann, 31 Front St., Cordova, N. C.
 Smith, Dennis Leon, Rt. 2, Burkessville, Ky.
 Smith, Marjorie Ellen, 31 Front St., Cordova, N. C.
 Smith, Tevis, Rt. 2, Albemarle, N. C.
 Snead, Samuel, Rt. 2, Laurinburg, N. C.
 Snodgrass, Richard Lee, 3933 Logans Ferry Rd.,
 Monroeville, Pa.
 Snuggs, Edwin H., Rt. 2, Norwood, N. C.
 Snuggs, Leon, Box 122, Misenheimer, N. C.
 Snuggs, Hilda B., (Mrs.), Box 122, Misenheimer, N. C.
 Snuggs, Thomas N., Rt. 2, Norwood, N. C.
 Solanki, Kamal, Theol. School Compound, Boroda, India
 Solomon, Bill, 1101 S. Main St., Salisbury, N. C.
 Soldati, John, 2633 Roswell Ave., Charlotte, N. C.
 Spence, James E., III, Homewood Acres, Siler City, N. C.
 Spencer, Billy, Seagrove, N. C.
 Spencer, Wm. Terry, 1149 Oak St., Mocksville, N. C.
 Spencer, Nancy, Rt. 2, Trinity, N. C.
 Spivey, John Allen, 209 W. Allenton, Mt. Gilead, N. C.
 Stamper, Clifford, Warrensville, N. C.
 Stealey, Harold, 324 N. Laurel St., Bridgeton, N. J.
 Stevenson, Brian, 517 Greenwich Ave., Paulsboro, N. J.
 Stirewalt, Glenn, Box 226, China Grove, N. C.
 Stokes, Anne, Pfeiffer College, Misenheimer, N. C.
 Stokes, John, III, Pfeiffer College, Misenheimer, N. C.

Storey, Kenneth E., Rt. 1, Box 294, Albemarle, N. C.
 Stranahan, Bob, 26 Mary St., Penns Grove, N. J.
 Streadwick, Joanna Marie, 29 Elm St., Holbrook, Mass.
 Strickland, Louie Joe, 426 Champlain St., Hamlet, N. C.
 Strobe, Sandra, 824 Main St., Towanda, Pa.
 Stroud, Giles, Rt. 4, Box 168, Kinston, N. C.
 Stumpf, Milford, 435 McAlway Rd., Charlotte 7, N. C.
 Stutts, Jesse B., 1010 Cliff Rd., Asheboro, N. C.
 Sugg, Judy Ann, Box 203, Rt. 1, Seagrove, N. C.
 Sunris, Judith, Box 381, W. Bangs Ave., Neptune, N. J.
 Sutton, Nancy, Rt. 2, Franklin, N. C.
 Suydam, E. Lynn, 2905 Bethel Ave., Pennsauken, N. J.
 Swann, Marion Milton, Tappen 23, Spruce Pine, N. C.
 Tackett, Harold, Pfeiffer College, Misenheimer, N. C.
 Talbert, Evelyn, Rt. 2, Albemarle, N. C.
 Tate, Linda Sue, 204 Big Springs Ave., Forest City, N. C.
 Taylor, Mary L., P.O. Box 3266, Fayetteville, N. C.
 Taylor, Ray Lamar, Rt. 2, Ellenboro, N. C.
 Taylor, Robert L., Jr., 5018 Park Rd., Charlotte, N. C.
 Teague, Frances Lee, Rt. 2, Franklin, N. C.
 Teague, Rudy, 1401 Power St., Kannapolis, N. C.
 Teeter, Charles L., Rt. 3, Mooresville, N. C.
 Teeter, James C., Rt. 8, Box 131, Charlotte, N. C.
 Tesh, Samuel, 2427 Patria St., Winston-Salem, N. C.
 Thomas, Elbert F., Jr., 815 S. Ridge Ave., Kannapolis, N. C.
 Thomas, Jerry H., Rt. 4, Box 206, Rockingham, N. C.
 Thomas, Jerry Lex, 1200 Central Ave., Charlotte, N. C.
 Thomas, Patsy Lee, P.O. Box 711, Rockingham, N. C.
 Thompson, Editn P., (Mrs.), P.O. Box 313, Ansonville, N. C.
 Thompson, Frances Diane, 220 Maple Ave., Statesville, N. C.
 Thompson, Priscilla M. (Mrs.), 1118 Sedgefield St., Durham, N. C.
 Thore, Joy W., 651-B Summit St., Winston-Salem, N. C.
 Thornton, Madeline, 817 W. Smith St., Gaffney, S. C.
 Threatte, Judy Anne, Rt. 6, Statesville, N. C.
 Tickle, Bob, P.O. Box 3, McCain, N. C.
 Tippet, Gloria, 3517 Friendly Ra. Greensboro, N. C.
 Tisdale, Thomas P., Box 13, Saxapohaw, N. C.
 Tombleson, Kothryn, 80 Cohawkin Rd., Clarksboro, N. J.
 Trexler, Annie Lou, Rt. 1, Gold Hill, N. C.
 Trogdon, Harmon N., Rt. 1, Asheboro, N. C.
 Trout, Ed, 67 Grove St., Concord, N. C.
 Tuck, Jean, Co-Vel, N. C.
 Tucker, Roy Lee, 545 E. Main St., Albemarle, N. C.
 Tysinger, William T., 114 Lambeth Rd., Thomasville, N. C.
 Tysinger, Clara Vann, Rt. 6, Lexington, N. C.
 Uzzell, Betty Ruth, 416 Maupin Ave., Salisbury, N. C.
 Vanderburg, Gail, 415 N. Depot St., Albemarle, N. C.
 Venters, Gertrude, Box 383, Badin, N. C.
 Vuncannon, Jerry C., Rt. 1, Troy, N. C.
 Waddell, Patricia Ruth, 48 Brookwood Dr., Concord, N. C.
 Waddell, Rebekah Sue, 500 7th St., Spencer, N. C.
 Waddell, Esther Jeanne, 500 7th St., Spencer, N. C.
 Wagoner, Sandra, P.O. Box 127, Misenheimer, N. C.
 Walker, Judith, P.O. Box 113, China Grove, N. C.
 Wallace, Carl D., Rt. 2, Box 46, Bogue Chitto, Miss.
 Wallace, Robert Lee, Rt. 1, Box 790, Charlotte, N. C.
 Wallace, Cynthia Ann, Rt. 2, Box 12, Clinton, N. C.
 Wallace, Barbara R., Rt. 2, Marshville, N. C.
 Walton, James M., 301 Mountain Rd., Asheboro, N. C.
 Warlick, Mildred B. (Mrs.), 1215 Innes Ave., Kannapolis, N. C.
 Warren, Millard, Misenheimer, N. C.
 Warren Betty, Rt. 2, Box 217, Roseboro, N. C.
 Watts, Jane Ann, 43 Academy St., Concord, N. C.
 Webb, Daphne, 810 Brookside Dr., Charlotte 5, N. C.
 Webb, Brenda C., Rt. 4, Statesville, N. C.
 Webster, Willard C., Jr., 634 NE 56th St., Miami, Fla.
 Weeks, Robbie M., c/o Mrs. J. K. Jones, Box 833, Badin, N. C.
 Wellborn, Glenn, Deep Gap, N. C.
 Wentworth, James, Pfeiffer College, Misenheimer, N. C.
 Westbrook, Joan, Rt. 4, Albemarle, N. C.
 Westmoreland, Robert, 2901 Idlewood Circle, Charlotte, N. C.
 White, Donald Lee, S. Main St., Cliffside, N. C.
 White, William M., P.O. Box 42 Chub Lake Rd., Roxboro, N. C.
 Whitesides, Gene, Rt. 4, Lincolnton, N. C.
 Whitesides, Johnny, 317 N. Myrtle St., Gastonia, N. C.
 Whitley, Edward Lee, Rt. 4, Albemarle, N. C.
 Whittington, Bobby Lee, 273 Eva Dr. Concord, N. C.
 Widenhouse, Brenda Joyce, 1335 Howard Rd., Glen Burnie, Md.
 Wiglama, Jock, 2301 W. Fifth Ave., Gary, Ind.
 Williford, Jesse L., Niagara, N. C.

Winburn, Linden T., Rt. 2, Box 182, Conway, S.C.
 Winslow, Laura, 312 S. Church St., Asheboro, N. C.
 Womack, Robert E., Pfeiffer College, Misenheimer, N. C.
 Wood, David, 300 Orchard Way, Merion, Pa.
 Woodfine, George, 17 Brook Crossway, Glenville, Conn.
 Wright, Alfred Robert, Rt. 1, Harrisburg, N. C.
 Yancey, Sandra, 1507 Midwood Dr., Gastonia, N. C.
 Yim, Churl Soon, Seoul, Korea
 Yokley, Charles B., Box 197, Rt. 1, Denton, N. C.
 York, Evelyn, Rt. 1, Wingate, N. C.
 Young, Nancy Kay, 414 Euclid Ave., Loch Arbour, N. J.
 Young, Richard M., Rt. 2, Box 52, Burnsville, N. C.

PFEIFFER COLLEGE FACULTY 1959-1960

Anderson, Dr. Mary E.
 Associate Professor of Christian Education.

Belcher, Euel H.
 Assistant Professor of Music.

Bethea, Mary Eleanor
 Assistant Professor of Religion.

Bowen, Dr. Hoyt E.
 Professor of English.

Brewer, Dr. George Edwin
 Associate Professor of Music.

Burson, Jr., Dr. Sherman L.
 Associate Professor of Chemistry.

Campbell, Julius Griffin
 Assistant Professor of English.

Caskey, J. D.
 Associate Professor of Library Science.

Coskey, Mrs. Louise H.
 Associate Professor of Library Science

Casper, Charlie B.
 Instructor of Business Administration.

Cole, Dr. Dovid W.
 Associate Professor of Social Sciences.

Cotton Dr. William D.
 Professor of Social Sciences.

Cotton, Mrs. Daisy
 Assistant Professor of English.

Douglass, Dr. Donald D.
 Associate Professor of Psychology.

Draper, Glenn
 Assistant Professor of Music.

Endly, Juliet
 Assistant Professor of Library Science

Ferebee, Joseph S.
 Associate Professor of Health and Physical Education.

Floyd, Mary F.
 Professor of Religion.

Foreman, Dr. Charles W.
 Associate Professor of Biology.

Gable, Dr. Ralph W.
 Associate Professor of Chemistry.

Garrison, Peggy B.
 Assistant Professor of Chemistry.

Gates, Dr. Warren E.
 Assistant Professor of Languages.

Gehring, Mrs. Doris C.
 Assistant Professor of Business Administration.

Gray, G. Lester
 Associate Professor of Social Sciences.

Haswell, Georgia
Professor of Mathematics.

Hollis, Fred T.
Associate Professor of Education.

Holshouser, Kenneth D.
Associate Professor of Business Administration.

Lefko, Nicholas E.
Assistant Professor of Health and Physical Education.

Leidig, Dr. Daniel G.
Assistant Professor of English.

Lowder, Dr. Lloyd Grey
Associate Professor of Education.

McLaurin, Dr. Nancy
Associate Professor of English.

Manly, Dr. Jethro O.
Professor of Biology.

Martin, Willard W.
Associate Professor of Business Administration.

Melton, George E.
Assistant Professor of History.

Miller, Rodney Don
Assistant Professor of Health and Physical Education.

Parker, Dr. Charles A.
Associate Professor of Speech Arts.

Reynolds, Floyd Addison
Instructor in Mathematics.

Roberts, Dr. Murat H.
Professor of Languages.

Robertson, Dr. Clyde H.
Assistant Professor of Biology.

Russell, Dr. Bernard C.
Professor of Religion and Philosophy.

Sain, Daniel D.
Assistant Professor of Greek.

Schreyer, Dr. George M.
Professor of Religion.

Shaffer, Elizabeth
Associate Professor of Languages.

Shissler, Dr. Henry H.
Professor of Sociology.

Stambaugh, Rex V.
Assistant Professor of Art.

Stevens, Earl E.
Assistant Professor of English.

Stone, William C.
Assistant Professor of Music.

Stavall, Mrs. Faye H.
Instructor of Business Administration.

Thacker, J. Allen
Assistant Professor of Education.

Tolbert, Mrs. Joan Lovill
Assistant Professor of Health and Physical Education.

West, Dr. Cameron P.
Professor of Education.

Wheeler, Dr. Paul M.
Professor of English.

Wubben, Dr. William David
Associate Professor of Economics.

Members of Administration (Not on Faculty) and Staff

Administration:

Dr. J. Lem Stokes, II, President
Walter I. Gibson, Sr., Vice-President
Reverend A. James Clemmer, Director of Religious Life
Charles Misenheimer, Superintendent of Maintenance
Dr. G. Nelson Moore, Director of Public Relations and
Recruitment
William S. Reasonover, Director of Development
Dr. Joe Ross, Physician

Hostesses:

Mrs. Bertha Cox
Mrs. Faye McDonald
Mrs. W. G. McFarland
Mrs. Lewis Peck
Miss Willa Wheless

Nurses:

Mrs. Frances DeMoss
Miss Ruth Shute (Student Assistant)

Office Personnel:

Mrs. Gene Bowers
Mrs. Ed Fosdick
Mrs. Kenneth D. Holshouser
Mrs. Frank Hopkins
Mrs. Doris W. Little
Mrs. Roy Mason
Mrs. Johnny Morris
Mrs. R. Donald Marris
Mrs. Floyd Reynolds
Miss Beulah Taylor

Maintenance Personnel:

John Crowe
Colon Mauldin
Richard Mauldin
Tom Miller
Robert Morgan
Reid Parker
Burt Trexler
Heath Williams

Manager College Book Store:

Walter I. Gibson, Jr.

