









Digitized by the Internet Archive  
in 2012 with funding from  
University of North Carolina at Chapel Hill

<http://archive.org/details/chimes1962pfei>

THE

# CHIMES

1962

PUBLISHED BY THE STUDENTS OF  
PFEIFFER COLLEGE AT  
MISENHEIMER, NORTH CAROLINA

Nancy Miller—Editor-in-Chief

Gordon Scott—Business Manager

# Dedication

In appreciation for all that he has done for the students and for the college, we proudly dedicate this edition of the **Chimes** to Dr. Hoyt E. Bowen.

We, the students, think of Dr. Bowen especially because of one of his best qualities: his ability to establish a rapport with his students. His love of the theatre sparkles in his classroom lectures, and drama and other literary forms come to life through his depiction. Students in his English courses always carry away part of his love for literature and fond memories of his particular devotion to the ballad and to Shakespeare.

Dr. Bowen came to Pfeiffer College in 1956 as Head of the Division of Language and Literature. His background in education includes study at

Piedmont College, Columbia University, and Florida State University where he received his doctorate. While he was a student, he appeared in several dramatic productions, among them the Twentieth Century Fox production of **I'd Climb the Highest Mountain**. He is a member of Sigma Tau Delta, Delta Psi Omega, Phi Kappa Delta, MLA, and AAUP. Prior to 1946 Dr. Bowen served as a Lieutenant Commander in the United States Navy, and saw service in the South Pacific and in the Philippines. He was retired as a Naval pilot in 1946 because of injuries received in a mid-air collision. Married to the former Katherine McMonus of Jacksonville, Florida, Dr. Bowen, his wife, and their son, Edwin, live on the campus.

Dr. Bowen talks with a student after class.





DR. HOYT E. BOWEN

# Quiet...

A warm sunrise lingering over dew-spread trees, brightening white columns, and reflecting off the raafs of the campus gives a lonely and almost empty look in the early hours of the day. The spire of the Chapel, stretching toward the sky, dominates the landscape for miles around. The white columns, the arches between dormitories, curving iron steps, worn walkways and dirt paths, scarred and clean bricks, raads winding through the campus and aver a small bridge, faculty homes, athletic facilities are part of the atmosphere of our campus. During the peaceful periads of the day or night there are usually a few students to be seen or quiet voices to be heard. The peaceful day is accented by the reverent melody of chimes as the sun nears the harizon. At night there are the reflections of lights. Occasionally there's a shadow to break the spot-lighted quiet as figures move across a walk.

God's seasons lend a helping hand in changing the campus scene. Winter winds make icy spectacles, but the quiet continues as a solitary student makes tracks in the snow. Spring shade and a warm breeze call the student out of his room to study under trees. While he studies he can probably hear the quiet thumping of a tennis ball as it bounces across a net on part of the Pfeiffer campus.





Students sit on the campus in front of Rowe.



Students pause in front of  
Rawe after a day at classes.



As the sun sets in the west, two lone students, another day behind them, make the final evening trip to the post office. Maybe this time there will be a letter from her.





The cafeteria staff is up late once more . . . Must have scorched the water again.

Spring comes to Pfeiffer and the campus is a picture of beauty once again. The leaves are green, the breeze is cooling, and everything is peaceful. It's a refreshing sight in the midst of all the study.





One rises early to make the first prints in the snow in front of Rowe.





A peaceful hour in a busy day across the tracks is revealed to highway passersby.

An appealing sight across campus is this one after a fresh snow has covered the lawn, shrubs, and trees.





... you should hang  
your head; it doesn't  
take that long to say  
good-by to her.





Late at night the campus becomes surprisingly quiet at times and the lamp and porch lights shine on empty walks and drives.

# *Intellectual...*

Studying, participating in discussion, inquiring, listening to a lecture are ways of gaining wisdom at Pfeiffer. Students lean over books in the library while someone thumbs through a daily paper and another searches frantically in the periodical files. In the dormitories a student flaps on his bed with his books as the accented beat of a stereo comes from the adjacent room. In the Rec, where quiet is an unknown word and solitude is a last hope, a student with his chin in his hands forces himself to concentrate. Occasionally among the crowd in the gym is a student who reads frantically between the highlights of a public event. On front campus students sprawl beneath oaks, alternately watching passersby and studying. Warm afternoons find couples sitting on steps of the post office or of a dormitory working math problems while students laden with books trail past. In the dormitory parlor two students study for endless hours. A student panel is born to discuss world problems and affairs while their classmates ask questions and listen to their answers. The lights burn late in a science lab as a single student plods through routine experiments of discovering. These and others are the ways students grow into maturity and graduate into another life. But that's another story.

It is in Trustee meetings like this where the future of Pfeiffer is decided.







A few students remain among the vacant chairs to check over their examinations.

Dr. Kirtley Mather and Dr. Russell discuss religion and science.

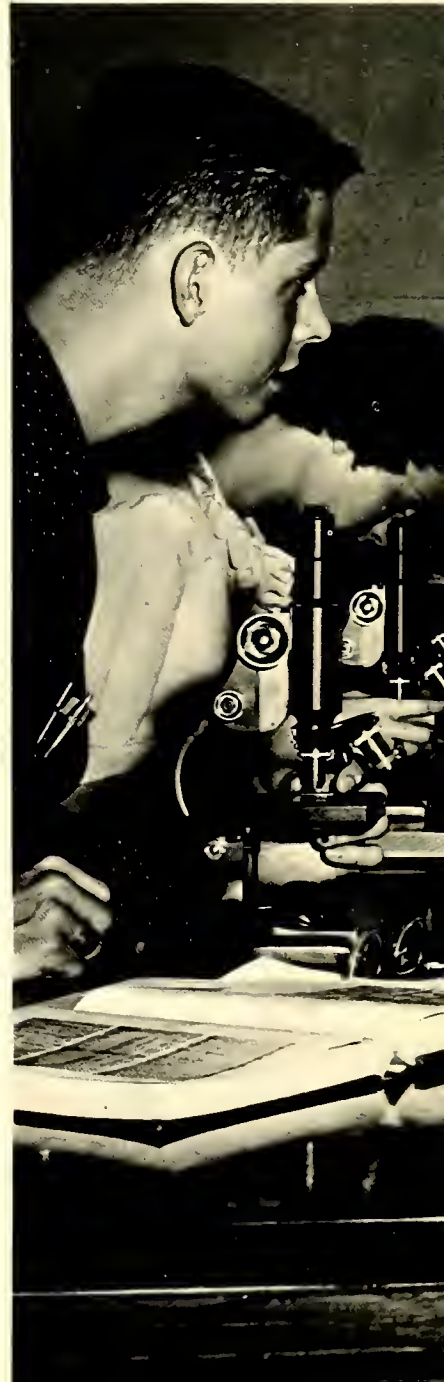

You say you see o WHAT in your microscope?





Wonder if the lab assistant is listening in?



A lone student casts a shadow as he studies under a campus oak.



Facial expressions show that the research papers are due very soon.



English 101 themes—will there ever be an end to them?



Some students seem to like the fabric display; others simply look on.



Betsy points out the quality of a pointing. George is interested, but Russell doesn't seem to like it very much.





Dr. Stephenson's face shows a look of pride as a student amazingly scores nine on the Physic Department's strength tester.

# Active...

College life is filled with sounds of many activities. At various times in various places, the yell of "yea team" and the roar of crowd cheers at athletic events vibrate the air in the gym or on the field. There's the melodic sound of a hymn rising from the students worshipping and a minister's voice lifted in adoration. The applause of pleased viewers at a campus play comes from the auditorium. The blaring rhythm of the juke box, shuffling feet, endlessly chattering students, rattle of ice in coke cups, the exclamation of one with burned fingers from the drippings of a too-full cup of coffee — the sounds spill over into the hall outside the Rec. Off in a dormitory a group discussing the solution to the world's problems or their next date, a live band in the gym, a TV soap opera in the parlor, a piano, a lecture, a sermon, typewriters, birds chirping outside the dormitory window, the lady in the post office announcing the last mail of the day, an instructor saying hawdy to a student — you know them because you've been around the campus. It's fun, joy, and laughter. It's college — the life of a new idea or an old one.

Pfeiffer cheerleaders root for the Falcons during one of the soccer games.







"Hey, girls, get o mon!" is a camman saying around campus just before the Sadie Hawkins Dance. Pat Griffin, where did you get that pipe?

The campus wallflowers sit one out from the sidelines.





One of the scenes of the Pfeiffer Playmakers' presentation of the very successful production "Twelve Angry Men" depicts, from left to right, Thomas Talar, Bill Avant, Rick Neal, Herb Bridges, Douglas Stewart, Stan Thompson, Linard Dzelzitis, Joe McGill, Barry Neill, Jim Hamilton, Blair Beasley (the guard), and Earl Smith.



Friendship Week, needless to say, is a rather popular event on our campus. The Student Government sponsored event allows students to visit in one another's dormitories.

The music of a newly formed Pfeiffer trio supplies the rhythm at a dance. The beard which appeared during the first semester goes well here with some of the old ballads being sung.





The President's Reception is a time for students to get together and meet new friends. And, incidentally, punch and cake always add to the attractiveness.



The Student Government soys "Let's Twist Again," and a sac-hap affords on excellent appor-tunity.



Soft lights, sweet music, Horvest Ball: this makes for a welcome change in the daily routine. The band plays "This Can Go On Forever," but you know farever will be over at twelve.





"... I can assure you the three percent tax goes to the state, not the Business Office."



Tom Watkins looks on as Joe Johnson and the bridge majors do their homework.

# History Of Pfeiffer College

By Mary F. Floyd

Dec. 7, 1961

To trace the history of a liberal arts college through its development from an elementary school to a high school to a junior college and finally to a senior college is a thrilling assignment. One could hardly say that this is a unique type of history, but certainly it does not conform to the usual pattern.

It was in 1885 that Miss Emily Prudden, the daughter of a Congregational minister from Connecticut, erected a two-story, eleven-room house on the side of Lick Mountain, six miles from Lenoir and four miles from Hudson, North Carolina. She had previously visited this section and had become disturbed because so many young people in the remote mountain areas did not have adequate educational opportunities. This institution for mountain children was given the name "Oberlin Home and School."

By 1930, Miss Prudden saw that the operation of the school had outgrown her strength, and she kindly offered the school as a gift to the Woman's Home Missionary Society of the former Methodist Episcopal Church. The conversations between the church and Miss Prudden culminated in the property being transferred to the women of the church, and since 1903, Pfeiffer College has been connected with an agency of The Methodist Church.

By 1909, the women of the church saw that the school had outgrown its usefulness in that geographical area, and it was moved in the spring of 1910 to Misenheimer, North Carolina. By the time of its removal, it had advanced to secondary school status and remained a secondary school until 1928, when the trustees authorized that college work be begun. Junior college status was declared officially in January, 1932, but it was not until 1942 that the junior college was accredited by the Southern Association. In 1954, the Board voted to undertake a senior college program, and the institution moved rapidly in this direction. The first senior class was graduated in 1957, and accreditation by the Southern Association came in 1959.

As one examines the history of this college, he is led to say that it is the lengthened shadows of a number of people. Dare names be called? Miss Emily Prudden, the founder . . . Mrs. Mary Mitch-

ell, an early benefactress . . . Mr. W. S. Sharpe, the first bearing the title president . . . Mr. Chi M. Waggoner, the second president . . . Mr. and Mrs. Henry Pfeiffer, whose large gifts saved the college in the early thirties and whose continuing gifts guaranteed the on-going of the academic program . . . Mrs. W. H. C. Goode, whose leadership of the Board of Trustees helped fashion school policies over a period of many years. As with Paul, these words come forth:

"And what more shall I say? For  
Time would fail me to tell of . . .  
all . . . who through faith conquered . . ."

July 1, 1953, and a new era began with the arrival of Dr. J. Lem Stokes, President. The expansion of the college since this memorable date may be called his dream child, and the implementation of the dream is constantly being realized not only through efforts of the dreamer but also through the devoted service of faithful colleagues over a period of years, by gifts from the Gustavus and Louise Pfeiffer Research Foundation, the Woman's Society of Christian Service, and other interested friends.

To appreciate Pfeiffer College is to visit its expanding plant, to see its varied facilities, to know its versatile faculty, to converse with its eager and alert student body, to study its sound academic offerings, and to hear of the support given to it by friends and agencies too numerous to list.

There has to be in the whole life of an institution a particular formula for success. Key words culled from reports from 1885 to the present day are "faith," "sacrifice," "vision," "work," "prayer." At the beginning of the organized expansion under President Stokes, a prayer candle was lighted, and the college community sought God's guidance. Periodically this candle is brought forth to light the way when we are baffled and to express appreciation for the blessings of God. At this moment Pfeiffer College is grateful that it has been led of God, and it commits itself afresh to a system of higher education where there is no divorce between religion and education. Pfeiffer College is devoted to a program which is academically sound and Christian without apology.

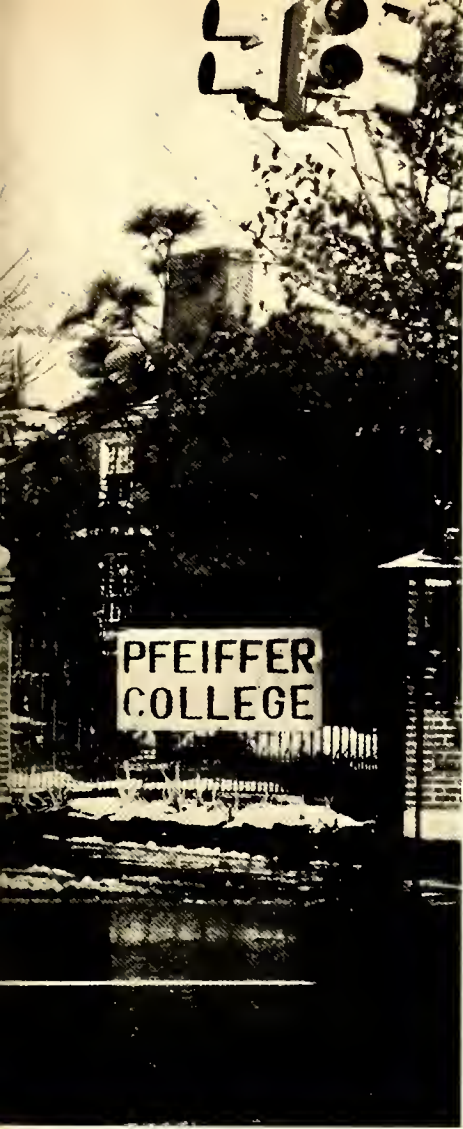

## *Alma Mater*

All Hail, Black and Gald!  
Thy colors unfold.  
Far layol sans and daughters,  
With hearts so strong and bold!  
Sing Hoil, Pfeiffer College,  
Thy strength never fail.  
All Hoil, Alma Mater,  
Ta Thee, All Hoil!

All Hoil, Gold and Black!  
Thy friendship ne'er lack.  
For Chapel spire and spirit  
Fond memories bring back.  
All Hoil, Pfeiffer Callege,  
E'er foithful we'll be.  
All Hoil, Alma Mater,  
All Hoil ta Thee!



# *Table of Contents*

<b>ADMINISTRATION AND STAFF</b>	<b>34</b>
<b>FACULTY</b>	<b>48</b>
<b>STUDENT GOVERNMENT</b>	<b>60</b>
<b>AWARDS AND HONORARIES</b>	<b>70</b>
<b>FEATURES</b>	<b>82</b>
<b>PUBLICATIONS AND COMMUNICATIONS</b>	<b>102</b>
<b>ORGANIZATIONS</b>	<b>110</b>
<b>ATHLETICS</b>	<b>136</b>
<b>CLASSES</b>	<b>160</b>
<b>ADVERTISEMENTS</b>	<b>206</b>





*Administration & Staff*



## BOARD OF TRUSTEES

Mr. Paul R. Ervin, Chairman, Charlotte; Dr. Evelyn Berry, New York, N. Y.; Rev. John H. Carper, Thomasville; Mrs. E. D. Chandler, Asheville; Mr. L. D. Coltrane, Jr., Concord; Rev. Mitchell Faulkner, Shelby; Rev. Ernest Fitzgerald, Charlotte; Mr. John L. Fraley, Cherryville; Mr. Bailey Gullledge, Albemarle; Mrs. C. P. Hardin, Bristol, Va.; Mr. L. C. Harmon, Concord; Bishop Nolan B. Harmon, Charlotte; Mr. Arthur P. Harris, Charlotte; Mr. Henry R. Herold, Los Angeles, Calif.; Mr. Marshali W. Herrin, Raleigh; Rev. M. Teague Hipps, Forest City; Mr. Harry Hodges, Wadesboro; Mr. D. W. Holt, Asheboro; Mr. Allen Johnson, Salisbury; Mrs.

Carl H. King, Statesville; Rev. Julian Lindsey, Lexington; Mr. W. A. Lowder, Albemarle; Mr. R. V. McPhail, Gastonia; Mr. David Mauney, Richfield; Mrs. Carl J. Merner, Buckingham, Pa.; Mr. Joe Moffitt, Lexington; Mrs. T. Otto Nall, St. Paul, Minn.; Mr. Malcolm M. Palmer, Albemarle; Mr. George R. Pfeiffer, Santa Monica, Calif.; Mr. R. Cecil Reinhardt, Newton; Mrs. J. N. Rodeheaver, Winona Lake, Ind.; Mr. Milton C. Rose, New York, N. Y.; Mr. E. B. Stone, Charlotte; Mrs. J. Fount Tillman, Lewisburg, Tenn.; Mrs. Harry C. Vaughn, Columbus, Ohio; Mrs. Zeb Watkins, Charlotte.

## TRUSTEES EMERITUS

Mrs. J. Howard Ake, Berwick, Pa.; Mrs. H. C. Black, Johnson City, Tenn.; Miss Una Edwards, Rutherfordton; Mrs. Harry E. James, New York, N. Y.; Mrs. A. C. Johnson, Bowling Green, Ky.;

Mrs. Franklin F. Lewis, Webster Groves, Mo.; Dr. Garfield D. Merner, San Francisco, Calif.; Mr. C. D. Plyler, Misenheimer; Mrs. M. L. Robinson, New York, N. Y.; Mrs. J. A. Spence, Asheboro.





## DR. STOKES

Dr. J. Lem Stokes II, president of Pfeiffer College, is a man with a great belief in the school's future. During his years as president, he has traveled all over the country speaking to various groups. Through his belief and his boundless determination he has inspired others to help in the betterment of Pfeiffer College.



## VICE PRESIDENT

Walter Gibson is a man greatly respected by Pfeiffer students. In his position as vice president of the college and head of the business office he has worked tirelessly in order to make Pfeiffer a growing and progressive institution.

## ACADEMIC DEAN

During his two years as Academic Dean of Pfeiffer, Dean Cameron West has devoted his efforts quietly, but efficiently to the academic program. The academic standards as well as the admission qualifications have been greatly raised.



**Sterling D. Whitley**  
Dean of Students  
Director of Guidance



**Kenneth D. Holshouser**  
Registrar  
Director of Admissions





**Mary E. Bethea**  
Deon of Women



**A. James Clemmer**  
Associate Director of  
Public Relations

**G. Nelson Moore**  
Director of Public Relations



**J. Allen Thacker**  
Director of Placement





**Roger W. Kusche**  
Director of Religious Life

**William S. Reasonover**  
Director of Development and  
of Alumni Affairs  
Director of College News Service



**Mrs. Velma M. Huie**  
Librarian



**Richard Jackson**  
Assistant Librarian



# STAFF



**Mrs. Mary Horne**  
College Nurse



**Joseph A. Ross, M.D.**  
College Physician

**Charles H. Misenheimer**  
Building and Grounds, Superintendent

**Walter I. Gibson, Jr.**  
Bookstore Manager

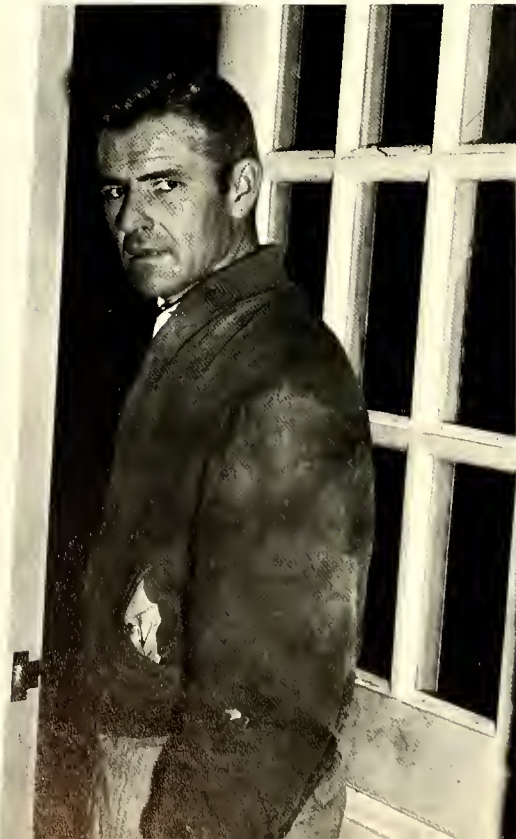





Mrs. Donald Morris, Mrs. Roy Mason, Mrs. Johnny Morris  
Business Office



Mrs. Melvern Long, Receptionist  
Miss Beulah Taylor, Secretary to President



Mrs. K. D. Holshouser, Mrs. J. D. Johnson, Jr.  
Registrar Office

Mrs. Everette Hedrick, Secretary to College News Service

Mrs. Kenny Overcosh, Secretary to Academic Dean



Mrs. Gene Bowers  
Printing Office

# STAFF



**Mrs. Frank Herman**  
Secretary to Director of Religious Life



**Mrs. John C. Rainey and Mrs. L. Worth Little**  
Secretary to the Student Personnel Divisions and to the  
Director of Public Relations.

**Mr. & Mrs. Elwood Lang**  
Kluftinger Hall



**Mrs. A. D. Rogers**  
Cline Hall

**Mrs. E. M. Harris**  
Washington Hall



# STAFF



Mr. and Mrs. John Rainey  
Foote Hall



Mrs. L. E. McQuinn, Merner Hall  
Mrs. Ola Mae Watkins, Plyler Hall



Mr. and Mrs. Tommy Runge  
Vaughn Hall



Mrs. Lewis Peck, Relief Hostess  
Miss Mary Wheless, Rowe Hall

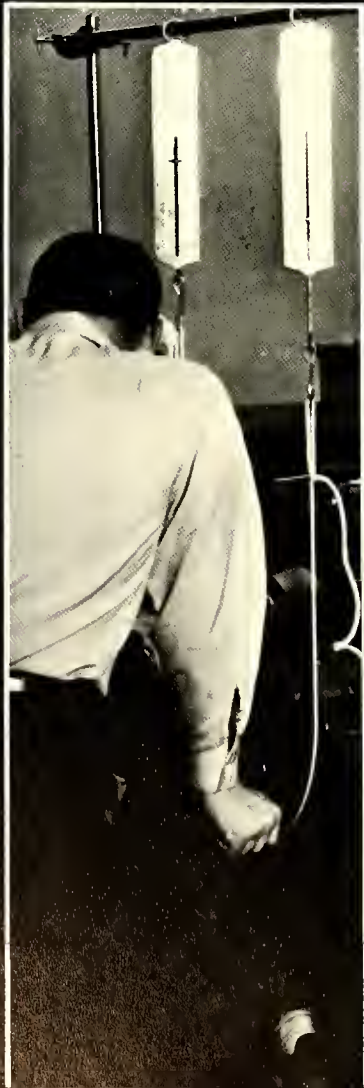



*Faculty*

# DIVISION OF ECONOMICS AND BUSINESS ADMINISTRATION



**James L. Williams, M.B.A.**  
Chairman of the Division of Economics  
and Business Administration



**Doris C. Gehring**  
M.Ed.  
Bus. Ad.

**W. Wallace Martin**  
M.A.  
Bus. Ad.



**K. D. Holshouser**  
M.Ed.  
Bus. Ad.

**Ben McCubbins**  
LL.D.  
Bus. Ad.

**Fay H. Stovall**  
B.A.  
Bus. Ad.



# DIVISION OF RELIGION AND PHILOSOPHY



**George M. Schreyer, Ph.D.**  
Chairman of the Division of  
Religion and Philosophy



**Mary E. Bethea, M.A.**  
Religion



**Susan Carmichael, M.A.**  
Christian Education



**Mary F. Flayd, M.A.**  
Religion

**Roger W. Kusche, Ph.D.**  
Greek, Religion, Director  
of Religious Life



**Bernard C. Russell, Ph.D.**  
Head of the Department of  
Religion and Philosophy



# DIVISION OF SOCIAL SCIENCES



**William D. Cotton, Ph.D.**  
Chairman of the Division of  
Social Sciences



**Aubrey Bickley, Ph.D.**  
Head of the Department of  
Psychology



**Robert A. Burnett, M.A.**  
History



**Glenn Bush, M.S.**  
Head of the Department of  
Sociology

**David W. Cole, Ph.D.**  
History



**G. Lester Groy, M.A.**  
Social Sciences







Drama Director Grubbs prompts Beasley and Tisdale on lines from *Antigone*.



**Earl E. Stevens**  
M.A.  
Acting Chairman of Fine Arts Division

# FINE ARTS



**Donald M. Fouse**  
Ph. D.  
Music



**Robert L. Grubbs**  
M.A.  
Speech

**Jonet W. Pickler**  
M.A.  
Speech



**Rex V. Stombaugh**  
M.F.A.  
Art



**Constance E. West**  
M.A.  
Organ and Music



# DIVISION OF LITERATURE AND LANGUAGES



**Hoyt E. Bowen, Ph.D.**  
Chairman of Division of  
Literature and Languages



**Roslyn C. Armfield**  
M.A.  
English



**Herbert Bryant**  
M.A.  
English

**James L. Lineberger**  
M.A.  
English

**Nancy D. McLourin**  
Ph.D.  
English

**Geroldine H. Moore**  
A.B.  
English





**J. Griffin Campbell**  
Ph.D.  
English



**Daisy L. Cattan**  
M. A.  
English



**Warren E. Gates**  
Ph.D.  
Languages

**Murat H. Roberts**  
Ph.D.  
Languages

**Elizabeth A. Shaffer**  
M.A.  
Languages

**Earl E. Stevens**  
M.A.  
English





**Lloyd G. Lowder, Ed.D.**  
Chairman of the Division  
of Education

## DIVISION OF EDUCATION

**Fred T. Hollis**  
M.A.  
Associate Professor of Education



**Phyllis Gore**  
M.A.  
Developmental Reading



**Richard C. Jackson**  
A.B.  
Assistant Librarian





**Daisy L. Cotton**  
M.A.  
English

**J. Francis Essic**  
M.A.  
Health and Phy. Ed.

**Joseph S. Ferebee**  
M.A.  
Health and Phy. Ed.



**Nicholas E. Lefko**  
M.A.  
Health and Phy. Ed.

**J. Allen Thacker**  
M.A.  
Education

**Sterling D. Whitley**  
M.E.  
Education and Psychology

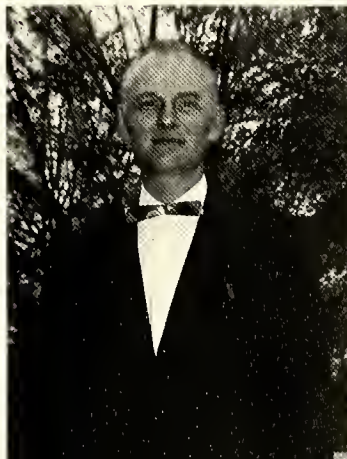



**Jethro O. Monly**  
Ph.D.  
Chairman of the Division of  
Natural Sciences

## DIVISION OF NATURAL SCIENCES



**Sherman L. Burson**  
Ph.D.  
Head of Chemistry Dept.

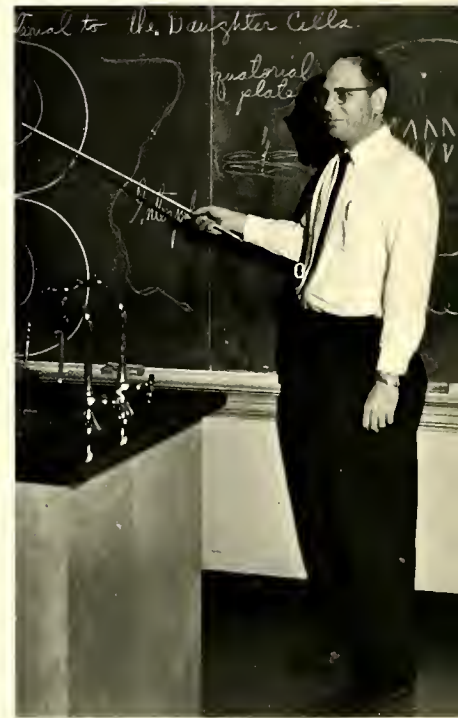

**John G. Hoesloop**  
Ph.D.  
Biology

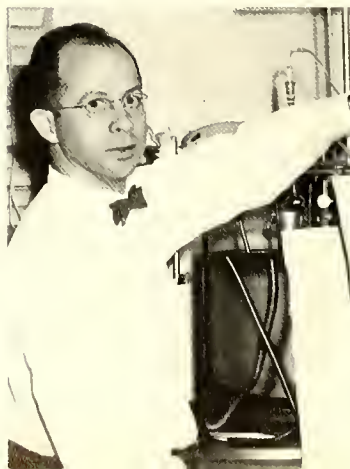

**Charles W. Foreman**  
Ph.D.  
Biology



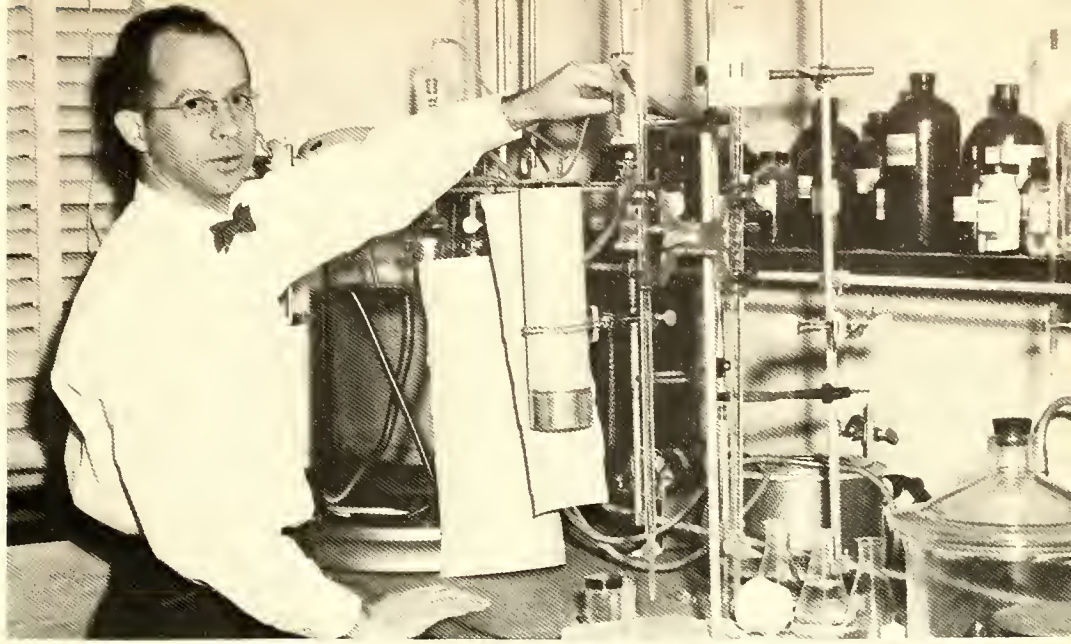

**Georgio M. Hoswell**  
M.A.  
Mathematics

**Peggy G. Stamper**  
B.S.  
Chemistry



**James R. Kuppers**  
Ph.D.  
Chemistry

**Harold P. Stephenson**  
Ph D.  
Physics



**Clyde H. Robertson**  
Ph.D.  
Biology

**Eugene W. Womble**  
M.A.  
Mathematics

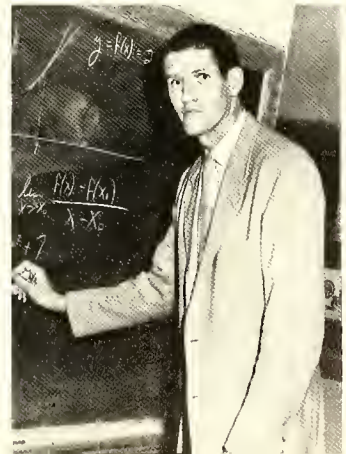







*Student Government*



## STUDENT GOVERNMENT ASSOCIATION

**Homer Brawley**

President of the Student Government Association

The Student Government Association is an integral part of all campus activities. All Pfeiffer students are members of this organization and each is able to voice his opinion in the elections held each spring.

The purpose of the Student Government is to regulate all matters pertaining to the conduct of the students of the college which are not reserved to the jurisdiction of the deans and in co-operation with the staff and faculty to promote the best interests of the individual student and the college.

The Student Council is the governing body of the Student Government Association. It is comprised of the officers, two

representatives from each class, and the presidents from the Men's and Women's Student Government Associations. Through the action which this body takes, it attempts to co-ordinate the other governmental organizations and endeavors to promote understanding between the student body and the administration.

Another important part of the Student Government Association is the Judicial Committee which is composed of Student Council members. It is set up to act on the violations of college rules and regulations which are not designated to the MSGA or the WSGA.



Allen Fisher, Keith Crisco, Sanja Britt, Scott Graham, Jennie Sue Jahnston, Sylvia Funderburke, Homer Brawley, Dean Whitley, Rabin Clark, Max Walser, Dean Bethea, Linda Jones, and Darrell Ayers.

The Student Government Association endeavors throughout the year to sponsor many recreational activities. Among them are various dances, Coaches Appreciation Day, and Friendship Week which is highlighted by such events as open-house in

the dorms, a soc-hop, and a faculty talent show. One of the major events of the year is the George Washington Ball which is also sponsored by the Student Government Association.



Long, Thompson, Jones, Dean Bethea, Boyte, Stane, Fesperman, Griffin, Johnston, Beodles, Jarrett.

Linda Jones, President

## W. S. G. A.



The Women's Student Government Association is an essential part of the student government and serves as a link between the women students and the administration. Composed of all women students, its main purpose is to represent them and further their interests.

During the past year, the W. S. G. A. has purchased two new television sets for girls' dormitories and installed full-length mirrors where they are needed. They are sponsoring along with the M. S. G. A. the project of putting up directional signs on campus to aid visitors. They have also studied the possibility of getting a new type of class ring for women students.

# M. S. G. A.

The Men's Student Government Association proposes to create a strength of unity among the men students on the campus. The M.S.G.A. has co-operation of the deans, faculty, and staff in promoting the interests of the individual. This organization regulates the conduct of the students under the authority of the college, and promotes responsibility and a high sense of honor.

The Men's Student Government Council is composed of the officers of the MSGA, presidents of the men's dormitories, and representatives from the men's day students.

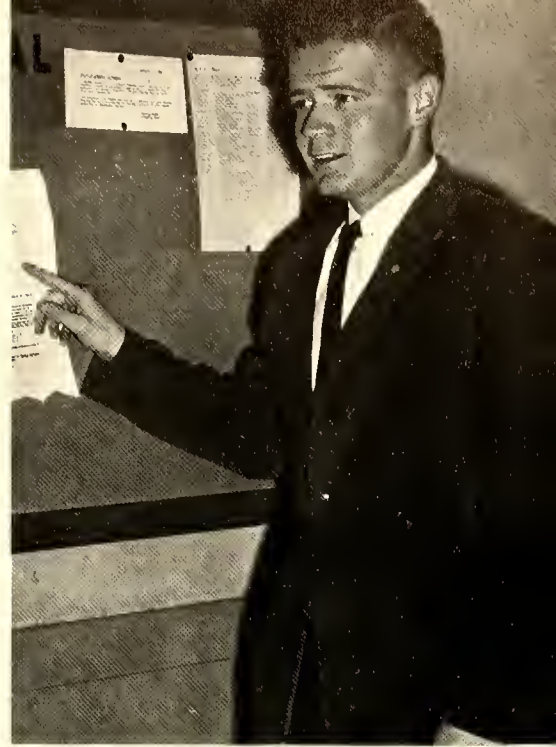

Darrell Ayres, President

Ayres, Little, Neal, Ryan, Davenport, Kiker, Marris, Crelin, Merrell, Dean Whitley



# HOUSE

## WASHINGTON

S. Crane, M. Griffin, J. Nichols, E. Johnson,  
(seated) J. Mathew, B. Noles, S. Jarrett, E. Blackburn.



## CLINE

J. Sinclair, O. Borbee, D. Goodwin, (seated) J. Jones, J. Johnston, N. Annis, B. Hughes, C. Little.



## MERNER

Mrs. McQuinn, M. Fowler, A. Stone, S. Williford,  
K. Reimler, S. Kimberling, G. Coltharp, M. Benfield, J. Comer, F. Howell, N. Eddleman.



## ROWE

B. Janes, W. Ledford, C. Clodfelter, M. Shoemaker, (seated) M. Marsholl, C. Bishop, B. McElveen, L. Beodles, S. Britt.



# COUNCILS

## VAUGHN

J. Morris, L. Crumbly, B. Yoder, L. Bustle, J. Kiker, J. Finger, T. Hudgins.



## FOOTE

J. Brosch, R. Crelin, J. Johnson, K. Kurtz, J. Monteferrario, J. Devlin, J. Doizer, B. Hadden, B. Mogee.

## KLUFTINGER

B. Merrell, R. Smith, C. Bolling, A. Prest.

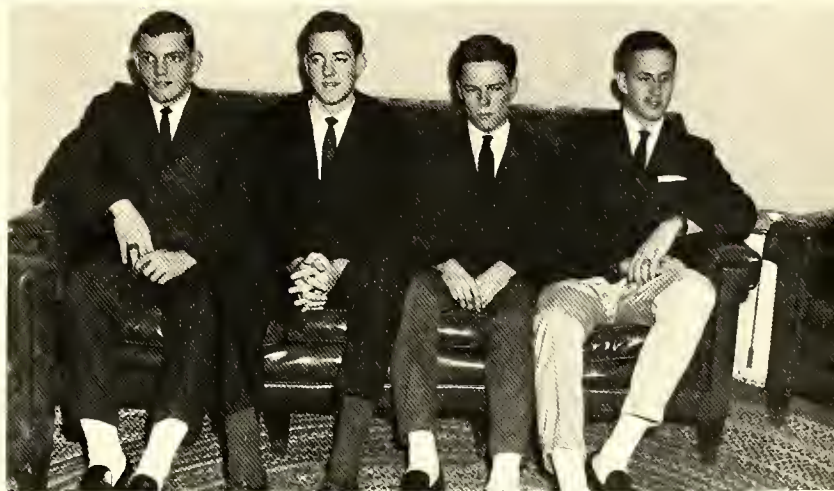

## PLYLER

J. McGinn, D. Coldwell, R. Hoynes, R. Cope, L. Wheeler.



President Catherine Griffin prepares to discuss plans for the year with vice-president Peggy Lisk and secretary-treasurer Brenda Shae.

## WOMEN DAY STUDENT ORGANIZATION



Mary Louise Earnhardt relaxes with friends between classes in the Day Student Lounge.

The Women Day Student Organization exists as a part of the Student Government Organization. Each year the Women Day Students have several projects. Among them are adding pieces of furniture and drapes to the lounge, painting the lounge, and holding an annual open house.

Each Woman Day Student is a member of this organization and is welcome to spend her leisure time on campus in the Day Student Lounge.





A tired and weary painter (Hamer Brawley, Student Government President) sits out this round of slinging the brush and roller while the paint dries on the walls of the new student government office.

Top Student Government Brass participate in Orientation Week Programs. Here Mary Ja, Linda, and Allen model clothes for various occasions.

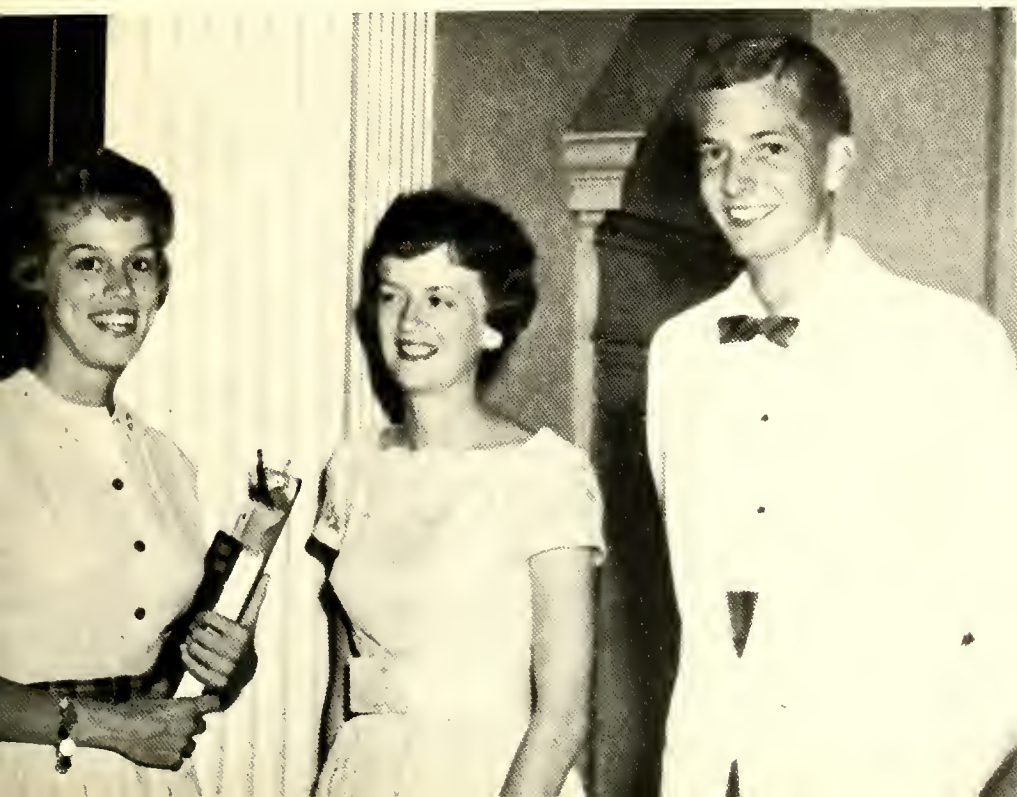





*Award's & Honoraries*

Bobby Frank is a senior from Greensboro.

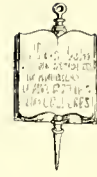

## WHO'S WHO

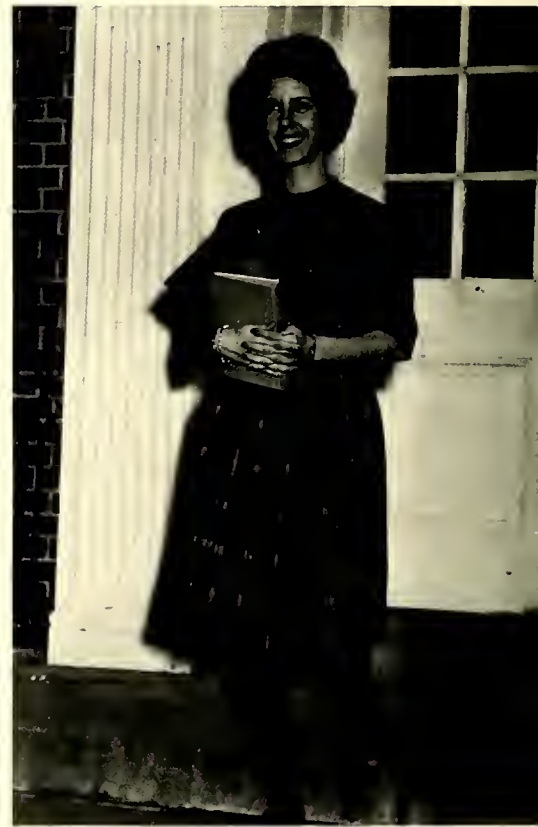

Ann Marsh is a senior from Chorlotte.



Mox Walser is a senior from Lexington.

Homer Browley is a senior from Mooresville.

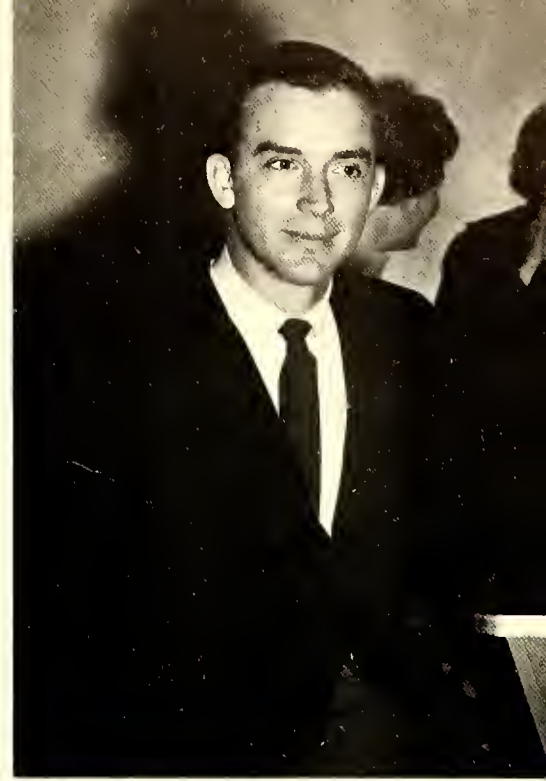
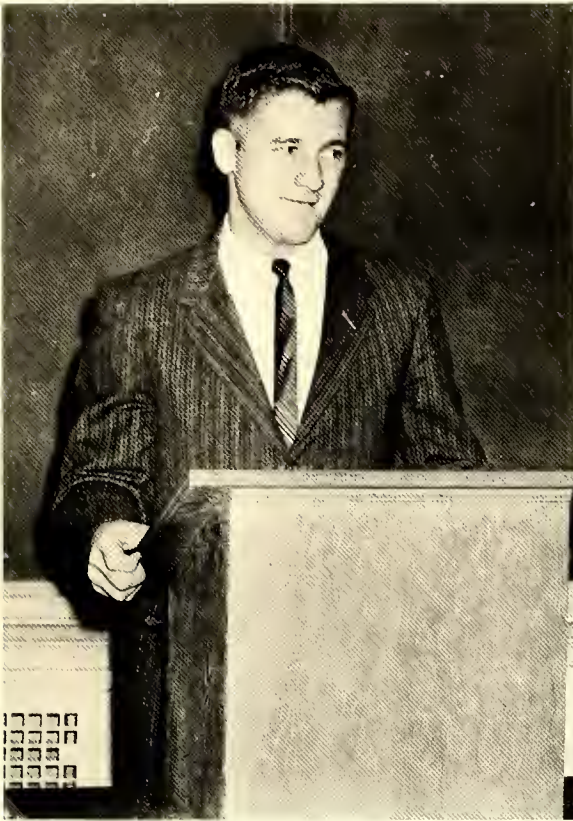

Oscar Allen is a senior from Ash.

Each year a certain number of outstanding upperclassmen are selected to be included in **Who's Who Among Students in American Universities and Colleges**, a national publication. In selecting these out-

standing students the junior and senior classes and the faculty take into consideration scholarship, leadership, and citizenship.

John Dorsey is a senior from Charlotte.





Nancy Miller is a senior from Misenheimer.

Gerry Martin is a junior from Troutman.

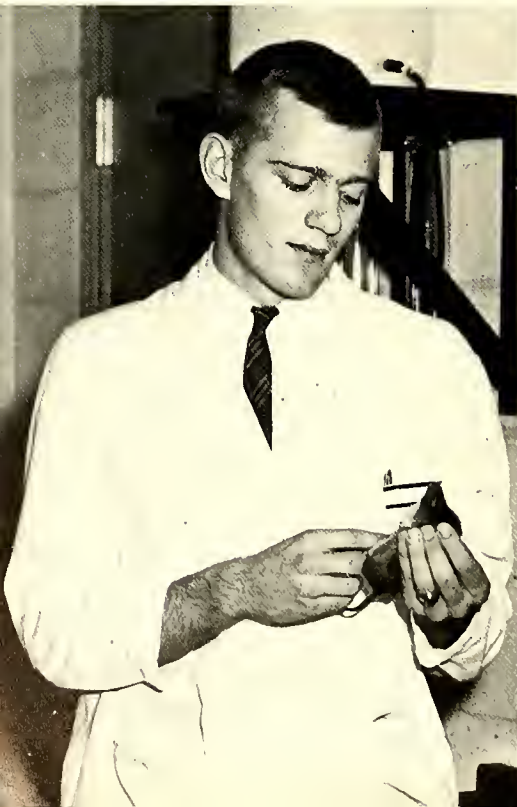

Fred Davenport is a junior from Chester, N. J.



Judy McManus is a senior from Charlotte.



Sylvia Funderburke is a senior from Charlotte.

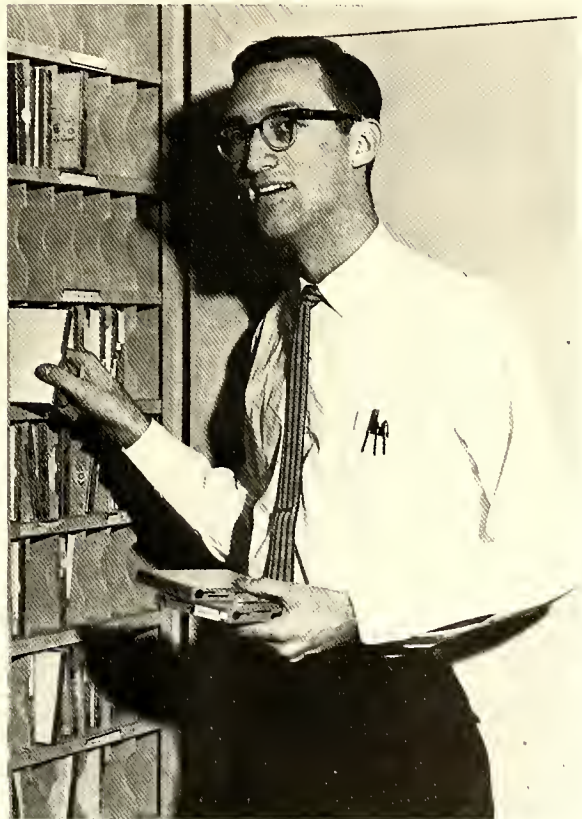

Harold Payne is a junior from Cameron.

# OUTSTANDING SENIORS



A campus beauty from Charlotte, Sylvia Funderburke is a member of the Order of the Sundial and of the Student Government Association.

Mary Jo Moore, a Christian Education major from Forest City, is a Folcan cheerleader.







Homer Brawley, a native of Mooresville, is a physical education major and President of the Student Government.

Max Wolser from Lexington is a science major and Vice President of the Student Government.





Oscar Allen from Ash is president of the Senior Class.

An English major and editor of the 1962 **Chimes**, Noncy Miller is from Misenheimer.





From left to right, bottom row, Judy McManus, Jahn Darsey, Sylvia Funderburke, chief marshal. Top, Hamer Brawley, Mary Ja Maare, Max Walser, Ann Marsh. Babby Frank was absent when the picture was made.

The Marshals are selected by the Student Government Association from members of the Junior class according to poaise, friendliness, and personality, and they must have obtained a schalastic average of "C". They

serve at commencement during their junior year and at all dramatic functions, special callege days, and ather afficial callege functions during their senior year.

## *Marshals*



Beadles, L.



Beasley, B



Herman, F.



Threatte, J.



Tisdale, T.



Tam Tisdale, president of the Alpha Psi Omega is a junior from Sazapahaw, N. C.

## ALPHA PSI OMEGA

The Alpha Psi Omega is campased af students wha have shawn outstanding dramatic ability and wha have obtained a certain number af specified paints. These students strive to pramote a greater interest in dramatics.

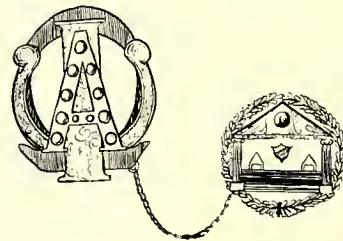

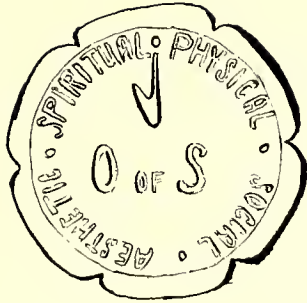

The Order of the Sundial is an honorary organization composed of students who possess outstanding qualities in the four phases of college life—social, religious, cultural, and athletic. The aim of the Sundial members is to live up to their motto: "Friendship is like the eternal rays of the sun."

Ann Morsh, a senior from Charlotte, is president of the Order of the Sundial.



Allen, O.  
Ayers, D.



Beadles, L.  
Boyte, S.



Browley, H.  
Dorsey, J.

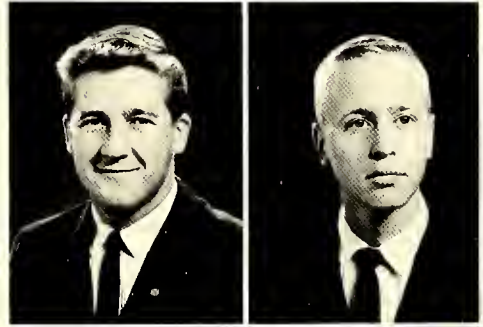

Hewitt, C.  
Clark, R.



Funderburke, S.  
Marsh, A.







*Features*





# MAY DAY

Every spring Pfeiffer College celebrates the oge-old trodition of Moy Doy. It is o time of festive doncing ond colorful costumes climoxed by the crowning of the Moy Queen. The event is sponsored by the Womon's Athletic Association ond is followed by o boll in the evening.

Reigning as May Queen in 1962 is MISS NANCY MILLER, o senior from Misenheimer.

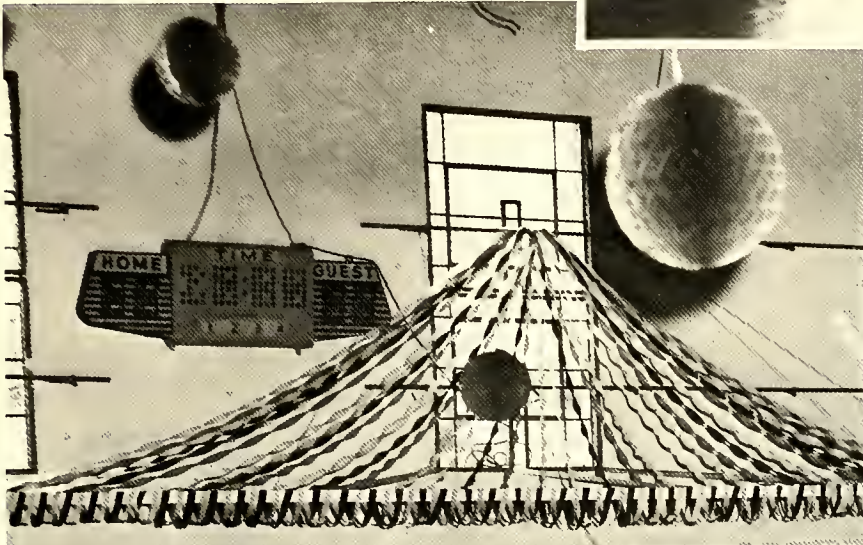



Maid of honor is **MISS SYLVIA FUNDERBURKE** from Charlotte, Miss Funderburke is a member of the senior class.

**MISS JANE ANN WATTS** is a senior attendant from Charlotte.





Senior ottendont from Forest City is **MISS MARY JO MOORE.**

**MISS MYRNA HENDREN** from Cleveland, is a junior attendant.





Juniar attendant from Charlotte is **MISS NORMA AUSTERI.**

**MISS PAT VANDERSLICE** is a sophomore attendant who hails from Collingswood, New Jersey.





Leaksville is the home of **MISS DAPHNE FAIR**, o sophomore ottendant.



**MISS JANE NEWMAN**, a freshman attendant, is from Forest City.





**MISS LINDA POTEETE** from Winston Salem is a freshman attendant.

# MARTHA AND GEORGE WASHINGTON

MR. MAX WALSER

MISS NANCY MILLER

Mortho and George Woshington ore selected from the senior class by the Student Body ond are hosts ot the George Woshington Ball in February.

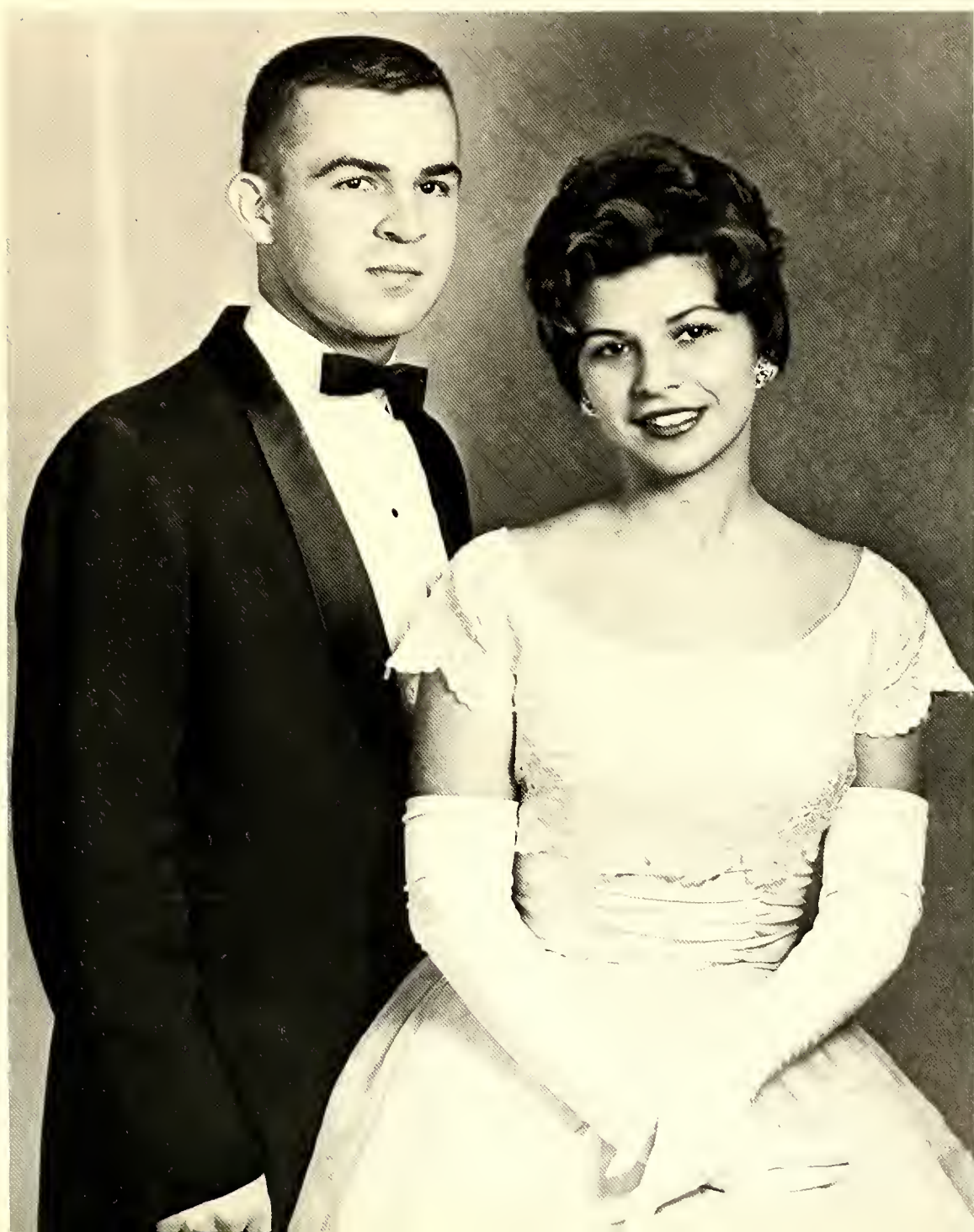



**MISS NANCY MILLER**

Miss Merry Christmas is nominated by the Letterman's Club and elected by the Student Body. She reigns over the annual Christmas Dance sponsored by the Letterman's Club.

## MISS MERRY CHRISTMAS



Dr. West congratulates Mr. Kenneth B. Hobbs from the National Aeronautics and Space Administration.



Dr. Kertley F. Mather, a Danforth visiting lecturer, talks to the Science Club.

**CONVOCATION SERIES**

Once a month a well-known person with an interesting occupation visits the campus. He speaks to the entire student body in the morning. Then in the afternoon and evening he lectures to campus organizations and holds small informative discussion groups.



Faculty and administration members talk with Mr. Paul Rathman from the United States Information Agency.

Dr. Garfield David Merner and Mrs. Blanche Merner James are awarded honorary Doctor of Humanity degrees at a special Pfeiffer Family convocation.





Dr. Murat H. Roberts and Dr. George E. Brewer discuss their participation in the 1961 Fine Arts Festival. They discussed the art of E. T. A. Haffmann and Jacques Offenbach.

## *Fine Arts*



Ben Owen, Master Potter, of Seagrave, North Carolina, demonstrates his craft during the 1961 Fine Arts Festival.

Judy McManus and Al Spivey are among the students visiting the art display during the festival.



The Fine Arts Festival is a week of cultural events which highlight the school year at Pfeiffer. During this week different artists from various fields take part in a series of lectures and exhibits. First-hand exposure to music, drama, literature, talented speakers, and the visual arts offers the student the opportunity to broaden his knowledge of the arts.

## *Festival*



A tense moment during the production of the "Crucible."

Randall Jarrell, North Carolina poet, visits Pfeiffer during the Fine Arts Festival.





An example of Pfeiffer finery at the Sadie Hawkins Dance.

## DANCES

Freshmen make friends at the President's Reception



It is one-two cha-cha-cha, at the Harvest Dance







Students talk at the tea given in Rowe Hall just after the May Day Program.



Don't disturb us—we're busy.





*Publications and Communications*



Editor Judy McManus, above, answers one of the many requests received for news coverage. Below, Managing Editor Katherine Griffin reads copy.



Puzzled Robin Clark discusses a letter to the editor with senior Blair Beasley.



Pat Propst, left, **News** columnist, defies Associate Editor Robin Clark, Feature Editor Bonnie Noles, and reporters Jim Daxey and Koren Hodges to find that word in the dictionary.



The Pfeiffer **News** office can and often does become rather active on Monday night, deadline day. Between ringing phones and curious visitors somehow a paper gets published. But these were memorable days for the news staff. Remember the twisting issue, the Pfeiffer-Merner convocation, April Fool's Day, Stan Thompson and fallout shelters, Dave Brubeck. Every issue had its drawing card for campus comment; each one had its memory for those who worked on the stories.

The college newspaper is published weekly throughout the academic year. With a staff chosen on the basis of journalistic ability, the paper strives to represent the various points of view of the students and to give fair and adequate news coverage to all campus organizations and events. The right to reject part or all of any material submitted to the **News** for publication is the privilege of the staff. However, publishing a paper is so much more than this; and making a paper "live" and function became the primary goal of the staff this year.

In addition to publishing a well-written, well-read paper, the Pfeiffer **News** played host to the Carolina Collegiate Press Association convention in December and sponsored a number of discussion groups.

## The Pfeiffer News

**EDITORIAL STAFF**

Editor-in-Chief  
 Assoc. Editor  
 Managing Editor  
 News Editor  
 Feature Editor  
 Sports Editor  
 Sports Staff

Judy McManus  
 Robin Clark  
 Katherine Griffin  
 Koy Reimler  
 Bonnie Lee Noles  
 Bunky McFeely, Ed Ballard  
 Coaper Means, Jim Chaffer, Earle  
 Smith, and Bob Bettis  
 Pot Propst  
 Jim Anderson, Tommy Boose

Columnist  
 Photographer

**Business Staff**

Business Manager  
 Adv. Manager  
 Circulation  
 Exchange  
 Advisors

Don Walser  
 Lavette Teeter  
 Celestria Brown, Ruth Ann Cain  
 Ino Griffin  
 William Reasonover, Herbert Bryant

Staff: Nancy Cullins, Doren Hodges, Polly Williams, David Napier, Gordon Hill, Jim Daxey, Dick McKenzie, Pat Waters, Lentz Austin, Janice Anderson, and Edwina Marsh.



Business Manager Don Walser works late on his books. Below, Advertising Manager Lavette Teeter and Don discuss advertising.



News Editor Kay Reimler, right, assigns stories to reporters Cheryl Hook, Beck Ranson, and Polly Williams. Below, circulation managers Celestria Brown and Ruth Cain stand behind typist Janice Anderson.

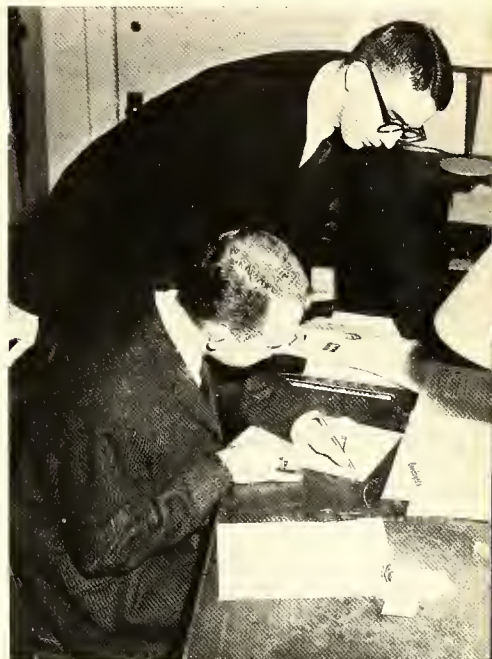

Below, sports writers Jim Chaffer talks with colleague Cooper Means.

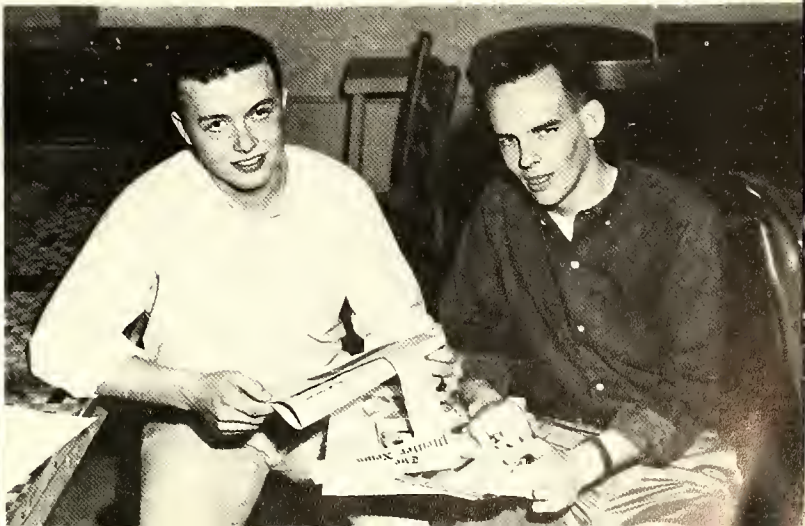

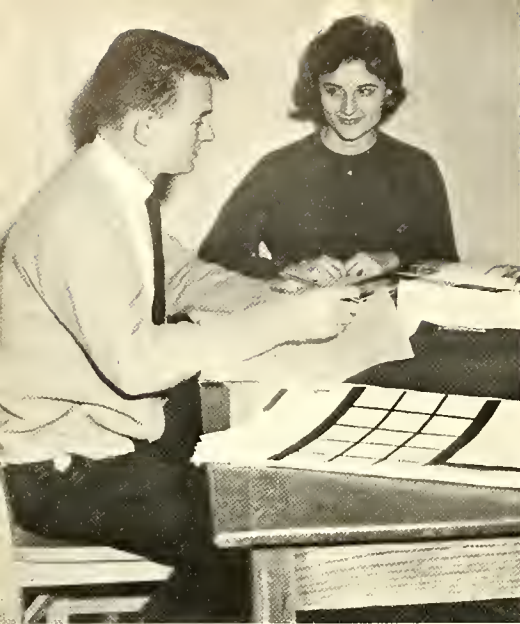

Arnold Carrouth and Cheryl Hook, above left, add an artistic touch to the rather routine layout work. In the above picture, Linda's staff works on the organizations and faculty pictures. They are Linda Kiker, Judy Jones, Carolyn Plummer, George Arnold, Corole Johnson, and Becky Shuford.



Jone Lefko, Gayle Brown, and Cynthia Proctor make plans for the feature sections.

## THE 1962 CHIMES

Advisor Bryant points out some of the fundamentals of editing a yearbook.

Creative thoughts flow as Diane Thompson and Jean Tuck, both below, write copy for the 1962 edition of the *Chimes*.





The business staff includes, standing, Hicks Norville, Jan Finger, Tom Grady, Ed Clapp, Wiley Huneycutt. Business Manager Gordon Scott is sitting.

Other members of the business staff are Barbara Hopkins, Judy Cathey, and Brenda McElveen.

Editor  
 Business Manager  
 Layout Editor  
 Features and Awards Editor  
 Administration, Faculty and Organizations  
 Class  
 Literary Editor  
 Sports Editor  
 Typing  
 Photography

Nancy Miller  
 Gordon Scott  
 Arnold Carrouth  
 Jane Lefko

Linda Kiker  
 Nancy Eddleman  
 Diane Thompson  
 Arnold Saloman  
 Jaan Anderson  
 Duane Kiddoo,  
 Jim Anderson,  
 Tommy Boose

Staff: Jean Tuck, Guy Kent, Cheryl Hook, Kenny Lubaff, Gayle Brawn, Cynthia Proctor, Mary Barker, Whit Seavey, Marie Leach, Donna Loflin, George Arnold, Carol Johnson, Judy Jones, Carolyn Plummer, Pat Canolley, Becky Shuford, Sara Lowdermilk, Bill Soloman, Sandra Allen, Joan Burleson, Rodger Mills, Nancy Spencer, Sandra Williford, Hicks Norville, Jon Finger, Tom Grady, Ed Clapp, Wiley Huneycutt, Barbara Hopkins, Judy Cathey, Brenda McElveen.

Advisor Herbert Bryant

Sandra Williford and Nancy Spencer look on as Joan Anderson studies a piece of copy in the typewriter. In the below right picture Nancy Eddleman, Mary Barker, Danna Loflin and Whit Seavey labor over the class section.

## STAFF

The sports staff is composed of Arnold Solomon, Jean Burleson, and Rod Mills.

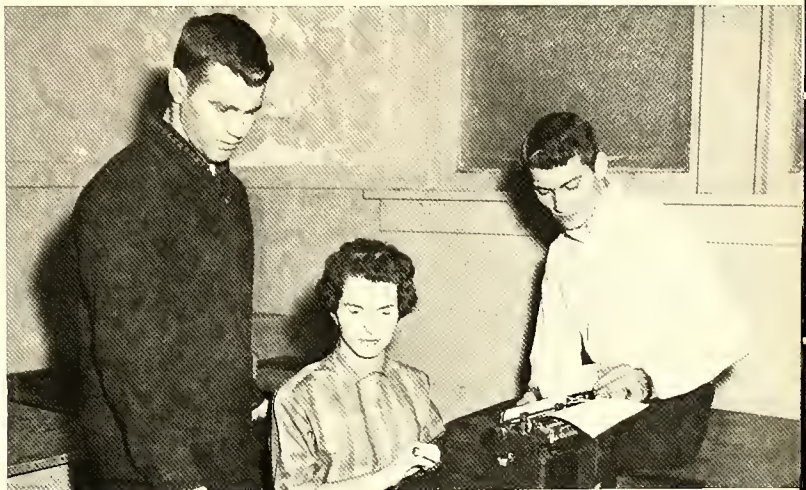



Mrs. Kay Dennis  
Editor



Sam Tesh  
Business Manager

## THE PHOENIX

The **Phoenix** is the college art and literary magazine which is published annually by the Society of Creative Arts. Student poetry, stories, and art are included. Mrs. Kay Dennis is the editor of the 1962 **Phoenix**, Sam Tesh is business manager, and Dr. Nancy McLaurin is faculty advisor.

Nancy Miller, Harold Poyne, Al Spivey, Judy McMonus, Ken Storey, Bonnie Lee Noles, and Bill Brown, members of the **Phoenix** staff, join in a planning session for the spring edition of the magazine.







Freshman Lee Hauser becomes acquainted with the equipment.

# RADIO STATION WSPC

Radio station WSPC went on the air officially September 14, 1961. It is registered by the Federal Communications Commission with an authorization to operate on a frequency of 580 kilocycles using carrier current transmission.

The station has two main objectives.

They are to provide a medium of information and entertainment to the students of Pfeiffer and to offer professional-level training and experience in broadcasting techniques to interested students.

During the academic year the station operates on a daily schedule.

The Board of Directors of WSPC meet to discuss plans for the station. They are, left to right, front row, Carter Ward and Russ Fard, and standing, Joel Youkers, Barry Hornberger, and Henry Snyder.

## STAFF

General Manager	Russ Ford
Business Manager	Carter Ward
Program Director	Joel Youkers
Office Manager	Barry Hornberger
Traffic Director	Celestria Brown
Record Librarian	Sandra Williford
Co-Sports Directors	Jerry Carson Bill Spencer
Sales Staff	Lee Hauser Robert Coleman
Production Staff	Tam Ipock Jim Baker Al Sapp Charles Licari Roger Lynch John Brandau Henry Snyder







# *Organizations*

# HENRY PFEIFFER CHAPEL



## CONCERT CHOIR

### Sopranos

Ballard, Wanda  
Caltrane, Becky  
Crause, Nancy  
DeLeurere, Melissa  
Edwards, Ann  
Fisher, Martha  
Flanagan, Rabbi  
Griffin, Melba  
Harrison, Gail  
Jones, Suzanne  
Leach, Marie  
Piner, Rhoda  
Russell, Rosa Linda  
Sharpe, Shorleen  
Swain, Margaret  
Threatte, Beverly  
Wade, Karen  
Watkins, Carolyn  
Williams, Helen  
Williams, Pauline  
Yeapanis, Taula

### Tenors

Blake, Darrell  
Cotten, Dave  
Davenport, Fred  
Holmes, Jahn, Jr.  
McNaughtan, R. Gardan  
Quein, Edward B.

### Altos

Andrews, Judy  
Austin, Wally  
Beres, Betty  
Bunn, Elaine  
Clayton, Carol  
Clendining, Connie  
Deatan, Viva  
Dodson, Frankie  
Fard, Emily  
Griffin, Martha  
Griffin, Pat  
Hawkins, Fredia  
Johnson, Virginia

### Altos

Lawdermilk, Sora  
Moore, Mary Jane  
Mullen, Becky  
McMarris, Debbe  
Padgett, Gwen  
Spaerl, Gail

### Basses

Bell, Bill  
Clayton, Bill  
Calemon, Robert  
Hauser, Lee  
Haynes, Rodger  
Ipock, Tommy  
Kelly, David  
Kleppel, Jerry  
Lyle, Jahn  
Moose, Richard  
Simmons, Jahn  
Taylor, Roy  
Wheeler, Larry  
Wingate, Alex

# THE A CAPPELLA CHOIR

## **Sopranos**

Flanagan, Robbi  
Fouse, Martha  
Harrison, Gail  
Reichard, Anita

## **Altos**

Deaton, Viva Anne  
Dodson, Frankie  
Griffin, Martha  
Padgett, Gwen

## **Tenors**

Allen, Oscar  
Davenport, Fred  
MacDonald, Nancy  
McNaughton, Gordon, Jr.

## **Basses**

St. Clair, Wes  
Stevenson, James  
Taylor, Ray L.



# WOMAN'S ATHLETIC ASSOCIATION



Jenny Watkins  
President

Adkins, A.  
Auman, M.  
Barker, M.  
Bellamy, S.  
Beres, B.



Blackburn, E.  
Bronsan, A.  
Cawman, D.  
Clayton, C.  
Cleveland, C.  
Clending, C.  
Caggins, L.  
Connally, P.



Deaton, J.  
Deaton, V.  
Dellinger, V.  
Dix, E.  
Estomin, D.  
Fair, D.  
Fesperman, B.  
Garland, B.



Gedney, M.  
Gray, B.  
Harper, L.  
Heafner, K.  
Hopkins, B.  
Hook, C.  
Hunter, J.  
Johnson, V.



Jones, S.  
Kaantz, D.  
Lanier, S.  
Lawn, A.  
Lang, L.  
Lyon, S.  
Mahan, S.  
Marshall, M. L.

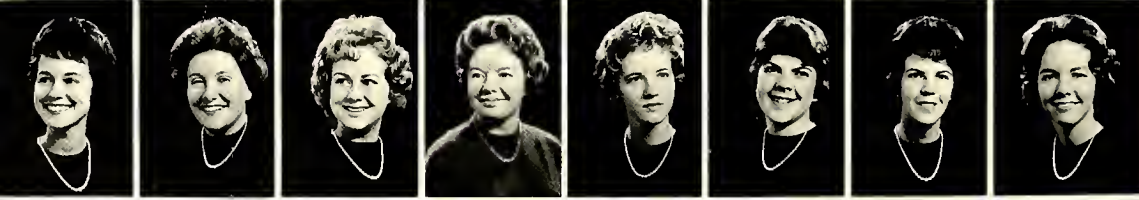

McConnell, M.  
McMarris, D.  
Melsan, B.  
Miller, M. A.  
Moore, J.  
Marby, L.  
Maser, J.  
Mullen, B.



Naphols, N.  
Nass, C.  
Narton, L.  
Polaff, P.  
Paucher, B.  
Price, P.  
Rainier, J.  
Ranson, B.



Reynolds, K.  
Riley, N.  
Shields, L.  
Spengler, J.  
Stocktan, S.  
Stone, A.  
Tyson, P.  
Vanderslice, P.



Vaughn, D.  
Wade, K.  
Wall, G.  
Washam, J.  
Watkins, J.  
Williams, B.  
Willifard, S.  
Yeapanis, T.

# LETTERMEN'S CLUB

The Lettermen's Club is composed of those men students who have excelled in and received letters in sports at Pfeiffer College.

Each year the Lettermen's Club sponsors the Christmas Donce where Miss Merry Christmas is crowned.



Bill Claypaale  
President

Ascher, B.  
Ayers, D.



Brawley, H.  
Campbell, B.  
Claypoole, B.  
Canners, K.  
Crumbley, L.  
Deck, B.



Devenny, B.  
DiMucci, M.  
Gabriel, D.  
Gardner, B.  
Hayes, B.  
Hoch, Vince



Hudgins, T.  
Hughes, B.  
Jones, S.  
Kent, G.  
Magee, B.  
Mason, G.



McFeely, B.  
Meacham, T.  
Marris, J.  
Neagle, Y.  
Pfeffer, G.  
Pine, D.

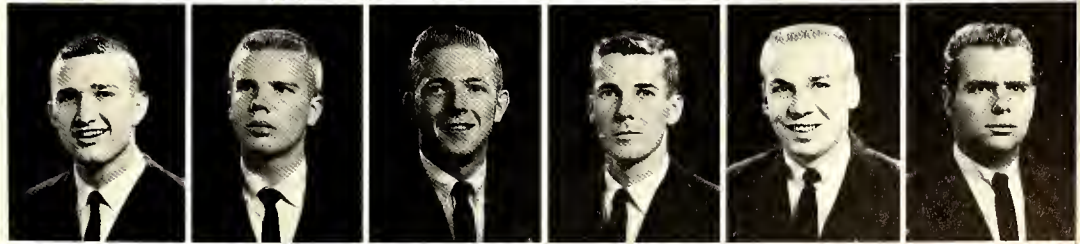

Richards, B.  
Stealey, H.  
Suydam, L.  
Tesh, S.  
White, M.  
Williford, J.





Mary Ann Pateete  
President

# STUDENT N. E. A.

Members of the Student N.E.A. usually plan teaching careers. The purpose of this club is to intraduce and prepare its members to better methads of teaching.

**Row 1:** Andrews, Asbill, Aumon, Ballard, Beres, Blackburn, Boyte, Browley. **Row 2:** Brawn, Cathey, Chandler, Cline, Elmutz, Colbert, Cotton, Crabtree, Davis, Deatan. **Row 3:** Elmore, Fard, Fowler, Greybeal, Griffin, Griffin, Horword, Hotley, Heathcote, Hill. **Row 4:** Hughes, Jorrett, Johnson, Johnson, Jones, Jones, Kemberling, Lanier, Lown, Lefko. **Row 5:** Marsh,

Marsh, Mathews, Melson, Miller, Marby, Morris, Moser, Nich-als, Outwater. **Row 6:** Plummer, Pateete, Rainier, Rankin, Riley, Semanes, Shoe, Shoemaker, Smith, Smitherman. **Row 7:** Stone, Tuck, Uzzell, Wade, Webster, Westbrook, Yeaponis, Young, Yaw, Zimmerman.







Sam Tesh  
President

# P. E. MAJORS CLUB

Ascher  
Ayers  
Barbee  
Blackburn  
Blake



Brawley  
Bronson  
Bryan  
Byers  
Cawman



Chaffee  
Caggins  
Canner  
Cannaley  
Deck



Devenny  
Frank  
Frick  
Gabriel  
Gedney



Gunter  
Hadden  
Hankins  
Hayes  
Heimes



Hewitt  
Hoch  
Hodges  
Hughes  
Hunter



Kindred  
Kushall  
Little  
Lowder  
Lyon



McGinn  
McManus  
Magee  
Miller  
Miller



Mills  
Mantefarrario  
Nass  
Parker  
Pfeffer



Phillips  
Pine  
Prest  
Schuck  
Snuggs



Spengier  
Still  
Taylor  
Tuffeakjian  
VanDerslice



Wall  
Watkins  
Wynne





Avant, Bill  
Beadles, Linda  
Brawn, Bill



Crisco, Keith  
Curtis, Jerry  
DeLeurere, Melissa



Finnegan, Lance  
Frazier, Brenda  
Furr, Richard



Gibson, Robert  
Hefner, Peggy  
Hewitt, Catherine



Hewitt, Jane  
Hopkins, Brenda  
Howell, Florence



Jahnstan, Jennie  
Keener, Philip  
Martin, Gerry



Marris, Jim  
Price, Basil  
Reid, Grayson



Thomasson, Judy  
Tyson, Peggy  
Webb, Brenda



Gerry Martin  
President

## SCIENCE CLUB

The Pfeiffer College Science Club, which is affiliated with the Collegiate Academy of the North Carolina Academy of Science, has as its main purpose a stimulation of interest in the natural sciences beyond classroom instruction. Its membership is open to not only the student body and faculty of Pfeiffer College, but also to interested persons of the surrounding area.

The programs include guest speakers and this year notable scientists have appeared in connection with the Convocation Series. Among these speakers has been Dr. Mothers, president of the American Academy of Arts and Sciences.



Row 1: Annis, Britt, Brown, Bustle, Chamberlain, Clapp, Crumbley, Devlin. Row 2: Estamin, Finger, Grady, Hitchner, Hattinger, Hyland, Kelly, Lemans. Row 3: Lewis, McCoy, McFeely, McGarrigan, Rainey, Reid, Rogers, Rose. Row 4: Schwabber, Snyder, Teeter, Watson, Wheeler.

## ACCOUNTING CLUB

The purpose of the Accounting Club is to stimulate and promote interest of both commercial and industrial accounting to those interested, and to inform the members of the organization of further developments and changes in the field of accounting.

The Club often invites guest speakers from the field of business and related areas to discuss pertinent matters with the club members.

Don Walser  
President



# LA TERTULIA

## ESPANOLA



George Shingler  
President

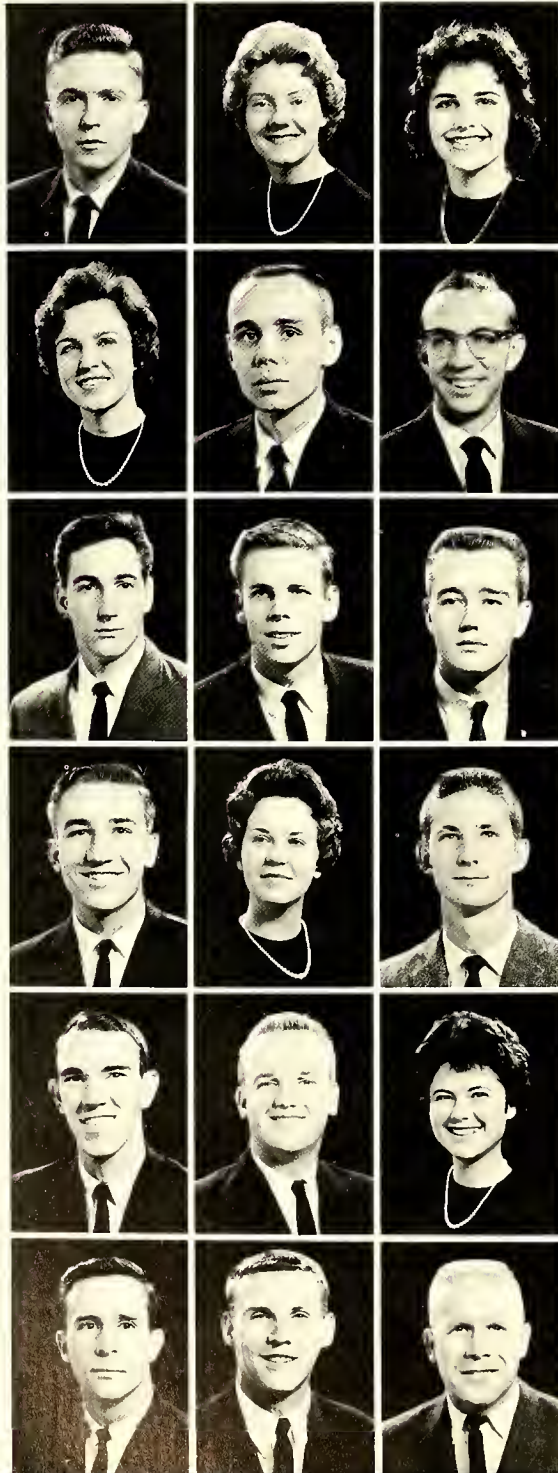

Brown, Bill  
Clodfelter, Corol  
Covington, Jean

Fisher, Martho  
Gont, James  
Kiddoo, Duane

McGinn, John  
McKenzie, Richard  
Quein, Edward

Roebuck, Edward  
Semones, Louro  
Shingler, George

Solomon, Bill  
Spencer, Bill  
Thomassan, Susan

Trout, Edward  
Warren, Burke  
Warren, John

The Spanish Club, known to the initiated as **La Tertulia Espanola**, has been reorganized this year. It attempts to promote interest in and better understanding of the Spanish language and culture. The club considers conversation to be the **KEY** to understanding the Spanish people and their culture and puts emphasis on the ability to converse in Spanish. This supplements the classroom study of the language.

Dr. Warren Gotes, club advisor



# LE CERCLE FRANCAIS

Le Cercle Francais is organized to promote an interest in the French-speaking peoples and in the culture and customs of France. This is done through programs, skits, and games which are based on French customs. French is sometimes spoken during meetings in order to help the members to gain a greater proficiency in the language. The club under the sponsorship of Miss Elizabeth Shoffer presents a special French Easter program.



Carolyn Allen  
President

Allen, Carolyn  
Bunn, Elaine  
Burlison, Jean  
Cathey, Judy



Davis, Doris  
Davis, Sally  
Dzelzitis, Lenards  
Fesperman, Brenda



Howell, Florence  
Lawn, Alta  
Ledford, Wanda  
Lefko, Jane



Little, Mike  
Morby, Lee  
Mount, Pat  
Nichols, Barbara  
Odell, Cindy



Ranier, Judy  
Shoemaker, Mary  
Spengler, Judy  
Spivey, Al  
Smith, Judy



Storey, Ken  
Teeter, Jean  
Thomas, Austin  
Tuck, Jean  
Webster, Martha



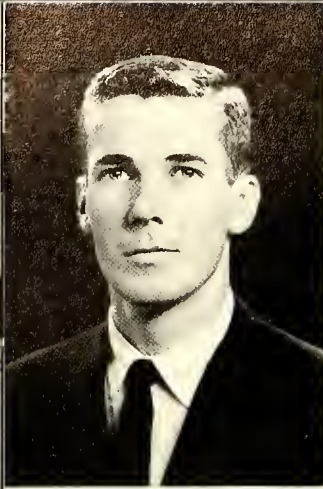

Yotes Neogle  
President

# YOUNG DEMOCRATS CLUB

The purposes of the Young Democrats Club of Pfeiffer College are to stimulate in young people an active interest in governmental affairs, to increase the efficiency of popular government, and to foster and perpetuate the ideals and principles of the Democratic Party. It recruits new members for the Democratic Party and helps to acquaint voters with the issues and the candidates.

Its programs consist of speakers who seek to better acquaint the students with their governmental responsibilities. Each year a delegation from the Pfeiffer YDC attends the state YDC convention.

**Row 1:** Allen, Annis, Austin, Boer, Beaver, Brondou, Breedlove, Brietz, Brown, Bullo, Caldwell. **Row 2:** Corrieker, Cowmon, Clendining, Cline, Covington, Deck, DeLeurere, Eagle, Ervin, Foir, Fisher, Fox. **Row 3:** Goodson, Grody, Griffin, Grigg, Grimsley, Gunter, Heofner, Helms, Hendren, Hepler, Hewitt. **Row 4:** Hottinger, Jarrett, Jones, Lomm, Latto, Lem-

mond, Licori, Liles, Lloyd, Lowder, Morsh, Mortin. **Row 5:** McKinley, Morris, Moser, Neogle, Norton, Presnell, Price, Shingler, Sidburry, Sinclair, Smithermon. **Row 6:** Snyder, Storzon, Thomas, Thomosson, Tuck, Wode, Wolser, Wheeler, White, Wilder, Williford, Yaw.



# YOUNG REPUBLICAN CLUB

The Young Republican Club is an organization designed to provide, promote, and maintain an understanding of the policies and platform of the Republican Party. Throughout the year many outstanding speakers address the club at its monthly meetings.



Herman Stone  
President



At an open meeting of the YRC, students hear an informative tape on Communism.

**Row 1:** Beadles, Bingham, Carson, Crouse, Crumbley, Colbert, Edwards, Gorby. **Row 2:** Hefner, Hill, Hodgman, Johnston, Kesler, Kiker, Kleppely, Melson, Morgon. **Row 3:** Needham, Prospt, Riley, Scott, Stane, Vendur, Watson, Wright, Young.



# PFEIFFER PLAYMAKERS



Linda Beadles  
President

Anyone who is interested in either acting or technical work pertaining to drama may become a member of the Pfeiffer Playmakers.

This group comprises largely the casts and technical workers for each performance which is presented during the year. They help plan and build sets, make costumes, apply stage make-up, and work with stage lighting.

This year the Playmakers have presented several dramas, among them being **Twelve Angry Men** and **Antigone**.

Row 1: Bangert, Beasley. Row 2: Beadles, Berlinger, Brown, Cothey, Faggert, Rorby, Hamilton. Row 3: Hook, Kemberling, Latta, Lawdermilk, Mason, Neol, Melson. Row 4: Noles, Ranson, Threatte, Threatte, Tisdale, Wright.







Herb Bridges being made up for a play by Bonnie Noles.



A shot from "The Bad Seed", the Playmakers first production of the '61-'62 season.

A dramatic shot from "Twelve Angry Men."





Allen  
Ballard  
Benfield  
Breedlove

Bunn  
Chapman  
Clark  
Cladfelter

Caltharpe  
Caltrane  
Davis  
Davis

Flanagan  
Gadwin  
Gampf  
Griffin

Guthrie  
Harper  
Harrison  
Hawkins

Hawie  
Jarrett  
Jones  
Kiker

Lawn  
Leach  
Ledford  
Lang

Lawdermilk  
Marshall  
McCannell  
McElveen

McMarris  
Moore  
Nesbitt  
Nichols

Reynolds  
Raebuck  
Simpson  
Spencer

Taylor  
Thamasson  
Thompson  
Threatte

Watkins  
Williams  
Wifford  
Wingate  
Wiseman



Mortha Griffin  
President

## CHRISTIAN EDUCATION FELLOWSHIP

The Christian Education Fellowship is an organization composed of students interested in the field of Christian Education. Its purpose is to promote worship, study, and fellowship among the students who are thinking of careers in the Christian Education programs of the local church. The programs are of a varied nature and are designed to help the members in their work. In joint sponsorship with the Kappa Chi, the club held a Christmas party to which the members brought gifts for needy children. They also held a yearly folk-dance festival. In the spring a special program for the dedication of field-workers provided inspiration for all the members. All the programs are planned to supplement classroom knowledge with practical activities.

# SOCIETY OF CREATIVE ARTS



S.C.A. officers pause during a planning session to have their pictures made. They are, from left to right, Dianne Thompson, treasurer; Ken Storey, president; and Bonnie Lee Noles, secretary.



The Society of Creative Arts, which was established in 1957, is composed of students interested in creative writing and art. The organization gives its members an opportunity to have their works read and evaluated by members of the faculty and student body.

At the monthly meeting, under the supervision of Dr. Nancy D. McLourin, the group meets to discuss their respective creative works.

**First Row:** Bill Avant, Bill Brown, Kay Dennis, Evelyn Johnson, Jean Long, Nancy MacDonald, Judy McManus, Nancy Miller. **Second Row:** Bonnie Noles, Harold Poyne, Betty Richardson, Al Spivey, Ken Storey, Sam Tesh, Diane Thompson, Jean Tuck.





Mary Jo Moore  
President

## CHRISTIAN LIFE COUNCIL

The Christian Life Council is the center of all campus activities of a religious nature. Its main purpose is the promotion of a Christian atmosphere on campus through such projects as organizing Religious Emphasis Week, weekly dormitory vesper programs, and the Holy Week services.

The Council is composed of four officers elected by the various campus religious organization and the presidents and sponsors of each religious group.

**Seated:** Miss Floyd, Miss Carmichael, Dr. Schreyer, Mary Jo Moore, Dr. Kusche, Martho Griffin, Guy Kent. **Standing:** Brendo Frazier, Janie Nichols, John Dorsey, Wanda Ledford, Brendo Jones.





Wanda Ledford  
President

## MISSIONS CLUB

The Missions Club which was created to promote interest in home missions, foreign missions, and social work is composed of students who are interested in entering these fields after graduation.

Its primary purpose is to help its members prepare for a career in mission work.

Beadles  
Benfield  
Bingham



Clark  
Cladfelter  
Caltrane



Comer  
Dovis  
Eller



Flanagan  
Horrison  
Janes



Kemberling  
Kim  
Ledford



Long  
Lowdermilk  
Marshall



McCannell  
McElveen  
Nichals

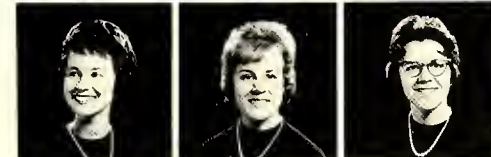

Richardson  
Roebuck  
Simpson



Threatte  
Warren  
Watkins



Wiseman  
Zimmerman





Lovette Teeter  
President

## THE WESTMINSTER FELLOWSHIP

The Westminster Fellowship is one of the denominational units on campus. It is composed of students who are affiliated with the Presbyterian Church.

Through the various programs presented by the club during the year members become more aware of the work and activities of their denomination.

**Row 1:** Bolling, Carriker, Cashion, Cheatham, Clark, Davenport. **Row 2:** Dix, Fesperman, Hefner, Hodges, Holt, Hutchison. **Row 3:** Martin, McKenzie, Newman, Nales, Odell, Teeter. **Row 4:** Teeter, Thomsson, Thomasson, Vuncannon, Wheeler, Yoder.



# BAPTIST STUDENT UNION

The Boptist Student Union enlists the participotian of every Baptist student and faculty member in both the program of the local church and the religiaus program an campus. It seeks to lead each of these individuals into maximum spiritual develop-ment ond the practical expression of his Christian cammitment in every areo of life. The club meets twice a month and holds an annual spring retreat.



Brendo Frazier  
President

**Row 1:** Anderson, Beaver, Bellomy, Britt, Clork, Connally, Cotton. **Row 2:** Crisco, Crumbley, Curtis, Frazier, Gibson, Greene, Keener. **Row 3:** Latto, Meochom, Moore, Needhom, Boinier, Shuford, Uzzell. **Row 4:** Woll, Watkins, Williams, Williams, Williams.





Bauzenberger  
Crabtree  
Daxsey



Dzelzitis  
Egbert  
Elder



Gray  
Griffin  
Hodden



Hodgman  
Hattinger  
Hyland



Jones  
Liles  
Lisk



McDonald  
McLaughlin  
Mathews  
Payne



Pavey  
Oakey  
Rule  
Scott



Thomas  
Trout  
Ward  
Yeapanis



Bob Ascher  
President

## CANTERBURY CLUB

The Episcopal Canterbury Club exists so that students may keep informed about current church affairs and vital contemporary questions — national and personal. Discussions, informal and earnest, perform an indispensable role in the total Canterbury program, because through this medium students are privileged to express their own ideas, as well as, listen to the ideas of others.



# METHODIST STUDENT FELLOWSHIP



Brenda Jones  
President

**Row 1:** Allen, Andrews, Ballard, Barbee. **Row 2:** Barkman, Beadles, Biles, Broadway, Bunn, Burrage, Bush, Chapman, Chesson, Clemmer, Cladfelter, Coltharp. **Row 3:** Cavington, Crouse, Davis, Davis, Deaton, Delevrere, Edwards, Ervin, Fagan, Flanagan, Fouls, Gompf. **Row 4:** Graybeal, Griffin, Grigg, Guthrie, Harper, Harrison, Hawkins, Heafner, Henderson, Hewitt, Hopkins, Hulick. **Row 5:** Johnson, Jones, Kiker,

Koontz, Kushall, Lanier, Ledford, Long, Lowdermilk, McConnell, McGill, Manning. **Row 6:** Moser, Nesbitt, Neuschafer, Mewman, Plummer, Poteete, Roebuck, Semones, Shoemaker, Sinclair, Stone, Swan. **Row 7:** Threatte, Vancannon, Watkins, Watson, Webb, Webster, Whitcher, Wiseman, Wingate, Wright, Young, Yow.





Beres, B.

Bunn, E.

Chapman, S.

Clark, B.

Coltharp, G.

Davis, D.

Flannigan, R.

Guthrie, P.

Hamilton, J.

Johnsan, V.

Kemberling, S.

Kiker, L.

McGill, J.

Neal, R.

Neill, B.

Quein, E.

Russell, R.

Voncannan, D.

Warren, C.



Guy Kent  
President

## FELLOWSHIP TEAM

Dr. J. Lem Stokes, II, President of Pfeiffer College: "Pfeiffer Fellowship Teams come into being as a result of the desire of students to make themselves available for service to the local church. We have been proud of the young men and women who have been involved in this program, and I am pleased to report that an increasing number of calls are coming from nearby churches for directed week-end religious activities. This interchange of college and local church youth should result in a revival of interest in, and renewed dedication to, the building of God's Kingdom in our day."



Kappa Chi and C.E.F. have a hoe-down.



John Darsey, President

# KAPPA CHI

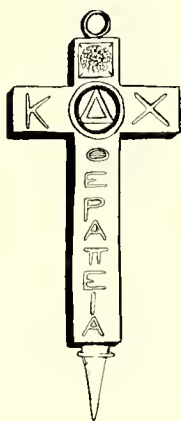

Kappa Chi is a preministerial fraternity. Its members plan to enter the Christian Ministry, and in their meetings topics pertaining to the ministry are discussed. These meetings provide opportunities for discussion of the various problems one meets in his role as a minister.

Row 1: Bumgardner, Goodson, Hamilton, Howe, Kent, McGill. Row 2: Meocham, Morgan, Neal, Neill, Stokes, Thompson, Yoder.







*Athletics*



**Top row:** Lynn Suydam, Ray Hopper, Sid Jones, Robert Taylor, Bob Davis, Joel Tournquist, James Chaffer, Don Gabriel, John McGinn, Gordon Hill. **Middle row:** Edwin Seeley, Charles Chan, Jessie Williford, Ken Hildreth, John Soldotti, Bill Dev-enney, Bruce Hayes, Tom Hudgins, Ken Conner, Harry Seitz,

Dean Lamont, Coach Lefko. **Bottom row:** Charles Warren, Frank Richards, Don Bryan, Bill Hughes, Alex Wingate, George Pfeffer, Jerry Mason, William Hankin, Darrell Ayers, Earl Smith.

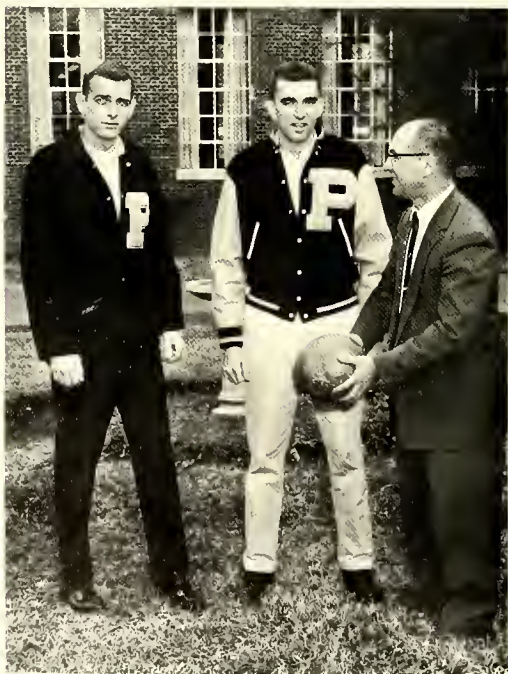

Coch Lefko stands beside senior-captains, Tom Hudgins and Sid Jones. Bruce Hayes the other captain was absent when the photograph was made.

The Pfeiffer soccer team had its best season in history under the coaching of N. E. Lefko as it posted an impressive record of 9 wins, 1 tie, and only 1 loss. Sid Jones, a senior from Woodstown, New Jersey, played an important part as goalie; the Falcons posted three shut-outs and three other victories in which only one goal was scored against them. The leading scorer for the Falcons was George Pfeffer who had 14 goals. Next leading scorer was Darrell Ayers with 8. The team scored 34 goals compared with only 16 for its opponents during season play.

## SOCCER

### Soccer Results

Pfeiffer 2	U. of S. C.	1
Pfeiffer 3	Wash. & Lee	1
Pfeiffer 5	N. C. State	3
Pfeiffer 4	Rand.-Macon	0
Pfeiffer 3	Bel. Abbey	0
Pfeiffer 2	Emory U.	1
Pfeiffer 2	Bel. Abbey	2*
Pfeiffer 4	Appalachian	3*
Pfeiffer 1	U. of N. C.	3
Pfeiffer 5	U. of S. C.	0
Pfeiffer 3	Davidson	2

\*Overtime

Record: 9 Wins; 1 Loss; 1 Tie.

These Falcons led by Ken Hildreth cheer for one of the 34 goals that the team scored during the 1961 season.



All we see is a blurr of action as junior Deon Lamant soars into the air in an attempt to score a goal against Davidson. Pfeiffer won the game, 3-2.



Charles Chon and Dean Lomont try to overtake an Emory University back on the Pfeiffer College field. The Falcons beat Emory 2-1, for their sixth consecutive win.



Dean Lomont scores one of the two Falcon goals in the game against Emory University.





These Falcons have a right to be happy as they posed for this picture after trimming Emory in a hard fought game.



Goalie, Sid Jones, prepares to make one of his numerous saves. Only sixteen goals were scored against Pfeiffer during the year as the Falcons held such teams as Belmont Abbey, Randolph-Mason, and South Carolina scoreless.

An unidentified Falcan wrestles to get the ball in the final game of the season against the Davidson Wildcats. The Falcons closed the season with their ninth win. This is an all-time record for a Pfeiffer team.





Sylvia Boyte—head cheerleader.

## CHEERLEADERS

The 1961-62 cheerleaders are Doris Goodwin from Winston Salem, Diane Hill from Pennsauken, N. J., Sylvia Boyte, head cheerleader from Aberdeen, Daphne Fair from Leaksville, Eileen Dix from Bridgeton, N. J., Myrna Hendron from Cleveland, Mary Jo Moore from Forest City, and Dorlene Percy from Fort Bragg.

These girls cheer for the soccer and basketball teams. They are a vital part of the school spirit, which they help maintain through pep rallies.

L-R. Goodwin, Hill, Boyte, Fair, Dix, Hendren, Moore, Percy.



# BASKETBALL

Bab Frank, all-conference athlete from Greensboro, N. C., shoots for two points against Appalachian State. Frank, during the month of January, was the second leading scorer in the conference and was top rebounder. His rebounding ability was well enough to place him fifth in NAIA statistics. Frank tied a Pfeiffer College record with 35-points against Campbell College, and broke the school record with an amazing 45-point total against the College of Charleston later in the season.

## Basketball Results 1961-1962

Pfeiffer	90	Catawba	72
Pfeiffer	73	Elan	78
Pfeiffer	70	Lenair Rhyne	75
Pfeiffer	70	Guilford	60
Pfeiffer	63	Appalachian	66
Pfeiffer	90	High Point	67
Pfeiffer	79	Haward	59
Pfeiffer	59	Maryville	50
Pfeiffer	52	West Carolina	70
Pfeiffer	74	Erskine	76
Pfeiffer	76	High Point	85
Pfeiffer	72	Campbell	62
Pfeiffer	88	Atlantic Christian	59
Pfeiffer	83	Guilford	70
Pfeiffer	72	Belmont Abbey	50

Through games of Saturday,  
January 13, 1962.



Coach J. Francis Essic

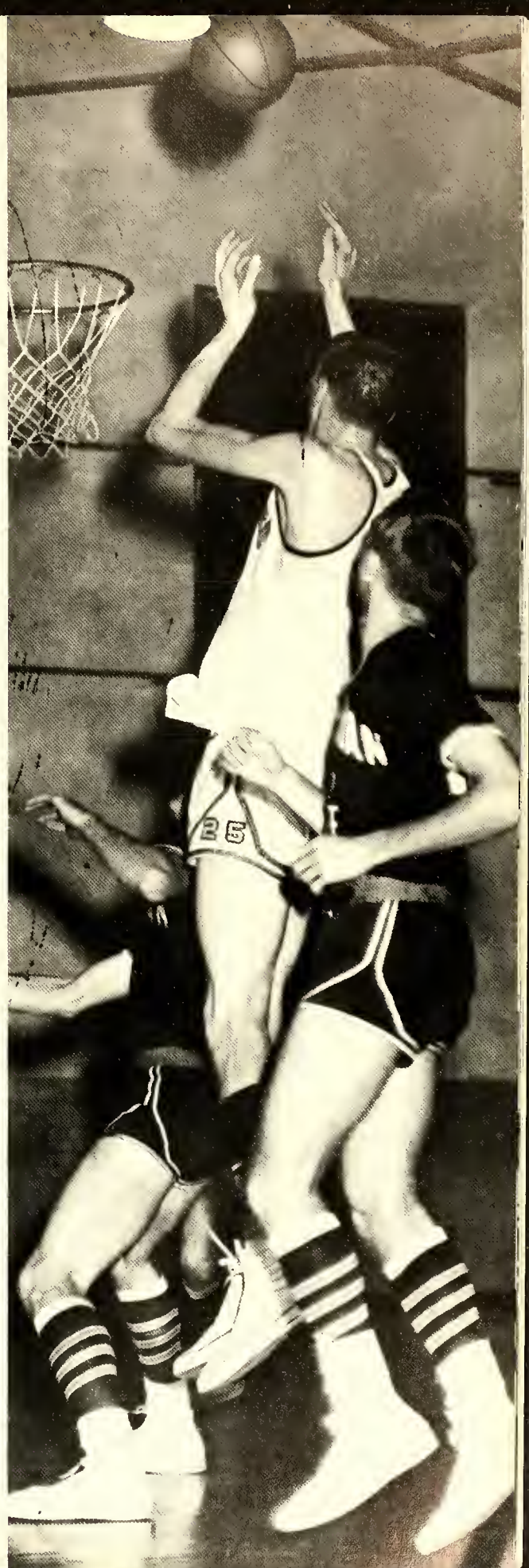

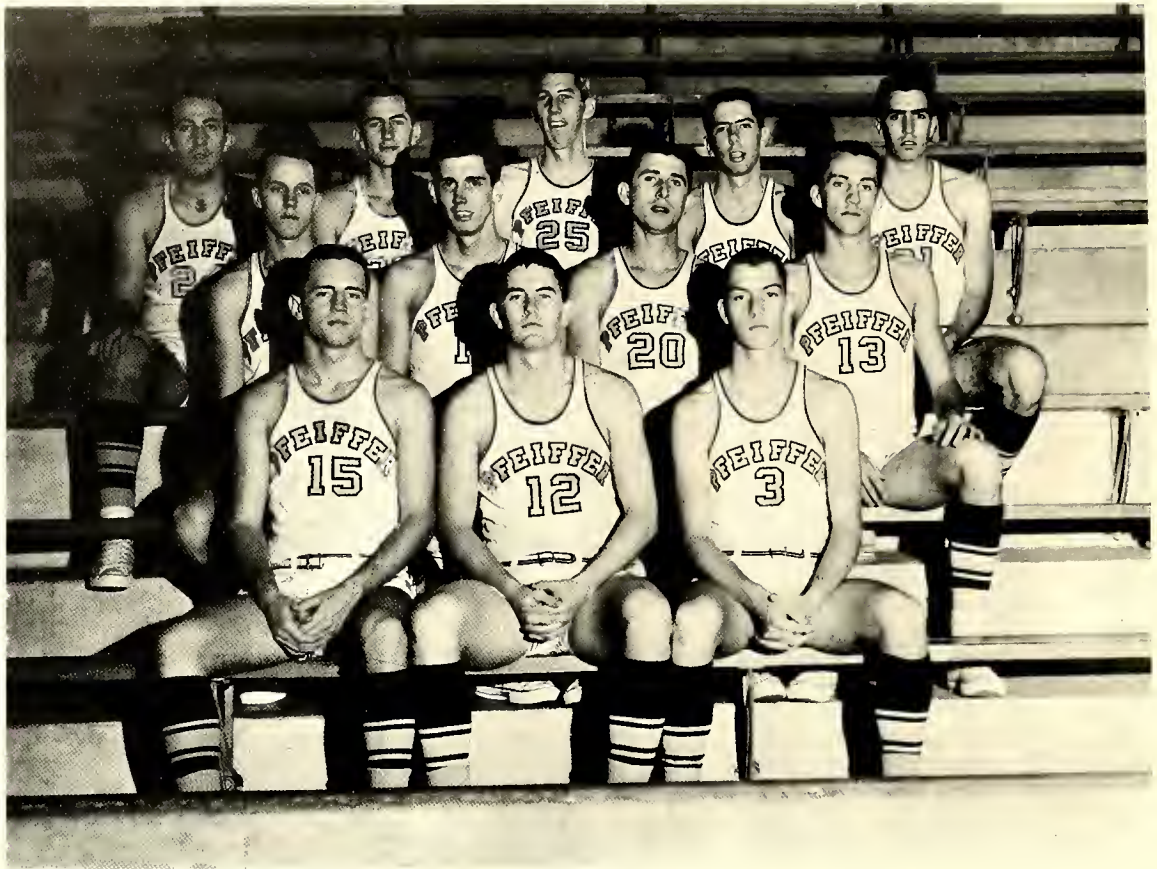

**First row:** Larry Lentz, Hal McManus, Rusty Ryan. **Second row:** Bob Tucker, Joe Barnes, Henry Jahnsan, Harald Stealey. **Third row:** Joe Martini, Billy Wynne, Bob Frank, Dennis Hattinger, Ted Blake.

Co-captains, Bob Frank and Henry Johnson, have continuously led the Falcon attack against all apposition.

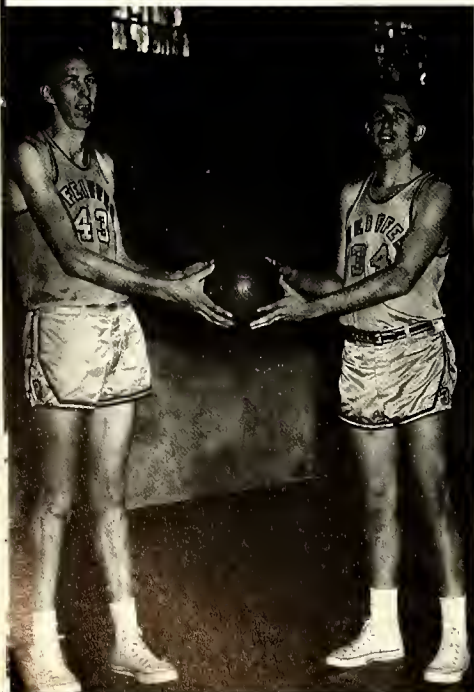

The Falcon basketball team had its best season in several years under Coach Francis Essic. Essic, in his second year as coach, relied heavily on Bob Frank. Frank, the team's high point man, was the main spark in the Falcon lineup. The team loses co-captains Bob Frank and Henry Johnson along with Hal Stealey. But with the excellent reserve strength to be found in the underclassmen, the student body can look forward to another good year in 1962-1963.

**PFEIFFER 72 BELMONT ABBEY 50**

The Falcons played one of its most impressive games in history on January 13, 1962, when they posted a major upset of small colleges with a 72-50 double overtime victory against the Crusaders of Belmont Abbey.

The two teams were deadlocked at 48-all at the end of regulation time. During the first overtime period neither team scored, but as the second period began, Bob Frank hit a field goal and from then on it was all Pfeiffer as the Falcons ran off to whack one of the top-ranked small college powers in the East. Thirty seconds later, Frank hit on two free throws and it was not long before the Falcons had a six-point advantage as Frank hit again on a pair of free throws.

Harold McManus canned two free throws and that virtually sewed up the victory for Pfeiffer. But the Falcons would not quit. They increased their lead to 61-48 before the Crusaders finally scored. Belmont Abbey pressed the rest of the way trying to regain possession of the basketball and the Falcons used their fast break to perfection to grind out the final 22-point margin.

Frank hit on six field goals and 13 of 18 free throws for 25 points, Lentz canned 16 points and McManus 13 for a share of the scoring honors for Pfeiffer. Hats off to Coach Essic and the Falcons on their conquering of the Crusaders.

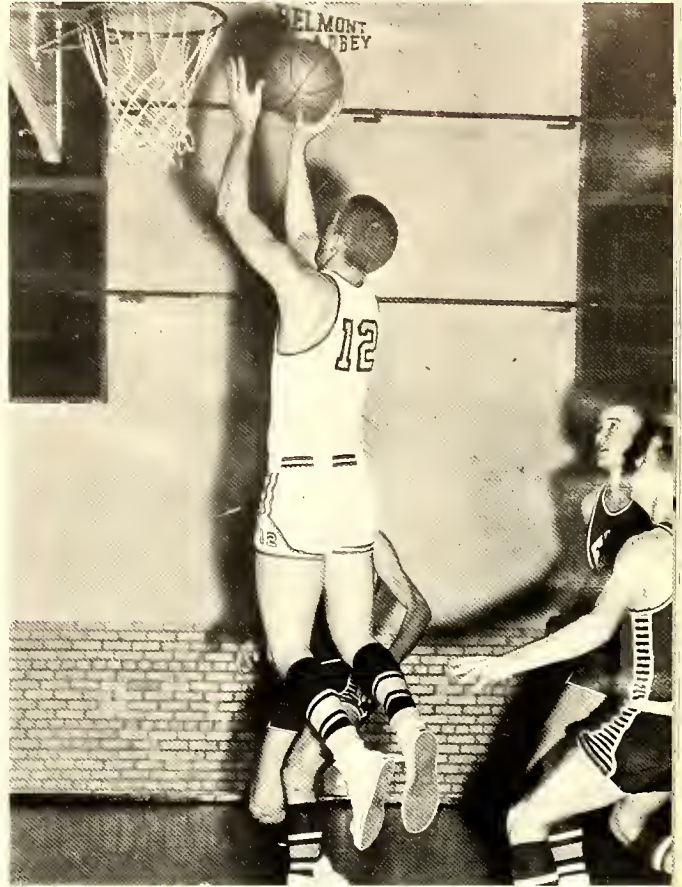

Harold McManus drives in for a lay-up in game against the Fighting Christians of Elon College. Pfeiffer lost the game, 78-73, but showed signs of being a tough contender for other clubs during the remainder of the season.

The Falcons practice just before start of second half in the game against Atlantic Christian. Pfeiffer won the game,

88-59, behind the scoring of Bob Frank's with 25 points, Harold McManus' 19, and Larry Lentz's 17.



Sophomore Ted Blake pulls in rebound against the Christian's. The Falcons have a young team and will improve as it becomes more experienced.

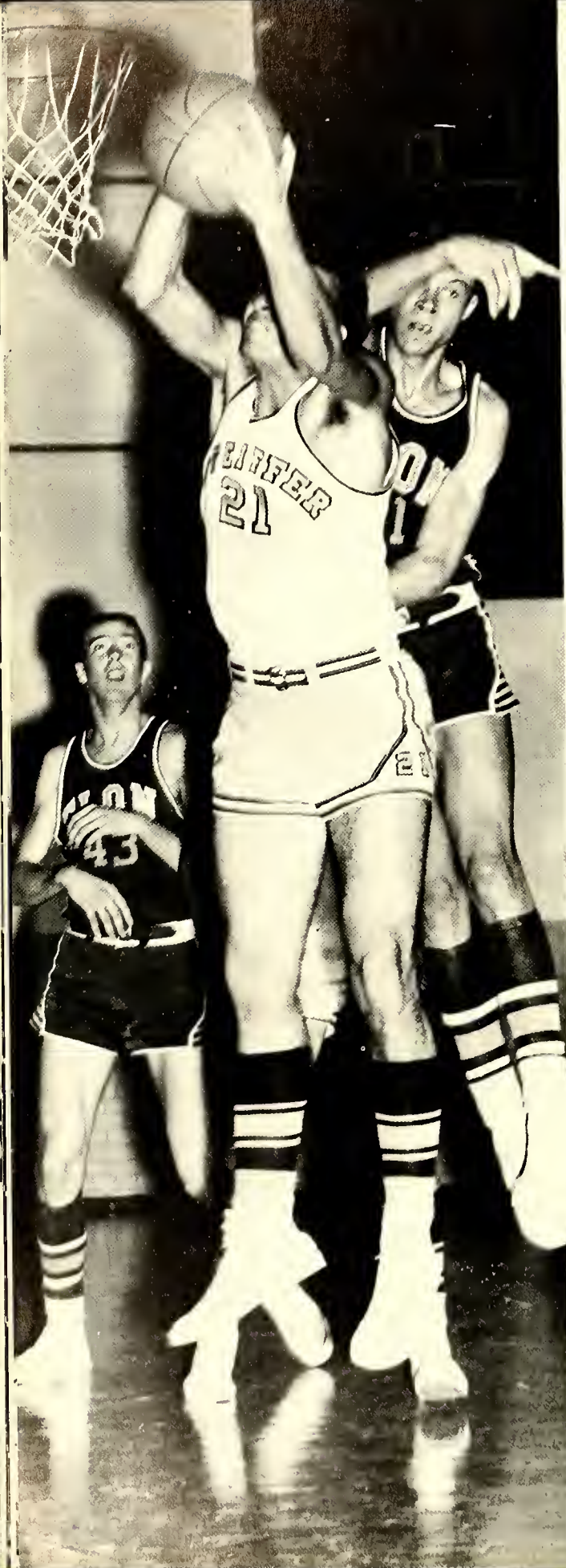

Coach Francis Essic gives half-time pep talk to club during the game with Campbell College. The Falcons held a slim 24-23 lead at the time, but came back very strong to defeat Campbell, 72-62.

Bob Frank 'dunks' two points in a game against Elan.

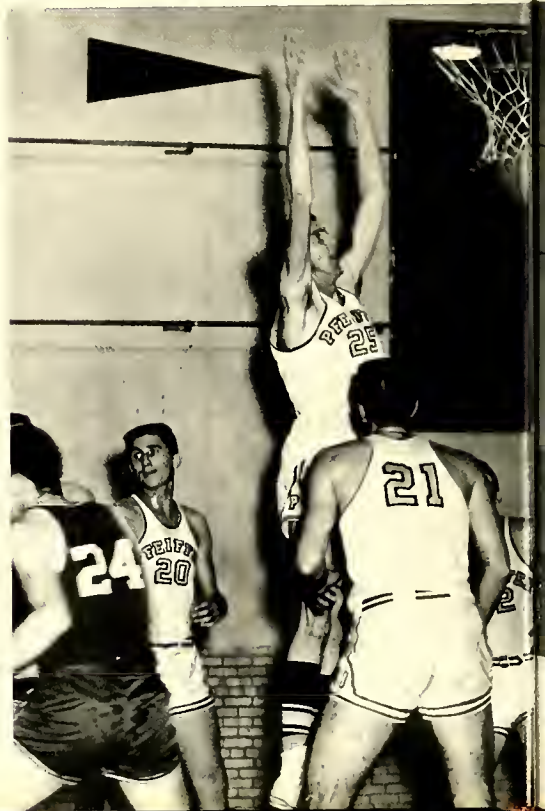

Harold McManus hits for two in game against Appalachian State.



feiffer, led by Frank's 35 points, went ahead by 5 points at one time before Coach Essic sent in his reserves.

talwart Bob Frank blocks a shot against East Carolina College.

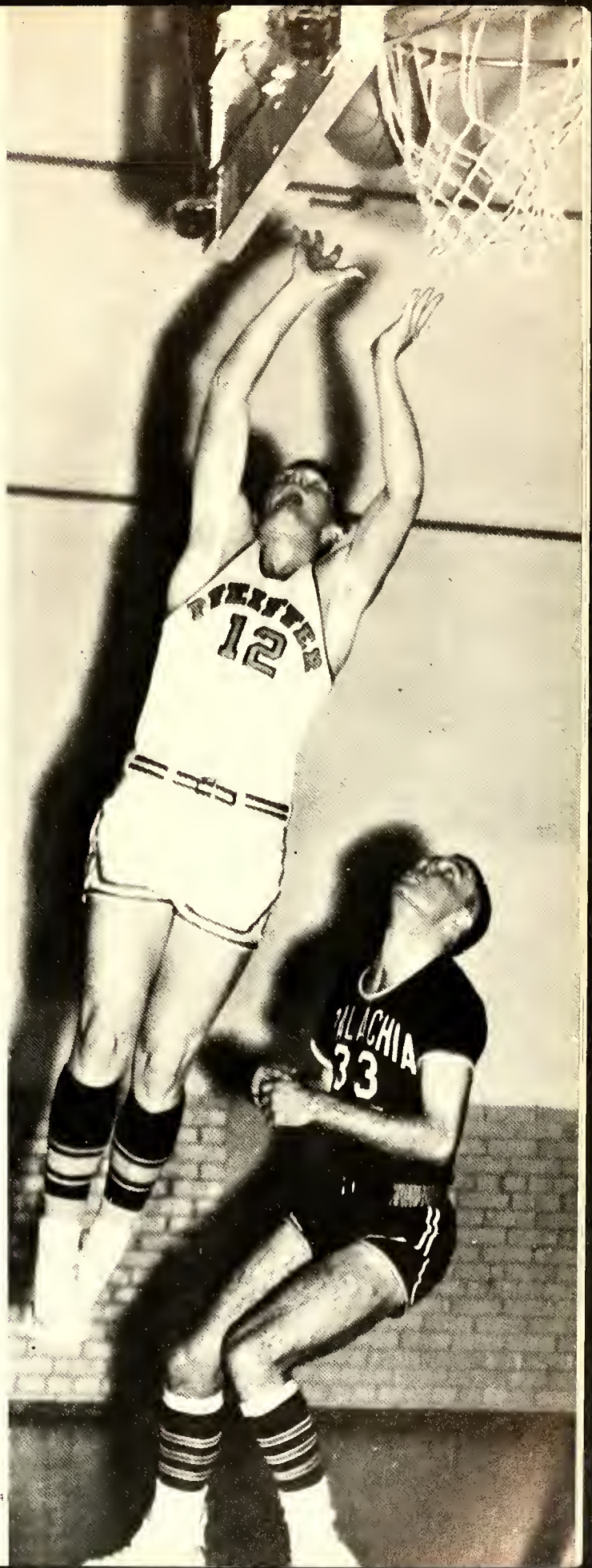



**First row:** Rick Hedges, Ted Gruber, Bill Parker, Homer Browley, George Pfeffer, Ted Lowry, Cooper Means. **Second row:** Arnold Salamon, Tom Easton, Charles Russell, Randy Ewing, A. D. Lingerfelt, Robert Hodden, Dink Jardon, Dove

**Embry. Third row:** Coach Joe Ferebee, Howord Summer, Vince Hoch, Bud Deck, Bob Ellis, Jim Dillon, Hol Stealey, Ronald Rayle, Wayne Taylor.

## BASEBALL

The Folcons made their first seosan in the North Stote Conference o memoroble one as they finished second. They beat every team they played at least once to give them a finol recard of 18 wins ond 8 lasses. The team wos led at the plate by Ted Gruber (.367) and Dick Pine (.365). Ronald Royle led the pitchers with o record of five wins and only one setback. He posted on earned run overoge of 2.24. Rayle shut out Williams College and High Point during the seoson's play.

The Folcons os o team hod o respectable .298 botting overoge while scaring an overoge of seven runs o game. They monaged to hold their opponents to a .234 botting overoge for the seoson.

The Folcons ore laaking forward to another winning seoson os many lettermen return. The pitching stoff will be led by Hol Stealey, Mike DiMucci, Dick Pine, Bill Porker, ond Cooper Means.



Coach Joe Ferebee



### Baseball Results 1961

Pfeiffer	5	Davidson	4
Pfeiffer	8	Belmont Abbey	4
Pfeiffer	9	High Point	0
Pfeiffer	5	Davidson	6
Pfeiffer	11	Williams	7
Pfeiffer	9	Williams	7
Pfeiffer	4	Williams	0
Pfeiffer	4	Williams	9
Pfeiffer	4	Lenair Rhyne	5
Pfeiffer	6	Catawba	3
Pfeiffer	4	Lenair Rhyne	2
Pfeiffer	13	Belmont Abbey	2
Pfeiffer	13	Catawba	8
Pfeiffer	3	Elan	8
Pfeiffer	3	Guilford	7
Pfeiffer	6	A C C	7
Pfeiffer	8	A C C	7
Pfeiffer	0	East Carolina	12
Pfeiffer	1	High Point	0
Pfeiffer	2	Appalachian	4
Pfeiffer	9	Guilford	6
Pfeiffer	9	East Carolina	8
Pfeiffer	3	Appalachian	2
Pfeiffer	15	West Carolina	7
Pfeiffer	8	West Carolina	2
Pfeiffer	11	Elan	1



Vince Hoch shows form that belted two home runs and accounted for his batting average of .326. Hoch was one of the leading catchers of the North State Conference as he allowed only one base stolen off him during the entire season of 26 games.

Junior, Dick Pine, combined his duties both at first base and as a pitcher. He was the winning pitcher in the Falcons game

against NAIA champions, East Carolina. Pine batted a phenomenal .365 during the season.



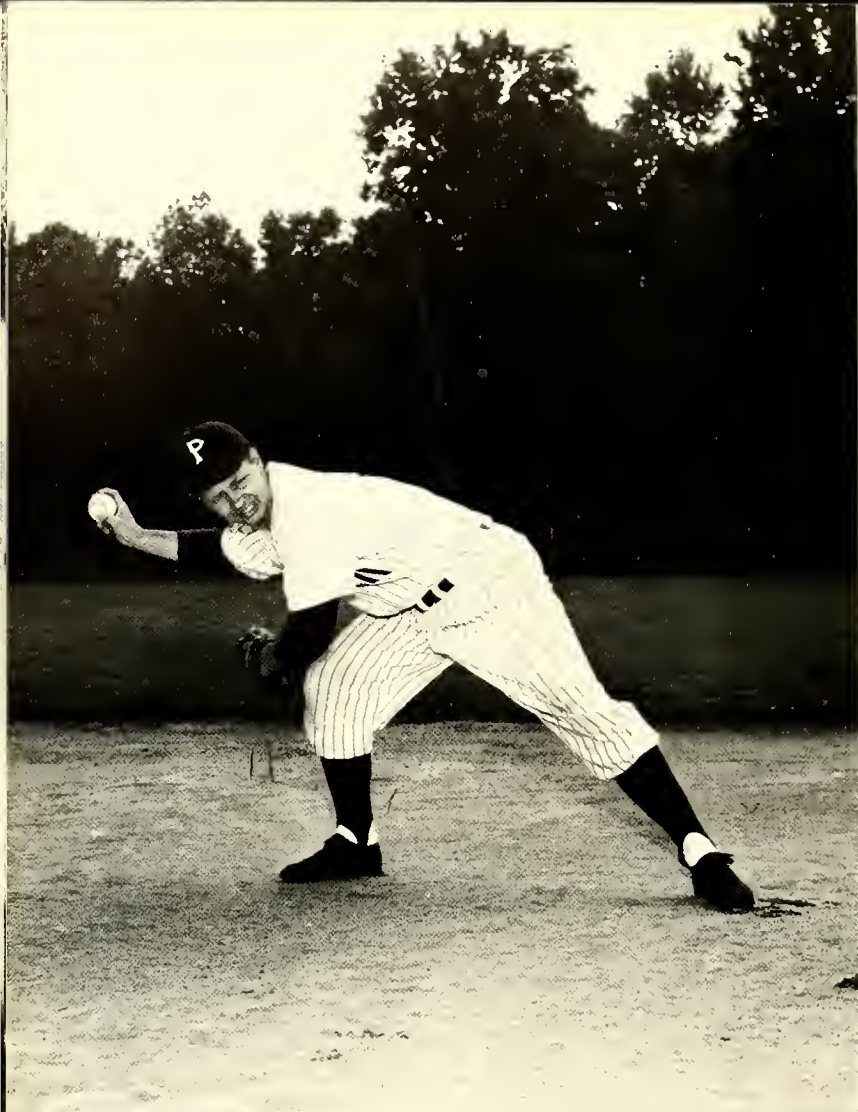

Jordan was a great defensive player for the Falcons at his keystone position. He also proved to be good with the stick as he posted a .305 batting average.

These Falcons hit for an average of .303 during the 1961 baseball season. They are Gruber, Hadden, Ewing, Pfeffer, Eaton, Lingerfelt, and Russell.



Coach Ferebee led his team to an 18-8 record and to second place in the Falcons first year as a member of the Old North State Conference. They beat every team in the conference at least once. Since Ferebee arrived at



Coch Ferebee tells team how to detect opposing pitchers' weakness and how to hide the ball before they deliver.

Sophomore, Randy Ewing, provided the punch that the Falcons needed in right field last season. Ewing batted .309 during his rookie year with Pfeiffer.

Pfeiffer in 1956, his aspirants have provided him with an overall record of 85 wins compared with only 24 losses or a very respectable .780 percentage.





Baseball fans always love to jaw with the umpire during the course of a season. Here is a crowd pleaser, but don't let the picture fool you. Coach Ferebee believes in true sportsmanship, and his teams have not only brought forth a winning season every year under his command, but have also displayed the best sportsmanship to be found in the conference.

Ronald Rayle shows returning Falcan pitchers how he threw his curve ball in pasting a 5-1 record during the season. His victories included two shutouts. Players watching are Pine, 2-1; Stealey, 4-1.



Bob Ellis was a utility man for the Falcons and filled in numerous times when Coach Ferebee shifted his batting order due to injured players and while looking for the right punch needed to beat the opposition.



**First row:** Jim Hamilton, Bannie Nales, Ed Traut, Bill Brown. **Second row:** Lance Finnegan, Rick Neal, Al Spivey, Tom Hinkle, Mr. Rex Stambaugh, R. C. Jackson. Absent when picture was made were Rheta Mason and Churl Saan Yim.

## FENCING

Coach Jackson says . . . "Fencing was organized on the Pfeiffer campus during the fall of 1960, and has continued since then on an informal, club basis. Membership is open to any who are interested in the sport.

Although lacking in experience and equipment, the Talons have met a number of other teams in the area on a non-varsity basis. This year they have fenced against teams from Citadel, V.M.I., Clemson, and Winston Salem. Repeat matches are planned with each of these as well as with Augusta Military Academy and the University of North Carolina. Plans are also being made to send representatives to the South-Eastern Invitational Tournament this spring."

Here we find Jackson looking on as he teaches his Talons the fundamentals of fencing. The two participants are Mason and Stambaugh.





**Top row:** Bob Asher, Jim Choffer, Skip Lohser, Wes Livengood, Red Gabriel. **Middle row:** Sherrill Lowder, Boyd Stokes, Butch Albee, Roger Mills, Terry Still, Bob Hond. **Bottom row:** John Brondou, George Woodward, Dick Gordner, Lorry Crumbley, Bill West, Buford Pike, Ken Higginbothom.



Cooch Mortin says . . . "Wrestling ranks as one of the oldest sports in the world and ancient Greek legends tell of wrestling exploit of Ajax, Ulysses and other heroes. At Pfeiffer College wrestling holds a similar position with respect to antiquity, having been inaugurated with the four year program at Pfeiffer, some seven years ago. As yet however, none of our exploits have become legendary, but none the less we have a team of which we can be proud. Wrestlers must be strong, agile, and in perfect condition. Almost every muscle in their bodies is called upon in a match. This makes wrestling one of the most healthful sports, but it also demands skill and intelligence in the application of balance and agility. A small, clever wrestler may often pin a much heavier, stronger opponent; however, in our collegiate competition we wrestle in eight weight classes which are designated by the conference in which the team is affiliated. Our wrestling program is not to be confused with the exhibition that is held in padded boxing rings, that allows kicking, punching, biting, gouging, and other 'crowd-pleasing' tactics."

Cooch Wolloce Mortin



Heavyweight Bob Ascher tries for cross face against opponent from Washington and Lee.

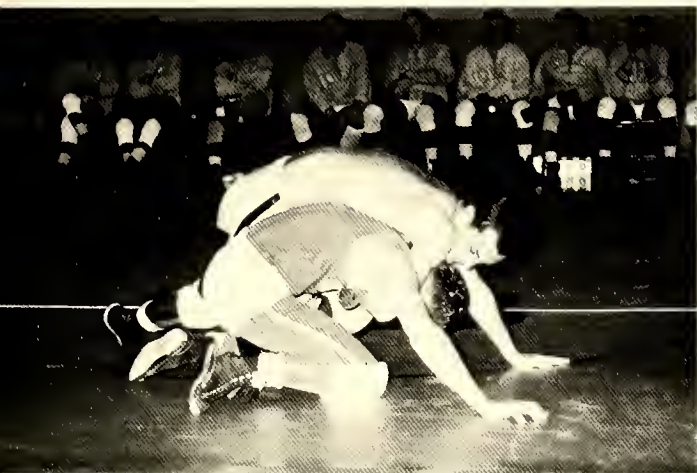

George Woodward has control of challenger from Washington and Lee.

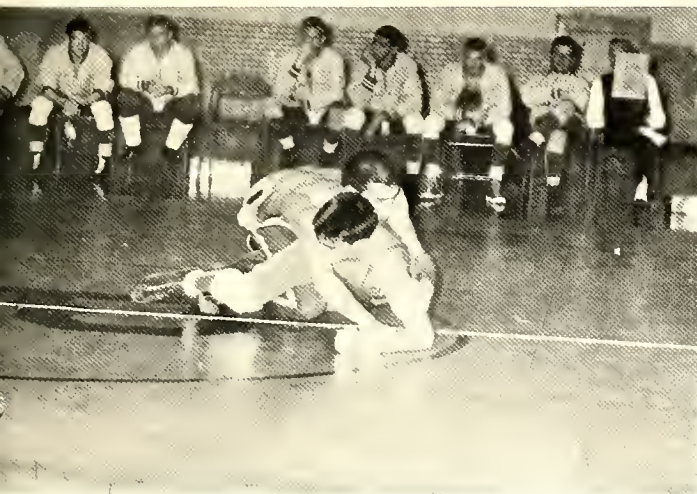

Bill West an outstanding performer from Arlington, Va., tries for a bar against a Washington and Lee General.



Captain Asher stands between co-opts Lorry Crumbley and Boyd Stokes. These men were the only lettermen to return to Coach Mortin's mot team for the 1962 season.

Lorry Crumbley moves for take down against Swain from Appolachian.



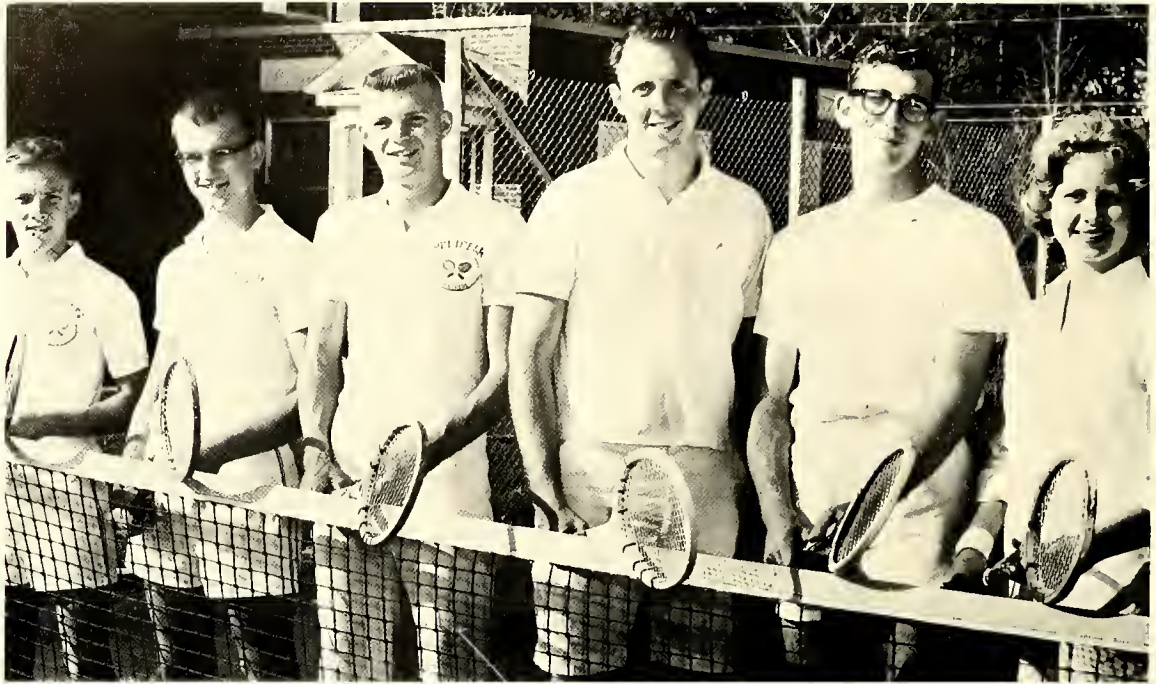

John Stakes, Boyd Stakes, Barry Magee, Bob Davis, Brawn Gardner, Penny Straw.

## TENNIS

Coach Wallace Martin

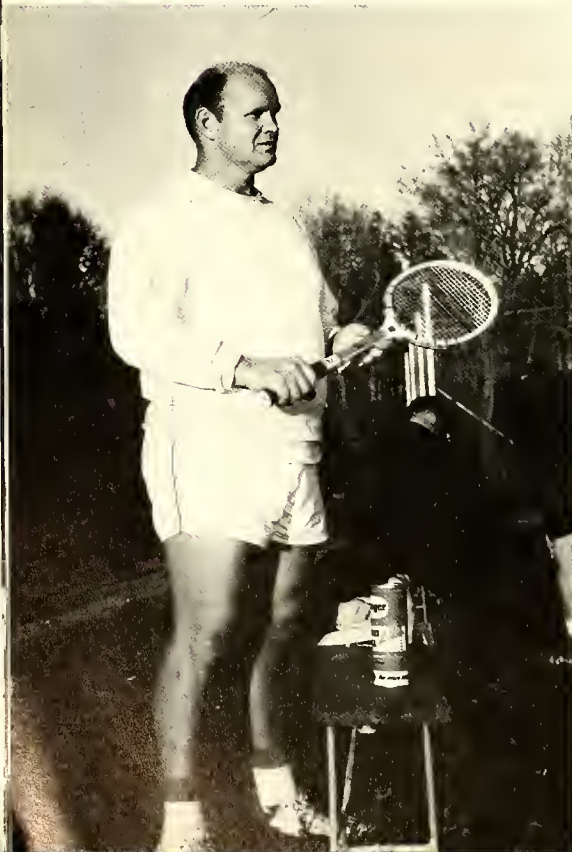

Coach Martin says . . . "In 1961, Pfeiffer witnessed the most active tennis program in its history. There were more persons participating, more and better publicity programs and more organized matches. For much of this expanded program the players themselves can take credit. A large number of interested students offer themselves as candidates for the team. There are many more students who would benefit immeasurably both in body and in spirit by a program of wholesome exercise and refreshing relaxation in becoming acquainted with the game. Tennis is both a team and an individual sport requiring long hours of practice and discipline in order to improve your game."

Barry Magee has proven to be one of the best players in the conference.





The Falcan galf team, under Caach Essic, pasted a recard af nine wins against seven lasses last season. This was the fourth season that galf has been played at Pfeiffer as a competitive spart, and the Falcans have pasted a winning season every year. Last year's team was compased af Skam-sky, Lisk, Richards, and O'Hea. Lisk and Richards are the only men returning to the regular line-up. Caach Essic laaks forward to building a respectable team around these return-ees and newcomers Bob Rogers, Yates Neagle, and Earl Smith.

The Falcan galf team plays every team in the conference during the season and this year they will participate in the conference tournament in Baane during the manth af May.

Junior Bill Richards prepares to drive ball down fairway. Richards was a starter an last year's team.

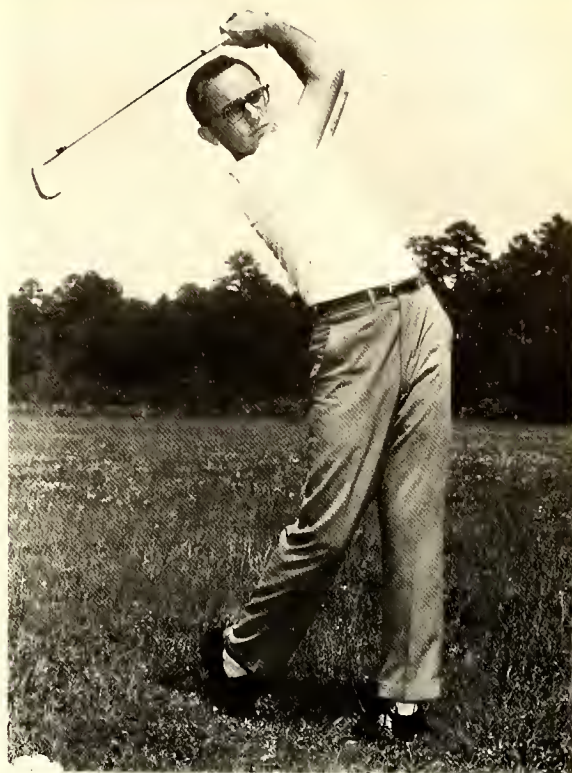

Bobby Lisk, senior from Badin, N. C., practices shots which proved to be helpful as Bob proved to be a very consistent golfer last season.

## GOLF

Bill Richards, George Skomsky, Pat O'Hea, ond Bob Lisk discuss various types of clubs with Coach Francis Essic.

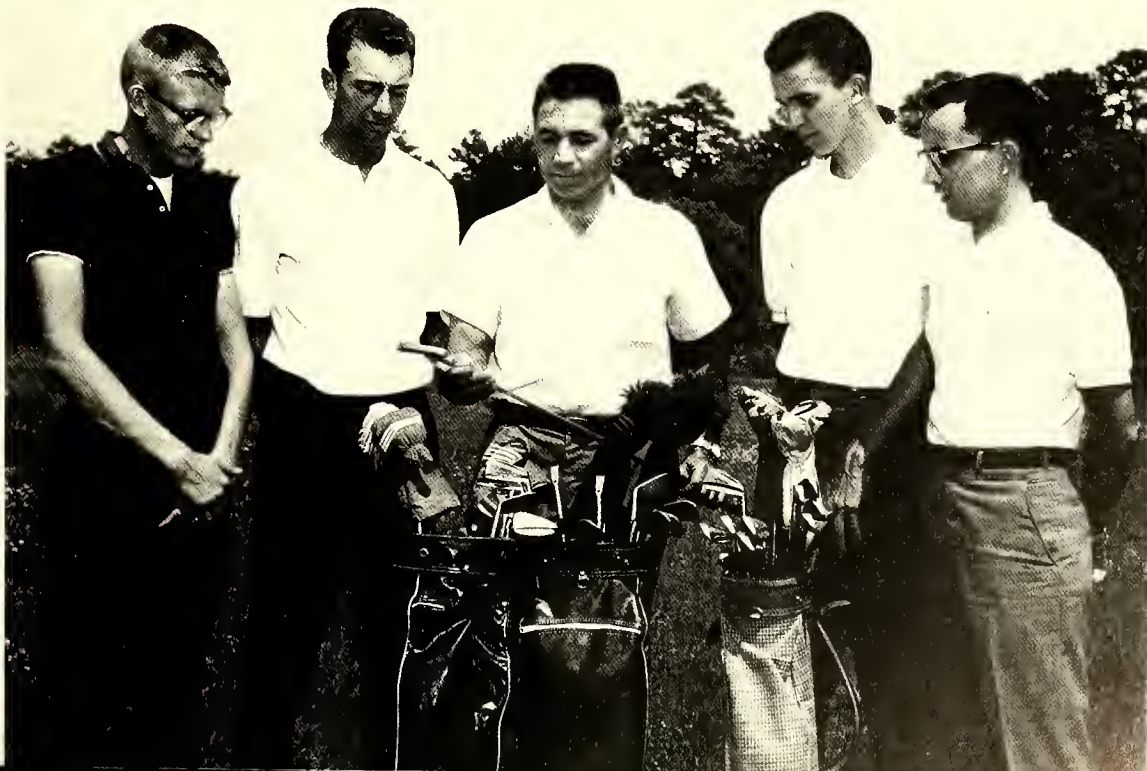



Buddy Way tasses ball up to open the boys intramural basketball season.

## INTRAMURALS

The intramural program has grown to be a very popular form of activity for the students at Pfeiffer. This recreational program is offered to those who do not participate in the intercollegiate program.

The women that take part in the intramurals have a chance to earn a black sweater with a gold "P". All they have to do is acquire the required number of points that is set up under the rules of the Women's Athletic Association.

The men find the intramural program an ideal means of spending their free time. Their teams are composed of groups found in the different dormitories. The champions of each sport are awarded trophies for their outstanding performances.

Pfeifferette prepares to belt softball in girls intramural game.



Biggs tries one-hand push shot in game between the Chugs and Dungeon Dwellers.



Joyce Hunter fires ball to Joyce Maser.



Sherry Lyon is shown beating out infield single.



A free-throw is attempted in girls' intramural game.



Two points for the Dungeon Dwellers.



Is everyone ready?

Thompson controls top of the foul line in intramural action.







*Classes*



Class Officers: Joe Kiker, Treasurer; Mory Jo Moore, Secretary; Oscar Allen, President; Tom Hudgins, Vice-President.



Oscar Allen, President

At long last we have arrived—the 1962 graduating seniors. We as individuals all have memories of college days which will linger with us like the warm afterglow of a dusky summer twilight. We will receive our diplomas and move out to take our places in the world. The place we leave vacant will be filled by another class. We'll remember each path to each class. We'll keep in touch with our friends, and we will have memories that will remain alive and glowing throughout the coming years.

## SENIORS

**ALLEN, LOUIS STANFORD, JR.**

A.B. in History

Rockingham

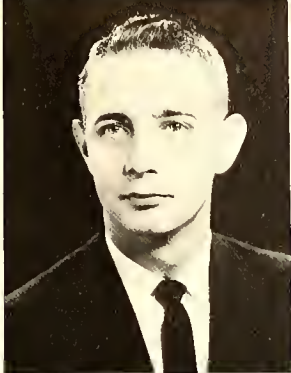

**ALLEN, OSCAR RUDOLPH**

Ash

A.B. in English. Concert Choir (1,2,3,4); Choral Union (1,2,3,4); Order of Sundial 3(,4); Who's Who (4); Class President (3,4).

**ALLEN, SANDRA JANE**

Albemarle

A.B. in English. Chimes (4); S.N.E.A. (3); Day Student Representative to W.S.G.A. (2).



**ALEXANDER, GEORGE GILBERT**

Concord

B.S. in Business Administration.

**ANDERSON, JOAN ANN**

Woodbury, N. J.

B.S. in Business Administration. Concert Choir (3,4); Choral Union (1); Church Choir (4); Chimes (3,4); Spanish Club (1).



**AYERS, WILLIAM DARRELL**

Rock Hill, S. C.

B.S. in Health and Physical Education. Order of Sundial (3,4); Student Government Association (4); Letterman's Club (2,3,4); M.S.G.A. President (4); P.E. Majors Club (1,2,3,4); House Council (2,3); Baseball (3,4) Manager; Soccer (2,3,4); Track (Manager 2); Vice President of Sophomore Class; Vice President of Junior Class; M.S.G.A. President.

**BARBEE, THERSEA ANN RIMER**

Richfield

B.S. in Health and Physical Education. P.E. Majors Club (2,3,4); Treasurer (4); W.A.A. (2,3,4); Treasurer and Secretary (3); House Council (2).



**BEASLEY, BLAIR EDWARD, JR.**

Roleigh

A.B. in English. Pfeiffer News (1,2); Pfeiffer Playmakers (1,2,3,4); President (3); Alpha Phi Omega (2,3,4); President (3), Vice President (4); Y.D.C. (1,2,3).

**BILLINGS, JAMES WAYNE**

Monroe

A.B. in Pre-Ministerial. Mixed Choir (2), Male Chorus (2,3).



**BOYTE, SYLVIA ADARE**

Aberdeen

A.B. in Elementary Education. MSF (3); Concert Choir (1,2,3); Order of Sundial (4); S.N.E.A. (3,4); Pfeiffer College Cheerleaders (3,4); Chief (4), W.S.G.A. Vice President (4); Y.R.C. (3,4); House Council (3).

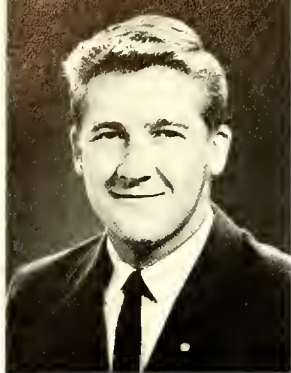

**BRAWLEY, HOMER OSCAR**

Mooreville

B.S. in Health and Physical Education. Order of the Sundaol (3,4); Who's Who (3,4); Marshal (3); Student Government Association (1,3); President (4); Letterman's Club (1,2,3,4); M.S.G.A. (2,3); Treasurer (2); S.N.E.A. (4); P.E. Majors Club (1,2,3,4); Science Club (1); House Council (1); Baseball (1,2,3,4); Basketball (1).

**BROWN, ROBERT WAYNE**

Gold Hill

A.B. in History.



**BROWN, LELA GAIL**

Troutman

A.B. in Elementary Education. *Chimes* (1), S.N.E.A. (1).

**BROWNE, GEORGE HAROLD**

Rock Hill, S. C.

B.S. in Business Administration.



**BUTLER, DOUGLAS HOWARD**

Misenheimer

A.B. in History. M.S.F. (1); Missions Club (1).

**BUTLER, SARAH ALDREDGE**

Misenheimer

B.S. in Elementary Education. Church Choir (1); Accompanist for Male Chorus (4).



**CARPENTER, HENRY THOMAS**

Albemarle

B.S. in Business Administration.

**CHANDLER, GWENDOLYN YVONNE**

Albemarle

B.S. in Business Education.

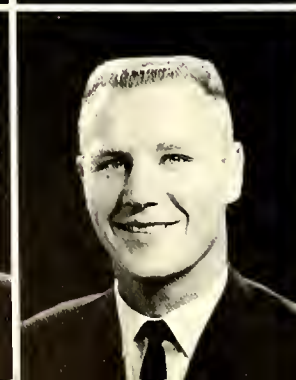

**CLAYPOOLE, WILLIAM H.**

Mt. Holly, N. J.

A.B. in Chemistry.

**CONNER, KENNETH WAYNE**

Bridgeton, N. J.

B.S. in Health and Physical Education.



**CRANE, SUSAN SMYTHE**

A.B. in English. **Chimes** (3); House Council (2,3,4).

Charlotte



**GROUSE, MARTHA ROSE**

B.S. in Business Education. M.S.F. (1,3); Concert Choir (3); **Chimes** (1,2); S.N.E.A. (3); W.A.A. (1); W.S.G.A. (1); Y.R.C. (2,3); House Council (1).

Sparto



**D'AGOSTINO, JOSEPH JOHN**

A.B. in Social Sciences.

Bridgeton, N. J.

**DAVIS, SALLY SEAMAN**

B.S. in Elementary Education. Conterbury Club (3); S.N.E.A. (3,4); W.A.A. (1); Young Democrats (3).

Charlotte



**DECK, GLENN ANDREW (Bud)**

B.S. in Health and Physical Education.

Rutherfordton

**DENNIS, KAY LAMBERT**

A.B. in English. **Pfeiffer News** (1,2); **Phoenix** (1,2,3,4); Editor (4); S.C.A. (1,2,3,4); Publications Committee (4); Vice-President of Women Day Students (3).

Albemarle

**DICK, HUGH CLAUD**

A.B. in Elementary Education.

Albemarle



**DORSEY, JOHN MATTHEW**

A.B. in Religion-Philosophy. Concert Choir (1,2,3); Order of Sundial (2,3,4) Treasurer (3); Who's Who (4); Marshal (3); S.G.A. (1,2,4); Christian Life Council (1,4); M.S.G.A. (3); Koppa Chi (1,2,3,4); President (4); House Council (1).

Charlotte

**DRY, MARCIA PILKENTON**

A.B. in Christian Education. M.S.F. (1,2,3,4); Church Choir (1); Circle Francois (1); C.E.F. (1,2,3,4); Christian Life Council (3); Missions Club (2,3); President (3); W.A.A. (1).

Kannapolis



**FINGER, JON ROBERT**

B.S. in Accounting. Concert Choir (1); Chorol Union (1,2); Accounting Club (3,4); **Chimes** (4); Science Club (1,3).

Kannapolis



**FORD, JUDY ANN**

Denton

B.S. in Elementary Education. S.N.E.A. (3,4); W.A.A. (1).



**FREEZE, SAMUEL KERN**

Chino Grove

B.S. in Business Education.



**FRICK, JOSEPH KEITH**

Richfield

B.S. in Health and Physical Education. P.E. Majors Club (1,2,3,4); Basketball (2); Trock (1).



**FUNDERBURKE, SYLVIA EVANS**

Charlotte

A.B. in English. Order of Sundial (3,4); Who's Who (3,4); Marshals (4); Cercle Francois (1,2,3); Chimes (3); Pfeiffer College Cheerleaders (1); S.C.A. (2,3); W.S.G.A. (3); House Council (2); May Court (1,2,3,4); Maid of Honor (4).

**GABRIEL, DONALD LEE (Red)**

Chrolotte

B.S. in Health and Physical Education. Letterman's Club (1,2,3,4); P.E. Majors Club (2,3,4); House Council (2); Saccor (2,3,4); Trock (1); Wrestling (1,2,3,4).



**GRIFFIN, KATHERINE MARIE**

New London

A.B. in English. Pfeiffer News (4); W.S.G.A. (2).

**GRIFFIN, MARTHA JANE**

Forest City

A.B. in Christian Education and English. M.S.F. (1); Concert Choir (1,2,3,4); Chorol Union (1,2); Order of Sundial (3,4); Chimes (3); C.E.F. (1,2,3,4); President (4); Christian Life Council (4); Missions Club (1); Y.D.C. (2,3,4); House Council (2,3,4).



**GRIFFIN, MARY ELLEN**

Mooresville

B.S. in Elementary Education. Canterbury Club (3,4); M.S.F. (1); S.N.E.A. (3,4).

**GRUBER, THEODORE WILLIAM, JR.**

Bridgeton, N. J.

B.S. in Business Administration.

**HAYES, CALVIN BRUCE**

Rock Hill, S. C.

B.S. in Health and Physical Education. Letterman's Club (2,3,4); P.E. Majors Club (2,3,4); Science (1); Soccer (2,3,4); Track (1,2).



**HEAFNER, BARBARA KAY**

Crause

B.S. in Biology. M.S.F. (3); Science Club (3); Y.D.C. (4); House Council (3).

**HINSON, DOLAN RAY**

Albemarle

B.S. in Business Administration.



**HOCH, VINCENT GEORGE**

New London

B.S. in Health and Physical Education.

**HODGES, RICHARD N.**

Winstan-Salem

B.S. in Health and Physical Education.



**HODGMAN, DAVID SAWYER**

Morganton

B.S. in Business Administration.

**HOWE, ROBERT CHARLES**

Merchantsville, N. J.

A.B. in Economics.



**HUDGINS, TOM B., JR.**

Charlotte

A.B. in Sociology.

**HUGHES, KENNETH MITCHELL**

Altamahaw

A.B. in Chemistry. Science Club (3).



**ISGETT, SONJA JO**

Winstan-Salem

A.B. in Elementary Education. S.N.E.A. (2); W.A.A. (2).



**JARRETT, SARA LILLIAN**

Hayesville

A.B. in Christian Education and English. C.E.F. (1,2,3,4); Missions Club (1,2); W.S.G.A. (4); Y.D.C. (1,2,3,4); House Council (2,3,4).

**JOHNSON, EVELYN ALICE**

Riverton, Ver.

A.B. in English. M.S.F. (2); Concert Choir (2); Church Choir (2); Missions Club (2); Phoenix (2,3); S.C.A. (2,3,4); House Council (4).



**JOHNSON, HENRY ALPHEUS, JR.**

Misenheimer

B.S. in Business Administration. Letterman's Club (4); Basketball (3,4); Captain (4).

**JONES, LINDA GAYLE**

Mt. Airy

A.B. in Math. B.S.U. (1); S.G.A. (4); W.S.G.A. (2,4); President (4); House Council (1,2).



**JONES, SIDNEY RICHARD**

Misenheimer

A.B. in History. Letterman's Club (3,4); S.N.E.A. (2,3); P.E. Majors Club (2,3,4); Y.R.C. (4); House Council (2,3); Basketball (2,3,4); Soccer (2,3,4).

**KENDALL, CHARLES JENNINGS**

Wadesboro

B.S. in Business Administration. Y.D.C. (3,4).



**KEPLEY, JUDY ANNETTE**

Foith

A.B. in Sociology.

**KIKER, JOE McCOLLUM**

Asheville

B.S. in Business Administration. M.S.G.A. (4); Y.R.C. (3,4); House Council (4); Wrestling (3); Treasurer of Senior Class.



**KIM, DO SOOK (Kim)**

Seoul, Korea

A.B. in English. M.S.F. (2,3,4); Cercle Francois (2); Missions Club (2,3); House Council (2).

**KINDRED, BUFORD (Buck)**

Misenheimer

B.S. in Health and Physical Education.

**KLEPPEL, JERRY WAYNE**

B.S. in Business Administration.

Concord

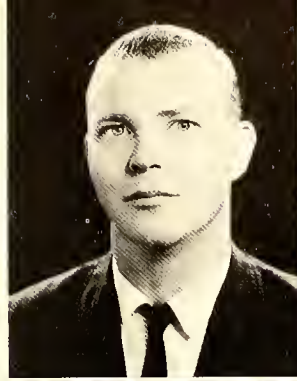

**LAHR, PATRICIA CROWELL**

A.B. in English.

Concord

**LANGLEY, JOHN WESLEY**

A.B. in History.

Rockingham



**LAWING, JOYCE ANN**

A.B. in Elementary Education. S.N.E.A. (3,4).

Chorlotte

**LISK, BOBBY GLEN**

B.S. in Business Administration. Golf Team (1,2,3,4); Canterbury Club (3,4).

Bodin



**LISK, PEGGINE SUE**

A.B. in Elementary Education. Concert Choir (1); B.S.U. (1); S.N.E.A. (1,2,3,4); Y.D.C. (3).

Albemarle

**LITTLE, MICHAEL EDWARD**

A.B. in Social Science.

Gold Hill



**LONG, ELWOOD STEPHEN**

A.B. in Sociology.

Misenheimer

**LOWDERMILK, SARA LOUISE**

A.B. in Christian Education. M.S.F. (3,4); Concert Choir (3); Church Choir (3); Chimes (4); C.E.F. (3,4); Missions Club (3); Pfeiffer Playmakers (3,4); Y.D.C. (3).

Asheboro



**MCCOY, ROBERT GARRETT**

B.S. in Business Administration.

Concord



**MACDONALD, NANCY ELIZABETH**

Williamsburg, Va.

A.B. in English. Canterbury Club (3,4); President (3); Concert Choir (3); Falcon's Talons (4); **Phoenix** (1,4); S.C.A. (1,4).

**McKINLEY, EDWIN WAYNE**

China Grave

A.B. in History.



**McMANUS, JUDITH ARLENE**

Charlotte

A.B. in English. Who's Who (4); Marshal (3,4); S.N.E.A. (3); **Pfeiffer News** (4), Editor-in-chief; **The Phoenix** (3,4), Editorial Board; S.C.A. (4); Y.R.C. (3,4); **The Falcon** (4), Editor.

**MARSH, SARAH EDWINA**

Marshville

B.S. in Business Education. Concert Choir (1); S.N.E.A. (4); S.C.A. (1,2); W.S.G.A. (2), Treasurer; Y.D. C. (3,4) House Council (1,3), Hall Representative, Secretary.



**MARSH, VIRGINIA ANN**

Charlotte

A.B. in English. Westminster Fellowship (2), Secretary; Order of Sundial (3,4), President (4); Who's Who (3,4); Marshal (3); S.N.E.A. (4); **The Phoenix** (2,3); Science Club (2), Secretary; S.C.A. (1,2,3); House Council (2); S.G.A. (3).

**MILLER, CAROL RUSSELL**

Narwood

B.S. in Health and Physical Education.



**MILLER, NANCY JO**

Misenheimer

A.B. in English. Who's Who (4); Marshal (3); **Chimes** (4), Editor; S.N.E.A. (3,4); **Pfeiffer News** (1); **The Phoenix** (1,2,3,4); S.C.A. (1,2,3,4); W.S.G.A. (1); May Court (4), Queen; Miss Merry Christmas (4); Martha Washington (4); Women Day Student President (3).

**MISENHEIMER, WALTER LAMAR**

Albemarle

B.S. in Business Administration.



**MOORE, MARY JOSEPHINE**

Forest City

A.B. in Christian Education. Marshal (4); S.G.A. (3); C.E.F. (1,2,3,4); Christian Life Council (3,4), President (4); Pfeiffer College Cheerleaders (3,4); May Court (3,4).

**MORRIS, EDNA LOUISE**

Mt. Airy

B.S. in Business Education. S.N.E.A. (4); Y.D.C. (3).

**MUHL, ROBERT ELLSWORTH, JR.**

Charlotte

B.S. in Business Administration.



**NICHOLS, MARY JANE (Janie)**

Waynesville

A.B. in Christian Education. M.S.F. (3), Treasurer; C.E.F. (3,4); Christian Life Council (4), Vice-President, Missions Club (3); House Council (4), Secretary.



**PARRY, DONALD CHARDON**

Misenheimer

A.B. in Biology. Westminster Fellowship (1,2,3); Concert Choir (1); Choral Union (1,2); Mole Chorus (1,2); Science Club (2,3), President (2); Y.R.C. (2).

**POTEETE, MARY ANN**

Winston-Salem

A.B. in Elementary Education. M.S.F. (1); Alternate Marshal (3); S.N.E.A. (2,3,4), Secretary-Treasurer (3), President (4); House Council (1,2,3); Student Counselor (2,3); Miss Future Teacher Representative.



**RANKIN, MARY FRANCES**

Dallas

B.S. in Elementary Education. M.S.F. (1); Church Choir (1); Chimes (3); S.N.E.A. (1,2,3,4); Y.D.C. (3).

**REICHARD, ANITA ELIZABETH**

Lincolnton

A.B. in Music Education. Concert Choir (1,2, 3); Choral Union (4); Church Choir.



**ROBEY, WILLIAM THOMAS (Pete)**

Buena Vista, Va.

B.S. in Business Administration.

**ROSE, ALBERT LEE**

Misenheimer

B.S. in Business Administration. Male Chorus (1,2,3), Treasurer (3); Concert Choir (1,2,3); Accounting Club (4).



**RUNGE, THOMAS GORDON**

Misenheimer

A.B. in Social Science. House Council (1,2,3).

**SHARPE, LORETTA ELAINE**

Valdese

A.B. in English. W.A.A. (2,3), Vice-President (2).



**SHAYER, MATTIE KIRKSEY**

Richfield

A.B. in Elementary Education. Concert Choir (1,2).

**SNUGGS, EDWIN H.**

Norwood

B.S. in Health and Physical Education.



**SNYDER, HENRY M., JR.**

Charlotte

B.S. in Business Administration. Concert Choir (3); Accounting Club (4); Young Democrats Club (4); Radio Station WSPC (4).

**SOLOMON, BILLY CARL**

Salisbury

A.B. in French. Chimes (4).



**SPENCER, NANCY JOANN**

Trinity

A.B. in Christian Education. M.S.F. (1,2); Chimes (3,4); C.E.F. (2,3,4); Missions Club (2,3); S.N.E.A. (1); Y.R.C. (3).

**STEALEY, HAROLD GRANT**

Misenheimer

A.B. in Biology.



**TANNER, BETTY LOU**

Hemingway, S. C.

B.S. in Business Administration. Westminster Fellowship (3,4); House Council (3).

**TEETER, CHARLES LAVETTE**

Mooresville

B.S. in Business Administration. Westminster Fellowship (1,2,3,4); Christian Life Council (3,4); Pfeiffer News (4).



**TESH, SAMUEL LEE, III**

Misenheimer

B.S. in Health and Physical Education. Letterman's Club (3,4); Pfeiffer News (3); The Phoenix (2,3,4), Bus. Manager; P.E. Majors Club (2,3,4), President (4); Science Club (2); S.C.A. (3,4); Baseball (3); Soccer (3); Track (2); Wrestling (2); Publications Committee (3,4).

**TROUT, EDWARD LYNN**

Concord

A.B. in History. Canterbury Club (4); M. S. G. A. (1); Class President (1); House Council (1); Track (1).



**TUCK, GLORIA JEAN**

Ca-Vel

A.B. in English. M.S.F. (1); Cercle Francais (3,4); **Chimes** (4); S.N.E.A. (4); **Pfeiffer News** (1); **The Phoenix** (2,3,4), S.C.A. (1,2,3,4); (Secretary 2) Young Democrats (3, 4); House Councils (2).



**TURNER, FRANK BLAIR**

Midland

A.B. in Pre-Ministerial.

**UZZELL, BETTY RUTH (Bunny)**

Salisbury

A.B. in Elementary Education. B.S.U. (4); S.N.E.A. (4); Y.D.C. (4); House Council (3).



**WALSER, DONALD GRAY**

Lexington

B.S. in Accounting. Accounting Club (3,4), President; **Pfeiffer News** (3,4), Bus. Manager (4).

**WALSER, WESLEY MAX**

Lexington

A.B. in Biology. S. G. A. (4); Y.D.C. (3,4); Science Club (3,4); Marshal (3,4); **Who's Who** (4); S.N.E.A. (3,4), Co-Editor, **Falcon**.



**WARREN, JOHN McCULLEN, JR.**

Laurel, Md.

A.B. in English.

**WATKINS, JENNY VEE**

Zebulan

B.S. in Health and Physical Education. B.S.U. (3,4); P. E. Majors Club (3, 4), Secretary (4); W.A.A. (3,4), President (3,4).



**WATTS, JANE ANN**

Charlatte

A.B. in English. B.S.U. (1); **Who's Who** (3); **Chimes** (3); **The Phoenix** (1,2); S.C.A. (1,2); W.S.G.A. (3), Secretary; May Court (4).

**WESTBROOK, JOAN ELIZABETH**

Albemarle

B.S. in Elementary Education. S.N.E.A. (3,4).



**WILLIAMS, LOIS JUNE**

New London

B.S. in Business Education.



Class Officers: Ray Taylor, President; Ed Ballard, Treasurer; Brenda Webb, Secretary; Harold McFeely, Vice-President.

As we stand on the threshold of that final year, we leave behind our frivolous ways. We settle down, feel sorry for the freshmen and secretly want to be with them again. We're elected to more important offices, we get more recognition, we form views on major issues, we discuss the latest fads, and we start work in earnest on our majors. Our sophomore ways have left us, the sophistication of seniors has not come to us: we are juniors.

## JUNIORS

Fred Mitchell Armstrong

Robert Clark Ascher

Mary Elizabeth Auman



Norma Austeri

William S. Avant

Ann Mason Ballard



Robert Edward Ballard

Shirley Ruth Barbee

Keith B. Baucom



Linda Lenora Beadles

Mildred Bingham

Eleanor Faye Blackburn



James Lee Britt

William Hinton Brown

William Lee Bumgardner



Jackie Burrage

Robert Glenn Byers

Gary Wayne Cagle





Arnald Eugene Carrauth

Pedra Pabla Cayada

Robert Joseph Chamberlain



Barbara Ann Chapman

Mary Ann Cheatham

Jahn Cinquemani



Edward Rankin Clapp

Rabin Clark

Janet Carol Cline



Caral B. Cladfelter

Barbara Ann Calbert

Patricia Ann Cannolly



Ervin Smith Cook

Jane Elizabeth Cottan

Emily Marie Crobtree



Larry D. Crumbley

Bettye Jean Cullen

Jerry Lean Curtis

Frederick A. Davenport

William H. Devenny

Michael DiMucci



Harold McKenzie Eagle

M. Cleo Elmare

William Lance Finnegan



Martha Little Fisher

Thomas Eugene Fisher

Brenda Jayce Frazier



Gay Erlene Frick

Richard Steven Furr

James Hill Gant



Ovid Brown Gardner

Kenneth Garner

Ruth Marie Gompf



Laura E. Gorby

Frances Evanne Graybeal

James Manning Grooms



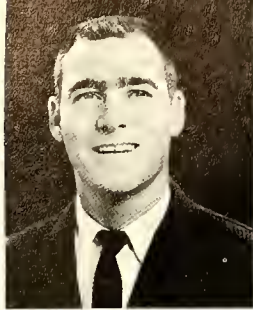

Edwin Lee Hardister

Richard Gomelion Harleson, Jr.

Jacqueline B. Heothcate



Peggy Jayce Hefner

Myrna Jeone Hendren

James Frank Herman



Doris Marie Hewitt

Marvin Richard Hewitt

Sarah Catherine Hewitt



Diane Redelle Hill

Barry Grant Hitchner

C. Sue Holt



Jerry Vaughn Holt

Ray Thomas Hopper

Kaye Hughes



William E. Hughes

Evelyn Joyce Hunter

Conner Rankin Hutchinson

Jenny Sue Johnstan

Brenda Ann Jones

Susan Eloine Jones



Donald DAVIS Kelly

Duone L. Kiddoo

Raymond Dean Lamant



Linda A. Kiker

Wondo Faye Ledford

Kathryn E. Lisenby



Wes A. Livengood

Donna Dorlene Loflin

Jeon Ann Long



Bill Roy Lovette

Sherrill Dodson Lowder

Harrell Wood McDoris



Harold Allen McFeely

Pouline Freemon McFodyen

Barry Hughes Magee





Debbe Ann McMorris

Gerry David Martin

Grody Allen Martin



Gerold Richard Moson

Judith Christy Mothews

Mary Anna Miller



Mary Jane Moore

Clay Johnson Morgan

James E. Morris



Jayce Ann Moser

Edwin Yotes Neogle

Bonnie Lee Noles



Margaret Lucindo Odell

Harold W. Poyne

George Arthur Pfeffer



Richard T. Pine

William Dickson Povey

Max A. Presnell



Basil K. Price

Suzanne Elizabeth Putnam

John Council Rainey



Nalan Graysan Reid, Jr.

William L. Richards

Betty Richardson



M. Edward Raebuck

Robert H. Rogers

James Beverly Russell



Richard Lavis Schwalber

John Gardan Scott, III

Carol Marie Shirley

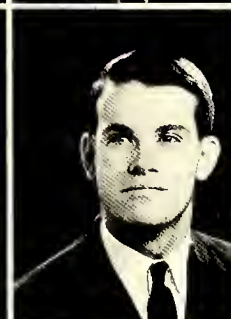

Brenda Ann Shae

Clara Jane Sidbury

Sandra Kay Simpson



Bill Spencer

William Terry Spencer

John Allen Spivey

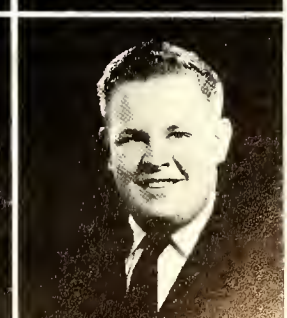



Brian A. Stevensan

Kenneth Ervin Storey

Ervin Lynn Suydam



Ray L. Taylor

F. Diane Thompson

Irvin Hayes Thampsan



Judith Ann Threatte

Thomas Parker Tisdole

Thomas S. Talor, III



Tragdan H. Newton

Edward Bryan Tyson

Jerry Curtis Vuncannon



Charles Bruce Warren, Jr.

Brenda Carolyn Webb

Billy Jae Williams



William Merle White

L. Jesse Williford

Nancy Kay Young



Lining up for registration



Class Officers: Dick Hawk, President, not pictured; Philip Keener, Treasurer; Daphne Fair, Secretary; Dick McKenzie, Vice-President.

Sophomores know all about the campus, the professors, the path to the lake, where to go and what to do, all the latest gossip, the short cut to the Post Office for a letter, the best places to sun bathe, and the way to break rules. We're on the second step of the ladder leading to our dream. Now there are only two years left.

## SOPHOMORES

Anne Adkins  
Carolyn Gregory Allen  
James Thomas Anderson  
Nancy Ethel Annis

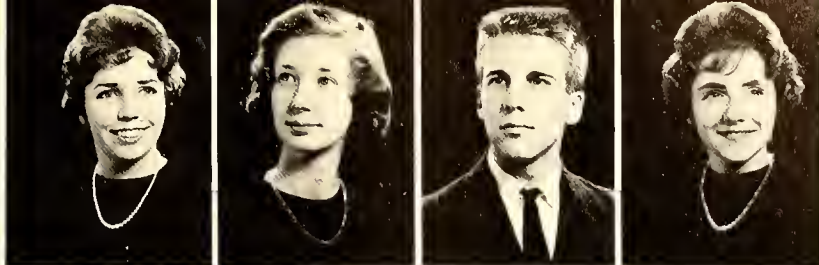

Helen Olivia Barbee  
Jerry Lynn Barrier  
Susan Kay Bellomy  
Mary Eunice Benfield



Betty Irene Beres  
Carolyn Sue Bishop  
Harold Forest Blake  
Tammy A. Boose



John Franklin Baswell  
Gene Varling Bowers  
Len R. Brafford  
John Frazier Brosch III



Sanja Jean Britt  
Betty Ruth Brown  
Howard Wesley Brown  
Theron Sidney Brown Jr.



Donald Lee Bryan  
Leonard Bullock  
W. Lee Bustle  
William Allen Campbell

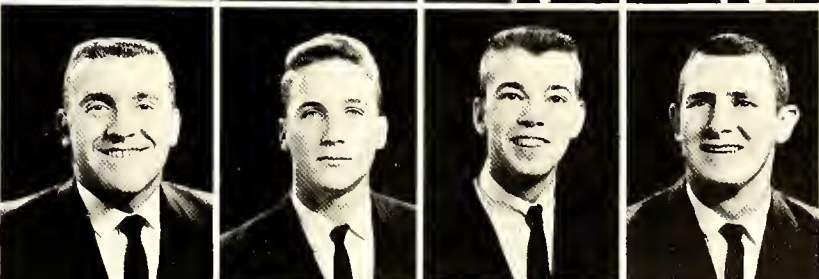

Jerry L. Carson  
Mary Frances Cashion  
Judith Elaine Cathey  
Mary Anna Caudle



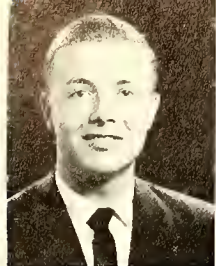

James Murroy Choffer  
 William Joseph Clayton III  
 Patricia Ann Clemmer  
 Lindo Miller Ciggins



Gloria Jean Caltharp  
 Mory Rebecca Coltrane  
 Dorothy Joan Comer  
 David Ray Cotten



Perry Cole Cavington  
 Richard R. Crelin  
 John Keith Crisco  
 Joseph Conrod Crooks III



Nancy Howard Cullins  
 George Turner Daniels Jr.  
 Doris Caroline Davis  
 Jack Dole Devlin



Judy Downe Diol  
 James Livingston Dozier Jr.  
 Mary Louise Earnhardt  
 Rebecca Jane Earnhardt



Nancy Eorlene Eddlemon  
 Ruby Ann Edwards  
 June Faye Eller  
 Michael Frederick Elliott



James Reid Emery  
 Rebeccas Caroline Foggart  
 Dophene Belle Fair  
 Rebecca Moe Farlow

Judy Ann Fesperman  
Betsy Lee Fishburn  
Agnes B. Fletcher  
Julian M. Fascue



Ralph Wayne Faulks  
Margaret L. Fowler  
Tony Alexander Gabriel  
Robert Wylie Gibson Jr.



Thomas Randolph Gaadson  
Daris Jean Gaadwin  
William Lee Gasweiler  
Thomas Myers Grady

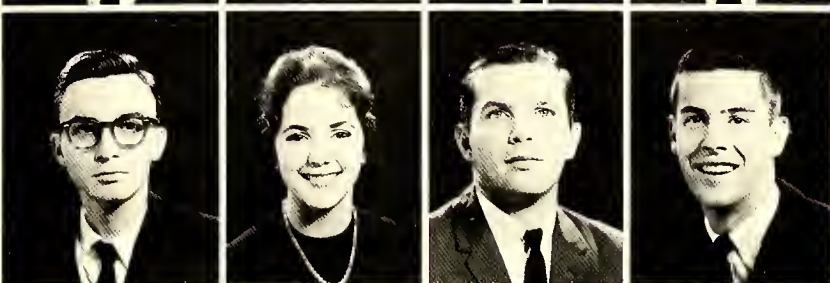

Elizabeth Burroughs Gray  
Larry R. Greene  
Ina Grace Griffin  
Charles Kenneth Grimsley II



Robert Lean Gunter  
Robert John Hoddan  
James Raleigh Hamilton  
William Earl Hankins



Elizabeth Coran Harward  
Brenda Fay Hatley  
Richard Allan Hawk  
Rachel Ann Haywood

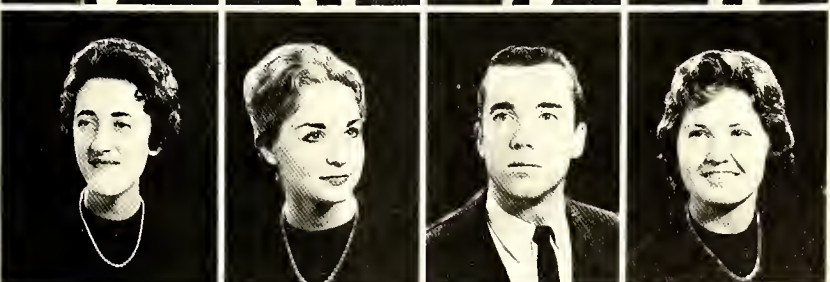

Rodney Barrie Helms  
Paul Rufus Hepler  
Kennard C. Hildreth  
Thomas Carl Hinkle

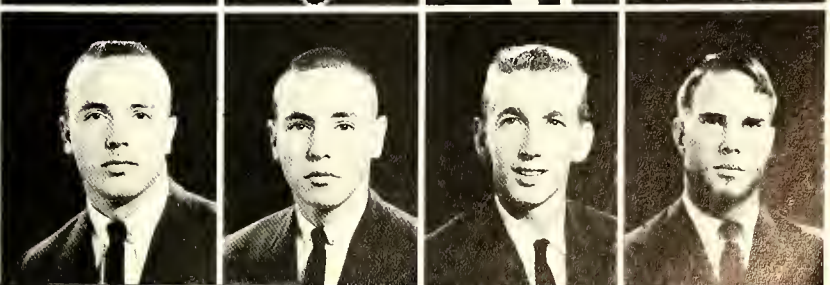



Dalares Jean Hach  
James V. Holt  
Barbara Jeanne Hopkins  
Barry Lee Hornberger



Dennis Lynn Hattinger  
Charles Robert Hovis  
Florence Maie Howell  
Frances Neal Hawie



Brenda Patricia Hughes  
Ruth Carol Hulick  
William J. Hyland  
William Hinsan James



William Harry Jarrett  
Robert Edward Jensen  
Helen Gene Johnson  
Joe Talar Johnson



Virginia Ann Johnson  
Judy B. Jones  
Paul Eugene Jones  
Philip M. Keener



Sandra Lee Kemberling  
Guy Harry Kent  
Judith Ann Kines  
Christopher Gerald Krill

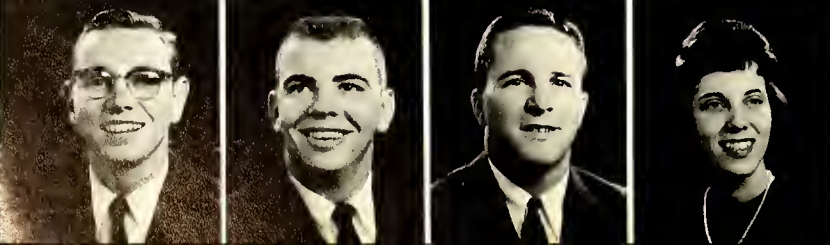

Kenneth Beal Kurtz  
Ted Eugene Lamb  
Robert Erle Lee  
Jane Orvis Lefka



Lindo Carolyn Lemons  
George Wolter Lewis  
James Maurice Liles  
Anthony D. Lingerfelt

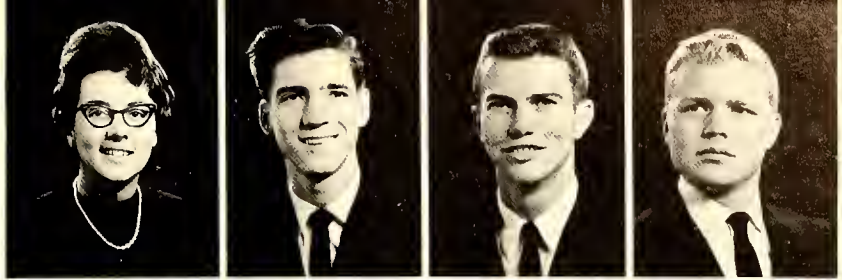

Gerold Paul Little  
James Bruce Lloyd  
Mory Jane Lowe  
Kenneth Mork Luboff

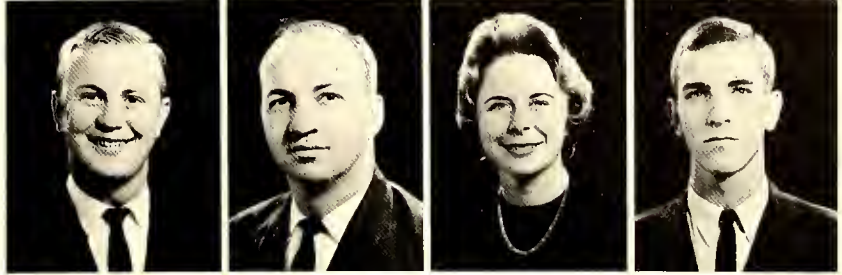

Kenneth Lyon  
Brendo Jeon McElveen  
Poul Anthony McGorrigan  
Richard B. McKenzie



Harold Stonley McManus  
Robert S. Moge  
Mary Lee Morsholl  
James Albert Mortin



Rito L. Moson  
Thomos Boyd Meechom  
Ranold J. Michelowski  
Rod Austin Mills



John Monteferrorio  
Richard Stephen Moose  
Lee Morby  
Linda Eleanor Moser



Potricio Ann Mount  
John R. Murphy  
Carol Anita Noss  
Richard W. Neol

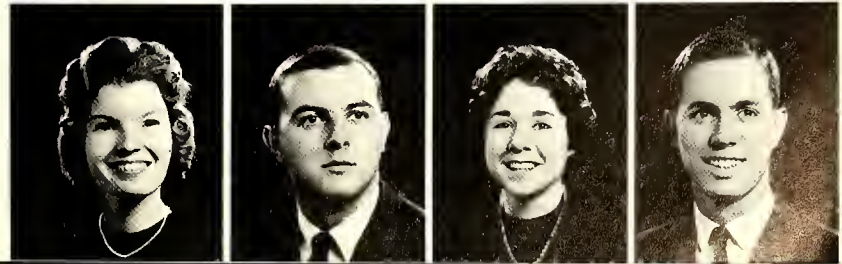

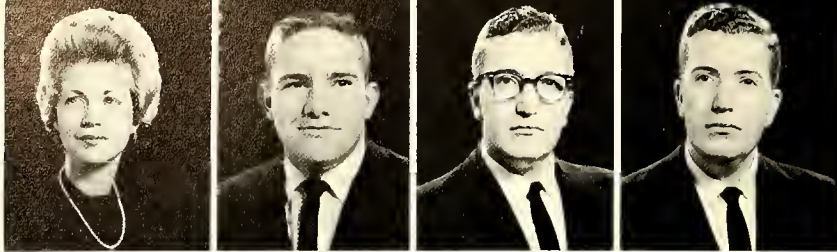

Belva Austell Needham  
Frank Middleton Nichols  
Herman Bruce Narville  
Hicks Edward Narville

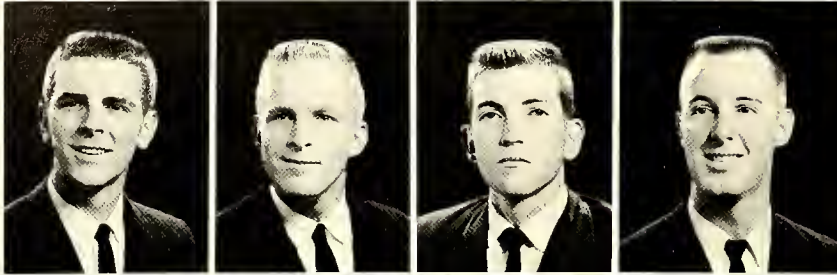

William H. Osborne, Jr.  
David Waldran Outwatter  
Billy D. Parker  
Bobby Furman Phillips



Carolyn Plummer  
Ray Patrick Prapst  
Robert Edmand Pulley  
Edward B. Quein

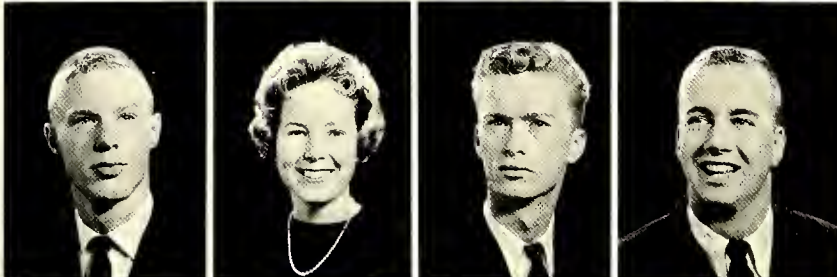

William Evan Reese, Jr.  
Nancy E. Riley  
Robert Harvey Schuck  
Whitney Alan Seavey



Edwin Stephen Seeley  
George Edward Shingler  
Mary Ann Shaemaker  
Larry H. Sides



John G. Simmans  
R. Janet Sinclair  
Frank R. Slade  
Betty Cheers Smith



Edwin Wayne Smith  
Judy Carol Smith  
Lillie Mae Smith  
Susan Mann Smitherman  
Arnard Ray Salaman

Judy Jeanne Spengler

James R. Stevenson

Edward Lee Stewart

Sara Ann Stockton

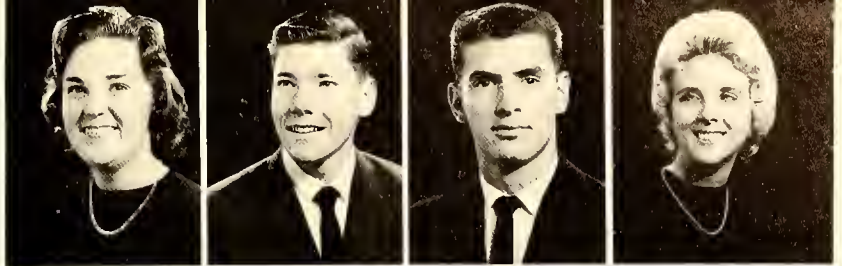

Edward Boyd Stokes

Barbara Ann Stone

Herman Aubrey Stone

Robert S. Strain



Edward F. Swicegood, II

Ernest Wayne Taylor

Paul Carroll Teeter

Austin E. Thomas



Larry Wayne Troutman

Bobby James Tucker

Peggie O'Neal Tyson

Patricia L. Vanderslice



Priscilla J. Varner

Karen Joanne Wade

Carter Studdert Ward

Robert B. Warren



Thomas Wilson Watkins

Donna Jeanne Watson

Catherine E. Wheeler

Bruce K. Whitcher



Sandra Kay Willifard

Robert Tyman Yoder

Jael Lee Youkers

Julie H. Yaw

Nancy Taylor Zimmerman





Freshman class officers: **left to right**, Melissa DeLeure, Treasurer, Benny Merrell, Vice President, Suzanne Janes, Secretary, and Larry Lentz, President.

We were scored ond green, excited ond homesick, but before long we met new friends, old friends, cute boys, ond cute girls. Orientotion was a mass confusion of tests, dances, teas, unpocking in cubby holes, meeting roommotes ond trying to settle down. Then in full force came advisors, schedules, registration lines ond money lines. Next came our first closses, professors, book lists, book lines ond grooning pocketbooks. This was the beginning of the reolizotion of o dream. Next year we'll be sophomores.

## FRESHMEN

George Marshall Anderson III  
Janice Elizabeth Anderson  
Judy Lynn Andrews  
Judy Hurley Asbill  
Wally Jean Austin



John Theodore Baer  
Dewey Addison Bailey  
Wanda Joan Ballard  
Alice Carrie Bangert  
Sylvia Anne Barber



Mary Lucette Barker  
Glendine Ruth Barkman  
Judy Ann Barringer  
Verna Lou Barton  
Edwin Howard Bauzenberger



Wanda Antoinette Beadles  
Judy Carolyn Beaver  
Ann Poplin Bell  
William Edward Bell  
Susan Evelyn Berlinger



Robert Edwin Bettis  
Barbara Ann Biles  
Darrell Deaton Blake  
Velenia Ann Blanton  
Maurice Arnold Blume



John Carey Bolen  
Anthony Craig Bolling  
John H. Brandau  
Martha Jo Breedlove  
Robert James Brietz



Sarah Carolene Broadway  
Ann Lyle Bronson  
Mary Louise Brooks  
Celestria Faye Brown  
William Franklin Bullo Jr.



Marjory Eloine Bunn  
Loretta Jean Burleson  
Roby Alton Burleson  
George Dunlap Burns Jr.  
Sharon Ann Bush





William Howard Cagle  
 Ruth Ann Cain  
 Douglas William Caldwell  
 Sandra Deane Caldwell  
 Dora Evelyn Canipe



Linda K. Corriker  
 Daniel Craig Castor  
 Diane M. Cawman  
 John Keating Chambers  
 Judy Carolyn Chapmon



Sandra Kay Chapman  
 Julianne Pearl Chesson  
 Elizabeth Ann Chipley  
 Elizabeth Ross Clark  
 Carol Lee Clayton



Constance Clendining  
 Charlotte Harrison Cleveland  
 Mary Elizabeth Clutz  
 Robert Sterline Coleman  
 Larry Wayne Canner



Jean Covington  
 Jerry Lynn Crisp  
 Nancy Elizabeth Crouse  
 Sarah Lorraine Davis  
 Harriet Legrande Deaton



Viva Ann Deatan  
 Melissa Marie DeLeurere  
 Mary Virginia Dellinger  
 Margie Ann Demeritt  
 Eileen Dorothy Dix



Nancy "Fronkie" Dodson  
 Robert Vincent Donaruma  
 James Ray Doxsey  
 Margaret Christina Dry  
 Bruce Darnell Duncan

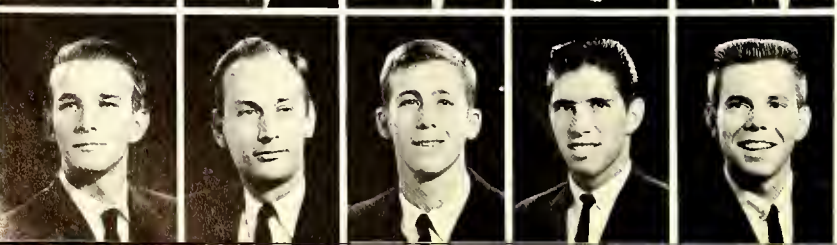

Lawrence James Durrett  
 Leonard Dzelzitis  
 Fred Chaney Egbert  
 Donald Horace Elder  
 Warren E. Elliott

Charles Everett Emerson  
June Ellen Ervin  
Denise Michele Estamin  
Charles J. Everhart  
James Stephen Fagan



James L. Farthing  
James Ernest Ferree  
Brenda Ann Fesperman  
Al Ashton Fisher  
Robbi Daris Flanagan



Emily Ja Ford  
Ronnie McIver Fox  
David Lee Frick  
Mark Daniel Frutchey  
Brenda Ann Garland



M. Loanne Gedney  
Ronda Eldreth Green  
Melba Sue Griffin  
Patricia Lynn Griffin  
Blenda Sue Grigg



Pamela Jane Guthrie  
Robert Frederick Hand  
Lynn Marion Harper  
Gail Harrison  
Steve Brooks Hartsell



Lee Wilson Hauser  
Fredia Hawkins  
Catherine Morrow Heath  
Jewel Anne Henderson  
Jane Carolyn Hewitt



Kenneth James Higginbotham  
Gordon Arthur Hill  
Karen Lee Hodges  
William Gurtis Hughes, Jr.  
John F. Hohmann, Jr.



Cheryl Ann Hook  
Robert Blaine Howe  
Thomas Bryon Ipock  
Carale Ann Johnson  
Constance Deanne Johnson





Russell Edward Jones  
 Suzanne Gertrude Janes  
 Jahn Laurence Jones III  
 Phuchang Kanthatham  
 David Grey Kelly



Patricia Allen Kesler  
 Rilla Dianne Kaantz  
 Joseph Albert Kushall  
 William Thomas Lomm  
 Selma J. Lanier



Linda Valentine Latta  
 Alta L. Lawn  
 Anne Marie Leach  
 Reece B. Lemmand  
 Larry Lee Lentz



John Barry Lesley  
 Charles Jerome Licari  
 Alice Jane Lindsey  
 Judith Annette Litaker  
 Suzanne Laehr



Lucy Ellen Lang  
 Margaret Sharon Lyon  
 Thomas Edward McBride  
 Marian Elizabeth McCannell  
 Joseph Neal McGill

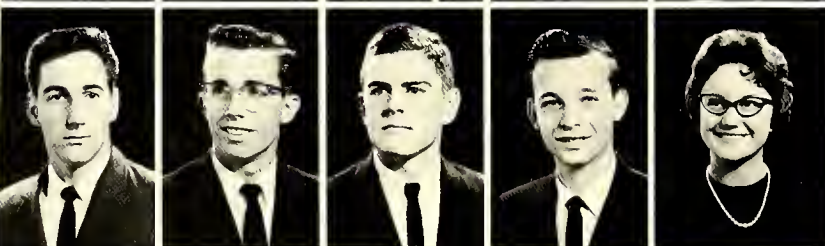

Jahn Charlton McGinn  
 George Brant McLaughlin  
 Robert Gardan McNaughton  
 Edwin Ronald Madenfar  
 Selma Louise Mahan



Susan Rowe Mank  
 Jill Marie Manning  
 John Lanwarthy Marshall  
 Joyce Price Martin  
 Debney L. Maus

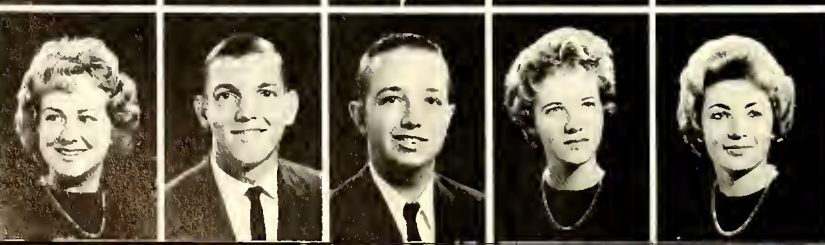

Beverly Gene Melsan  
 Benny Louis Merrell  
 Ralph Anthony Misenheimer  
 Judy Kay Moore  
 Patricia Ann Moore



Robert Barry Moore  
 Cecil Arthur Marris  
 Morvin Rager Morris  
 Tommy Ray Marris  
 Lois Keith Maser

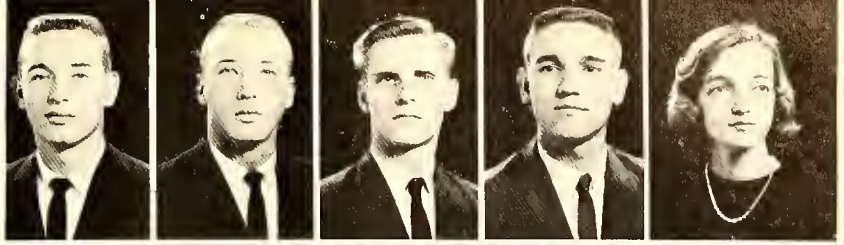

Rebecca Joyce Mullen  
 Betty Jean Mullis  
 Jahn Michael Muta  
 Nancy Jeon Naphals  
 David Napier



Shirley Ann Needhom  
 Barry Montgomery Neill  
 Virginia Dole Nesbitt  
 Daniel Frank Neuschafer  
 Jane Frances Newman



Saro Frances Newman  
 Barboro Lotrecia Nichols  
 Louretto D. Norton  
 Carolyn C. Ookey  
 Danny Roy Overcosh



Gwen F. Padgett  
 Perry Wylie Peorsan  
 Williom Larry Pickler  
 Buford Burton Pike  
 Patricia Anne Polaff

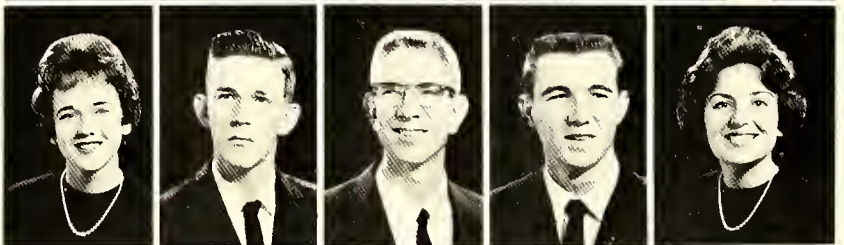

Betty Jean Paucher  
 Albert Holmes Prest  
 Patricia Lee Price  
 Leslie Wayne Puntch  
 Ronnie A. Radish



Judith Ann Roinier  
 Rebecco Horgett Ransan  
 Louro Kotherine Reynolds  
 Frank Henry Richards  
 Chorles Eugene Ridenhour



Michael Anthony Robono  
 Charles Sidney Robertson  
 James Burnette Rowe, Jr.  
 Warren Richard Rule  
 Rosa Linda Russell

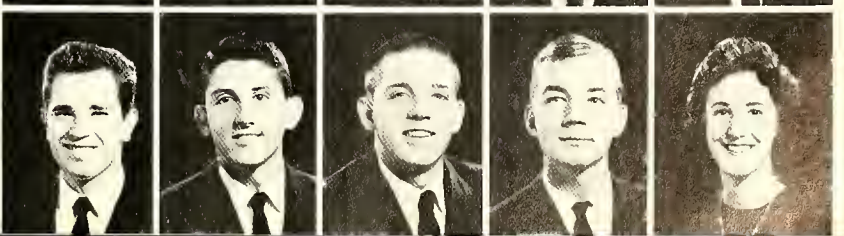

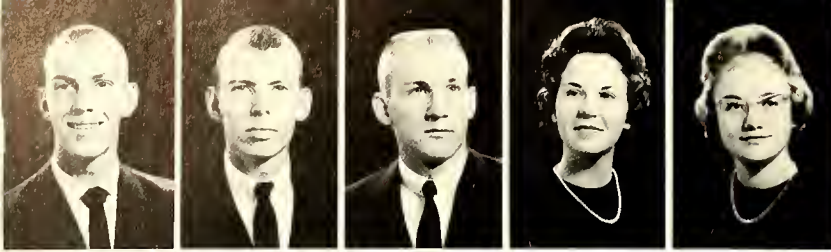

Patrick Bruce Ryan  
William E. St. Clair  
William Compton Scoggins  
Annie Laurie Semones  
Hazel Sharleen Sharpe



Linda Lee Shields  
Rebecca Ann Shuford  
Richard Lloyd Smith  
Linda Zell Speight  
Gail Anno Spoerl

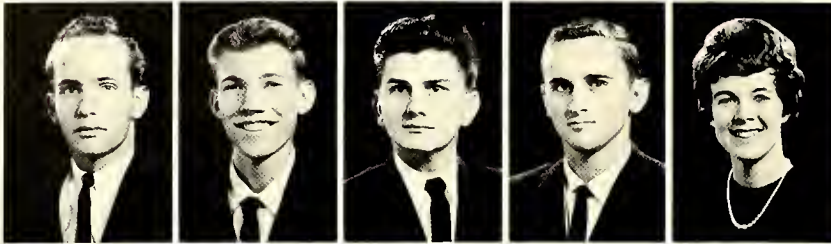

Edwin L. Stantan  
Stephen Darryl Stirling  
Roger Louis Sthrzan  
Ronold Terry Still  
Brendo Key Stone



Margaret Louise Swan  
Julia Diane Taylor  
Jean Hayes Teeter  
Crawford Lentz Thomos  
James Howord Thomos



Judy Crowder Thomos  
Judith Gertrude Thomasson  
Suson Ruth Thomasson  
George Edward Thampsan  
Lindo Lee Thompson



Beverly Kathy Threatte  
Suson Diane Trocy  
Otto Hugh Tufenkjian  
Dorothy Lee Vaughn  
Raymond Lee Vaughn, Jr.



Judy Ellen Vendur  
Edward Jay Vine  
Doris Jean Vuncannon  
Richard G. Waldrop  
Virginia Ann Wall



Juanita Ann Washom  
Corolyn Watkins  
Betty Jean Way  
Mortho Irene Webster  
George Michael Wenger

James Henry West  
 Sally Jane West  
 William Lee West  
 Lawrence J. Wheeler  
 Brenda Koy White



Fred Sidney White  
 George Michael White  
 Jimmie Alvin Whitley  
 William Michael Wilder  
 Bonito Bryant Williams



Helen Frances Williams  
 Lynda Lou Williams  
 Pauline Rosalie Williams  
 Jacob Richard Wilson



James Henry Wilson  
 Sam G. Wilson  
 Henry Alexander Wingote  
 Brendo Sue Wiseman

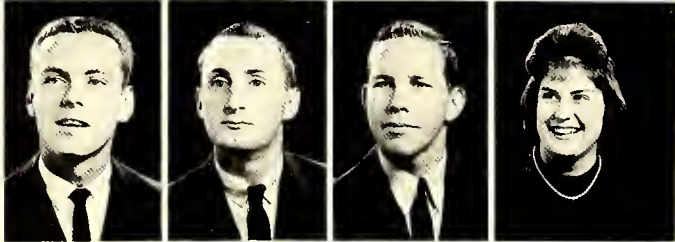

Danold B. Wahlford  
 John Dillard Workman  
 Bonnie Merle Wright



George Thamos Wright  
 Billy Vernan Wynne

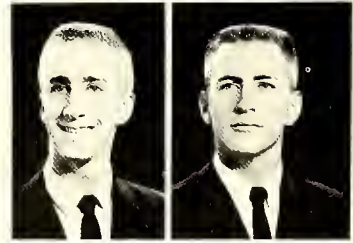

Toula Yeaponis  
 Marilyn Jeanette Young





*Students Participate in...*





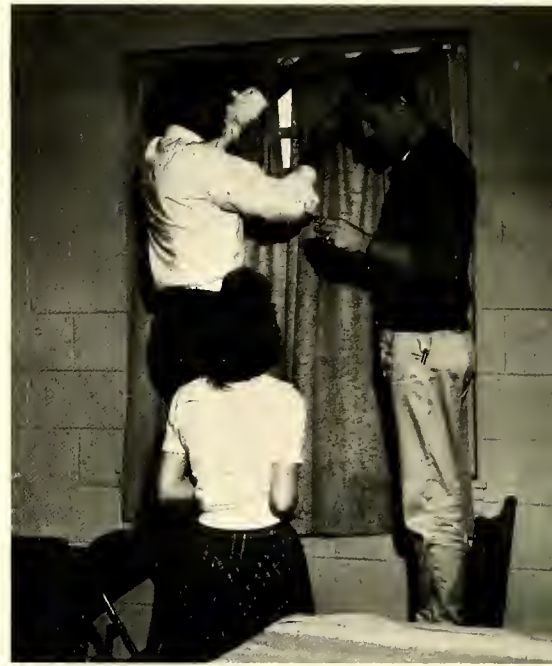



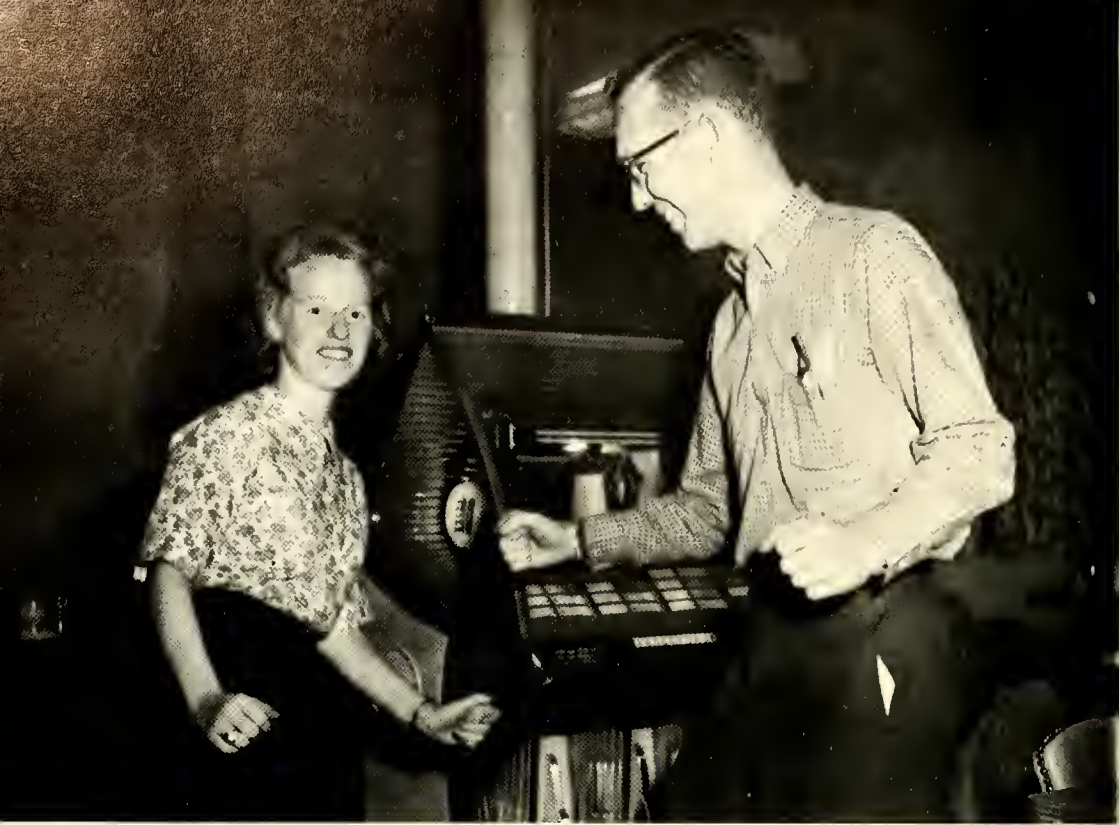









*Advertisements*

Best Wishes to

**PFEIFFER COLLEGE**

We are hoppy to hove served the foculty, stoff, ond student body for 53 years, and we extend to you a cordiol invitotion to stop by to see us.

Compliments of

**C. D. PLYLER  
C. SPENCER PLYLER**

**General Merchandise**

**Fertilizer—Lespedeza—Clover—Field Seed**

Misenheimer, North Carolina

**DRY'S SERVICE**

**"The Store for the Community"**

**Groceries—Gas—Oil**

**"We Appreciate Your Business"**

Misenheimer, North Carolina

Compliments of

## H. W. CULP LUMBER COMPANY

Richfield, North Carolino

Order By Mail

Visit Our Store

## TOWEL CITY TOWEL STORE NO. 3, INC.

**Distributors of  
Cannon Products**

Intersection of Highways 49 and 52

P. O. Box 72

Richfield, N. C.



### LOFTIN'S OASIS

**Good Food and  
Quick Service**

**Close to Pfeiffer's Campus**

L. M. Loftin, Proprietar

### MILLER'S MOTEL

Intersection of U. S. Highways  
49 and 52

**Private Tile Baths  
Wall to Wall Carpets**

"A" Rating  
Grill Next Door

Phane HO 3-3381  
Richfield, N. C.

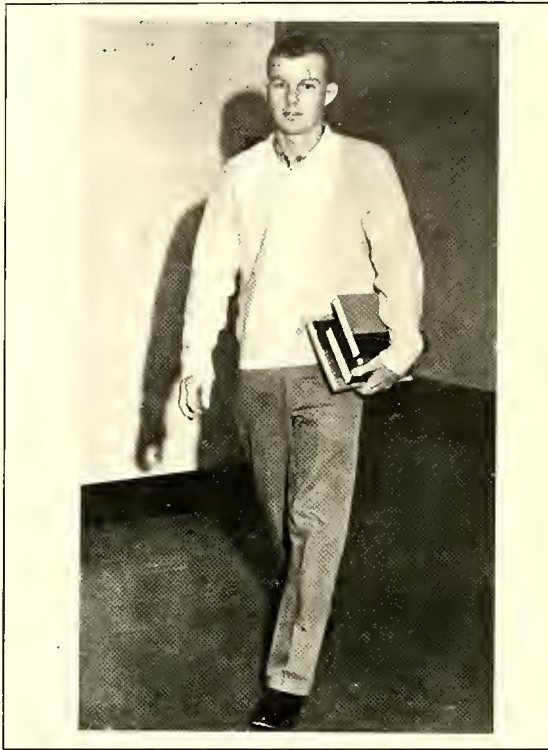

## **RICHFIELD FURNITURE COMPANY**

**Complete Home Furnishings**

Phone HO 3-3501 Highway 52  
Box 188  
Richfield, North Carolina

## **BARRINGER'S BARBER SHOP**

Located at Intersection of 52 and 49

**"We Appreciate Your Business"**

Compliments of

## **RICHFIELD FARM SUPPLY**

Richfield, North Carolina

## **COLLEGE GRILL**

Richfield, N. C.

**"Where College Students Meet  
A Good Place To Eat"**

Phone No. HO 3-3933

Amoco Products  
Quality Tires & Heating Oil

## **W. D. WARNER GARAGE**

**"We Specialize in Brake  
Service and Front End Aligning"**

Phone HO 3-4431 P. O. Box 96  
Richfield, N. C.

## **PHILLIPS "66" SERVICE**

Intersection of Highway  
49 and 52

**"Complete Car Service"  
Pick-up & Delivery Service**

Richfield, North Carolina  
Operated by John Carter  
Telephone No. HO 3-3931

**PFEIFFER COLLEGE  
BOOK STORE  
AND  
STUDENT CENTER**

**"Your Student Supply Store"**

Compliments

of

**YADKIN BRICK YARDS, INC.**

**Handcraft Colonial Brick**

Phone HO 3-3321

New London, N. C.



## HUNEYCUTT LUMBER COMPANY

Window and Door Frames  
Kitchen Cabinets  
Marietta Paints  
All Kinds of Building Materials

Phone YU 2-1995

New London, N. C.



Compliments of

### JONES BROS. BAKERY INC.

West Main Street

Albemarle, N. C.

YU 2-1234



## **CASPER'S**

**Shoes You Love With  
Names You Know**

105 N. Main Street  
Salisbury, N. C.

## **GUYES**

Salisbury, N. C.

**"Your World of Fashion"**

## **TREXLER BROTHERS**

**"Complete Furnishings  
for  
The Man and Youngman"**

221 S. Main Street  
Salisbury, N. C.

## **PURCELL'S DRUG STORES**

Statesville, Salisbury,  
Albemarle

Phone YU 2-3218

Compliments of

## **STANBACK CO., LTD.**

Salisbury, North Carolina

**"Snap Back With Stanback"**

**Top Quality Printing  
Office Supplies      Office Machines  
Enterleaved Carbon Forms**

## **Rowan Printing Company**

Office Equipment  
120 North Main Street  
Salisbury, North Carolina

**"Established 1921"**

## **McCANLESS GOLF COURSE**

**Golfing—18 Holes—Swimming—Fishing  
Free Picnic Tables**

Grady McCanless  
Owner

Jim Monroe, Pro.  
Tel. ME 3-9806

## THE SCOTTISH BANK

Serving Rowan County, Cabarrus County, and Stanly County  
With Locations in Rockwell, Salisbury, West Innes Salisbury,  
China Grove and Kannapolis

Member F. D. I. C.

### ROCKWELL RADIO & ELECTRIC COMPANY

(A Corporation)

**Household Appliances  
Electrical Contracting  
Plumbing and Heating**

Phone 279-9915

Rockwell, N. C.

Phone 633-1592

Salisbury, N. C.

### STILLER'S

**Men's and Boys' Clothing**

Phone CR 9-8640

P. O. Box 851

Rockwell, N. C.

### SANITARY BARBER SHOP

**A Satisfied Customer Is Our First  
Consideration**

**Air-Conditioned for Your Comfort**

Dial 279-7095

ROCKWELL, NORTH CAROLINA

Lewis Rothrock

John Culp

Compliments of

### BROWN SUPPLY CO.

Granite Quarry, N. C.



Compliments  
of  
**HEIST - McCAIN HOSIERY  
CORP.**

Rockwell, North Carolina

Compliments  
of  
**COZART LUMBER  
& SUPPLY**

**Rough and Dressed Lumber of  
All Kinds**

Rockwell, North Carolina

Compliments  
of  
**CAROLINA MAID  
PRODUCTS, INC.**

**Manufacturers of  
Dresses and Slippers**  
Granite Quarry, N. C.

Compliments  
of  
**GRANITE DRUG CO., INC.**

Granite Quarry, North Carolina

## **FARMERS AND MERCHANTS BANK**

Granite Quarry, North Carolina

**"Founded in Security—Built by Service"**

**Complete Banking Service**

3 per cent Interest Paid on Savings

Member F. D. I. C.

Congratulations

**ZIMMERMAN'S**

Salisbury, N. C.

**CAROLINA MUSIC CO.**

116 East Fisher St.  
Salisbury, N. C.

**Records**

**Record Players**



**COLONIAL STEEL & IRON COMPANY, INC.**

Salisbury, North Carolina

ME 3-4821

**Structural Steel for Buildings & Bridges**

**Steel Warehouse Service**

**Reinforcing Bars**

**Steel Windows & Doors**

Compliments of

## **WAGONER SUPPLY COMPANY**

ME 6-1642

Salisbury, North Carolina



**"One of Carolina's Fine Stores"**  
Salisbury, North Carolina

### **PURE FOODS**

Atlanta—Chicago—Washington

Enjoy Delicious Energy Giving  
Pure Foods Hat Chocolate  
For That Quick Pick-Up

1371 Peachtree Street N. E.  
Atlanta, 9, Georgia

Compliments  
Of The

### **GOLD SHOP**

Salisbury, North Carolina

### **GABLE'S INC.**

**Ladies and Men's Ready to Wear**

Phone YU 2-4214

Albemarle, North Carolina

### **ARNOLD'S**

**Your Guide to Better Fashions**

Phone ME 6-5341  
108 S. Main Street  
Salisbury, N. C.

### **MI LADY'S SHOPPE**

**Junior, Misses, and Ladies  
Apparels**

113 E. Fisher St.  
Salisbury, N. C.  
63-3-1561

# DWIGHT STOKES

**GENERAL CONTRACTORS**

N. C. Contractor's License No. 2136

Office: Austin Building

South First Street

Telephone YU 2-1526

Albemarle, North Carolina

Compliments of

**ALBEMARLE  
PLUMBING AND HEATING COMPANY, INC.**

Phone YU 2-2154

539 West Main

Albemarle, North Carolina



**JEFFERIES SOUTHERN  
PROCESSORS, INC.**

Route 27

P. O. Box 686

Phone YU 2-4616

Albemarle, North Carolina

## **ECONOMY AUTO SUPPLY**

**Goodrich Tires**  
**Westinghouse—Maytag**  
**Appliances**

Albemarle, North Carolina

## **LEFLER FUNERAL HOME INCORPORATED**

160 North First Street  
Phone YU 2-1197 Albemarle, N. C.  
Oxygen Equipped Ambulance Service  
Whitley Street Phone GR 4-3121  
Norwaad, North Carolina

## **THE MUSIC MART**

Phonograph records, hi-fidelity record  
playing equipment, sheet music, musical  
instruments.

350 Concord Road  
Albemarle, N. C.

## **TALBERT JEWELRY**

**Bulovia, Elgin Watches**  
**Speidel Watch Bands**

Phone YU 2-3826  
253 West Main  
Albemarle, N. C.

Compliments of

## **ALL STAR MILLS, INC.**

Phone YU 2-1106

134 South Railroad Street

Albemarle, North Carolina



**GOODYEAR SERVICE  
STORE**

127 South First Street

**Tires—Botteries—Recopping**

Albemarle, N. C.

Phane YU 2-2163 — YU 2-2164

**YADKIN PHARMACY**

**Prescriptions**

123 Yadkin Street

Phane YU 2-2320

Albemarle, N. C.

Free Porking

**MONTGOMERY - GREEN  
COMPANY, INC.**

**Complete Equipment For The  
Preparation and Serving of Foods**

Roleigh, N. C.

Kinston, N. C.

**SANITARY BARBER SHOP**

227 W. Main Street

Beside Center Theater

Albemarle, N. C.

"Look your best for  
the lady who cares"

E. B. Young, Owners

Res. Phone ED 3-1048

Quarry—Gold Hill, N. C.

Phone CR 9-8085

**YOUNG STONE COMPANY**

**Crushed Stone**

P. O. Box 11424

Phone JA 3-3232

Charlatte 9, North Carolina

ALBEMARLE, N. C.  
 ASHEBORO, N. C.  
 ASHEVILLE, N. C.  
 BISCOE, N. C.  
 BOONE, N. C.  
 CHARLOTTE, N. C.  
 CHINA GROVE, N. C.  
 CONCORD, N. C.  
 DUNN, N. C.  
 FAYETTEVILLE, N. C.  
 FOREST CITY, N. C.  
 GASTONIA, N. C.  
 GREENSBORO, N. C.  
 GREENVILLE, N. C.  
 HICKORY, N. C.

## SERVICE DISTRIBUTING CO., INC.

P. O. Box 310      Phane YU 2-6716

MAIN OFFICE  
 ALBEMARLE, N. C.

HIGH POINT, N. C.      MOCKSVILLE, N. C.  
 JACKSONVILLE, N. C.      MOORESVILLE, N. C.  
 LAURINBURG, N. C.      NEW BERN, N. C.  
 LEXINGTON, N. C.      NORWOOD, N. C.  
 LOCUST, N. C.      PITTSBORO, N. C.  
 MARION, N. C.      RALEIGH, N. C.

RAMSEUR, N. C.  
 RANDLEMAN, N. C.  
 ROCKINGHAM, N. C.  
 SALISBURY, N. C.  
 SANFORD, N. C.  
 SILER CITY, N. C.  
 STATESVILLE, N. C.  
 THOMASVILLE, N. C.  
 TROY, N. C.  
 WADESBORO, N. C.  
 WASHINGTON, N. C.  
 WHITNEL, N. C.  
 WILSON, N. C.  
 WINSTON-SALEM, N. C.  
 LENOIR, N. C.

**Wholesale**

**Retail**

## HUCKABEE LUMBER CO., INC.

Phane YU 2-2114

Authorized I. E. H. Builder

Building Materials—Millwork Lumber—Coal  
 Paints—Builders Hardware

422 South First Street  
 Albemarle, North Carolina

## JAMES CLOTHING

*"Collegiate Fashions"*

Boss Weejuns      London Fog

Phane 982-6713  
 Albemarle, N. C.

Compliments of

## BURRELL BAKERY

Bakers of Holsum Sof-Twist Bread

Albemarle, North Carolina

## CROWELL & HONEYCUTT BODY & GLASS SHOP

Beer Wheel and Frame Alignment

Auto Glass — Mirror Glass — Window  
 Glass

Phane YU 2-4517 • Albemarle, N. C.

## STANLY FUNERAL HOME, INC.

YU 2-8134

*"Our References,  
 The Families We Serve"*

Albemarle, N. C.

# LORCH PLUMBING AND HEATING COMPANY

Plumbing—Heating—Air Conditioning  
Roofing—Sheet Metal Work

221 North 2nd Street

Phones: YU 2-2100—YU 2-2109

Albemarle, North Carolina

# PRESS PRINTING COMPANY

Publishers: Stanly News and Press

Albemarle, N. C.



## **STANLY ELECTRIC COMPANY, INC.**

**Electrical Contractors**

224 Main Street

Phone YU 2-1412

Albemarle, North Carolina

Compliments  
of

### **EFIRD'S DEPT. STORE**

Albemarle, North Carolina

### **PIEDMONT CLEANERS**

**Albemarle's Leading Cleaners**

1001 N. Second Street  
Albemarle, North Carolina  
Phone YU 2-2412

Compliments  
of

### **RITCHIE AUTO PARTS**

### **JONES SHOE REPAIR**

**Rebuilt Like New**

239 West Main Street  
Telephone YU 2-7149  
Albemarle, North Carolina

### **GANTT RULANE GAS SERVICE, INC.**

Norwood Road  
Phone YU 2-1129  
Albemarle, North Carolina

**"The Gas Company Beyond The  
Gas Mains"**

### **DEWEY D. TREECE**

**BUILDING SPECIALTIES**

Phone YU 2-4117  
1108 N. Second Street  
Albemarle, North Carolina

Compliments of

# **ALBEMARLE DAIRY**

**Distributors**

**Borden's Milk and Ice Cream**

**"If It's Borden's It's Got To Be Good"**

## **THE FIRST NATIONAL BANK**

Of Albemarle, North Carolina

"Member Federal Reserve System  
and  
Federal Deposit Insurance Corporation"

CAPITAL—\$100,000.00  
SURPLUS & UNDIVIDED PROFITS—\$40,000.00

## **WINECOFF ELECTRIC COMPANY, INC.**

### **Officers**

Cyril Winecuff, Sr.

Cyril Winecuff, Jr.

George T. Winecuff

President

Vice-President

Secretary-Treasurer

## **P. J. HUNEYCUTT**

**Furniture**  
**Jewelry      Appliances**  
**Keepsake Diamonds**

"It Pays in so Many Ways to Buy  
at P. J.'s"

Compliments of

## **DUN-RITE LAUNDRY & CLEANERS, INC.**

Albemarle, North Carolina  
Phone YU 2-3511

## **CITY BARBER SHOP**

Custom haircuts to suit you and your  
personality, featuring steam-baths and  
massages.

Albemarle, N. C.

## **ALBEMARLE BAKE SHOP**

**Wedding and Birthday Cakes**  
**Pastries—Pies—Breads**

128 King Avenue Phone YU 2-1235

## HONEYCUTT'S SHOE SHOP

"We are shoe doctors. We heel them,  
Save their soles And attend their dying."

West North Street  
Behind The Post Office  
Albemarle, N. C.

## LOFTIN'S DRUG STORE

Phones: YU 2-216—YU 2-7317

**Prescription Druggist**

Albemarle, North Carolina

## STANLY FIXTURES MANUFACTURING COMPANY, INC.

Manufacturers & Designers of  
Quality Store Fixtures

Narwood, North Carolina

## MOOSE'S

**Men's Wear**

**Ladie's Wear**

141 West Main Street

Albemarle, N. C.



*Lou Lynn*  
CASUALS

*Sweaters*

*Sportswear*

EAST MAIN ST.  
ALBEMARLE, N. C.

Open A Savings Account Today At

## HOME SAVINGS AND LOAN ASSOCIATION

Albemarle, N. C.

**"Time and Temperature  
Quick As A Flash"**



Compliments of

## BOONE LAUNDRY & CLEANERS

Albemarle, North Carolina

## C & M TAXI COMPANY

Dial YU 2-1133 and YU 2-3333

**Radio Dispatched**

Albemarle, North Carolina



FLAMELESS ELECTRIC

## ELECTRIC HEATING

is thrifty and automatic, too!

This flameless way to perfect comfort gives you many exclusive benefits:

**THRIFTY**—Installation cost is low; no chimney or flue required

**SAFE**—Flameless; uses no oxygen

**FLEXIBLE**—You select the temperature in each room

**CLEAN**—No products of combustion; homes stay cleaner

**DUKE POWER COMPANY**  
*Serving the Piedmont Carolinas*



**BELK'S DEPARTMENT  
STORE**

Albemarle, N. C.

**Home of Better Values**

**HIRAM'S**

**Flowers and Gifts**

Albemarle, North Carolina

Hiram Saunders Phone YU 2-3726

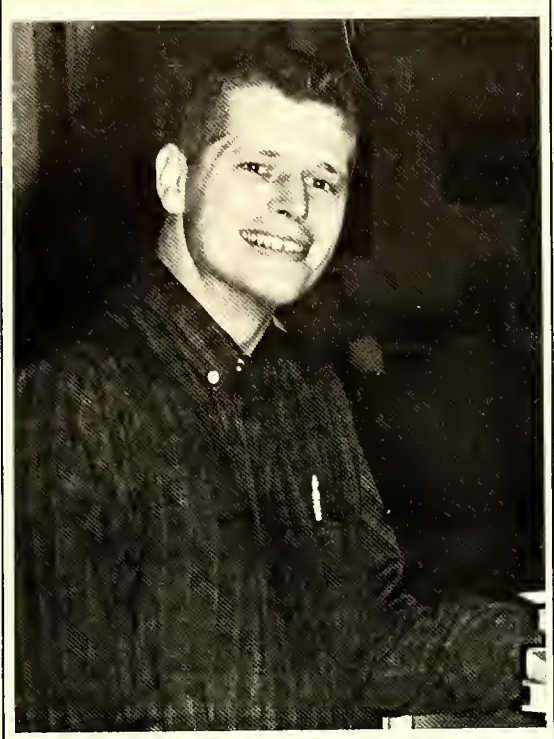

Compliments  
of

**C. W. WEST, INC.**

**General Hauling**

Aquadale, N. C.

**HOMESTEAD TILE  
COMPANY**

**All Types of Ceramic Floor Tile &  
Cabinet Covers  
Complete Installations**

Phone YU 2-2937

Albemarle, N. C.

**STANDARD OFFICE  
EQUIPMENT COMPANY**

175 North Second Street  
Albemarle, North Carolina

**"A Complete Line of  
School Supplies"**

**FIRESTONE HOME &  
AUTO SUPPLIES**

230 West Main Street  
Phone YU 2-2172

1006 West Main Street  
Phone YU 2-4315

Concord Road at 6 Points  
Phone YU 2-8114

Albemarle, North Carolina

Compliments of

**ROYAL CHEMICAL  
COMPANY, INC.**

**Satisfaction Given**

**Manufacturers of Top Quality Specialties  
and Cleaning Supplies**

**COLLINS & AIKMAN  
CORPORATION**

**Automotive Fabrics  
Division**

Albemarle, North Carolina



TO  
the graduating class

BOTTLED UNDER AUTHORITY OF THE COCA-COLA COMPANY BY  
ALBEMARLE COCA-COLA BOTTLING COMPANY



## **It's A Pleasure To Serve Pfeiffer College Students**

Pilot Life Accident Insurance protection for the students of Pfeiffer College—written through Carolino Realty and Insurance Company—gives us the opportunity of serving another one of the state's truly fine colleges.

## **CAROLINA REALTY & INSURANCE COMPANY**

**112 East North Street  
Albemarle, North Carolina**

*Pilot Life Insurance Company*

**Greensboro, North Carolina**

Compliments of

## **DENNIS CONCRETE WORKS**

Phone YU 2-2147

Albemarle, North Carolina

**"Let's Go Bowling"**

## **DOGWOOD LANES**

E. Main Street, Albemarle, N. C.

Phone YU 2-8124

Far More Fun and Relaxation,  
Drop by The Lanes with your friends.

Meet Your Friends at

## **PHILLIPS DRUG STORE**

Albemarle, N. C.

## **MERLE NORMAN Cosmetics**

Three steps to beauty with  
Mira-col Beauty Treatment

Phone YU 2-4614

## **HARWOOD'S FLORIST Shop & Greenhouses**



Phanes: 982-2137  
982-2138

Norwood Raad

**"We Telegraph Flowers Anywhere"**

Albemarle, North Carolina

Compliments of

## **BUCK'S CLEANERS & LAUNDROMAT**

424 North 4th  
Albemarle, N. C.



 *Jewel Box* STORES  
SOUTH'S LARGEST JEWELERS

110-114 S. Second Street  
YUkon 2-2511      YUkon 2-7401  
J. Carl Ingram, Manager  
Albemarle, North Carolina

**LOWDER HARDWARE CO.**

103 N. 1st St.      Phone YU 2-2101

**Wilson Sporting Goods**  
**G. E. Home Appliances**  
**Mercury Motors**  
**Building Materials—Paints**  
**Delta Tools**

Albemarle, North Carolina

1905

57 Years of Service

1962

**ALBEMARLE INSURANCE AGENCY, INC.**

**"Just Insurance"**

113 South Second Street, Albemarle, N. C.  
Phone YU 2-2136

**Loy Gulledge**

**Joe Kluttz**

**Joe Kluttz, Jr.**

**Reggie Crowell**

**Bailey Gulledge**

**ALBEMARLE SAVINGS &  
LOAN ASSOCIATION**

Marshville                      Albemarle                      Narwaad

Current Dividend Rate  
4%

"Where You Save Does Make A Difference

Organized 1897

**CABARRUS BANK AND  
TRUST COMPANY**

Cancard                      Kannapolis                      Albemarle  
North Carolina

**SETZLER - HINSON  
FURNITURE COMPANY**

129 North First Street  
"Furniture"

Albemarle, North Carolina

**YINGLING FURNITURE CO.**

"Complete Home Furnishings"

Phone YU 2-6041

Albemarle, N. C.

Shop and Save  
At Your Friendly

**ROSE'S**  
5-10-25¢  
*Stores*

ALBEMARLE N. C.

**STANLY HARDWARE  
COMPANY**

Hardware—Sporting Goods

138 South 2nd

Albemarle, North Carolina

## **DRUG CENTRE, INC.**

**Rexall Prescription Specialists  
Drugs, Sundries, & Cosmetics**

**City Wide—Free Delivery**

Telephone YU 2-6612  
121 North First Street  
Albemarle, North Carolina

Compliments of

## **ALBEMARLE FRANCHISED CAR DEALERS**

**ALBEMARLE TRUCK  
AUTEN MOTOR  
CONFEDERATE MOTORS CO.  
CROOK MOTORS  
DAVIS MOTOR CO.  
MORGAN MOTOR CO.  
SPENSE MOTOR  
STOVALL-WOLFE MOTOR CO.**

Compliments

## **E. B. STONE FINANCE CO.**

Home Office  
Charlotte, North Carolina

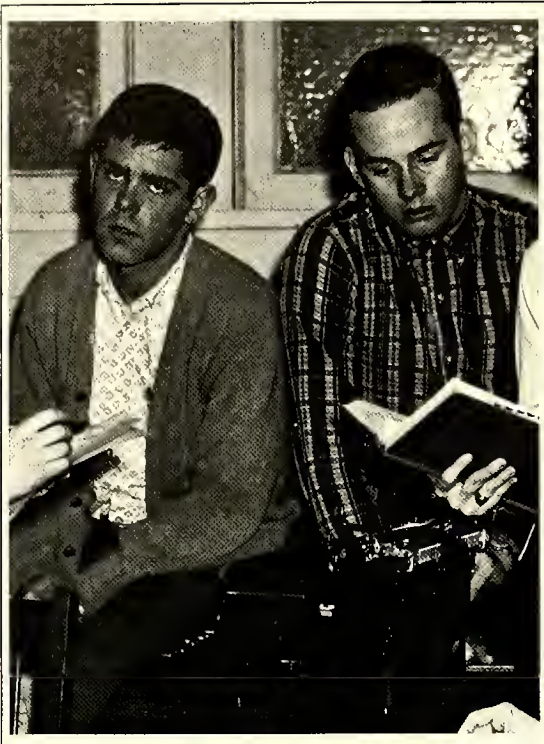

## TAYLOR'S 5c & 10c STORE

Your Headquarters  
for  
School Supplies

Rockwell, North Carolina

## HARRIS & NASH

Groceries—Meats—Produce  
Gas—Oil—Feed

Dial HO 3-3714

New London, N. C.

Compliments of

## MORGAN'S PLACE

Route 2, New London, N. C.

W.H. JEWELERS  
*Leonard*  
& SONS, INC.

"CONVENIENT TERMS"

*Six Great Stores*

Salisbury, N. C.	Kannapolis, N. C.
Concord, N. C.	Statesville, N. C.
Mooreville, N. C.	Albemarle, N. C.





## BOARD OF TRUSTEES, PFEIFFER COLLEGE

DR. EVELYN BERRY	475 Riverside Drive, 14th Floor, New York 27, N. Y.
REV. JOHN H. CARPER	Box 768, Thomasville, N. C.
MRS. E. D. CHANDLER	15 Bear Creek Road, Asheville, N. C.
MR. L. D. COLTRANE, JR.	Concord Telephone Company, Concord, N. C.
MR. PAUL R. ERVIN	The Attorneys Bldg., 806 E. Trade St., Charlotte, N. C.
REV. MITCHELL FAULKNER	Box 104, Shelby, N. C.
REV. ERNEST FITZGERALD	3400 Meredith Avenue, Charlotte, N. C.
MR. JOHN L. FRALEY	Carolina Freight Carriers Corp., Cherryville, N. C.
MR. BAILEY GULLEDGE	444 East Cannon Avenue, Albemarle, N. C.
MRS. C. P. HARDIN	Green Hill Road, Bristol, Va.
MR. L. C. HARMON	31 North Georgia Avenue, Concord, N. C.
BISHOP NOLAN B. HARMON	2020 Roswell Avenue, Charlotte, N. C.
MR. ARTHUR P. HARRIS	City Chevrolet Company, Charlotte, N. C.
MR. HENRY R. HEROLD	2340 South Eastern Avenue, Los Angeles 22, Calif.
MR. MARSHALL W. HERRIN	Box 10713, Raleigh, N. C.
REV. M. TEAGUE HIPPS	First Methadist Church, Forest City, N. C.
MR. HARRY HODGES, JR.	Wade Manufacturing Company, Wadesboro, N. C.
MR. D. W. HOLT	Box 889, Asheboro, N. C.
MR. ALLEN JOHNSON	Johnson Concrete Company, Salisbury, N. C.
MRS. CARL H. KING	515 Carroll Street, Statesville, N. C.
DR. JULIAN A. LINDSEY	First Methodist Church, Lexington, N. C.
MR. W. A. LOWDER	All Star Mills, Albemarle, N. C.
MR. R. V. McPHAIL	Gastonia, N. C.
MR. DAVID MAUNEY	Richfield, N.C.
MRS. CARL J. MERNER	Old York Road and Quarry Road, Buckingham, Penna.
MR. JOE MOFFITT	Peerless Mattress Company, Lexington, N. C.
MRS. T. OTTO NALL	1987 Summit Avenue, St. Paul 5, Minn.
MR. MALCOLM M. PALMER	North Ninth Street, Albemarle, N. C.
MR. GEORGE R. PFEIFFER	1240 Sixth Street, Santa Monica, Calif.
MR. R. CECIL REINHARDT	Clyde Fabrics, Inc., Newton, N. C.
MRS. J. N. RODEHEAVER	Winnetaska, Winona Lake, Ind.
MR. MILTON C. ROSE	Gustavus and Louise Pfeiffer, Research Foundation, 20 Brood St., New York 5, N. Y.
MR. E. B. STONE	E. B. Stone Finance Companies, Charlotte, N. C.
MRS. J. FOUNT TILLMAN	Route 1, Lewisburg, Tenn.
MRS. HARRY C. VAUGHN	131 Richards Road, Columbus 14, Ohio
MRS. ZEB WATKINS	2124 Beverly Drive, Charlotte, N. C.

### Emeritus (Life) Members

MRS. J. HOWARD AKE	414 East Front Street, Berwick, Penna.
MRS. H. C. BLACK	720 West Locust Street, Johnson City, Tenn.
MISS UNA EDWARDS	213 Pine Street, Rutherfordton, N. C.
MRS. HARRY E. JAMES	880 Fifth Avenue, New York 21, N. Y.
MRS. A. C. JOHNSON	766 Covington Avenue, Bowling Green, Ky.
MRS. FRANKLIN F. LEWIS	555 Glendale Avenue, Webster Groves, Mo.
DR. GARFIELD D. MERNER	Maskey Bldg., 46 Kearny Street, San Francisco, Calif.
MR. C. D. PLYLER	Misenheimer, N. C.
MRS. M. L. ROBINSON	880 Fifth Avenue, New York 21, N. Y.
MRS. J. A. SPENCE	142 Worth Street, Asheboro, N. C.

## **PFEIFFER COLLEGE PUBLICATIONS COMMITTEE 1961 - 1962**

Prof. J. Allen Thacker, (Chairman) Faculty Representative  
Prof. Herbert Bryant, (Recorder) Advisor to CHIMES and NEWS  
Mrs. Roslyn C. Armfield, Faculty Representative  
Mrs. Geraldine H. Moore, Faculty Representative  
Mr. Walter I. Gibson, Sr., Vice President of Pfeiffer College  
Dr. J. Lem Stokes, II, (Ex-officio) President of Pfeiffer College  
Dr. Cameron P. West, (Ex-officio) Academic Dean of Pfeiffer College  
Miss Nancy Miller, Editor, CHIMES  
Mr. Gordon Scott, III, Business Manager, CHIMES  
Mrs. Kay L. Dennis, Chairman, Board of Editors, PHOENIX  
Mr. Samuel Tesh, Jr., Business Manager, PHOENIX  
Dr. Nancy McLaurin, Advisor to PHOENIX  
Mr. Russell W. Ford, Jr., General Manager, Station WSPC  
Mr. Carter Ward, Business Manager, Station WSPC  
Prof. Earl E. Stevens, Advisor to Station WSPC  
Miss Judith McManus, EDITOR, PFEIFFER NEWS  
Mr. Donald G. Walser, Business Manager, PFEIFFER NEWS  
Mr. William S. Reasonover, Director College News Service

**OFFICERS AND DIRECTORS  
PFEIFFER COLLEGE ALUMNI ASSOCIATION  
1961 - 62**

<b>President</b>	Wayne Mobry Aluminum Compony of Americo Bodin, N. C.
<b>Vice President</b>	Ed Stephenson 928 Dudley Drive Chorlotte, N. C.
<b>Secretary</b>	Miss Mortha Peeler 607 West Boulevard, Apt. 3 Chorlotte, N. C.
<b>President Elect</b>	Richard Clark 108 E. Jefferson Street Monroe, N. C.

**DIRECTORS**

Gene Price, 625 McDonold Avenue, Chorlotte, N. C.  
Douglos Morsholl, Box 1908, Chorlotte, N. C.  
June K. Reese, 126 S. Magnolio, Mooresville, N. C.  
William H. Lotimer, Colonial Florist, Comden, S. C.

Mrs. P. H. Colbert, Box 1122, Chorlotte, N. C.  
Horold Beaver, 5000 Doris Avenue, Charlotte, N. C.  
Mrs. L. B. Eller, 816 Brent Road, Roleigh, N. C.  
Ernest Neumon, III, 1014 Locklond Avenue, Winston-Solem, N. C.

William S. Reasonover, Pfeiffer College, Director of Alumni Affairs

## STUDENT GOVERNMENT ASSOCIATION

### STUDENT COUNCIL OFFICERS

SGA President	Homer Brawley, Mooresville, N. C.
SGA Vice President	Max Walser, Lexington, N. C.
SGA Treasurer	Allen Fisher, Fairmont, N. C.
SGA Secretary	Robin Clark, Decatur, Georgia

#### Class Representatives—

Sophomore Class	Keith Crisco, Aquadale, N. C. Sonja Britt, Midland, N. C.
Junior Class	Jenny Sue Johnson, Forest City, N. C. Scott Graham, Forest City, N. C.
Senior Class	John Dorsey, Charlotte, N. C. Sylvia Funderburk, Charlotte, N. C.

Advisors—Dean of Men—Sterling Whitley—Dean of Women—Mary E. Bethea

### WOMAN'S STUDENT GOVERNMENT ASSOCIATION

President	Linda Jones, Mt. Airy, N. C.
Vice President	Sylvia Boyte, Aberdeen, N. C.
Secretary	Diane Thompson, Statesville, N. C.
Treasurer	Margaret Fowler, Lake Junaluska, N. C.
Chief Fire Marshal	Jean Ann Long, Forest City, N. C.
Advisor	Dean Mary E. Bethea

### MEN'S STUDENT GOVERNMENT ASSOCIATION

President	Darrell Ayers, Rock Hill, S. C.
Vice President	Mike Little, Gold Hill, N. C.
Secretary	Fred Davenport, Chester, N. J.
Chief Fire Marshal	Jimmy Morris, Newton, N. C.
Advisor	Dean Sterling Whitley

# SMITH STUDIO

14 East Haragett Street

Raleigh, North Carolina

BETTER PHOTOGRAPHS MAKE BETTER YEARBOOKS



3300 Monroe Road • Charlotte, N. C.

• THE *finest* IN SCHOOL PHOTOGRAPHY

• *Superior Quality* IN SCHOOL YEARBOOKS.

# STUDENT DIRECTORY

- Adkins, Precious Anne, Hallsboro, N. C.  
 Albee, William G., 703 Wall St., Elmira, N. Y.  
 Alexander, George G., 627 Gibson St., Concord, N. C.  
 Allen, Carolyn, Box 655, Chesnee, S. C.  
 Allen, Louis Jr., Box 506, Rockingham, N. C.  
 Allen, Margare F., Rt. No. 1, Denton, N. C.  
 Allen, Oscar R., Rt. No. 1, Box 53, Ash, N. C.  
 Allen, Sandra Jane, 837 N. 5th St., Albemarle, N. C.  
 Anderson, George M., 5527 Meadow Ave.,  
 N. Charleston, S. C.  
 Anderson, James T., 507 Redfern Ave.,  
 Wilmington 6, Delaware  
 Anderson, Janice, Box 217, Rocky Point, N. C.  
 Anderson, Joan Ann, 253 King St., Woodbury, N. J.  
 Andrews, Judy, Landrum, S. C.  
 Annis, Nancy Ethel, 207 Wilson St., Morganton, N. C.  
 Armstrong, Fred Mitchell, 2620 Bay St., Charlotte 5, N. C.  
 Arnold, George Everett, 122 Fuller St., Whiteville, N. C.  
 Asbill, Judy, Box 453, Biscoe, N. C.  
 Ascher, Robert Clark, 420 E. Bay Dr., Long Beach, N. Y.  
 Ash, Fletcher T., Jr., 97 Hurstbourne Rd., Rochester 9, N. Y.  
 Auman, Mary E., Rt. No. 4, Asheboro, N. C.  
 Austeri, Norma, 125 Hovis Circle, Charlotte, N. C.  
 Austin, Conrad N., 1624 Sterling Rd., Charlotte, N. C.  
 Austin, Wally Jean, 1616 Matheson Ave., Charlotte, N. C.  
 Avant, Wilbur S., 205 N. Lee St., Whiteville, N. C.  
 Ayers, William Darrell, 721 S. York Ave., Rock Hill, S. C.
- Boer, John T., 128 Roosevelt Ave., Valley Stream, N. Y.  
 Bailey, Dewey A., E. Main St., Albemarle, N. C.  
 Baker, James B., N. W. 4th St., Snow Hill, N. C.  
 Ball, Judy Brown, Rt. No. 1, Troutman, N. C.  
 Ballard, Ann M., 1426 Lynnhurst Dr., Gastonia, N. C.  
 Ballard, Robert E., Rt. No. 4, Box 32, Kannapolis, N. C.  
 Ballard, Wanda Joan, Rt. No. 3, New Bern, N. C.  
 Bangert, Ann C., 109 Fulham Pl., Neptune, N. J.  
 Barbee, Helen Olivia, Rt. No. 1, Midland, N. C.  
 Barbee, Shirley Ruth, Rt. No. 1, Concord, N. C.  
 Barbee, Theresa Rimer, 103 Central Ave., Lexington, N. C.  
 Barber, Sylvia Ann, c/o Tiny Diny Cafe, King, N. C.  
 Barker, Mary, 2712 Palm Ave., Charlotte 5, N. C.  
 Barker, Ralph M., 716 S. Fulton St., Salisbury, N. C.  
 Barkman, Glendine R., 4022 Lubbock Pl., Charlotte, N. C.  
 Barnes, Joseph W., Box 786, Hillsboro, N. C.  
 Barrier, Jerry Lynn, 343 Spencer Dr., Concord, N. C.  
 Barringer, Judy Ann, Rt. No. 1, Richfield, N. C.  
 Barton, Verna Lou, 1830 Cambridge Ave., S.W., Roanoke, Va.  
 Baucom, Keith B., 57 N. Valley St., Concord, N. C.  
 Bauzenberger, Edwin H., 341 Park Ave., Collingswood 7, N. J.  
 Bayley, George S., Montrose Ave., Baltimore 12, Md.  
 Beadles, Wanda A., Rt. No. 3, Box 178, Hayesville, N. C.  
 Beadles, Linda L., Rt. No. 3, Box 178, Hayesville, N. C.  
 Beasley, Blair E. Jr., 2835 Barmettler St., Raleigh, N. C.  
 Beaver, Judy, Box 401, Landis, N. C.  
 Beeker, Edwin H., Rt. No. 1, Mt. Pleasant, N. C.  
 Bell, Ann, 1425 E. Main St., Albemarle, N. C.  
 Bell, William E. Jr., Rt. No. 6, Raleigh, N. C.  
 Bellomy, Susan Kay, 4 Hopewell Rd., Bridgeton, N. J.  
 Benfield, Mary Eunice, Rt. No. 2, Bakersville, N. C.  
 Beres, Betty Irene, 542 Mayfair St., Vineland, N. J.  
 Berlinger, Susan, 9 Hemsing Dr., Mt. Holly, N. J.  
 Bettis, Robert E., 906 Hammel Rd., Greensboro, N. C.  
 Biggers, Hugh B., Rt. No. 4, Concord, N. C.  
 Biggs, Alexander G., Jr., 458 W. Main St., Elkin, N. C.  
 Biles, Barbara Ann, Rt. No. 2, Norwood, N. C.  
 Billings, James Wayne, Box 7, Mineral Springs, N. C.  
 Bingham, Mildred Louise, Rt. No. 1, Franklin, N. C.  
 Bishop, Carolyn Sue, 218 Galloway St., Mt. Airy, N. C.  
 Bivens, Betty C., 601 East St., Albemarle, N. C.  
 Blackburn, Eleanor Faye, Rt. No. 5, Box 433, Mt. Airy, N. C.  
 Blake, Harold F., Box 265, Misenheimer, N. C.  
 Blake, Darrell D., Misenheimer, N. C.  
 Blake, Rodger R., 411 Castle Hayne Rd., Wilmington, N. C.  
 Blanton, Ann, 105 Carolina Ave., Lumberton, N. C.  
 Blume, Maurice A., Box 236, Cape May, N. J.  
 Bolen, John C., 2740 Normandy Rd., Charlotte, N. C.  
 Bolling, Anthony Craig, Rt. No. 1, Cameron, N. C.  
 Boose, Thomas A., P. O. Box 144, Rural Hall, N. C.  
 Boswell, John F., 110 Floyd St., Tabor City, N. C.  
 Bowers, Varling Gene, 414 Pleasant Ave., Kannapolis, N. C.  
 Boysworth, Maude C., Rt. No. 2, Albemarle, N. C.  
 Boyte, Sylvia A., Holly St., Aberdeen, N. C.  
 Brafford, Len R., Rt. No. 3, Box 13, Concord, N. C.  
 Brandau, John H., 1201 W. Third St., Sterling, Illinois  
 Brandon, Martha Ann, Box 228, Fallston, N. C.
- Brasch, John F., III, Box 1063, 155 8th Ave.,  
 Cramerton, N. C.  
 Brawley, Homer O., 511 E. Center, Mooresville, N. C.  
 Braxton, Jabus W. Jr., 48 Oakland Circle, Canton, N. C.  
 Breedlove, Martha Jo, 1457 Perry Ave., Henderson, N. C.  
 Bridges, Herbert R., 51 Norfolk Ave., Clarendon Hills, Ill.  
 Brietz, Bobby J., 1649 Sterling Rd., Charlotte, N. C.  
 Britt, James Lee, Rt. No. 1, Box 48, Star, N. C.  
 Britt, Sonja Jean, Rt. No. 1, Box 152, Midland, N. C.  
 Broadway, Sarah Carolee, Rt. No. 3, Box 270,  
 Kannapolis, N. C.  
 Bronson, Ann Lyle, 2906 13th Rd. South, Arlington 4, Va.  
 Brooks, Margaret R., 220 S. Street, Albemarle, N. C.  
 Brooks, Mary B., P. O. Box 487, Norwood, N. C.  
 Brooks, Mae W., Oakboro, N. C.  
 Brown, Betty Ruth, Rt. No. 2, Box 84A, Elkin, N. C.  
 Brown, Byron White, Box 43, Rockwell, N. C.  
 Brown, Celestria Faye, Rt. No. 1, Box 315-A, Pelham, N. C.  
 Brown, Howard W. Jr., Box 295, Granite Quarry, N. C.  
 Brown, Lela Gail, Box 205, Troutman, N. C.  
 Brown, Norma K., 213 S. Chapel St., Landis, N. C.  
 Brown, Robert Wayne, Rt. No. 1, Gold Hill, N. C.  
 Brown, Theron Sidney, Jr., 90 St. George St., Concord, N. C.  
 Brown, William H., 614 W. Graham St., Box 1396,  
 Shelby, N. C.  
 Browne, George H., 813 Eden Terrace, Rock Hill, S. C.  
 Bryan, Donald Lee, 310 Wyoming St., Royalton, Pa.  
 Bulla, Billy, Rt. No. 2, Asheboro, N. C.  
 Bullock, Leonard Meredith III, 134 Dabney Dr.  
 Henderson, N. C.  
 Bumgardner, William Lee, 430 N. Fourth, Albemarle, N. C.  
 Bunn, Elaine, Rt. No. 1, Box 325, Wadesboro, N. C.  
 Bursleson, Jean, Rt. No. 1, Box 229, New London, N. C.  
 Bursleson, Roby Alton, P. O. Box 377, Locust, N. C.  
 Burns, George Dunlap, P. O. Box 357, Wadesboro, N. C.  
 Burrage, Jacquelyn, 46 Eastcliff Dr., Concord, N. C.  
 Bush, Sharon, 337 W. Stewart St., Mooresville, N. C.  
 Bustle, Walton Lee, Rt. No. 7, Statesville, N. C.  
 Butler, Sarah A., Misenheimer, N. C.  
 Butler, Douglas H., Misenheimer, N. C.  
 Byers, Robert G., 815 4th Ave., W., Hendersonville, N. C.  
 Byrd, Roger K., Misenheimer, N. C.
- Cagle, Gary Wayne, 25 Hyde Park, Concord, N. C.  
 Cagle, William H., 25 Hyde Park, Concord, N. C.  
 Cain, Ruth Ann, 5711 Rhode Island Ave., Falls Church, Va.  
 Caldwell, Douglas W., 1027 East Blvd., Charlotte, N. C.  
 Caldwell, Sandra Deane, 513 West End Ave., Statesville, N. C.  
 Campbell, William, 608 Elm St., Salisbury, N. C.  
 Canipe, Dora Evelyn, Rt. No. 1, Box 62, Morven, N. C.  
 Carpenter, Henry, 117 S. Hill St., Rt. No. 1, Albemarle, N. C.  
 Carpenter, James W., P. O. Box 627, Albemarle, N. C.  
 Carriker, Linda Kaye, Rt. No. 1, Ellerbe, N. C.  
 Carriker, Mirlie H., Box 455, Norwood, N. C.  
 Carrouth, Arnold E., Rt. No. 2, Fort Mill, S. C.  
 Carson, Jerry Lee, Misenheimer, N. C.  
 Cashion, Mary Frances, 328 Forest Hill Rd., Wilkesboro, N. C.  
 Castor, Daniel C., 1302A Venus St., Kannapolis, N. C.  
 Cathey, Judith Elaine, 24 Eastcliff Dr., Concord, N. C.  
 Caudle, Mary Anna, Rt. No. 4, Box 281, Matthews, N. C.  
 Cawman, Diane Morris, 216 Wesley St., Salem, New Jersey  
 Cayado, Pedro P., 325 Spencer Dr., Concord, N. C.  
 Chaffer, James M., 255 Ward Hill Rd., Henrietta, New York  
 Chamberlain, Robert Joseph, 106 S. Philadelphia Ave.,  
 Ventner, N. J.  
 Chambers, John K. Jr., 2131 Selwyn Ave., Charlotte 7, N. C.  
 Chan, Charles C., Singapore  
 Chance, Reginald, 435 Edgemont, Albemarle, N. C.  
 Chandler, Gwendolyn Yvonne, 608 Snuggs St.,  
 Albemarle, N. C.  
 Chapman, Barbara Ann, Rt. No. 3, Box 66, Kannapolis, N. C.  
 Chapman, Judy Carolyn, Rt. No. 2, Box 100, Rockwell, N. C.  
 Chapman, Sandra Kay, 2051 75th St., North, St.  
 Petersburg, Fla.  
 Cheatham, Mary Ann, Spring Hill Farm, Rt. No. 1,  
 Burlington, N. C.  
 Chesson, Julianne Pearl, P. O. Box 36, Roper, N. C.  
 Chimpley, Beth Ann, 2619 Providence Rd., Charlotte, N. C.  
 Choate, James Samuel, 1729 Independence Blvd.,  
 Charlotte, N. C.  
 Cinquemani, John, 95-20 Jamaica Ave., Woodhaven 21, N. Y.  
 Clanton, Robert A. Jr., Box 136, Southmont, N. C.  
 Clapp, Edward Rankin, 903 N. Main St., Burlington, N. C.  
 Clark, Elizabeth Ross, 2901 Shannon Rd., Durham, N. C.

# STUDENT DIRECTORY

- Clark, Georgia Roberto, 2468 Melville Ave., Decatur, Georgia  
 Claypoole, William Henry, 214 Rutland Ave., Mt. Holly, N. J.  
 Clayton, Carol Lee, 1 Holmes Rd., Cranbury, N. J.  
 Clayton, William J. II, 1307 Lane St., Kannapolis, N. C.  
 Clemmer, Patricia Ann, Box J, Misenheimer, N. C.  
 Clending, Constance, 124 Heather Rd., Oaklyn 6, N. J.  
 Cleveland, Charlotte, 29 Providence Rd., Asheville, N. C.  
 Cline, Janet Carol, Mosonic & Eastern Star Home, Greensboro, N. C.  
 Clodfelter, Carol B., 512 S. Summit Ave., Charlotte 8, N. C.  
 Clutz, Mary, 1815 Sterling Rd., Charlotte, N. C.  
 Coble, Margaret W., Box 245, Oakboro, N. C.  
 Cochran, James Lee III, 216 N. 4th St., Albemarle, N. C.  
 Coggins, Linda Miller, 6 Cherry St., Box 763, Bodin, N. C.  
 Colbert, Barbara Ann, P. O. Box 1122, 610 Lansdowne Rd., Charlotte, N. C.  
 Coleman, Robert S., 1328 Westbrook Circle, Gastonia, N. C.  
 Collier, Arthur B. Jr., 642 Edgemont St., Albemarle, N. C.  
 Collier, Helen Staley, 642 Edgemont St., Albemarle, N. C.  
 Coltharp, Glorio Jean, 1812 Merriman Ave., Charlotte, N. C.  
 Coltrane, Mary Rebecca, 124 Carter St., Kernersville, N. C.  
 Comer, Dorothy Joan, 126 S. Second St., Millville, N. J.  
 Conner, Kenneth Wayne, 670 Shiloh Dike, Bridgeton, N. J.  
 Connolly, Patricia Ann, 304 W. Jamaica Ave., Valley Stream, N. Y.  
 Conner, Larry Wayne, Rt. No. 1, Box 164, Midland, N. C.  
 Cook, Daniel Edward, 57 Creswell St., Concord, N. C.  
 Cook, Ervin Smith, 136 Cedar St., Concord, N. C.  
 Cook, Larry Ralph, 121 E. South St., Albemarle, N. C.  
 Cope, Robert F. Jr., 115 N. Warren St., Woodbury, N. J.  
 Corson, Paul M. Jr., 91 E. State St., Daylestown, Pa.  
 Cotten, David Roy, 315 Prospect Ave., Little Silver, N. J.  
 Cotton, Jane Elizabeth, 1518 Amhurst St., Box 402, Albemarle, N. C.  
 Covington, Jean Blakely, 402 McKinnon Ave., Hamlet, N. C.  
 Covington, Perry, 105 Anson Ave., Rockingham, N. C.  
 Crabtree, Emily, 109 Riverside Dr., P. O. Box 546, Morgantown, N. C.  
 Crane, Susan Sm., Nations Ford Rd., Charlotte, N. C.  
 Craven, Walter P., Box 406, Cornelius, N. C.  
 Crelin, Richard Rowland, 533 Glenmere Ave., Neptune, N. J.  
 Crisco, John Keith, Rt. No. 1, Box 688, Albemarle, N. C.  
 Crisp, Jerry Lynn, 1106 Mineral Springs Rd., Charlotte, N. C.  
 Crooks, Joseph Conrad, III, 126 W. Park Ave., Mooresville, N. C.  
 Crouse, Martha Rose, Sparta, N. C.  
 Crouse, Nancy Elizabeth, Rt. No. 2, Sparta, N. C.  
 Crumley, Donald Larry, 506 Wright Ave., Kannapolis, N. C.  
 Cullen, Bettye Jean, 1412 Andover Rd., Charlotte, N. C.  
 Cullins, Nancy Howard, 3814 Columbia Pike, Arlington, Va.  
 Curtis, Jerry Leon, Rt. No. 1, Box 430, Mooresville, N. C.
- D'Agostino, Joseph John, Rt. No. 7, Gorton Rd., Bridgeton, N. J.  
 Daly, Margaret, 611 Yadkin St., Albemarle, N. C.  
 Daniels, George T., Jr., 1009 Elm St., Kannapolis, N. C.  
 Davenport, Frederick A., Box 125 S. Rd., Rt. No. 1, Chester, N. J.  
 Davis, Doris Caroline, Rt. No. 1, Waxhaw, N. C.  
 Davis, Robert F., Star Rt., Box 701, Bridgeton, N. J.  
 Davis, Solly S., 2425 Voil Ave., Apt. A-18, Charlotte, N. C.  
 Davis, Sarah L., 680 Idealway, Charlotte, N. C.  
 Deaton, Horrier, Box 68, Troy, N. C.  
 Deaton, Viva Anne, Box 785, Troy, N. C.  
 Deck, Glenn Andrew, Star Rt. 5, Box 23, Rutherfordton, N. C.  
 DeLeurere, Melissa Marie, 1 East Eighth St., Hobort, Indiana  
 Dellinger, Mary Virginia, Rt. No. 1, Stanley, N. C.  
 DeMeritt, Morjorie Ann, Rt. No. 4, Douglass Dr., Charlotte, N. C.  
 Dennis, Koy L., Rt. No. 4, Albemarle, N. C.  
 Devenny, William H., 121 N. Broad St., Woodbury, N. J.  
 Devlin, Jack Dale, 115 E. Barber Ave., Woodbury, N. J.  
 Dial, Judy Down, Box 97, Londis, N. C.  
 Dick, Hugh Cloud, 213 Summit Ave., Albemarle, N. C.  
 DiMucci, Michael J., 16 Preston Ave., Bridgeton, N. J.  
 Dix, Eileen Dorothy, R. D. No. 4, Rockville Rd., Bridgeton, N. J.  
 Dodson, Nancy "Frankie", 832 Stonfield Dr., Charlotte 9, N. C.  
 Donaruma, Robert, 30 S. Corona Ave., Valley Stream, N. Y.  
 Dorsey, John M., 122 Plocid Place, Charlotte 7, N. C.  
 Doxsey, James Roy, 148 Paine St., Riverside, N. J.  
 Dozier, James L. Jr., 345 W. Center St., Mooresville, N. C.  
 Dry, Christina, 1201 Lone St., Kannapolis, N. C.
- Dry, Marcia P., No. 5 Parker's Trailer Park, Kannapolis, N. C.  
 Duncon, Bruce Dornell, Rt. No. 3, Roxboro, N. C.  
 Durrett, Lawrence James, 4747 Lawnview St., Jacksonville 5, Fla.  
 Dzelzitis, Linords Ivis, 522 S. Church St., Salisbury, N. C.
- Eagle, Harold McKenzie, Jr., 1000 Mocksville Ave., Salisbury, N. C.  
 Earnhardt, Mary Louise, Rt. No. 2, Box 427, Concord Lake Rd., Kannapolis, N. C.  
 Earnhardt, Rebecca Jane, 325 Wiley Ave., Salisbury, N. C.  
 Eason, Jenny Lynn, 811 Mocksville Ave., Salisbury, N. C.  
 Eddleman, Nancy E., 961 Rockland Circle, Concord, N. C.  
 Edwards, Ruby Ann, Box 537, Vass, N. C.  
 Egbert, Frederick C., 36 W. Browning Rd., Bellmawr, N. J.  
 Elder, Donald H., 456 Delaware Ave., Palmyra, N. J.  
 Eller, June Faye, Rt. No. 4, Box 530, Salisbury, N. C.  
 Elliott, Michael F., 124 Old Highway, Wilton, Conn.  
 Elliott, Warren Edward, Box 373, Burns Rd., Millville, N. J.  
 Elmore, Minnie Cleo, Rt. No. 1, Stony Point, N. C.  
 Emerson, Charles Everette, 302 Cadillac St., Kannapolis, N. C.  
 Emery, James Reid, 218 Hollywood Court, Glen Burnie, Md.  
 Ervin, June Ellen, Rt. No. 3, Statesville Hwy, Mooresville, N. C.  
 Estomin, Denise M., 35 Dayton Ave., Toms River, N. J.  
 Everhart, Charles J. III, Rt. No. 1, Linwood, N. C.  
 Ewing, Billy Randell, Rt. No. 1, Maiden, N. C.
- Fagon, James Stephen, 731 N. W. 25th Ave., Gainesville, Fla.  
 Faggart, Rebecca Carolyn, 700 S. Union St., Concord, N. C.  
 Fair, Daphne Bell, Boone Rd., Leaksville, N. C.  
 Farlow, Rebecca Mae, 214 Naomi St., Randleman, N. C.  
 Farthing, James L., No. 2, Box 826, Concord, N. C.  
 Farree, James Ernest, 104 Worthville Rd., Randleman, N. C.  
 Fesperman, Brenda, Rt. No. 1, Mt. Ulla, N. C.  
 Fesperman, Judy Ann, Rt. No. 2, New London, N. C.  
 Finger, Jon Robert, 1627 Eastwood Dr., Kannapolis, N. C.  
 Finnegan, William Lance, 7291 Walnut Ave., Pennsauken, N. J.  
 Fishburn, Betsy Lee, 2927 Banyon St., Fort Lauderdale, Fla.  
 Fisher, Al A., 309 Trinity St., Fairmont, N. C.  
 Fisher, James Allen, 204 Ivey St., Fairmont, N. C.  
 Fisher, Jessie Elizabeth, Rt. No. 1, Mt. Pleasant, N. C.  
 Fisher, Mortha Little, 5 Tallasse St., Radin, N. C.  
 Fisher, Thomas Eugene, 6 Hopewell Rd., Bridgeton, N. J.  
 Flanagan, Robbi, 2241 S. E. 8th Pl., Gainesville, Fla.  
 Fletcher, Agnes Barbara, Route No. 3, Box 69, North Wilkesboro, N. C.  
 Ford, Emily, Box 93, Richfield, N. C.  
 Ford, Judy Ann, Box 533, Denton, N. C.  
 Ford, Russell W. Jr., 143 Linwood Dr., Albemarle, N. C.  
 Forrester, James Jr., 3518 Faber Rd., Norfolk 3, Virginia  
 Foscue, Julion Monly, III, Rt. No. 1, Pollocksville, N. C.  
 Foster, John Morris, Mt. Holly Rd., Medford, N. J.  
 Foster, Michael Roy, Meadowood, Spray, N. C.  
 Foulks, Ralph Wayne, Rt. No. 7, Box 442, Statesville, N. C.  
 Fowler, Margaret L., Box 327, Lake Junalusko, N. C.  
 Fox, Ronnie M., Rt. No. 2, Liberty, N. C.  
 Frank, Bobby Darrell, Warren St., Greensboro, N. C.  
 Frazier, Brendo Joyce, 172 McGill St., Concord, N. C.  
 Freeze, Joe Wayne, Rt. No. 2, Box 92, Gold Hill, N. C.  
 Freeze, Samuel Kern, Box 194, Chino Grove, N. C.  
 Frick, David Lee, Rt. No. 1, Box 5, Richfield, N. C.  
 Frick, Joseph Keith, Rt. No. 1, Richfield, N. C.  
 Frick, Gay Erlene, Rt. No. 5, Box 497, Salisbury, N. C.  
 Frutchey, Mork Daniel, Rt. No. 3, Mt. Gilead, N. C.  
 Funderburke, Sylvia, 1908 Club Rd., Charlotte, N. C.  
 Furr, Richard S., Rt. No. 1, Stanfield, N. C.
- Gabriel, Donald Lee, 2717 Derito Ave., Charlotte 6, N. C.  
 Gabriel, Tony A., 1406 N. Main St., Mooresville, N. C.  
 Gaddis, Charles Deover, 16 Halburtan St., Canton, N. C.  
 Gant, James Hill, Watertown, N. C.  
 Gardner, Ovid Brown, 218 Simpson St., Concord, N. C.  
 Gardner, Richard Knox, II, 3818 Milford Mill Rd., Baltimore 7, Md.  
 Garland, Brendo Ann, 829 Montreat Rd., Black Mountain, N. C.  
 Garner, Kenneth Dennis, Denton, N. C.  
 Gedney, Margaret L., Box 13 Center Square, Pa.  
 Gibson, Robert Wylie, Jr., 1113 Southern Ave., Fayetteville, N. C.  
 Gibson, Virginia E., Misenheimer, N. C.  
 Giordano, Nathon Charles, 248 St. Nicholas Ave., Brooklyn 27, N. Y.



# STUDENT DIRECTORY

- Goebelbecker, Myron Fred, Box 152, Richfield, N. C.  
 Gompf, Ruthie, B507 Valley Hill Court, Randallstown, Md.  
 Goodwin, Doris Jean, Children's Home, Winston-Salem, N. C.  
 Goodson, Thomas R., Rt. No. 11, Box 4B9, Charlotte, N. C.  
 Gorby, Laura, B10 Newport Ave., Ocean Gate, N. J.  
 Gosweiler, William L., Jr., 635 Brenda Lane, Aberdeen, Md.  
 Grady, Thomas M., 17B Washington Lane, Concord, N. C.  
 Graham, Thurman Scott, 724 E. Main St., Forest City, N. C.  
 Gray, Elizabeth Burroughs, Rt. No. 1, Box 177, Hopkins, S. C.  
 Graybeal, Frances Evonne, Grayson, N. C.  
 Green, Philip Marvin, 309 Chestnut St., Roselle Park, N. J.  
 Green, Ronda Eldreth, Rt. No. 2, Box 302A, High Point, N. C.  
 Greene, Larry R., 232 N. Main St., Lenoir, N. C.  
 Griffin Bobby H., Rt. No. 3, Marshville, N. C.  
 Griffin, Katherine Marie, Rt. No. 1, New London, N. C.  
 Griffin, Mary Ellen, Rt. No. 3, Mooresville, N. C.  
 Griffin, Ina Grace, 502 Nebraska Ave., Spindale, N. C.  
 Griffin, Martha Jane, Rt. No. 3, Box 20, Forest City, N. C.  
 Griffin, Melba Sue, 7605 Lawyers Rd., Charlotte 5, N. C.  
 Griffin, Pat Lynn, Rt. No. 3, Mooresville, N. C.  
 Grigg, Blenda Sue, 870 E. Pineburg, Valdese, N. C.  
 Grimsley, Charles Kenneth, Jr., 60B S. Graham St., Florence, S. C.  
 Grooms, James Manning, Cross, S. C.  
 Gruber, Theodore W. Jr., Rt. No. 2, Bridgeton, N. J.  
 Gunter, Robert Leon, Rt. No. 5, Stuart, Virginia.  
 Guthrie, Pamela Jane, 2231 Colony Rd., Charlotte, N. C.
- Hadden, Robert John Jr., 612 Kings Highway, Moorestown, N. J.  
 Hamilton, James Raleigh, 7127 2nd Ave., St. Petersburg, Fla.  
 Hand, Robert F., 209 S. Ivy St., Arlington 4, Virginia  
 Hankins, William Earl, R. D. No. 1, Rt. No. 130, Pedricktown, N. J.  
 Hansell, Earl M., Rt. No. 1, Concord, N. C.  
 Hardister, Edwin L., Box 605, Badin, N. C.  
 Harleson, Richard G. Jr., Rt. No. 3, Box B6B, Albemarle, N. C.  
 Harper, Lynn Marion, Rt. No. 1, Clemmons, N. C.  
 Harrelson, Sharron, 2315 Independence Blvd., Charlotte 5, N. C.  
 Harris, Edwin W. Jr., East Ave., Shiloh, N. J.  
 Harrison, Gail, 226 S. Caldwell St., Brevard, N. C.  
 Harrison, James Louis, 15 Tallassee St., Box 805, Badin, N. C.  
 Hartsell, Steve Brooks, Rt. No. 3, Mt. Gilead, N. C.  
 Harward, Elizabeth Caron, Rt. No. 2, Box 540, Norwood, N. C.  
 Hatley, Bill S., 10B Stanly St., Albemarle, N. C.  
 Hatley, Brenda Fay, Rt. No. 1, Box 322, Albemarle, N. C.  
 Hauser, Lee Wilson, 2308 Gunston Court, Fayetteville, N. C.  
 Hawk, Richard Allan, 329 Marlton Pike, Ertlon, N. J.  
 Hawkins, Freida H., Rt. No. 2, Box 202, Brevard, N. C.  
 Hayes, Calvin Bruce, 322 S. Confederate Ave., Rock Hill, S. C.  
 Hayes, Johnny Ray, P. O. Box 2207, Winston-Salem, N. C.  
 Haynes, Rodger Keith, 5009 Twekesbury Rd., Charlotte, N. C.  
 Hayward, Rachel Ann, Rt. No. 2, Box 738, Norwood, N. C.  
 Heafner, Barbara K., Box 434, Crouse, N. C.  
 Heafner, Paul Donald, Box 33, New London, N. C.  
 Heath, Catherine M., Rt. No. 2, Box 358D, Matthews, N. C.  
 Heathcote, Jacqueline B., R. D. No. 2, Phoenixville, Pa.  
 Hefner, Peggy Joyce, 606 Alexander, Statesville, N. C.  
 Henderson, Jewel Anne, 4901 Fieldview Rd., Charlotte, N. C.  
 Helms, Rodney B., 2506 Hickory Ave., Concord, N. C.  
 Hendren, Myra Jeane, P. O. Box 47, Cleveland, N. C.  
 Hepler, Paul R. II, Box 406, Rural Hall, N. C.  
 Herman, James Franklin, Rt. No. 1, Bessemer City, N. C.  
 Herrin, Ronnie T., 904 Lowder St., Albemarle, N. C.  
 Heth, Linton L., 602 Barnett Pl., Ottawa, Illinois  
 Hewitt, Doris M., Misenheimer, N. C.  
 Hewitt, Jane Carolyn, Rt. No. 2, Box 14B, Cleveland, N. C.  
 Hewitt, Marvin R., Misenheimer, N. C.  
 Hewitt, Sarah Catherine, Rt. No. 2, Box 148, Cleveland, N. C.  
 Higginbotham, Kenneth J., 305 Fern Avenue, Westmont 7, N. J.  
 Hildreth, Kennard C., Jr. R. D. 4, Bridgeton, N. J.  
 Hill, Diane R., 1733 Gross Ave., Pennsauken, N. J.  
 Hill, Donald Gene, 327 Dogwood Drive, High Point, N. C.  
 Hill, Gordon Arthur, P. O. Box 406, McLean, Virginia  
 Hinkle, Thomas Carl, III, B N. Payne St., Lexington, N. C.  
 Hinson, Claude Eugene, Rt. No. 4, Albemarle, N. C.  
 Hinson, Dolan R., Rt. No. 4, Albemarle, N. C.  
 Hinson, Roger G., 151B Stoker Terrace, Albemarle, N. C.  
 Hitchner, Barry G., 186 Irving Ave., Bridgeton, N. J.  
 Hoch, Delores L., Box 101, New London, N. C.
- Hoch, Vincent George, Box 101, New London, N. C.  
 Hodges, Karen, 1136 Rosewood Circle, Charlotte 7, N. C.  
 Hodges, Richard N., 731 Banner Ave., Winston-Salem, N. C.  
 Hodges, William Curtis, 417 Ridgecrest Rd., Asheboro, N. C.  
 Hodgman, David S., 104 Kinwood Dr., Morganton, N. C.  
 Hohmann, John F. Jr., 153 Rivergate Dr., Wilton, Conn.  
 Holcomb, David P., Rt. No. 2, Norwood, N. C.  
 Hollar, Willie Lee, 503 Grace Ave., Kannapolis, N. C.  
 Holmes, John J., 126 W. Ashe St., Lenoir, N. C.  
 Holt, Carolyn Sue, Rt. No. 6, Burlington, N. C.  
 Holt, James V., Rt. No. 1, P. O. Box 1006, Albemarle, N. C.  
 Holt, Jerry V., B33 Lee St., Asheboro, N. C.  
 Hook, Cheryl Ann, 1510 Field St., High Point, N. C.  
 Hopkins, Barbara Jeanne, B38 S. Irving St., Arlington 4, Va.  
 Hopper, Tay T., 506 Redding Rd., Asheboro, N. C.  
 Hornberger, Barry Lee, 1409 Alsd Rd., Reading, Pa.  
 Hottinger, Dennis L., 3703 Garfield Ave., Pennsauken, N. J.  
 Hovis, Charles Robert, 12 River Rd., Box 133, High Shoals, N. C.  
 Howe, Robert Blaine, 10B N. Main St., Glassboro, N. J.  
 Howe, Robert Charles, 36 W. Maple Ave., Merchantsville, N. J.  
 Howell, Florence Maie, B12 N. Main St., Mocksville, N. C.  
 Howell, Ruby M., Box 111, Rockwell, N. C.  
 Howell, William Raymond, Rt. No. 1, Norwood, N. C.  
 Howe, Frances Neal, 200 Oakley St., Pineville, N. C.  
 Hudgins, Tom B. Jr., 2626 Sherwood Ave., Charlotte, N. C.  
 Hughes, Brenda Patricia, 436 Epton St., Arcadia, S. C.  
 Hughes, Kathryn T., Misenheimer, N. C.  
 Hughes, Kenneth M., Davidson St., Altamahaw, N. C.  
 Hughes, William E. III, Misenheimer, N. C.  
 Hulick, Ruth Carol, B02 Broad St., Shelby, N. C.  
 Huneycutt, Dean, Rt. No. 1, Box 860, Oakboro, N. C.  
 Huneycutt, Patricia, Box B75, Rockwell, N. C.  
 Huneycutt, Wiley J. Jr., 276 N. 4th St., Albemarle, N. C.  
 Hunter, Evelyn Joyce, 226 Hempstead Pl., Charlotte, N. C.  
 Hutchison, Connor R. Jr., 4401 Providence Rd., Charlotte 7, N. C.  
 Hyland, John W., 90 Elmwood St., Valley Stream, New York
- Ipock, Thomas Bryan, III, 759 Hillcrest Ave., Gastonia, N. C.  
 Isenburg, Linda Lee, 2729 N. Wyoming St., Arlington, Va.  
 Isgett, Sonja Jo, B55 Madison Ave., Winston-Salem, N. C.
- Jackson, Bill, B40 W. Morgan St., Raleigh, N. C.  
 James, William H., P. O. Box 184-B, Rt. No. 3, Concord, N. C.  
 Jarrett, William Harry, Hayesville, N. C.  
 Jarrett, Sara Lillian, Hayesville, N. C.  
 Jensen, Robert Edward, 3400 Mountainbrook Rd., Charlotte 9, N. C.  
 Johnson, Constance Deanne, 2B15 Arcadia Ave., Charlotte 9, N. C.  
 Johnson, Carole Ann, 115 N. Fifth St., Millville, N. J.  
 Johnson, Evelyn Alice, Riverton, Vermont  
 Johnson, Henry A., Jr., Misenheimer, N. C.  
 Johnson, Janica B., Misenheimer, N. C.  
 Johnson, Helen G., 22 Sunset Dr., Canton, N. C.  
 Johnson, Joe T., B33 Wil-Mar Park, Concord, N. C.  
 Johnson, Virginia Ann, 30B S. Washington Ave., Moorestown, N. J.  
 Johnston, Elsie Mae, 20 Academy St., Concord, N. C.  
 Johnston, Jenny Sue, Rt. No. 3, Box 6, Forest City, N. C.  
 Jones, Brenda Ann, 83B W. Marion St., Shelby, N. C.  
 Jones, John Laurence, 1616 Wendover Rd., Charlotte 7, N. C.  
 Jones, Julia Betsy, Rt. No. 1, Pleasant Gardens, N. C.  
 Jones, Linda Gayle, 1015 Spring St., Mt. Airy, N. C.  
 Jones, Paul Euaene, 1323 Graham Ave., Kannapolis, N. C.  
 Jones, Russell Edward, 1017 Isleworth Ave., Charlotte 3, N. C.  
 Jones, Sidney Richard, Box 233, Misenheimer, N. C.  
 Jones, Suzanne G., 206 N. Main St., Woodstown, N. J.  
 Jones, Susan Elaine, 16B E. Ave., Woodstown, N. J.  
 Jordan, John Donald, Rt. No. 2, Stonfield, N. C.
- Kanthatham, Phuchong, 177 Petcharat Prae, Thailand  
 Keener, Philip M., 2017 N. College Ave., Newton, N. C.  
 Kelly, David Gray, Jr., 1200 Montford Dr., Charlotte, N. C.  
 Kelly, Donald D., 1000 10th St., Lillington, N. C.  
 Kemberling, Soundra Lee, 16124 4th St., E. Redington Isles, St. Petersburg, Fla.  
 Kendall, Charles J., Rt. No. 2, Wadesboro, N. C.  
 Kent, Guy H., 1619 Heatherwood Dr., Decatur, Georgia  
 Kopley, Judy Annette, P. O. Box 161, Faith, N. C.  
 Kesler, Patricia Allen, 2103 Oxford Rd., Henderson, N. C.

# STUDENT DIRECTORY

- Kiddoo, Duane L., 122 Hoy Ave., Woodstock, Illinois  
 Kiker, Joe M., 70 Fairway Dr., Asheville, N. C.  
 Kiker, Linda A., Box 326, Wadesboro, N. C.  
 Kim, Do Sook, No. 292, 2KA, Taipyoungro, Choong-Ku, Seoul, Korea  
 Kimmer, Millard H., 421 Love St., Albemarle, N. C.  
 Kimes, Judith Ann, 200 Westdale Dr., Lexington, N. C.  
 Kindred, Buford, Misenheimer, N. C.  
 King, Mary Neill, 1014 W. Palmetto, Box 66, Florence, S. C.  
 Kleppel, Jerry Wayne, 109 Hillside Ave., Concord, N. C.  
 Koontz, Dianne Rilla, Rt. No. 4, Lexington, N. C.  
 Krill, Christopher Gerard, 26 Balloch Pl., Red Bank, N. J.  
 Kurtz, Kenneth Beal, 1024 Sewickly Dr., Charlotte, N. C.  
 Kushall, Joseph A., Pasadena Ave., Blackwood Terrace, Blackwood, N. J.
- Lahr, Patricia Crowell, 48 Ideal Way, Concord, N. C.  
 Lahser, Conrad B., III, 3138 Bel Air Dr., Pittsburgh 27, Pa.  
 Lamb, Theodore Eugene, Rt. No. 5, Winston-Salem, N. C.  
 Lamm, William T., III, 903 Raleigh Rd., Wilson, N. C.  
 Lamont, Raymond Dean, 919 Garfield Ave., Palmyra, N. J.  
 Lancaster, Barbara Goode, Rt. No. 2, Polkton, N. C.  
 Lanier, Selma J., Box 439, R. F. D. No. 2, Burgaw, N. C.  
 Langley, John Wesley, 634 W. Washington, Rockingham, N. C.  
 Latta, Linda, Rt. No. 1, Box 111B, Durham, N. C.  
 Lawing, Joyce Ann, 629 Oakland Ave., Charlotte 4, N. C.  
 Lawn, Alta Louise, 70 Concord St., Peterborough, N. H.  
 Leach, Marie, P. O. Box 424, Denton, N. C.  
 Ledford, Wanda Faye, Rt. No. 2, Box 270, Morganton, N. C.  
 Lee, Robert E., 323 W. 4th Ave., Lexington, N. C.  
 Lefko, Jane, Misenheimer, N. C.  
 Lemmond, Reece B., Jr., Rt. No. 4, Sanford, N. C.  
 Lemons, Linda Carolyn, 106 Spruce St., Badin, N. C.  
 Lentz, Herbert J., Norwood, N. C.  
 Lentz, Larry L., 114 Overlook Dr., Winston-Salem, N. C.  
 Lesley, John B., Rt. No. 1, Box 231, Mt. Pleasant, N. C.  
 Lewis, George Walter, 111 Rosenhayn Ave., Bridgeton, N. J.  
 Litari, Charles J., 907 W. Braddock Rd., Alexandria, Va.  
 Liles, James Maurice, Rt. No. 4, Monroe, N. C.  
 Lindsey, Alice, 25 W. Third Ave., Lexington, N. C.  
 Lingerfelt, Anthony Dewey, 4304 Welling Ave., Charlotte 8, N. C.  
 Lisenby, Kathryn E., 701 Marie, Kannapolis, N. C.  
 Lisk, Bobby Glen, Box B53, Badin, N. C.  
 Lisk, Peggie Sue, 117 S. 3rd St., Albemarle, N. C.  
 Litaker, Judith A., 609 Eddleman Rd., Kannapolis, N. C.  
 Little, Annie Catherine, Rt. No. 7, Box 613, Charlotte, N. C.  
 Little, Gerald Paul, Rt. No. 3, Thomasville, N. C.  
 Little, Michael E., Rt. No. 2, Gold Hill, N. C.  
 Livengood, Wesley A., Jr., 2220 Elgin Rd., Winston-Salem, N. C.  
 Lloyd, James B., 224 E. Statesville Ave., Mooresville, N. C.  
 Loehr, Suzanne, 3301 Landwood Dr., Charlotte, N. C.  
 Loflin, Donna Darlene, Children's Home, Winston-Salem, N. C.  
 Lomax, Willie R., Rt. No. 2, Norwood, N. C.  
 Long, Edward S., Misenheimer, N. C.  
 Long, James B., Jr., Rt. No. 2, Box 464, Concord, N. C.  
 Long, Jean Ann, Rt. No. 2, Box 15, Forest City, N. C.  
 Long, Lucy Ellen, 3631 Yale Ave., Winston-Salem, N. C.  
 Lovette, Billy R., Rt. No. 2, Lake Rd., Thomasville, N. C.  
 Lowder, Arnold Lee, Rt. No. 3, Box 926, Albemarle, N. C.  
 Lowder, Elwin C., 1621 Salisbury Ave., Albemarle, N. C.  
 Lowder, Ned E., Troy Rd., Rt. No. 1, Albemarle, N. C.  
 Lowder, Sherrill D., 1325 E. Main St., Albemarle, N. C.  
 Lowder, Sara Louise, 1106 S. Cox St., Asheboro, N. C.  
 Lowe, Mary Jane, 4520 Wentworth Pl., Charlotte, N. C.  
 Luboff, Kenneth M., 1449 Robbins Ave., Philadelphia, Pa.  
 Lyle, John D., 4710 Kensington Ave., Richmond 26, Va.  
 Lynch, Roger Lee, 112 Old Lynchburg Rd., Charlottesboro, Va.  
 Lyon, Kenneth A., 111 Highfield Rd., Wilton, Conn.  
 Lyon, Margaret Sharon, 3204 Brixton Court, Charlotte 5, N. C.
- Madenford, Edwin R., 241 East Arch St., Fleetwood, Pa.  
 Magee, Barry H., 349 Highland Ave., Collingswood, N. J.  
 Magee, Robert S., 10 Hessian Ave., Woodbury, N. J.  
 Mahan, Selma, 1948 Woodland Ave., Burlington, N. C.  
 Mank, Susan R., Ludlow Ave., Belle Mead, N. J.  
 Manning, Jill Marie, 111 Flynn Ave., Morrestown, N. J.  
 Marsh, Sarah Edwina, Box 444, Marshville, N. C.  
 Marsh, Virginia Ann, 405 S. Summit Ave., Charlotte, N. C.  
 Marshall John L., 11 Lawrence St., Lyons, New York  
 Marshall, Mary Lee, 1521 Ideal Way, Charlotte 3, N. C.
- Martini, Joe K., Misenheimer, N. C.  
 Martin, Gerry David, Rt. No. 1, Troutman, N. C.  
 Martin, Grady A., Rt. No. 1, Troutman, N. C.  
 Martin, James A., 1504 Sunset Ave., Asheboro, N. C.  
 Martin, Joyce P., Rt. No. 1, Cartersville, Va.  
 Martin, Melvin R., Rt. No. 1, Troutman, N. C.  
 Mason, Gerald R., 1 Beach Ave., Penns Grove, N. J.  
 Mason, Rita Louise, Rt. No. 2, Box 643, Burlington, N. C.  
 Mathews, Judith, 209 Hassell Pl., Charlotte, N. C.  
 Maus, Dabney, 220 Highland Dr., Leaksville, N. C.  
 McBride, Tommy E., Box 495, Wadesboro, N. C.  
 McCandless, Gary, 105 S. Main St., Cedarville, N. J.  
 McConnell, Marian E., Box 299, Cornelius, N. C.  
 McCoy, Robert G., 61 Grove St., Concord, N. C.  
 McDaris, Harrell W., 73 Jonestown Rd., Asheville, N. C.  
 McDonald, Nancy E., 127 Richmond Rd., Williamsburg, Va.  
 McElveen, Brenda Jean, 622 N. Church St., Mooresville, N. C.  
 McFadyen, Pauline Freeman, 304 Oakwood Dr., Raeford, N. C.  
 McFeeley, Harold A., Crestview Circle, Greer, S. C.  
 McGarrigan, Paul A., 511 Dwight Ave., Collingswood, N. J.  
 McGee, Victor C., 633 W. Ave., Wadesboro, N. C.  
 McGill, Joseph N., 6100 22nd N., St. Petersburg, Fla.  
 McGinn, Johnny, Rt. No. 2, Box 201, Fort Mill, S. C.  
 McKenzie, Richard B., Presbyterian Orphanage, Barium Springs, N. C.  
 McKinley, Edwin Wayne, Rt. No. 2, Box 365, China Grove, N. C.  
 McLaughlin, George B., 75 Mary Elmer Dr., Bridgeton, N. J.  
 McManus, Charles G., Misenheimer, N. C.  
 McManus, Harold S., 404 Glenwood Ave., Lancaster, S. C.  
 McManus, Judith A., 400 McDonald Ave., Charlotte 3, N. C.  
 McMorris, Deborah Ann, 4021 Lake Road, W., Ashtabula, Ohio  
 McNaughton, Robert Gordon, Jr., 155 S. Main St., Williamstown, N. J.  
 McSwain, Peggy Sue, Rt. No. 1, Albemarle, N. C.  
 McSwain, Bernice E., Box 134, Rt. No. 1, Norwood, N. C.  
 Meacham, Thomas B., Jr., 3219 Willow Oak Rd., Charlotte, N. C.  
 Means, Cooper G., D-109 Parkview Apts., Collingswood, N. J.  
 Melson, Beverly Gene, Rt. No. 5, Winston-Salem, N. C.  
 Merrell, Benny Louis, Rt. No. 1, Mocksville, N. C.  
 Michalowski, Ronald Joseph, 217 Hwy. No. 35, Red Bank, N. J.  
 Miller, Carol R., Anson Ave., Norwood, N. C.  
 Miller, Mary Anna, Rt. No. 1, Mebane, N. C.  
 Miller, Nancy Jo, Misenheimer, N. C.  
 Milligan, James S., 160 Buttonwood Lane, Riverton, N. J.  
 Mills, Roger A., Rt. No. 8, Box 249, Salisbury, N. C.  
 Mills, Jearldean P., Rt. No. 3, Box 447F, Concord, N. C.  
 Milton, Larry H., Rt. No. 2, Box 137, Albemarle, N. C.  
 Misenheimer, Ralph A., P. O. Box 504, Rockwell, N. C.  
 Misenheimer, Walter L., 310 N. Depot St., Albemarle, N. C.  
 Mitchenor, Rachel W., 86 Ingleside Dr., Concord, N. C.  
 Monteferrario, John, Jr., 640 Taylor Ave., Oradell, N. J.  
 Moody, Bobby Wayne, Rt. No. 2, Box 228, Salisbury, N. C.  
 Moore, Judy Kay, Rt. No. 2, Reidsville, N. C.  
 Moore, Mary Jane, P. O. Box 141, Cleveland, N. C.  
 Moore, Mary Josephine, 511 Clay St., Forest City, N. C.  
 Moore, Patricia Ann, 2112 Hiller St., Fayetteville, N. C.  
 Moore, Robert Barry, Rt. No. 1, Box 174, Cleveland, N. C.  
 Moose, Richard S., Rt. No. 1, Stony Point, N. C.  
 Morbv, Elizabeth Leona, Mechanicsville, Pa.  
 Moraan, Betty L., Rt. No. 1, Oakboro, N. C.  
 Morgan, Clay Johnson, Rt. No. 2, Troy, N. C.  
 Morris, Cecil Arthur, 66 East Winecoff St., Concord, N. C.  
 Morris, James E., 604 S. Ashe Ave., Newton, N. C.  
 Morris, Marvin Royder, 320 Second Ave., Albemarle, N. C.  
 Morris, Tommy Rod, Rt. No. 2, Box 181, New London, N. C.  
 Morris, Edna Louise, 1016 N. Main St., Mt. Airy, N. C.  
 Morrison, Richard M., 371 Poplar Tent Rd., Concord, N. C.  
 Moser, Joyce Ann, 1912 S. Main St., Kannapolis, N. C.  
 Moser, Linda Eleanor, 1804 1/2 Madison Ave., Greensboro, N. C.  
 Moser, Lois, 216 E. Vandalia, Greensboro, N. C.  
 Mount, Patricia Ann, Box 58, RD No. 1, Elizabethtown, N. J.  
 Muhl, Robert E., Jr., 2242 McClintock Rd., Charlotte, N. C.  
 Mullen, Rebecca J., P. O. Box 356, Cary, N. C.  
 Mullin, Betty Jean, 729 Brookside Ave., Charlotte 3, N. C.  
 Murphy, John Richard, 25 Mary Lane, Riverside, Conn.  
 Muto, John M., 29 Burnside Ave., Plainville, Conn.
- Naphols, Nancy, 581 Greene Ave., Belford, N. J.  
 Napier, David, 601 Old Corlies Rd., Neptune, N. J.  
 Nass, Carol Anita, 349 Waylona Ave., Providence 6, R. I.

# STUDENT DIRECTORY

- Neagle, Edwin Yates, 505 Gaston Ave., Belmont, N. C.  
 Neal, Richard W., 319 Sunset Dr., N., St. Petersburg, Fla.  
 Needham, Belva, Box 1192, 31 Idealway, Concord, N. C.  
 Needham, Shirley Ann, Rt. No. 1, Box 170, Carthage, N. C.  
 Neill, Barry M., Apt. 3, Markham St., Durham, N. C.  
 Nesbitt, Virginia Dale, 1609 Peace St., Durham, N. C.  
 Neuschafer, Daniel Frank, 104 N. Monroe Ave.,  
 Wenonah, N. J.  
 Newman, Jane Frances, 511 Elizabeth Ave., Forest City, N. C.  
 Newman, Sarah Frances, 2309 Randolph Rd., Charlotte, N. C.  
 Nichols, Barbara, P. O. Box 145, Morehead City, N. C.  
 Nichols, Frank M., Box 393, Misenheimer, N. C.  
 Nichols, Mary Jane, Eagles Nest Rd., Rt. No. 1,  
 Waynesville, N. C.  
 Noles, Bonnie Lee, 113 Spainhour Ave., Lenoir, N. C.  
 Norton, Laretta, 1636 Abingdon Dr., Alexandria, Va.  
 Norville, Herman Bruce, 310 Poplar St., Spindale, N. C.  
 Norville, Hicks Edward, 310 Poplar St., Spindale, N. C.  
 Nunn, William R., 407 N. East Ave., Kannapolis, N. C.
- Oakey, Carolyn C., 2913 Wycliffe Ave., S. W., Roanoke, Va.  
 Odell, Margaret Lucinda, 6 Argyle Rd., Upper Montclair, N. J.  
 Osborne, William H., Jr., 844 Occoneechee St.,  
 Asheboro, N. C.  
 Outwater, David W., 292 Sturges Ridge Rd., Wilton, Conn.  
 Overcash, Danny, R. F. D. No. 3, China Grove, N. C.
- Padgett, Gwen, 1210 Seneca Place, Charlotte, N. C.  
 Page, Catherine H., Rt. No. 4, Cold Springs Rd.,  
 Concord, N. C.  
 Palmer, Robert V., 208 Palmer St., Albemarle, N. C.  
 Parker, Billy D., 132 W. Stewart Ave., Mooresville, N. C.  
 Parker, Glenn Donald, Box 128, Richfield, N. C.  
 Parks, Gary Glenn, Torrence Dr., Gastonia, N. C.  
 Parry, Donald C., Box 292, Misenheimer, N. C.  
 Parsons, David C., Box 246, Ellerbe, N. C.  
 Patman, William L., Jr., 711 W. 4th St., Siler City, N. C.  
 Payne, Harold W., Rt. No. 1, Cameron, N. C.  
 Percy, Ruby Darlene, 306 Searight Dr., Fort Bragg, N. C.  
 Pearson, Charles M., 715 S. Church St., Salisbury, N. C.  
 Pearson, Perry Wylie, 1122 McDow Drive, Rock Hill, S. C.  
 Pfeffer, George Arthur, 7 Sack Ave., Penns Grove, N. J.  
 Phillips, Bobby F., 1901 Oak St., Greensboro, N. C.  
 Phillips, Gail M., 306 S. Chapel St., Landis, N. C.  
 Pickler, Larry, Rt. No. 2, Albemarle, N. C.  
 Pike, Buford B., Rt. No. 3, Newton, N. C.  
 Pike, James Norman, 515½ Walnut Ave., Charlotte 8, N. C.  
 Pine, Richard T., 605 Ocean Gate Ave., Ocean Gate, N. J.  
 Piner, Rhoda V., 419 Mercer Ave., Wilmington, N. C.  
 Plummer, Mary Carolyn, 109 Eva Dr., Concord, N. C.  
 Poloff, Patricia Anne, R. D. No. 2, Dutchneck Rd.,  
 Bridgeton, N. J.  
 Poovey, Robert L., III, 116 N. Union St., Concord, N. C.  
 Pope, David L., 504 Atherton St., Charlotte, N. C.  
 Poteete, Linda Mae, Children's Home, Winston-Salem, N. C.  
 Poteete, Mary Ann, Children's Home, Winston-Salem, N. C.  
 Poucher, Betty Jean, 1718 Emerson Rd., Jacksonville, Fla.  
 Povey, William Dick, 456 Mammoth Oaks Dr.,  
 Charlotte 7, N. C.  
 Presnell, Max Alan, Rt. No. 1, Asheboro, N. C.  
 Prest, Albert Holmes, 370 Park Ave., Freehold, N. J.  
 Price, Andy M., 1320 Burtonwood Circle, Charlotte, N. C.  
 Price, Basil K., Rt. No. 3, Box 400, Forest City, N. C.  
 Price, Pat, 1320 Burtonwood Circle, Charlotte, N. C.  
 Proctor, Cynthia Lee, Charles St., Spencer, N. C.  
 Propst, Roy Patrick, Rt. No. 7, Box 509, Salisbury, N. C.  
 Pulley, Robert E., Rt. No. 3, Zebulon, N. C.  
 Puntch, Leslie Wayne, 407 Triage St., Kannapolis, N. C.  
 Putnam, Suzanne, Rt. No. 3, Box 52, Shelby, N. C.
- Quain, Edward B., 180 Landis Ave., Bridgeton, N. J.
- Radish, Ronald A., Misenheimer, N. C.  
 Rainey, John C., Jr., Misenheimer, N. C.  
 Rainier, Judy, Sharon Rd., Peterborough, N. H.  
 Rankin, Mary Frances, Rt. No. 1, Dallas, N. C.  
 Ranson, Rebecca H., 1015 Roosevelt Ave., Chapel Hill, N. C.  
 Rauch, James David, 2223 Sewell Lane, S. W.,  
 Roanoke, Virginia  
 Reese, William E., Jr., 1719 Glen Ridge Rd.,  
 Towson 4, Md.  
 Reichard, Anita E., 332 S. Poplar St., Lincolnton, N. C.  
 Reid, Nolan Grayson, Jr., 2500 Belvedere Rd., Charlotte, N. C.
- Reimler, Carolyn Kay, 5422 Finsbury Place, Charlotte 7, N. C.  
 Reynolds, Laura Katherine, Lewisville, N. C.  
 Richards, Frank Henry, P. O. Box 136, Rancocas, N. J.  
 Richards, William L., Rt. No. 3, Field Club Rd.,  
 New Castle, Pa.  
 Richardson, Betty Mae, 416 Columbia Ave., Ramseur, N. C.  
 Ridenhour, Charles Eugene, 375 Springdale, Athens, Georgia  
 Ridge, Samuel Edward, Children's Home, Winston-Salem, N. C.  
 Riley, Nancy Elizabeth, 412 Burlington Ave.,  
 Bradley Beach, N. J.  
 Roberson, Mary F., 207 Idlewild Dr., Kannapolis, N. C.  
 Rabano, Michael, 100 Henry St., Inwood 96, Lang Island  
 Robertson, Charles S., III, Rt. No. 2, Heath Springs, S. C.  
 Robey, William T., III, 2638 N. Chestnut Ave.,  
 Buena Vista, Va.  
 Rock, Linda, 4830 Sharon View Rd., Charlotte 7, N. C.  
 Rockette, Excelle, 31 N. Boyce St., Gastonia, N. C.  
 Roebuck, M. Edward Jr., 5852 14th., N., Arlington 5, Va.  
 Rogers, Robert H., 5 Stokes Terrace, Moorestown, N. J.  
 Rose, Albert Lee, Box 562, Misenheimer, N. C.  
 Rowe, James B., Jr., 1532 E. Morehead St.,  
 Charlotte 7, N. C.  
 Rule, Warren R., 50 State St., Glassboro, N. J.  
 Runge, Thomas G., Box 91, Misenheimer, N. C.  
 Russ, Larry Theodore, 29 Helen Dr., Concord, N. C.  
 Russell, James B., Box 906, Albemarle, N. C.  
 Russell, Rose Linda, Box 34, New London, N. C.  
 Ryan, Patrick Bruce, 506 Limestone St., Maysville, Ky.
- Sapp, Allen Duncan, 2208 N. Early St., Alexandria, Va.  
 Sargent, Sue Gail, 205 S. Marion Ave., Wenonah, N. J.  
 Schuck, Robert H., 757 Wayside Rd., Neptune, N. J.  
 Schwalber, Richard L., 12 Summer Rd., Burlington, N. J.  
 Scoggins, William C., Rt. No. 1, Mt. Ulla, N. C.  
 Scott, John Gordon, III, 627 Caroleen Rd., Forest City, N. C.  
 Scott, Gerald, 621 S. Union St., Concord, N. C.  
 Scott, Virginia Ann, 1516 S. Park Drive, Reidsville, N. C.  
 Seavey, Whitney A., 52 Canterbury Rd., Lynfield, Mass.  
 Seeley, Edwin Stephen, 135 Walnut St., Bridgeton, N. J.  
 Seifert, Max Allen, Rt. No. 1, Box 484, High Point, N. C.  
 Seitz, Harry A., IV, 1340 Sopera Ave., Coral Gables, Fla.  
 Semones, Annie Laura, Rt. No. 1, Box 274, Cana, Va.  
 Sharpe, Loretta Elaine, Box 1, Valdese, N. C.  
 Shaver, Jimmy Andrew, Rt. No. 1, Box 87A, Gold Hill, N. C.  
 Shaver, Mattie K., Rt. No. 1, Richfield, N. C.  
 Sharpe, Hazel Sharleen, 408 Reynolda Dr., Statesville, N. C.  
 Shields, Linda Lee, 3634 Park Rd., Charlotte 9, N. C.  
 Shingler, George Edward, 108 Martin St., Wadesboro, N. C.  
 Shirley, Carol M., 4200 Albemarle Rd., Charlotte, N. C.  
 Shoe, Brenda Ann, Rt. No. 3, Albemarle, N. C.  
 Shoemaker, Mary Ann, 1218 Country Club Road, N.,  
 St. Petersburg 10, Fla.  
 Shuford, Rebecca Ann, 2840 Lomond St.,  
 Winston-Salem, N. C.  
 Sidbury, Clara Jane, 2417 Market St., Wilmington, N. C.  
 Sides, Larry Martin, Rt. No. 1, Mt. Pleasant, N. C.  
 Simmons, George John, Jr., 43 W. 6th St., Newton, N. C.  
 Simpson, Mitchell Hoyle, Rt. No. 4, Concord, N. C.  
 Simpson, Sandra Kay, 715 Propston Terrace, Concord, N. C.  
 Singley, Robert B., Misenheimer, N. C.  
 Sinclair, Ruby Janet, Box 333, Marshville, N. C.  
 Skomsky, George E., Misenheimer, N. C.  
 Slade, Frank R., 70 Reservoir St., N. Attleboro, Mass.  
 Smith, Betty Cheers, Box 398, Phifer St., Marshville, N. C.  
 Smith, Earl Carroll, 1809 Alto Vista Ave., Baltimore 7, Md.  
 Smith, Edwin Wayne, Rt. No. 2, Box 50, Albemarle, N. C.  
 Smith, Judy Carol, P. O. Box 225, Oakboro, N. C.  
 Smith, Lillie Mae, 603 Bethpage Rd., Kannapolis, N. C.  
 Smith, Richard L., 5 Stanger Rd., Bridgeton, N. J.  
 Smitherman, Susan M., 206 Russell St., Troy, N. C.  
 Snotherly, Theodore Allen, 310 Cable Ave., Albemarle, N. C.  
 Snuggs, Edwin H., Rt. No. 2, Norwood, N. C.  
 Snyder, Henry M., 3700 Country Club Rd., Charlotte, N. C.  
 Soldati, John M., 2633 Roswell Ave., Charlotte, N. C.  
 Solomon, Arnold Ray, Rt. No. 2, Box 448, China Grove, N. C.  
 Solomon, Billy Carl, 1101 S. Main St., Salisbury, N. C.  
 Speight, Linda Zell, Rt. No. 4, Albemarle, N. C.  
 Spencer, Billy Lee, Rt. No. 1, Seagrave, N. C.  
 Spencer, Nancy Joann, Rt. No. 2, Trinity, N. C.  
 Spencer, William Terry, Box 566, Misenheimer, N. C.  
 Spengler, Judith Jeanne, 224 Highland Ave., Elberon, N. J.  
 Spivey, John Allen, 209 W. Allenton St., Mt. Gilead, N. C.  
 Spoerl, Gail A., 4027 Royal Ave., Pennsauken, N. J.  
 St. Clair, William E., III, 7612 Mendota Pl., Springfield, Va.  
 Stenton, Edwin L., 809 Cooper St., Beverly, N. J.

# STUDENT DIRECTORY

- Starling, Stephen D., Rt. No. 1, New London, N. C.  
 Starzan, Roger L., 1217 E. 2nd St., Berwick, Penn.  
 Stealey, Harold Grant, Misenheimer, N. C.  
 Stevenson, Brian A., 517 Greenwich Ave., Paulsboro, N. J.  
 Stevenson, James R., 619 Vermont Ave., Pittsburgh 34, Pa.  
 Stewart, Edward Lee, Star, N. C.  
 Stewart, Douglas William, 3614 E. Kaley St., Orlando, Fla.  
 Still, Ronald Terry, 144 Linwood Dr., Albemarle, N. C.  
 Stockton, Sara Ann, 133 Victoria St., Elkin, N. C.  
 Stokes, Edward Boyd, 1236 Maxwell St., Salisbury, N. C.  
 Stone, Brenda Kay, Children's Home, Winston-Salem, N. C.  
 Stone, Herman A., Misenheimer, N. C.  
 Stone, Anna, Misenheimer, N. C.  
 Stone, Barbara Ann, Children's Home, Winston-Salem, N. C.  
 Story, Kenneth Ervin, Rt. No. 1, Box 294, Albemarle, N. C.  
 Strain, Robert S., 4510 Santa Maria, Coral Gables, Fla.  
 Suydam, Ervin Lynn, 6611 Gratton Lane, Indianapolis, Ind.  
 Swan, Margaret Louise, Box 325, Franklin, N. C.  
 Swicegood, Edward F., II, 230 S. Elm St., Asheboro, N. C.
- Tanner, Betty Lou, Rt. No. 4, Box 115A, Hemingway, S. C.  
 Tate, Lillie T., 156 N. Union St., Concord, N. C.  
 Taylor, Diane S., Rt. No. 1, Box 249A, Denton, N. C.  
 Taylor, Ernest Wayne, Box 46, Gold Hill, N. C.  
 Taylor, Ray L., Rt. No. 2, Ellenboro, N. C.  
 Taylor, Robert B., Jr., 87 Duke St., Rochester 17, N. Y.  
 Teeter, Charles Lavette, Rt. No. 3, Mooresville, N. C.  
 Teeter, James Cecil, Rt. No. 8, Box 131, Charlotte, N. C.  
 Teeter, Jean Hayes, Box 117, Oakboro, N. C.  
 Teeter, Nell H., Box 117, Oakboro, N. C.  
 Teeter, Paul Carroll, Rt. No. 3, Mooresville, N. C.  
 Tesh, Samuel Lee, Jr., Box 212, Misenheimer, N. C.  
 Thomas, Austin Emil, 3207 Commonwealth Ave., Alexandria, Va.  
 Thomas, Crawford L., Jr., 415 Fulton St., Raeford, N. C.  
 Thomas, James Howard, Rt. No. 2, Box 248, New London, N. C.  
 Thomas, Jerry Lex, 2330 Sharon Amity Rd., Charlotte 7, N. C.  
 Thomas, Judy C., 517 Robson Dr., Manassas, Virginia  
 Thomasson, Judith G., 6961 Folger Dr., Charlotte, N. C.  
 Thomasson, Susan Ruth, 920 Leigh Ave., Charlotte, N. C.  
 Thompson, Frances Diane, 220 Maple St., Statesville, N. C.  
 Thompson, George Edward, W. Main St., Forest City, N. C.  
 Thompson, Irvin H., Rt. No. 2, Polkton, N. C.  
 Thompson, Herbert Stanley, Jr., 2426 Bay St., Charlotte, N. C.  
 Thompson, Linda Lee, 1621 Rose Hill Dr., Charlottesvillie, Va.  
 Threatte, Beverly, Rt. No. 6, Box 154, Statesville, N. C.  
 Threatte, Judith Ann, Rt. No. 6, Box 154, Statesville, N. C.  
 Tisdale, Thomas Parker, Box 13, Saxapahaw, N. C.  
 Tolar, Thomos S., III, 840 Shamrock Rd., Asheboro, N. C.  
 Tournquist, Joel Lynn, 210 Chamberlin Ave., Hightstown, N. J.  
 Tracy, Susan Diane, 333 Wildwood Ave., Pitman, N. J.  
 Trogdon, Harmon Newton, Rt. No. 1, Asheboro, N. C.  
 Trout, Edward Lynn, 67 Grove St., Concord, N. C.  
 Troutman, Larry Wayne, Rt. No. 2, China Grove, N. C.  
 Tucker, Bobby James, Rt. No. 7, Monroe, N. C.  
 Tuck, Gloria Jean, Ca-Vel, N. C.  
 Tufenkjian, Otto Hugh, 11 Center St., Freehold, New Jersey  
 Turner, Frank Blair, Rt. No. 1, Midland, N. C.  
 Tyson, Edward B., Orphanage Rd., Kannapolis, N. C.  
 Tyson, Peggy O'Neal, Rt. No. 2, Waxhaw, N. C.
- Uzzell, Betty Ruth, 416 Maupin Ave., Salisbury, N. C.
- VanDerslice, Patricia Lynne, 202 King Ave., Westmont, N. J.  
 Varner, Priscella Juanita, 1612 Larkin St., High Point, N. C.  
 Vaughn, Dorothy Lee, Rt. No. 1, Lilesville, N. C.  
 Vaughn, Raymond Lee, Box 1, Highfalls, N. C.  
 Vendur, Judy Ellen, Box 41, DeRuyter, New York  
 Vine, Edward Jay, 422 Sheffield Rd., Haddonfield, N. J.  
 Voncannon, Doris Jean, Rt. No. 4, Asheboro, N. C.  
 Vuncannon, Jerry Curtis, Rt. No. 1, Troy, N. C.
- Wade, Cameron Vaughan, 209 Gannon Ave., Zebulon, N. C.  
 Wade, Karen Joanne, 126 Brook Rd., McLean, Va.  
 Waldrop, Richard G., 19 W. Earle St., Greenville, S. C.  
 Wall, Virginia Anne, 633 E. Black St., Rock Hill, S. C.  
 Walsler, Donald Gray, Rt. No. 3, Lexington, N. C.  
 Walsler, Wesley Max, Rt. No. 3, Lexington, N. C.  
 Ward, Studdert Carter, 202 E. College St., Whiteville, N. C.  
 Warren, Burke, 2303 W. Club Blvd., Durham, N. C.  
 Warren, Charles B., Jr., 4312 Marquette Ave., Jacksonville 10, Fla.  
 Warren, John McCullen, Jr., 308 Montgomery St., Laurel, Maryland  
 Washam, Juanita, Rt. No. 1, Davidson, N. C.  
 Watkins, Carolyn, 4049 25th Ave., N., St. Petersburg, Fla.  
 Watkins, Jenny Vee, Box 182, Zebulon, N. C.  
 Watkins, Thomas Wilson, 4414 Rolling Hills Dr., Charlotte 6, N. C.  
 Watson, Donna Jeanne, 5154 Lincrest Pl., Charlotte 7, N. C.  
 Watts, Jane Ann, 1648 Rockford Court, Charlotte, N. C.  
 Way, Betty Jean, 2416 Briarwood Dr., Burlington, N. C.  
 Way, Buddy Lee, Rt. No. 3, Liberty, N. C.  
 Webb, Brenda Carolyn, Rt. No. 4, Statesville, N. C.  
 Webster, Martha Irene, Rt. No. 3, Box 541, Kernersville, N. C.  
 Wenger, G. Michael, 12 Clark St., S. River, N. J.  
 West, James H., 1441 Hickory Ave., Albemarle, N. C.  
 West, Sally Jane, Rt. No. 1, New London, N. C.  
 West, William L., 117 N. Wayne St., Arlington, Va.  
 Westbrook, Joan Elizabeth, Rt. No. 4, Albemarle, N. C.  
 Wheeler, Catherine Elizabeth, 2930 Somerset Ave., Charlotte 9, N. C.  
 Wheeler, Larry Jefferson, 603 Chester Dr., Lakeland, Fla.  
 Whitcher, Bruce Kent, Warren, N. H.  
 White, Brenda Kay, Rt. No. 1, Midland, N. C.  
 White, Fred Sidney, 320 Mitchell Ave., Salisbury, N. C.  
 White, George Michael, 512 S. Oakland St., Gastonia, N. C.  
 White, William Merle, P. O. Box 42, Club Lake Rd., Roxboro, N. C.  
 Whitley, Jimmie A., Rt. No. 2, Box 16, New London, N. C.  
 Wilder, William Michael, Main St., P. O. Box 26, New London, N. C.  
 Williams, Billy Joe, 204 Blue Ridge Ave., Boone, N. C.  
 Williams, Bonita B., W. Jackson St., Mayodan, N. C.  
 Williams, Helen Frances, Rt. No. 1, Box 737, Charlotte, N. C.  
 Williams, Lois June, Rt. No. 2, New London, N. C.  
 Williams, Lynda Lou, 3704 Madison Ave., Greensboro, N. C.  
 Williams, Pauline R., 400 N. Randolph St., Rockingham, N. C.  
 Williford, Louis Jesse, Jr., Niagara, N. C.  
 Williford, Sandra Kay, Merrie Hill, N. C.  
 Willis, Stephen H., 180 Westport Rd., Wilton, Conn.  
 Wilson, Jackie Richard, 1027 Sunset Dr., Asheboro, N. C.  
 Wilson, Jimmy H., 1750 Butler St., Winston-Salem, N. C.  
 Wilson, Sam G., 2 S. W. 43rd Terrace, Gainesville, Fla.  
 Wingate, Alex, 630 E. Black St., Rock Hill, S. C.  
 Wiseman, Brenda Sue, Rt. No. 2, Newland, N. C.  
 Wohlford, Donald Brown, 417 Hillcrest Dr., Randleman, N. C.  
 Woodward, George W. Jr., 34 Marblestone Lane, Levittown, N. J.  
 Workman, John D., Jr., Box 297, Mt. Pleasant, N. C.  
 Wright, Bonnie M., 1006 Kennedy St., Falls Church, Va.  
 Wright, George T., Box 66, Windsor, N. C.  
 Wynne, Billy V., 124 Pine St., Williamston, N. C.
- Yeapanis, Toulia H., P. O. Box 1043, Laurinburg, N. C.  
 Yim, Churl Soon, 142 1st St., Hoihyundong, Seoul, Korea  
 Yoder, Robert Lyman, 118 Highland Circle, Boone, N. C.  
 Youkers, Joel Lee, Greenwood Dr., Vineland, N. J.  
 Young, Marilyn Jeanette, Box 247, Catawba, N. C.  
 Young, Nancy Kay, 414 Euclid Ave., Loch Arbour, N. J.  
 Yow, Julia Moore, 142 High St., Asheboro, N. C.
- Zimmerman, Nancy T., Rt. No. 10, Lexington, N. C.







