









Digitized by the Internet Archive  
in 2012 with funding from  
University of North Carolina at Chapel Hill

<http://archive.org/details/chimes1964pfei>

*The  
Chimes  
1964*

*Published by the students of  
Pfeiffer College  
Misenheimer, North Carolina*



*Mary Ann Shoemaker - Editor-in-Chief*



*The  
1964  
Chimes*

*George Lewis - Business Manager*



*Miss Georgia M. Haswell*



# Dedication

The dedication of the 1964 **Chimes** belongs to a woman whose tangible contributions to education and to Pfeiffer College are inestimable. Perhaps no other member of the faculty has contributed more to the growth of the college community at large. The time and energy which she has given freely both through her own personal efforts as a scholar and on numerous committees has been of decisive benefit to the school.

To the students she is especially known for the exuberance and graciousness of her personality. Her genuine concern for and belief in young people has left its mark on thousands of students in colleges in Kentucky, Ohio, Kansas, and North Carolina whether it be through classroom experience or in her informal personal conferences.

Born in Hardinsburg, Kentucky, she began her teaching career in Union College, Kentucky. She served as a member of the faculty of Ohio Wesleyan University, where she shared in the work of the committee on student guidance and on religious life. In 1946 she became Head of the Department of Mathematics at Kansas Wesleyan University. There she served as chairman of the curriculum study committee. During this period the curriculum of the college was reorganized, and the college became accredited. In 1954 she assumed her present position on the Pfeiffer College faculty, again being assigned to the curriculum committee. She served as secretary of this committee and once more saw a college become accredited.

Her vitality and determination is almost unlimited, and the conviction that a good teacher must always remain a student has led her to continue her studies in higher mathematics. In recent years she has studied with world famous mathematicians under special fellowship and has taken work in the field of curriculum studies at the University of Denver. In addition, she has served as a dedicated churchwoman in many capacities, ranging from a church school teacher to lay preacher. She has held numerous state offices in the Wom-

an's Society of Christian Service and is currently teacher of the adult class at Wesley Chapel Methodist Church.

She brings to the classroom the mind of a fine mathematician and the perception and skill of an able teacher. Her students usually carry away with them part of her love for her subject. When asked why she teaches, she said, "I know of nothing more rewarding than the experience of watching a young person grab hold of an idea and nourish it in his mind until it becomes a reality."

In appreciation for all her efforts on behalf of education and of Pfeiffer College, we proudly dedicate the 1964 **Chimes** to Miss Georgia M. Haswell.



THE NEW FACES MINGLE WITH THE OLD. PICK UP THE PIECES; MUSTER OR MASK YOUR ENTHUSIASM. THE SCHOOL YEAR BEGINS.



Bright faces. Bright hopes.



The familiar spire rises above the trees and the well-worn paths.



"Did you say that advanced Bridge for third semester seniors is closed?"



"But they promised us we'd have classrooms this year."



It is good to pause and talk in the early afternoon sun.



Zoo students tumble out of the Science building, and the 12 o'clock rush is on.



"Are you sure Stock said the play was on the soccer field?"



"So what if you didn't bring your bathing suit?"



Europe! I was sure he said the battle took place in Asia.



He must have a Monday morning test.



You'd think that Mr. Gibson could chop his own firewood!



Future Mud Bowl stars.



The pilgrimage to the original site of Pfeiffer College was a difficult but rewarding event.



There's a club for everyone at Pfeiffer College.

Term papers, Term papers, Term papers!



"Don't start to yell yet, John! We made the goal."

"All Hail Pfeiffer College, All Hail to thee."





but it's in the wrong cage!"



Who says I'm not feminine?

"I told you the tomato juice would be straight."





"And then when I was in the French Foreign Legion . . ."

"That's fine, but how did you get past the check-out table?"



"And then I saw the veal patties."







Here comes Gates. Turn on the tape!

And where are the Three Billy Goats Gruff?









It must be a misprint. Says here tuition goes down next semester.



My group had 40% fewer cavities.



Don't look now, but there's a dead fly in your glass

The monsoon season, an annual event.



November 22, 1963



"O.K., that does it. You write the term papers this semester."



It's the second door on the right. I'll never make it!



"Honey, did they just yell—Room Check?"



I think that I shall never see . . .

If I flunk out, I can always get a job at the Playboy Club.



Bet I'll make it to the bathroom this time before the House Director rounds the corner.



This time *we'll* win the water fight!

I just *wore* basketball.



No, you go ahead without me. I've already got four cuts.





I don't mind Christmas parties, but why do I always end up on the ladder?



Oh! Look at me. Oh! Look at me. Oh! Look at me, I'm dancing."



"I told you the House Mother made it."

Occasional snow brings a fresh, white blanket to cover the winter gray.





"Didn't you get the cookies and milk I left last Christmas?"



From the B.P.R.C.'S—Boy's Panty Raid Committees?



I guess this means the girls are campused.

Wish I had my boots!



THE YEAR PASSES ON. THERE HAVE BEEN GOOD MOMENTS AND BAD. PERHAPS WE DID COME TO UNDERSTAND OURSELVES AND THOSE AROUND US TO A FULLER EXTENT THAN EVER BEFORE. IT IS ALL A PART OF THE PROCESS OF ACQUIRING WISDOM; AND IT IS ALL A PART OF LIVING.



Water tower as seen from water tower.

Where the girls ain't.



Whatever happened to Miss Mac's garden?





Merner Dorm, the next best thing to Rowe's steps.

"Onward Christian sol—sol—sol..."

Pucker Path





Rowe deserted—five minutes past 12 o'clock on Saturday night.



Brewer's Barracks: Home of Beethoven, Brahms, and Karl Philip Emanuel Bach.



"Hey, I warn you. Don't try another one of those cookies!"



Afternoon shadows



"Oops! I think I've stepped on someone's bubble gum."



# *Hail Pfeiffer College*

Hail Pfeiffer College!

All Hail to thee!

The finest College in the land,

The land of the free.

Everlasting friendships found

Will ever remain,

Our loyalty reigns evermore.

All Hail! All Hail!

Hail Pfeiffer College!

All Hail to thee!

The ringing Chimes and Chapel spire

For all they inspire;

Black and gold, our colors

Wave forever on high

And Pfeiffer College Alma Mater,

Hail! All Hail!

# *Table of Contents*

<i>Dedication</i> . . . . .	4
<i>Introduction</i> . . . . .	6
<i>Administration, Faculty And Staff</i> . . . . .	28
<i>Classes</i> . . . . .	46
<i>Features</i> . . . . .	88
<i>Organizations</i> . . . . .	116
<i>Sports</i> . . . . .	158
<i>Advertisements</i> . . . . .	184



This section of the *Chimes* is a portrait of the distinguished men and women who plan the curriculum of the college and supervise the intellectual development of each student. However, the individual photographs of the members of the faculty, administration, and staff do not reveal the special qualities which make them honored and respected by the students. It is through having been in the presence of some of these people that the student gains an appreciation for their contributions to the college.

The two characteristics which all share—whether he be dean, professor, house director, athletic coach, or secretary — is cooperation and devotion. They are always willing to sacrifice their time to help individual students with their academic and personal problems. The faculty, in conjunction with the administration, aids the student in planning the liberal arts curriculum he desires to pursue. With their insight and experience in education, they guide the student in confronting the challenge which has become his when he entered college.

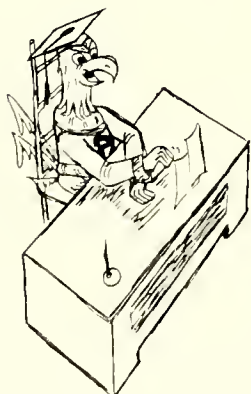

## *Administration*





# *Faculty and Staff*

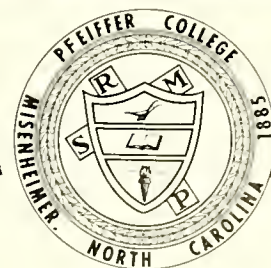



## *Dr. J. Lem Stokes II*

Dr. J. Lem Stokes, President of Pfeiffer College, has done more than any other man to bring Pfeiffer College to its maturity as an institution of higher learning. His dynamic leadership and unlimited interest in all areas of the college community has brought the praise and gratitude of his colleagues. By a complete commitment to the betterment of the school, Dr. Stokes has formulated a positive course for the college to follow in the future.



Walter I. Gibson, Sr.  
Vice-President,  
Business Manager

Cameron West  
Academic Dean





Mary E. Bethea  
Dean of Women



Sterling D. Whitley  
Dean of Students  
Director of Guidance



Kenneth D. Holshouser  
Registrar  
Director of Admissions



**William S. Reasonover**  
Director of Development  
and of Alumni Affairs  
Director of College News Service

**Velma Huie**  
Librarian



**J. Allen Thacker**  
Director of Placement

**Dr. Henry L. Gerner**  
Director of Religious Life



**John A. Spivey**  
Librarian



Mrs. Ruby Mason  
Secretary to Vice-President

Miss Beulah Taylor  
Secretary to President



Mrs. Willard Ross  
Secretary to Public Relations

Mrs. Douglas Dodd  
Secretary to Academic Dean

## Staff



Business Office Staff: Mrs. Ruby Morris, Mrs. Claire Hendrix, Mrs. Camilla Long,  
Mrs. Zella Morris, Mrs. Patty Bowers.

Mrs. David Carlson  
Secretary to Director of Religious Life



Mrs. J. D. Johnson  
Registrar's Office

Mrs. K. D. Holshouser  
Registrar's Office



Miss Martha Wesson  
Secretary to Placement Service

Mrs. Harvey Smith  
Secretary to Director of  
Public Relations

# House Directors



Mrs. Grace Heath  
Klufflinger Dorm

Mrs. Mary McQuinn  
Merner Hall



Mrs. A. D. Rogers  
Cline Hall

Mrs. Nell Robinson  
Washington Hall



Miss Mary Wheless  
Rowe Hall



Mrs. E. M. Harris  
Vaughn Dorm

Mrs. Bess Killian  
Foote Dorm



Mrs. Lewis Peck  
Relief Hostess



Walter I. Gibson, Jr.  
College Book Store



Charles Misenheimer  
Maintenance Department

*Staff*



Mrs. Buddy Way  
Mrs. R. M. Fox  
Library Staff



Mrs. Richard L. Brewer, Mrs. Ted Blake  
Library Staff

College Nurses: Mrs. Mary Horne, Miss Miranda  
Wilkinson, Mrs. Mary J. Danner.

Mrs. Julia Lowder  
Secretary to Maintenance  
Department

Mrs. Brenda Culp  
Secretary to Office of  
Recruitment

Mrs. Judy Hill  
Switchboard Operator







*Faculty*

# Division of Religion and Philosophy

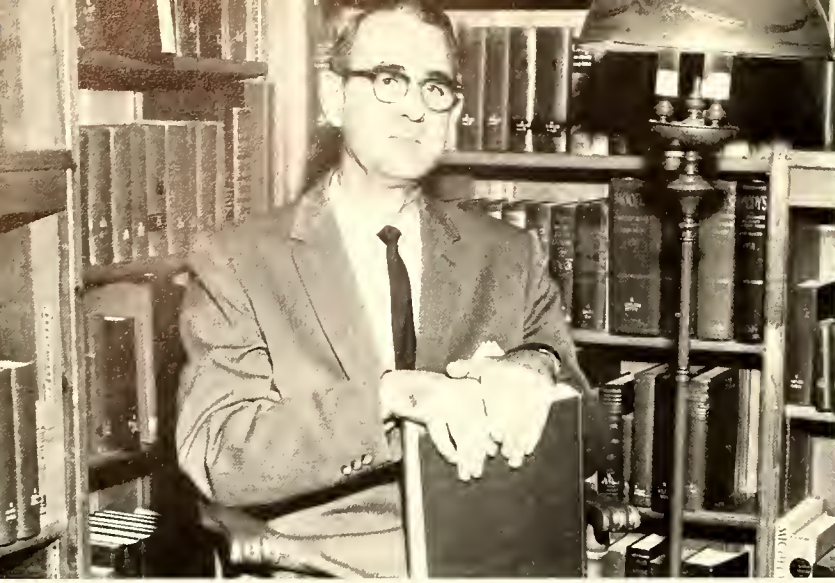

George M. Schreyer, Ph.D.  
Chairman of the Division  
of Religion and Philosophy



Mary E. Bethea, M.A.  
Religion



Susan Carmichael, M.A.  
Christian Education



Mary F. Floyd, M.A.  
Religion



Henry L. Gerner, Ph.D.  
Religion, Sociology  
Director of Religious Life



Roger W. Kusche, Ph.D.  
Greek, Religion



Bernard C. Russell, Ph.D.  
Head of the Department of  
Religion and Philosophy

# Division of Fine Arts



Richard H. Brewer, Ph.D.  
Chairman of the Division  
of Fine Arts



Jane H. Scheer, M.A.  
Applied Music



Stanley R. Scheer, M.A.  
Music, Organist



Robert L. Grubbs, M.A.  
Speech



William H. Stock, M.S.  
Speech



Rex V. Stambaugh, M.F.A.  
Art



James D. Shumaker, M.A.  
Humanities, Philosophy

# *Division of Social Sciences*

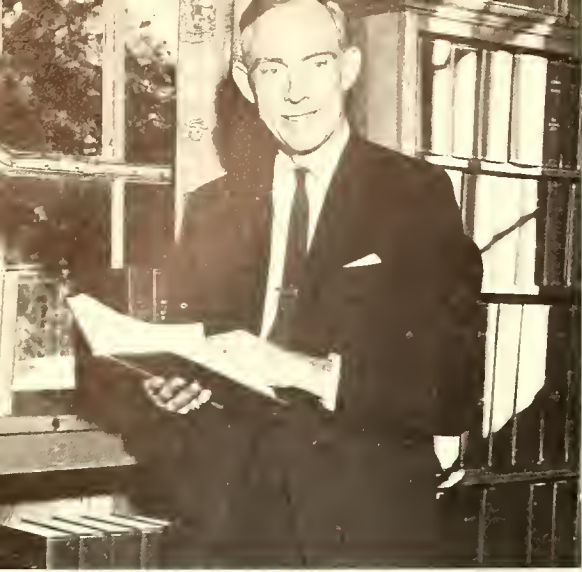

William D. Cotton, Ph.D.  
Chairman Division of  
Social Sciences



Aubrey Bickley, Ph.D.  
Head of the Department of  
Psychology



Glenn Bush, M.S.  
Head of the Department of  
Sociology



J. Francis Essic, M.A.  
History, Health and  
Physical Education



Charles W. Joyner, M.A.  
History



James Marcum, M.A.  
History



George Melton, M.A.  
History

# *Division of Economics and Business Administration*

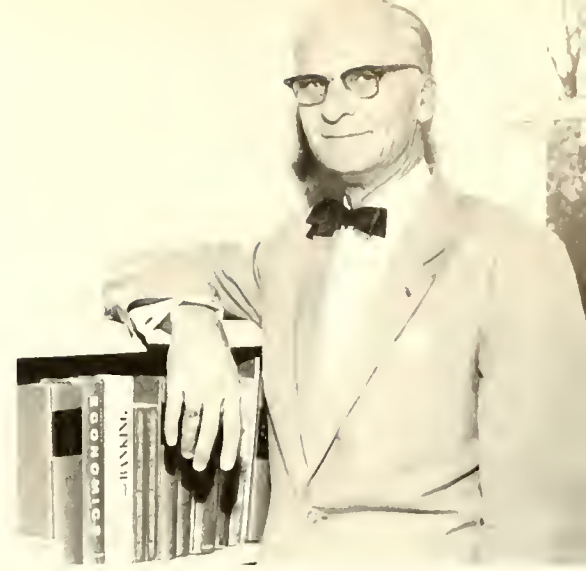

James L. Williams, M.B.A.  
Chairman of the Division of  
Economics and Business Administration



K. D. Holshouser, M.Ed.  
Bus. Ad.



Doris C. Gehring, M.Ed.  
Bus. Ad.



Sanford L. Broome, B.S.  
Bus. Ad.



Fay H. Stovall, B.A.  
Bus. Ad.



Eugene Pickler, M.A.  
Bus. Ad.



W. Wallace Martin, M.A.  
Bus. Ad.



Jerry Micheal, M.A.  
Economics

# Division of Natural Sciences



Jethro O. Manly, Ph.D.  
Chairman, Division of  
Natural Sciences



Steven Dial  
M.A.  
Biology



Elizabeth Hall  
M.A.  
Chemistry

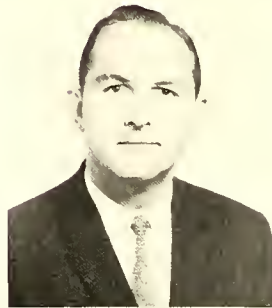

John G. Haesloop  
Ph. D.  
Biology



Georgia M. Haswell  
M.A.  
Mathematics



Clyde H. Robertson  
Ph. D.  
Biology



Jean B. Mobley  
M.A.  
Mathematics



James R. Kuppers  
Ph. D.  
Chemistry



Eugene W. Womble  
M.A.  
Mathematics



Harold P. Stephenson  
Ph.D.  
Physics



Peggy G. Stamper  
B.S.  
Chemistry

# Division of Education



Lloyd G. Lowder, Ed.D.  
Chairman of the Division of  
Education



Phyllis Gore  
M.A.  
Developmental  
Reading, Education



Joseph S. Ferebee  
M.A.  
Health and Physical  
Education



Jerry Daniels  
M.A.  
Health and Physical  
Education



Nicholas E. Lefko  
M.A.  
Health and Physical  
Education



Velma Huie  
M.A.  
Librarian



Fred T. Hollis  
Ed.D.  
Education

Al Spivey  
M.A.  
Librarian



Joan Tolbert  
M.A.  
Health and Physical  
Education



J. Allen Thacker  
M.A.  
Education



# Division of Language and Literature



Hoyt E. Bowen, Ph.D.  
Chairman, Division of  
Languages and Literature



J. Griffin Campbell  
Ph. D.  
English



Roslyn C. Armfield  
M.A.  
English



Herbert Bryant  
M.A.  
English



Nancy D. McLaurin  
Ph.D.  
English



James L. Lineberger  
M.A.  
English



Daisy L. Cotton  
M.A.  
English



Warren E. Gates  
Ph.D.  
Languages



Elizabeth Ann Shaffer  
M.A.  
Languages



Kenneth F. Sapp  
M.A.  
Languages



Lemuel N. Norrell  
Ph.D.  
English



Arthur J. Sachs  
M.A.  
Languages







# Classes

Each class at Pfeiffer College is a particular entity in itself, made up of characteristics which give it its own personality. In its Freshman year, a class is initiated into college life as it participates in the hectic but exciting orientation. However, after classes begin, the "Frosh Panic" sets in as each new student begins slowly to adjust to his new curriculum. He begins to realize that he has to begin thinking for himself, that the professors are not going to spell the answers out, and that the three-hour-a-week study schedule he followed in high school is no longer sufficient for the purpose. The new student anxiously awaits the campus movies, sock hops, athletic events and Rec bull sessions in which he eagerly attempts to meet new friends.

The day they become Sophomores, they return to school equipped with the typical "Sophomoric attitude" and a new pride in their sophisticated status. They bestow no pity on the "green" Freshmen. They merely repeat the same critical remark day after day: "We never acted that silly, did we?" The Sophomore girls miss the security of Rowe steps and reprimand the boys in their class for participating in the "fall rush." After the Sophomores have been through exams four times, played twenty-thousand hands of bridge, walked to the post office three times a day for two years, and changed majors twice, they are ready to settle down, shed their naivete, and enter their Junior year.

As Juniors, they forget their "Sophomore blues," and begin to take an interest in their courses since they have completed their requirements and are ready to concentrate on their major. The class is smaller and more compact, and the memories of those who have not decided to return for their junior year are very poignant. The year seems to speed by, and near the end, the juniors cannot believe that they are finally to become seniors.

When they return for their fourth year, the seniors realize that they have reached the point of no return. Beginning to regret the swiftness of time, the seniors fearfully await the finality of graduation. The class is more closely knit than ever before as each senior realizes that he will never see some of his classmates again. When June arrives, the members of the class, together for the last time, receive their diplomas with the dignity befitting graduating seniors. Each student glances back at the campus once more before he leaves. He can already visualize the new Freshman students milling around the steps of Rowe, and he wishes, though quite secretly, that he were going to be among them, only this time enhanced by the wisdom he has painfully acquired.







CLASS OFFICERS: Lynn Suydam, Treasurer; Sonja Britt, Secretary; Larry Shelton, Vice-President; Keith Crisco, President.

It is with a certain pride that the senior thinks of his last year in college. It is a year of memories—memories of happiness and of disappointments. The four years of college begin to take on a special meaning as he gazes back on them. As he thinks of his past successes and failures, as he begins to realize more fully than ever the values which he has developed at least in part as a result of the academic, social, and spiritual experience of college living, he approaches the doorway to mature adulthood.

## *The Senior Class*



Lawrence Clay Adams  
Asheville

A.B. in English — Student Government 3, 4, President 4; Men's Council 3, President 3; House Councils 3; Who's Who 4; Sundial 4; *Phoenix* 3; Concert Choir 2; Young Republicans Club 3; Society of Creative Arts 3; Methodist Student Movement 2, 3, 4; Fellowship team 2.

Rebecca Coltrane Baldwin  
Concord

A.B. in Christian Education and Elementary Education—*Chimes* Staff 1; Concert Choir 1, 2; Christian Education Fellowship 1, 2; Missions Club 1, 2; Methodist Student Movement 1, 2.



Carolyn Gregory Allen  
Chesnee, S. C.

A.B. in Christian Education—W.A.A. 3; Le Cercle Francais 1, 2, 3, President 2; Christian Life Council 3, 4, Secretary 3; Christian Education Fellowship 1, 2, 3, 4, President 4; Methodist Student Movement 1, 2, 3, 4; Interclub Council 2, 3.

Jerry Lynn Barrier  
Concord

B.S. in Business Administration



Donald A. Allman  
China Grove

B.S. in Accounting— Accounting Club 3, 4.

Mary Eunice Benfield  
Newland

A.B. in Christian Education—House Councils 2, 3; Le Cercle Francais 1; Young Democrats Club 4; Christian Education Fellowship 1, 2, 3, 4; Christian Life Council 4; Missions Club 1, 2, 3, 4, President 4; Methodist Student Movement 1, 2, 3, 4; Fellowship Team 3.



Nancy Ethel Annis  
Morganton

A.B. in English—Woman's Council 3; House Councils 1, 2, 3, 4, President 3; Who's Who 4; Student N.E.A. 4; Accounting Club 2; Young Democrats Club 2, 3, 4; May Day Festivities, Maid of Honor 4.

Betty Irene Beres  
Vineland, N. J.

A.B. in Elementary Education—Concert Choir 1, 2; W.A.A. 1, 2, 3, 4; Student N.E.A. 1, 4; Young Republicans Club 4; Methodist Student Movement 1; Fellowship Team 1, 4; Intramurals 1, 2, 3, 4; *Pfeiffer News* 4.



Fred M. Armstrong  
Charlotte

A.B. in Religion—Concert Choir 1; Kappa Chi 3.

Harold Forrest Blake  
Thomasville

B.S. in Physical Education—Lettermen's Club 2, 3, 4; P.E. Majors Club 1, 2, 3, 4; Basketball 2, 3, Captain; Intramurals 1, 2, 3, 4.





Ruth Cornelia Blalock  
Lowell

A.B. in Christian Education—  
Christian Education Fellowship 3,  
4, Senior representative 4; Metho-  
dist Student Movement 3; Brevará  
College 1, 2.

Howard W. Brown, Jr.  
Granite Quarry

B.S. in Accounting—Accounting  
Club 3, 4.



John Boswell  
Tabor City

A.B. in Sociology—Young Demo-  
crats Club 3, 4; Intramurals 1, 2.

Sidney Brown  
Concord

B.S. in Accounting—Accounting  
Club 3, 4; Young Democrats Club  
2.



V. Gene Bowers  
Kannapolis

A.B. in History—House Councils  
3; Young Democrats Club 4; In-  
tramurals 1; Lake Site Develop-  
ment Committee 3, 4.

Jacquelyn Burrage  
Concord

B.S. in Business Education—Stu-  
dent Government Committee 4;  
House Councils 1; *Chimes* Staff 2,  
4; Student N.E.A. 3, 4, Treasurer  
4; Accounting Club 3, 4; Young  
Democrats Club 4; Methodist Stu-  
dent Movement 1, 2, 3, 4; Intra-  
murals 3, 4.

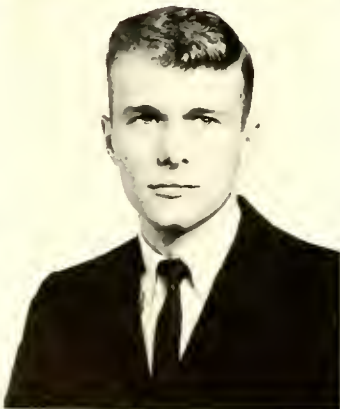

Len R. Brafford  
Concord

B.S. in Accounting

Jerry L. Carson  
Wolf Lake, Ind.

A.B. in Social Studies—Radio Sta-  
tion WSPC 2, 3, 4, Sports Director  
2, 3, 4, Board of Directors 3, 4;  
Young Republicans Club 1, 2, 3, 4,  
Treasurer 2, President 3; Intra-  
murals 1, 2, 3.



Sonja Jean Britt  
Midland

A.B. in Mathematics—Stu-  
dent Government 1, 2, 3; Woman's  
Council 1, 3; House Councils 1, 2, 3,  
President 1, 3, Fire Marshal 2;  
Who's Who 4; Sundial 3, 4; Con-  
cert Choir 1; Baptist Student Uni-  
on 1, 2, 3, 4, Secretary 2, Repre-  
sentative to Southeastern Seminary  
2; Class Officer 3, 4, Secretary 3,  
Secretary 4; Interclub Council 2;  
Church Choir 1, 2.

Deane Casper  
Concord

A.B. in English—Student N.E.A.  
1, 2, 4; Greensboro College.





**Judith Elaine Cathey**  
Concord

A.B. in Elementary Education—*Chimes* Staff 1, 2, 3, 4; Student N.E.A. 2, 3, 4; Le Cercle Francais 2, 3, Treasurer 3; Pfeiffer Playmakers 1, 2.



**David Roy Cotten**  
Little Silver, N. J.

A.B. in Sociology—Concert Choir 1, 3, 4, Treasurer 3; Chamber Singers 4; Christian Life Council 4; Methodist Student Movement 2, 3, 4, Vice-President 3, President 4; Men's Chorus 1; Aldersgate Choir 3, 4; Chapel Choir 3.



**Dwight O. Christenbury**  
Charlotte

A.B. in Religion—Kappa Chi 3, 4; Intramurals 3, 4; Charlotte College.

**John Keith Crisco**  
Aquadale

A.B. in Mathematics and Physics—Student Government 2, 3, Sophomore Representative 2; House Councils 2, 3; *Chimes* Staff 1, 3, 4; *Phoenix* 1; Concert Choir 1; Student N.E.A. 3; Science Club 1, 2, 3, 4, Treasurer 3; Christian Life Council 3, 4, President 4; Baptist Student Union 1, 2, 3, 4, Vice-President 2, President 3; Intramurals 1, 2, 3, 4; Class Officer 3, 4, Vice-President 3, President 4; Freshman Counselor 2, 3; Baptist Extension Teams 3, 4.

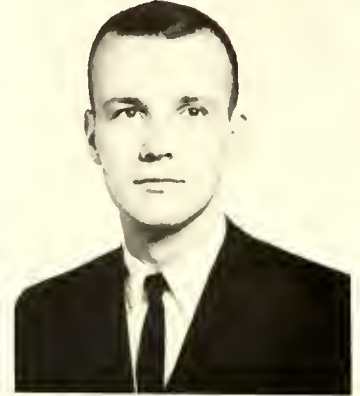

**Gloria Jean Coltharp**  
Charlotte

A.B. in History and Christian Education—House Councils 2; Sundial 4; *Chimes* Staff 4, Class Editor 4; Concert Choir 1, 3, 4; Christian Education Fellowship 1, 2, 3, Treasurer 2; Missions Club 1, 2; Methodist Student Movement 1, 2, 3, 4, Publications Editor 2; Fellowship Team 1, 2, 3; Interclub Council 3; May Day Festivities 1; Religious Emphasis Week, Chairman 4.

**George Turner Daniels, Jr.**  
Kannapolis

A.B. in Social Studies

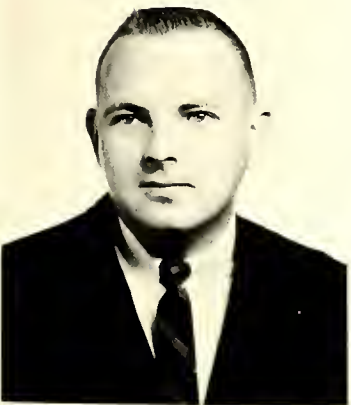

**Daniel Cook**  
Concord

B.S. in Business Administration.

**Mary Jo Myers Danner**  
Statesville

B.S. in Nursing



**Ervin S. Cook**  
Concord

A.B. in Religion.

**Doris Caroline Davis**  
Waxhaw

A.B. in Christian Education—House Councils 4, Fire Marshal; Concert Choir 4; Le Cercle Francais 2; Christian Education Fellowship 1, 2, 3, 4, Publicity Chairman 2, Vice-President 3; Missions Club 1, 2, 3; Methodist Student Movement 1, 2, 3, 4, Co-Editor of *Steeple Light* 2, Publicity Chairman 4; Fellowship Team 1, 2, 4, Vice-President 2; State M.S.M. Council 3, 4.



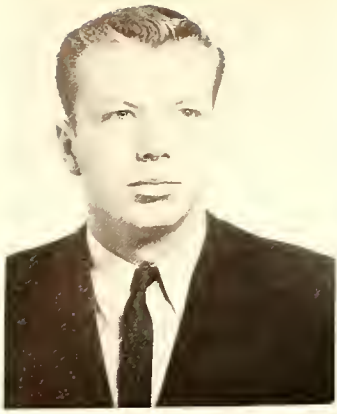

**William Devenny**  
Woodbury, N. J.

B.S. in Physical Education—Letterman's Club 2, 3, 4; P.E. Majors Club 2, 3, 4; Soccer 2, 3, 4, All South Soccer Team, 1961; Track 1; Intramurals 1, 2, 3, 4; May Day Festivities 2.



**Rebecca Jane Earnhardt**  
Salisbury

B.S. in Elementary Education—Student N.E.A. 3, 4; Young Democrats Club 3, 4; Intramurals 4.



**Jack Dale Devlin**  
Woodbury, N. J.

B.S. in Business Administration—House Councils 1, 2, 4; *Pfeiffer News* 3, 4, Sports Editor 3, 4; Radio Station WSPC 3, 4, Sports Announcer 3, 4; Concert Choir 1; Accounting Club 2; Soccer 4; Intramurals 1, 2, 3, 4.



**G. Lloyd Edge**  
Troy

A.B. in Philosophy and Religion—Southern Pilgrim College



**Judy Dawne Dial**  
Landis

A.B. in Biology

**James Reid Emery**  
Elizabeth City

A.B. in Economics—Concert Choir 1; Science Club 4; Young Democrats Club 4; *Pfeiffer Playmakers* 3, 4; Baptist Student Union 4; Intramurals 4.



**James Livingston Dozier, Jr.**  
Mooreville

A.B. in Biology—Men's Council 4; House Council 2, 3, 4, Treasurer 2, President 4; *Pfeiffer News* 3, 4; Science Club 1, 2, 3, 4; *Le Cercle Francais* 1; Young Democrats Club 4; Intramurals 1, 2, 3, 4; May Day Festivities 3; Bridge Team 3; Forum Socraticus 4.

**Randell Ewing**  
Maiden

A.B. in Biology—Letterman's Club 2, 3, 4; P.E. Majors Club 2; Baptist Student Union 4; Baseball 1, 2, 3, 4, NAIA All American 1963, All Conference 1962-63, All State 1962-63; Intramurals 2, 3, 4.



**Mary Louise Earnhardt**  
Kannapolis

A.B. in Elementary Education—Student N.E.A. 2, 3, 4; Christian Education Fellowship 1; Methodist Student Movement 1.

**John Wilson Fairley, Jr.**  
Monroe

A.B. in Economics—Student Government 4; Men's Council 4, President; *Pfeiffer News* 3, 4; *Phoenix* 3, Accounting Club 3; Canterbury Club 3, 4; Wrestling 3; Intramurals 3, 4; The Citadel 1, 2.







**Julia Jones Fields**  
Pleasant Garden

A.B. in Elementary Education—  
House Councils 2, 3, Secretary 2,  
Fire Marshal 3; *Pfeiffer News* 1;  
*Chimes* Staff 2, 3; Student N.E.A.  
2.

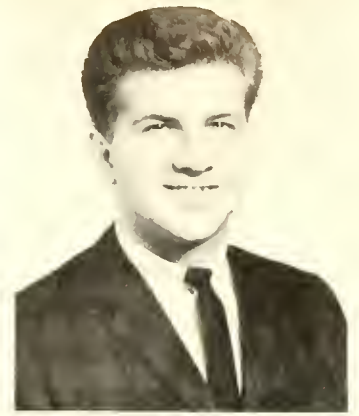

**Tony Alexander Gabriel**  
Mooreville

A.B. in Mathematics and Physics  
—Concert Choir 3; Science Club  
2, 3, 4, Vice-President 4; Baptist  
Student Union 3, 4; Fencing 3, 4;  
Male Chorus 1.



**William L. Finnegan**  
Pennsauken, N. J.

A.B. in Biology—*Phoenix* 4; Con-  
cert Choir 1, 2, 4; Science Club 1, 2,  
3, 4, Treasurer 4; Fencing 1, 2,  
3, 4, Captain 3, 4; Lake Site De-  
velopment Committee 4; Publica-  
tions Committee 4.



**Carol S. Gibson**  
Kannapolis

A.B. in Biology—High Point Col-  
lege.



**Thomas E. Fisher**  
Bridgeton, N. J.

B.S. in Business Administration  
—House Councils 2; *Pfeiffer News*  
1; Young Republicans Club 3;  
Basketball 1, 3; Soccer 4; Base-  
ball 2, 3; Track 1; Intramurals 1,  
2, 3, 4.



**Thomas Randolph Goodson**  
Charlotte

A.B. in Religion—Young Demo-  
crats Club 2; Kappa Chi 1, 2, 3, 4.



**Agnes B. Fletcher**  
North Wilkesboro

A.B. in Biology—Student N.E.A.  
4; Science Club 1, 2, 3, 4; Young  
Republicans Club 3, 4.



**Doris Jean Goodwin**  
Winston-Salem

A.B. in Elementary Education—  
House Councils 2, Treasurer; Stu-  
dent N.E.A. 3, 4; Young Demo-  
crats Club 3, 4; Methodist Stu-  
dent Movement 1, 2; Cheerleader  
1, 2, 3, 4; May Day Festivities 3, 4,  
May Queen 4.

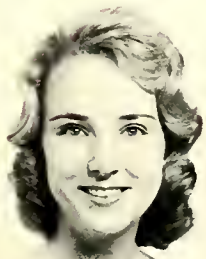

**Sarah Elizabeth Freeman**  
Charlotte

A.B. in Elementary Education—  
Student N.E.A. 1, 4; Young Demo-  
crats Club 4; Methodist Student  
Movement 1; Cheerleader 4; Char-  
lotte College 2.



**William L. Gosweiler, Jr.**  
Aberdeen, Md.

A.B. in History—Intramurals 1, 2,  
3, 4.



**Thurman Scott Graham**  
Forest City

A.B. in Religion—Student Government 2, 3, 4; Kappa Chi 4; Class Officer 2, 3; Young Democrats Club 4.

**James R. Hamilton**  
St. Petersburg, Fla.

A.B. in English—Men's Council 3; House Councils 1, 2, 4; Alpha Psi Omega 2, 3, 4; Sundial 4; *Pfeiffer News* 4; Concert Choir 1; Pfeiffer Playmakers 2, 3, 4; Methodist Student Movement 1, 2; Fellowship Team 1, 2; Kappa Chi 1, 2, 3; Fencing 1, 2, 3, 4; Forum Socraticus 4.



**Larry R. Greene**  
Misenheimer

A.B. in English—House Councils 3; Who's Who 4; Marshal 4; Sundial 3, 4, President 4; Concert Choir 1; Baptist Student Union 2; Basketball 1; Intramurals 2, 3; Student Justice 4; Outstanding Senior 4.

**Freida Hamrick**  
Shelby

A.B. in Sociology—Christian Education Fellowship 3, 4; Methodist Student Movement 3; Gardner-Webb College 1, 2.



**Ina Grace Griffin**  
Spindale

A.B. in English—House Councils 2, 3, 4, *Pfeiffer News* 1, 2; *Chimes* Staff 4; Student N.E.A. 1, 3, 4; Le Cercle Francais 1, 2, 3, 4; Methodist Student Movement 1, 2.

**Edwin Hardister**  
Albemarle

B.S. in Physical Education—P.E. Majors Club 3, 4; Soccer 3; Chowan College.



**Robert Leon Gunter**  
Stuart, Va.

B.S. in Physical Education—House Councils 1, 2; Letterman's Club 4; P.E. Majors Club 1, 2, 3, 4; Young Democrats Club 1, 2; Soccer 3, 4, Manager; Baseball 3, 4, Manager; Dormitory Counselor 2.

**Edwin W. Harris, Jr.**  
Shiloh, N. J.

B.S. in Business Administration.

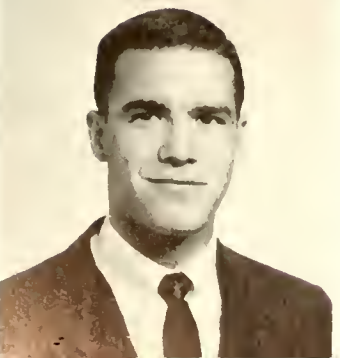
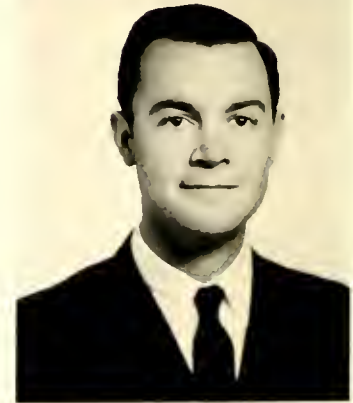

**Robert John Hadden, Jr.**  
Moorestown, N. J.

B.S. in Physical Education—Men's Council 4; House Councils 2, 4; Lettermen's Club 1, 3, 4; P.E. Majors Club 1, 2, 3, 4; Young Republicans Club 3; Canterbury Club 2; Baseball 1, 3, 4; Intramurals 1, 2, 3, 4.

**James Louis Harrison**  
Badin

B.S. in Accounting—Accounting Club 3, 4.





**Elizabeth Caron Harward**  
Norwood  
B.S. in Elementary Education—  
Student N.E.A. 2, 3, 4.



**James V. Holt**  
Albemarle  
A.B. in Social Studies



**Bill S. Hatley**  
Albemarle  
B.S. in Accounting—Accounting  
Club 2, 3, 4; Young Republicans  
Club 2, 3, 4.

**Barbara Jeanne Hopkins**  
Vienna, Va.

A.B. in Biology—Student Govern-  
ment 3, Senate; House Councils  
1, 3, Treasurer 1, Vice-Chairman  
3; Marshal 3, 4; *Chimes* Staff 2,  
3, 4; W.A.A. 2; Science Club 2, 3,  
4; Methodist Student Movement 1,  
2.



**Paul Rufus Hepler**  
Rural Hall  
A.B. in History

**Dennis Lynn Hottinger**  
Pennsauken, N. J.

B.S. in Business Administration—  
House Councils 3, 4, Secretary 3,  
Treasurer 4; Letterman's Club 3,  
4; Accounting Club 2, 3; Young  
Democrats Club 2, 4; Canterbury  
Club 2; Basketball 1, 2, 3, 4, Co-  
Captain 3, 4; Intramurals 1, 2, 3,  
4; Class Officer 3.



**Sylvia Adele Hollar**  
Statesville  
A.B. in Christian Education—  
Christian Education Fellowship 3,  
4, Treasurer 4; Missions Club 3, 4;  
Methodist Student Movement 3, 4;  
Mitchell College 1, 2.

**Charles Robert Hovis**  
High Shoals  
A.B. in Social Studies



**Willie Lee Hollar**  
Kannapolis  
A.B. in Economics

**Florence M. Howell**  
Mocksville

A.B. in English and French—  
House Councils 2; *Phoenix* 3, 4,  
Editor 4; Concert Choir 1; Science  
2, 3, 4; Le Cercle Francais 2, 3, 4,  
Vice-President 4; Publications  
Committee 4; Lake Site Develop-  
ment Committee 4.





**Ruby M. Howell**  
Rockwell

B.S. in Elementary Education—  
Student N.E.A. 4; Woman's Day  
Student Organization 4.

**William James**  
Concord

A.B. in History



**Linda Speight Huneycutt**  
Albemarle

B.S. in Business Education

**James M. Jarrett**  
Thomasville

A.B. in History—House Councils  
4; La Tertulia Espanola 4; Young  
Democrats Club 4; Wrestling 4;  
Intramurals 3, 4; Duke University  
1, 2, 3.



**Patricia C. Hunt**  
Salisbury

A.B. in Elementary Education—  
Student N.E.A. 1, 2, 3; Concert  
Choir 1, 3; Le Cercle Francais  
1; Methodist Student Movement  
1, 2; Fellowship Team 1; May Day  
Festivities 1.

**Joe Tolar Johnson**  
Concord

A.B. in History—Men's Council 2;  
House Councils 1, 2, Secretary 1,  
President 2; *Pfeiffer News* 3, 4;  
Le Cercle Francais 1; Young Dem-  
ocrats Club 1, 4, Treasurer 4;  
Methodist Student Movement 1;  
Intramurals 1, 2, 3, 4.



**Elizabeth Webb Huntley**  
Troy

B.S. in Elementary Education—  
Student Government 4, Senate;  
House Councils 4; Student N.E.A.  
3, 4; Young Democrats Club 4;  
Baptist Student Union 4; Wingate  
Junior College 1, 2.

**Virginia Ann Johnson**  
Moorestown, N. J.

A.B. in English—*Pfeiffer News* 3;  
Concert Choir 1, 2, 3; Chamber  
Singers 4; W.A.A. 2; Le Cercle  
Francais 1; Pfeiffer Playmakers  
4; Missions Club 1; Methodist Stu-  
dent Movement 1; Fellowship  
Team 1, 2; Intramurals 1, 2; Al-  
dersgate Choir 3, 4.



**William Hyland**  
Valley Stream, N. Y.

B.S. in Accounting—*Chimes* Staff;  
Accounting Club 2, 3, 4; Young Re-  
publicans Club 4; Canterbury Club  
2, 4; Golf 3, 4; Intramurals 1, 2,  
3, 4.

**Paul E. Jones**  
Kannapolis

A.B. in History—Alpha Psi Om-  
ega 4; Radio Station WSPC e, 4;  
Young Democrats Club 4; Pfeif-  
fer Playmakers 1, 2, 3, 4, Vice-  
President 4; Methodist Student  
Movement 2, 3.





**Sonia Gail Kauder**  
Clifton Springs, N.Y.

A.B. in Elementary Education—W.A.A. 4; Student N.E.A. 4; Methodist Student Movement 4; Intramurals 4; Cheerleader 4; Geneseo State University Teachers College 1, 2, 3.



**Jane Orvis Lefko**  
Misenheimer

A.B. in Elementary Education—Woman's Council 1; *Chimes* Staff 1, 2, 3, 4; Concert Choir 4; Student N.E.A. 1, 2, 3, 4, State Officer 4; Young Democrats Club 3, 4; Methodist Student Movement 2, 3, 4; Intramurals 1, 2, 3, 4.



**Philip M. Keener**  
Newton

A.B. in Mathematics—House Councils 3; Concert Choir 1; Science Club 1, 2, 3, 4; Baptist Student Union 2, 3, 4; Intramurals 2, 3; Class Officer 2; Freshman Counselor 3.

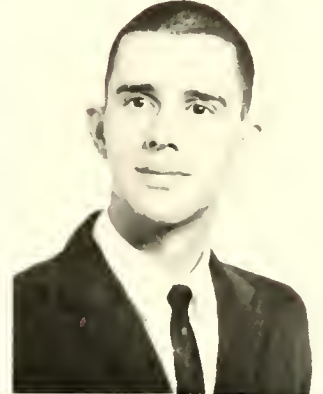

**John Barry Lesley**  
Mt. Pleasant

A.B. in Economics—Accounting Club 3, 4; Young Republicans Club 4.



**Judith Ann Kines**  
Lexington

B.S. in Business Education—*Chimes* Staff 3, 4, Managing Editor 4; Science Club 1; Accounting Club 1, 2, 3, 4, Secretary 4; Young Democrats Club 3, 4, Secretary 4; Pfeiffer Playmakers 1; Intramurals 1, 2, 3, 4.



**George W. Lewis**  
Bridgeton, N. J.

B.S. in Accounting—Student Government 3, Senate; Who's Who 4; Marshal 4; *Chimes* Staff 3, 4, Business Manager 3, 4; Accounting Club 2, 3, 4, President 4; Young Democrats Club 3, 4; Phi Delta Sigma 3, 4; La Tertulia Espanola 4.



**Christopher Gerard Krill**  
Red Bank, N. J.

B.S. in Business Administration

**Lee Morby Licari**  
Mechanicsville, Pa.

A.B. in Elementary Education—*Pfeiffer News* 1; W.A.A. 1, 2, 3, 4; Student N.E.A. 2, 3, 4, Treasurer 3, President 4; Le Cercle Francais 2; Methodist Student Movement 1; May Day Festivities 1.



**Robert Erle Lee**  
Lexington

B.S. in Business Administration—Accounting Club 3; Young Democrats Club 3, 4; Soccer 4; Intramurals 3, 4.

**Anthony Dewey Lingerfelt**  
Charlotte

A.B. in Biology—Letterman's Club 3, 4, Treasurer 4; Student N.E.A. 4; Science Club 4; Westminster Fellowship 3; Baptist Student Union 2, 3, 4; Baseball 1, 2, 3, 4; Intramurals 1, 2, 3, 4; Class Officer 1.

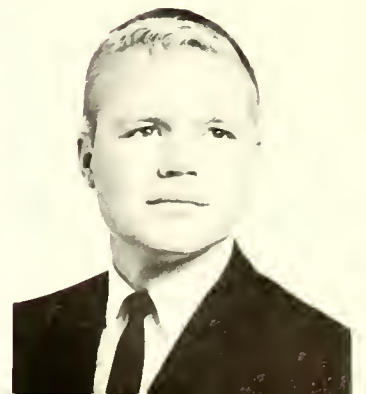



**John F. Lipe  
Landis**  
A.B. in Economics

**Dick McKenzie**  
Barium Springs  
B.S. in Business Administration—  
Student Government 3, Treasurer;  
Who's Who 4; *Pfeiffer News* 2, 3,  
Managing Editor 4; Westminster  
Fellowship 1, 2, 3, 4.



**James Bruce Lloyd**  
Mooreville  
A.B. in History—Student N.E.A.  
4; Young Democrats Club 2, 3;  
Fencing 4.

**Don Maddox**  
Gastonia

B.S. in Business Administration—  
Alpha Psi Omega 3, 4, Treasurer  
3; Pfeiffer Playmakers 2, 3.

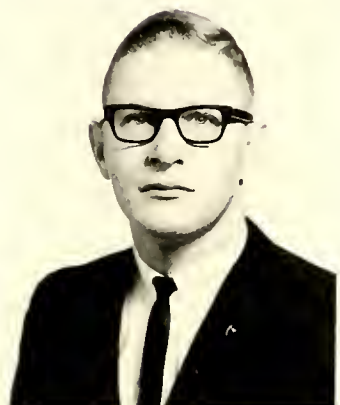

**Ned E. Lowder**  
Albemarle  
B.S. in Accounting—Accounting  
Club 3; Young Republicans Club 3.

**Robert Magee**  
Woodbury, N. J.

A.B. in History—House Councils  
2; Who's Who 4; *Pfeiffer News*  
4; *Chimes* Staff 4; Letterman's  
Club 3, 4, President 4; La Tertu-  
lia Espanola 2; Soccer 3, 4, Co-  
Captain 4; Intramurals 1, 2, 3, 4;  
Class Officer 3; May Day Festiv-  
ities 3; Student Justice 4.



**Margaret Fowler McCleskey**  
New London  
A.B. in Elementary Education—  
Student Government 1; Woman's  
Council 2, 3, Treasurer 2, Secre-  
tary 3; House Councils 1, 2, Vice-  
President 1; Who's Who 3, 4;  
Sundial 3, 4; Student N.E.A. 1, 2,  
3, 4, State Officer 3, 4; Interclub  
Council 2; May Day Festivities 1.

**Mary Lee Marshall**  
Charlotte

A.B. in Biology—House Councils  
1, 2; Science Club 3, 4; Le Cercle  
Francais 1; Christian Education  
Fellowship 1, 2, 3, Secretary 2;  
Missions Club 2, 3; Methodist Stu-  
dent Movement 3, 4; Fellowship  
Team 3.



**Brenda Jean McElveen**  
Mooreville  
A.B. in Christian Education—Wo-  
man's Council 4; House Councils  
1, 2, 3, 4, Treasurer 2, Vice-  
Chairman 3, President 4; *Chimes*  
Staff 2, 3, 4; Concert Choir 1;  
Young Republicans Club 4; Chris-  
tian Education Fellowship 2, 3, 4;  
Missions Club 1, 2, 3, 4; Metho-  
dist Student Movement 2, 3; Inter-  
club Council 3; Freshman Couns-  
elor 2, 3.

**Richard Stephen Moose**  
Stony Point

B.S. in Business Administration—  
*Pfeiffer News* 3; *Chimes* Staff 3;  
Concert Choir 1; Male Chorus 1,  
2, 3; Accounting Club 2, 4; Fenc-  
ing 3, 4.



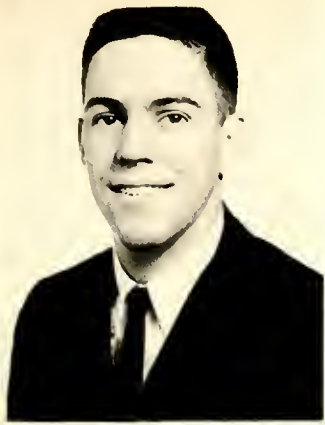

**Richard Morrison**  
Concord

B.S. in Business Administration

**Sandra K. Neal**  
St. Petersburg, Fla.

A.B. in Elementary Education—  
House Councils 1, 2; Student  
N.E.A. 1, 2, 3, 4, Chaplain 2, 3;  
Pfeiffer Playmakers 2, 3, 4, Sec-  
retary 3; Missions Club 1; Fellow-  
ship Team 1, 2, Secretary 2.



**Linda Eleanor Moser**  
Greensboro

A.B. in History and English—  
Student Government 3, 4, Senate  
3; Vice-President 4; House Coun-  
cils 1; Who's Who 4; Marshal 3,  
4; Sundial 3, 4; *Pfeiffer News* 4;  
Young Democrats Club 2, 3, 4;  
Methodist Student Movement 1, 2;  
Phi Delta Sigma 3, 4; Outstand-  
ing Senior 4; NSSGA Delegate 3.



**Frank M. Nichols**  
Misenheimer

A.B. in Chemistry—Science Club  
1, 2; Intramurals 1.



**Joseph M. Mullaney**  
Charlotte

B.S. in Business Administration

**Richard L. North**  
Wilmington, Del.

B.S. in Business Administration—  
Letterman's Club 4; Science Club  
4; Soccer 4; Intramurals 4; Wes-  
ley College 1, 2.



**Carol Nass**  
Providence, R. I.

B.S. in Physical Education  
—*Chimes* Staff 4; W.A.A. 1, 2  
3, 4, Vice-President 2, Treasurer  
4; Student N.E.A. 2, 3, 4; P.E.  
Majors Club 1, 2, 3, 4; Young  
Republicans Club 1, 4; Tennis 2,  
3, 4; Intramurals 1, 2, 3, 4, May  
Day Festivities 1, 2, 3, 4.

**Mauren Norton**  
Lake Worth, Fla.

A.B. in English—Student N.E.A.  
3; Alpha Psi Omega 4; Concert  
Choir 4; Pfeiffer Playmakers 3, 4;  
Aldersgate Choir 4; Methodist Stu-  
dent Movement 3, 4; Palm Beach  
Junior College 1, 2.



**Richard W. Neal**  
St. Petersburg, Fla.

A.B. in History—Men's Council 2,  
Treasurer; Who's Who 4; Sundial  
3, 4, Vice-President 4; Marshal 4;  
Alpha Psi Omega 3, 4, President  
4; *Pfeiffer News* 3, 4; Pfeiffer  
Playmakers 1, 2, 3, 4, President  
3; Fellowship Team 1, 2; Kappa  
Chi 1, 2, 3, 4, Chaplain 2, 3; Fenc-  
ing 1, 2, 3; Phi Delta Sigma 3, 4;  
Freshman Counselor 2.

**Herman Bruce Norville**  
Spindale

A.B. in English— Student Govern-  
ment 4; Who's Who 4; *Phoenix*  
4; Young Republicans Club 3, 4;  
Methodist Student Movement 1, 2,  
3, 4; Intramurals 1, 2.





Hicks Edward Norville  
Spindale

A.B. in History—*Chimes* Staff 1, 2; Young Republicans Club 3, 4; Methodist Student Movement 1, 2, 3, 4; Intramurals 1, 2.



Glenn Parker  
Richfield

A.B. in History



Bill N. Osborne  
Asheboro

A.B. in Philosophy

Linda Coggins Pfeffer  
Badin

B.S. in Physical Education—*Pfeiffer News* 4; W.A.A. 1, 2, 3, 4, Secretary 2, Treasurer 3; Student N.E.A. 3, 4; P.E. Majors Club 1, 2, 3, 4; Methodist Student Movement 1; Intramurals 1, 2, 3, 4; May Day Festivities 1, 2, 3, 4.



Barbara Ann Overcash  
Concord

B.S. in Physical Education—W.A.A. 4; P.E. Majors Club 4; Woman's College of UNC 1, 2, 3.

Bobby Furman Phillips  
Greensboro

B.S. in Physical Education—Marshal 3, 4; Letterman's Club 3, 4; P.E. Majors Club 1, 2, 3, 4, Vice-President 3; Baseball 2, 3, 4; Intramurals 1, 2, 3, 4; Interclub Council 3; May Day Festivities 2.



Ronald Pare  
Concord

A.B. in History—Student N.E.A. 4; Baseball 3, 4.

Sandra Pinkston  
Salisbury

A.B. in Social Studies—Young Democrats Club 3, 4; Woman's College of UNC 1, 2.

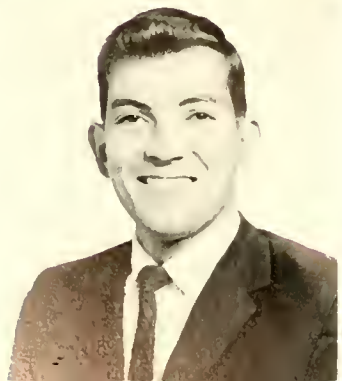

Billy D. Parker  
Mooresville

B.S. in Physical Education—Letterman's Club 4; P.E. Majors Club 1, 2, 3, 4; Young Democrats Club 4; Baseball 1, 2, 3; Wrestling 2; Intramurals 1, 3, 4; May Day Festivities 2.

Carolyn Plummer  
Concord

A.B. in English—Student Government 3, 4, Senate; House Councils 3, Vice-President; *Pfeiffer News* 1; *Chimes* Staff 1, 2, 3, 4, Organizations Editor 3, 4; Student N.E.A. 2; Methodist Student Movement 2.







**Donald R. Poole**  
Thomasville

B.S. in Physical Education—P.E. Majors Club 2, 3, 4; Baptist Student Union 2; Gardner Webb College 1, 2.

**F. Rebecca Reynolds**  
Stamford, Conn.

B.S. in Elementary Education—Student N.E.A. 4; Young Republicans Club 3; Canterbury Club 3, 4, Treasurer 4; Intramurals 3, 4; Mars Hill College 1, 2.



**Nancy Zimmerman Pope**  
Lexington

A.B. in Elementary Education—Student N.E.A. 1, 2; Science Club 1; Le Cercle Francais 1, 2; Young Republicans Club 1; Missions Club 1, 2; Methodist Student Movement 1, 2.

**Melvin Allen Rice**  
Salisbury

B.S. in Business Administration



**Patrick Propst**  
Salisbury

A.B. in Religion and Philosophy—*Pfeiffer News* 1, 2, 4; Science Club 1; La Tertulia Espanola 1, 2; Young Republicans Club 1, 2, 4; Catawba College 3.

**Nancy E. Riley**  
Bradley Beach, N. J.

A.B. in Elementary Education—*Pfeiffer News* 1; *Chimes* Staff 4; Concert Choir 1; W.A.A. 1, 2, 3, 4; Student N.E.A. 2, 3, 4; Young Republicans Club 1, 2, 3, Secretary 3; Methodist Student Movement 4; Intramurals 1, 2, 3, 4.

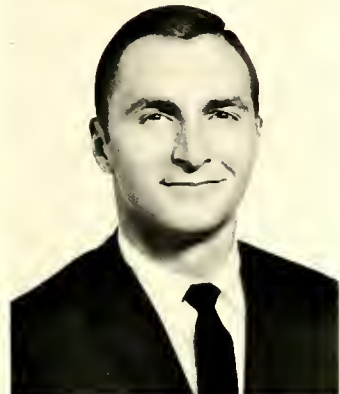

**Robert Edmond Pulley**  
Zebulon

B.S. in Accounting—House Councils 2; Accounting Club 3, 4; Young Democrats Club 4; Intramurals 1, 2, 3, 4.

**Mary F. Roberson**  
Kannapolis

B.S. in Physical Education



**Kay Reimler**  
Charlotte

A.B. in English—House Councils 2, Vice-President; Marshal 4; Sundial 4; *Pfeiffer News* 1, 2, 3, 4, News Editor 2, Associate Editor 3, Editor-in-Chief 4; Young Republicans Club 4; Pfeiffer Playmakers 1, 4.

**M. Edward Roebuck, Jr.**  
Arlington, Va.

A.B. in Christian Education—Men's Council 3; House Councils 3, 4, President 3, Treasurer 4; Sundial 4; La Tertulia Espanola 2, 3; Christian Education Fellowship 2, 3, 4; Christian Life Council 3, 4, Treasurer 4; Missions Club 2, 3; Methodist Student Movement 2, 3, 4, President 3, State President 4; Intramurals 3; Outstanding Senior 4; Freshman Counselor 3, 4; Louisburg College 1.





Thomas Wallace Ross, Jr.  
Charlotte

A.B. in History—Concert Choir 3;  
Young Democrats Club 4.

Mary Ann Shoemaker  
St. Petersburg, Fla.

A.B. in English—House Councils  
2; Who's Who 4; Marshal 4;  
*Chimes* Staff 3, 4, Editor 4; Stu-  
dent N.E.A. 2; Le Cercle Francais  
1, 2; Christian Life Council 2;  
Methodist Student Movement 1, 2,  
3, 4, Treasurer 2; Class Officer 1;  
Phi Delta Sigma 3, 4; May Day  
Festivities 1, May Court 4; Out-  
standing Senior 4.

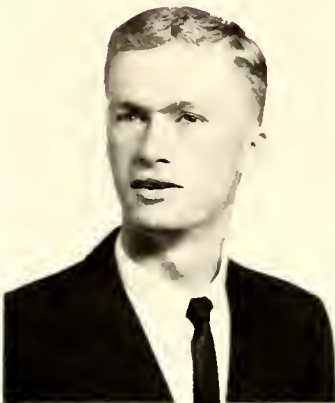

Robert Schuck  
Neptune, N. J.

B.S. in Physical Education—  
*Chimes* Staff 4; Letterman's Club  
3, 4; P.E. Majors Club 1, 2, 3, 4;  
Soccer 3, 4; Baseball 1, 3, 4; In-  
tramurals 1, 2, 3, 4.

Larry M. Sides  
Mt. Pleasant

B.S. in Business Administration



Virginia Ann Scott  
Reidsville

A.B. in English—House Council 1;  
W.A.A. 3; Student N.E.A. 4; In-  
tramurals 1, 2, 3, 4; Cheerleader 4.

George John Simmons, Jr.  
Newton

A.B. in Sociology



Allen Max Seifert  
High Point

B.S. in Business Administration—  
*Chimes* Staff 4; Young Democrats  
Club 3, 4; Intramurals 1, 4.

Earl Carroll Smith  
Baltimore, Md.

B.S. in Physical Education—Con-  
cert Choir 1; Letterman's Club  
2, 3, 4; P.E. Majors Club 3, 4;  
Pfeiffer Playmakers 2; Soccer 2,  
3, 4; Golf 3, 4; Intramurals 1, 2,  
3, 4; May Day Festivities 1, 2, 3.

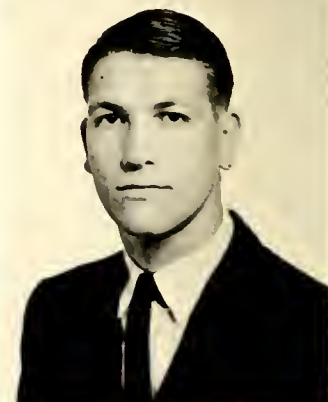

Raymond Larry Shelton  
Albemarle

A.B. in English—Student Govern-  
ment 3, 4, Senate 4; Who's Who 4;  
Marshal 4, Chief; Kappa Chi 3,  
4; Class Officer 4; Southern Pil-  
grim College 1, 2.

Judy Carol Smith  
Oakboro

A.B. in English—Concert Choir 1;  
W.A.A. 2, 3; Student N.E.A. 4;  
Le Cercle Francais 1, 2, Secretary  
2; Young Democrats Club 1, 2;  
Baptist Student Union 1; Cheer-  
leader 3, 4, Chief 4; May Court  
3, 4.





Lillie Mae Smith  
Kannapolis

B.S. in Elementary Education—  
House Councils 4, Treasurer; Student  
N.E.A. 1, 2, 3, 4; Methodist  
Student Movement 4.

Edward Boyd Stokes  
Salisbury

A.B. in Religion—Letterman's  
Club 2, 3, 4; Le Cercle Francais  
1; Kappa Chi 1, 2, 3, 4; Wrestling  
1, 2, 3, 4; Tennis 1, 2, 3, 4.

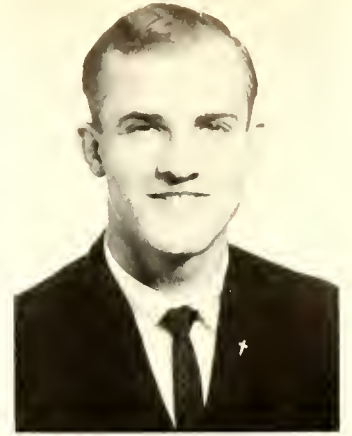

Susan Mann Smitherman  
Troy

A.B. in Elementary Education—  
House Councils 1, 3; Student  
N.E.A. 1, 3, 4; La Tertulia Espanola  
1; Young Democrats Club 2,  
3, 4; Intramurals 3.

Barbara Ann Stone  
Winston-Salem

A.B. in Elementary Education—  
Woman's Council 2, 3, Vice-Presi-  
dent 3; House Councils 1, 2, Sec-  
retary 1, President 2; Sundial 2,  
3, 4; W.A.A. 2, 3; Student N.E.A.  
2, 3, 4; La Tertulia Espanola 1;  
Young Democrats Club 4; Metho-  
dist Student Movement 1, 2; Intra-  
murals 1, 2, 3, 4; Chief Student  
Justice 4.



Arnold R. Solomon  
China Grove

B.S. in Physical Education—*Pfeif-  
fer News* 1; *Chimes* Staff 2; P.E.  
Majors Club 1, 2, 3, 4; Baseball  
1; Intramurals 3, 4.

Herman Aubrey Stone  
Charlotte

B.S. in Business Administration—  
Men's Council 1; *Chimes* Staff 3,  
4; Accounting Club 3, 4; Young  
Republicans 1, 2, 3, 4, Vice-Presi-  
dent 2, President 3; Westminster  
Fellowship 1; Intramurals 1, 2, 3.



Judith Jeanne Spengler  
Elberon, N. J.

B.S. in Physical Education—  
W.A.A. 1, 2, 3, 4; P.E. Majors  
Club 1, 2, 3, 4; Intramurals 1, 2,  
3, 4; May Day Festivities 1, 2.

Ervin Lynn Suydam  
Indianapolis, Ind.

A.B. in Biology—House Councils  
2, 3, Vice-President 2; Letterman's  
Club 3, 4; Science Club 4; Basket-  
ball 1, 2; Soccer 2, 3, 4; Intra-  
murals 1, 2, 3, 4; Class Officer 4;  
Male Chorus 1.



Brian Stevenson  
Paulsboro, N. J.

B.S. in Business Administration—  
Young Democrats Club 1; Intra-  
murals 3, 4.

Ernest Wayne Taylor  
Gold Hill

B.S. in Physical Education—P.E.  
Majors Club 1, 2, 3, 4; Baseball  
1, 2, 3; May Day Festivities 2.





Julia Diane Taylor  
Denton

A.B. in History

Cameron Vaughan Wade  
Zebulon

B.S. in Business Administration—  
House Councils 2; *Pfeiffer News*  
3, 4; *Chimes* Staff 2; Young Dem-  
ocrats Club 4; Intramurals 1, 2,  
3, 4; May Day Festivities 2.



H. Newton Trogdon  
Asheboro

B.S. in Business Administration—  
*Pfeiffer News* 3, 4; Science Club  
1, 2; Accounting Club 2; Young  
Republicans Club 2, 3; Intramur-  
als 2, 3, 4.

Thomas W. Watkins  
Charlotte

A.B. in History—Concert Choir 1;  
Science Club 1; Pfeiffer Playmak-  
ers 4; Methodist Student Move-  
ment 1; Tennis 4; Intramurals 1,  
2, 3, 4.



Bobby James Tucker  
Oakboro

B.S. in Physical Education—Let-  
terman's Club 2, 3, 4, Secretary 4;  
P.E. Majors Club 1, 2, 3, 4; Bap-  
tist Student Union 1; Basketball  
1, 2, 3, 4, Co-Captain 4; Intra-  
murals 1, 2, 3, 4; May Day Festiv-  
ities 2.

Donna Jeanne Watson  
Charlotte

B.S. in Business Education—  
House Councils 1, 2, 3; *Pfeiffer*  
*News* 1; Student N.E.A. 1, 2, 3;  
Accounting Club 2, 3, 4, Secre-  
tary 3; Young Democrats Club 2;  
Methodist Student Movement 1, 2;  
Intramurals 1, 2, 3, 4.



Edward B. Tyson  
Kannapolis

A.B. in Social Studies—Student  
Government 3, 4, Senator; Marsh-  
al 4; Young Democrats Club 2, 3,  
4, President 3.

Edison Earl Watson  
Sophia

A.B. in History—Student N.E.A.  
4; Young Democrats Club 4, Pres-  
ident; Intramurals 3; Lees McRae  
College 1, 2.



Peggie O'Neal Tyson  
Waxhaw

B.S. in Physical Education—  
W.A.A. 1, 2, 3, 4; P.E. Majors  
Club 3, 4, Secretary 4; Science  
Club 1, 2; Young Democrats Club  
1, 4; Methodist Student Movement  
1; Intramurals 1, 2, 3, 4.

Bob Yoder  
Boone

A.B. in Religion—House Councils  
3; Christian Education Fellowship  
4; Christian Life Council 4; West-  
minster Fellowship 2, 3, 4, Chap-  
lain 3, President 4; Fellowship  
Team 2, 3; Kappa Chi 2, 3, 4, Sec-  
retary 3, President 4; Interclub  
Council 3.







CLASS OFFICERS: Benny Merrell, President; Laurie Semones, Secretary; Diane Cawman, Vice-President; Micky Blume, Treasurer.

By the time a student has finally reached his junior year, he usually is well adjusted to college life. He knows what subject he wants to major in, and he is beginning to think of a possible future vocation. During their junior year, many students receive honors and special recognitions for their past years of service or academic excellence. The Order of the Sundial, the Phi Delta Sigma, the Alpha Psi Omega, and other honoraries induct juniors into their membership.

## *The Junior Class*

David E. Adeock  
Kannapolis

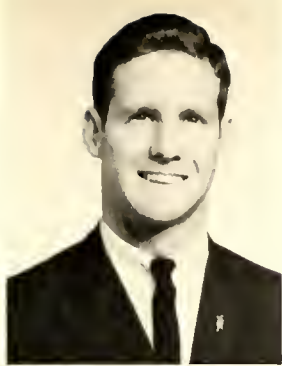

Martha Faye Allred  
Richfield



Janice Anderson  
Rocky Point



Judy Andrews  
Landrum, S. C.



John T. Baer  
Valley Stream, N. Y.



James H. Baker  
Snow Hill



Wanda Ballard  
New Bern



Coy Darrell Barbee  
Locust



Mary Barker  
Charlotte



Glendine Barkman  
Charlotte



Judy Barringer  
Richfield



Wanda Beadles  
Hayesville



Judy Beaver  
Landis



Alexander G. Biggs Jr.  
Elkin

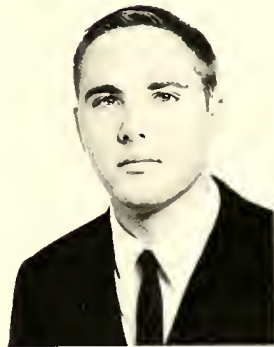

Linda Blake  
Charlotte



Maurice A. Blume  
Cape May, N. J.

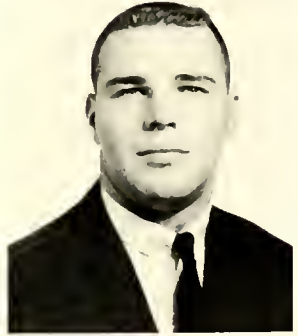

John C. Bolen  
Charlotte



Craig Bolling  
Cameron



John F. Brasch  
Cramerton



Bobby Brietz  
Charlotte



Carolene Broadway  
Kannapolis



Roby Burlison  
Locust



Dunlap Burns  
Wadesboro



Sandra Deane Caldwell  
Statesville





Pat Callahan  
Pompano Beach, Fla.  
Diane Cawman  
Salem, N. J.  
Judy C. Chapman  
Rockwell  
Sandra Kay Chapman  
St. Petersburg, Fla.



James B. Christy  
Kannapolis  
John Cinquemani  
Woodhaven, N. Y.  
Elizabeth Clark  
Durham  
Polly F. Cline  
Kannapolis



Robert L. Coley  
Albemarle  
Myra Lee Collins  
Winston-Salem  
Robert F. Cope, Jr.  
Canonsburg, Pa.  
Jean Covington  
Hamlet



Nancy E. Crouse  
Sparta  
Nancy Frankie Darlington  
Misenheimer  
Richard Darlington  
Misenheimer  
Harriet Deaton  
Troy

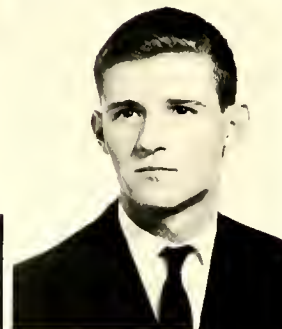

Melissa DeLeurere  
Hobart, Ind.  
Eileen Dix  
Bridgeton, N. J.  
James R. Doxsey  
Riverside, N. J.  
Bruce Duncan  
Roxboro

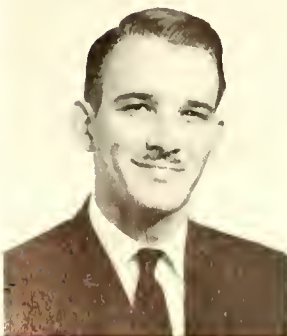

Lawrence Durrett  
Jacksonville, Fla.  
Bernita C. Efird  
Albemarle  
Carole J. Elliott  
Misenheimer  
Warren Elliott  
Misenheimer



Charles E. Emerson  
Kannapolis

June Ellen Ervin  
 Mooresville

Sammy Estridge  
Badin

Charles J. Everhart III  
Linwood

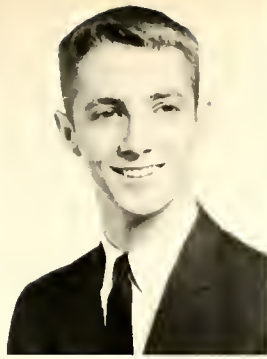

James S. Fagan  
Gainesville, Fla.

Robbi Flanagan  
Gainesville, Fla.

Emily Ford  
Richfield

Janet K. Gabriel  
Misenheimer



Carolyn Viola Goodin  
Harmony

Phil Green  
Dover, N. J.

Diane Griffin  
Albemarle

Pat Griffin  
 Mooresville



Pamela Jane Guthrie  
Rock Hill, S. C.

Robert F. Hand  
Arlington, Va.

Lynn Harper  
Clemmons

Shannon Harrelson  
Charlotte



Gail Harrison  
Brevard

Lee Hauser  
Fayetteville

Fredia Hawkins  
Brevard

Ann Haywood  
Norwood

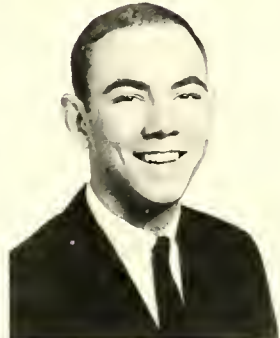

Catherine M. Heath  
Matthews

Nathaniel D. Helms  
Fort Mill, S. C.

Robert Carl Herckner  
Haddonfield, N. J.

Jane Carolyn Hewitt  
Cleveland

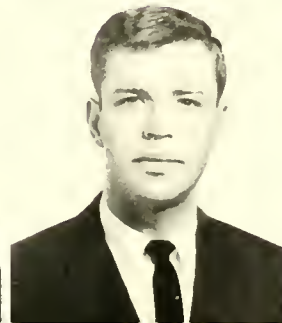



John M. Higginbotham  
Robbins

Gordon A. Hill  
McLean, Va.

Karen Hodges  
Charlotte

Janet J. Hogan  
Candor

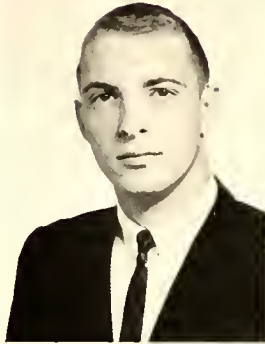

John F. Hohmann Jr.  
Wilton, Conn.

Marjorie Loretta Holt  
Albemarle

Gary R. Hooper  
Clifton Springs, N. Y.

R. Blaine Howe  
Glassboro, N. J.



Kenneth F. Huneycutt  
Stanfield

Wiley J. Huneycutt  
Albemarle

Deanne Johnson  
Charlotte

Margaret S. Jones  
Oakboro

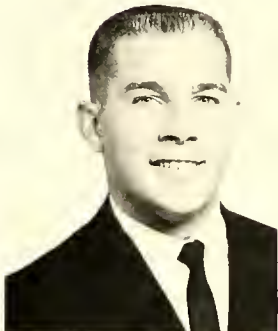

David G. Kelly, Jr.  
Charlotte

Diane Koontz  
Lexington

Joseph A. Kushall  
Blackwood, N. J.

Selma Lanier  
Burgaw

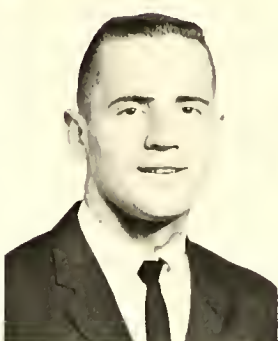
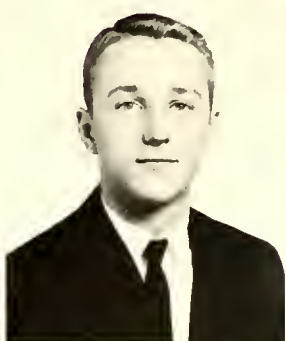

James L. Lawrence  
Elkin

John Lefler  
Concord

Larry Lentz  
Winston-Salem

Diane Lewis  
Albemarle

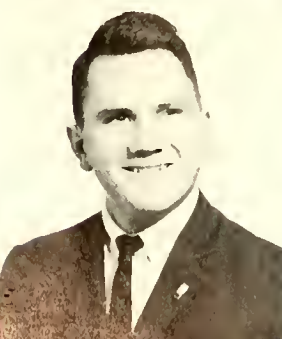

Charles J. Licari  
Misenheimer

Alice Lindsey  
Lexington

Lucy Ellen Long  
Winston-Salem

Paul D. Loveland, Jr.  
Mt. Holly, N. J.

Martha Sue Lowder  
Albemarle



John D. Lyle  
Richmond, Va.

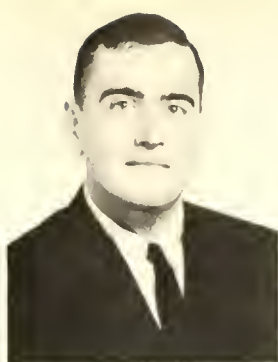

Kenneth Lyon  
Wilton, Conn.

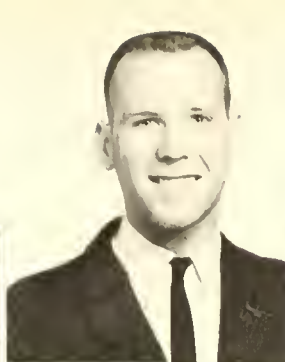

Tommy McBride  
Wadesboro



Gary McCandless  
Bridgeton, N. J.

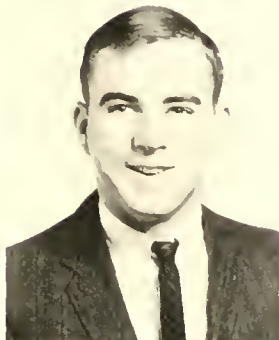

Marian McConnell  
Cornelius



George McLaughlin  
Bridgeton, N. J.



Marshall McLeod  
Mt. Pleasant

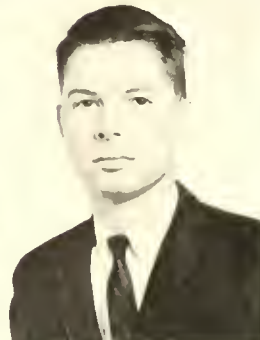

Gordon McNaughton  
Misenheimer

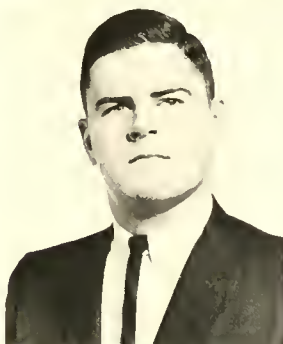

Edwin R. Madenford  
Fleetwood, Pa.



Selma Mahan  
Burlington



John L. Marshall  
Lyons, N. Y.



Betty Martin  
Durham



Joyce Martin  
Cartersville, Va.



James Gary Mauldin  
Albemarle



Benny Merrell  
Mocksville



Arthur B. Merrion  
Williamstown, N. J.



Judith A. Miller  
Camden, N. J.



James S. Milligan  
Riverton, N. J.

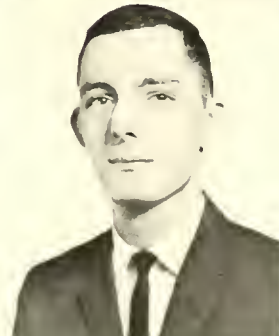

Linda Misenheimer  
Rockwell



Jean B. Morgan  
New London



Cecil A. Morris  
Concord



Sue B. Morrow  
Albemarle



David R. Morton  
Albemarle



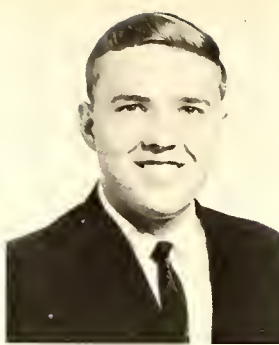

Shirley Needham  
Carthage

Daniel F. Neuschafer  
Wenonah, N. J.

Danny Overcash  
China Grove

Rhoda Piner  
Wilmington

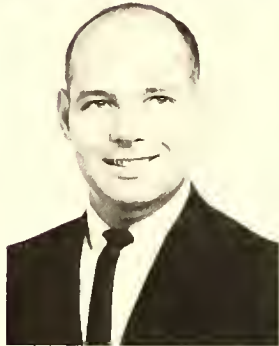

Patricia Anne Poloff  
Bridgeton, N. J.

James B. Prevatte  
Salisbury

Linda Faye Reich  
Winston-Salem

Lois Reid  
Landis

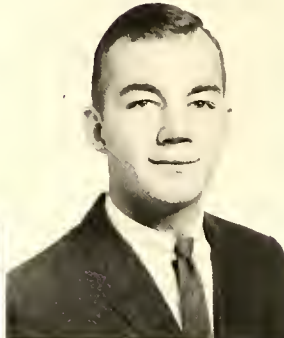
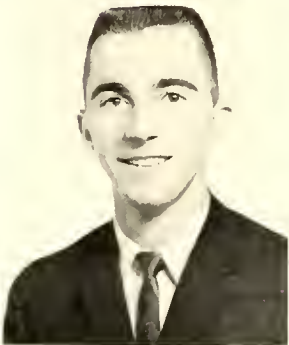

Frank Henry Richards  
Rancocas, N. J.

Nancy Rider  
Gastonia

Charles S. Robertson III  
Heath Springs, S. C.

Warren R. Rule  
Glassboro, N. J.

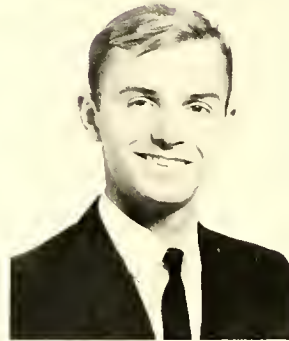

Rosa Linda Russell  
New London

Annie Laura Semones  
Cana, Va.

Linda Lee Shields  
Charlotte

Anthony R. Shoaf  
Salisbury

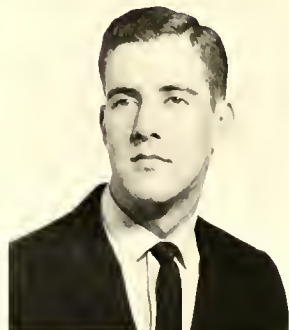
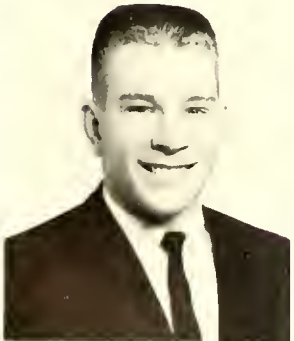

Ralph Simmons  
Kannapolis

David Smith  
Urginiana, Brazil

Mary Virginia Smith  
Misenheimer

Richard L. Smith  
Bridgeton, N. J.



Howard J. Sparks  
Pennville, N. J.

Gail Spoerl  
Pennsauken, N. J.

Edwin L. Stanton  
Beverly, N. J.

Tom D. Stayer  
Mt. Holly Springs, Pa.

Brenda Kaye Stone  
Winston-Salem



Edna Swain  
Salisbury



Marie Swing  
Misenheimer



Robert B. Taylor, Jr.  
Rochester, N. Y.

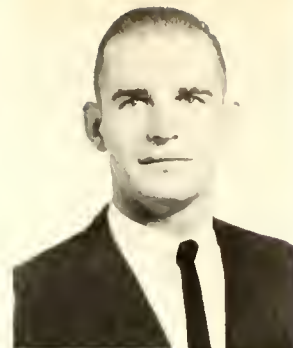

Susan Ruth Thomasson  
Charlotte



George E. Thompson  
Forest City



Susan Tracy  
Pitman, N. J.



Ronald J. Treece  
Stanfield



Verna Lou Trogdon  
Misenheimer



Carol Troutman  
Addor



Jane Lynn Turner  
Albemarle



Doris Voncannon  
Asheboro



George Pat Waters  
Fort Monroe, Va.

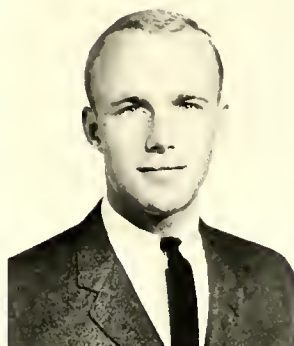

Martha Anne Wesson  
Newport News, Va.



Larry Wheeler  
Lakeland, Fla.

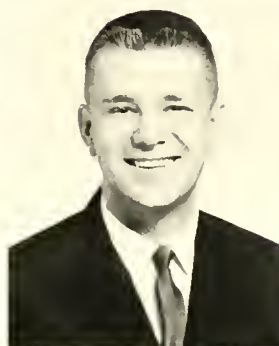

Miranda Wilkinson  
Kernersville



Helen Frances Williams  
Charlotte



Ann H. Wilson  
Winston-Salem



Alex Wingate  
Rock Hill, S. C.



Sue Wiseman  
Newland



Billy Wynne  
Williamston

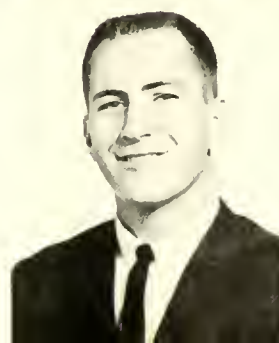

Joel Youkers  
Wheeling, W. Va.





CLASS OFFICERS: Charles Simpson, Vice-President; Lynn Ward, Secretary; Jay Watkins, President; Jim Wilburn, Treasurer.

Sometimes the sophomore wonders exactly what his place in college life is. He is no longer at the bottom of the ranks, but neither has he reached the exalted status of an upperclassman. Nevertheless, he finds his second year in college a challenging and rewarding one. He begins to take a more active part in extra-curricular activities, he becomes more and more concerned with his own role as a campus citizen, and he begins to find that studying is really an important part of his responsibility.

## *The Sophomore Class*



Jennie C. Alfano, Long Beach, N. J.  
Charles W. Alley, Orlando, Fla.



Priscilla Bereik, Zebulon  
Jane Brady, Aberdeen



Barbara Joan Anastor, Milway, N. J.  
Rebecca Andrews, Landrum, S. C.



Wayne G. Brooks, Newton  
Robert E. Byrd, Jr., Old Fort



Karen Antell, Coral Gables, Fla.  
William L. Arial, III, Summit, N. J.

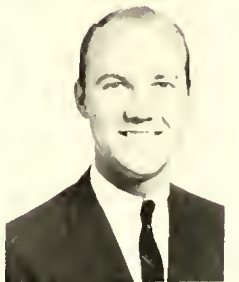

Rosanne Cabe, Franklin  
Fred Campbell, Cleveland



Lina Grace Baber, Purcellville, Va.  
Ruth Ellen Barefoot, Zephyrhills, Fla.

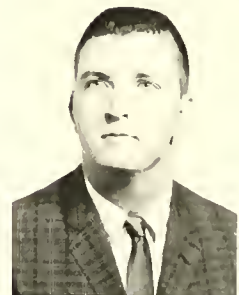

John Campbell, Lexington  
Mary Ann Campbell, Richmond, Va.

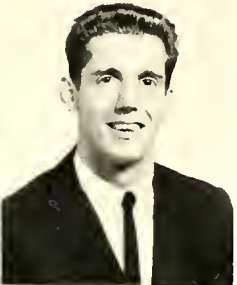

Kenneth Barlow, DeRuyter, N. Y.  
Joe Barnes, Hillsboro



Henry T. Childress, Kannapolis  
Carole Clark, Asheville

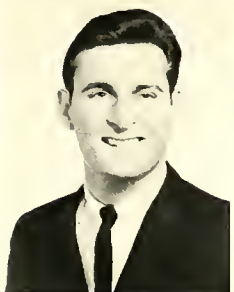

Richard C. Baxley, Laurinburg  
Anita Louise Beard, Durham



Martha Ann Claus, Charlotte  
Phyllis M. Collins, Matthews

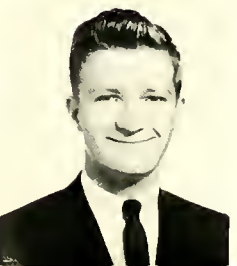

Eleanore Bemisderfer, Greencastle, Penn.  
Carl Bengé, Troutman

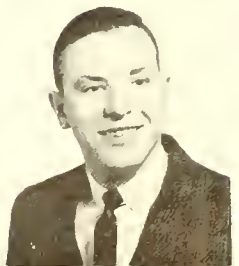

Bobbie Diane Coltrane, Kernersville  
Richard W. Conner, Doylestown, Pa.

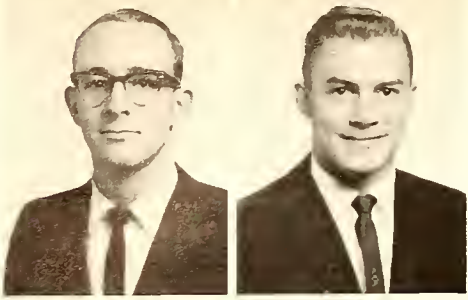

Marvin R. Cornell, Southern Pines  
Roy Cottle, Jacksonville



Carolyn Fortenbury, Shelby  
Ross M. Fox, Misenheimer

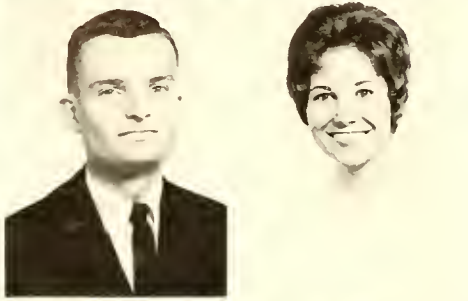

Henry H. Courtney, High Point  
Rachel Ann Cox, Tabor City



Rose Franke, Titusville, N. J.  
Jonathan Futrell, Denton



Nancy Elizabeth Crane, Charlotte  
E. Eugene Cruse III, Mooresville



Eleanor Garcia, Tampa, Fla.  
Sharon L. Gibson, Clayton

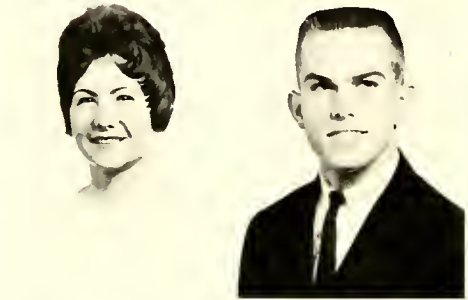

Linda Cunningham, St. Petersburg, Fla.  
William J. Davison, Ridgewood, N. J.

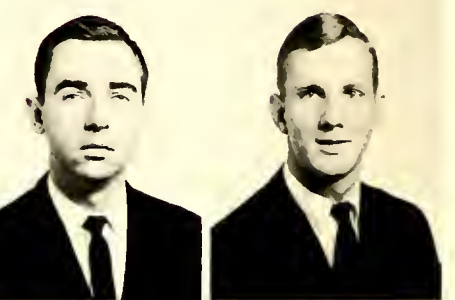

William J. Gillis, Fayetteville  
Ken Goodson, Jr., Winston-Salem

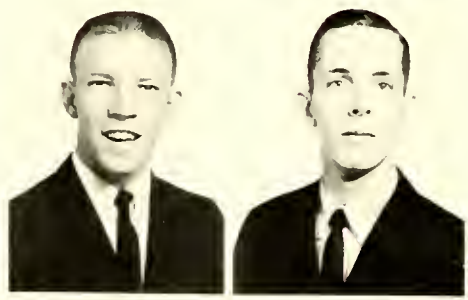

Charles O. Dickinson, Beaufort  
Herb Dittler, Orange, N. J.



John L. Gore, Albemarle  
Pamela Gray, McLean, Va.



Treva Dysart, Charlotte  
James W. Eddins, Jr., Morven

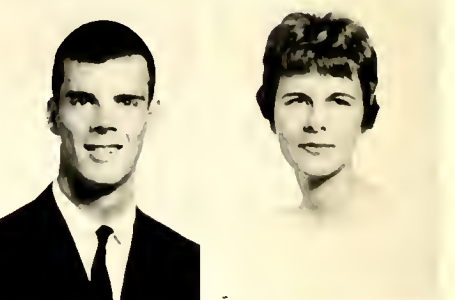

Lawrence Groves, Falls Church, Va.  
Bonnie Hallet, Jacksonville

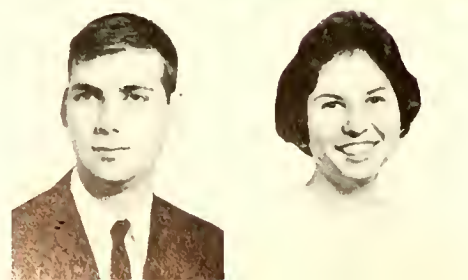

Barry Farr, Charlotte  
Mary Sue Floyd, Spartanburg, S. C.



Peggy Halsey, Gainesville, Fla.  
Susan Harnish, Erlton, N. J.



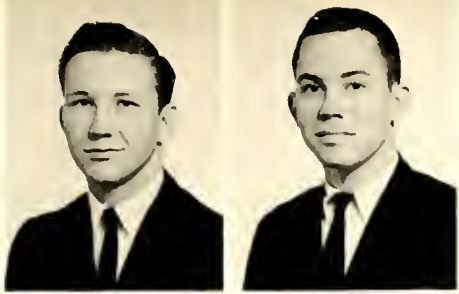

David D. Harris, Harmony  
Ronald R. Harris, Mt. Gilead

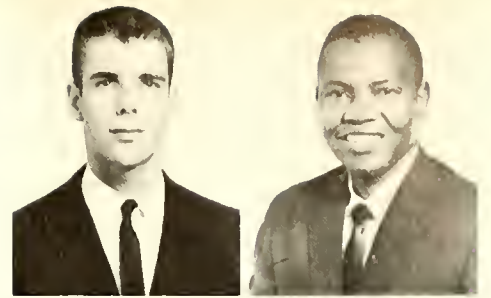

Warren D. Knapp, Jr., Hingham, Mass.  
William Kodzai, Misenheimer



Dwight Hartsell, Oakboro  
Jerry Harward, Norwood



James L. Krause, Millville, N. J.  
Tamara Krimminger, Midland

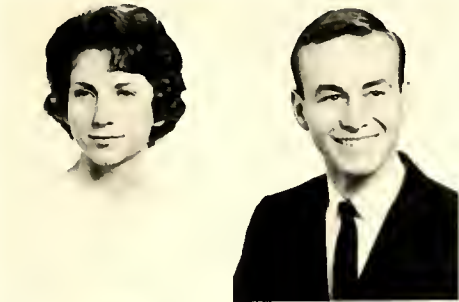

Ellen Hatley, Albemarle  
Jerry P. Hewitt, Newton



Alyce Kay LaBriola, Vineland, N. J.  
Johnnie Lakey, Winston-Salem



Brenda Houpe, Statesville  
Martha Carole Huitt, Newton



Parks Lanier, Jr., Lenoir  
Calvin Lawson, Winston-Salem



Sarah Elaine Huneycutt, Stanfield  
John R. Hyland, Valley Stream, N. Y.

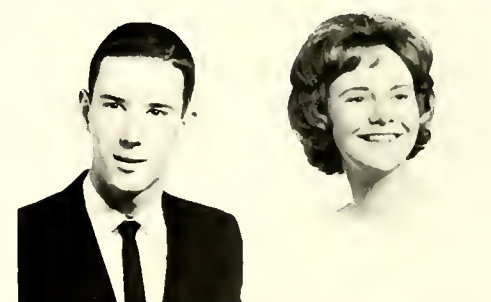

Bob C. Layton, Woodstown, N. J.  
Nancy Leatherman, Manteo



Barbara Ann Jackson, Fayetteville  
Barbara Lynn Jones, Greensboro

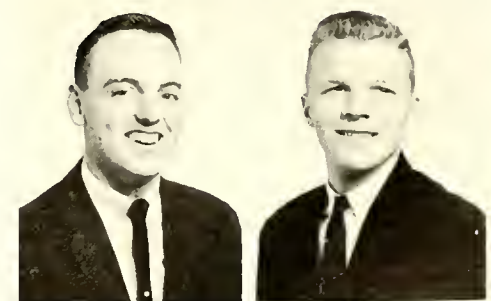

Stephen L. Lemons, Murray Hill, N. J.  
John Long, Merchantville, N. J.

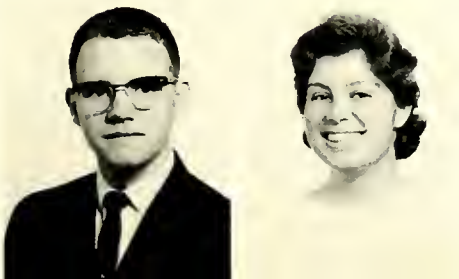

James S. Jones, Jr., Asbury Park, N. J.  
Rosalind Kirkpatrick, Raleigh

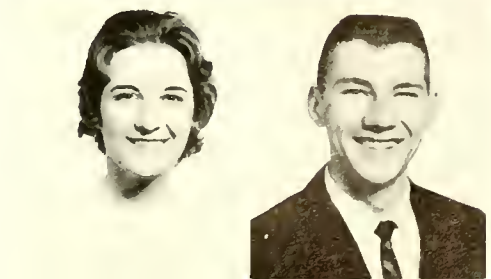

Paula Lutz, Gastonia  
Robert McCrimmon, Robbins

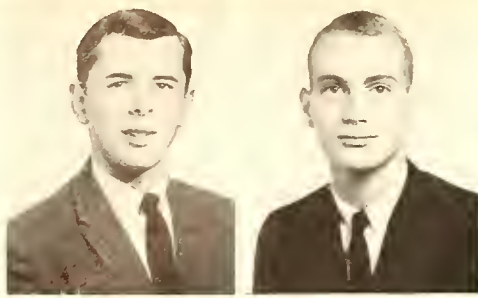

Steve McDevitt, Suitland, Md.  
Gerald F. McSwain, Gastonia



Joseph Pennock, Mt. Holly, N. J.  
Vicki Pope, Chapel Hill



Doris B. Martin, Landis  
Franklin D. Martin, Landis

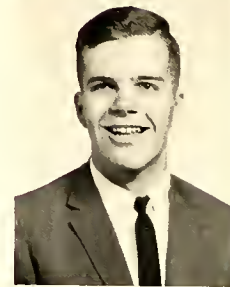

Jere S. Randolph, Decatur, Ga.  
Nancy Lee Rayne, Green Creek, N. J.

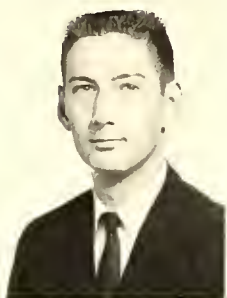

Linda Jay Moody, Chester, Va.  
Larry Moose, Stony Point



Adele Roach, Rock Hill, S. C.  
Constance Anne Roberts, Arlington, Va.



Charles F. Morrison, Winston-Salem  
Judy Moyle, Concord



William W. Robinson, Roanoke, Va.  
Linda Jean Rockhill, Moorestown, N. J.



Ada Carolyn Myers, Franklin  
Brenda Kay Overcash, China Grove

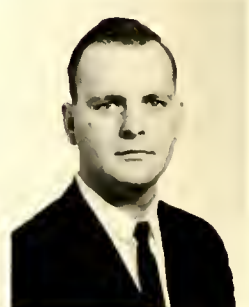

Carole Rooks, Jacksonville, Fla.  
Jimmie H. Russell, Albemarle

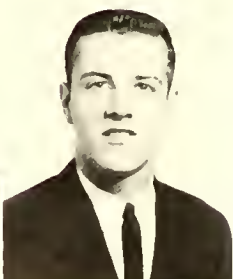
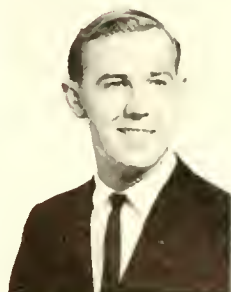

Robert L. Parker, Richfield  
James D. Passaro, Millville, N. J.



Virginia Saunders, Troy  
David S. Schoonover, Lake Junaluska

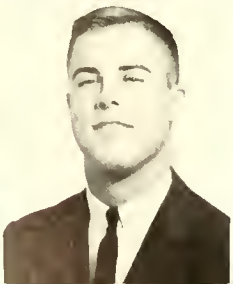

Roy H. Patton, Jr., Canton  
Lawrence R. Payne, Spencer, W. Va.



Donna Lee Sharp, Woodstown, N. J.  
Carolyn Ann Shore, Mt. Airy



Stephen J. Short, Alexandria, Va.  
Paul N. Shouse, Winston-Salem



Linda Sue Trent, Lake Wales, Fla.  
Linda Lou Utter, Fletcher



Charles D. Simpson, High Springs, Fla.  
LaRue Sims, Kannapolis



Jerry Max Varnadore, Salisbury  
Wava Marie Voigt, Hobart, Indiana

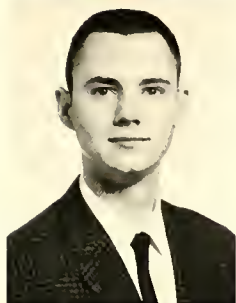

William Paul Smith, Charlotte  
Sarah Spangler, Shelby



Clara Walker, Richfield  
William A. Wallace III, Richmond, Va.



Thomas Stoll, Asbury Park, N. J.  
Robert S. Strain, Coral Gables, Fla.



Annabeal Waller, Dunedin, Fla.  
Barbara L. Ward, Avondale Estates, Ga.



Connie Summers, Charlotte  
Terry Swicegood, Winston-Salem



James Larry Ward, Asheboro  
Camille Washam, Charlotte



Carol Lee Talbert, Roxboro  
Willie Ann Teeter, Harrisburg



Jasper Watkins, Danville, Va.  
Diane Watson, Kannapolis



Jane Thomasson, Charlotte  
Elizabeth L. Tingle, Alliance



Terry E. Weaver, Landis  
Nancy Susan Weber, Orlando, Fla.



Nancy West, Altavista, Va.  
Jacqueline Wetherington, Ft. Lauderdale, Fla.

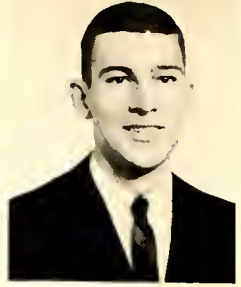

Mildred Jane Williams, Charlotte  
Harold J. Williford, Niagra

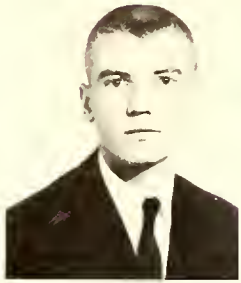

James M. Wilburn III, Pilot Mountain  
Margaret Diane Wilhalf, Rocky Mount



Linda Lee Wilmer, Trenton, N. J.  
Beverly Anne Wolfe, Arlington, Va.

David Steven Zimmerman, Connelly Springs







CLASS OFFICERS: Robert Angley, Treasurer; Carolyn Heacock, Secretary; Alice Long, Vice-President; Barry Pote, President.

Few experienced students can forget the first hectic weeks of the freshman year. Placement tests, get-acquainted dorm parties, orientation meetings with the deans, movies and talent shows, schedule-preparing all seem overwhelming and even frightening to the new Pfeiffer student. But soon the freshman begins to settle down to a gradual process of adjustment to the novel aspects of college life. He makes friendships in his dorm, and he attempts to budget his time for club meetings, dates, choir practices, ball games, and even some occasional study.

## *The Freshman Class*

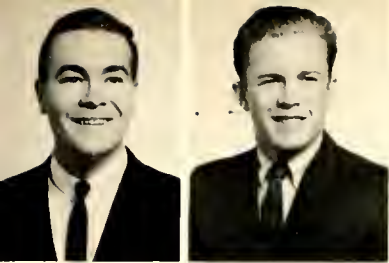

Elliott M. Abbott, Wakefield, Mass.  
James P. Acheson, Pitman, N. J.  
Carol Ann Adamec, Hamlet



Mark P. Bradway, Baltimore, Md.  
Baleka Ann Brantley, Jacksonville, Fla.



Vicki Joan Aldridge, Misenheimer  
James G. Allred, Jr., Richfield  
Patricia Ann Almond, Albemarle



Robert P. Bray, Florence, S. C.  
Iris Holland Brown, Kannapolis



Annie Christine Angley, Lenoir  
Robert Angley, Lenoir  
Sue Carol Ashburn, Winston-Salem

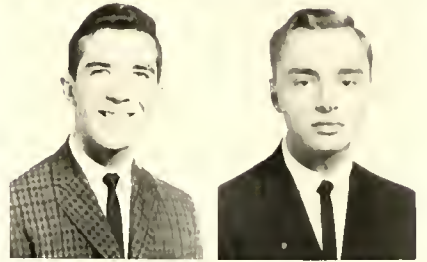

Arthur Henry Bruhn, Winter Park, Fla.  
Johnny H. Bryan, Asheville



Rita Barrier, Mt. Pleasant  
Patricia Kay Beach, Warrenton, Va.  
Patricia Beattie, Belmont



Marianne Bumgarner, Millers Creek  
Ida Frances Burch, Chapel Hill

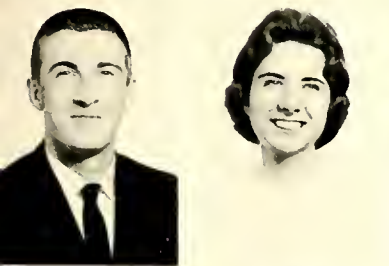

Carl Bell, Richfield  
Judy Bentley, Front Royal, Va.  
Robert Berryman, Surry, Va.



Iris L. Burris, Albemarle  
Flora June Bustle, Franklinville



David E. Bethel, Jacksonville  
Mary Anne Black, Mt. Holly  
Michel G. Blackwood, Greensboro

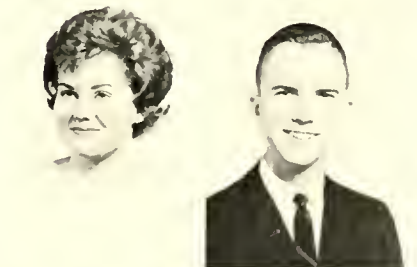

Ruth Ann Cagle, Richfield  
Terry Callahan, Pompano Beach, Fla.



Barbara Lucille Bledsoe, Jacksonville, Fla.  
Juanita Boggs, Wilmington  
Elaine Catherine Boldrick, Pitman, N. J.

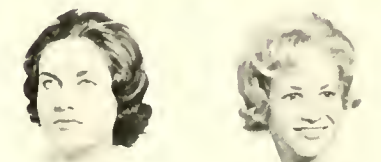

Zarah E. Cannon, Marion  
Evie Karen Cash, Monroe



Jean C. Bouldin, Trinity  
Clara Bowman, Plant City, Fla.  
James T. Bowman, Winston-Salem



Janet Chance, Millville, N. J.  
Rebecca Louise Chapman, Greenwood



Pamela Chapman, Greer, S. C.  
Hilda Lynn Clodfelter, Kernersville  
Clark Cockerham, Jr., Raleigh

Harry K. Dellinger, McLean, Va.  
Paula Deremer, Charlotte



Frances E. Cole, Clayton, N. J.  
Nancy Jean Collins, Blacksburg, S. C.  
Laura Coltrane, Kernersville

Mari Lee Dial, Landis  
Carol Ann Dickson, Charlotte



Philip J. Conklin, Beach Haven, N. J.  
Billie Ann Cook, Concord  
James R. Cosper, Jacksonville, Fla.

Hubert Q. Dorsett, Jr., Robbins  
Sandra Lou Douglass, Maiden

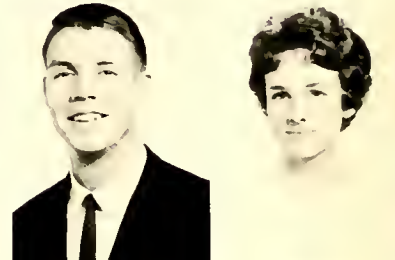

Judith Covington, Hamlet  
Carl Lester Cox, Shelby  
Annie Evelyn Crabtree, Hillsboro

Libby Dry, Misenheimer  
Bonnie Dunevant, Hurdles Mills

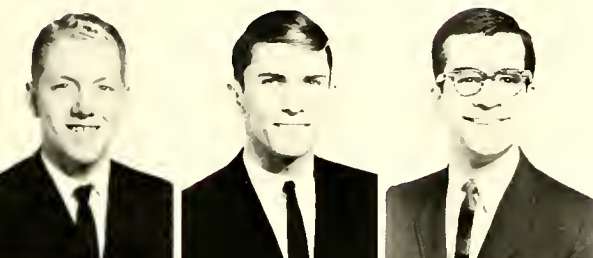

Teddy Craddock, Thomasville  
David Crawford, Kannapolis  
Gilberto Jose Cuevas, Coral Gables, Fla.

Roger V. Elliott, Tabor City  
Alton L. Ethridge, Jr., Hamlet

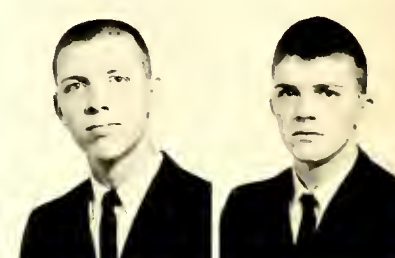

James R. Cummings, Beaufort  
Gayle Cummings, Charlotte  
Jean Cunningham, Lansdowne, Pa.

Brenda Faw, Millers Creek  
Brian Felps, St. Petersburg, Fla.

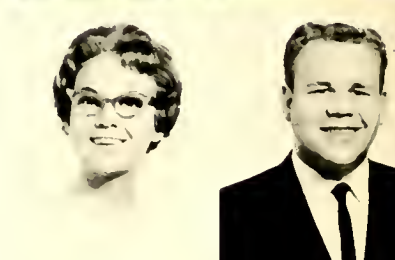

Nina K. Daniel, Asheville  
Leonard J. Darnell, Jr., Winston-Salem  
Mary A. Davis, Gastonia

Lois Kay Flitcraft, Woodstown, N. J.  
Mary Jean Floyd, Fairmont

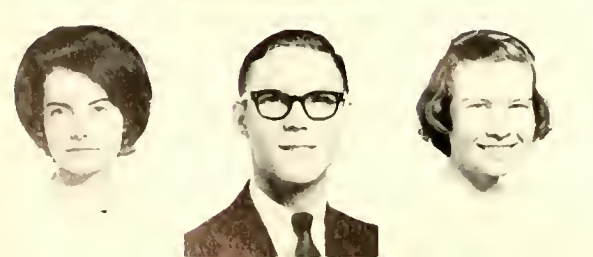

Frances Davis, Raleigh  
LeRoy W. Davis, Virginia Beach, Va.  
Viva Ruth Day, D. J. Djendral Sudirman,  
Tanjungkarang, Sumatra, Indonesia

John E. Frake, Mt. Holly, N. J.  
Margaret Ann Friel, Haddonfield, N. J.

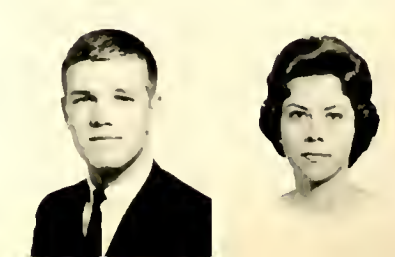





Terry Fulcher, Winston-Salem  
Richard C. Gaine, Plainfield, N. J.



Carolyn Heacock, Charlotte  
Joan Hebrance, Orange, Va.  
George D. Hilderbrand, Sumter, S. C.



Kathleen Ann Garriss, Jackson  
Linda Grant, Kannapolis



Etta Hopkins, Mt. Pleasant  
Betsy Huneycutt, Rockingham  
Patricia Ihrle, Zebulon



Betty Jo Gray, Morehead City  
Diane K. Guild, Manokin-Sabot, Va.



James W. Isbill, Lowell  
William E. James, Jr., Elizabeth City  
Barbara L. Johnson, Raleigh



Frank R. Gunzburg, Richmond, Va.  
Mary E. Hamilton, Belmont



Florence Johnson, Charlotte  
Rae Frances Jones, Millville, N. J.  
Steven M. Joyce, Kernersville



Ronald W. Hann, Bridgeton, N. J.  
Alvin L. Harm, Pennington, N. J.



Karl Wesley Judy, Seoul, Korea  
Elizabeth Keller, Dillwyn, Va.  
Dorothy C. Kennard, Tampa, Fla.



Phil Harrigan, Salisbury  
Harriet Hartman, Lincolnton

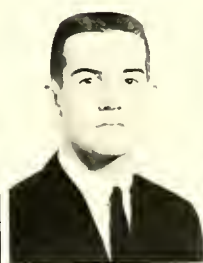

Ronald M. Key, Millville, N. J.  
Edward Lee Kiger, Kernersville  
Arnold G. King, Winston-Salem



Janice Kay Hatley, Albermarle  
James C. Hawkins, Jr., Zebulon



Paulette King, Garner  
Bonnie Kirby, King  
James E. Kounse, Covington, Va.



Susan Hays, Richmond, Va.  
Gail Hazelwood, Madison



Willis Ray Lamm, Bailey  
Steven B. Latham, Clarksboro, N. J.  
Elizabeth Sue Lawton, Gastonia

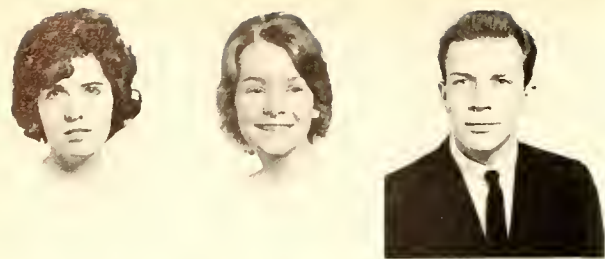

Patricia Leland, St. Petersburg, Fla.  
Ricki Lewallen, Winston-Salem  
John M. Licari, Alexandria, Va.

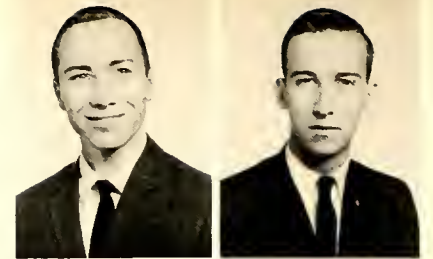

Dale A. Patterson, China Grove  
George V. Patterson, Danville, Va.



Linda Sue Lisk, Norwood  
Willie Lloyd, Charlotte  
Bonnie Loflin, High Point



Oscar Patterson, III, Shelby  
Linda Lee Pearce, Hamptonville



Mary Alice Long, Roxboro  
George D. Lowman, Morganton  
Lyn McQueen, St. Petersburg, Fla.

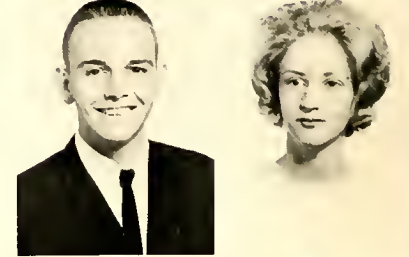

Daniel C. Philbeck, Caroleen  
Barbara Jean Plummer, Concord



Carol D. McWhorter, Lexington  
Frances Marie Macon, Raleigh  
Sarah Elizabeth Marley, Chapel Hill

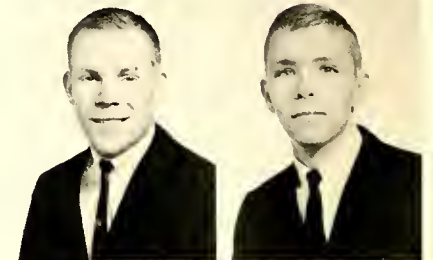

Barry D. Pote, Glassboro, N. J.  
James Lee Powers, Dallas



Ross Marshall, Lyons, N. Y.  
Janice Kay Mauldin, Albemarle  
Jackie Jeanette May, Greensboro

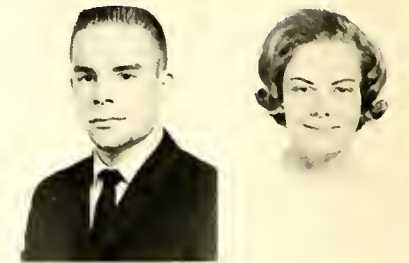

Roland N. Price, Pennington, N. J.  
Nancy Ellen Reece, Winston-Salem



Diane Meade, Baltimore, Md.  
John D. Midyette, III, Winston-Salem  
Carol Mizelle, Raleigh

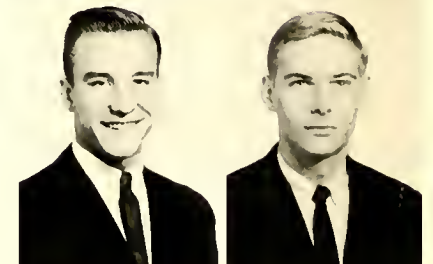

Charles A. Repp, Jr., Glassboro, N. J.  
John S. Revelle, Jr., Baltimore, Md.

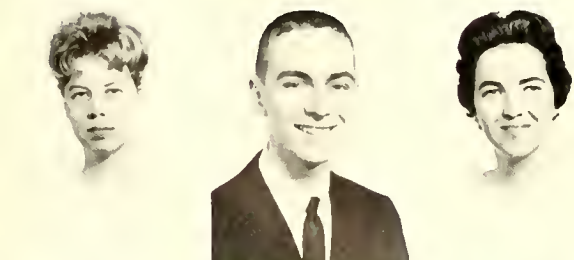

Doris Jean Mull, Shelby  
Worth D. Murray, Greensboro  
Esther G. Narron, Candor

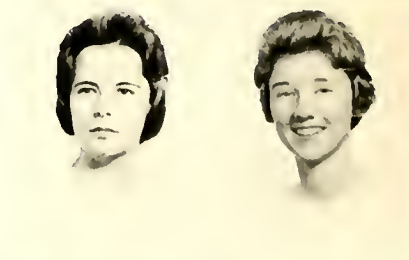

Patricia Rowse, Lynchburg, Va.  
June Elizabeth Rudd, Burlington



John M. Neal, Beaufort  
Barbara Ann Nelson, Ocala, Fla.  
Joyce Painter, Graham

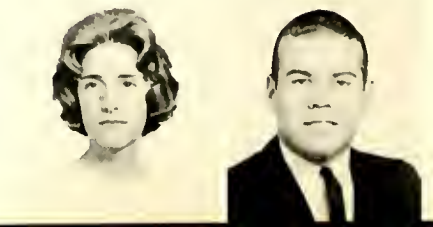

Shelia Ann Rustin, Lake Park, Fla.  
William L. Savage, Ocean City, Md.



Suzanne Sedberry, Fort Monroe, Va.  
Lois Marilyn Sellers, Ruby, S. C.



Diane Stokes, Hendersonville  
Martha Faye Stone, Winston-Salem  
Stacie Sunderland, Jacksonville



Jerry W. Shackelford, Winston-Salem  
Linda A. Sharpe, Oakboro



Willena Pearl Taylor, Seaboard  
Robert B. Teeter, Fort Lauderdale, Fla.  
Margaret Joyce Terry, Albemarle



Arthur P. Small, Jacksonville, Fla.  
Daniel A. Smith, Colegio Unia, Urgania,  
R. G. do Sol, Brazil



Ruth Thomas, Kannapolis  
Gail Thompson, Charlotte  
Jerry Lee Thrift, Forest City



Diane Smith, Durham  
Gary Richard Smith, Mt. Holly, N. J.



Barbara Ellen Timberlake, Charlotte  
Jeffrey V. Tofts, Rancocas, N. J.  
Elmina Marie Tomaini, Long Beach, N. J.  
Paul D. Toney, Forest City

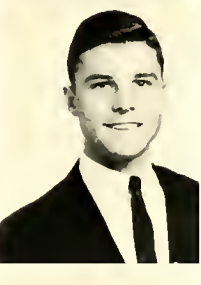

Sylvia Jean Smith, Vassalboro, Maine  
William H. Spears, Pompano Beach, Fla.



Jean C. Tornow, Fayetteville  
Barbara Lou Trusler, Tampa, Fla.  
Patricia Tucker, Thomasville  
Michael J. Turner, Landis



John F. Spencer, Dover, Del.  
David M. Spottswood, Kidapawan, Cotabats,  
Philippines



Peter F. Van Wageningen, Shelby  
Joan Walker, Badin  
Betty Anne Waller, Durham  
LaVerne Watson, Madison



Ray Spratt, Charlotte  
Sherry Stair, Manassas, Va.

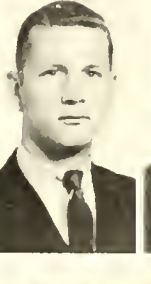

Donald R. Weaver, Asheville  
Forrest R. Welch, Jr., Shelby  
Mahlon Williams, Beaufort  
Richard E. Williams, High Point



Mary V. Starnes, Lincolnton  
Rebecca Stephens, Yanceyville



William D. Willis, Sanford  
Ann Wormick, Haddonfield, N. J.  
Hilda Mae Yates, Denton  
George J. Young, Berlin, N. J.

# Features

Each student is confronted with an overwhelming challenge when he enters Pfeiffer College in his freshman year. If he is productive, cooperative, and industrious, he has the chance to be recognized in the three traditional elections of the campus. As early as his Junior year, he may be elected to **Who's Who Among American Colleges and Universities**, and when he becomes a senior, he joins his class in electing six of its members who have been most outstanding. Whether the contribution is a friendly smile, a word for everyone, an outstanding scholastic record, or a prominent athletic career, the honored seniors are rewarded for their pursuits.

In following elections, George and Martha Washington, Miss Merry Christmas, and the May Court are chosen. The significance of this last event is recognized only on the balmy spring day when, during the colorful May Day festivities, the May Queen and her attendants are formally introduced to the campus.

By election to Alpha Psi Omega, an honorary fraternity of Pfeiffer, the talented drama students are recognized for their achievements, and the students of the highest citizenship are honored in the Order of the Sundial.

In addition to participating in honorary elections, the students pause from their hectic schedule to attend special cultural events. The Fine Arts Festival, a week of concentrated cultural exchange between students, faculty, and distinguished visitors, is held in the spring. Each student has a chance to talk informally with a well-known poet, a comic opera singer, or even a talented musician. However, one week of participation in the fine arts does not satisfy the average Pfeiffer student and to answer his demands, the college provides an extensive series of cultural films. Transported vicariously into a foreign land, the student forgets the tensions of his tedious routine when he visits the auditorium to view a famous Russian movie. He comprehends some of the fiery color that is Spain when he walks to the gymnasium to be entertained by The Iberian Dance Theatre. He laughs at the antics of a French mime and returns to the pageantry of the Elizabethan Age on a Spring evening in the Pfeiffer Playmakers' replica of a Shakespearean theatre.

Thus, when each student graduates from Pfeiffer College and is prepared to embark into life, he will have within him the memories of each of these features. Realizing that it has been worthwhile and rewarding, he will be grateful that he accepted the challenge of college.



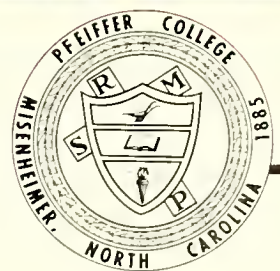



*May Queen*  
*Miss Doris Goodwin*



*Maid of Honor*

*Miss Nancy Annis*



*Senior Attendant*

*Miss Mary Ann Shoemaker*



*Senior Attendant*

*Miss Judy Smith*



*Junior Attendant*

*Miss Louise Furr*





*Junior Attendant*

*Miss Wanda Ballard*



*Sophomore Attendant*

*Miss Annabeal Waller*

*Sophomore Attendant*

*Miss Jay Moody*



*Freshman Attendant*

*Miss Patty Beattie*





*Freshman Attendant*

*Miss Carolyn Heacock*



*Miss Merry Christmas*

MISS LOUISE FURR is a junior from Albemarle. She is majoring in music and minoring in Christian Education. A member of the Concert Choir and the Chamber Singers, Miss Furr was a soloist in the annual Christmas Concert.



# *Martha and George Washington*

Miss Nancy Annis is an English major from Morganton and plans to teach in New Jersey. She has been active in W.S.G.A. and is a member of House Council.

Lynn Suydam is a biology major from Indianapolis, Indiana. He is a member of the soccer team and is treasurer of the Senior Class.



# Cultural Events and Convocation Speakers

Believing that the college student's life is enriched significantly through the direct experience of programs having a cultural content, Pfeiffer College attempts to provide its students with various cultural activities during the academic year.

Along with the continuance of the Fine Film Series, which has included recent showings of "Richard III" and "The Magnificent Seven," the fall semester brought various other cultural events. Leonard DeLonga, sculptor, gave an informal demonstration of his work to art classes and a formal lecture in convocation. The mime Frans Reynders was presented in a series of short pantomime sketches.

In the musical area, Pfeiffer students had the opportunity of hearing Loren Withers, head of the Piano Department of Duke University, in recital. For its annual Christmas concert, the Pfeiffer College Concert Choir performed Heinrich Schultz's "Christmas Story." Featured in this Christmas program was the Pfeiffer College *a cappella* choir, the Chamber Singers. This outstanding group performed Christmas carols, ancient and modern, from many lands.

During the spring semester Pfeiffer holds its annual Fine Arts Festival. Featured on last year's program were a performance of "Macbeth," lectures by the North Carolina poet Randall Jarrell, and the Piedmont Recorder Society.



Prize-winning poet, Randall Jarrell, speaks informally to several students after a recitation of some of his works.



"Macbeth", performed in Elizabethan costume in an outdoor theatre in front of Goode Hall, took the campus by storm with its dramatic force and quality of performance.



Managing Editor of the *Saturday Review*, Richard L. Tobin, pauses to speak with a student following convocation.



Christopher Frye's "A Sleep of Prisoners" was staged in the chapel with a cast of four senior boys. It called for some rough and tumble action, to say the least.



Laura Toledo's Iberian Dance Theatre presented a fiery program of Spanish Dance and excellent music.



Frans Reynders, a world famous mime, give his audience a fleeting hour of pure theatre in his amusing and dramatic pantomime sketches.



Sculptor Leonard DeLonga gave a delightful series of lectures and demonstrations on the art of sculpture and what it is to be an artist.



Loren Withers, head of the Piano Department at Duke University gave an excellent piano recital in the Pfeiffer Chapel which included Mussorgsky's "Pictures at an Exhibition."



Pfeiffer College Concert Choir presented Schulz's "Christmas Story" at its annual Christmas Concert. The second half of the program was performed by the Chamber Singers who presented a group of ancient and modern Christmas carols.



At a convocation on February 3, Pfeiffer was honored to have former Vice-President of the United States, Richard M. Nixon, as the speaker.

# Outstanding Seniors

The Outstanding Seniors are selected by the Senior Class on the basis of scholarship, leadership in extra-curricular activities, citizenship, and service to the school.

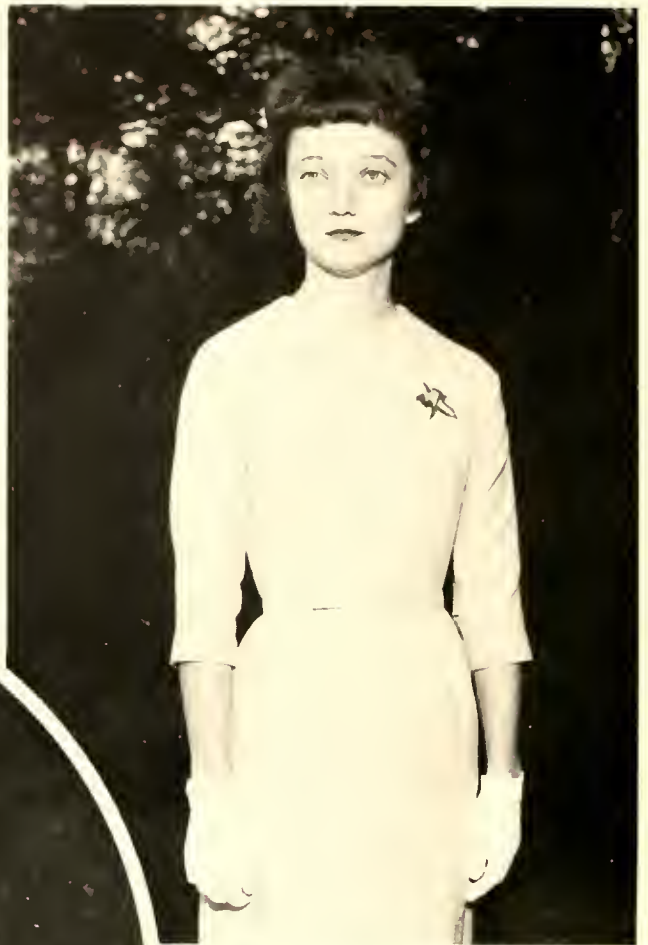

LINDA MOSER is vice-president of the Student Government Association. She is also a marshal and a member of Phi Delta Sigma.



EDDIE ROEBUCK is president of the North Carolina MSM. He is a member of the Order of the Sundial and has served on House Council.



BOB MAGEE is a columnist for the *Pfeiffer News* and a member of the Judicial Board. He is a member of the soccer team and sports editor of the *Chimes*.



LARRY GREEN is a marshal and a member of the Judicial Committee. He is president of the Order of the Sundial.



MARY ANN SHOEMAKER is editor of the 1964 *Chimes*, a marshal, and a member of Phi Delta Sigma. She is also a member of the 1964 May Court.



DICK McKENZIE is the managing editor of the *Pfeiffer News*. He has been active in Student Government and is vice-president of the Westminster Fellowship.

# Who's Who Among Students in American Universities and Colleges

The student body elects a certain number of outstanding upper-classmen to be included in the national publication, *Who's Who Among Students in American Universities and Colleges*. The nominees are selected by the faculty and students on the basis of their achievement in scholarship, leadership, and citizenship. If accepted by the national publication, the individual biographies and records of each student are published in the national annual.

Sixteen students from Pfeiffer were elected to *Who's Who* this year.



From St. Petersburg, Florida, RICK NEAL majors in history. He is a member of Phi Delta Sigma and Alpha Psi Omega.

Vice-president of the Student Government Association, LINDA MOSER is a history major from Greensboro. She is a marshal, a member of the Sundial, and a member of Phi Delta Sigma.

LARRY ADAMS is an English major from Asheville. Adams is president of the Student Government Association and holds a Trustee Scholarship.

MARIAN McCONNELL is a junior from Cornelius and is majoring in Christian Education. She is president of Cline house council and vice-president of the Missions Club.







Head marshal LARRY SHELTON is from Albemarle and majors in English. Shelton is chairman of the Elections Committee and represents the day students in the Senate.



ANN STONE, an elementary education major from Winston-Salem, is chief justice and a member of the Sundial. She was formerly on Women's Council.

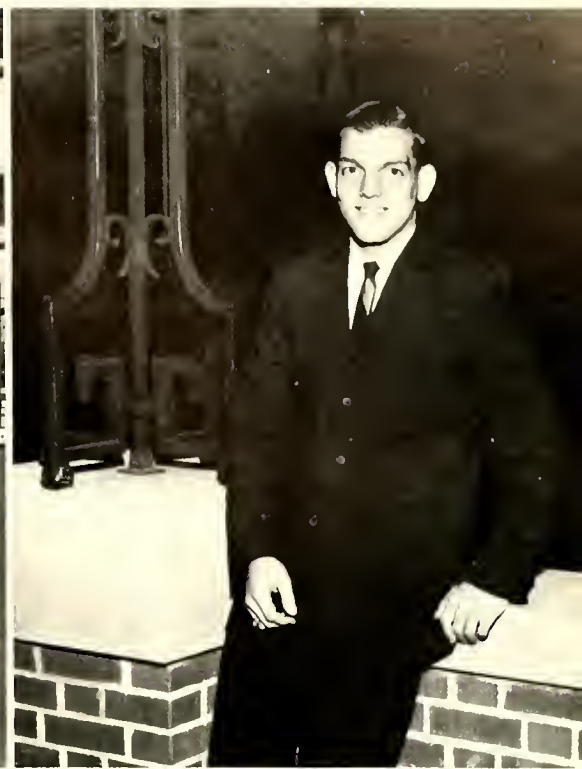

Junior class president BENNY MERRELL is a member of the Sundial, has served on the Senate, and is presently on the Men's Council. He is majoring in mathematics.

SONJA BRITT from Midland is a senior majoring in mathematics. She holds a Science Scholarship and is a member of the Sundial.



President of the Sundial, a justice, and a marshal, LARRY GREENE is a senior from Lenoir, majoring in English.

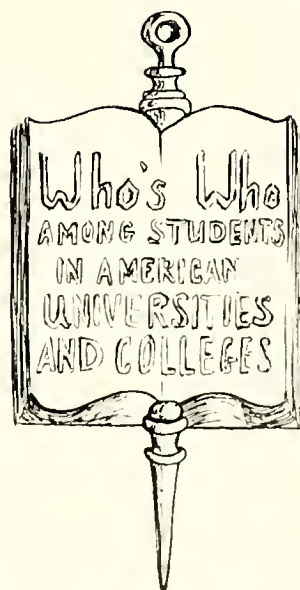



BOB MAGEE, a senior from Woodbury, New Jersey, is president of the Letterman's Club and has a major in history. He was president of the Junior class.



*Pfeiffer News* editor KAY REIMLER is a marshal and a member of the Sundial. From Charlotte, she is an English major.



DICK MCKENZIE, a senior from Barium Springs, was elected to *Who's Who* as a junior. He is Managing Editor of the *Pfeiffer News*.

NANCY ANNIS is an English major from Morganton. She holds an assistantship in the Division of Humanities and has served on the Woman's Council as chairman of Cline.

*Who's Who  
Among Students in  
American Universities  
and Colleges*





MARGARET McCLESKY was elected to *Who's Who* in her junior year. A senior, she is president of the North Carolina SNEA.



JAMES HAMILTON is president of the Pfeiffer Playmakers and a member of the Alpha Psi Omega. From St. Petersburg, Florida, Hamilton is also a member of the Sundial.

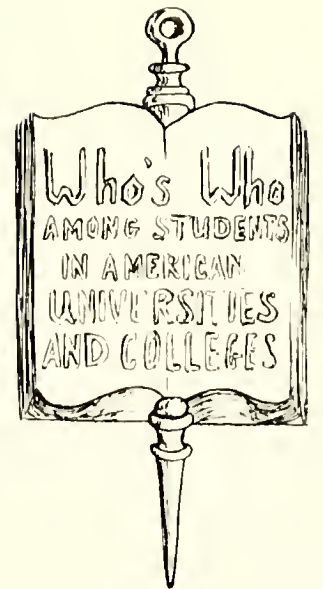

HERMAN NORVILLE from Spindale is majoring in English. He holds a library assistantship and is a member of the Student Senate.

*Chimes* editor MARY ANN SHOEMAKER is a member of Phi Delta Sigma, a marshal, and holds an assistantship in English. She is from St. Petersburg, Florida.

Business Manager of the *Chimes*, GEORGE LEWIS is from Bridgeton, New Jersey. He is also a marshal and a member of Phi Delta Sigma.



# Marshals

The Marshals are formally chosen by the Student Government Association from the members of the Junior Class who hold the eight highest academic records at Pfeiffer. The two juniors who are the next highest in their academic standing serve as alternates. The junior with the highest scholastic average becomes Head Marshal. They serve at commencement during their junior year and at all dramatic functions, special college days, and other official college functions during their senior year.



Larry Shelton, Head Marshal

*Left to right: Linda Moser; George Lewis; Kay Reimler, Alternate; Robert Phillips; Richard Neal; Barbara Hopkins, Alternate; Larry Shelton; Mary Ann Shoemaker. Not pictured: Larry Greene and Eddie Tyson.*





Larry Green, President

Adams, Larry  
Ascher, Bob  
Britt, Sonja

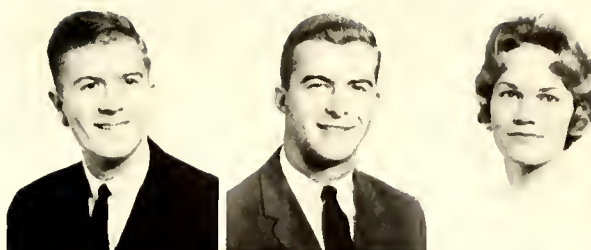

Coltharp, Gloria  
Guthrie, Pam  
Hamilton, Jim



McClesky, Margaret  
Merrell, Benny  
Moser, Linda



The Order of the Sundial is an honorary organization consisting of those outstanding students who reflect participation and achievement in the four phases of college—social, religious, cultural, and athletic. The objectives of the order, based on the motto, "Friendship is like the eternal rays of the sun," are to stimulate a wholesome interest in extracurricular activities, to develop citizenship and leadership, and to promote school spirit. The organization sponsors the Harvest Dance which is held annually each fall.

Neal, Rick  
Reimler, Kay  
Roebuck, Eddie



Stone, Ann

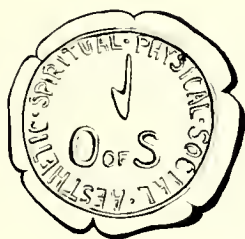

# The Order of the Sundial

# Phi Delta Sigma

The Phi Delta Sigma, a scholastic honor society, is composed of distinguished members of the faculty, student body, and alumni. The purpose of the society is to reward scholarly excellence, to disclose and to develop actual and potential talent, and to encourage intellectual leadership in the field of the liberal arts. Two-thirds of the initial membership are members of the faculty who are members of Phi Beta Kappa, and one-third are chosen from those members of the faculty who have shown scholarly achievement in the liberal arts; or earned a baccalaureate degree with honors in liberal arts; or have achieved recognition in research or as authors of scholarly publications. Students who are eligible for nomination to the society are juniors with a grade point ratio of 3.70 and seniors with one of 3.50.



*Left to right: George Lewis, Linda Moser, Mary Ann Shoemaker, Richard Neal.*

## *Faculty Members*

Bowen, Dr. Hoyt E.  
Campbell, Dr. J. Griffin  
Haswell, Miss Georgia  
Holshouser, Mr.  
Kenneth D.  
Manly, Dr. J. O.  
McLaurin, Dr. Nancy D.

Robertson, Dr. Clyde H.  
Russell, Dr. Bernard C.  
Schreyer, Dr. George M.  
Shaffer, Miss Elizabeth  
Stokes, Dr. J. Lem  
West, Dr. Cameron P.  
Womble, Mr. Eugene W.



Richard Neal, President

## Alpha Psi Omega

Alpha Psi Omega, a member of the Intercollegiate Reciprocal Drama Program, is an honor society consisting of students who have demonstrated outstanding dramatic ability and who have earned a quota of specified points. The students work not only before the lights, but also behind the scenes in the technical phase of production. Participating in conjunction with the Pfeiffer Playmakers Association, they are advised by Mr. Robert Grubbs. Mr. Grubbs and Mr. William Stock are faculty members of Alpha Psi Omega.

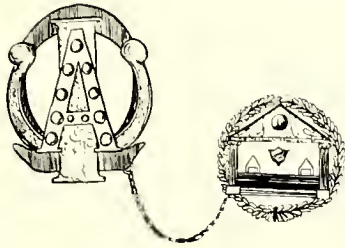

Left to right: Mauren Norton, Jim Hamilton, Paul Jones, Steve McDevitt, Betty Martin, Rick Neal.



# Organizations



The organizations of Pfeiffer College were initiated to supplement the academic pursuits and interests of each student who enrolls in the college curriculum. Whether he is concerned with the natural sciences, humanities, physical education, or business endeavors, he realizes that there is at least one organization which will aid him in achieving his particular goals. The affairs of each organization, conducted on an informal level, are designed to develop the qualities of citizenship, leadership, and cooperation within each member.

The student who is interested in government on a local basis is able to express himself in one or more of the divisions of the Student Government Association, and if he be concerned with government on the national level also, he can learn the basic tenets of partisan participation in the Young Democrats Club or the Young Republicans Club. On the other hand, if he develops his ability for literary expression, he can find an outlet for writing as a staff member of the **Pfeiffer News**, the **Chimes**, or the **Phoenix**. The opportunities for self expression and participation are wide and varied.

Being a responsible member of an organization is no easy job. Choir rehearsals, late Monday nights in the **News** room, one o'clock permissions for play rehearsals, and planning sessions for programs and special events often seem to take up more time than classes. Pfeiffer has its share of "majors in extra-curricular activities."

But organizations seem to teach their members the value of the simple word "time," and they are one of the best avenues to friendships outside of the members' dormitory wings. As each individual prepares himself for the role he will play in life, he recognizes the value of his participation in the different organizations and clubs he affiliates himself with. He gains some of the insights he will require to confront his academic and social problems. Most important, he becomes a storehouse of memorable experiences which will remain with him wherever he may be after he graduates from Pfeiffer.







Larry Adams, President

# Student

The Student Government Association of Pfeiffer College naturally exists to promote the interests of the student membership on the campus through channels open to it in the Executive Council, the Senate, the Student-Administrative Judicial Committee, the Women's Student Government Association, and the Men's Student Government Association.

Leading the SGA is the Executive Council. This body is composed of the president, the vice-president, the secretary, and the treasurer of the SGA; the presidents of the MSGA and the WSGA; the dean of men; and the dean of women.

## The Executive Council

Net Stanton, Treasurer; Carole Clark, Secretary.



Linda Moser, Vice-President

Judy Andrews, Woman's Council Chairman; John Fairley, Men's Council Chairman.

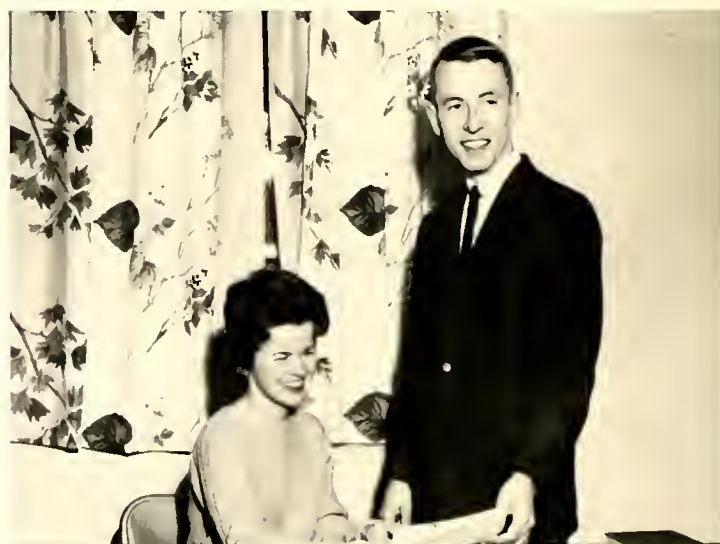

# Government

During the 1963-1964 school year the Student Government inaugurated the new Student-Administrative Judicial Committee. Formerly composed of the student Executive Council, the dean of men, the dean of women, the academic dean, and the registrar, the new committee has retained the former administrative representatives and has replaced the Executive Council members with three student judges from the senior class, two from the junior class, and one from the freshman class.

The new student representatives on the committee are selected and appointed by the executive council with the approval of the council's advisors, the dean of women and the dean of men, and of the senate. Student judges for the year 1963-1964 are Ann Stone, Larry Greene, and Bob Magee, seniors; Frankie Darlington and Larry Wheeler, juniors; and Diane Wilhalf, sophomore.

In addition to hearing cases involving Student-Administrative Judicial Committee action, the student members of the committee have the responsibility of interpreting the constitution of the SGA. During the 1963-1964 scholastic year, the judges had the assigned task of drawing up a new SGA constitution for the Student Government's approval.

## The Judicial Board

*Left to Right:* Larry Wheeler; Diane Wilhalf; Bob Magee; Ann Stone, Chairman; Larry Greene; Frankie Darlington.



# The Senate

*First Row:* Mickey Blume, Larry Wheeler, Pam Guthrie, Judy Andrews, Ned Stanton. *Second Row:* Diane Wilhalf, Larry Shel-

Composing the Senate are representatives from each class, day student representatives, and the vice-chairmans of the eight men's and women's dormitories. It is from this Senate that legislation originates. In addition to being the legislative branch of the SGA, the Senate has the power to approve or reject all appointments made by the Student Government officers, to approve or reject the annual budget, and to try all impeachments of student government members.

The Senate sponsors several projects during the year. Among those planned for the 1963-1964 year are the Human Relations Conference in the early spring, the adoption of a new college Alma Mater, and the presentation of Ferrante and Teischer and Dave Brubeck in concert. The Senate has also from time to time helped to plan convocation programs, to look into current campus matters such as the planning of a library check-out system, the operation of the college laundry, and the consideration of the possibility of affiliating with a state-wide student government organization. The Senate is also vitally concerned with the problem of communication between the Student Government Association and the student body. It plans several steps to increase the students' knowledge of the workings and programs of the SGA.



ton, Herman Norville, Scott Graham, Priscilla Bercik. *Third Row:* Terry Swicegood, Parks Lanier, Emily Ford, Libby Hunt-

ley, Adele Roach. *Fourth Row:* Jackie Wetherington, Carole Clark, John Fairley, Dean Mary Bethea, Dean Sterling Whitley.



# Men's Council

The Men's Student Government Association is composed of all men students at Pfeiffer and proposes to create a strength of unity among them. Its function is that of regulating conduct under the authority of the college administration while stimulating a greater sense of responsibility among male students.

At the head of the MSGA is the Men's Council. This council is composed of the president, the vice-president, the secretary, and the treasurer of the MSGA; the presidents of the four men's dormitories; and the advisor, the dean of men. This organization has the cooperation of the administration in the promotion of the best interests of the men students.



John Fairley, Chairman

*First Row:* Charles Short, Roy Cottle, John Fairley, Frank Martin, Jim Doxsey.  
*Second Row:* Dean Sterling Whitley, Benny Merrell, Bob Hadden, Jim Dozier.





*Left to right: Sandra Chapman, Becky Andrews, Marion McConnell, Jane Thomasson, Jane Williams, Judy Andrews, Dean Mary Bethea, Brenda McElveen, Shannon Harrelson.*

**Judy Andrews, Chairman**

## *Women's Council*

The Women's Council of the SGA is made up of the president, the vice-president, the secretary, and the treasurer of the Women's Student Government Association; the presidents of the four women's dormitories; and the advisor, the dean of women.

During the 1963-1964 school year the Women's Council purchased three bicycles for the use of women students. The council plans to increase the number of bikes available each year. Also the Women's Council, in an effort to express appreciation to the maids of the four women's dormitories, gave a Christmas party for the children of the maids.

In addition to these new projects, the council this year voted to continue the traditional practice of an evening of dorm visitation, with refreshments being served in one of the women's dormitories. The Women's Council was also placed in charge of the United Fund Drive in the women's dorms.



# House

## Washington Hall

*First Row:* Nancy Annis, Mary Benfield, Melissa DeLeurere, June Ellen Ervin, Lillie Mae Smith, *Second Row:* Libby Huntley, Brenda McElveen, Doris Davis.



## Cline Hall

*First Row:* Betty Clark, Sandy Chapman, Robbi Flanagan, Mary Barker, Jackie Wetherington. *Second Row:* Laurie Semones, Marian McConnell, Susan Thomasson.



## Merner Hall

*First Row:* Carolyn Goodin, Ruth Fussell, Peggy Halsey, Jane Williams, Bobbie Coltrane. *Second Row:* Sharon Gibson, Linda Cunningham, Martha Huitt, Libby Crane, Adele Roach.



## Rowe Hall

*First Row:* Carole Rooks, Shannon Harrelson, Becky Andrews, Carolyn Shore, Diane Wilhalf. *Second Row:* Nancy West, Rosanne Cabe, Jane Brady, Carole Clark.





# Councils

## Vaughn Dorm

*Left to Right:* Benny Merrell, Hal Sparks, Jack Devlin, Johnny Long, Jim Jarrett, Jim Dozier.



## Foote Dorm

*First Row:* Joe Pennock, Jim Doxsey, Parks Lanier.  
*Second Row:* Charles Simpson, Carl Herekner, Jim Wilburn.



## Kluftinger Dorm

*First Row:* Charles Short, Harold Williford, Gordon Hill. *Second Row:* Roy Cottle, Warren Knapp, Jerry Hewitt.



## Plyer Dorm

*Left to Right:* Bob Yoder, Eddie Roebuck. *Not pictured:* Bob Hadden, Scott Graham.



## Choral Organizations

In the words of Dr. Richard H. Brewer, the chairman of Pfeiffer College's Music Department, "To serve God through music"—this is the ultimate of dedicated choral singers. Each choir member of the many choirs is dedicated to his task of presenting the finest in choral music. With this dedication it is hoped that the listener, our fellow man, will grow closer to God."

Among the many choirs open to the students of Pfeiffer are the Concert Choir, which plans a spring tour of North Carolina; the Chamber Singers, an *a cappella* choir; the Aldersgate Choir, which performs for Sunday services in the Pfeiffer Chapel; an Upperclassman Chapel Choir and a Freshman Chapel Choir; and Pfeiffer's male chorus, the Pfeiffer Falcons.



Richard H. Brewer, Director



*Chamber Singers*

*First Row:* Fredia Hawkins, Robbi Flanagan, Louise Furr, JoElyn McGowan, Gail Harrison, Virginia Johnson, Helen Williams. *Second Row:* Charles Alley, Paul Smith, Dave Kelly, Gordon McNaughton, Dave Cotton.



## *The Concert Choir*

### Soprano I

Flanagan, Robbi  
 Furr, Louise  
 Swing, Marie  
 Claus, Martie  
 Lefko, Jane

### Soprano II

Williams, Helen  
 Harrison, Gail  
 Coltharp, Gloria  
 LaBriola, Kay  
 Davis, Doris

### Alto I

Darlington, Frankie  
 Sanders, Gail  
 Griffin, Pat  
 Norton, Mauren  
 Sharp, Donna  
 Painter, Joyce

### Alto II

Kirkpatrick, Rosie  
 Hawkins, Fredia  
 McGowan, JoElyn  
 Wolfe, Ann  
 Williams, Jane  
 Bentley, Judy

### Tenor I

McNaughton, Gordon  
 Higginbotham, Mike  
 Price, Ron

### Tenor II

Smith, Paul  
 Jones, Jim  
 Krause, Jim  
 Harm, Arnie

### Bass I

Hauser, Lee  
 Bradway, Mark  
 Hawkins, Jim  
 Campbell, Fred  
 Pennock, Joe  
 Cotton, Dave

### Bass II

Kelly, Dave  
 Greene, Larry  
 Lamm, Willis  
 Alley, Charles



*Male Chorus*

*First Row:* Paul Lovelace, Parks Lanier, Forrest Welch, Jim Jones, Ron Price, Mike Higgenbotham, George Thompson, Mark Bradway. *Second Row:* Paul Toney, Al Harm, Lee Hauser, Charles Alley, Jim Hawkins, Jim Krause. *Third Row:* Dave Kelly, Gordon McNaughton, Lynn Suydam, Larry Greene, Willis Lamm, Paul Smith, Fred Campbell, Dave Cotton.

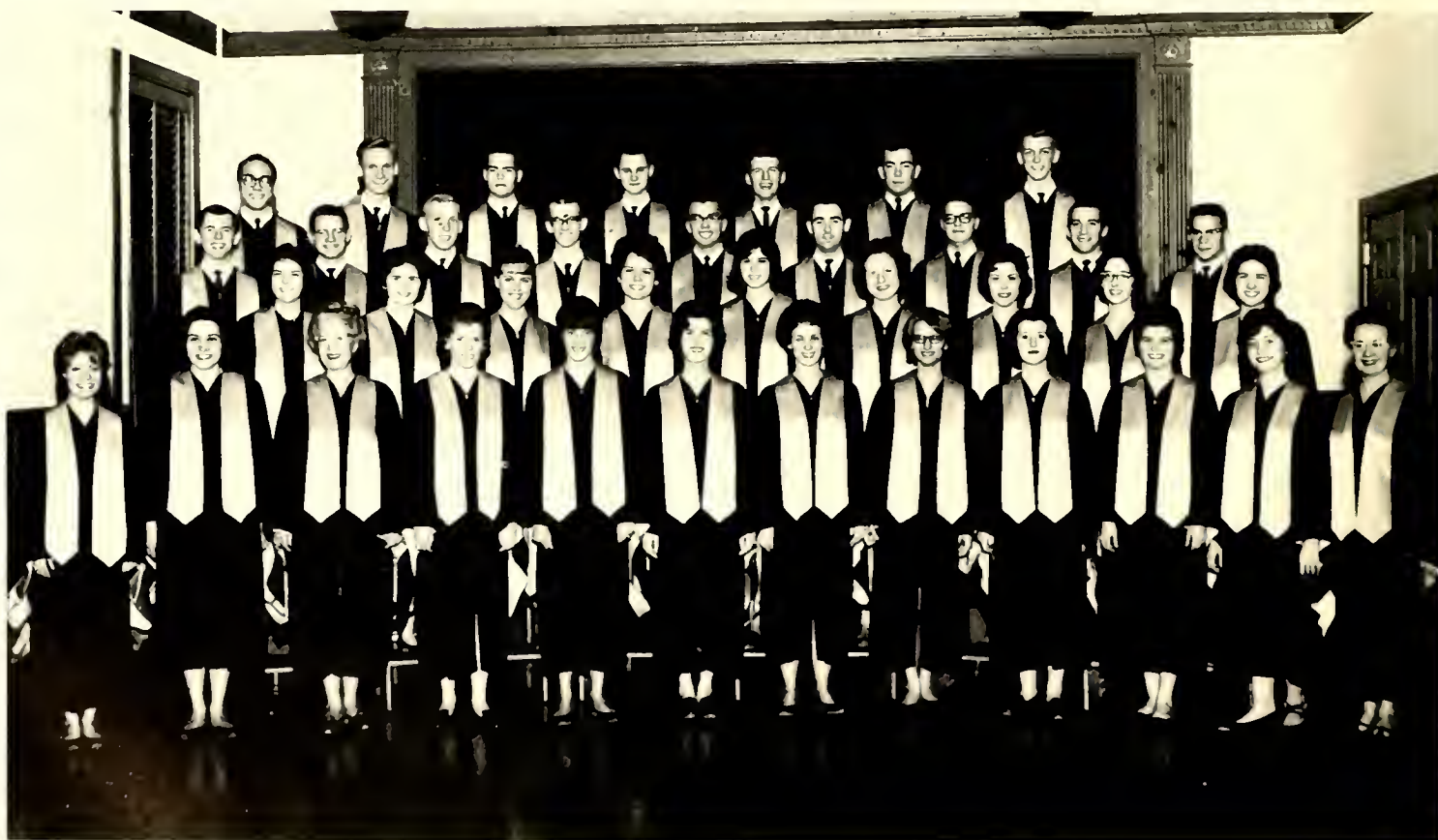

*Aldersgate Choir*

*First Row:* Diane Smith, Virginia Johnson, Ola Mae Watkins, Jane Scheer, Diane Meade, Karen Hodges, Gail Harrison, Marie Swing, Fredia Hawkins, Libby Tingle, Melissa DeLeurere, Eileen Brewer. *Second Row:* Marty Trembath, Paula Deremer, Gail Saunders, Robbi Flanagan, Joyce Painter, Rose Franke, Peggy Friel, Jane Ihrie, Judy Bentley. *Third Row:* Steve McDevitt, Jim Jones, Jim Cosper, Parks Lanier, Dave Cotton, Will Gillis, Joe Pennock, Mike Higgenbotham, Ron Price. *Fourth Row:* Bruce Teter, Mark Bradway, Jim Hawkins, Paul Smith, Jim Krause, Terry Swicegood, Dave Kelly.



*Upperclassmen  
Choir*

*First Row: Marian McConnell, Diane Lewis, Ann Wilson, Linda Cunningham, Becky Andrews, Judy Andrews, Johnnie Lakey. Second Row: Rose Franke, Gail Sanders, Randy Wilkinson, Carol Troutman, Myra Collins, Louise Furr. Third Row: Jim Krause, Paul Smith, Henry Courtney, Dick McKenzie, Jim Lawrence, Charles Alley.*



*Freshman Choir*

*First Row: Barbara Johnson, Jane Ihrie, Ann Wormick, Frances Burch, Nina Daniels, Vivia Day. Second Row: Gail Cummings, Linda Sharpe, Marianne Bumgardner, Carol Adamec, Jo Chapman, Carol Dixon. Third Row: Joyce Painter, Paula Deremer, Laura Coltrane, Jim Hawkins, Bruce Teter, Ron Price.*



*Choral Organizations  
Executive Council*

*First Row: Jane Ihrie, Joe Pennock, Gail Sanders, Gordon McNaughton, Pat Griffin. Second Row: Jim Jones, Dave Kelly, Robbi Flanagan, Lee Hauser.*

# The 1964 Chimes

From a dark room in the subterranean reaches of Goode Hall, reverberating with the sounds of dripping water pipes, Judi Kines' typewriter, and the melodious strains of radio station WSPC, the 1964 *Chimes* came to life. The staff under the dynamic leadership of Mary Ann Shoemaker began work early in the fall semester in order to make the final deadline on the thirtieth of January. In the meanwhile, Business Manager George Lewis and his staff began the laborious task of raising enough money to make the *Chimes* a reality.

A yearbook is so much more than pictures and words. It is a complicated maze of drawings, studio appointments, proof readings, and flashbulb costs. But out of the confusion, a pattern always emerges. The final products, the *Chimes* and the memorable experiences of the staff members, are well worth the effort.



Mary Ann Shoemaker  
Editor, 1964 *Chimes*



George Lewis  
Business Manager, 1964 *Chimes*

Editor ..... Mary Ann Shoemaker  
Associate Editor ..... Pat Poloff  
Managing Editor ..... Judi Kines  
Administration, Faculty, and Staff ..... Jeanette May  
Class Editor ..... Gloria Coltharp  
Feature Editor ..... Jane Lefko  
Literary Editor ..... Rhoda Piner  
Organizations Editor ..... Carolyn Plummer  
Sports Editor ..... Bob Magee  
Photographers ..... Gene Cruse  
Frank Gunzburg, Dale Patterson  
Staff: Ina Griffin, Elaine Huneycutt, Libby Crane, Ann Haywood,  
Judy Moyle, Ann Black, Joe Pennock, Jackie Wetherington,  
Johnny Bryan, Keith Crisco, Ned Stanton, Lina Baber, Carol  
Troutman, Jackie Burrage, Barbara Hopkins, Tamara Krim-  
minger, Marie Swing, Charles Robertson, Ed Madenford.  
Business Manager ..... George W. Lewis  
Advertising Managers ..... Bill Hyland, Max Presnell  
Staff: Robert Pulley, Max Seifer, C. V. Wade, Steve Lemons, Her-  
man Stone, John Lyle, Pat Waters, George Arnold, Barbara  
Hopkins, Brenda McElveen, Judy Cathy.  
Advisor ..... Lemuel N. Norrell

The Business Staff, a happy group of money sharks, ponder the problem of wrangling ads out of the area's businesses.

Class editor Gloria Coltharp and her staff seem to be smiling about something; maybe they've found another senior in the sophomore section?





From the steady clatter of typewriters, an anguished cry rose above the din, "Give me back *my* eraser!"



Literary editor Rhoda Piner and Associate editor Pat Poloff, affectionately known as "Smiley," seem to find the *Chimes* a laughing matter.



Features editor Jane Lefko and Anne Black look through the *Chimes'* meager files.

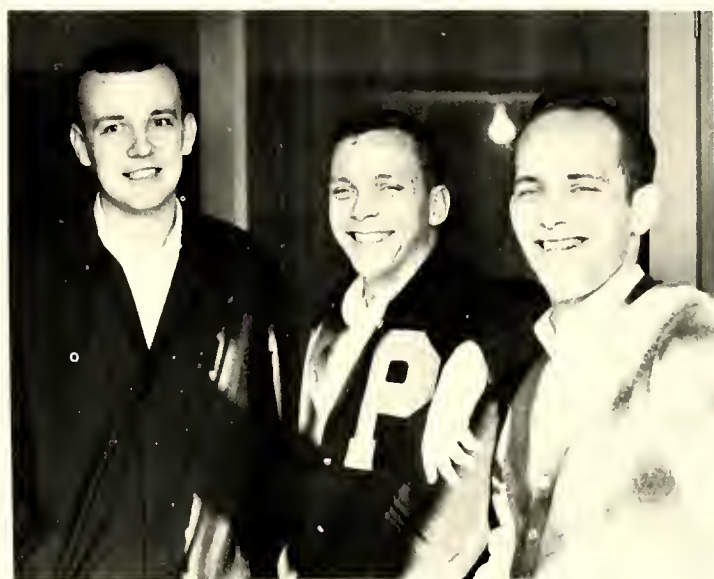

The Sports staff has a difficult job, especially when it comes to getting a vertical picture of Coach Martin.

Smile boys, you're on the other side of the camera now!

Are you sure there are 700 people in the Young Democrats Club?





Kay Reimler, Editor-in-Chief

Associate Editor Jim Doxsey and Managing Editor Dick McKenzie seem to be puzzled about something. Could it be that they've lost the copy for the front page of the *News*?

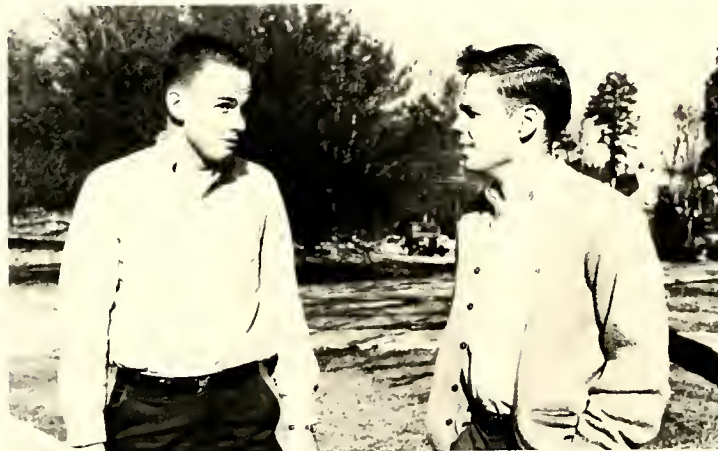

# The Pfeiffer News

On Monday nights, the staff of the *Pfeiffer News* manages to publish its weekly paper amidst Jim Doxsey's cry of "Where's a ruler!" and Editor Kay Reimler's "O.K., who has my stapler?" and guitar pickin' by would be ethnics, and Dick McKenzie's odes, and the periodic entries of columnist Jim Hamilton who mutters something about "inspiration" and "only one more hour and I'll be done."

But in spite of the confusion, the emphasis in the 1964 editions of the *Pfeiffer News* has been on sound, progressive college journalism. Under the able editorship of Kay Reimler, an attempt has been made to make the *Pfeiffer News* alive and interesting; to report student opinion as well as to comment on campus and national news.

Special commendation should be given to the staff for an unscheduled edition on the late President Kennedy's assassination.

Advertising Manager John Lefler and Business Manager John Bolen look at "the finished product."



## The Pfeiffer News

ESTABLISHED 1928  
PUBLISHED WEEKLY BY THE STUDENT BODY  
OF PFEIFFER COLLEGE  
MISENHEIMER, NORTH CAROLINA  
SUBSCRIPTION RATE: \$1.50 PER YEAR  
MEMBER ASSOCIATED COLLEGIATE PRESS

Editor-in-Chief ..... Kay Reimler  
Associate Editor ..... Jim Doxsey  
Managing Editor ..... Richard McKenzie  
Sports Editor ..... Jack Devlin  
Copy Editor ..... Linda Moser  
Columnists ..... Jim Hamilton, Pat Propst  
George Arnold, Karen Hodges, Bob Magee  
Cartoonist ..... Riek Neal  
Photographer ..... John Fairley  
Sports Staff ..... Joe Johnson, Newton Trogden,  
C. V. Wade, Jim Dozier, Joe Kushall  
Typists ..... June Ellen Ervin,  
Shirley Needham, Betty Beres, Selma Lanier  
Staff ..... Paula Lutz, Connie Roberts,  
Peter Van Wageningen, Kitty Garris,  
Baleka Brantley, Karen Cash, Mary Davis,  
Frank Gunzburg, Dale Patterson.  
Business Manager ..... John Bolen  
Advertising Manager ..... John Lefler  
Circulation Manager ..... Mary Ann Campbell  
Circulation Staff ..... Bill Savage  
Joanie Hebrance, Frances Davis, Doris Flitercraft  
-Advisor ..... Herbert Bryant







News reporters are, First row: Diane Guild, Peter Van Wageningen, Paulette King, Karen Cash; Second row: Connie Roberts, Paula Lutz, Mary Davis, Baleka Brantley, Kitty Garris.

Typists are, First row: Shirley Needham, June Ervin; Second row: Betty Beres, Selma Lanier, Linda Moser.

Photographers Dale Patterson, Frank Gunzburg, and John Fairley look over a negative.



Karen Hodges, Rick Neal (cartoonist), Pat Propst, George Arnold, and Jim Hamilton fill the positions of *News* columnists.

The sports staff of the *News* includes Joe Johnson, C. V. Wade, Newton Trogdon, Jim Dozier, Jack Devlin, and Joe Kushall.

The circulation staff, Joanie Hebrance, Bill Savage, Mary Ann Campbell, Doris Flitercraft, and Frances Davis, check their lists.





Florence Howell, Editor

# The Phoenix



Pfeiffer's literary and art magazine is the *Phoenix*, published once a year during the spring semester. The magazine contains poems, art work, short stories, essays, and book reviews.

Any student or instructor at Pfeiffer is eligible to submit work for the consideration of the editorial board. This board, which is made up of students who are not necessarily majors in literary areas, selects the artistic

and literary material which appears in the published edition.

In addition to the chief editor and the editorial board, the *Phoenix* staff consists of a circulation manager, a circulation staff, several typists, and a photographer whose task it is to photograph the art work which appears in the magazine.

Left to Right: Joe Pennock, Nancy Rider, Parks Lanier, Lance Finnegan, Florence Howell, Rhoda Piner, Robert Byrd, Herman Norville.





## *Radio Station W.S.P.C.*

"What do you mean, Dean Bethea said we can't play 'The Dog'?"

Pfeiffer College's radio station, WSPC, has two primary objectives. They are to provide a medium of information and entertainment to the students of the college and to offer a level of professional training and experience in broadcasting techniques to interested students.

WSPC has grown a great deal during the past year. It has brought new equipment and expanded its record

library. Also it has increased broadcasting hours to four hours a night.

The station broadcasts popular and light classical music and has a news program for campus events and area news. WSPC also broadcasts all of the basketball games away from the Pfeiffer campus.

The station is a member of the Intercollegiate Broadcasting System and is affiliated with the Mutual Radio Network.

*Left to right: Forrest Welch, Jerry Carson, Jerry McSwain, Paul Jones, Dick Conner, Charles Licari, Danny Lowman, George McLaughlin, Ronnie Hann, Blaine Howe.*



# The

# Pfeiffer

# Playmakers



Jim Hamilton, President

The Pfeiffer Playmakers is organized to promote the dramatic arts, acting, and technical crafts. The organization works very closely with the Department of Speech and Drama in presenting a variety of dramatic performances during the year.

During the fall semester the Playmakers presented a religious drama, "A Sleep of Prisoners," and a British musical, "Salad Days." The organization plans, during the spring season, to concentrate its efforts on the remodeling of the Pfeiffer auditorium to resemble a Shakespearean theater. In this theater it will present a Shakespearean repertory which includes "Richard II" and "Twelfth Night."

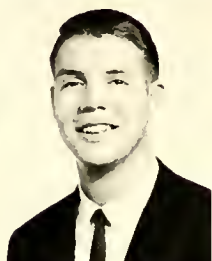

Collins, Phyllis  
Dorsett, Herb  
Emery, Jim  
Floyd, Mary Sue  
Green, Larry



Hauser, Lee  
Johnson, Virginia  
Jones, Jim  
Jones, Paul  
McDevitt, Steve



Martin, Betty  
Morrison, Charles  
Neal, Rick  
Norton, Mauren  
Rayne, Nancy



Reimler, Kay  
Stevens, Becky  
Stone, Kay  
Waller, Betty  
Weber, Nancy



Christopher Frye's "A Sleep of Prisoners" was presented this fall by a cast of four. It is a religious drama of life, man, and despair.



Betty Martin is the much appreciated designer for the Playmakers. Without the hours she spends at the drawing board and sewing machine, plays such as "Macbeth" would never see the stage lights.

What's the matter Virginia, beginning to look like a witch? The make-up room was perhaps more difficult to get through than the play itself last spring when the Playmakers presented "Macbeth."



"Look at me, Oh! Look at me, Oh! Look at me, I'm dancing!"





Barkman  
Beadles  
Beaver  
Berryman



Brady  
Clark  
Claus  
Crisco

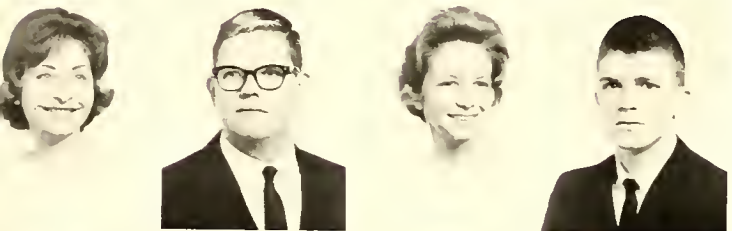

DeLeurere  
Dozier  
Elliot  
Ethrige

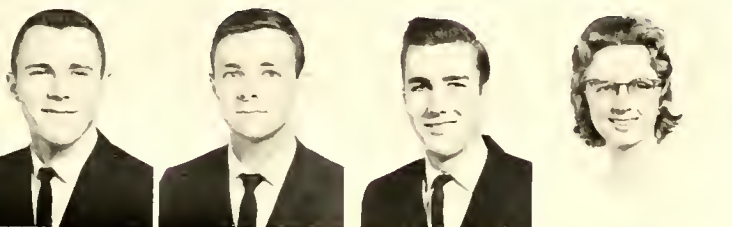

Ewing  
Finnegan  
Futcher  
Gabriel, J.



Gabriel, T.  
Griffin  
Heath  
Hopkins

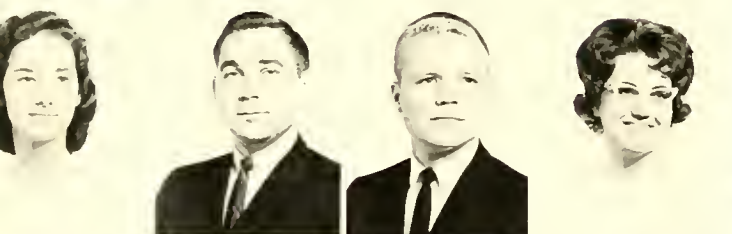

Howell  
Keener  
Lingerfelt  
Marshall

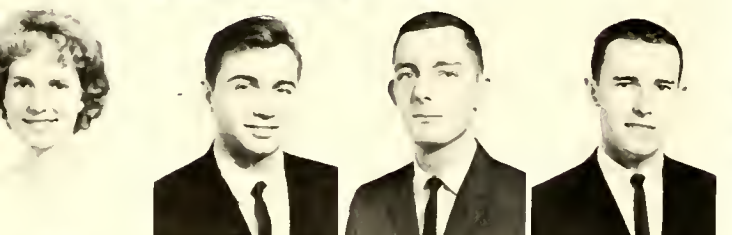

Martin, D.  
Martin, F.  
Milligan  
Neuschafer

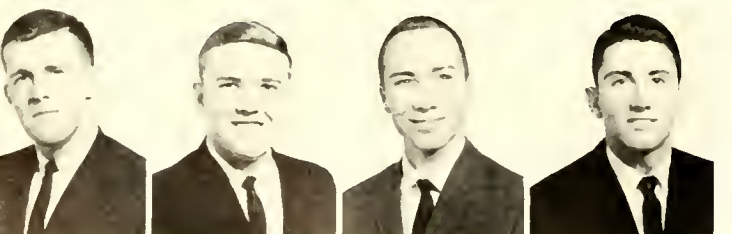

North  
Overcash  
Patterson  
Robertson



Sydam  
Teeter  
Willis  
Young



Richard Smith, President

## Science

## Club

The Pfeiffer College Science Club is designed to provide those people interested in science with extracurricular activities in the natural sciences. Affiliated with the Collegiate Academy of the North Carolina Academy of Science, its membership is open to the student body, faculty, and persons from the surrounding communities.

Activities include outside speakers from the North Carolina Academy of Science and Oakridge Laboratories, programs by faculty members & students, trips to such places as the Duke Marine Laboratory and the Oakridge Laboratory, and an annual spring picnic. A sample of this year's speakers include Dr. Cowgill of Bowman Gray School of Medicine, and Dr. Robertson, Dr. Koppers, and Tony Gabriel of Pfeiffer College.



George Lewis, President

# Accounting Club

The only business club serving Pfeiffer campus, the Accounting Club has as its purpose the stimulation and promotion of interest in both commercial and industrial accounting. It places emphasis on the development of better businessmen and women by giving them opportunities to associate with leaders in labor, business, and accounting.

Information is made available to the members of the club through speakers who discuss various types of accounting work from all areas of business, through material from the American Accounting Association (A.A.A.), and the American Institute of Certified Public Accountants (A.I.C.P.A.), and through research carried out by club members.

Adeock  
Allman  
Barkman  
Barrier

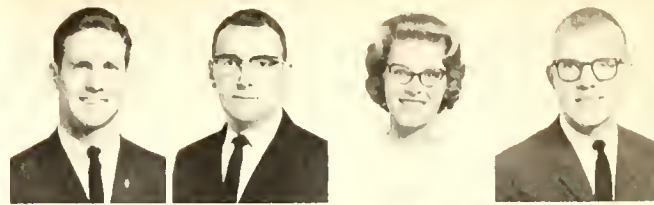

Bolen  
Brown, H.  
Brown, S.  
Brietz



Cottle  
Crouse  
Ervin  
Fairley



Goodin  
Hallet  
Houpe  
Hyland, B.



Hyland, J.  
Kines  
Krill  
Lentz



Lesley  
Licari  
Loveland  
McCandless

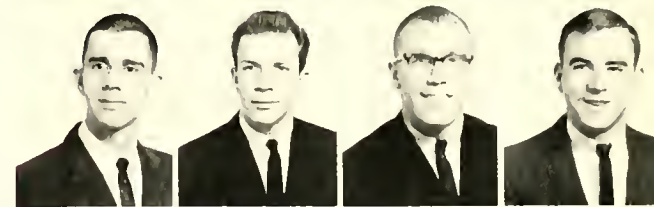

Mahan  
Marshall  
Miller  
Moose

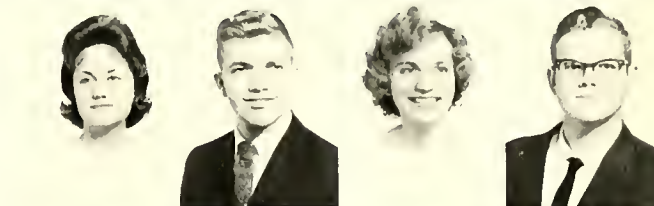

Mullaney  
Presnell  
Pulley  
Reynolds

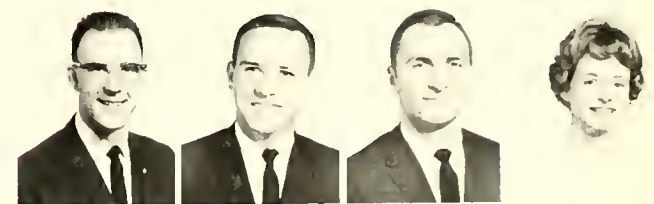

Stanton  
Stoll  
Stone  
Summers

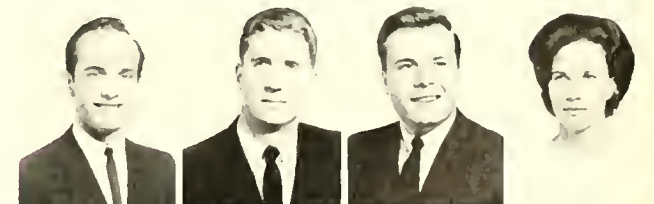

Ward  
Zimmerman

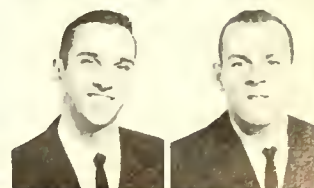



Barefoot, Ellen  
Boldrick, Elaine



Callahan, Terry  
Griffin, Ina



Hartsell, Dwight  
Huitt, Martha



Howell, Florence  
Timberlake, Barbara

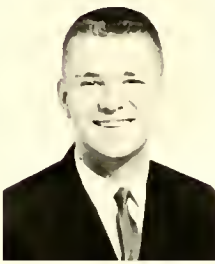

Wetherington, Jackie  
Wheeler, Larry



Rhoda Piner, President

Le Cercle Francais is organized to promote an interest in the French-speaking peoples of the world and in the customs, geography, people, history, language-habits, and general cultural characteristics of France.

Monthly programs are under the planning and direction of the vice-president of the club and often feature either outside speakers or skits and games which are based on French customs. Some French is spoken during the meetings in order to help the members to gain a greater proficiency in the language.

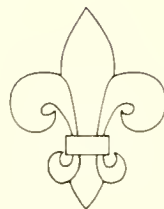

## *Le Cercle Francais*





Nancy West, President

Biggs, Sandy  
Blake, Linda  
Cummings, Gayle



Elliott, Warren  
Flitcraft, Lois  
Green, Phil



Hebranc, Joan  
Jackson, Barbara  
Jones, Barbara



Lewis, George  
Licari, Charles  
Licari, John

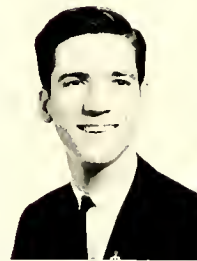

Miller, Judy  
Smith, David  
Smith, Sylvia



Talbert, Carol Lee  
Thomasson, Jane



The purposes of La Tertulia Espanola are to reward scholastic excellence in the area of Spanish, to disclose and help develop potential talent in linguistics, and to encourage intellectual leadership in the field of modern foreign languages.

A primary interest of the club is the promotion of the Spanish language and culture. Led by the more fluent members of the faculty and student body, the organization holds informal meetings in conversational Spanish. Programs often feature outside speakers of recognized standing who discuss customs of Spain or of the Spanish-speaking nations of South America.

## *La Tertulia Espanola*

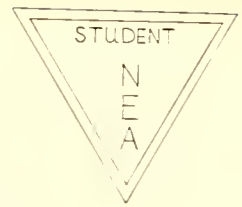

# Student N.E.A.

The SNEA offers to students who are interested in teaching all the opportunities and responsibilities of associate membership in the NEA and the NCEA.

This year the Pfeiffer chapter boasts of two of its members on the slate of North Carolina state officers: Margaret McCleskey, who is president of the state organization, and Jane Lefko, who is corresponding secretary.

Lee Licari, President

*First Row:* Adamec, Allred, Angley, Annis, Beattie, Beres, Black, Bledsoe, Broadway, Boldrick, Burrage. *Second Row:* Bumgarner, Callahan, Casper, Cathey, Cawman, Collins, Cline, Covington, Covington, Crouse, Cunningham. *Third Row:* Davis, Day, Deaton, Dix, Dysart, Earnhardt, Earnhardt, Ervin, Fletcher, Ford, Franke. *Fourth Row:* Freeman, Friel, Garcia, Goodwin, Grant, Griffin, Griffin, Griffin, Harper, Harrelson, Harwood. *Fifth Row:* Haywood, Hewitt, Huneycutt, Huneycutt, Huntley, Jack-

son, Kauder, Leatherman, Lefko, Lewis, Leland. *Sixth Row:* Lingerfelt, Lloyd, McLaughlin, Madenford, Mahan, Miller, Moody, Moyle, Nass, Reich, Reynolds. *Seventh Row:* Riley, Rockhill, Semones, Sharpe, Shore, Sims, Smith, Smitherman, Spoerl, Stone, Sunderland. *Eighth Row:* Talbert, Thomasson, Tingle, Tracy, Turner, Tyson, Voncannon, Waller, Washam, Wilson, Wormick.



# Letterman's Club

The Letterman's Club is composed of men students who have received varsity letters at Pfeiffer. Its purpose is to develop better relationships among students and between students and the community.

Under the sponsorship of Coach N.E. Lefko, the club also attempts to create a spirit of unity among the athletes. It presents the annual Christmas Dance and selects the cheerleaders. It also operates the concession stands for the basketball games.



Bob Magee, President

Ascher, R.  
Blake, T.  
Cheatam, B.



Devenny, W.  
Dickinson, C.  
Ewing, R.

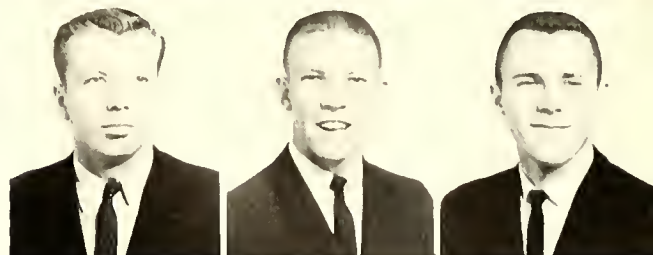

Hadden, R.  
Hottinger, D.  
Lawson, C.



Lentz, L.  
Lingerfelt, A.  
McManus, H.

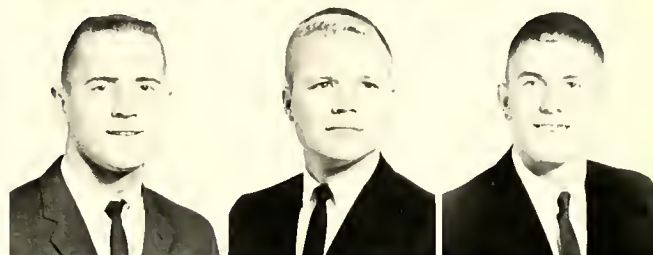

Mauldin, G.  
Merrion, A.  
Pare, R.



Parker, B.  
Phillips, R.  
Richards, H.

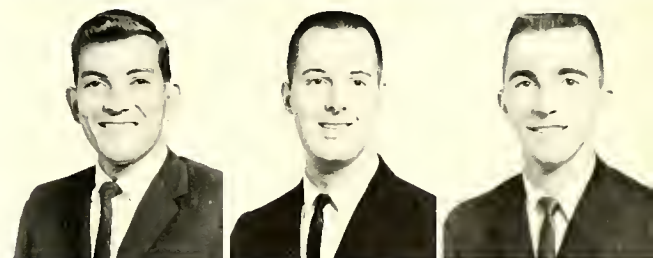

Schuck, R.  
Smith, E.  
Stokes, B.

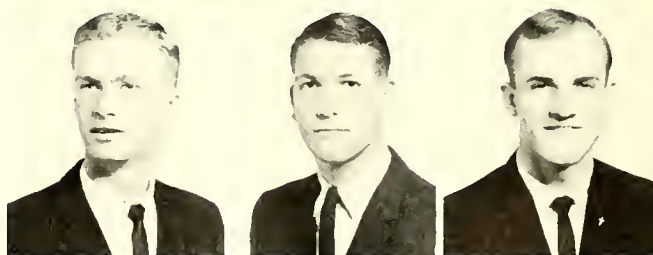

Tucker, B.  
Wingate, A.  
Wynne, B.



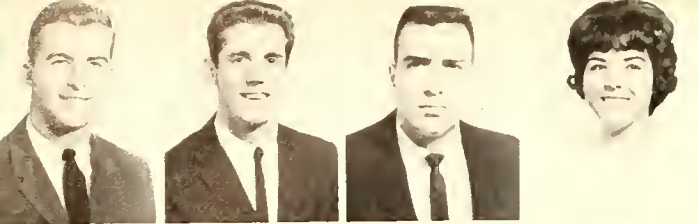

Ascher  
Barnes  
Blake  
Cawman

# P. E. Majors Club

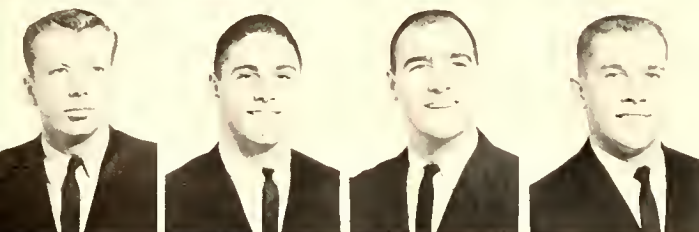

Devenny  
Hand  
Hardister  
Kushall

Those students who are interested in a career in physical education or its many related fields find opportunities to pursue their interests further in the Physical Education Majors Club.

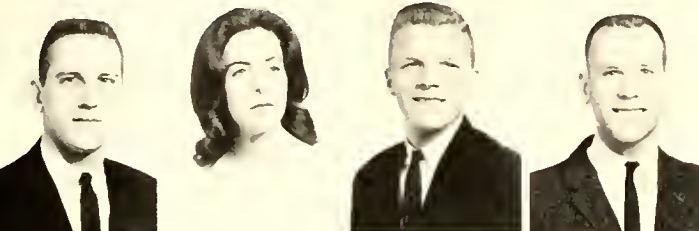

Lawson  
Lindsey  
Long  
Lyon

This organization plays a vital role in both the intramural and inter-collegiate sports programs at Pfeiffer and promotes the study and use of new techniques in physical education. The P.E. Majors Club also sponsors sock hops throughout the year.



Mauldin  
McManus  
Misenheimer  
Nass

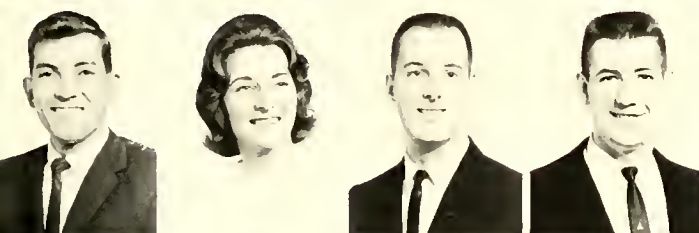

Parker  
Pfeffer  
Phillips  
Poole



Richards  
Roberson  
Schuck  
Shouse

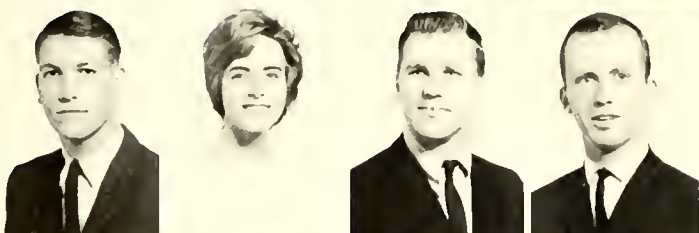

Smith  
Smith  
Soloman  
Sparks

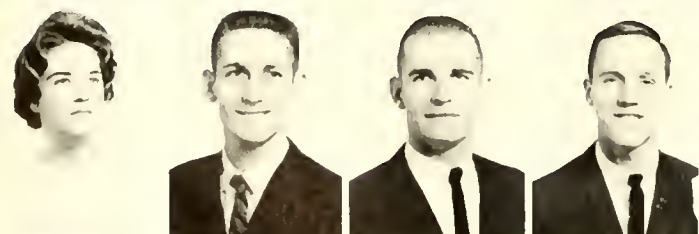

Spengler  
Taylor  
Taylor  
Tucker



Tyson  
Wingate  
Wynne



Bob Hadden, President

# Woman's Athletic Association

Endeavoring to create and to stimulate among the women students of Pfeiffer College an enthusiastic and active participation in athletics and recreation, the Women's Athletic Association provides recreational activities for all interested women.

Under the leadership of Mrs. Joan Tolbert, instructor in women's physical education, the association sponsors and presents a varied program which includes speakers, bridge lessons, and trips to bowling alleys and swimming facilities.

The Women's Athletic Association also sponsors a full intramural program of team and individual sports in which each girl who participates is given the opportunity to earn a letter. One of the highlights of the intramural program during the 1963-1964 academic year was the initiation of the organization of touch football teams.



Judy Spengler, President

Alfano  
Beres  
Callahan



Cawman  
Dix  
Huneycutt



Kauder  
Lanier  
Lawton



Leatherman  
Lindsey  
Licari



Long  
Misenheimer  
Nass



Pfeffer  
Reece  
Semones



Shields  
Smith  
Spoerl



Taylor  
Tomaini  
Tornow



Trent  
Tyson  
Utter



Wilmer  
Wiseman



# The Young Republicans Club



Pat Propst, President

The Young Republicans Club is an organization whose purpose is that of providing, promoting, and maintaining an understanding of the policies and platform of the Republican Party. The organization attempts to stimulate interest in contemporary political issues and plays an active part in political campaigns on the state and county level.



Barkman, Glendine  
Beadles, Wanda

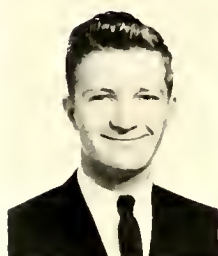

Benge, Carl  
Beres, Betty  
Carson, Jerry  
Covington, Jean  
Crouse, Nancy

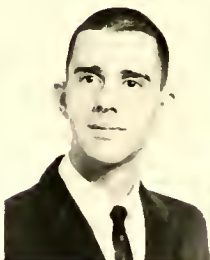

Harper, Lynn  
Hyland, Bill  
Hyland, John  
Lesley, Barry  
Lyle, John



McElveen, Brenda  
Norville, Herman  
Norville, Hicks  
Reimler, Kay  
Riley, Nancy

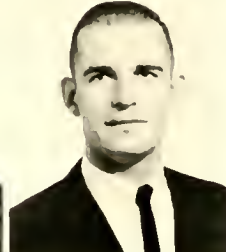
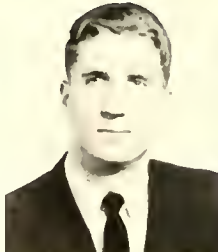

Simmons, John  
Spengler, Judy  
Stoll, Tom  
Stone, Herman  
Taylor, Bob

Arnold, George E.  
Boswell, John F.  
Cinquemani, John  
Dozier, James L.

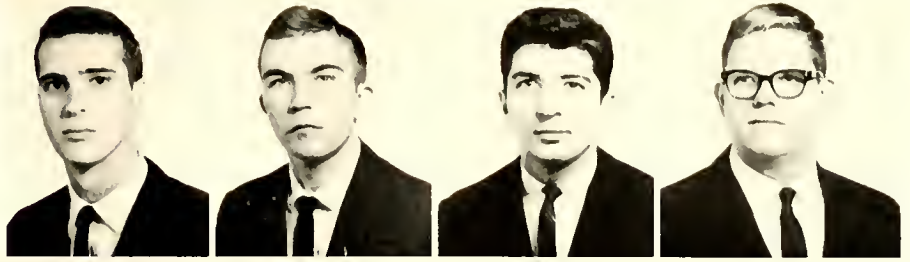

Fairley, John W.  
Hamilton, James R.  
Jones, Paul E.  
Propst, R. Pat

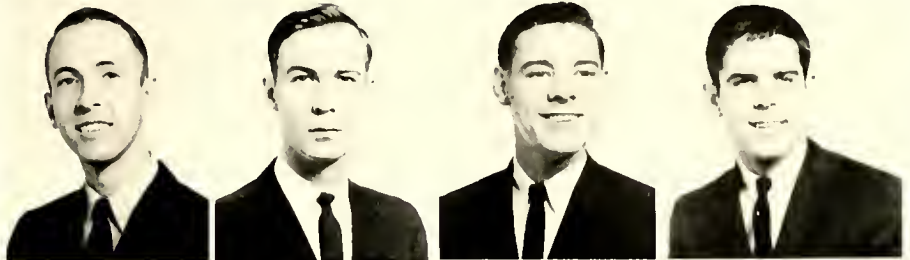

Watkins, Thomas W.  
Watson, Edison E.

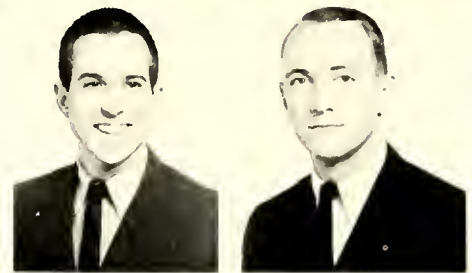

## *The Socratic Forum*

During the 1963-1964 school year, Pfeiffer College witnessed the inauguration of a new extracurricular organization, the Socratic Forum. The purpose of the new organization is the objective discussion of local, national, and international issues which involve the social sciences and the stimulation of interest in and understanding of current issues on the Pfeiffer College campus.

The Socratic Forum is an organization for the mutual improvement of its members in composition and debate. An attempt is also made to enlarge the members' funds of general knowledge. It is through the pursuit of this general knowledge that members learn to exhibit due consideration for the opinions and feelings of others and seek for truth in all exercises of the Socratic Forum. The ultimate aim of the organization is to educate.

Richard B. McKenzie, President

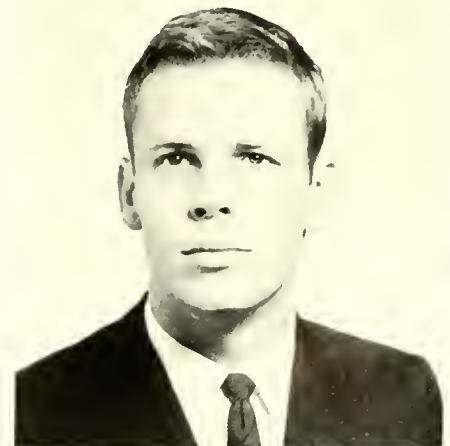

THINK



DEMOCRATIC

# Young Democrats Club



Edison E. Watson, President

*First Row:* Abbot, Annis, Arnold, Baker, Ballard, Barlow, Baxley, Bell. *Second Row:* Benfield, Blake, Blume, Boswell, Bowers, Brasch, Bruhn, Burleson, Burrage, Caldwell, Campbell. *Third Row:* Cayman, Cinquemani, Cline, Conner, Courtney, Craddock, Daniels, Davis, Deaton, DeLeurere, Dorsett. *Fourth Row:* Dozier, Duncan, Earnhardt, Emerson, Emery, Everhart, Ford, Freeman, Goodson, Goodwin, Graham. *Fifth Row:* Gunzburg, Hadden, Harrelson, Harris, Hauser, Heath, Helper, Herckner, Hewitt, Hewitt, Hohmann. *Sixth Row:* Hottinger, Huntley, Johnson, Jones, Jones, Kines, Koontz, Kounse, Krause, Lawrence, Lee. *Seventh Row:* Lefko, Lefler, Lemons, Loflin, McBride, McCandless, McLeod, Morris, Moser, Murray, Parker. *Eighth Row:* Passaro, Patterson, Payne, Pinkston, Poloff, Presnell, Provane, Pulley, Randolph, Revelle, Ross. *Ninth Row:* Schoonover, Seifert, Sellers, Shields, Short, Smitherman, Thompson, Trogden, Tyson, Wade, Wiseman.





# Christian Life Council



Keith Crisco, President

The Pfeiffer College Christian Life Council is the center of all campus activities of a religious nature. It exists in order to encourage Christian worship, fellowship, study, and service on the college campus. One of the main functions of the Christian Life Council is the promotion of a Christian atmosphere on campus through such projects as Religious Emphasis Week, weekly dormitory vesper programs, and the services of Easter week. Within the membership of the council are found individuals representing various denominations and theological points of view. The members are bound together by the common inward experiences of the individual who names Jesus Christ as Lord of their lives.

*First row, left to right:* Ruth Fussell, Betty Clark, Rosa Linda Russell, Mr. Wm. Reasonover, Dr. Henry Gerner, Mary Benfield, Gail Harrison, Gloria Coltharp. *Second row:* Dr. Clyde Robertson, Bob Yoder, Dr. J. Griffin Campbell, Carolyn Allen,

Robbi Flanagan, Dr. Hoyt E. Bowen, Herman Norville. *Third row:* Eddie Roebuck, Dunlap Burns, Joe Mullaney, Mr. Surratt, Dave Cotten, Dr. Richard Brewer, Keith Crisco.





Allen, C.  
 Andrews, B.  
 Bentley, J.  
 Blalock, R.

Bowman, C.  
 Burns, D.  
 Cabe, R.  
 Clark, B.

Cosper, J.  
 Davis, M.  
 Day, V.  
 Dysart, T.

Halsey, P.  
 Hamerick, F.  
 Hollar, S.  
 Jones, B.

Judy, W.  
 Kirkpatrick, R.  
 Kodzai, W.  
 Lewallen, R.

McConnell, M.  
 McElveen, B.  
 Rooks, C.  
 Rudd, J.

Sanders, G.  
 Smith, D.  
 Spottswood, D.  
 Swaim, E.

Tucker, P.  
 Wesson, M.  
 Wiseman, S.



Mary E. Benfield, President

# Missions Club



The Missions Club has as its purpose the promotion of worship, study, and fellowship in order to acquaint interested students with the missionary endeavor of the church. Because many of the members of the Missions Club are interested in entering missionary fields after graduation, the club presents programs which include study of home and foreign missions and of the vocation of the missionary.

In the past the club has established correspondence with several graduates of Pfeiffer College who are now active on home and foreign fields, aided the Cherokee Mission Center, and participated with Kappa Chi and the Christian Education Fellowship in a joint Christmas project and dinner.

# Kappa Chi

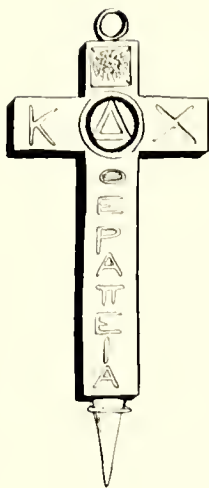

Bob Yoder, President

An organization of national affiliation, the Upsilon Chapter of the Kappa Chi is a non-denominational fraternity of all students preparing to enter the pastoral ministry. The chapter is organized for the purpose of providing a medium of instruction and inspiration and for the realization of true Christian fellowship in order that its members may mutually share worship, fellowship, and service based on the ideal of Jesus Christ. The fraternity members also seek to grow in an understanding of their task as it relates to their own contemporary society.

Among Kappa Chi's programs of practical interest and aid to the pre-ministerial student is the attempt to acquaint its members with the work, in all aspects, of a minister and to discuss problems of the vocation.



Blackwood, M.  
Christenbury, D.  
Conner, D.



Coper, J.  
Goodson, K.  
Goodson, T.  
Graham, S.  
Hamilton, J.



Howe, B.  
Kelly, D.  
Patterson, B.  
Swicegood, T.  
Thompson, G.



Ballard, W.  
Benfield, M.  
Blalock, R.  
Bowman, C.



Burch, F.  
Burns, D.  
Cabe, R.  
Chapman, S.

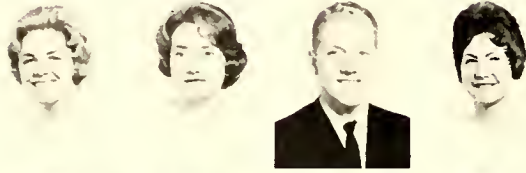

Clarke, B.  
Cook, A.  
Craddock, T.  
Cunningham, L.



Daniel, N.  
Davis, M.  
Flanagan, R.  
Guthrie, P.



Hamilton, C.  
Halsey, P.  
Hamrick, F.  
Hawkins, F.



Harrison, G.  
Hollar, S.  
Johnson, B.  
Johnson, F.



Kirkpatrick, R.  
Lewallen, R.  
Lloyd, W.  
McConnell, M.



McElveen, B.  
McWharter, C.  
Painter, J.  
Roebuck, E.



Rooks, C.  
Russell R.  
Sanders, G.  
Shackleford, J.



Stone, K.  
Swaim, E.  
Tucker, P.  
Utter, L.



Voncannon, D.  
Watson, D.  
Weber, N.  
Wesson, M.



Wiseman, S.  
Yoder, R.



Carolyn Allen, President

# Christian Education Fellowship

The purposes of the Christian Education Fellowship can best be expressed through the meaning of its emblem. Each point of the diamond represents one aspect of the program of the fellowship. The first is love and the second is service. Next is the point representing preparation and the fourth point is dedication. The circle represents the never-ending circle of fellowship.

The CEF develops its purposes through practical experiences. Some of its projects include visiting the Stanly County Rest Home, sending needed supplies to the Indians at Cherokee, and working with orphanages and mental health problems.

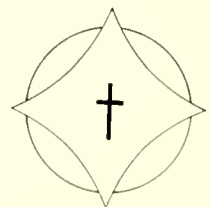



Rosa Linda Russell, President

## The Fellowship Teams

The Fellowship Teams are organized to assist local church youth fellowships in evaluating their fellowship, study, service, and worship experiences in the light of youth needs and Christian goals of growth. Teams of four or five members respond to invitations of churches to work with the young people and their counselors to consider and to revitalize the churches' programs for youth in a concentrated effort of a week-end.

Fellowship Teams prepare for these experiences through a series of workshops, through regular meetings for learning and sharing, through personal experience, and through personal commitment to Christ.

Andrews, J.  
Bentley, J.  
Beres, B.  
Bowman, C.



Cabe, R.  
Chapman, S.  
Cook, A.  
Cosper, J.



Cunningham, L.  
Davis, M.  
Elliott, R.  
Flanagan, R.



Franke, R.  
Garriss, K.  
Guthrie, P.  
Halsey, P.



Hawkins, F.  
Jones, B.  
Lanier, P.  
Lewallen, R.



McWhorter, C.  
Martin, J.  
Painter, J.  
Patterson, B.



Sanders, G.  
Spears, W.  
Stephens, R.  
Thrift, J.

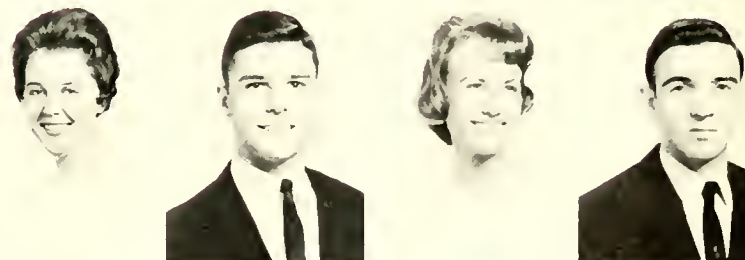

Utter, L.  
Washam, C.  
Wiseman, S.



Ascher, Robert  
 Boldrick, Elaine  
 Bolling, Craig  
 Crane Libby

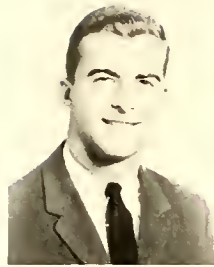

Harm, Alvin  
 Nelson, Barbara  
 Patterson, George  
 Reynolds, Becky



Roberts, Connie  
 Shoemaker, Mary Ann  
 Simpson, Charles  
 Waters, Pat



## Canterbury Club

The Episcopal Canterbury Association of Pfeiffer College seeks to understand the Christian students' place in world and campus affairs. It also seeks to help its members understand the life and mission of the church through informal discussions and by the knowledge imparted to the membership through dynamic laymen in the church.

The club exists so that students may keep informed about current church affairs and vital contemporary questions of both a national and a personal nature. Discussions, informal and earnest, perform an indispensable role in the total Canterbury program because through this medium students are privileged to express their own ideas, as well as to share in the ideas of others.

Members of the Canterbury Association take an active part in the religious and social life of Christ Church, Albemarle, North Carolina.



Joseph Mullaney, President

Broadway, Mark  
 Dix, Eileen  
 Gillis, Will  
 Hodges, Karen

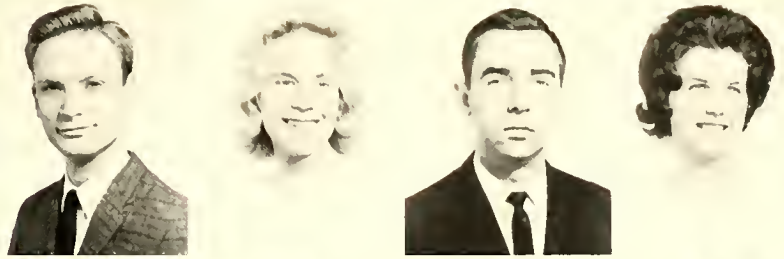

Isbill, Jim  
 Lyle, John  
 McKenzie, Dick  
 Pennock, Joe

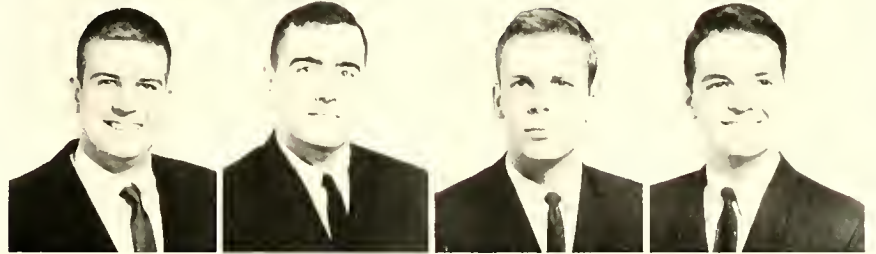

Shoemaker, Mary Ann  
 Sims, La Rue  
 Teeter, Anne  
 Thomasson, Jane



Thomasson, Susan  
 Troutman, Carol  
 Ward, Lynn



## *Westminster Fellowship*



Bob Yoder, President

The Westminster Fellowship, a student division of the Presbyterian Church, United States, is composed of students and faculty who are associated with churches of the Reformed Tradition. The organization seeks to worship, to provide fellowship, and to study through channels which will aid its members to "serve God and enjoy Him forever." (*Larger Catechism*)

Through its program and activities the Westminster Fellowship attempts to promote Christian principles and attitudes, to make its members aware of the place of the church in contemporary society, and to acquaint them with the work and spirit of their own denomination.

This year programs have been presented on the nature of ultimate concerns and tolerance and on the Jewish faith. Two nuns from Sacred Heart College gave a program this fall on Catholic belief and what it means to be a nun. This spring the Westminster Fellowship plans a picnic at Morrow Mountain.



*First Row:* Alley, Angley, Angley, Beattie, Bemisderfer, Berryman, Blackwood, Britt. *Second Row:* Bryan, Chapman, Collins, Cottle, Crabtree, Crisco, Dittler, Dunevant. *Third Row:* Durrett, Emery, Everhart, Ewing, Hawkins, Haywood, Hill, Huneycutt.

*Fourth Row:* Huneycutt, Hunneycutt, Huntley, La Briola, Layton, Lingerfelt, Loveland, Macon. *Fifth Row:* Moyle, Neuschafer, Poloff, Shore, Smith, Smith, Spangler, Taylor. *Sixth Row:* Thompson, Ward, Wetherington, Williams, Williams.

## Baptist Student Union

Betty Clark, President



The Baptist Student Union is the distinctive denominational ministry of the Baptist Church on all campuses. Its purpose is to conserve and help train Southern Baptist students for effective Christian discipleship.

It functions to remind each student of his responsibility to Christ, to his church, to his denomination, and of his obligation as a Christian citizen to the world in which he lives.

The Baptist Student Union provides inspiration, information, and fellowship which create spiritual climate that Baptists feel is essential for Christian growth while in college.



# Methodist Student Movement



Dave Citton, President

The Methodist Student Movement seeks to provide Christian atmosphere on the Pfeiffer campus by sponsoring programs and projects which stimulate the student body to Christian worship, service, and study.

This year the Methodist Student Movement has invited students from Livingstone College, Salisbury, North Carolina, to Pfeiffer in order to discuss human relations. Other programs have included such topics as pacifism and immortality.

*First Row:* Allen, Andrews, Andrews, Barkman, Benfield, Black, Bledsoe, Bradway, Bruhn, Burns, Burrage. *Second Row:* Bustle, Cash, Coltharp, Coltrane, Covington, Covington, Cox, Cox, Craddock, Cunningham, Cunningham. *Third Row:* Darlington, Darlington, Davis, Day, DeLeurere, Dickson, Douglass, Dysart, Ethridge, Fagan, Franke. *Fourth Row:* Flanagan, Friel, Garriss, Gray, Guild, Guthrie, Halsey, Hamilton, Harper, Harrison, Hauser. *Fifth Row:* Hays, Huitt, Ihrle, Johnson, Johnson, Jones,

Joyce, Judy, Kauder, Kirkpatrick, Lefko. *Sixth Row:* Lloyd, Long, Lowman, Marshall, May, McConnell, Meade, Murray, Painter, Patterson, Pearce. *Seventh Row:* Plummer, Roebuck, Rooks, Russell, Schoonover, Semones, Shackelford, Sharpe, Starnes, Stephens, Stokes. *Eighth Row:* Speaks, Swicgood, Thrift, Tingle, Toney, Voigt, Voncannon, Washam, Wiseman, Wormick, Zimmerman.



As the students returned to campus this year, they began to study early in their quest for better grades. At the same time the Pfeiffer soccer team took the field and began working in preparation for a tough schedule. The season proved to be a hard one for the Pfeiffer "boosters"; yet the fans had many exciting moments during the fall.

During the soccer season, the Falcons' basketball team began to prepare, day after day, for a season that everyone looked forward to with great expectation. Once again the team came through with great honors and has given the fans something to be proud of. This year marked the first time in at least four years that Pfeiffer has beaten Lenoir Rhyne, and this was one of the high spots of the season.

Along with the basketball team, the Pfeiffer wrestling team also highlights the winter sports scene. The grapplers, looking forward to their most productive season in the team's history, managed to do extremely well. Most of the fans had a full night of sports pleasure when both the wrestling and basketball teams came through with victories. After beginning informally several seasons ago, the Pfeiffer fencing team swung into official competitive action this season. This sport has provided many thrills for all and has given the students another athletic activity in which to participate and observe.

As the weather cleared and young men's fancy turned to young women, the sound of baseballs sharply resounding off new bats echoed from the baseball field. Playing the role of defending champion, the team once again proved that Pfeiffer can hold its own in this sport against any team. The baseball team, which has been the pride of the student body, once again gave us the chance to be proud of its hard hitting efforts. While the echo rang out from the baseball diamond, the members of the tennis squad were busy practicing on the new courts near the park. Playing another gruelling schedule, the "netters" provided us with many thrills with their well-balanced veteran team. Representing Pfeiffer on the "links," the golf team "putted" their way through an exciting season. Although golf isn't the largest spectator sport, the team provided many tense moments as its members "chipped one in from thirty feet" or hit the green with a tremendous drive.

Athletics has always been an activity that the Pfeiffer student is proud of, and this year has been no exception. Some of the teams did not fare as well as others; yet every member of every team has given his all, and to those men who have put in so much time in order to bring achievement to the school and thrills to the fans we should like to say — "Thanks!"

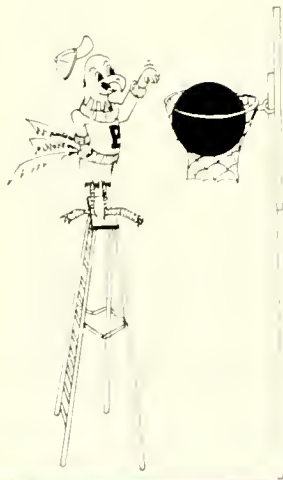



# *Sports*



# Soccer

With a mixture of returning veterans and rookies, the Falcons prepared for one of its toughest schedules. Under the guidance of Coach N. E. Lefko, the Falcons opened their season against N. C. State in hopes of improving last year's 5-5 record.

The season proved to be a tough one for the Pfeiffer boosters and they had to settle for a 4-8 record. However, five of those eight losses were decided by one goal, and each team was a topnotch ball club.

The squad was especially proud that two of its members were selected for the All-South Soccer Team. They were Ross Hagstoz and Danny Smith, while goalie Bob Schuck received honorable mention.



*First Row:* David Smith, Alex Wingate, Earl Smith, Danny Smith, Jim Baker, Ross Hagstoz, Johnny Long, Bill Davison, Jack Devlin, Gordon Hill. *Second Row:* Bob Schuck, Bob Magee, Jim Doxsey, Larry Groves, Bill Devenny, Hal Sparks, Tom Fisher, Richard North, Hank Richards, Tom Stayer, Pat Waters.



N. E. Lefko, Coach

The Falcons come up for a goal.



**.SOCCER RESULTS**

Pfeiffer . . . 1	N. C. State . . . . . 4	Pfeiffer . . . 2	U. N. C. . . . . . 4
Pfeiffer . . . 2	Washington and Lee . 3	Pfeiffer . . . 2	Campbell . . . . . 3*
Pfeiffer . . . 0	Roanoke . . . . . 4	Pfeiffer . . . 1	Lynchburg . . . . . 2
Pfeiffer . . . 3	Belmont Abbey . . . . 0	Pfeiffer . . . 1	Davidson . . . . . 2
Pfeiffer . . . 4	Appalachian . . . . . 0	Pfeiffer . . . 0	Emory . . . . . 1
Pfeiffer . . . 5	Campbell . . . . . 2	*Overtime	
Pfeiffer . . . 3	Guilford . . . . . 1	Record: 4 Wins, 8 Losses	



**Bob Magee**  
Co-Captain  
Left Halfback



**Bill Devenny**  
Co-Captain  
Right Fullback

"Get off my back, Harv!"





Hal Sparks  
Right Halfback



Richard North  
Left Fullback



Earl Smith  
Center Forward



Gordon Hill  
Lineman



Hank Richards  
Center Halfback



Bob Schuck  
Goalie

Dave Smith leads attack against Abbey.



The boys jump up as Pfeiffer moves in to score.





Larry Groves  
Center Halfback



Pfeiffer loses a chance for a goal.



Lynn Suydam  
Fullback



Danny Smith  
Lineman



Johnny Long  
Lineman



Ross Hagstoz  
Lineman



# Basketball



Francis Essic, Coach

The 1963-64 season seems to be promising for the Falcons of Pfeiffer. With Coach Francis Essic at the helm for the fourth year, the rebuilding program of Pfeiffer may be reaching its peak.

With a long line of veterans, the Falcons, after a mediocre start, could jell into one of the contenders in the wide open Carolinas Conference. Led by all-around ability of senior guard, Hal McManus, and rebounding strength of transfer student Danny Carver, the cagers of Pfeiffer will give fans many reasons to cheer for the remainder of the season.

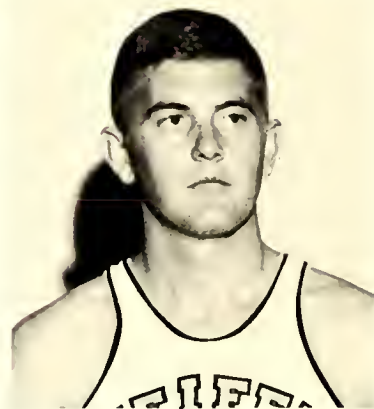

Harold McManus  
Guard  
Captain



Bobby Tucker  
Guard





Hottinger puts one up.

### BASKETBALL RESULTS

Through January 25

Pfeiffer.....	92	Erskine .....	94
Pfeiffer.....	78	High Point ....	89
Pfeiffer.....	60	Lenoir Rhyne ..	58
Pfeiffer.....	94	Appalachian .....	86
Pfeiffer.....	71	Elon .. .....	80
Pfeiffer .....	68	Guilford .....	70
Pfeiffer.....	69	Erskine .. .....	68*
Pfeiffer.....	72	Catawba .....	73*
Pfeiffer.....	73	Mars Hill .....	93
Pfeiffer.. ...	66	Campbell .....	69
Pfeiffer .....	65	Belmont Abbey .....	58
Pfeiffer .....	78	Atlantic Christian .....	75
Pfeiffer.....	60	Catawba .....	64
Pfeiffer .....	88	Mars Hill .....	71
Pfeiffer.....	69	Appalachian .....	78
Pfeiffer .....	62	Western Carolina .....	64
Pfeiffer.....	62	Erskine .....	64

\*Piedmont Classic



Dennis Hottinger  
Forward

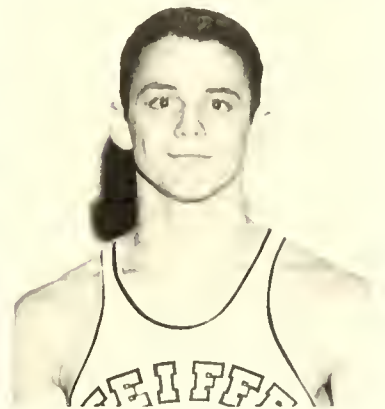

Johnny Miller  
Guard



Danny Carver  
Center

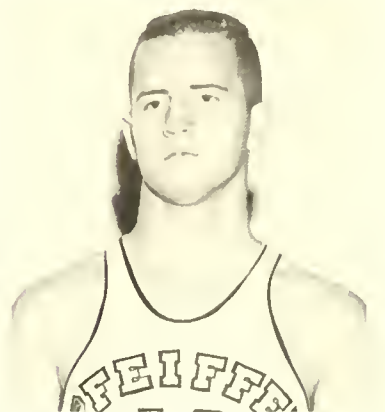

Larry Lentz  
Guard



Joe Barnes  
Forward

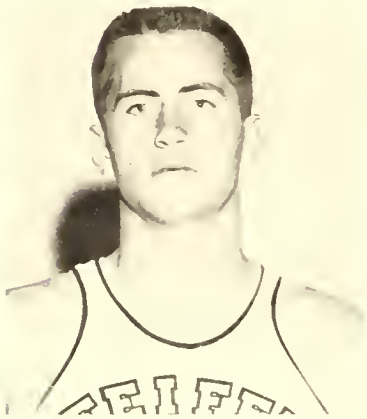

Billy Wynne  
Center

No, Danny, don't hit him.

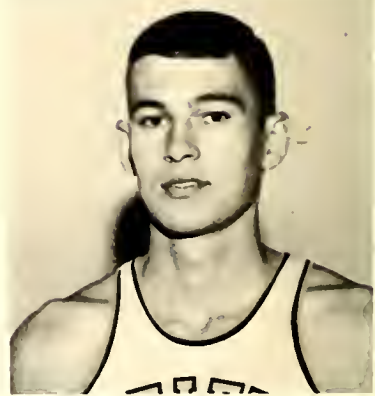

Harold Williford  
Forward



Calvin Lawson  
Forward



Two for the Falcons!

"Quit shoving and let him shoot!"



Dave Pettit  
Forward

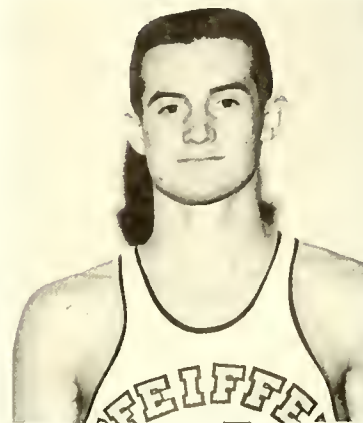

Lee Kiger  
Guard



"Roll 'em down Fighting Falcons."

Basketball, a non-contact game.

The Pfeiffer Falcons and Catawba College played host to Belmont Abbey and Erskine at the 1964 Piedmont Classic held in Salisbury. Pfeiffer placed second in the tournament after a heart-breaking one-point loss to Erskine. Falcon center Danny Carver was named most valuable player.

Lawson goes high,





# Wrestling

This year Pfeiffer has perhaps the strongest and the most experienced wrestling team in its history. It has great potential, and with Coach Daniels developing this potential, the outlook for a very successful season is excellent. Led by juniors Art Merrion, Gary Mauldin, and Bob Hand; freshmen Dave Crawford, Doug McKenzie, and Christ Cordi; and seniors Boyd Stokes and Jim Jarrett, the team has compiled a respectable 2-2-1 record in one of the toughest collegiate schedules in the South. As the season progresses we may expect to see this excellent young team develop its potentialities into a victorious unit.



Art Merrion  
Co-Captain  
130-pound class



Boyd Stokes  
Co-Captain  
147-pound class



David Crawford  
123-pound class



*First Row:* Dale Patterson, David Crawford, Art Merrion, Bobby Hand, Chris Cordi, Steve Zimmerman. *Second Row:* Boyd Stokes, Bud Cheatham, Jim Jarrett, Clark Cockerham, Doug McKenzie.



Jerry Daniels, Coach



Steve Zimmerman  
137-pound class



Chris Cordi  
157-pound class



Bob Hand  
167-pound class



Doug McKenzie  
177-pound class

**WRESTLING RESULTS**

Through January 27, 1964

Pfeiffer.....	32	St. Andrews .....	7
Pfeiffer.....	10	V.M.I. ....	21
Pfeiffer.....	38	Pembroke .....	0
Pfeiffer.....	11	N. C. State .....	17
Pfeiffer.....	14	Washington and Lee .....	14
Pfeiffer.....	13	Old Dominion .....	16



Jim Jarrett  
Heavyweight



*First Row:* Neal Shouse, Randy Ewing, Wayne Taylor, Joe Kushall, Alex Wingate, Ronnie Pare, Bill Parker. *Second Row:* Joey Ferebee (batboy), Mac Lingerfelt, Bob Shuck, Herman Eaker, Bob Hadden, Hank Richards, Sammy Law, Mike DiMucci.

*Third Row:* Coach Joe Ferebee, Dean Padgett, Hal McManus, Bob Phillips, Billy Wynne, David Holcomb, Dick Pine, Wes Livengood.

Joe Ferebee, Coach



## Baseball

Pfeiffer opened its 1964 baseball season with hopes of defending the Carolinas Conference crown. Under the leadership of Coach Joe Ferebee, NAIA Coach of the Year in 1962, the Falcons sported the return of such valuable veterans as Randy Ewing, NAIA All-American, 1963; Hal McManus, Carolinas Conference Tournament's Most Valuable Player; Billy Wynne; and Mac Lingerfelt.

After coping the Carolinas Conference crown in 1962, the Falcons lost in the NAIA District 26 playoffs to East Carolina in two very close games. A lot of credit for this great season must be given to such players as Mike DiMucci, Dave Holcomb, Dick Pine, and Ron Pare. Although the birds will be depending on new men in key positions, Coach Ferebee feels that the team will have a great chance of successfully defending their championship.



## 1963 BASEBALL RESULTS

Pfeiffer.....11	Davidson .....	1
Pfeiffer.....13	Campbell .....	6
Pfeiffer..... 8	Davidson .....	4
Pfeiffer..... 9	South Carolina .....	3
Pfeiffer..... 7	Stetson .....	0
Pfeiffer..... 7	Stetson .....	2
Pfeiffer..... 1	Florida .....	27
Pfeiffer..... 2	Georgia .....	5
Pfeiffer..... 4	Newberry .....	2
Pfeiffer..... 5	Newberry .....	3
Pfeiffer.....14	Williams .....	6
Pfeiffer..... 6	Williams .....	1
Pfeiffer..... 1	Williams .....	14
Pfeiffer.....24	Williams .....	2
Pfeiffer.....12	Catawba .....	1
Pfeiffer..... 5	Lenoir Rhyne .....	4
Pfeiffer.....15	High Point .....	4
Pfeiffer..... 2	Elon .....	5
Pfeiffer..... 5	Campbell .....	2
Pfeiffer.....10	Guilford .....	2
Pfeiffer..... 7	Belmont Abbey .....	9
Pfeiffer..... 6	High Point .....	3
Pfeiffer.....12	Appalachian .....	5
Pfeiffer.....13	Elon .....	12
Pfeiffer.....22	Appalachian .....	0
Pfeiffer.....20	Guilford .....	5
Pfeiffer..... 6	Lenoir Rhyne .....	1
Pfeiffer..... 1	Atlantic Christian .....	6
Pfeiffer..... 4	Atlantic Christian .....	3
Pfeiffer..... 9	High Point .....	2
Pfeiffer.....11	Elon .....	2
Pfeiffer..... 6	Catawba .....	0
Pfeiffer..... 5	East Carolina .....	6
Pfeiffer..... 1	East Carolina .....	4

Overall Record: Won 26, Lost 8

Carolinas Conference Record: Won 16, Lost 2



Oh, Boy, the popsicle man!

Ewing slides into home on a wild throw from second base.





Out by a mile at first base.



Billy Wynne  
Third Base  
Pitcher



Harold McManus  
Third Base



Dave Holcomb  
Catcher



Where are the umps? The team waits on the benches for play to begin.



To the victors go the spoils. Pfeiffer's baseball team is the 1963 Carolinas Conference Champs.

### 1963 All-District Team

1B—DICK PINE, PFEIFFER  
 2B—HAROLD McMANUS, PFEIFFER  
 3B—Ed Knipple, Catawba  
 SS—Martin Smith, Catawba  
 UT—Elwood Parker, Guilford  
 OF—Carlton Beland, Catawba  
 OF—RANDY EWING, PFEIFFER  
 OF—Danny Hall, Elon  
 UT—Ray Grant, High Point  
 C—DAVE HOLCOMB, PFEIFFER  
 C—Mike Little, Elon  
 P—MIKE Di MUCCI, PFEIFFER  
 P—Charles Everett, Elon  
 P—Gary Hinkle, Lenoir Rhyne

### 1963 Carolinas Conference Team

P—Jerry Maye, Catawba  
 P—BILLY WYNNE, PFEIFFER  
 1B—Terry Tyler, Erskine  
 2B—Gary Taylor, Elon  
 3B—Linwood Hedgepeth, Pembroke  
 SS—Maxie Knowlton, Newberry  
 LF—Jim Fairley, Erskine  
 CF—RANDY EWING, PFEIFFER  
 RF—Danny Tharpe, Western Carolina  
 C—DAVID HOLCOMB, PFEIFFER  
 P—MIKE DiMUCCI, PFEIFFER  
 P—Lacy West, East Carolina  
 P—Gary Hinkle, Lenoir Rhyne

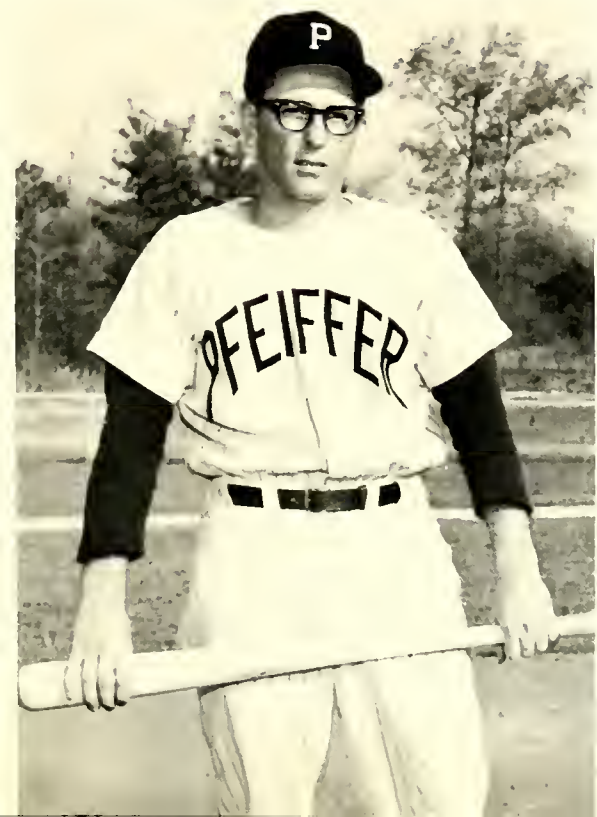

Ronald Pare  
 Shortstop



Hurry up Mac, I'm next.



Mac Lingerfelt  
Left Field



Carolinas Conference Champions of 1963, Dave Holcomb and Harold McManus hold the trophy. Coach Joe Ferebee is at the left.

### 1963 All-State Team

- 1B—Tommy Kidd, East Carolina
- 2B—Dave Miller, Wake Forest
- 3B—Tom Wright, North Carolina
- SS—Carlton Barnes, East Carolina
- UT—Martin Smith, Catawba
- OF—Biff Bracey, Duke
- OF—RANDY EWING, PFEIFFER
- OF—Billy Scuptur, Wake Forest
- UT—Warren Lineberger, N. C. State
- C—DAVE HOLCOMB, PFEIFFER
- C—Wayne Martin, Wake Forest
- P—Stan Crisson, Duke
- P—MIKE DiMUCCI, PFEIFFER
- P—Bill Heywood, North Carolina
- P—Lewis Howard, Wake Forest
- P—Lacey West, East Carolina

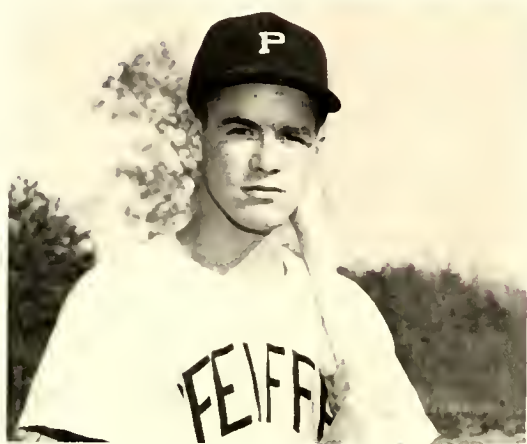

Bob Hadden  
Right Field

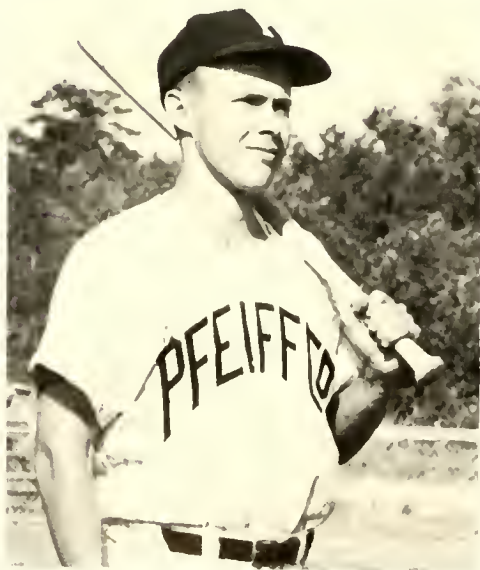

Randy Ewing  
Center Field



Dick Pine  
First Base



Mike DiMucci  
Pitcher



## NATIONAL ASSOCIATION of INTERCOLLEGIATE ATHLETICS

### 1963 ALL-AMERICA BASEBALL TEAM

#### FIRST TEAM INFELDERS

Tom Trager, LaVerne College (Calif.)  
Ken Voges, Texas Lutheran College  
Bill Griffin, Georgia Southern College  
Ed Spiesis, Lewis College (Ill.)  
Frank Garnet, Grambling College (La.)

#### OUTFIELDERS

Joe Haney, Sam Houston (Texas) State College  
Jon Koskowskl, Wisconsin (Minn.) State College  
Ara Smith, University of Omaha (Neb.)  
Randy Ewing, Pfeiffer College (N. C.)

#### CATCHERS

Don Welch, Grambling College (La.)  
Ron Huischer, Black Hills (S. D.) State College

#### PITCHERS

Dvo Hagen, Occidental College (Calif.)  
Gordon Riese, Portland (Ore.) State College  
Fred Bear, Sam Houston (Texas) State College

#### SECOND TEAM INFELDERS

Harlan Lautenschlager, Indiana State College  
Carmon Fanzona, Central Michigan University  
Joe Neuberger, University of Omaha (Neb.)  
Bill Thayer, Arkansas State Teachers College  
Charley Pih, William Jewell College (Mo.)

#### OUTFIELDERS

Jim Suller, Southeastern Oklahoma State College  
Lucy Wook, East Carolina College (N. C.)  
James Morrow, Stillman College (Ala.)  
Roger Strickland, Jacksonville University (Fla.)

#### CATCHERS

Dan Myers, Washburn University (Kan.)  
Bob Stanson, Portland (Ore.) State College

#### PITCHERS

Charles Butler, Phillips University (Okla.)  
Tom Younkert, Linfield College (Ore.)  
Pierre Blanchard, Georgia Southern College

## Randy Ewing

To be an All-American is the dream of every boy. This past year, Randy Ewing's dream came true. He was selected by the N.A.I.A. as the center-fielder on its All-American team.

Randy, a senior Biology major, hails from Maiden, N. C. He hopes to go on to play professional baseball and then teach and coach baseball.

During his first three seasons at Pfeiffer, Randy has batted the phenomenal average of .309, .422, and .415. He has been selected to All-Conference, All-District, and All-State teams in both the '62 and '63 seasons. Last year he led the nation in hits (61), runs (51), doubles (11), and was third in total bases. His 61 hits, according to N.A.I.A. statistics, is a new national record.

Coach Joseph Ferebee, when asked about Randy Ewing, said, "He is undoubtedly the finest player I have ever coached. There is not much I can say about Randy, he writes his story on the baseball field."



# Tennis

Looking forward to another successful season, the Pfeiffer tennis team faces one of the toughest schedules in its history. Under the direction of Coach Wallace Martin, the Pfeiffer "netters" will once again be one of the strongest teams in the league.

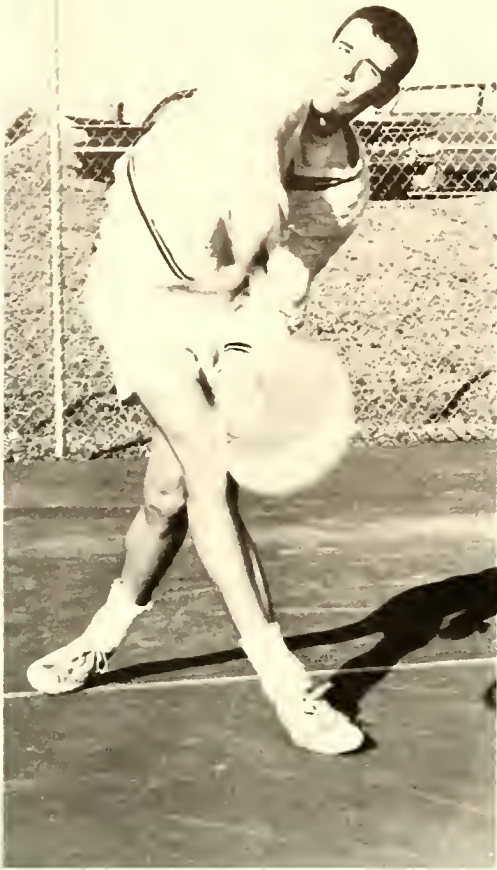

Warren Knapp comes around to serve one over the net.



## 1963 TENNIS RESULTS

Pfeiffer.....	2	Kent State .....	5
Pfeiffer.....	2	Campbell .....	5
Pfeiffer.....	6	Wofford .....	1
Pfeiffer.....	6	High Point .....	1
Pfeiffer.....	9	Cumberland .....	0
Pfeiffer.....	7	Atlantic Christian .....	0
Pfeiffer.....	0	University of Toledo .....	7
Pfeiffer.....	3	Davidson .....	4
Pfeiffer.....	6	University of Indiana.....	1
Pfeiffer.....	7	St. Andrews ..	0
Pfeiffer.....	7	Elon .....	0
Pfeiffer.....	0	Appalachian .....	7
Pfeiffer.....	5	Guilford .....	2
Pfeiffer.....	0	Campbell .....	7
Pfeiffer.....	6	High Point .....	1
Pfeiffer.....	7	Elon .....	0
Pfeiffer.....	5	Atlantic Christian .....	2
Pfeiffer.....	5	St. Andrews .....	4
Pfeiffer.....	1	Appalachian .....	6
Pfeiffer.....	2	East Carolina .....	5
Pfeiffer.....	6	Erskine .....	1

Overall Record: Won 13, Lost 8



Wallace Martin, Coach

This year's team will be very strong even though it lost the services of 1963 seniors Barry Magee and Brown Gardner. Taking over the reins for this year's team will be Warren Knapp, Boyd Stokes, and Paul Loveland.

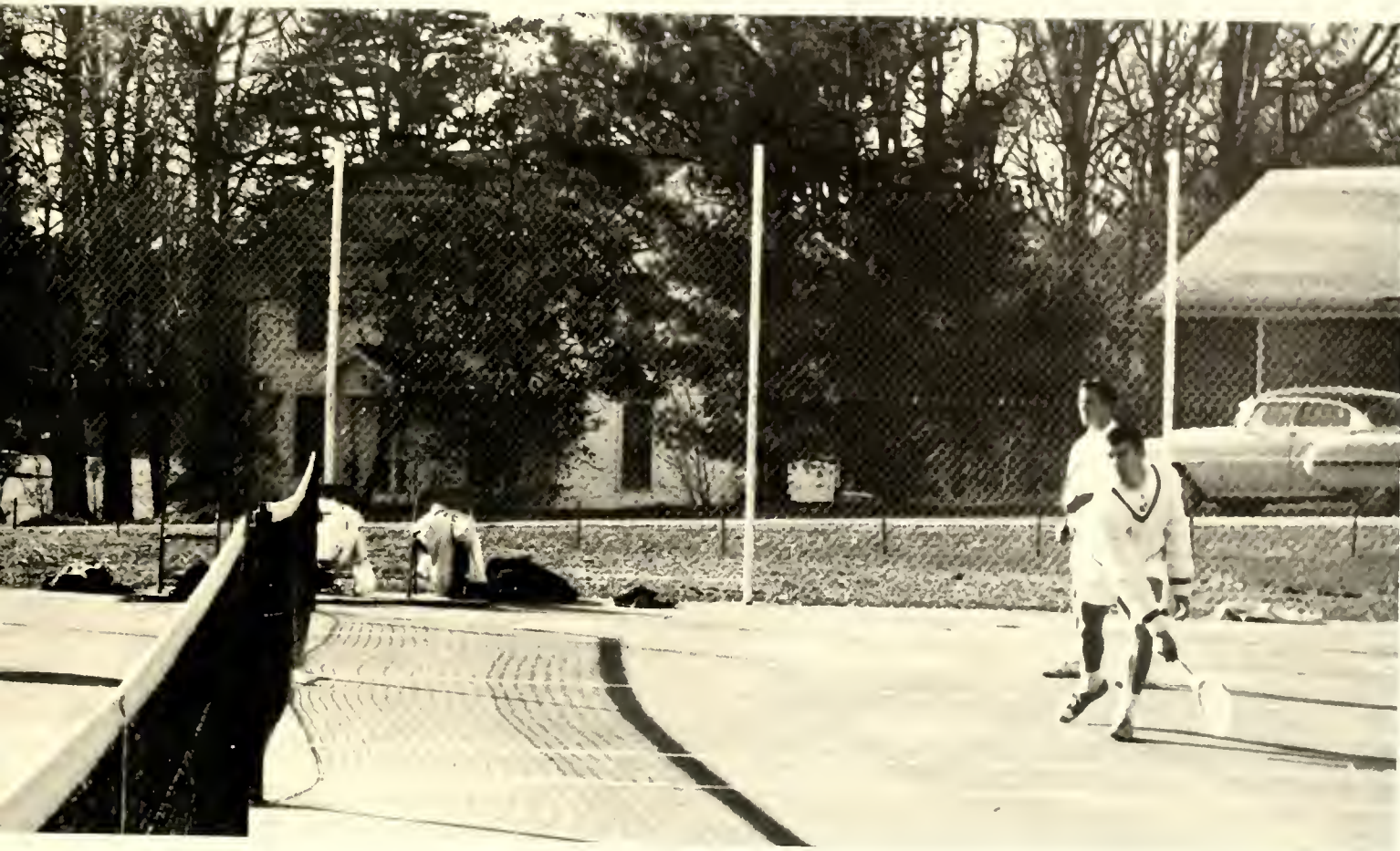

The Pfeiffer "netters" put in a hard practice in expectation of another winning season.

*Left to Right:* Chip Durham, Bo Strain, Warren Knapp, Harry Colbert, Boyd Stokes, Wayne Brooks, Paul Loveland.

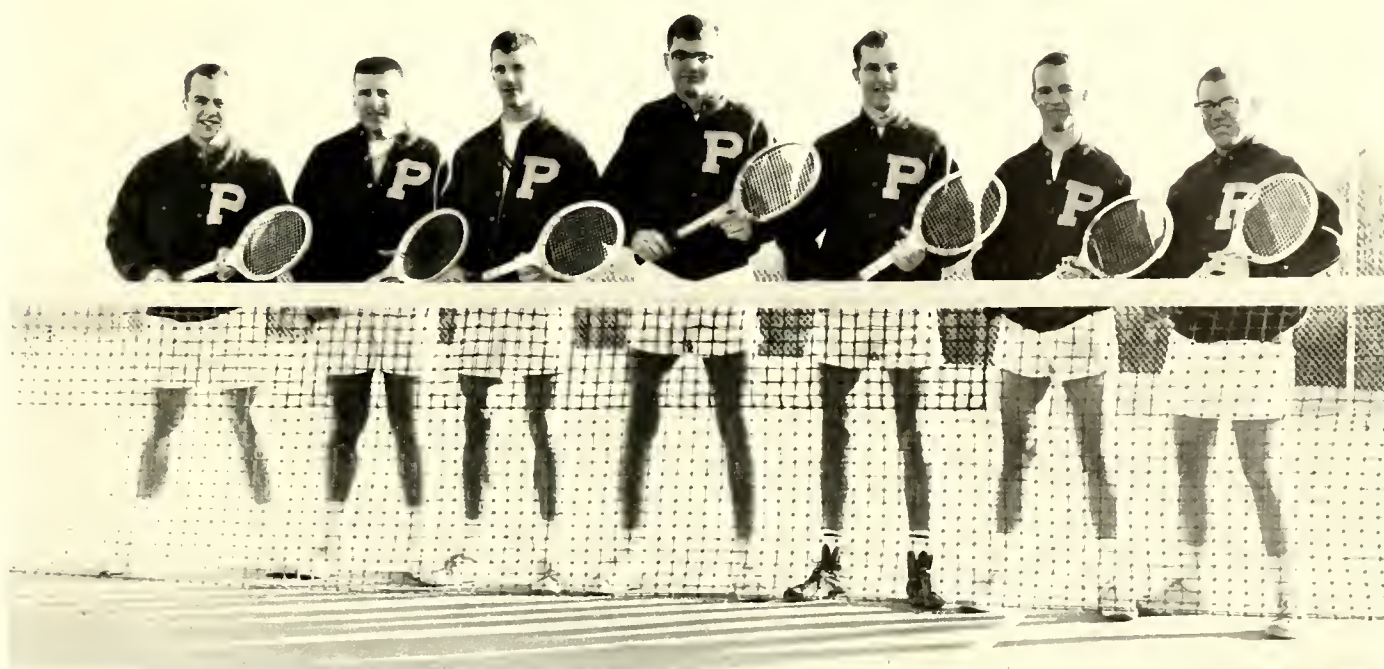



## *Cheerleaders*



There is no more vital part of Pfeiffer's sports scene than the Falcon's cheerleading squad. Sparked by Head Cheerleader Judy Smith, the cheerleaders have bolstered the spirit of the student body both before and during the games. It was impossible to miss the signs posted on every bench and every door, cheering the Falcons to victory. The cheerleaders also sponsored pep rallies and supplied enthusiastic support at both home and away games.



*First Row:* Jay Moody, Judy Smith, Doris Goodwin. *Second Row:* Sarah Freeman, Sonia Kauder, Gincy Scott, Sandy Caldwell, Eileen Dix.





Francis Essie, Coach



Barry Farr, a sophomore from Charlotte, practices a shot he hopes will bring victory to the Falcons in the 1964 Golf Tournament.

## Golf

The 1964 golf team should make an excellent showing for Pfeiffer at the conference tournament at Boone this May. The team is assured of the expert marksmanship of Sammy Estridge, Barry Farr, and Bill Hall. Estridge and Farr were our number two and

number three men last year. Hall is one of the leading young golfers in the state. The 1963 golf team placed third in the tournament last year with Estridge runner-up to Austen Adams of Appalachian State.



TEAM MEMBERS: Barry Farr and Sammy Estridge. *Not Pictured:* Bill Hall. A fourth member of the team is pending selection.

# Fencing

From its medieval beginning as a serious method of self-defense, fencing has become a modern sport requiring balance, accuracy, and speed.

The Pfeiffer Talons, organized in 1960, has met in active competition against other schools including the Citadel, VMI, Clemson, UNC, and St. Andrews.



First row: Diane Meade, Pam Gray, Steve Zimmerman, Wava Voigt, Betsy Huneycutt. Second row: Dan Neuschafer, Frank Guntzburg, Mr. Rex Stambaugh, Jo Chapman, Bo Strain, Lance Finnegan. Not pictured: Jim Lloyd, Carol Nass, Mark Stambaugh.



Touché



Lance Finnegan, Captain



# Intramurals

The intramural program offers recreation and opportunities to the entire student body. Its popular activities include soccer, volley ball, basketball, and such individual sports as golf. The purpose of the program is to develop its participants physically and mentally.

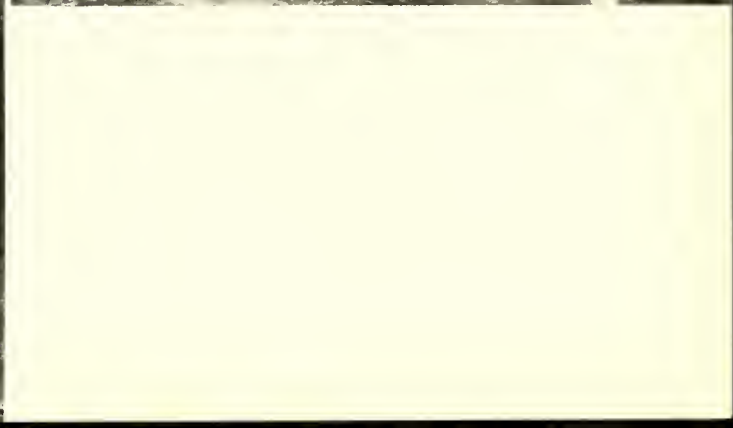

*Be Collegiate*

*Go Collegiate*

*Buy Collegiate*

*This section of the annual can prove a good aid to Pfeiffer students as a directory of where to shop and go for a good time.*

*Fun and Food*

*Clothing*

*Recreation*

*Places of Interest*

*Community Services*

*Friends and Supporters of  
Pfeiffer College*



## PURCELL'S DRUG STORES

Statesville, Salisbury,  
Albemarle

Phone YU 2-3218

Compliments  
of

## GRANITE DRUG CO., INC.

Granite Quarry, North Carolina

Meet your friends  
at

## PHILLIPS CUT RATE DRUG STORE

Albemarle, N. C.

## YADKIN PHARMACY

Prescriptions

123 Yadkin St.  
Phone YU 2-2320  
Albemarle, N. C.

Free Parking



TO  
the graduating class

## THE MUSIC MART

Phonograph records, hi-fidelity record  
playing equipment, sheet music, musical  
instruments.

350 Concord Road  
Albemarle, N. C.

## Whispering Pines Drive-In

Pit Bar-B-Q

2 Miles North Hwy. 52

Albemarle, N. C.

Dial YU 2-6184

# Oasis Restaurant

"Mom and Dad are welcome as are all Pfeiffer College students and friends"



**Small Parties**  
**Sandwiches**

**Dinners**  
**Short Orders**

## COLLEGE GRILL

Phone HO 3-3933      Hwy. 49

Richfield, North Carolina

T. C. Little, Mgr.



## ARNOLD'S

"Your Guide to Better Fashions"

Salisbury, N. C.



Look young  
Be young  
Shop Belks

Compliments  
of

## EFIRD'S DEPT. STORE

Albemarle, North Carolina

## GUYES

Salisbury, N. C.

"Your World of Fashion"

## PHILLIP'S MEN STORE

Albemarle, North Carolina

"WE CATER TO PFEIFFER"





Compliments  
Of The

## **GOLD SHOP**

Salisbury, North Carolina

## **HONEYCUTT'S SHOE SHOP**

"We are shoe doctors. We heel them,  
Save their soles And attend their dying."

West North Street  
Behind The Post Office  
Albemarle, N. C.

## **MOOSE'S**

Men's Wear

Ladies' Wear

131-35 N. Second Street  
Albemarle, N. C.



"One of Carolina's Fine Stores"  
Salisbury, North Carolina

Congratulations

## **ZIMMERMAN'S**

Salisbury, N. C.

## **DRUG CENTRE, INC.**

**Rexall Prescription Specialists**  
**Drugs, Sundries, & Cosmetics**

**City Wide—Free Delivery**

Telephone YU 2-6612

121 North First Street

Albemarle, North Carolina

## **McCANLESS GOLF COURSE**

Golfing—18 Holes—Swimming—  
Fishing—Free Picnic Tables

Grady McCanless  
Owner

Jam Monroe, Pro.

Tel. ME 3-9806

Route 5 — 3 miles from Salisbury



## **DOGWOOD LANES**

Your Nearest Bowling & Recreation Center

**SPECIAL RATES FOR PFEIFFER STUDENTS**

# Lake Lynn Lodge



A fine place to date . . .

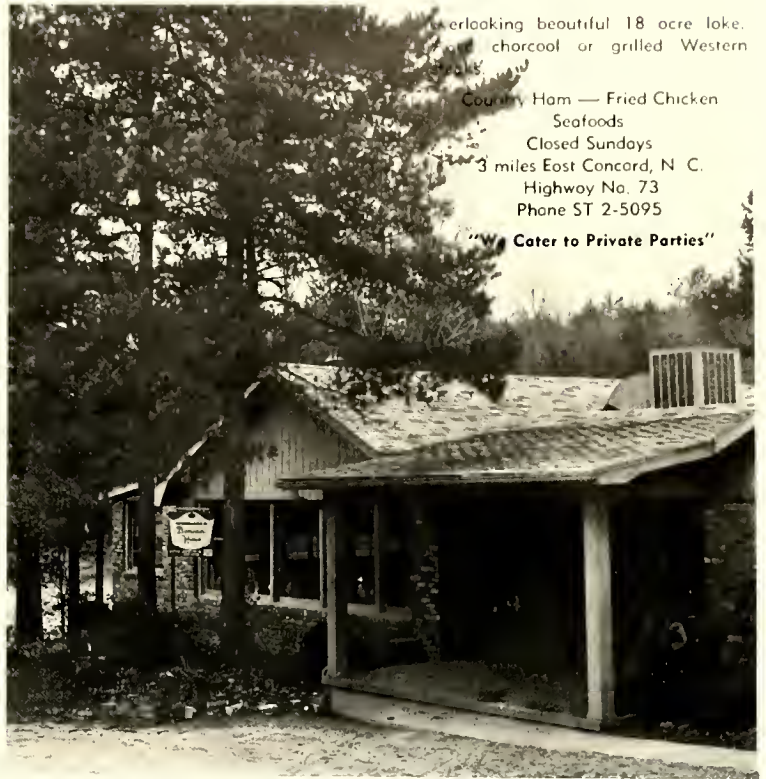

Overlooking beautiful 18 acre lake.  
 Charcoal or grilled Western  
 Country Ham — Fried Chicken  
 Seafoods  
 Closed Sundays  
 3 miles East Concord, N. C.  
 Highway No. 73  
 Phone ST 2-5095  
**"Cater to Private Parties"**



A fine place to dine.

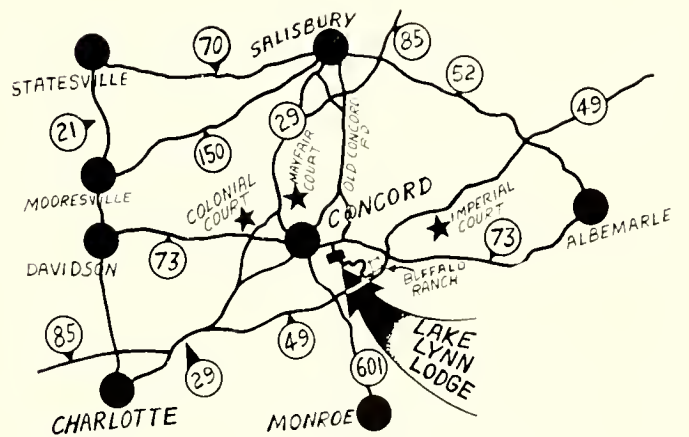

## MOTEL RESTAURANT

At intersection of 49 & 52

Richfield, North Carolina

We serve Country ham

Fried chicken

Seafood

Short orders

After a **game**  
on a **date**

or just passing through you are always  
welcome.

"We invite you to enjoy a change in  
routine."



Note: Parents and friends of Pfeiffer students stop and enjoy a meal with us.

---

## FRALEYS'

Place of good food

Just off Route 49 in Rowan County



**PAT & JAY'S FISH  
HOUSE**

The Best In Seafoods  
Off Boden-New London Road

2 miles from New London

Phone HO 3-3194

Friday, Saturday, & Sunday 5:00-9:30

**WHITLEY'S  
LUNCHEONETTE**

Complete line of meals and sandwiches  
and short orders.

Between Hotel Albemarle  
& the Square

"Stop-in and visit us when you are in  
Albemarle"

**HOMESTEAD TILE  
COMPANY**

All Types of Ceramic Floor Tile &  
Cabinet Covers

Phone YU 2-2937

Albemarle, N. C.

Compliments of

**JIMMY BLACKWELDER'S**

Borbeque

Compliments

of

**YADKIN BRICK YARDS, INC.**

**Handcraft Colonial Brick**

Phone HO 3-3321

New London, N. C.

# **COLONIAL STEEL & IRON COMPANY, INC.**

Salisbury, North Carolina

ME 3-4821

**Structural Steel for Buildings & Bridges**

**Steel Warehouse Service**

**Reinforcing Bars**

**Steel Windows & Doors**

---

## **RAY D. LOWDER, INCORPORATED**

Ray D. Lowder, Pres.

**GENERAL CONTRACTORS**

P. O. Box 1110

Albemarle, N. C.

Telephone YU 2-1151

Night YU 2-3466

P. O. Box 230

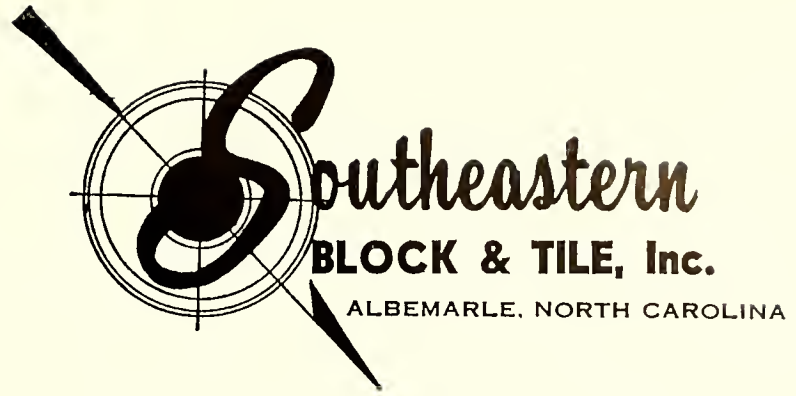

Compliments of

## **DENNIS CONCRETE WORKS**

Phone YU 2-2147 or 982-8183

Albemarle, North Carolina

---

# **DWIGHT STOKES**

## **GENERAL CONTRACTORS**

N. C. Contractor's License No. 2136

Office: Austin Building

South First Street

Telephone YU 2-1526

Albemarle, North Carolina

Wholesale

Retail

# HUCKABEE LUMBER CO., INC.

Phone YU 2-2114

Building Materials—Millwork Lumber—Coal

Paints—Builders Hardware

Complete Home Building Service

422 South First Street

Albemarle, North Carolina

Compliments of

## H. W. CULP LUMBER COMPANY

Richfield, North Carolina

## HUNEYCUTT LUMBER COMPANY

Window and Door Frames

Kitchen Cabinets

Marietta Paints

All Kinds of Building Materials

Phone YU 2-1995

New London, N. C.

## LOWDER HARDWARE CO.

103 N. 1st St. Phone PU 2-2101

Wilson Sporting Goods

G. E. Home Appliances

Mercury Motors

Building Materials—Paints

Delta Tools

Albemarle, North Carolina

## STANLY HARDWARE COMPANY

Hardware—Sporting Goods

138 South 2nd

Albemarle, North Carolina



# **LORCH PLUMBING AND HEATING COMPANY**

**Plumbing—Heating—Air Conditioning  
Roofing—Sheet Metal Work**

221 North 2nd Street

Phones: YU 2-2100—YU 2-2109

Albemarle, North Carolina

---

## **ALBEMARLE PLUMBING & HEATING CO., INC.**

Plumbing, Heating, Power & Industrial Piping,  
Air Conditioning & Ventilation Contractors

539 West Main St.

Albemarle, N. C.

Tel. 982-2154

610 Maywood Avenue

Raleigh, N. C.

Tel. 833-4659

# STANLY ELECTRIC COMPANY, INC.

Electrical Contractors

224 Main Street

Phone YU 2-1412

Albemarle, North Carolina

## ROCKWELL RADIO & ELECTRIC COMPANY

(A Corporation)

Household Appliances  
Electrical Contracting  
Plumbing and Heating

Phone 279-9915  
Phone 633-1592

Rockwell, N. C.  
Salisbury, N. C.

All Work Guaranteed

## MID-STATE TV & RADIO SERVICE

P. O. Box 162

Richfield, North Carolina

Phone: 463-6181

## Electric Comfort Heating is trouble-free!

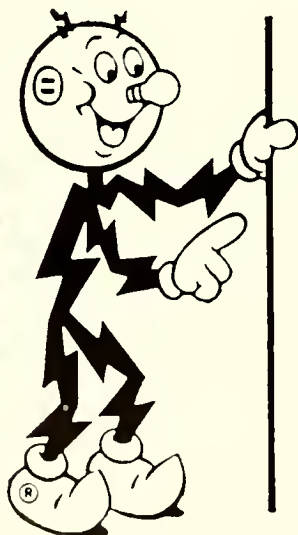

You enjoy trouble-free operation and save on repair bills with flameless electric comfort heating. There's virtually nothing to wear out or replace with electric comfort heating, because the only moving parts are in standard thermostats.

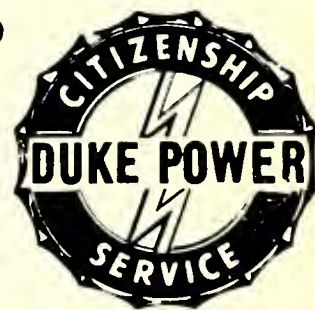

Switch to electricity for a better life

# DUKE POWER

Compliments of

**WAGONER SUPPLY COMPANY, INC.**

ME 6-1642

Salisbury, North Carolina

Phonograph  
Records

Albums

Singles

**ALBEMARLE MUSIC STORE**

255 W. Main St.

(Just Below Center Theater)

Albemarle, N. C.

**P. J. HUNEYCUTT**

**Furniture**

**Jewelry**

**Appliances**

**Keepsake Diamonds**

"It Pays in so Many Ways to Buy at P. J.'s"

**DRY'S**

**"The Store for the Community"**

Groceries—Gas—Oil

**"We Appreciate Your Business"**

Misenheimer, North Carolina

## **HARRIS & NASH**

**Groceries—Meats—Produce  
Gas—Oil—Feed**

Dial HO 3-3714  
New London, N. C.

## **PARKER'S GROCERY**

Fabrics & Groceries  
Gasoline

"Happy to serve the Pfeiffer  
Community."

3/4 Mile Toward Albemarle  
Route 52

## **BIGGER'S BROS., INC.**

Wholesale Distributors

2800 South Boulevard

Charlotte 1, N. C.

ESSO

Products

## **B. B. ESSO SERVICENTER**

Located at Intersection of Highways 49 and 52

Richfield, North Carolina

**HOLSUM**

**THE BREAD TO BUY!**

**BURRELL BAKERY**

E. Main Street

YU 2-2124



## **It's A Pleasure To Serve Pfeiffer College Students**

Pilot Life Accident Insurance protection for the students of Pfeiffer College—written through Carolina Realty and Insurance Company—gives us the opportunity of serving another one of the state's truly fine colleges.

### **CAROLINA REALTY & INSURANCE COMPANY**

**112 East North Street  
Albemarle, North Carolina**

*Pilot Life Insurance Company*

**Greensboro, North Carolina**

1905

57 Years of Service

1962

# **ALBEMARLE INSURANCE AGENCY, INC.**

**"Just Insurance"**

113 South Second Street, Albemarle, N. C.

Phone YU 2-2136

**Loy Gulledge**

**Joe Kluttz**

**Joe Kluttz, Jr.**

**Reggie Crowell**

**Bailey Gulledge**

---

Organized 1897

## **CABARRUS BANK AND TRUST COMPANY**

Concord

Kannapolis  
North Carolina

Albemarle

---

## **FIRST UNION NATIONAL BANK**

Serving Rowan County, Cabarrus County, and Stonly County  
With Locotions in Rockwell, Solisbury, West Innes, Solisbury,

China Grove and Kannapolis

Member F. D. I. C.

# **FARMERS AND MERCHANTS BANK**

Granite Quarry, North Carolina

**"Founded in Security—Built by Service"**

Complete Banking Service  
Interest on Savings Compounded Quarterly

Member F. D. I. C.

---

# **THE FIRST NATIONAL BANK**

Of Albemarle, North Carolina

"Member Federal Reserve System

and

Federal Deposit Insurance Corporation"

CAPITAL—\$200,000.00

SURPLUS & UNDIVIDED PROFITS—\$440,000

---

**FRIEND**



## **HOME SAVINGS & LOAN ASSOCIATION**

**"A Friendly Home  
for Your Savings"**

108 East North Street  
Albemarle, North Carolina

## **GANTT RULANE GAS SERVICE, INC.**

Norwood Road  
Phone YU 2-1129  
Albemarle, North Carolina  
"The Gas Company Beyond The  
Gas Mains"

---

Compliments of

## **H. W. CULP LUMBER COMPANY**

Richfield, North Carolina

---

E. B. Young, Owners

Quarry—Gold Hill, N. C.

Res. Phone ED 3-1048

Phone CR 9-8085

## **YOUNG STONE COMPANY, INC.**

**Crushed Stone**

P. O. Box 11424

Phone JA 3-3232

Charlotte 9, North Carolina

# PRESS PRINTING

Top Quality Printing  
Office Supplies      Office Machines  
Enterleaved Carbon Forms

## Rowan Printing Company

Office Equipment  
120 North Main Street  
Salisbury, North Carolina

"Established 1921"

# COMPANY

Publishers: Stanly News and Press

Albemarle, N. C.

## STANDARD OFFICE EQUIPMENT COMPANY

175 North Second Street  
Albemarle, North Carolina

"A Complete Line of  
School Supplies"

## WARNERS' TOWEL AND GIFT SHOP

U. S. Highway 49 & 8

CANNON PRODUCTS

Richfield, N. C.



Order By Mail

Visit Our Store

# TOWEL CITY TOWEL STORE NO. 3, INC.

**Distributors of  
Cannon Products**

Intersection of Highways 49 and 52  
P. O. Box 72 Richfield, N. C.

## **HIRAM'S**

**Flowers and Gifts**

Albemarle, North Carolina

Hiram Saunders Phone YU 2-3726

## **TALBERT'S JEWELRY**

**Bulova, Elgin Watches  
Speidel Watch Bands**

Phone YU 2-3826

253 West Main

Albemarle, N. C.

Diamonds—Watches—Jewelry  
Charms—Photo Supplies

Expert Engraving  
and  
Watch Repairing

## **STARNES JEWELRY STORE**

Albemarle, N. C.

## **FRIEND**

## **TAYLOR'S 5c & 10c STORE**

Your Headquarters

for

School Supplies

Rockwell, North Carolina

Compliments of

**ROYAL CHEMICAL  
COMPANY, INC.**

Plant at  
Albemarle, N. C.  
Warehouses at  
Fayetteville, N. C. & Florence, S. C.

**Satisfaction Given**

**Manufacturers of Top Quality Specialties  
and Cleaning Supplies**

Phones: 982-5518  
982-3018

**JEFFERIES SOUTHERN  
PROCESSORS, INC.**

Route 27                      P. O. Box 686

Phone YU 2-4616

Albemarle, North Carolina

**FRIEND**

Compliments of

**ALL STAR MILLS, INC.**

Phone YU 2-1106

134 South Railroad Street

Albemarle, North Carolina

## **CITY BARBER SHOP**

Custom haircuts to suit you and your personality.

Albemarle, N. C.

## **SANITARY BARBER SHOP**

**A Satisfied Customer Is Our First Consideration**

**Air-Conditioned for Your Comfort**

Dial 279-7095

ROCKWELL, NORTH CAROLINA

Lewis Rothrock

John Culp

## **BARRINGER'S BARBER SHOP**

Located at Intersection of 52 and 49

**"We Appreciate Your Business"**

Wholesale & Retail American  
Gas-Fuel Oil-Keo & Mort Oils  
Modern Equipment—Duel Pumps

## **W. D. WARNER GARAGE**

**"We Specialize in Brake**

**Service and Front End Aligning"**

Phone HO 3-4431 P. O. Box 96  
Richfield, N. C.

Compliments of

## **ALBEMARLE FRANCHISED CAR DEALERS**

**ALBEMARLE TRUCK**

**AUTEN MOTOR**

**CONFEDERATE MOTORS CO.**

**CROOK MOTORS**

**MORGAN MOTOR CO.**

**SPENCE MOTOR**

**STOVALL-WOLFE MOTOR CO.**

## **CROWELL & HONEYCUTT BODY & GLASS SHOP**

**Bear Wheel and Frame Alignment**

Auto Glass—Mirror Glass—Window  
Glass

Phone YU 2-4517

Albemarle, N. C.

## **ECONOMY AUTO SUPPLY**

**Goodrich Tires**

Westinghouse—Maytag

Appliances

250 S. First Street

Albemarle, North Carolina

Compliments of

**WAGONER MOTOR COMPANY, INC.**

Sales and Service



China Grove, North Carolina

Phone UL 7-2404

**COLLINS & AIKMAN  
CORPORATION**

**Automotive Fabrics  
Division**

Albemarle, North Carolina

Compliments of

**STANBACK CO., LTD.**

Salisbury, North Carolina

**"Snap Back With Stanback"**

Compliments  
of

**CAROLINA MAID  
PRODUCTS, INC.**

**Manufacturers of  
Dresses and Slippers**  
Granite Quarry, N. C.

## **ROSS STUDIO**

Portrait and Commercial Photography

"Today's Photographs Are Tomorrow's  
Treasures"

Phone YU 2-5815 215 W. Main St.  
Albemarle, N. C.  
Mr. & Mrs. John M. Ross

## **FRIEND**

Compliments of

## **BROWN SUPPLY CO.**

Granite Quarry, N. C.

## **BOONE LAUNDRY & CLEANERS, INC.**

**Complete Laundry and Cleaning Service**

Phone 982-3413

Phone 982-3414

Pick-up & Delivery—Faculty & Friends

## **C & M TAXI COMPANY**

Dial YU 2-1133 and YU 2-3333

**Radio Dispatched**

Albemarle, North Carolina



**STANLEY FUNERAL  
HOME, INC.**

Our References, Families We Serve

213 North Second Street

Albemarle, N. C.

Phone 982-8134

**YINGLING FURNITURE  
CO.**

**"Complete Home Furnishings"**

Phone YU 2-6014

Albemarle, N. C.

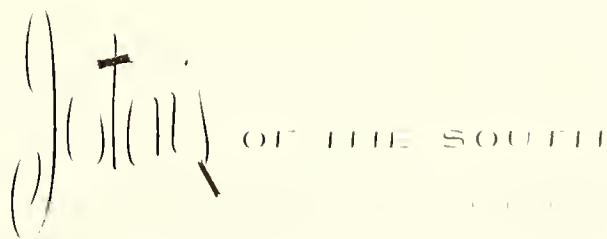

WE ARE PLEASED TO BE THE OFFICIAL  
JEWELER FOR PFEIFFER COLLEGE  
CLASS RINGS.

LOCAL REPRESENTATIVE:

Don R. Bills

P. O. Box 1414

Salisbury, N. C.

easiest  
travel on earth...



**TRAILWAYS**

**THRU-LINER SERVICE**

**CHARTERS, TOURS, PACKAGE  
EXPRESS**

**QUEEN CITY TRAILWAYS**

Charlotte, N. C.





Student Union Center, Pfeiffer College, Misenheimer, N. C.

**WE WERE PROUD TO HAVE BEEN THE GENERAL  
CONTRACTOR**

For Pfeiffer's New Student Union Center

Wherever you see  
our men and equipment



THERE IS PROGRESS!

One of the South's oldest,  
most substantial and  
Respected General Contractors

**H. L. COBLE**

**CONSTRUCTION COMPANY**

Greensboro, N. C.

Orlando, Fla.

Charlotte, N. C.

Montgomery, Ala.

Builders for Industry \* Commerce \* Education \* Defense

Albemarle, N. C.  
 Asheboro, N. C.  
 Asheville, N. C.  
 Biscoe, N. C.  
 Boone, N. C.  
 Charlotte, N. C.  
 China Grove, N. C.  
 Concord, N. C.  
 Dunn, N. C.  
 Fayetteville, N. C.  
 Forest City, N. C.  
 Gastonia, N. C.  
 Greensboro, N. C.  
 Greenville, N. C.  
 Hickory, N. C.  
 High Point, N. C.  
 Jacksonville, N. C.  
 Kannapolis, N. C.  
 Laurinburg, N. C.  
 Lexington, N. C.  
 Locust, N. C.

# Service Distributing Co., Inc.

J. R. HELDERMAN, President

Distributors of  
**GASOLINE, KEROSENE, FUEL OIL AND MOTOR OIL**

Telephone No. YUkon 2-2197  
 Albemarle, North Carolina

Lillington, N. C.  
 Marion, N. C.  
 Mooresville, N. C.  
 New Bern, N. C.  
 Norwood, N. C.  
 Raleigh, N. C.  
 Ramseur, N. C.  
 Randleman, N. C.  
 Rockingham, N. C.  
 Salisbury, N. C.  
 Sanford, N. C.  
 Siler City, N. C.  
 Southern Pines, N. C.  
 Statesville, N. C.  
 Thomasville, N. C.  
 Troy, N. C.  
 Wadesboro, N. C.  
 Washington, N. C.  
 Whitnel, N. C.  
 Wilson, N. C.  
 Winston-Salem, N. C.

## HARWOOD'S FLORIST Shop & Greenhouses



Phones: 982-2137  
 982-2138

Norwood Road

**"We Telegraph Flowers Anywhere"**

Albemarle, North Carolina

Compliments  
 of

## HEIST-McCAIN HOSIERY CORP.

Rockwell, North Carolina

Compliments of

## ROWAN INDUSTRIES, INC.

Rockwell, North Carolina

**FRIEND**

## PIEDMONT CLEANERS

**Albemarle's Leading Cleaners**

1001 N. Second Street  
 Albemarle, North Carolina  
 Phone YU 2-2412

## **MILLER'S MOTEL**

Intersection of U. S. Highways  
49 and 52

**Private Tile Baths**  
**Wall to Wall Carpets**

"A" Rating  
Grill Next Door  
Phone HO 3-3381  
Richfield, N. C.

Welcome to

## **SUNSET MOTEL**

Highway 52 North

(1¼ miles from City Limits)

Albemarle, North Carolina

34 Units, All With Tub & Shower

Electric Heat-Air-Conditioning-T.V.  
Phone in Each Room

Phone: 982-8194-982-8195  
Motel Dining Room

**"Your Home Away From Home"**

Mrs. Frank Wade,  
Manager

## **GOODYEAR SERVICE STORE**

127 South First Street

**Tires—Batteries—Recapping**

Albemarle, N. C.  
Phone YU 2-2163 — YU 2-2164

Compliments of

## **CONSOLIDATED THEATRE**

Charlotte, N. C.

Compliments of

## **E. B. STONE**

Finance Company

Charlotte, N. C.

## **WINECOFF ELECTRIC COMPANY, INC.**

**ELECTRICAL CONTRACTORS**

YU 2-6213  
Albemarle, North Carolina

Chrysler-Air-Temp Heating  
Air Conditioning

Cyril R. Winecoff, Sr., Pres.  
Cyril R. "CY" Winecoff, Jr., V. Pres.  
George T. Winecoff, Sec. & Treas.

## BOARD OF TRUSTEES, PFEIFFER COLLEGE

Dr. Evelyn Berry	475 Riverside Drive, 14th Floor	New York, N. Y. 10027
Rev. John H. Carper	First Methodist Church	Lenoir, N. C. 28645
Mrs. E. D. Chandler	15 Bear Creek Road	Asheville, N. C. 28806
Mr. Paul R. Ervin	The Attorneys Bldg. 806 E. Trade	Charlotte, N. C. 28202
Rev. Mitchell Faulkner	Box 104	Shelby, N. C. 28150
Rev. Ernest Fitzgerald	3400 Meredith Avenue	Charlotte, N. C. 28208
Mr. John L. Fraley	Carolina Freight Carriers Corp.	Cherryville, N. C. 28021
Mrs. E. L. Glossbrenner	8213 Brookfield Road	Richmond, Va. 23219
Mr. Bailey Gullledge	Box 367	Albemarle, N. C. 28001
Mr. P. Huber Hanes, Jr.	Box 2953	Winston-Salem, N. C. 27102
Mrs. C. P. Hardin	107 Ulena Lane	Oak Ridge, Tenn. 37830
Mr. L. C. Harmon	c/o Cannon Mill No. 6	Concord, N. C. 28025
Bishop Nolan B. Harmon	2020 Roswell Avenue	Charlotte, N. C. 28207
Mr. Arthur P. Harris	City Chevrolet Company	Charlotte, N. C. 28202
Mr. Henry R. Herold	2340 South Eastern Avenue	Los Angeles, Calif. 90022
Mr. Marshall W. Herrin	Box 10713	Raleigh, N. C. 27602
Mr. Harry Hodges, Jr.	Wade Manufacturing Company	Wadesboro, N. C. 28170
Mr. D. W. Holt	Box 889	Asheboro, N. C. 27203
Mr. Allen Johnson	Johnson Concrete Company	Salisbury, N. C. 28144
Mrs. Carl H. King	515 Carroll Street	Statesville, N. C. 28677
Rev. Julian Lindsey	First Methodist Church	Lexington, N. C. 27292
Mr. W. A. Lowder	All Star Mills	Albemarle, N. C. 28001
Mr. David Mauney	Box 1174	Richfield, N. C. 28137
Mr. R. B. McPhail	Old York Road and Quarry Road	Gastonia, N. C. 28052
Mrs. Carl J. Merner	Peerless Mattress Company	Buckingham, Pa. 18912
Mr. Joseph V. Moffitt, Jr.	1987 Summit Avenue	Lexington, N. C. 27292
Mrs. T. Otto Nall	North Ninth Street	St. Paul, Minn. 55105
Mr. Malcolm M. Palmer	1240 Sixth Street	Albemarle, N. C. 28001
Mr. George R. Pfeiffer	Clyde Fabrics, Inc.	Santa Monica, Calif. 90401
Mr. R. Cecil Reinhardt	Gustavus and Louise Pfeiffer	Newton, N. C. 28658
Mr. Milton C. Rose	Research Foundation, 20 Broad St.	New York, N. Y. 10005
Mr. E. B. Stone	E. B. Stone Finance Companies	Charlotte, N. C. 28202
Mrs. J. Fount Tillman	Route 1	Lewisburg, Tenn. 37091
Mrs. Harry C. Vaughn	3420 Shamrock Drive	Charlotte, N. C. 28205
Mrs. J. Z. Watkins	2124 Beverly Drive	Charlotte, N. C. 28207

## Emeritus (Life) Members

Mrs. J. Howard Ake	414 East Front Street	Berwick, Pa. 18603
Mrs. H. C. Black	720 West Locust Street	Johnson City, Tenn. 37601
Miss Una Edwards	212 Pine Street	Rutherfordton, N. C. 28139
Mrs. Harry E. James	880 Fifth Avenue	New York, N. Y. 10021
Mrs. A. C. Johnson	766 Covington Avenue	Bowling Green, Ky. 42101
Mrs. Franklin F. Lewis	555 Glendale Avenue	Webster Groves, Mo. 63100
Dr. Garfield D. Merner	210 Post Street	San Francisco, Calif. 94108
Mr. C. D. Plyler		Misenheimer, N. C. 28109
Mrs. M. L. Robinson	880 Fifth Avenue	New York, N. Y. 10021
Mrs. J. N. Rodeheaver	1205 Kings Highway	Winona Lake, Ind. 46590
Mrs. J. A. Spence	142 Worth Street	Asheboro, N. C. 27203

# SMITH STUDIO

14 East Haragett Street

Raleigh, North Carolina

BETTER PHOTOGRAPHS MAKE BETTER YEARBOOKS



*Delmar*

3300 Monroe Road • Charlotte, N. C.

- THE *finest* IN SCHOOL PHOTOGRAPHY
- *Superior Quality* IN SCHOOL YEARBOOKS.

Compliments of

# **ALBEMARLE DAIRY**

**Distributors**

**Borden's Milk and Ice Cream**

**"If It's Borden's It's Got To Be Good"**



**MOORE, GARDNER & ASSOCIATES, INC.**

**CONSULTING ENGINEERS**

ASHEBORO, NORTH CAROLINA

---

**PFEIFFER COLLEGE  
BOOK STORE  
AND  
STUDENT CENTER**

“Your Student Supply Store”

# Student Directory

- Abbott, Elliott M., 52 Wave Ave., Wakefield, Mass.  
Acheson, James P., 165 Grandview Ave., Pitman, N. J.  
Adamec, Carol Ann, Rt. 1, Box 29-X, Hamlet, N. C.  
Adams, Lawrence C., 70 Raleigh Rd., Asheville, N. C.  
Adcock, David E., 321 Vance Ave., Kannapolis, N. C.  
Ade, John H., 830 Montgomery Ave., Albemarle, N. C.  
Aldridge, Vicki Joan, P.O. Box 572, Misenheimer, N. C.  
Alfano, Jennie C., 185 Union Ave., Long Branch, N. J.  
Allen, Carolyn, Box 655, Chesnee, S. C.  
Allen, Margaret, Rt. 1, Denton, N. C.  
Alley, Charles W., 2113 Anderson St., Orlando, Fla.  
Allman, Donald A., Rt. 2, China Grove, N. C.  
Allred, James G. Jr., Rt. 1, Richfield, N. C.  
Allred, Martha Faye, Rt. 1, Box 16-B, Richfield, N. C.  
Almond, Patricia Ann, Rt. 4, Box 129, Albemarle, N. C.  
Anastor, Barbara Joan, Main & Waldeck Aves., Milway, N. J.  
Anderson, Janice, Box 217, Rocky Point, N. C.  
Andrews, Judy, Box 25, Landrum, S. C.  
Andrews, Rebecca, 506 Earle St., Landrum, S. C.  
Angley, Annie Christine, P.O. Box 82, Lenoir, N. C.  
Angley, Robert, P.O. Box 82, Lenoir, N. C.  
Annis, Nancy, 207 Wilson St., Morganton, N. C.  
Antell, Karen, 3923 Harlano St., Coral Gables, Fla.  
Ariail, William L. III, 125 Beachwood Rd., Summit, N. J.  
Armstrong, Fred M., 2221 Arnold Dr., Charlotte 5, N. C.  
Arnold, George E., 122 Fuller St., Whiteville, N. C.  
Arthur, Karl, 844 Lincolnton Rd., Salisbury, N. C.  
Ascher, Robert C., 420 E. Bay Dr., Long Beach, N. Y.  
Ashburn, Sue Carol, Children's Home, Winston-Salem, N. C.  
Austin, Ronald F., Rt. 1, Box 140, Oakboro, N. C.
- Babb, James W., Box 214, Elberon, Virginia  
Baber, Lina Grace, Box 486, Purcellville, Va.  
Baer, John T., 128 Roosevelt Ave., Valley Stream, N. Y.  
Baker, James H., P. O. Box 37, Snow Hill, N. C.  
Baldwin, Mary Rebecca, 216 S. Union, Concord, N. C.  
Baldwin, Thomas Evans, Box 546, Norwood, N. C.  
Ballard, Wanda, Rt. 3, New Bern, N. C.  
Barbee, Coy Carrell, Box 247, Locust, N. C.  
Barbee, Theresa Ann, 103 Central Ave., Lexington, N. C.  
Barefoot, Ruth Ellen, 812 16th St., Zephyrhills, Fla.  
Barker, Mary, 2712 Palm Ave., Charlotte 5, N. C.  
Barkman, Glendine, 4022 Lubbock Place, Charlotte, N. C.  
Barlow, Kenneth, Box 264, DeRuyter, N. Y.  
Barnes, Joe, Box 786, Hillsboro, N. C.  
Barnhardt, Donald L., Box 95, Oakboro, N. C.  
Barrier, Jerry, 343 Spencer Dr., Concord, N. C.  
Barrier, Rita, Rt. 1, Mt. Pleasant, N. C.  
Barringer, Judy, Rt. 1, Richfield, N. C.  
Baucom, Wayne H., 1932 Archdale Dr., Charlotte, N. C.  
Baxley, Richard C., 325 Covington St., Laurinburg, N. C.  
Beach, Patricia Kay, 569 Winchester St., Warrenton, Va.  
Beadles, Wanda, Rt. 3, Box 178, Hayesville, N. C.  
Beard, Anita Louise, 2517 Chapel Hill Rd., Durham, N. C.  
Beattie, Patricia, 417 Dogwood Lane, Belmont, N. C.  
Beaver, Judy, Box 401, Landis, N. C.  
Bell, Carl, Rt. 1, Box 115, Richfield, N. C.  
Bemisderfer, Eleanore, Bemisderfer Rd., Greencastle, Penn.  
Benfield, Mary, Rt. 2, Newland, N. C.  
Benge, Carl, Rt. 1, Troutman, N. C.  
Bentley, Judith, 329 Salem Ave., Front Royal, Va.  
Bercik, Pricilla, Box 103, Zebulon, N. C.  
Beres, Betty, 542 Mayfair St., Vineland, N. J.  
Berryman, Robert, P.O. Box 211, Surry, Va.  
Bethel, David E., 1303 Davis St., Jacksonville, N. C.  
Biggs, Alexander G. Jr., 458 Main St., Elkin, N. C.  
Bivens, Lester W., 601 East St., Albemarle, N. C.  
Black, Mary Anne, Rt. 1, Box 228, Mt. Holly, N. C.
- Blackwelder, Jessie F., Rt. 3, Box 133, Concord, N. C.  
Blackwelder, William H., 1221 Tyvola Rd., Charlotte, N. C.  
Blackwood, Michael G., Rt. 8, Box 647, Greensboro, N. C.  
Blake, Harold F., Box 265, Misenheimer, N. C.  
Blake, Linda, 3416 Selwyn Ave., Charlotte, N. C.  
Blalock, Ruth, P.O. Box 463, Lowell, N. C.  
Bledsoe, Barbara Lucille, 1512 Parrish Pl., Jacksonville, Fla.  
Blume, Martin L. Jr., 3005 Golf View Dr., Vero Beach, Fla.  
Blume, Maurice A., Box 236, Cape May, N. J.  
Bolen, John C., 2740 Normandy Rd., Charlotte, N. C.  
Boggs, Juanita, 1516 Market St., Wilmington, N. C.  
Boldrick, Elaine Catherine, 403 Pitman Ave., Pitman, N. J.  
Bolling, Craig, Rt. 1, Cameron, N. C.  
Boswell, John F., 110 Floyd St., Tabor City, N. C.  
Bouldin, Jean C., Rt. 2, Box 44, Trinity, N. C.  
Bowers, Varling Gene, 414 Pleasant Ave., Kannapolis, N. C.  
Bowman, Clara, 1607 W. Washington St., Plant City, Fla.  
Bowman, James T., 1214 Pleasant View Dr., Winston-Salem, N.C.  
Bradway, Mark P., 802 Milford Mill Rd., Baltimore 8, Md.  
Brady, Jane, Rt. 1, Aberdeen, N.C.  
Brafford, Len R., Rt. 3, Box 13, Concord, N. C.  
Brame, Richard G., 607 Memorial Ave., N. Wilkesboro, N. C.  
Brantley, Baleka Ann, 3811 Park St., Jacksonville, Fla.  
Brasch, John F., 155 8th Ave., Cramerton, N. C.  
Bray, Robert P., 1431 Jackson Ave., Florence, S. C.  
Brietz, Bobby, 1649 Sterling Rd., Charlotte, N. C.  
Brigman, Carey, P.O. Box 103, Mt. Gilead, N. C.  
Britt, Sonja, Rt. 1, Box 152, Midland, N. C.  
Broadway, Carolene, Rt. 3, Box 270, Kannapolis, N. C.  
Brooks, Mary L., Misenheimer, N. C.  
Brooks, Wayne G., 318 W. 12th St., Newton, N. C.  
Brown, Agnese Sue, 2809 Ridge Rd., Alexandria, Va.  
Brown, Howard W. Jr., Box 295, Granite Quarry, N. C.  
Brown, Iris H., Rt. 1, Box 285, Kannapolis, N. C.  
Brown, Robert M., Robinwood Rd., Gastonia, N. C.  
Brown, T. Sidney Jr., 90 St. George St., Concord, N. C.  
Bruhn, Art H. Jr., 1941 Woodcrest Dr., Winter Park, Fla.  
Bryan, Johnny H., 28 Glen Falls Rd., Asheville, N. C.  
Bumgarner, Marianne, Millers Creek, N. C.  
Burch, Ida Frances, Homestead Rd., Chapel Hill, N. C.  
Burleson, Roby, P.O. Box 377, Locust, N. C.  
Burns, Dunlop, P. O. Box 357, Wadesboro, N. C.  
Burrage, Jacquelyn, 46 Eastcliff Dr., Concord, N. C.  
Burris, Iris L., City Lake Drive, Albemarle, N. C.  
Burris, Jimmy G., 219 E. Park Ave., Albemarle, N. C.  
Burris, Timothy, Rt. 2, Badin Rd., Albemarle, N. C.  
Bustle, Flora June, Box 223, Franklinville, N. C.  
Byrd, Robert E. Jr., Rt. 1, Old Fort, N. C.
- Cabe, Rosanne, Rt. 2, Box 396A, Franklin, N. C.  
Cadd, Emory, 407 Corona St., Winston-Salem, N. C.  
Cagle, Ruth Ann, Box 102, Richfield, N. C.  
Caldwell, Sandra Deane, 513 W. End Ave., Statesville, N. C.  
Call, James V. Jr., Oakwood Dr., Lexington, N. C.  
Callahan, Pat, 3051 N. E. 10th Terrace, Pompano Beach, Fla.  
Callahan, Terry, 3051 N. E. 10th Terrace, Pompano Beach, Fla.  
Campbell, Fred, Box 13, Cleveland, N. C.  
Campbell, John, 404 Wall St., Lexington, N. C.  
Campbell, Mary Ann, 311 Edgeworth Rd., Richmond 23, Va.  
Cannon, Sarah E., 606 E. Court St., Marion, N. C.  
Carper, Dallas, 126 Ashe Ave., Lenoir, N. C.  
Carriker, Mirle H., Box 34, New London, N. C.  
Carson, Jerry Lee, Box 602, Misenheimer, N. C.  
Carver, Daniel W., 610 E. Brown St., Mehane, N. C.  
Cash, Evie Karen, Rt. 1, Monroe, N. C.  
Casper, Deane, Rt. 3, Box 269A, Concord, N. C.  
Cathey, Judy, 24 Eastcliff Dr., Concord, N. C.  
Caudle, Cornelia G., Rt. 2, Peachland, N. C.  
Cawman, Diane, 217 Wesley St., Salem, N. J.

# Student Directory

- Chance, Janet, 322 Fourth St., Millville, N. J.  
Chapman, Judy C., Rt. 2, Box 100, Rockwell, N. C.  
Chapman, Pamela, Rt. 1, Box 290-B, Greer, S. C.  
Chapman, Rebecca Louise, 506 Kriksey Dr., Greenwood, S. C.  
Chapman, Sandra Kay, 6972 7th Ave. No., St. Petersburg, Fla.  
Cheatham, Charles, Rt. 1, Burlington, N. C.  
Childress, Henry T., 920 Grace Ave., Kannapolis, N. C.  
Christenbury, Dwight, Misenheimer, N. C.  
Christy, James B., Rt. 1, Box 174, Kannapolis, N. C.  
Cinquemani, John, 95-12 Jamaica Ave., Woodhaven 21, N. Y.  
Clark, Carole, 207 Aurora Dr., Asheville, N. C.  
Clark, Elizabeth, 2901 Shannon Rd., Durham, N. C.  
Claus, Martha Ann, 1023 Coddington Pl., Charlotte 7, N. C.  
Cline, Pauline F., 1704 S. Main St., Kannapolis, N. C.  
Clodfelter, Hilda Lynn, Box 365, Rt. 6, Kernersville, N. C.  
Cockerham, Clark Jr., 2110 Dixie Trail Ext., Raleigh, N. C.  
Cohen, Lois K., Box 545, Norwood, N. C.  
Colbert, Peyton H. Jr., 405 E. 14th St., Sanford, Fla.  
Cole, Frances E., N. Delsea Dr., Clayton, N. J.  
Coley, Robert L., Rt. 4, Albemarle, N. C.  
Collier, Arthur B. Jr., 642 Edgemont St., Albemarle, N. C.  
Collier, Helen S., 642 Edgemont St., Albemarle, N. C.  
Collins, Myra Lee, 4561 White Rock Rd., Winston-Salem, N. C.  
Collins, Nancy Jean, Rt. 1, Blacksburg, S. C.  
Collins, Phyllis M., Rt. 2, Box 92, Matthews, N. C.  
Coltharp, Gloria Jean, 1812 Merriman Ave., Charlotte, N. C.  
Coltrane, Bobbie Diane, 124 Carter St., Kernersville, N. C.  
Coltrane, Laura, Rt. 1, Box 105, Kernersville, N. C.  
Conklin, Philip J., 207 Eighth St., Beach Haven, N. J.  
Connelly, Everett, Jr., 2909 Sunset Dr., Charlotte, N. C.  
Conner, Richard W., Rt. 3, Doylestown, Pa.  
Cook, Billie Ann, 820 Cold Springs Rd., Concord, N. C.  
Cook, Daniel, 72½ N. Chureh St., Concord, N. C.  
Cook, Earl A. Jr., Box 589, Misenheimer, N. C.  
Cook, Ervin S., Rt. 1, Box 585, Albemarle, N. C.  
Cook, Lueille, 14 Sidesmur Dr., Concord, N. C.  
Cope, Robert F. Jr., 148 Brookdale Cirele, Canonsburg, Pa.  
Cordi, Chris, 501 Stevenson Lane, Towson 4, Md.  
Cornell, Marvin R., Swoope Dr., Southern Pines, N. C.  
Corson, David, 4 Scammell Dr., Yardley, Pa.  
Corson, Paul M., Richfield, N. C.  
Cospser, James R., 3348 Plum St., Jacksonville, N. C.  
Courtney, Henry H., 404-B Steele St., High Point, N. C.  
Covington, Jean, 402 McKinnon Ave., Hamlet, N. C.  
Covington, Judith, 402 McKinnon Ave., Hamlet, N. C.  
Coward, Thomas O. III, 2404 Chesapeake Ave., Hampton, Va.  
Cox, Carl Lester, Rt. 6, Box 220, Shelby, N. C.  
Cox, Rachel Ann, Rt. 3, Box 86, Tabor City, N. C.  
Crabtree, Annie Evelyn, Box 427, Hillsboro, N. C.  
Craddock, Teddy, 627 Liberty Dr., Thomasville, N. C.  
Crane, Nancy Elizabeth, 6238 Nations Ford Rd., Charlotte, N. C.  
Crawford, David, 500 Grace Ave., Kannapolis, N. C.  
Crisco, Keith, Rt. 1, Box 688, Albemarle, N. C.  
Crouse, Nancy E., Rt. 2, Sparta, N. C.  
Crowe, Howard M., Box 133, Gold Hill, N. C.  
Cruse, E. Eugene III, 724 E. Center Ave., Mooresville, N. C.  
Cuevas, Gilberto Jose, 1210 Miller Dr., Coral Gables, Fla.  
Cummings, Gayle, 800 Poindexter Dr., Charlotte, N. C.  
Cummings, James R., 307 Front St., Beaufort, N. C.  
Cunningham, Jean, 153 Glentay Ave., Lansdowne, Pa.  
Cunningham, Linda, 4017-19 Ave., So. St., St. Petersburg, Fla.
- Daniel, Nina K., 118 Fairway Dr., Asheville, N. C.  
Daniels, George T. Jr., 1009 Elm St., Kannapolis, N. C.  
Danner, Mary Jo, Rt. 1, Harmony, N. C.  
Darlington, Nancy, Box 69, Misenheimer, N. C.  
Darlington, Richard, Box 69, Misenheimer, N. C.  
Darnell, Leonard J. Jr., 3510 Berehfield Dr., Winston-Salem, N.C.  
Davis, Doris, Rt. 1, Waxhaw, N. C.
- Davis, Frances, 1600 Canterbury Rd., Raleigh, N. C.  
Davis, LeRoy W., Rt. 1, Box 192-c, Virginia Beach, Va.  
Davis, Mary A., 1203 Spencer Ave., Gastonia, N. C.  
Davis, William J., Rt. 1, Box 68, Denton, N. C.  
Davison, William J., 310 Oak St., Ridgewood, N. J.  
Day, Vivian Ruth, D. J. Djendral Sudirman, Tandjungkarang Sumatra, Indonesia.  
Deaton, Harriet, Box 68, Troy, N. C.  
DeLeurere, Melissa, 1 E. 8th Street, Hobart, Indiana.  
Dellinger, Harry K., 1718 Fairlawn Dr., McLean, Va.  
Deremer, Paula, 6225 Bainbridge Rd., Charlotte 5, N. C.  
Devenny, William, 121 N. Broad St., Woodbury, N. J.  
Devlin, Jack, 115 E. Barber Ave., Woodbury, N. J.  
Dial, Judy, Box 97, Landis, N. C.  
Dial, Mari Lee, 209 W. Hoke St., Landis, N. C.  
Dick, Ralph Wayne, Rt. 2, Albemarle, N. C.  
Dickinson, Charles O., R.F.D. 1, Box 162, Beaufort, N. C.  
Dickson, Carol Ann, 536 Marsh Rd., Charlotte, N. C.  
Dittler, Herb, 62 Burehard Ave., E. Orange, N. J.  
Dix, Eileen, R. F. D. 4, Rockville Rd., Bridgeton, N. J.  
Dorsett, Hubert Q. Jr., P.O. Box 605, Robbins, N. C.  
Douglass, Sandra Lou, Rt. 1, Maiden, N. C.  
Dowless, James M., 713 Chestnut St., Aberdeen, N. C.  
Doxsey, James R., 204 Grant St., Riverside, N. J.  
Dozier, James L. Jr., 345 Center St. W., Mooresville, N. C.  
Dry, Libby, Box 89, Misenheimer, N. C.  
Dudley, James E., 211 Ridgcrest Dr., Lenoir, N. C.  
Duncan, Bruce, Rt. 3, Roxboro, N. C.  
Dunevant, Bonnie, Rt. 2, Hurdles Mills, N. C.  
Durham, Webb Jr., 217 E. Avondale, Greensboro, N. C.  
Durrett, Lawrence, 4747 Lawnview St., Jacksonville 5, Fla.  
Dysart, Treva, Children's Home, Winston-Salem, N. C.
- Eaker, Herman A. Jr., 2211 Parkdale Ave., Gastonia, N. C.  
Earnhardt, Mary L. II, Rt. 2, Box 427, Coneord Lake Rd., Kannapolis, N. C.  
Earnhardt, Becky, 325 Wiley Ave., Salisbury, N. C.  
Eddins, James W. Jr., Rt. 1, Box 54, Morven, N. C.  
Edge, Gerald Lloyd, 625 Eldorado St., Troy, N. C.  
Efird, Bernita C., Rt. 4, Albemarle, N. C.  
Efird, Nancy K., Rt. 4, Albemarle, N. C.  
Elliott, Carole J., Box 383, Misenheimer, N. C.  
Elliott, Roger V., 602 Pine St., Tabor City, N. C.  
Elliott, Warren, Box 383, Misenheimer, N. C.  
Emerson, Charles E., 203 E. C St., Kannapolis, N. C.  
Emery, James R., 218 Hollywood Ct., Glen Burnie, Md.  
Ervin, June Ellen, Rt. 3, Statesville Hwy., Mooresville, N. C.  
Estridge, Sammy, Box 365, Badin, N. C.  
Ethridge, Alton L. Jr., Rt. 1, Box 366, Hamlet, N. C.  
Evans, Eleanor S., Box 254, Mt. Gilead, N. C.  
Everhart, Charles J. III, Rt. 1, Linwood, N.C.  
Ewing, Randy, Rt. 1, Maiden, N. C.
- Fagan, James S., 731 N.W. 25th Ave., Gainesville, Fla.  
Fairley, John W. Jr., 506 Talleyrand Ave., Monroe, N. C.  
Farmer, Lee B. Jr., Box 82, Lilly St., Norwood, N. C.  
Farr, Barry, 2829 Forest Dr., Charlotte 7, N. C.  
Faw, Brenda, Rt. 1, Millers Creek, N. C.  
Felps, Brian, 9948-54 Avenue, North, St. Petersburg, Fla.  
Fesperman, John E. 631 E. Main St., Albemarle, N. C.  
Fields, Julia J., Rt. 1, Pleasant Gardens, N. C.  
Finnegan, Lance, 7291 Walnut Ave., Pennsauken, N. J.  
Fisher, Tom, 6 Hopewell Rd., Bridgeton, N. J.  
Flanagan, Robbi, 2241 S. E. 8th Pl., Gainesville, Fla.  
Fletcher, Agnes, Rt. 3, Box 69, N. Wilkesboro, N. C.  
Fliteraft, Lois Kay, 195 E. Ave., Woodstown, N. J.  
Floyd, Mary Jean, 304 Red Cross St., Fairmont, N. C.  
Floyd, Mary Sue, 2 Manning St., Saxon, Spartanburg, S. C.

# Student Directory

- Ford, Emily, Box 93, Richfield, N. C.  
Fortenbury, Carolyn, Rt. 1, Shelby, N. C.  
Foster, Mike, 2805 Emerson Rd., Greensboro, N. C.  
Fowler, Stephen G., 501 Grace Ave., Kannapolis, N. C.  
Fox, Ross M., Box 74, Misenheimer, N. C.  
Frake, John E., 127 Cherry St., Mt. Holly, N. J.  
Franke, Rose, Rt. 1, Box 438, Titusville, N. J.  
Freeman, Sarah, 1455 Peachtree Rd., Charlotte, N. C.  
Friel, Margaret Ann, 101 Redman Avenue, Haddonfield, N. J.  
Fulcher, Terry, 3548 Robin Hood Rd., Winston-Salem, N. C.  
Furr, Georgia Louise, Rt. 2, Albemarle, N. C.  
Fussell, Patricia, 1412 Shepard St., Morehead City, N. C.  
Futrell, Jonathan, P.O. Box 415, Denton, N. C.
- Gabriel, Janet K., Box 481, Misenheimer, N. C.  
Gabriel, Tony, Box 481, Misenheimer, N. C.  
Gaine, Richard C., 127 E. Sixth St., Plainfield, N. J.  
Garcia, Eleanor, 7217 Ola Ave., Tampa 4, Fla.  
Garriss, Kathleen Ann, Box 117, Jackson, N. C.  
Gibson, Carol S., 2301 C Kannapolis Hwy., Concord, N. C.  
Gibson, Sharon L., Rt. 2, Box 150, Clayton, N. C.  
Gillis, William J., Rt. 4, Box 398, Fayetteville, N. C.  
Goodin, Carolyn, Rt. 2, Box 87, Harmony, N. C.  
Goodson, Ken Jr., 1921 Virginia Rd., Winston-Salem, N. C.  
Goodson, Thomas R., Rt. 11, Box 489, Charlotte, N. C.  
Goodwin, Doris, Children's Home, Winston-Salem, N. C.  
Gore, John L., 1011 N. 11th St., Albemarle, N. C.  
Gosweiler, William L. Jr., 635 Brenda Lane, Aberdeen, Md.  
Graham, Scott, 536 E. Main St., Forest City, N. C.  
Grant, Linda, 805 Laura Ave., Kannapolis, N. C.  
Gray, Betty Jo, Rt. 1, Box 551, Morehead City, N. C.  
Gray, Pamela, 5912 Old Chesterbrook Rd., McLean, Va.  
Greene, Larry R., Box 266, Misenheimer, N. C.  
Green, Phil, 15 Lawrence St., Doer, N. J.  
Greer, Peggy, Children's Home, Winston-Salem, N. C.  
Griffin, Ina, 502 Nebraska Ave., Spindale, N. C.  
Griffin, Diane, 616 Yadkin St., Albemarle, N. C.  
Griffin, Pat, Rt. 3, Mooresville, N. C.  
Griffin, Thomas F. Jr., Rt. 3, Marshville, N. C.  
Groves, Lawrence, 1115 Highland Ave., Falls Church, Va.  
Guild, Diane K., Manokin-Sabot St., Landis, N. C.  
Gunter, Robert Leon, 215 W. Rice St., Landis, N. C.  
Gunzburg, Frank R., 5304 Windingbrook, Richmond, Va.  
Gustafson, Major Arthur S., 151 Arey Ave., Albemarle, N. C.  
Guthrie, Pamela Jane, 409 Union Ave., Rock Hill, S. C.
- Hadden, Robert J. Jr., 612 Kings Hwy, Moorestown, N. J.  
Hager, Jerry, Rt. 3, Box 818, Albemarle, N. C.  
Hagstoz, Ross, 1004 Washington Ave., Riverton, N. J.  
Hall, William A. Jr., 5 Peachtree Street, Lexington, N. C.  
Hallett, Bonnie, 400 Decatur Rd., Jacksonville, N. C.  
Halsey, Peggy, 1017 N. W. 16th Ave., Gainesville, Fla.  
Hamilton, James R., 7127 2nd Ave., St. Petersburg, Fla.  
Hamilton, Mary E., 205½ Glenway Ave., Belmont, N. C.  
Hamrick, Freida Louise, Rt. 2, Box 255, Shelby, N. C.  
Hand, Robert F., 209 S. Ivy St., Arlington 4, Va.  
Hann, Ronald W., 59 Institute Place, Bridgeton, N. J.  
Hardister, Edwin L., 158 Spruce St., Badin, N. C.  
Harm, Alvin L., 144 Carlton Ave., Pennington, N. J.  
Harnish, Susan, 408 Jefferson Ave., Erlton, N. J.  
Harper, Lynn, Rt. 1, Clemmons, N. C.  
Harrelson, Shannon, 2315 Independence Blvd., N., Charlotte 5, N.C.  
Harrigan, Phil, 142 Lilly Ave., Salisbury, N. C.  
Harris, David D., Rt. 1, Harmony, N. C.  
Harris, Edwin W. Jr., East Avenue, Shiloh, N. J.  
Harris, Elizabeth, 2351 Elizabeth Ave., Winston-Salem, N. C.
- Harris, Ronald R., 203 S. School St., Mt. Gilead, N. C.  
Harrison, Gail, 127 S. Caldwell St., Brevard, N. C.  
Harrison, James, 15 Tallasse St., Badin, N. C.  
Harrison, Robert F. Jr., 206 Hamilton Court, Draper, N. C.  
Hartman, Harriet, 305 Buffalo Shoals Rd., Lincolnton, N. C.  
Hartsell, Dwight, Rt. 1, Box 863, Oakboro, N. C.  
Harward, Elizabeth C., Rt. 2, Box 540, Norwood, N. C.  
Harward, Jerry, Rt. 2, Box 540, Norwood, N. C.  
Hatley, Bill S., 108 Stanly St., Albemarle, N. C.  
Hatley, Daisy Mae, Rt. 1, Stanfield, N. C.  
Hatley, Ellen, Rt. 3, Box 666, Albemarle, N. C.  
Hatley, Janice, Rt. 3, Box 666, Albemarle, N. C.  
Hatley, Worth J., Rt. 1, Stanfield, N. C.  
Hauser, Lee, 2308 Gunston Ct., Fayetteville, N. C.  
Hawkins, Freida, Rt. 2, Box 202, Brevard, N. C.  
Hawkins, James C. Jr., Box 398, Wakefield Rd., Zebulon, N. C.  
Hays, Susan, 8609 Julian Road, Richmond 29, Va.  
Haywood, Rachel Ann, P.O. Box 197, Norwood, N. C.  
Hazelwood, Gail, Rt. 3, Madison, N. C.  
Heacock, Carolyn, 1436 Maryland Ave., Charlotte, N. C.  
Heath, Catherine M., Rt. 2, Box 446-A, Matthews, N. C.  
Hebrance, Joan, Box 54, Orange, Va.  
Hedrick, Myrtle B., Rt. 7, Lexington, N. C.  
Helms, Nathaniel D., 212 Confederate St., Fort Mill, S. C.  
Hepler, Paul R. II, Box 177, Rural Hall, N. C.  
Herckner, Robert Carl, 40 Linden Ave., Haddonfield, N. J.  
Hewitt, Jane Carolyn, Rt. 2, Box 148, Cleveland, N. C.  
Hewitt, Jerry P., 1609 N. College Avenue, Newton, N. C.  
Higgenbotham, John M., Box 127, Robbins, N. C.  
Hilderbrand, George D., 406 N. Purdy St., Sumter, S. C.  
Hill, Gordon A., P.O. Box 555, McLean, Va.  
Hill, Wanda Ruth, Children's Home, Winston-Salem N. C.  
Hinson, Claude Eugene, Rt. 4, Albemarle, N. C.  
Hodges, Karen, 2301 Providence Rd., Charlotte, N. C.  
Hogan, Janet J., Rt. 2, Candor, N. C.  
Hohmann, John F. Jr., 153 Rivergate Drive, Wilton, Conn.  
Hollar, Sylvia, 1012 4th St., Statesville, N. C.  
Hollar, Willie, 503 Grace Ave., Kannapolis, N. C.  
Holt, James V., Rt. 1, Box 1006, Albemarle, N. C.  
Holt, Marjorie Loretta, 931 N. Second St., Albemarle, N.C.  
Hooper, Gary R., 23 Foster Ave., Clifton Springs, N. Y.  
Hopkins Barbara J., 1811 Wesleyan St., Vienna, Va.  
Hopkins, Etta, Rt. 1, Mt. Pleasant, N. C.  
Hottinger, Dennis, 3703 Garfield Ave., Pennsauken, N. J.  
Houpe, Brenda, Rt. 5, Statesville, N. C.  
Hovis, Charles R., 12 River Rd., High Shoals, N. C.  
Howe, R. Blaine, 108 N. Main, Glassboro, N. J.  
Howell, Florence, 812 N. Main St., Mocksville, N. C.  
Howell, Ruby, Box 111, Rockwell, N. C.  
Huitt, Martha Carole, 604 S. Dale Avenue, Newton, N. C.  
Huneycutt, Betsy, 312 Foushee St., Rockingham, N. C.  
Huneycutt, Dean, Rt. 1, Box 860, Oakboro, N.C.  
Huneycutt, Kenneth, F., Box 286, Rt. 2, Stanfield, N. C.  
Huneycutt, Linda S., Rt. 4, Albemarle, N. C.  
Huneycutt, Sarah Elaine, Rt. 2, Box 286, Stanfield, N. C.  
Huneycutt, Wiley J., 276 N. th St., Albemarle, N. C.  
Hunt, Pat C., 1148 Fries St., Salisbury, N. C.  
Huntley, Elizabeth, Box 147, Troy, N. C.  
Hyland, John R., 90 Elmwood St., Valley Stream, N. Y.  
Hyland, William J., 90 Elmwood St., Valley Stream, N. Y.
- Ihrle, Patricia, Rt. 1, Zebulon, N. C.  
Isbill, James W., N. Main St., Lowell, N. C.
- Jackson, Barbara Ann, 1100 Southern Ave., Fayetteville, N. C.  
James, William E. Jr., 1104 Jones Ave., Elizabeth City, N. C.  
James, William H., P. O. Box 184-B, Rt. 3, Concord, N. C.  
Johnson, Barbara L., 1600 Ridge Road, Raleigh, N. C.

# Student Directory

- Johnson, Dianne, 2815 Arcadia Ave., Charlotte 9, N. C.  
Johnson, Florence, 2020 Winter St., Charlotte 5, N. C.  
Johnson, Joe T., 833 Wil Mar Park, Concord, N. C.  
Johnson, Richard H., 1024 Timberlake Drive, Charlotte, N. C.  
Johnson, Virginia Ann, 308 S. Washington Ave., Moorestown, N. J.  
Johnston, Wayne E., 1326 Dixie Lane, So., St. Petersburg, Fla.  
Jones, Barbara Lynn, 85 Bellevue St., Greensboro, N. C.  
Jones, James S. Jr., 111 Cold Indian Rd., Asbury Park, N. J.  
Jones, Margaret S., P. O. Box 272, Oakboro, N. C.  
Jones, Paul E., 1323 Graham St., Kannapolis, N. C.  
Jones, Rae Francis, 416 N. Fifth St. Milville, N. J.  
Joyce, Steven M., Rt. 3, Box 560, Kernersville, N. C.  
Judy, Karl Wesley, Methodist Mission, I.P.O., Box 1182, Seoul, Korea.
- Kauder, Sonia, 26 Pleasant Ave., Clifton Springs, N. Y.  
Keener, Philip M., 2017 N. College Ave., Newton, N. C.  
Keller, Elizabeth "Bettie", Dillwyn, Va.  
Kelly, David G. Jr., 1200 Montford Dr., Charlotte, N. C.  
Kennard, Dorothy C., 2914 Tambay Ave., Tampa 11, Fla.  
Key, Ronald M., 542 Carlton Ave., Milville, N. J.  
Kiger, Edward Lee, Rt. 4, Kernersville, N. C.  
Kimrey, Richard H., Rt. 2, Eastwood Dr. Albemarle, N. C.  
Kines, Judith, 200 Westdale Dr., Lexington, N. C.  
King, Arnold G., 4445 Ogburn Ave., Winston-Salem, N. C.  
King, Paulette, Rt. 1, Garner, N. C.  
Kirby, Bonnie, P.O. Box 98, King, N. C.  
Kirkpatrick, Roslind, 1103 Harney St., Raleigh, N. C.  
Knapp, Warren D. Jr., 883 Main St., Kingham, Mass.  
Kodzai, William, Misenheimer, N. C.  
Koontz, Dianne, Rt. 4, Lexington, N. C.  
Kounse, James E., 203 Gray St., Covington, Virginia  
Krause, James L., 204 N. 12th St., Milville, N. J.  
Kroll, Chris, 26 Balloch Place, Red Bank, N. J.  
Krimminger, Tamara Rt. 1, Box 168, Midland, N. C.  
Kushall, Joseph A., R.D. 2, 159, Blackwood, N. J.
- LaBriola, Alyce Kay, S. Main Rd., Vineland, N. J.  
Lakey, Johnnie, Rt. 6, Glen High Rd., Winston-Salem, N. C.  
LaMaina, Robert, 623 Redman Ave., Haddonfield, N. J.  
Lamm, Willis Ray, Box 44, Bailey, N. C.  
Lanier, Parks Jr., Rt. 4, Box 244, Lenoir, N. C.  
Lanier, Selma, Box 437, R.F.D. 2, Burgaw, N. C.  
Latham, Steven B., Kings Hwy., Clarksboro, N. J.  
Laule, Ellen, 628 Avondale, Albemarle, N. C.  
Laurence, James L. 1272 Elk Spur St., Elkin, N. C.  
Lawson, Calvin, 2192 School St., Winston-Salem, N. C.  
Lawton, Elizabeth Sue, 527 Eastwood Dr., Gastonia, N. C.  
Layton, Bob C., 102 S. Main St., Woodstown, N. J.  
Leatherman, Nancy, Box 506, Manteo, N. C.  
Lee, Robert Erle, Park Street, Lexington, N. C.  
Lefko, Jane, Box 622, Misenheimer, N. C.  
Lefler, John, Rt. 4, Concord, N. C.  
Leland, Patricia, 5898 4th Ave., So., St. Petersburg, Fla.  
Lemons, Linda, 106 Spruce St., Badin, N. C.  
Lemons, Stephen L., 15 Verona Rd., Murray Hill, N. J.  
Lentz, Larry, 114 Overlook Dr., Winston-Salem, N. C.  
Lentz, M. Rigdon, 416 W. Bldg., Hunting Towers, Alexandria, Va.  
Lesley, John B., Rt. 1, Box 231, Mt. Pleasant, N. C.  
Lewallen, Ricki, Rt. 3, Parrish Rd., Winston-Salem, N. C.  
Lewis, George W., 111 Rosenhayn Ave., Bridgeton, N. J.  
Licari, Charles J., Box 123, Misenheimer, N. C.  
Licari, Elizabeth, Box 123, Misenheimer, N. C.  
Licari, John M., 907 W. Braddock Rd., Alexandria, Va.  
Lindsey, Alice, 613 Bellwood, Lexington, N. C.  
Lingerfelt, Anthony D., 4304 Welling Ave., Charlotte, N. C.  
Lipe, John F. Jr., 503 Rice St., Landis, N. C.
- Lisk, Linda Sue, Rt. 2, Norwood, N. C.  
Lloyd, James B., Rt. 1, Troutman, N. C.  
Lloyd, Willie, 317 Quincy St., Charlotte, N. C.  
Loflin, Bonnie, 4423 Main St., High Point, N. C.  
Long, John 72 Volan St., Merchantville, N. J.  
Long, Lucy Ellen 3631 Yale Ave., Winston-Salem, N. C.  
Long, Mary Alice, Box 326, Roxboro, N. C.  
Loveland, Paul D. Jr., 402 Mt. View Ave., Mt. Holly, N. J.  
Lowder, Martha Sue, Rt. 3, Box 816-C, Albemarle, N. C.  
Lowder, Ned, Troy Rd., Rt. 1, Albemarle, N. C.  
Lowder, Sherrill, 621 S. Union, Apt. 10, Concord, N. C.  
Lowman, George D., 404 S. Sterling St., Morganton, N. C.  
Lutz, Paula, 1537 New Hope Rd., Gastonia, N. C.  
Lyon, Kenneth, 111 Highfield Rd., Wilton, Conn.
- McAllister, Billie, Box 484, Mt. Pleasant, N. C.  
McBride, Tommy, P. O. Box 495, Wadesboro, N. C.  
McCandless, Gary, Rt. 6, Bridgeton, N. J.  
McCleskey, Margaret F., Box 146, New London, N. C.  
McConnell, Marian, Box 299, Cornelius, N. C.  
McCrimmon, Robert, Rt. 1, Robbins, N. C.  
McDevitt, Steve, 5614 Goodfellow Dr., Suitland, Md.  
McElveen, Brenda, 622 N. Church St., Mooresville, N. C.  
McGalliard, Gary R., Pennington Rd., Box 212, Albemarle, N. C.  
McGillicuddy, Earle T., 3166 Frederick Pl., Charlotte, N. C.  
McGowan, JoElyn, Misenheimer, N. C.  
McQueen, Lyn, 420 2nd St., South, St. Petersburg, Fla.  
McKenzie, Doug, 219 E. Brawley, Mooresville, N. C.  
McKenzie, Richard, Presbyterian Orphanage, Barium Springs, N. C.  
McLaughlin, George, 75 Mary Elmer Dr., Bridgeton, N. J.  
McLeod, Marshall, Box 188, Mt. Pleasant, N. C.  
McManus, Harold, 404 Glenwood Ave., Lancaster, S. C.  
McNaughton, Gordon, Misenheimer, N. C.  
McSwain, Bernice, Box 134, Rt. 1, Norwood, N. C.  
McSwain, Gerald F., 223 N. Highland St., Gastonia, N. C.  
McWhorter, Carol D., 15 Oak Ave., Lexington, N. C.  
Mabry, Larry Gene, Rt. 2, Box 198, Mt. Gilead, N. C.  
Macon, Frances Marie, 312 Shepard St., Raleigh, N. C.  
Maddox, Don, 901 Athenian Dr., Gastonia, N. C.  
Madenford, Edwin R., 241 E. Arch St., Fleetwood, Fla.  
Magee, Robert S., 12B Oakwood Manor Apt., Woodbury, N. J.  
Lomax, Willie, Rt. 2, Norwood, N. C.  
Mahan, Selma, 1948 Woodland Ave., Burlington, N. C.  
Marley, Sarah Elizabeth, 204 Short St., Chapel Hill, N. C.  
Marshall, John L., 11 Lawrence St., Lyons, N. Y.  
Marshall, Mary Lee, 1521 Ideal Way, Charlotte 3, N. C.  
Marshall, Ross, 11 Lawrence St., Lyons, N. Y.  
Martin, Ann B., 3 Merner Terrace, Misenheimer, N. C.  
Martin, Doris B., 215 W. Rice St., Landis, N. C.  
Martin, Elizabeth, 1021 Menervia Ave., Durham, N. C.  
Martin, Franklin D., 215 W. Rice St., Landis, N. C.  
Martin, Joyce, Rt. 1, Cartersville, Virginia  
Matheson, Betty S., Rt. 1, Box 134-A, Mt. Gilead, N. C.  
Mauldin, James Gary, 508 Corbin St., Albemarle, N. C.  
Mauldin, Janice Kay, Box 803, Albemarle, N. C.  
May, Jackie Jeanette, 1529 Tucker St., Greensboro, N. C.  
Meade, Diane, 6206 Hilltop Ave., Baltimore, Md.  
Merrell, Benny, Rt. 1, Mocksville, N. C.  
Merrion, Albert S., Box 122, Williamstown, N. J.  
Merrion, Arthur B., Box 122, Williamstown, N. J.  
Midyette, John D. III, 3526 Kernersville Rd., Winston-Salem, N. C.  
Miller, John C., Box 45, Glenwillard, Pa.  
Miller, Judith A., 17 N. 30th St., Camden, N. J.  
Milligan, James S., 160 Buttonwood Lane, Riverton, N. J.  
Mills, Jearldeen, Rt. 3, Box 447-F, Concord, N. C.  
Misenheimer, Linda, Box 504, Rockwell, N. C.  
Misenheimer, Sue, Box 187, Richfield, N. C.  
Mizelle, Carol, 5207 Olive Rd., Raleigh, N. C.

# Student Directory

- Moody, Linda Jay, 208 Lafon St., Chester, Va.  
Moose, Larry, Rt. 2, Box 50, Stony Point, N. C.  
Moose, Richard S., Rt. 2, Box 52, Stony Point, N. C.  
Morgan, Brenda Kay, Rt. 3, Concord, N. C.  
Morgan, Lee G., 1924 45th St., Pennsauken, N. J.  
Morgan, Clay, Rt. 2, Troy, N. C.  
Morgan, Jean B., Rt. 1, Box 229, New London, N. C.  
Morgan, Myra A., Rt. 2, Troy, N. C.  
Morgan, Tobias J. Jr., Rt. 1, Box 411, Salisbury, N. C.  
Morris, Cecil A., 66 E. Winecoff St., Concord, N. C.  
Morris, Roy Lee, Box 398, Denton, N. C.  
Morrison, Charles F., 301 Rhyne Ave., Winston-Salem, N. C.  
Morrison, Richard M., 371 Poplar Tent Rd., Concord, N. C.  
Morrow, Sue B., 110 S. Hill St., Albemarle, N. C.  
Morton, David R., Rt. 1, Albemarle, N. C.  
Moser, Linda, 216 E. Vandalia, Greensboro, N. C.  
Moyle, Judy, 49 Blume St., Concord, N. C.  
Mull, Doris Jean, Rt. 6, Shelby, N. C.  
Mullaney, Joseph, 5220 Hickory Grove Rd., Charlotte, N. C.  
Murphie, Andrew, Box 116, Yorktown, Va.  
Murray, Frederick J. Jr., 1 E. Main St., Unadilla, N. Y.  
Myers, Ada Carolyn, Rt. 2, Franklin, N. C.
- Narron, Esther G., Box 188, Candor, N. C.  
Nass, Carol, 349 Wayland Ave., Providence 6, R. I.  
Neal, John M. 1538 Front St., Beaufort, N. C.  
Neal, Richard W., Misenheimer, N. C.  
Neal, Sandra K., Misenheimer, N. C.  
Needham, Shirley Ann, Rt. 1, Box 170, Carthage, N. C.  
Nelson, Barbara Ann, 1028 Mallory St., Ocala, Fla.  
Neuschafer, Daniel F., 104 N. Monroe Ave., Wenonah, N. J.  
Newton, Linda, Misenheimer, N. C.  
Newton, William K. Jr., Misenheimer, N. C.  
Nichols, Frank, Box 393, Misenheimer, N. C.  
North, Richard L., 213 S. Cleveland Ave., Wilmington, Del.  
Norton, Mauren, 210 Lakeside Drive, Lake Worth, Fla.  
Norville, Herman B., 310 Poplar St., Spindale, N. C.  
Norville, Hicks E., 310 Poplar St., Spindale, N. C.
- Oshorne, William H. Jr., Rt. 2, Box 464-A, Concord, N. C.  
Overcash, Barbara Ann, 238 N. Spring St., Concord, N. C.  
Overcash, Brenda Kay, 302 Oak St., China Grove, N. C.  
Overcash, Danny, R. F. D. 3, China Grove, N. C.
- Painter, Joyce, 301 S. Maple St., Graham, N. C.  
Pare, Ronald A., 5001 Brooktree Dr., Charlotte, N. C.  
Parham, Maston S. Jr., 215 S. Green St., Morganton, N. C.  
Parker, Billy, Misenheimer, N. C.  
Parker, Glenn, Rt. 1, Box 128, Richfield, N. C.  
Parker, Jean R., Box 70, Richfield, N. C.  
Parker, Robert L., Box 45, Richfield, N. C.  
Parsons, David, Box 246, Ellerbe, N. C.  
Passaro, James D., 423 E. Oak St., Milville, N. J.  
Patterson, Dale A., Rt. 1, China Grove, N. C.  
Patterson, George V., 126 Sutherlin Ave., Danville, Va.  
Patterson, Oscar III, 321 E. Sumter St., Shelby, N. C.  
Patton, Roy H. Jr., 111 Johnson St., Box 947, Canton, N. C.  
Payne, Lawrence R., R. F. D. 1, Spencer, W. Va.  
Pearce, Linda Lee, Box 22, Hamptonville, N. C.  
Pennoek, Joseph, Monmouth Rd., R. F. D. 1, Mt. Holly, N. J.  
Perry, Kathryn L., 701 Marie Avenue, Kannapolis, N. C.  
Petitt, David W., 101 Chestnut St., Haddonfield, N. J.  
Pfeffer, Linda C., 6 Cherry St., Badin, N. C.  
Philbeck, Daniel C., P.O. Box 544, Carolan, N. C.  
Phillips, Bobby F., Box 113, Misenheimer, N. C.  
Pickler, William Lee, Rt. 1, New London, N. C.
- Piner, Rhoda, 419 Mercer Ave., Wilmington, N. C.  
Pinkston, Sandra L., 9 Dogwood Rd., Salisbury, N. C.  
Pipitone, Joseph A., Box 91, Morton Ave., Rosenhayn, N. J.  
Pitts, Noah A., 913 W. Union Ext., Morganton, N. C.  
Plummer, Barbara Jean, 109 Eva Dr., Concord, N. C.  
Plummer, Mary Carolyn, 109 Eva Dr., Concord, N. C.  
Poloff, Patricia Anne, R.D. 2, Dutchneck Rd., Bridgeton, N. J.  
Poole, Donald R., Box 52, 1003 Carolina Ave., Thomasville, N. C.  
Pope, Nancy Z., Rt. 8, Lexington, N. C.  
Pope, Vicki, Rt. 1, Box 96, Chapel Hill, N. C.  
Pote, Barry, E. Focer St., Glassboro, N. J.  
Powers, James Lee, 406 Pine St., Dallas, N. C.  
Presnell, Max A., Rt. 1, Asheboro, N. C.  
Prevatte, James B., 103 Elm St., Salisbury, N. C.  
Price, Roland N., Timberlane Drive, Pennington, N. J.  
Propst, Roy Pat, Rt. 7, Box 509, Salisbury, N. C.  
Pulley, Robert E., Rt. 3, Zebulon, N. C.
- Randolph, Jere S., 1169 Balsam Dr., Decatur, Ga.  
Rankin, Patricia, Rt. 2, Box 436, Concord, N. C.  
Rayne, Nancy Lee, Delsea Drive, Green Creek, N. J.  
Reece, Nancy Ellen, 1307 Brookwood Dr., Winston-Salem, N. C.  
Reich, Linda Faye, 4033 Northampton Dr., Winston-Salem, N. C.  
Reid, Lois, 411E. Ryder Ave., Landis, N. C.  
Reimler, Kay, 5422 Finsbury Pl., Charlotte 7, N. C.  
Repp, Charles A. Jr., 8 Liberty St., Glassboro, N. J.  
Revelle, John S. Jr., 333 Tuscony Rd., Baltimore 10, Md.  
Reynolds, Frances R., 40 Rollingwood Dr., Stamford, Conn.  
Rice, Allen, 500 Mitchell Ave., Salisbury, N. C.  
Pickler, Gary Arnold, Route 1, New London, N. C.  
Richards, Frank Henry, P. O. Box 136, Rancoas, N. J.  
Rider, Nancy, 1209 Cloninger Ave., Gastonia, N. C.  
Rike, James F., 4533 Town and Country Rd., Charlotte, N. C.  
Riley, Nancy, 412 Burlington Ave., Bradley Beach, N. J.  
Roach, Adele, 519 Saluda St., Rock Hill, S. C.  
Roberson, Mary F., 608 Rogers Lake Rd., Kannapolis, N. C.  
Roberts, Constance Anne, 6312 N. 29th St., Arlington, Va.  
Robertson, Charles S. III, Rt. 2, Heath Springs, S. C.  
Robinson, Ronald A., 5750 Oak Dr., Charlotte, N. C.  
Robinson, William W., 2757 Meadowview Dr., N. W., Roanoke, Va.  
Rockhill, Linda Jean, 100 Oneda Ave., R. D. 2, Moorestown, N. J.  
Roebuck, Eddie, 5852 14th Rd., North, Arlington 5, Va.  
Rooks, Carole, 1219 Daney St., Jacksonville, Fla.  
Ross, Leonard, Rt. 1, Box 152, Charlotte, N. C.  
Ross, Thomas W. Jr., 1324 Morningside Dr., Charlotte, N. C.  
Rowe, David Barry, 404 Sycamore, Weldon, N. C.  
Rowse, Patricia, 6115 Fort Ave., Lynchburg, Va.  
Rudd, June Elizabeth, 327 Albany St., Burlington, N. C.  
Rule, Warren R., 50 State St., Glassboro, N. J.  
Russell, Jimmie H., 1510 W. Main Ave., Albemarle, N. C.  
Russell, Rosa Linda, Box 34, New London, N. C.  
Rustin, Shelia Ann, 1017 7th St., Lake Park, Fla.
- Safrit, Elizabeth, 311 E. Second Ave., Mt. Gilead, N. C.  
Sanders, Gail, 328 Gold St., Shelby, N. C.  
Saunders, Virginia, Rt. 1, Box 35, Troy, N. C.  
Savage, William L., 100 Baltimore Ave., Ocean City, Md.  
Schoonover, David S., Harrell Dr., Lake Junaluska, N. C.  
Shuck, Robert H., 757 Wayside Rd., Neptune, N. J.  
Scott, Virginia, 1516 S. Park Dr., Reidsville, N. C.  
Sechler, Donnie B., 711-A Franklin St., China Grove, N. C.  
Sedberry, Suzanne, 42 Ingalls Rd., Fort Monroe, Va.  
Seifert, Max Allen, Rt. 1, Box 484, High Point, N. C.  
Sellers, Lois Marilyn, Rt. 1, Ruby, S. C.  
Sells, Pamela, 635 N. 7th St., Albemarle, N. C.  
Semones, Annie Laura, Rt. 1, Box 274, Cana, Va.

# Student Directory

- Shackleford, Jerry W., 339 Sprague St., S. E., Winston-Salem, N. C.
- Sharp, Donna Lee, Salem-Woodstown Rd., Woodstown, N. J.
- Sharpe, Linda A., Box 82, Oakboro, N. C.
- Shelton, Raymond Larry, 1080 Carolina Ave., Albemarle, N. C.
- Shields, Linda Lee, 3634 Park Rd., Charlotte 9, N. C.
- Sherrill, Scott, 1006 Highland Ave., Landis, N. C.
- Shoaf, Anthony R., Rt. 2, Box 43, Salisbury, N. C.
- Shoemaker, Mary Ann, 1218 Country Club Rd., North, St. Petersburg, Fla.
- Shore, Carolyn Ann, 204 Country Club Rd., Mt. Airy, N. C.
- Short, Charles M., 3100 Cambridge Rd., Charlotte, N. C.
- Short, Stephen J., 3407 Gilden Drive, Alexandria, Va.
- Shouse, Paul N., Rt. 8, Winston-Salem, N. C.
- Shumaker, Rita, Box 630, Misenheimer, N. C.
- Sides, Larry M., Rt. 1, Mt. Pleasant, N. C.
- Simmons, George J., 43 W. 6th St., Newton, N. C.
- Simmons, Ralph, Rt. 1, Box 180, Kannapolis, N. C.
- Simpson, Charles D., Box 731, High Springs, Fla.
- Simpson, Mitchel H., Rt. 4, Concord, N. C.
- Sims, LaRue, Rt. 4, Box 507, Kannapolis, N. C.
- Small, Arthur P., 704 Valley Forge Rd., Jacksonville 8, Fla.
- Small, Nancy Elizabeth, 228 Valley View Place, Salisbury, N. C.
- Smith, Daniel A., c/o W. K. Smith, Caixa Postal 170, Colegio Unia Urganiana, R. G. do Sol, Brazil
- Smith, David W., c/o W. K. Smith, Caixa Postal 170, Colegio Unia Urganiana, R. G. do Sol, Brazil
- Smith, Diane G., 2610 S. Alston Ave., Durham, N. C.
- Smith, Earl C., Misenheimer, N. C.
- Smith, Gary R., 124 Dawn Drive, Mt. Holly, N. J.
- Smith, Jane W., 1190 Carolyn Drive, Albemarle, N. C.
- Smith, Judy Carol, P. O. Box 225, Oakboro, N. C.
- Smith, Lillie Mae, Rt. 1, Woodleaf, N. C.
- Smith, Mary Virginia D., Misenheimer, N. C.
- Smith, Richard L., 5 Stanger Rd., Bridgeton, N. J.
- Smith, Sylvia Jean, Box 44, Vassalboro, Maine
- Smith, William Paul 6035 Lansing Dr., Charlotte, N. C.
- Smitherman, Susan, 206 Russell St., Troy, N. C.
- Solomon, Arnold R., Rt. 2, Box 448, China Grove, N. C.
- Spangler, Sarah, 519 W. Sumter, Shelby, N. C.
- Sparks, Howard J., 32 Oriental Ave., Pennville, N. J.
- Spears, William H., 620 N. E. 8th Court, Pompano Beach, Fla.
- Spencer, John F., 541 N. State St., Dover, Del.
- Spengler, Judith, 224 Highland Ave., Elberon, N. J.
- Spoerl, Gail 4027 Royal Ave., Pennsauken, N. J.
- Spottswood, David M., c/o C. L. Spottswood, Methodist Rural Center, Kidapawan, Cotabato, Philippines
- Spratt, Ray, 318 Michall Dr., Charlotte 5, N. C.
- Stair, Sherry, 200 Stonewall Rd., Manassas, Va.
- Stanton, Edwin L., 809 Cooper St., Beverly, N. J.
- Starnes, Mary V., 630 N. Cedar St., Lincolnton, N. C.
- Stayer, Tom D., 210 N. Baltimore Ave., Mt. Holly Springs, Pa.
- Stephens, Rebecca, Box 98, Yanceyville, N. C.
- Stevenson, Brian, 517 Greenwich Ave., Paulsboro, N. J.
- Stokes, Diane, 1249 Hyman Ave., Hendersonville, N. C.
- Stokes, Boyd, 1236 Maxwell St., Salisbury, N. C.
- Stoll, Thomas, 505 Grassmere Ave., Interlaken, Asbury Park, N. J.
- Stone, Barbara Ann, Children's Home, Winston-Salem, N. C.
- Stone, Brenda Kay, Children's Home, Winston-Salem, N. C.
- Stone, Herman A., 611 S. Union, Concord, N. C.
- Stone, Martha Faye, Children's Home, Winston-Salem, N. C.
- Strain, Robert S., 4510 Santa Maria, Coral Gables, Fla.
- Sturgeon, John C., 239 Ave. B., Darlington, S. C.
- Summers, Connie, 1812 Tippah Ave., Charlotte, N. C.
- Sunderland, Stacie, 26 Warlick St., Jacksonville, N. C.
- Suydam, Lynn, 6611 Grattan Lane, Indianapolis, Ind.
- Swaim, Edna, Rt. 6, Box 342-B, Salisbury, N. C.
- Swicegood, Terry, 1945 Fairview Blvd., Winston-Salem, N. C.
- Swindell, Suzanne, 325 N. 1st St., Albemarle, N. C.
- Swing, Marie, Box 272, Misenheimer, N. C.
- Talbert, Carol Lee, 407 Clayton Ave., Roxboro, N. C.
- Tate, Lille T., 156 N. Union St., Concord, N. C.
- Taylor, Beaufort, Rt. 1, Box 196, Denton, N. C.
- Taylor, Diane, Rt. 1, Box 249A, Denton, N. C.
- Taylor, E. Wayne, Box 143, Gold Hill, N. C.
- Taylor, O. Louise, 405 Nelson Dr., Jacksonville, N. C.
- Taylor, Robert B. Jr., 87 Dake St., Rochester 17, N. Y.
- Taylor, Willena Pearl, Box 242, Seaboard, N. C.
- Teeter, Willie Ann, Rt. 1, Box 139-A, Harrisburg, N. C.
- Terry, Margaret Joyce, 1016 Lowder St., Albemarle, N. C.
- Teter, Robert B., 1908 N. E. 17 Way, Fort Lauderdale, Fla.
- Thomas, Ruth, Tr. 3, Box 46, Kannapolis, N. C.
- Thomasson, Jane, 920 Leigh Ave., Charlotte 5, N. C.
- Thompson, Gail 1300 Queens Rd., Charlotte, N. C.
- Waters, George Pat, 33 Fenwick Rd., Fort Monroe, Va.
- Watkins, Jasper, 17 Augusta Ave., Danville, Va.
- Watkins, Thomas W., 4414 Rolling Hills Dr., Charlotte 6, N. C.
- Watson, Diane, 1201 Venus St., Kannapolis N. C.
- Watson, Donna, Lincrest Place, Charlotte 7, N. C.
- Watson, Edison E., Rt. 1, Sophia, N. C.
- Watson, John A., 1309 Birch St., Kannapolis, N. C.
- Watson, LaVerne, Rt. 3, Madison, N. C.
- Way, Buddy Lee, Misenheimer, N. C.
- Weaver, Donald R., 73 Dillingham Rd., Asheville, N. C.
- Weaver, Terry E., 610 S. Valley St., Landis, N. C.
- Weber, Nancy Susan, 1307 Falcon Dr., Orlando, Fla.
- Welch, Forrest R. Jr., 102 Hillside Drive, Shelby, N. C.
- Wesson, Martha Anne, 97-34th St., Apt. 1, Newport News, Va.
- West, Nancy, 407 Tenth St., Altavista, Va.
- Wetherington, Jacqueline, Rt. 1, Box 660, Ft. Lauderdale, Fla.
- Wheeler, Larry, 603 Chester Dr., Lakeland, Fla.
- Whisnant, George L., Rt. 3, Maple Creek Rd., Rutherfordton, N. C.
- Whitcher, Bruce K., Box 35, Misenheimer, N. C.
- White, William M., Box 42, Club Lake Rd., Roxboro, N. C.
- Whitley, Richard G., 721 Montgomery Ave., Albemarle, N. C.
- Wilburn, James M. III, Box 56, Pilot Mountain, N. C.
- Wilhalf, Margaret Diane, 723 S. Taylor, Rocky Mount, N. C.
- Wilkinson, Miranda, Rt. 3, Box 181, Kernersville, N. C.
- Williams, Billy Joe, Rt. 1, New London, N. C.
- Williams, Helen Frances, Rt. 1, Box 737, Charlotte, N. C.
- Williams, Mahlon, Box 284, Beaufort, N. C.
- Williams, Mildred Jane, Rt. 1, Box 737, Charlotte, N. C.
- Williams, Richard E., 101 Merry Hills Court, High Point, N. C.
- Williams, Sherrill, 328 Harwood St., Albemarle, N. C.
- Williford, Harold J., Box 22, Niagra, N. C.
- Willis, William D., 501 N. Vance St., Sanford, N. C.
- Wilmer, Linda Lee, Diverty Rd., Trenton 8, N. J.
- Wilson, Ann H., 1745 Meadowbrook Dr., Winston-Salem, N. C.
- Wingate, Alex, 630 E. Black St., Rock Hill, S. C.
- Wise, Jerry R., Sunset Drive, Salisbury, N. C.
- Wiseman, Sue, Rt. 2, Newland, N. C.
- Witten, Alan H., 2021 N. Kensington St., Arlington, Va.
- Wolfe, Beverly Anne, 2021 N. Kensington St., Arlington, Va.
- Wormick, Ann, 524 Redman Ave., Haddonfield, N. J.
- Wynne, Billy, 124 Pine St., Williamston, N. J.
- Yates, Hilda Mae, Box 366, Denton, N. C.
- Yoder, Robert L., 118 Highland Circle, Boone, N. C.
- Younkers, Joel, R. D. 4, Box 104, Wheeling, N. C.
- Young, George J., 273 Clementon Rd., Berlin, N. J.
- Zimmerman, David S., Rt. 2, Box 146, Connelly Springs, N. C.



















