

Digitized by the Internet Archive
in 2012 with funding from
University of North Carolina at Chapel Hill

<http://archive.org/details/chimes1966pfei>



These are the outward signs of the passage of time—the lengthened shadows on the face of the dial, the darkening streaks down the sides of a building, the ticking of a clock, the running of sand in an hourglass. Time is not only the measure of life, but also its medium. Together this measure and medium give meaning to the individual in direct proportion to the way in which they are used—in involvement with people and work, with thoughts and feeling. We, the students of Pfeiffer College, spend our years here finding ourselves in others, becoming aware of the timelessness in ourselves, learning the truth in Edward Young's challenge, "Time wasted is existence; used is life," and seeking to answer the query of an old sundial inscription, "Now, or when?"



NOW, there is time for



friends and enjoyment



for relaxation and laughter . . .



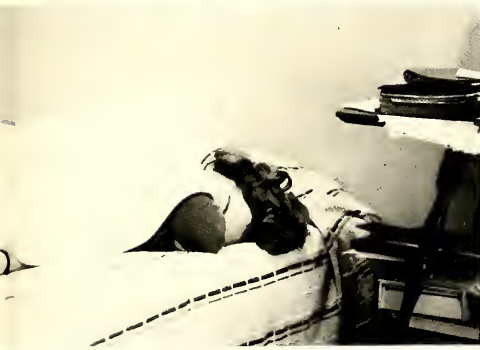

for entertainment, enrichment . .



Since Time for its duration depends on the rote of thought and feeling, we look to the arts to enhance Time's value. In viewing an art exhibit; in watching Franz Reydens, the Iberian Dance Theatre, or **The Brig**; in listening to a concert we find a more meaningful membership in the community of experience.



*discovery and appreciation of a new
approach in music, drama, or art . . .*

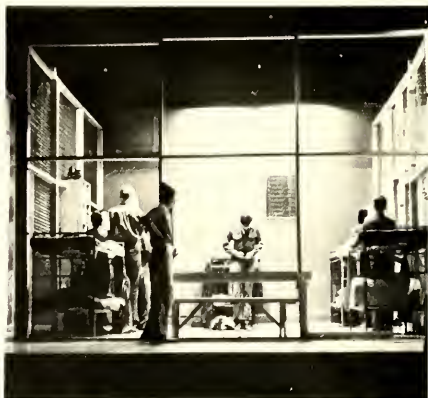



special times for outstanding people and events . . .







Serendipity Singers



The Drifters



Karl Boxer



Johnny Mathis



Chief Warrant Officer Joseph Murate — Bandmaster of Fort Bragg Army Band



*quiet moments for the
deepest thinking*



time for questioning, insight, and renewal . . .





many hours spent in work and study . . .



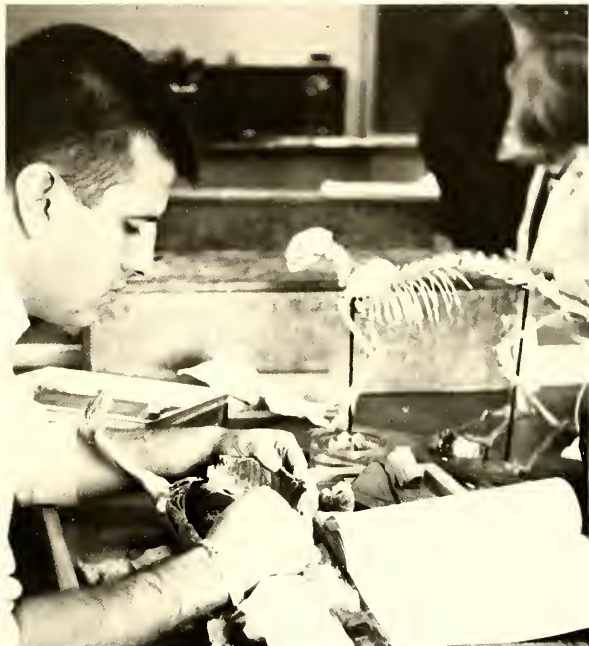

Occasions for leaving, and for



a question, "When will you be back?"



We leave Pfeiffer for a weekend, for a holiday, or we leave because we graduate; but we take with us the people, events, insights, and memories that have become a part of us. Past time becomes a fusion of experiences that have changed us and prepared us for a greater depth of exchange with our worlds. Just as entrance to Pfeiffer is a preface to growth and learning, so leaving also becomes a prologue rather than a finality

THE

Again, and always, comes this question, "Where do I find myself and my meaning projected against Time?" Perhaps there is no final solution, but there is help from the wisdom of such people as Boris Pasternak who wrote in **Doctor Zhivago**, "What is it about you that you have always known as yourself? You in others—this is your soul. This is what you are. This is what your consciousness has breathed and lived on and enjoyed throughout your life—your soul, your immortality, your life in others. And what now? You have always been in others and you will remain in others. And what does it matter to you if later on that is called your memory? This will be you—the you that enters the future and becomes a part of it."

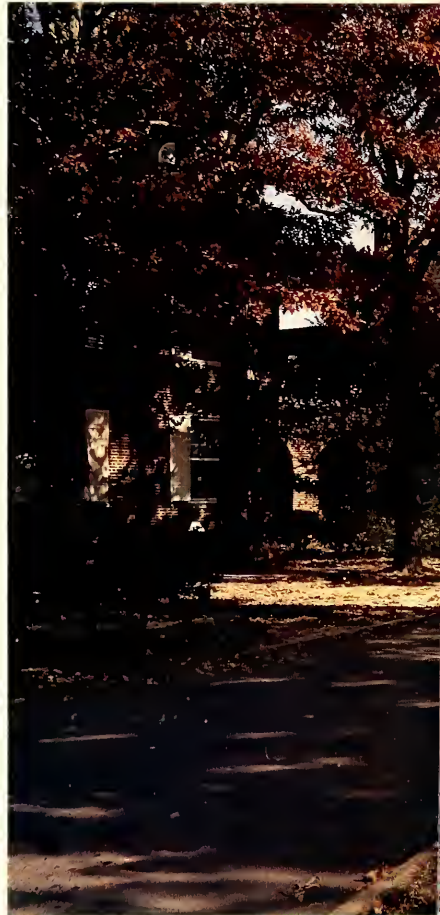

CHIMES 1966





Dr. Schreyer as professor, committee member, author, counselor, minister, and individual.

Dialogue is an important theological concept. Its many connotations include the idea of meaningful interchange with one's Creator as well as one's human brothers. For Dr. George M. Schreyer, dialogue is the way to a vital, searching, honest Christianity.

A recognized author, he received degrees from Wofford College, Duke University, and Boston University. Dr. Schreyer is married and has a teen-age daughter, Joy.

He does not allow himself or his students to be satisfied with half-answers. For this dialogue of concern and inspiration we dedicate the 1966 **Chimes** to Dr. George M. Schreyer, Chairman of the Division of Religion and Philosophy.



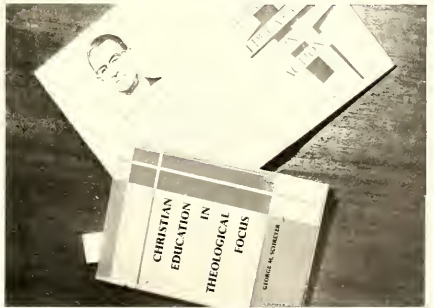

ADMINISTRATION

Responsibility for the physical expansion, development of higher scholastic standards, and the creation of a good name for an academic institution rests heavily upon its president. Since coming to Pfeiffer College in July, 1953, Dr. J. Lem Stokes, II, has evidenced a firm belief in the liberal arts background and has worked to strengthen and perpetuate the ideals for which the college stands.



An ordained Methodist minister and a man of culture and education, Dr. Stokes commands respect and admiration for his dedication to his tasks as President of Pfeiffer College.





Wolter I. Gibson, Sr.
Vice-President



Cameron P. West
Academic Deon



Kenneth D. Holshouser
Registrar, Director of Admissions

The administration of Pfeiffer College is a group of distinguished men and women who plan the curriculum of the college and supervise the intellectual growth of each student. The two characteristics which all share are cooperation and dedication. They are always willing to sacrifice their time to help individual students with their personal and academic problems. In conjunction with the faculty, the administration aids the student in planning the liberal arts curriculum he desires to pursue and

guides the student in confronting the challenge which became his when he entered college. Many times the students themselves do not realize how many aspects of their daily college lives are results of decisions by administrative officers, on whom falls the task of coordinating the workings of Pfeiffer with the demands of the outside world. The administration's concerns are vast; its duties, numberless; and its positions, complex.



Mary E. Bethea
Dean of Women

Sterling D. Whitley
Dean of Students
Director of Guidance



Joseph S. Ferebee
Director of
Athletics



Mrs. Faye H. Stovall
Director of Placement



Robert L. Tickle
Assistant Director of Admissions



William S. Reasonover
Director of Alumni Affairs
Director of College News Service



Dr. Richard H. Petersen
Director of Religious Life



Mrs. Velma M. Huie
Librarian

Division of Education teaches students to guide others



Teacher preparation at Pfeiffer is a concern of the entire faculty, which, with the Division of Education, acting as coordinator, has accepted the challenge that this preparation must produce dedicated and well-trained teachers. Teacher education is designed to develop professionally competent persons who are academically prepared and who understand the responsibilities and procedures of effective teaching. Pfeiffer, certified by the North Carolina Department of Public Instruction as a teacher-training college, offers a major in Elementary Education and a program in Secondary Education.

As Chairman Dr. Lloyd Lawder keeps the Education Department "cooking on the top burner."

Physical fitness is a goal strived for by educators today.



Music is a vital part of the education program.

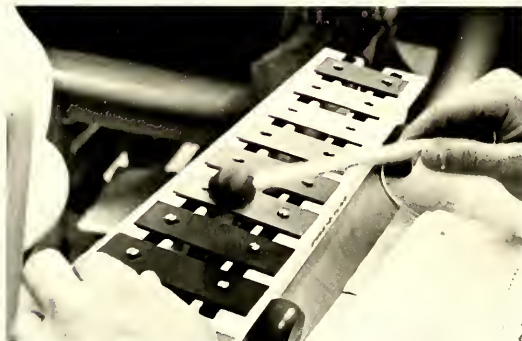

Jerry Daniels
Assistant Professor of Health and Physical Education



Joseph S. Forebee
Head of Department of Health and Physical Education and Director of Athletics



Phyllis Gore
Assistant Professor of Education



Fred T. Hollis
Professor of Education



Velma M. Huie
Assistant Professor of Library Science



Nicholas E. Lefko
Assistant Professor of
Health and Physical Edu-
cation



Keener McNeal Smothers
Instructor in Education



Upper Right: Hilda Yates and Lindo Henson grind grain in a music 206 presentation.



Al Spivey
Instructor in Library
Science



Joan Lavill Tolbert
Assistant Professor of
Health and Physical Edu-
cation



Sterling D. Whitley
Assistant Professor of
Education and Psychology



Above: Art education is basic in the elementary program. **Right:** As professor of Hygiene, Mr. Lefko emphasizes health education.

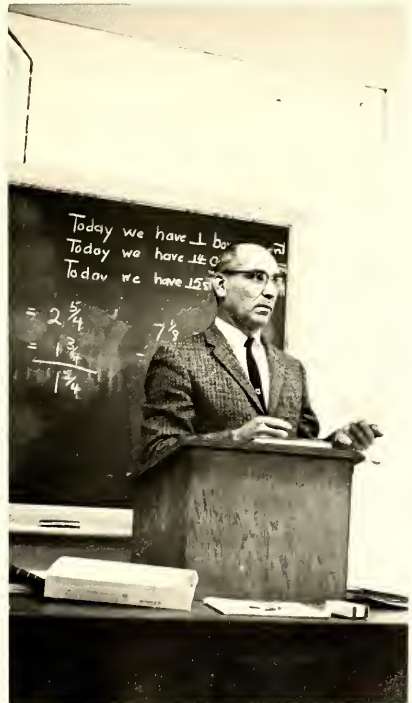

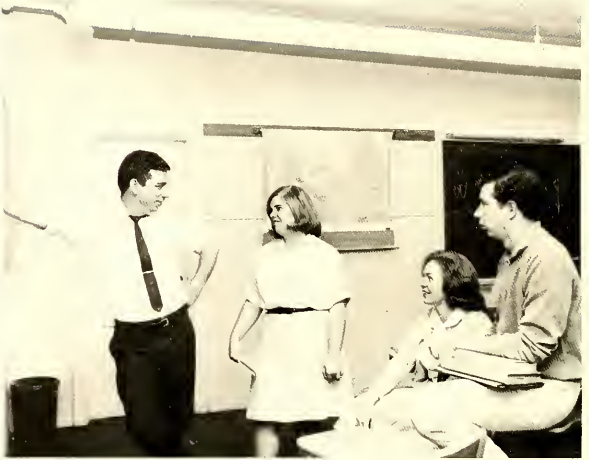

There is close contact between Mr. Lineberger and students in Oral Interpretation.

Division of Fine Arts Stresses Artistic Achievement



Art takes time and talent. Coke combines them both.



Mrs. Pickler discusses phonetics with Frank Suggs.



Dr. Brewer meets a class.

The purpose of the Division of Fine Arts is to provide a series of courses in Art, Humanities, Music, Drama, and Speech which will provide the student with a basic knowledge of his cultural heritage. The Department of Music offers a major in music with emphasis upon Church Music and Music Education. The Speech Department, in conjunction with the English Department, offers a combined English-Drama major. Related studies are offered in Art, Drama, Speech, and Music. The several departments of the division offer activities which allow students individual artistic expression.



Scheer practices a prelude for the Sunday service.



James H. Haymaker
Assistant Professor of Art, Head of the Department of Art



Jane Harwig Scheer
Instructor of Piano



Stanley R. Scheer
Assistant Professor of Music, Chapel Organist



Life finds expression in literature and languages

A realization of the power and beauty of literature and language comes to majors in the English Department. English is an especially attractive major for those considering teaching in secondary schools and colleges. It is also good preparation for careers in journalism, scientific and technical writing, law, and the ministry.

The Department of Foreign Languages, with majors in French and German, stresses speaking, reading, and writing proficiency in the language studied.



Hoyt E. Bowen
Professor of English;
Chairman of Division of
Literature and Language



Paul J. Amosh
Associate Professor of
French, Head of the De-
partment of Foreign Lan-
guages



Roslyn Collins Armfield
Assistant Professor of
English



Julius Griffin Campbell
Professor of English; Head
of the Department of
English



Pierre Cornell d'Echert
Associate Professor of
Languages



Dossy L. Cotton
Assistant Professor of
English



Nancy Lee Henderson
Instructor in English



Preparing to write a term paper often involves endless hours in the library.



Nancy D. McLourin
Professor in English

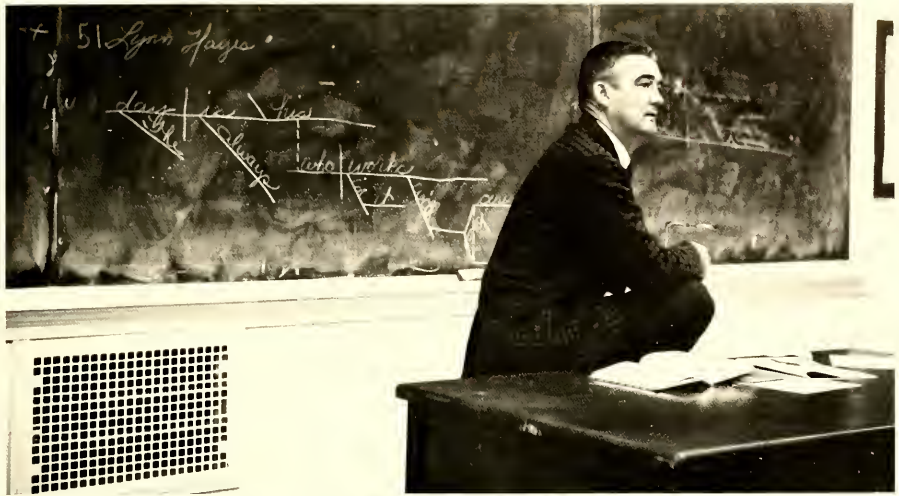

Dr. Campbell discusses the techniques of diagramming to an advanced grammar class.



Heather Ross Miller
Lecturer in English



José Ray-Barreau
Assistant Professor of Spanish



Arthur J. Sachs
Assistant Professor of German



Elizabeth Ann Shaffer
Associate Professor of Languages



Winn Fredrik Zeller
Associate Professor of English



The fifty minutes spent in the language lab each week supplement classroom work.

Economics and Business Administration



As Chairman of the Division, Professor James L. Williams offers guidance as well as instruction for his students.

The Division of Economics and Business Administration offers three major programs of study: Economics, Business Administration, and Accounting. Each of the majors places strong emphasis upon development within the student of an understanding of basic patterns of economic thought and of the fundamental principles governing business management and procedures.

An Accounting major equips the student with specialization in the area of design, installation, maintenance, and presentation of financial records. Study in Business Administration is designed to give the student the necessary background for understanding and dealing with the problems which confront the executive in the various aspects of business. The Department of Economics furnishes a basic background in economic thought and method.



Announcement of quizzes brings despair to accounting students.

train future executives



J. Allen Fine, C. P. A.
Instructor in Accounting

Kenneth D. Holshouser
Associate Professor of Business



Mr. Mortin offers helpful suggestions essential to the understanding of accounting.



Mr. Fine explains a major concept in Corporation Finance

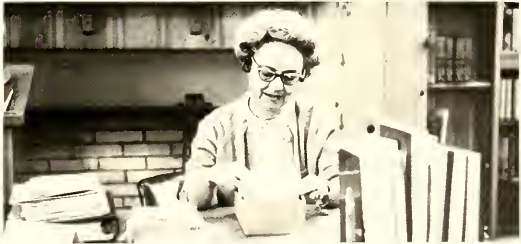

Mrs. Doris Gehring divides her time between duties in the library and the teaching of many business courses.

Social Science explore man and society

The Division of the Social Sciences is divided into Departments of Geography, History, Political Science, Psychology, and Sociology. From these areas come majors leading to teaching social studies, to law, to personnel work, to social research, and to guidance.



Dr. Cotton provides stimulating and intelligent leadership for the Division of Social Sciences.

"Sociologically speaking, group . . ."

Aubrey W. Bickley
Associate Professor of Psychology
Head of the Department of Psychology

John Francis Essic
Assistant Professor of History

William Foggart
Lecturer in Sociology





Coach Essic relaxes after a history class.



Mr. Fraley conducts his lecture in his typical stance.



Mr. Melton collects his thoughts before a lecture.

History students learn to study men's dealings with each other. In Geography, the earth's natural regions are viewed physically and interpretively. From Political Science comes knowledge of political systems and thought and international relations. The Psychology Department undertakes a basic study of human behavior and experience, while Sociology students seek to understand man in relation to society and social behavior.



Patricia Ann Fenix
Instructor of History

William Bradford Fraley
Assistant Professor of History and Political Science

George E. Melton
Associate Professor of History

Catherine Elizabeth Tuttle
Instructor of Sociology

Open-mindedness, flexibility, characterize the Division of Religion and Philosophy



Mary Eleanor Bethea
Assistant Professor of Religion
Dean of Women

Emerson Beyer
Assistant Professor of Philosophy



Susan Carmichael
Assistant Professor of Christian Education

Mary F. Floyd
Professor of Religion

The work of the Department of Religion and Philosophy is directed toward providing for every student the opportunity to understand and benefit from the contributions of the Bible and the Christian faith to humane learning. It also provides minimal training for lay or professional leadership in the church, acquaintance with man's ordered philosophical inquiries, and adequate preparation for pursuit of graduate or professional study which looks forward to church leadership or college teaching. A comprehensive, outstanding program is offered in the Department of Christian Education.



Mr. Beyer prepares for class



Miss Carmichael shows student new teaching materials.



Roger W. Kusche
Associate Professor of Greek and Religion



Dr. Bernard C. Russell
Professor of Religion and Philosophy
Head of Department of Religion and Philosophy



Dr. Richard Hubbard Petersen
Assistant Professor of Religion
College Chaplain



Upper Right: Dr. Kusche makes a point.



Miss Floyd gathers her materials after a class

Dr. Schreyer, Chairman of Division of Religion and Philosophy, lectures to a class.



Robert H. Crowl
Assistant Professor of Biology



J. O. Manly
Chairman of the Division in a typical position.



Steve C. Diol
Assistant Professor of Biology



John G. Hoesaop
Assistant Professor of Botany

The Division of Natural Sciences is well-equipped and prepared to give sound undergraduate programs in chemistry, biology, physics, and mathematics; to supply effectively all undergraduate needs of pre-medical and pre-dental groups; and to offer the basic training in the sciences required by elementary and secondary teachers.



Mrs. Mobley explains a trigonometric principle.



Georgia M. Haswell
Head of Department of Mathematics



Edward W. Klopinger
Assistant Professor of Chemistry



Jean B. Mobley
Associate Professor of
Mathematics



Students learn techniques of research.



Harry D. McNeil
Lecturer in Chemistry



Frank S. Moore, Jr.
Assistant Professor of
Physics



Clyde H. Robertson, Jr.
Associate Professor of
Biology, Head of Department
of Biology



Harold P. Stephenson
Professor of Physics, Head
of Department of Physics

Division of Natural Science probes the "how" of life

Dissecting proves to be an interesting experience for anatomy students.



STAFF



First Row: Mrs. Audrey Andrews, Secretary to the Chaplain; Mrs. Billy Joe Carter, Secretary; Mrs. Robert Crowl, Periodical Librarian; Mrs. Douglas Dodd, Secretary to the Academic Dean; Mrs. William Faggart, Checker; Mrs. David Ford, Secretary to News Service and Alumni Affairs. **Second Row:** Mr. Walter I. Gibson, Jr., Manager of the Student Center; Mrs. Larry M. Hill, Receptionist; Mrs. Kenneth D. Holshouser, Recorder; Mrs. J. D. Johnson, Secretary; Mrs. Malvern J. Long, Assistant Cashier; Mrs. Douglas McKenzie, Secretary in the Library. **Third Row:** Mrs. Roy J. Mason, Secretary to the Vice President; Mrs. Ronald R. Morris, Secretary; Mrs. Johnny H. Morris, Bookkeeper; Mrs. Ernest W. Ross, Secretary to the Deans; Mrs. Reba Smith, Secretary to the Director of Placement; Mrs. Allen Surratt, Assistant Librarian. **Fourth Row:** Miss Beulah Taylor, Secretary to the President; Mrs. Robert Tickle, Assistant to Cataloger; Mrs. Armond F. Webb, Printing Office.

Bottom Left: Gladys Wagner sells books to Jim Allred in the college bookstore. **Bottom Right:** Mrs. Webb operates the duplicator as one of her many tasks in the printing office.





Dr. Joe A. Ross, College Physician

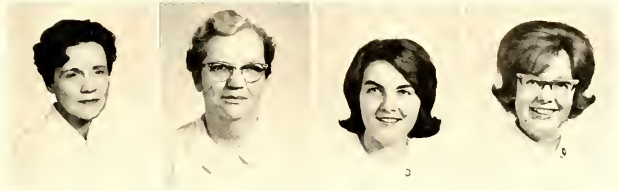

Infirmiry Staff: Mrs. Fred T. Hollis, R.N., Infirmiry Director; Mrs. Mary Horne, Resident Nurse; Miranda Wilkinson, R.N., Resident Nurse; Annie Autry, R.N., Resident Nurse.

Mrs. Hollis checks blood pressure of Miranda Wilkinson.



Residence House Directors: Mrs. Sarah H. Felton, Foote; Mrs. Grace M. Heath, Klutflinger; Mrs. Bess Killian, Plyler; Mrs. L. E. McQuinn, Merner; Mrs. Lewis Peck, Hastess; Mrs. Nell L. Robinson, Washington; Mrs. A. D. Rogers, Cline; Mrs. Ola Moe Watkins, Vaughn; Miss Mary E. Wheless, Rowe.



HONORARIES



First Row: Jane Thomasson, Jane Williams, Carolyn Share, Ruth Fussell. **Second Row:** Parks Lanier, Robert Byrd, Terry Swicegood, Jim Lawrence, Ray Cattle.

Marshals serve at college functions

The Marshals are formally chosen by the Student Government Association from the members of the junior class who hold the eight highest academic records. The two juniors who are the next highest in academic standing serve as alternates. The junior with the highest scholastic average becomes Head Marshal. They serve at commencement during their junior year and at special college days and other official functions during their senior years.

Carolyn Share
Chief-Marshal



Marshal Ray Cattle ushers at one of the drama productions.



Becky Andrews
Bob Angley
Anne Black
Karen Cash

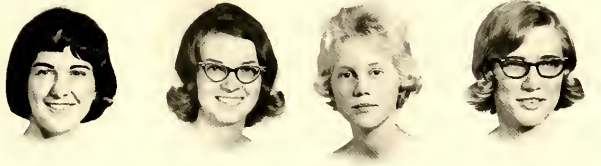

Carole Clark
Libby Crane
Ruth Fussell
Sharon Gibson

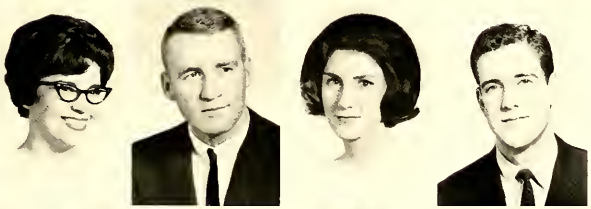

Elaine Huneycutt
Jim Lawrence
Carolyn Share
Richard Smith



Terry Swicegood
Dianne Wilhalf
Jane Williams
Harold Williford

The Order of the Sundial sponsors fall dance

Participation and achievement in the four phases of college life—social, religious, cultural, and athletic—are reflected in the outstanding students chosen for membership in The Order of the Sundial. Based on the motto appearing on the Pfeiffer Sundial, "Friendship is like the eternal rays of the sun," the objectives of the Order are to stimulate a wholesome interest in extracurricular activities, to develop citizenship and leadership, and to promote school spirit.



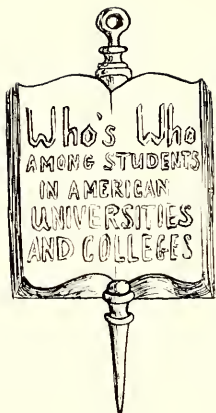

Student Government treasurer, Bob Angley, a junior from Lenior, is a mathematics major. He is past president of the Sophomore Class and served as freshman counselor in Plyler Dormitory.

WHO'S WHO AMONG STUDENTS IN AMERICAN UNIVERSITIES AND COLLEGES

Sixteen seniors and juniors from Pfeiffer were selected to the 1965-66 edition of **Who's Who Among Students in American Universities and Colleges**. Those selected for admission to this publication are approved by the central office of **Who's Who**, which is located in Tuscaloosa, Alabama. After acceptance, the individual biographies and records of each student are published in the national annual. Faculty members, juniors, and seniors nominate members of the junior or senior class. The National Association allotted Pfeiffer seventeen representatives this year, but only sixteen students nominated met the qualifications set up by the Student Government Association.

The purpose of the national honor is to recognize those student leaders who contribute to their college through continual service, academic ability, citizenship, and personal character. Qualifications include having a 2.85 quality point average, participating in three extracurricular activities, not having been found guilty of any offense by the Judicial Board, and not having been previously elected to **Who's Who**.



Chip Durham reads his biography before sending it to the **Who's Who** central office.

based on achievement in the four areas of college life



Senior Jane Brady from Aberdeen is a sociology major. She has served as president of Rowe Dormitory for two years and also holds an assistantship in the Student Personnel Office.



Karen Cosh, a junior from Monroe, is Editor-in-Chief of the **Pfeiffer News**. An English major, Karen is a member of the Sundial, past senator, and M.S.M. fellowship chairman.



A senior from Charlotte, Libby Crane, is majoring in elementary education. Libby is a member of the Sundial and has served as secretary of the Junior Class.

Chip Durham from Greensboro, is a senior majoring in business administration. He has served as vice-president of the Men's Student Government Association and is a columnist of the **Pfeiffer News**.



Senior Sharon Gibson is a biology major from Cloyton. She is the vice-president of the Student Government Association, member of the Sundial, and past-president of Cline Dormitory.



From Cleveland, Jerry Hewitt is a senior majoring in physics. He has served on the Judicial Board for two years and is past vice-president of the Junior Class.



Jim Lawrence is a senior from New Smyrna Beach, Florida and is a pre-ministerial major. He is president of Klufinger Dormitory, president of the Choral Union, and a member of the Sundial.





Junior Ricki Lewallen is a Christian Education major from Winston-Salem. She has been a counselor for two years in Rowe Dormitory and is a member of the Student Union Governing Board.



John Lona is a physical education major from Merchantville, New Jersey. He has been a soccer player for two years and has served as president and past-secretary of the Lettermen's Club.



JoElyn McGowan is a senior music major from Misenheimer. She has served as a member of the Christian Life Council and served as president of the Choral Union during her junior year.

Biographical sketches are published in *Who's Who*

From Yorktown, Virginia, is senior Andy Murphie who is majoring in physics. He is president of Vaughn Dormitory and is post-president of the Freshman Class.

Senior Roy Patton from Clayton serves as president of the Student Government Association. He is past-treasurer and post-senator and is also a member of the Y.D.C.

Carolyn Shore, a senior from Mt. Airy, is majoring in elementary education. She is chief-marshal, past-vice-president of Cline Dormitory, and a member of the Sundiol.

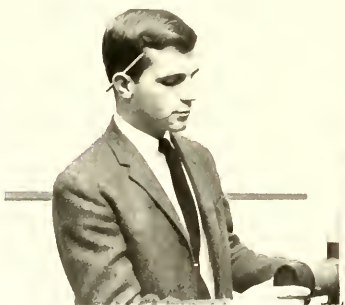



A pre-ministerial major from Winston-Salem, Terry Swicegood is Managing Editor of the *Pfeiffer News*. He is president of the Senior Class, a member of the Sundial, and past-president of the M.S.M.



This is to Certify that

Roy H. Patton, Jr.

*has been selected to appear in the
1964-65 Edition of*

**Who's Who Among
Students**

In American Universities and Colleges

from

Pfeiffer College

*This honor comes in recognition of the merit
and accomplishment of the student who
was officially recommended by the above
named institution and met the requirements
of this publication.*

Walter S. Anderson



national annual

Dianne Wilhalf, a senior from Rocky Mount majoring in biology, is chairman of the Student-Administrative Judicial Board and president of the Sundial. She is a past-senator and counselor.



Jane Williams is a senior English major from Charlotte. She is president of the Association of Women Students, a marshal, member of Phi Delta Sigma, the Sundial, and the Chamber Singers.



Senior mathematics major, Harold Williford from Niagara, is co-captain of the basketball team. He is a member of the Judicial Board, and the Sundial.

OUTSTANDING SENIORS

Seniors recognize class leaders



Carole Clark, Chairman of the 1965 Homecoming Committee



Terry Swicegood, Managing Editor of the **Pfeiffer News**



Roy Patton, President of the Student Government Association

The purpose of electing Outstanding Seniors is to give recognition to the seniors who their class feels are most prominent. The senior class nominates twelve candidates, from whom six are elected to receive the honor. Selection is made on the basis of scholarship, leadership in extracurricular activities, citizenship, and service to the school. Outstanding Seniors must have a cumulative 2.5 quality point average.



Diane Wilhelf, Chairman of the Judicial Board



Harold Williford, Co-captain of the basketball team



Jane Williams, President of the Association of Women Students

Top scholastic honors for Phi Delta Sigma members



First Row: Carolyn Shore, Ruth Fussell. **Second Row:** Robert Byrd, Jane Williams.

Phi Delta Sigma, a scholastic honor society which encourages talent and intellectual leadership, is composed of distinguished members of the faculty, student body, and alumni. Members of the faculty who are members of Phi Beta Kappa are two-thirds of the initial membership. One-third is chosen from those faculty members who have shown scholarly achievement in the liberal arts. Students who are eligible for nomination are juniors with a grade point ratio of 3.70 and seniors with one of 3.50.

Faculty Members of Phi Delta Sigma are: Miss Georgia Hoswell, Dr. Clyde Robertson, Dr. Nancy McLaurin, Dr. Jahn Haesloop, Mr. Kenneth Holsouser, Dr. Jethro Manly, Dr. Bernard Russell, Dr. George Schreyer, Miss Elizabeth Shaffer, Dr. Horald Stephenson, Dr. J. Lem Stokes, II, Dr. Comeran West, and Mr. Eugene Womble.



Ruth Fussell demonstrates why she is in Phi Delta Sigma.



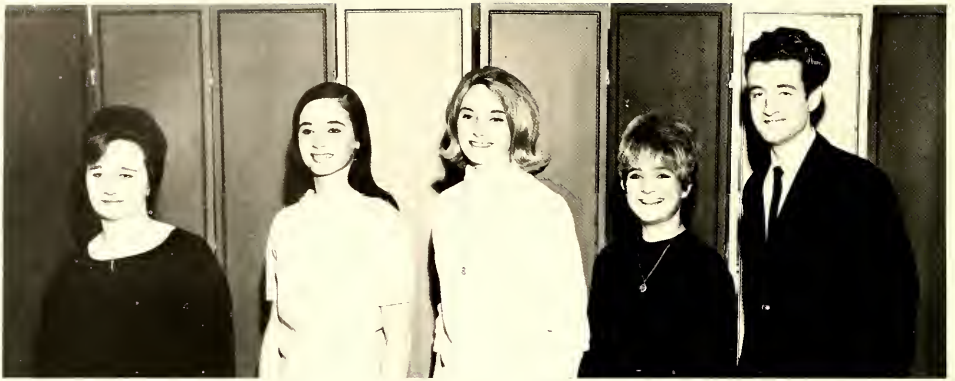

Nancy Weber, Maria Stack, Dotie Kennard, Ronnie Wernick, Robert Byrd. **Not Pictured:** Jim Jones and Mauren Norton.

Alpha Psi Omega honors dramatic ability

Alpha Psi Omega, a member of the Intercollegiate Reciprocal Drama Program, is an honor society consisting of students who have demonstrated outstanding dramatic and technical ability.

Ronnie Wernick, president of Alpha Psi Omega, gained recognition for her roles in **Spoon River Anthology** and **The House of Bernorda Alba**. Distinguished performances by other members of the society included Dottie Kennard as Jocasta in a modern adaptation of **Oedipus Rex**; Robert Byrd in the title role of the same play, Sir Toby portrayed by Wesley Judy, and Maria Stack as Viola, both in **Twelfth Night**.

Outstanding technical ability was recognized in Jim Jones, as master electrician; in JoElyn McGawan, for her musical direction of **Spoon River Anthology** and her work with the lights for **The Brig**; and in Nancy Weber in working with props and stage management.



Above: Ronnie Wernick, member of Alpha Psi Omega, flies high as she is swung around by Jim Krause in "Spoon River Anthology." **Below:** Maria Stack acts rejected as she assists mime, Frans Reynder in his performance.



Sigma Pi Alpha recognizes linguists



The Sigma Pi Alpha Honorary Language Fraternity was organized in 1926 at North Carolina State College, Raleigh. When interest in the organization spread, the fraternity was nationalized in 1928, and other chapters were started in many colleges.

In 1952 petitioners at Pfeiffer College received a charter from national headquarters and established the Sigma Epsilon Chapter. The purpose of the organization is to foster a continued interest in foreign languages and cultures. Students of any foreign language are accepted as members, provided that they meet the standards of linguistic scholarship and interest which the fraternity upholds.

President Parks Lanier converses in French with Mr. Cornell D'Echert while German Professor Arthur Sachs watches in bewilderment.



First Row: Gene Cruse, Cindy Koblunicky, Linda Cawger, Edna Winberry, Treva Dysart, Mitzi Tamaini, Parks Lanier. **Second Row:** Paulo

Lutz, Suzanne Sedberry, Maria Stack, Professor Arthur Sachs, Dattie Kennard, Betty Jean Way.



1966 Chimes features new format



Elaine Huneycutt, Editor-in-Chief

Getting a yearbook to press is one of the most hectic jobs undertaken by students. A theme must be decided upon, sittings for photographs must be arranged, copy must be written, and lay-outs for the different sections must be planned. The sense of achievement comes, however, when the dummy is completed and the deadline is met. Being a **Chimes** staff member requires imagination, ingenuity, creativity. The advertising, managing, typing, photographic, sports, classes, and literary staffs all work together to complete the job.



Roy Cottle, Business Manager



Anne Black, Assistant Editor, goes over layout with Miss Nancy Henderson, sponsor, and Dale Patterson, photographer.

Bettie Keller, Managing Editor, watches as Janet Chance types final copy.



Roy Cottle, Business Manager, Chris Sturais and Barry Pate, Advertising Manager, check advertisements.



David Poole and Larry Halsey work on soccer layout.



Betty Jean Way, Jackie Wetherington, Organization Editor, Eleanor Garcia, and John Bryan select candids for various oraanizations.



Frankie Cole, Class Editor, Joyce Love, Libby Crane, Class Editor, Sarah Goodson, and Becky Bush alphabetize class pictures.



Jane Brady, Administration, Faculty, and Staff Editor, and Sandra Allen discuss administration layout.

Layout Editor, Bonnie Kirby, explains to Phyllis Hunt and Nancy Welch how to draw copy blocks while Jerry Thrift shows Cindy Logan, Linda Cowger, Nancy Cameron and Genie Woodruff how to bleed a page.



Jane Williams, Literary Editor, Jackie Bryan, and Donna Denman explain how to count characters for running heads.



The Pfeiffer News: excellence in reporting

Working on the staff of the **Pfeiffer News** requires time, hard work, curiosity, and ability. In return, helping send the **News** to press each week gives the staff members much pleasure in sharing in a creative process, in working with people of similar interests, and in putting into practice the American ideal of free expression.

This year the **Pfeiffer News** had adept leadership in Karen Cash, its editor-in-chief. Editorial emphasis was journalistic integrity in an honest reflector of views concerning Pfeiffer. General staff reporters, sports writers, advertising and business managers, and typists all contributed in furnishing the campus with up-to-date news and views.



Karen Cash, Editor-in-Chief



Managing Editor, Terry Swicegood; Editorial Page Editor, Andy Shepard; and News Editor, Margaret Earley discuss the editorial for the next issue.

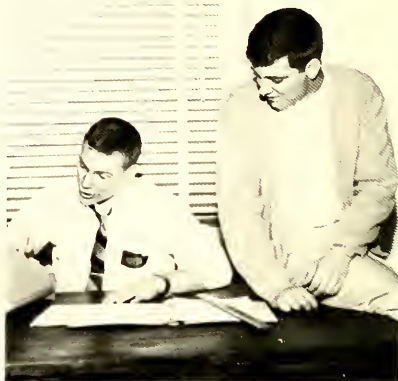

Barry Pate, Business Manager, and Jim Passara balance the books.



Columnists: John Lefler, Annabeal Waller, Elinar Duvall, Virginia Saunders, and Patty Sharp.



Photographers Louis Aycock and Billy Cotton in the darkroom.



Jim Wilburn
Sports Editor



Sports Writers John Embree, Lee Morgan, and Bill Crawford.



The Circulation Staff of Mike Blackwood, Robert Berryman, Becky Chapman, Johnny Bryan, manager, and Terry Fulcher fold the current issue.



Copy Editor, Lindo Saunders and Mrs. Cotton, Advisor.



Cartoonist Jim Lawrence contemplates a cartoon for the next issue.



Typists Judy Covington, Vanette Stornes, Carol Mizelle, and Judy Bankhead.



The Pfeiffer News

ESTABLISHED 1928
PUBLISHED WEEKLY BY THE STUDENT BODY
OF PFEIFFER COLLEGE
MISENHEIMER, NORTH CAROLINA
SUBSCRIPTION RATE, \$2.50 PER YEAR
MEMBER ASSOCIATED COLLEGIATE PRESS

EDITOR-IN-CHIEF KAREN CASH
Advisor — Mrs. Daisy Cotton

Managing Editor..... Terry Swicegood
Advertising Manager..... Jim Passaro
News Editor..... Margaret Earley

Editorial
Page Editor..... Andy Shepard

Copy Editor..... Linda Saunders

Columnists..... John Letler,
Virginia Saunders, Elinor Du-
vall, Frank Lea.

Photographers..... Billy Cotton,
Louis Aycock

Feature Writers..... Patty Sharp, Annabeal Waller

Typists..... Judy Covington, Chief; Carol Mizelle,
Vanette Stornes, Judy Bankhead.

News Writers..... Phyllis Hunt, Nancy Welch, Paula Kendall,
Kathy Gamewell, Ski Hilenksi, Mary Mc-
Guire, Dick Funderburke, Ruth Thomas.



News Writers Mary McGuire, Ski Hilenksi, Kathy Gamewell, Phyllis Hunt, Paulo Kendall, Dick Funderburke, and Nancy Welch

Address: Drawer G, Misenheimer, N. C. — Dial 463-5113



First Row: Vicki Heilig, Jackie Wetherington, Parks Lanier, Margaret Morrison, Paula Deremer. **Second Row:** Billy Gene Johnson, Steve

Pinkston, Jim Wilburn, Dwight Hartsell, Eleanor Garcia, Janice Watson.

Phoenix features color print of student art work

Each spring Pfeiffer's literary and art magazine, the **Phoenix**, appears as a recognition and sharing of the talent of a number of men and women who are members of the college community. Scouting for this talent and seeking to encourage creative effort are the work of the **Phoenix** staff. The result of its search is a magazine which contains poems, plays, short stories, book reviews, and photographs of art work including paintings and sculpture which are selected by a student editorial board from work which is submitted by instructors and students.

Comprising the **Phoenix** staff are the chief and assistant editors, an editorial board, a business and circulation manager, business and typing staff, and a photographer.



Parks Lanier, Editor

Typing Staff: Margaret Morrison, Eleanor Garcia, Paula Deremer.



Dr. Nancy McLaurin, advisor



Dr. McLaurin explains layout to the staff



Jim Wilburn and Jackie Wetherington, members of the editorial staff, check lists

COMMUNICATIONS



Staff members Roy Spratt, Harold Mills, Dick Canner, Chuck Mason, Anne Harris, Bob Richards, Mr. Reasonover, advisor, and Ed Cramer go over recent announcements.



Joe Kushall and Dick Canner on the air



Ed Cramer and Dick Canner display WSPC's certificate of membership in the intercollegiate Broadcasting Company.



Announcer Bob McGinness on the air

WSPC provides

music for every mood

The Pfeiffer College radio station, WSPC, has two primary objectives. They are to provide the students of the college with news and entertainment and to offer a level of professional training and experience in broadcasting techniques to interested students. Operating innovations for WSPC this year included an increase in broadcasting hours. The radio station broadcasted all the basketball team's away games. SGA elections were covered and each Saturday night the station, through the courtesy of WBT, carried the program "Target." For the first time in WSPC's five-year history female announcers were added. Becoming a member of its national board of directors, WSPC gained a permanent vote and full membership in the Intercollegiate Broadcasting System.



Secretaries Jane Cashion and Dianne Hatley at work.

WSPC Staff: **First row:** Thad Woodard, Kittle Windham, Joan Realing, Dianne Hatley, Janice Fleming, Joe Kushall, Ann Harris, Ronald Jones, Jane Cashion. **Second row:** Larry Gall, Bob McGinness, Dick Conner, Ed Cramer, Larry Rape, Wally Rich, David Poole, Dan Allred, Ran Hann, Chuck Mason, Harold Mills, Gene Cruse, Barry Pate.



STUDENT GOVERNMENT

Effective student voice provided in governmental channels of S.G.A.

Student self-government provides excellent educational training in addition to the opportunity for betterment of the students' position. Therefore, representing the students in their needs, desires, and hopes for Pfeiffer College is the purpose as well as the responsibility of the Student Government Association. It is also important in its promotion of the highest standards of honor and integrity in all phases of college life. Participation in national, state, and regional student government movements adds valuable experience for interested students.

Governmental units within the S.G.A. are the Executive Council, the Student Senate, the Student Administrative Judicial Committee, the Association of Women Students, the Men's Student Government Association, and the house committees. Leading the S.G.A., the Executive Council is composed of S.G.A.'s four executive officers and the presidents of A.W.S. and M.S.G.A.



President Roy Patton casually discusses a point before the Senate.



Executive Council: Charles Short, M.S.G.A. President, Robert Angley, Treasurer; Sharon Gibson, Vice President, Roy Patton, President.

Kathy Roberts, Secretary; Jane Williams, A.W.S. President.



First Row: Lorry Rope, Poul Loveland, Jane Thomason, Dean Bethea, Jane Williams. **Second Row:** Tim Nichols, Dick Connor, Bonnie Kirby, Brenda Poplin, Charles Short, Bob Angley, Shoron Gib-

son, Roy Potton, Kathy Roberts. **Third Row:** Mary Hardin, Vanette Stornes, Barry Pote, Lindo Corter, Barbara Britt, Mary Sue Brawley, Terry Collahan, Dean Whitley, Gary McGuire, Bob McLawhorn.

The Senate is concerned with student affairs

Composing the Student Senote are two representatives from each class, two day student representatives, the vice-choirmen of the eight men's and women's dormitories, and two advisors, the Dean of Students and the Dean of Women. As the legislative branch, the Senate debates issues of current importance and expresses student opinion on these issues. It investigates student problems, makes recommendations, and enacts legislation to solve these problems.

The Senate sponsors a variety of concerts for the campus, and this year enlisted the talents of the Karl Baxer Trio, the Serendipity Singers, and Johnny Mathis. In addition, it plans and executes several convocation programs for the benefit of students and faculty.



Senator Eddie Kelly clarifies a point with President Potton.

A.W.S coordinates women's activities

Assistance with Orientation Week and with Parents' Day; sponsorship of fashion shows and a demonstration on Christmas gifts, foods, and decorations; a senior breakfast; and a speaker program constitute some of the Association of Women Students' work in social programming for all women students. The A.W.S. promotes leadership development and responsibility by conducting an annual spring officers' retreat, installation service, and a fall workshop for all interested women students. The A.W.S. Council, the coordinator of activities in the women's dormitories, is also the legislative and executive body. Its aim is to represent and to further the best interests of the women students.



President Jane Williams and Martha Huitt discuss a problem pertinent to women students.



Association of Women Students: **First Row:** Jane Brady, Pat Tucker, Danna Clower. **Second Row:** Martha Huitt, Becky Andrews, Jane Allen, Mary Davis, Jane Williams, President.



Women's Judicial: **First Row:** Jean Bauldin, Eleanor Futch. **Second Row:** Caralyn Share, Jane Ihrie, Carole Clark, Chairman.



First Row: Ed Cramer, Charles Short, President, Jim Casper. **Second Row:** Al Lewis, Jim Lawrence, Andy Murphie, Clay Smith.

M.S.G.A established a men's inter-dormitory council

A major feature of the progressive action undertaken by the Men's Student Government Association this year was the creation of a Men's Interdormitory Council. Composed of all the members of the four men's house committees, M.I.D.C., along with the Executive Council of M.S.G.A., serves to promote various activities and programs to be carried out with the dormitories. Both the M.S.G.A. Council and the M.I.D.C. strive to unite the men students in a wholesome atmosphere.



First Row: Pete Lawrence, Charles Short. **Second Row:** Mike Hogan, Glenn Griffith, Ed Cramer, John Garrison.



President Charles Short speaks frankly on men students' problems.



Washington Council: First Row: Peggy Halsey, Carolyn Share, Martha Huit, Kay Summers, Ann Teeter. Second Row: Nancy Leatherman, Peggy Winget, Elaine Hunevutt, Mary Hardin.



Cline Council: First Row: Pat Tucker, Elaine Baldrick, Frances Cale, Jo Chapman, Flora Bustle. Second Row: Carolyn Crosby, Becky Stephens, Peggy Friel, Vanette Starnes.

For house councils, social programming and



Merner Council: First Row: Elaine Hartley, Linda Carter, Diane Hatley, Kathy McKay, Terry Carmichael. Second Row: Paula Sanford, Marty Darrell, Carol Barbee, Kay Phifer, Janice Johnson, Donna Clorver, Carolyn Shepherd, Pat Barton.



Rowe Council: First Row: Jane Ellis, Brenda Poplin, Carol Rooks, Mariam Nay, Ricki Lewallen, Mary Davis. Second Row: Jane Allen, Vicki Heilig, Jane Brady, Diana Esau.



Vaughn Council: Jerry Thrift, Johnny Bryan, Richard Boxley, Barry Pate, Charles Dickinson.



Foote Council: **First Row:** Ray Zimmerman, Pete Lawrence, Al Lewis, Paul Lovelond, Steve Zimmerman. **Second Row:** Frank Funderburk, Gary Rhoads, Dove Sherrill, George Watson, Mike Whitt.

regulation of conduct

The unit of Student Government serving the students most directly is the dormitory house committees. They exist in order to coordinate activities within their respective dormitories. In their concern for the general welfare of men and women students, the house committees provide social programs for the dormitories and regulate students' conduct under the authority of S.G.A. and the administration of the college. The chairman of each house committee serves on the Executive Council of the A.W.S. or the M.S.G.A. The house vice-chairmen serve on the Student Senate.

Projects in the women's dormitories this year included fashion shows and speakers on personal grooming and on social and business-interview etiquette. Men's and women's dormitories worked together on dorm decorations for Homecoming.



Kluffinger Council: Larry Rape, Morton Lore, Jim Lawrence, Glenn Griffiths, Bob McLowhorn.



Plyler Council: **First Row:** Tim Nichols, Louis Aycock, Mike Hagan, Clay Smith. **Second Row:** F. O. Simmons, Russ Braadrnix, Jan Heermans, Don Allred, David Poole.



Sharon Holt, Ed Cramer, Harold Williford, Jerrv Hewitt, Anne Black, Dianne Wilhelf, Chief Justice

The Judicial Board stresses honesty and integrity



Harold Williford questions a point of interpretation concerning a rule.

The Student-Administrative Judicial Committee is entrusted with judicial outharity and with providing a warkable medium through which disciplinary problems invalving students can be worked out with fair, equitable results. The committee is mast interested in helping the individual reach the core of his problem and realize the fault of his action.

The oademic dean, the registrar, the dean of students, and the dean of women ore committee members without vote. The six student justices—one from the sophamare class, two juniors, and three from the senior class—are chosen for their personal integrity of choracter and their demonstrated ability to make moture, fair judgments.

Board of Governors provides wide range of activities



Ricki Lewallen, Mary Sue Browley, Miss Henderson, Jonice Burt, Roy Summers, June Ihrie, Ed Cromer, Charles Repp, Don Weaver, Henry Courtney, President.

The purpose of the College Union is to establish guidelines and a program of activities which will serve the general welfare of all members of the college community. The activities of the Union are coordinated by the Board of Governors and its program and policy councils, for whom the most important aim is to enrich the cultural, social, and recreational life of the campus. Campus communication is an area in which the Governing Board is interested. The College Union program this year included contests in bridge, pool, chess, and ping pong; an exhibit of student art; homecoming activities; and monthly coffee hours.



President Henry Courtney shows Ricki Lewallen the new location of the television in Student Center.

ORGANIZATIONS

Omicron Omicron is the Pfeiffer Chapter of the national service fraternity, Alpha Phi Omega, which has become an integral part of the campus. A. P. O. men take charge of ushering at Sunday chapel services, of showing prospective students around the campus, and of decorating the Student Union at Christmas. An A. P. O. project to attract widespread interest was "Students for Soldiers in Vietnam."

A.P.O. sponsors "Students for Soldiers in Viet Nam"

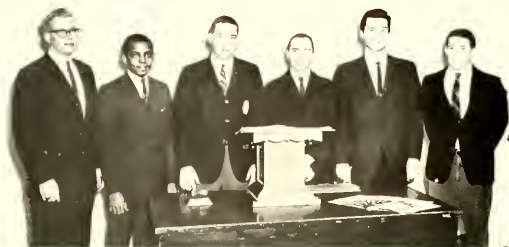

Executive Council: Marton Lore, Historian; George Singleton, Recording Secretary; Bob McLawhorn, President; Dale Patterson, Treasurer; Glenn Griffiths, First Vice-President; John Garrison, Second Vice-President

Dale Patterson writes one of the many letters sent to soldiers in Vietnam during Christmas.



First Row: Bob McLawhorn, Ray Burrell, Marton Lore, Dale Patterson, Mert Steelman **Second Row:** Myron Chastain, Barry Cavness, Gregg Bulla, Richard Harris, Doyle Stout **Third Row:** David Cowles, Tim

Nichols, Wayne Reynolds, John Midyette, Wally Rich. **Fourth Row:** Jay McCarren, Charles Stevens, Bill Goodson.

Religious Emphasis Week highlights C.L.C. activities

Each Sunday evening vesper services were held in the chapel. In October there was an overnight retreat at Comp Stewart, near Charlotte. Religious Emphasis Week in November brought Dr. William Mallard of Emary University to the campus. A Social Concerns Seminar and Holy Week Services highlighted February and April. All these programs were under the direction of the Christian Life Council, the center of all campus activities of a religious nature. It exists in order to encourage Christian worship, fellowship, study, and service and to coordinate the campus Christian organization.



Peggy Halsey sells calendar as a Christian Life Council sponsored project.



Executive Council: Anne Black, Secretary; Peggy Halsey, President; George Singleton, Treasurer; Ruth Fussell, Vice-President.



First Row: Jane Thomason, Ruth Fussell, Peggy Halsey, Diana Esau, Janet Graham. **Second Row:** Becky Sewell, Mary Hardin, Anne Black, Elaine Huneycutt. **Third Row:**

Clara Bowman, Carolyn Share, Mary Davis, Elaine Baldrick, Mert Steelman. **Fourth Row:** Teddy Craddock, George Watson, Don Allred, Jim Lawrence, Charles Simpson.



First Row: Edna Winberry, Eleanor Futch, Linda Johnson, Carol Barbee, Sharon Gibson, Betsy Shaun. **Second Row:** Jackie Wetherington, Mike Blackwood, Jane Williams, Elaine Huneycutt, Terry Weaver, Carolyn Share, Bill Everett.

B.S.U. works with local churches



BSU members prepare for extension team work

Executive Officers: Elaine Huneycutt, President; Mike Blackwood, Program Chairman; Carolyn Share, CLC Representative; Edna Winberry, Secretary-Treasurer; Jane Williams, Social Chairman.

The Baptist Student Union is the distinctive denominational ministry of the Baptist Church on college campuses. Its purpose is to conserve and help train Baptist students for effective Christian living. It functions to remind each student of his responsibility to Christ, to his church, and of his obligation as a Christian citizen to the world in which he lives. Activities this year have included exchange programs with the Cotowbo College B.S.U. and attendance at the state convention.





Libby Crane and Joann Broyles set the tables for the smorgasbord at Christ Church in Albemarle.



Executive Council: Jan Heermans, Vice President; Libby Crane, Secretary; Barbara Nelson, Treasurer; Charles Simpson, President.

The Episcopal Canterbury Association seeks to understand Christian students' places in world and campus affairs and the life and mission of the church through informal discussions and thought-provoking talks given by dynamic laymen in the church. Members of the Canterbury Club take an active part in the religious and social life of Christ Church, Albemarle, North Carolina.

Episcopal students active in Christ Church, Albemarle



First Row: Libby Crane, Brenda Graepel, Sara Goodson, Glen Clough, Paula Lutz, Linda Plemmons, Karen Bostick, Kim Covert, Elinor Duvall, Barbara Nelson, Judy Banck. **Second Row:** Jan

Heermans, Carol Schultz, Joann Broyles, Bill Goodson, Charles Simpson, Alvin Harm, Chris Sturgis.



First Row: Jane Moore, Nancy Weber, Nina Daniel, Diana Esou, Ricki Lewallen, Edna Winberry, Ann Bryant, Kathy Roberts. **Second Row:** Ray Burrell, Carol Duvall, Donna Ellis, Corale Raaks, Trudy Holland, Barbara Johnson, Martha Ja Waker, Jane Cashion. **Third Row:** Willie Lloyd, Peggy Halsey, Marti Trembath, Susan Noae, Judy Ingram,

Becky Sewell, Mary Hardin. **Fourth Row:** Cloro Bowman, Sarah Anne Mann, Linda Crowder, Patsy Strickland, Susan Fortune, J. C. Johnson. **Fifth Row:** Carolyn Whitesell, Mary Davis, Jerry Shocketford, Libby Ford, Teddy Crodock, Pat Barton, Gail Sanders, Miriom Nay.

C.E.F. prepares students for church-related work

Love, service, preparation, and dedication are the four aspects of the program of the Christian Education Fellowship. These ideals are symbolized in an emblem with a four-pointed diamond surrounded by a circle representing the never-ending circle of fellowship. Membership is open to all students preparing for service in some phase of church work. Programs on such topics as recreation and current church literature are oriented toward helping these students in preparation for their work.



Executive Council: Mary Hardin, President; Diana Esou, CLC Representative; Cloro Bowman, Jr. Representative; Carol Raaks, Vice President; Gail Sanders, Publicity Co-Chairman; Mary Davis, Secretary; Miriom Nay, Sophomore Representative; Libby Ford, Freshman Representative; Pat Barton, Publicity Co-Chairman; Teddy Crodock, Treasurer.

Fellowship Teams revitalize youth programs



Team members prepare for week-end work in local church.

The Fellowship Teams are organized to assist local Methodist Youth Fellowships in evaluating their study, service, and worship experiences in the light of youth's needs and Christian goals of growth. Teams of four or five members respond to invitations of churches to work in a concentrated effort for a week-end with the young people and their counselors to consider and revitalize the churches' programs for youth.



Executive Council: Cindy DeFilippo, Co-Publicity Chairman; Clara Bowman, President; Jane Moore, Co-Publicity Chairman; Jerry Shackelford, Secretary-Treasurer; Don Allred, Vice-President; Ricki Lewallen, Membership Cultivation Chairman.



First Row: Jane Moore, Clara Bowman, Caralyn Whitesell, Diana Esau, Mary Davis, Diane McDaniel, Ann Bryant. **Second Row:** Phyllis Hunt, Janet Frazier, Susan Noce, Cara Ruth Entler, Martha Burke, Ricki Lewallen, Donna Ellis, Cynthia

Kabulnicki **Third Row:** Nancy Welch, Sarah Anne Mann, Pat Barton, Carol Duvall, Jerry Shackelford, Cynthia DeFilippo, Patsy Strickland, George Y. Watson, III, Don Allred, Becky L. Sewell.

Kappa Chi provides fellowship for pre-ministerial students

An organization of national affiliation, the Upsilon Chapter of the Kappa Chi is a non-denominational fraternity of all students preparing to enter the pastoral ministry. Its purpose is providing a medium of instruction, inspiration, and realization of true Christian fellowship that its members may share worship and service based on the ideal of Jesus Christ. The fraternity members also seek to grow in an understanding of their task as it relates to their own contemporary society.



Executive Council: **First Row:** Bill Everett, Publicity; Calvin Vaughn, Publicity; Clay Smith, Secretary; Tom Lewis, Treasurer. **Second Row:** Dr. Kusche, Advisor; Fred Culp, Chaplain; George Watson, C. L. C. Representative; Dick Connor, President; Jim Allred, Vice President.



Allan Reading, liturgist, conducts Thursday Chapel



First Row: Dr. Kusche, Clay Smith, Tommy Lewis, Bill Everett **Second Row:** George Watson, Dick Connor, Merton Steelman, Allan Reading,

Ray Burrell, Jim Allred. **Third Row:** Fred Culp, Bob McLaughorn, Jim Lawrence, Britt Hadley, Calvin Vaughn, Charles Stevens.



First Row: Becky Andrews, Janice Johnson, Donna Ellis, Beverly Pholf, Jane Moore, Carole Rooks, Betty Coates, Debbie Johnson, Sally Lou Steinert, Clara Entler, Carol Duvall, Mary McGuire, Steve Zimmerman, Edgar Johnson, Wesley Judy. **Second Row:** Kathy Roberts, Willie Lloyd, Gail Sherrill, Anne Dore, Debbie Kriegner, Kathy Nolan, Barbara Johnson, Becky Sewell, Becky Bush, Gay Stirewalt, Jerry Shackelford. **Third Row:** Pat Reed, Marti Trembath, Cindy Kobulnicky,

Diane Callis, Barbara Price, Linda Crowder, Judy Ingram, Patsy Strickland, Rose Franke, Phyllis Troutman, Chuck Sulford, Clay Smith. **Fourth Row:** Janet Graham, Cindy DeFilippi, Martha Jo Walker, Ray Burrell, Jane Capps, Jean Torrence, Clara Bowman, Peggy Halsey, Bonnie Danner, Pat Andrews, Carolyn Pruett, Charles Litaker, Dave Ostman, Dr. Petersen. **Fifth Row:** Andy Shepard, Margaret Earley, Al Waddell, Dick Conner, Jim Lawrence, Britt Hatley.

M.S.M. holds fireside fellowships for questioning students

Projects this year have included a Christmas Party, held at a regular club meeting; sponsorship of two children from the Schaal for the Blind, Raleigh; the Fireside Fellowships, roundtable discussions held every Sunday night after Vespers; attendance at the North Carolina M.S.M. Conference; a campus-wide casual spring dance, Rampage; and regularly scheduled participation in the Vespers program.



Executive Council: **First Row:** Margaret Earley, **Steeplelight** Editor; Kathy Roberts, Service Project Chairman; Janice Johnson, Fireside Fellowship Chairman; Patsy Strickland, Freshman Representative. **Second Row:** Steve Zimmerman, Treasurer; Andy Shepard, **Steeplelight** Editor; Marti Trembath, Secretary; Clay Smith, Preparation Chairman; Dr. Peterson, Advisor. **Third Row:** Teddy Craddock, President; George Watson, Publicity Chairman; Don Allred, Fellowship Chairman; Tommy Sparks, Fireside Fellowship Chairman.



Betty Coates, Becky Sewell, Clara Bowman, Mary Davis, Jerry Shackelford, Mary Hardin, Carolyn Whitesell, Peggy Halsey, Miriam Nay.

Students learn of world missions of the Church

The Missions Club was organized to give students acquaintance and involvement in the mission of the church in the present age. In accordance with this goal, the membership is open to any student who has an active and growing concern for the church's ministry in a changing world. The club's aim was accomplished this year largely through study, fellowship, and projects such as a New Notions' Bonquet and a Christian Vacations Seminar.

Executive Council: Mary Davis, President; Becky Sewell, C.L.C. Representative; Mary Hardin, Social Chairman; Peggy Halsey, Secretary and Treasurer.

Clara Bowman and Treva Dysart prepare materials for Christian Vacations Seminar.



Westminster Fellowship has outstanding speaker program

The Westminster Fellowship, a student division of the Presbyterian Church, United States, seeks to worship, to provide fellowship, and to study through the channels which will aid its members in the service and enjoyment of God. Through its program and activities the Westminster Fellowship attempts to promote Christian principles and ethics, to make its own members aware of the place of the church in contemporary society, and to acquaint them with the work and spirit of other faiths and denominations as well as their own.



Carol Duvall and Jane Thomasson enjoy refreshments after a Westminster meeting.



Executive Council: Marty Darrell, Treasurer; Evelyn Kunz, Vice-President; Lynn Brown, Secretary; Jane Thomasson, President; Pete Andrews, C.L.C. Representative.



First Row: Jane Thomasson, Evelyn Kunz, Lynn Brown, Christine Stoddard, Marty Darrell, Carol Clark. **Second Row:** Pete

Andrews, Peggy Winget, Norma Carter, Micki Barrett, Debbie Kriegner, Davis Waters.



Dr. Brewer, Becky Andrews, Sandra Riggs, Wesley Judy, Elinor Duvall, JaElyn McGowan, Edwin Barlow, Paula Sanford, Paul Smith, Joyce Jim Jones, Marty Clous, Jim Krause, Elaine Hartley, Glenn Griffiths, Painter, Jane Williams.

Chamber Singers record for radio and television



The Chamber Singers is a madrigal group directed by Dr. Richard H. Brewer. Open by invitation only, membership is designed to include the best voices and readers among students interested in music. The Chamber Singers practice for two hours each week and perform the majority of their work unaccompanied. They sing musical compositions ranging from sixteenth and seventeenth-century sacred works to contemporary secular pieces.

A portion of the Christmas concert given in the Pfeiffer Chapel was a presentation by the Chamber Singers of Christmas carols, old and new. The group also taped this performance at WRAL in Raleigh for its Christmas Eve television audience. A part of each taur concert was the Chomber Singers' performance of **Regina Coeli**, a four-part chorus by Mazart.



First Row: Sally Steinert, Jeanne Croweay, Susan Lively, Melissa DeLeurere, Deborah Davis, Paula Kendall, Betty Coates, Sheila Redding, Ann Bryant, Margaret Lau. **Second Row:** Diana Eale, Phyllis Troutman, Nancy Wild, Janice Johnson, Joyce Painter, Janice Watson, Lynda Crowder, Jane Scheer, Diane Callis, Deborah Kriegner. **Thrid**

Row: Carol Duvall, Wesley Judy, Allen Readina, David Kelsey, Glenn Griffiths, Glen Clough, Benny Reavis, Alice Hatley, Miriam Nay. **Fourth Row:** George Singleton, J. Edgar Johnson, Ned VanDyck, Jim Lawrence, Wayne Reynolds, Morton Lore, David Osman.

The Aldersgate Choir, which serves in the worship services in the Henry Pfeiffer Chapel each Sunday morning, is the only totally voluntary choir on campus. Its membership is open to any student, faculty, or community member who wishes to participate. During the academic year the Aldersgate Choir also gives occasional concerts at churches in the area.



Executive Council: Joyce Painter, Secretary; Jane Williams, Publicity Chairman; Edwin Barlow, Treasurer; Jim Lawrence, President; Marty Claus, Vice-President.





CONCERT CHOIR

First Row: Sandra Riggs, Barbara Stangland, Janet Graham, Sandra Patton, Louise Furr, Miriam Nay, Jo Elyn McGowan, Elaine Hartley, Marry Claus, Rebecca Andrews. **Second Row:** Elinor Duvall, Carol Duvall, Paula Sanford, Carole Clark, Joyce Painter, Jane Williams, Patricia Sharp, Marti Trembath, Judy Robinson, Susan Lively. **Third**

Row: Jim Jones, John Vanhoy, Paul Smith, Glenn Griffiths, Edwin Barlow, J. Edgar Johnson, Jim Krause, Charles Litaker, Bryan Fox. **Fourth Row:** Wesley Judy, Tim Nichols, David Kelsey, Tom Sparks, Willis Lamm, Jim Lawrence, Jan Heermans, Glen Clough, Allen Reading, George Singleton.

Choirs offer inspiration for worship

Dedication to good music, inspiration, and excellent musical training are the rewards of membership in the Pfeiffer College Concert Choir. The forty members, chosen by audition, sing both sacred and secular music. The year's activities included assistance in chapel services, concerts in churches and high schools, and a concert tour of Florida. J. S. Bach's *Singet dem Herrn* and Aaron Copland's *In the Beginning* were major works in this year's tour repertoire.



On tour, choir visits Capitol as guest of Representative James T. Broyhill.



UPPERCLASS CHOIR

First Row: Dana Roderick, Eleanor Futch, Dianne Hatley, Gay Tucker, Elaine Hartley, Judy Robinson, Donna Clower, Jane Ihrie, Elinor Duvall, Vivia Day. **Second Row:** Peggy Friel, Barbara Bledsoe, Diane Meade, Roxanne Boyette, Ruth Crowell, Linda Walsh, Jane Ellis,

JoElyn McGowan, Sarah Goodson. **Third Row:** Wesley Judy, Ronald Burrell, Alvin Harm, Paul Smith, Glenn Griffiths, Clay Smith. **Fourth Row:** George Singleton, Jim Allred, Jim Krause, Jim Lawrence, Willis Lamm, Ron Bennett.



FRESHMAN CHOIR

First Row: Nancy Elledge, Gloria Norris, Susan Lively, Marilyn March, Phyllis Petree, Janice Brown, Sandra Allen, Jayne McDonald, Vicki Erickson, Paula Kendall, Lou Simmons, Susan Nooe, Marion McCoy, Doris Allred, Martha Scothern, Deborah Kriegner. **Second Row:** Germaine Hamrick, Beverly Pfohl, Patricia Reid, Bonnie Dehner, Nancy Sherrill, Mary Lou Burns, Carol Duvall, Rebecca Sexton, Miriam Wright, Susan Fortune, Judy Ingram, Deborah Wilson, Janet Stoddard.

Third Row: Wilhelmina Silva, Virginia Eldridge, Calvin Vaughn, Bill Everett, Steve Pinkston, Chuck Mason, John Gouch, John Mitchell, Duncan Campbell, Greg Bulla, Richard Harris, Maria Richmond, Eloyne Quigly. **Fourth Row:** Haskell Sells, David Kelsey, Eldon Sloan, Terry Stephenson, Frank Suggs, J. Edgar Johnson, Benny Reavis, Charles Litaker, Allen Reading, Z. W. Zeller.

Y.D.C. sponsors Lt. Gov. Scott's visit to campus

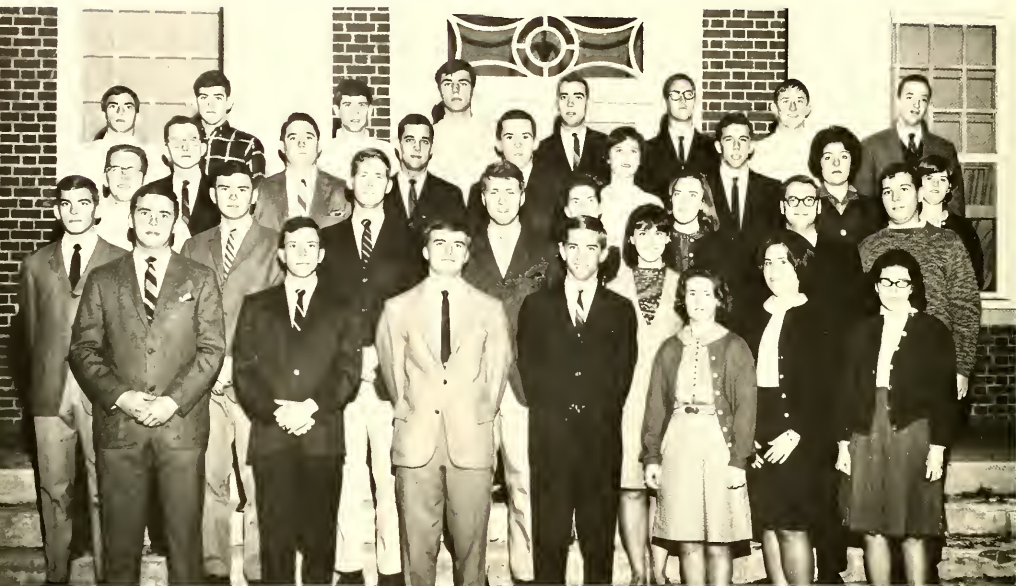

First Row: Dan Weaver, John Licari, Jim Call, Thad Woodard, Treva Dysart, Cindy Logan, Mitzi Tammini. **Second Row:** Steve McCormick, Gary Grubb, Denny Hilderband, Dick Nee, Linda Cowger, Jackie Bryan, Roy Patton, Dan Johnson. **Third Row:** Donald Prout, Frank

Watson, Ray Spratt, Jay McCarren, Paula Lutz, Charles Simpson, Carol Schultz, Linda Grant. **Fourth Row:** Harry Dutton, John Carlton, Myron Chastain, Frank Suggs, Ed Cramer, Dan Rogers, Britt Hadley, Clark Poole.



Executive Council: Terry Callahan, Treasurer, Roxanne Boyette, Secretary, Thad Woodard, Vice President, Robbie Harris, President, not pictured.

The Young Democrats Club stimulates in young people an active interest in governmental affairs, perpetuates the principles of the Democratic Party, and helps acquaint voters with the candidates and the issues. Pfeiffer's YDC, one of the largest chapters in the state, features outstanding programs and speakers



The YDC was fortunate in having the Lieutenant Governor Robert Scott as one of their guest speakers



First Row: Vicki Pope, Danno Sharp, Frank Lea, Vanette Starnes, John McGinn, Paul Filer, Joe Garst, Paul Loveland.
Second Row: Jerry Thrift, Wayne Szabo, Richard Baxley, Gary Grubbs,

The Y.R.C. supports Republican politicians in the area

The Young Republicans Club is an organization composed of students who maintain an interest in providing and promoting an understanding of the policies and platform of the Republican Party. The purpose of the Pfeiffer College Y.R.C. is to keep each member of its organization well-informed of all Republican politics.

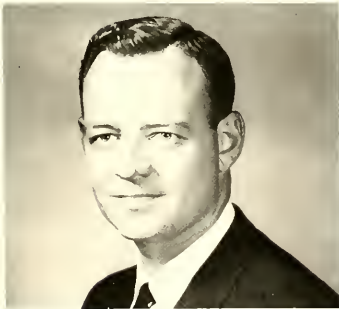

The Y.R.C. actively supported Congressman James Broyhill in his re-election to the House of Representatives.



Executive Council: Frank Lea, President; Paul Loveland, Vice-President; Ski Hilenski, Secretary-Treasurer

Lettermen's Club recognizes outstanding sportsmen

The Lettermen's Club is composed of men students who have received varsity letters at Pfeiffer. Their eligibility for the club is determined by the amount of time they participate in varsity sports. The purpose of the Lettermen's Club is to develop better relationships among students and between students and the community. Under the sponsorship of Coach N. E. Lefka, the club also attempts to create a spirit of unity among the athletes. It nominates the candidates for the annual Homecoming Court and operates the concession stands for the basketball games.



Lettermen Jack Cooke sells Cokes at basketball game.

Executive Council: **First Row:** Larry Groves, Vice President; John Long, President. **Second Row:** Herman Eaker, Secretary; Warren Knapp, Treasurer.

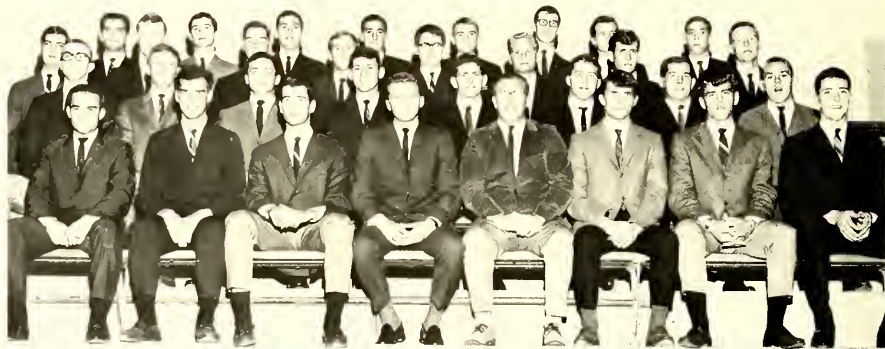

First Row: Ron Price, Larry Groves, Warren Knapp, John Long, Paul Loveland, Dave Crawford, Ross Hagstoz, Dave Sherrill. **Second Row:** Herman Eaker, Charles Dickinson, Robert Boyd, Mike Hagan, Larry Dyson, Chris Cordi, Joe Kushall, Steve Zimmerman.

Third Row: Barry Farr, Danny Carver, Art Small, Ed McDuell, Tommy Lewis, Arthur Hagstoz, Dave Spottswood, Jack Cooke. **Fourth Row:** Jim Baker, Bob Gullledge, Harold Willifard, John McGinn, Jim Wilburn, David Smith, Danny Smith, Les Bivens.

W.A.A. helps keep students physically fit



First Row: Lynn Hayes, Roxanne Boyette, Nancy Leatherman, Sharon Gibson, Patsy Varner, Carol Barbee, Cindy Koblunicky.

Second Row: Cynthia DeFilippo, Carolyn Whitesell, Anne Harris, Becky Bush, Nancy Welch, Phyllis Hunt, Hilda Yates.

Endeavoring to create and to stimulate among the women students of Pfeiffer College an enthusiastic participation in athletics, the Women's Athletic Association provides recreational activities for all interested women. Under the leadership of Miss Joon Talbert, assistant professor in women's physical education, the association sponsors an intramural program of team sports. Each girl who participates in the intramural program is a member of the Women's Athletic Association. At the end of the basketball tournament, a trophy is presented to the winning dormitory of a Coke party.



Below: Treva Dysart, Jackie Wetherington, Lynn Brown, and Nancy Leatherman make WAA plans in rec.



Executive Council: Roxanne Boyette, Secretary; Nancy Leatherman, President; Hilda Yates, Vice-President.



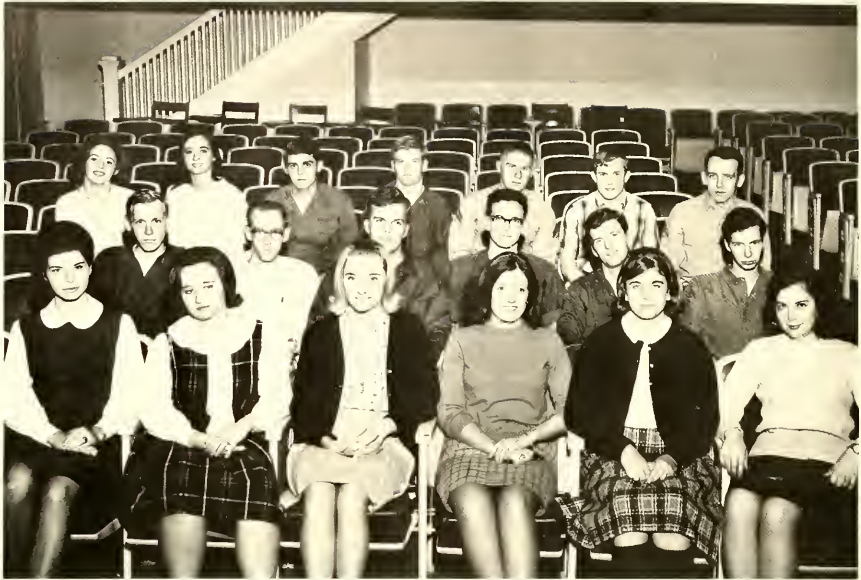

First Row: Pat Sharp, Nancy Weber, Dattie Kennard, Jo Chapman, Janice Watson, Barbara Skeen. **Second Row:** Jim Cosper, Alvin Harm, Steve Randolph, Wayne Szabo, Jim Krause, Coke

Third Row: JoElyn McGowan, Maria Stack, David Argo, Mike Driver, John Midyette, Pat Acheson, Buddy Patterson.

Playmakers tries off-beat dramatic fare

The Pfeiffer Playmakers promote the dramatic arts, acting, and technical crafts. The organization works closely with the Department of Speech and Drama in presenting a variety of dramatic performances such as **The Brig** and **St. Joan of the Stockyards** during the year.



Playmakers try out for coming play



Jim Cosper "sounds off" in **The Brig**.



First Row: Bonnie Cheatham, Bonnie Kirby, Paul Loveland, Janet Chance, Bettie Keller. **Second Row:** Mr. Fine, Johnny Bryan, Frank Watson, Ray Spratt, Roy Cottle, Ron Price, John Licari. **Third Row:**

Mr. Halshouser, Ed Cramer, Bill Goodson, Wayne Dick, Don Weaver, Roy Patton.

Future accountants explore the business world

The only business club serving the Pfeiffer campus, the Accounting Club, has as its purpose the stimulation and promotion of interest in both commercial and industrial accounting. Information is made available to the members of the club through speakers who discuss various types of accounting work from all areas of business, through material from the American Accounting Association (A.A.A.), and the American Institute of Certified Public Accountants (A.I.C.P.A.), and through research carried out by club members.



Executive Council: Paul Loveland, President; Ray Spratt, Treasurer; Janet Chance, Secretary; Bonnie Cheatham, Social Chairman; Mr. Halshouser, Advisor; Wayne Dick, Vice-President; Mr. Fine, Advisor.

S.N.E.A. prepares future teachers



Executive Council: Kay Summers, President; Nancy Leatherman, Parliamentarian; Charles Repp, Vice-President; Judy Covington, Secretary; Eleanor Garcia, Treasurer.

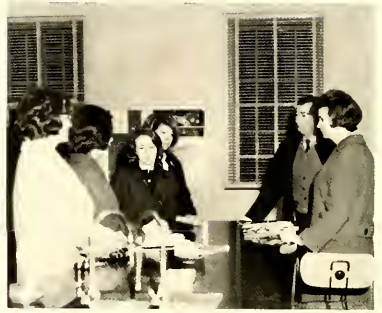

S.N.E.A. members stay to chat after meeting.

The S.N.E.A., Student National Education Association, offers to students who plan to teach all the opportunities and responsibilities of associate membership in the N.E.A. and the N.C.E.A. Members participate in the Association's state conventions and in the observation of National Education Week.



First Row: Becky Andrews, Jane Thomason, Carol Newsom, Ruth Fussell, Vivian Day, Cathy Carroll, Betty Shue, Linda Carter, Jayne McDonald, Donna Sharp, Treva Dysart. **Second Row:** Ann Warmick, Barbara Bledsoe, Gail Sherrill, Peggy Friel, Linda West, Beverly Pfohl, Judy Covington, Ann Harris, Sara Kennedy, Linda Johnson, Bonnie Cheatham, Judy Biehn. **Third Row:** Eleanor Garcia, Libby Crane, Becky Chapman, Cindy Kobulnicky, Ann Wimbish, Jane Ihrie, Donna Clower,

Bonnie Dehmer, Janet Chance, Jean Cunningham, Hilda Yates, Joyce Sells. **Fourth Row:** Paula Lutz, Carolyn Shore, Vanette Starnes, Truda Heaton, Barbara Price, Diane Callis, Judy Hendren, Susie Rankin, Candy Corson, Elaine Boldrick, Paula Deremer, Jay Moody, Linda Grant. **Fifth Row:** Elaine Huneycutt, Kay Summers, Charles Repp, Nancy Leatherman, Betty Jean Way.



First Row: Jean Bauldin, Will Gillis, William Willis, Marvin Cornell, Joe Pennock. **Second Row:** Carolyn Crosby, Juanita Gibbons, Carolyn Pruett, Miranda Wilkinson, Terry Fulcher. **Third Row:** Richard Baxley, Vicki Pope, Glenn Clough, Joe Pipitone, Andy Murphie. **Fourth Row:**

Johnny Long, Dr. Robertson, Dr. Kleppinger, Mr. Dial, Dr. Crowl. **Fifth Row:** Jean Martin, Brenda Overcash, Dewey Harris, Melissa DeLeurere, Danny Neuschafer.

Science Club sponsors field trips

Outstanding speakers from various scientific fields highlight the Science Club's programs which are designed to provide opportunities for exchange and communication among those whose interests lie in the area of the natural sciences. The club plans annual spring field trips to the Duke Marine Laboratory.



Dr. Crowl, a Science Club advisor, explains the anatomy of the frog to a conscientious student.

Executive Council: Miranda Wilkinson, Secretary; Danny Neuschafer, President; Johnny Long, Vice-President; Richard Baxley, Treasurer and Publicity Chairman; Dr. Crowl, Advisor; Mr. Dial, Refreshment Chairman.





Miss Louise Furr, 1965 Homecoming Queen

The crowning of the Homecoming Queen, 1965, was the highlight of the Homecoming activities on October 9. Half-time of the soccer game with St. Andrews featured the presentation of the Queen, her court, and their escorts.

Miss Louise Furr was elected Homecoming Queen by the student body. Louise, a senior music major from Albemarle, is a member of Pfeiffer's Concert Choir.





Jay Moody

Jane Cashian



Fall brings homecoming

The other senior member of the 1965 Homecoming Court is Joy Moody, head cheerleader and an elementary education major from Chester, Virginia. Linda Hester, Jane Cashian and Dione Hotley represented the sophomore class on the Court. Linda, a member of the 1965 May Court, is an English-Drama major from Birmingham, Alabama. Dione, whose home is in Stonfield, holds a trustee scholarship and is a major in elementary education. Jane Cashian, a cheerleader and member of the CEF, is majoring in Christian Education. From Charlotte, Jane also holds a WSCS scholarship. Janice Johnson, the only freshman on the Court, is a pre-nursing major. Her home is Ridge Park, Illinois.



Linda Hester



Diane Hotley

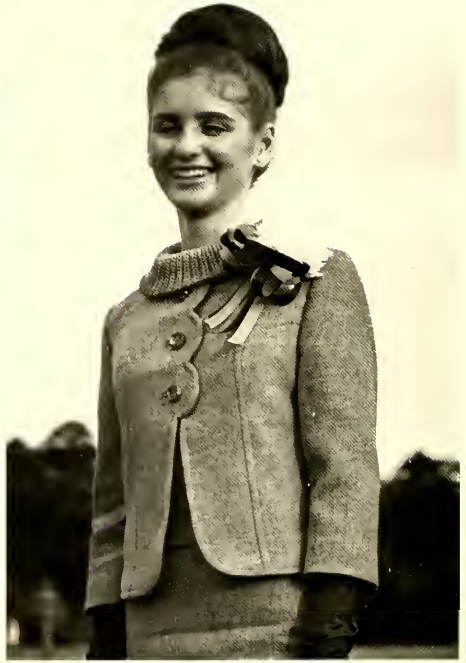

Jonice Johnson





Miss Jay Moody, 1966 Queen of April Festival

April Festival replaces May Day ceremonies



A new college examination schedule ending the spring semester early in May necessitated a cancellation of Pfeiffer's annual May Day with its court, afternoon presentation, and dance. However, because students wished to continue the tradition of the May Court ceremonies, planning for an April Festival began. The festivities honoring the senior class and taking place on an April Saturday, featured a carnival sponsored by the junior class, a reception given for the queen and her court by the sophomore class, and a dance that night, sponsored by the freshman class.



Ruth Fussell

April court, presentation, carnival, and dance honor Seniors

Jay Maady, a senior from Chester, Virginia, was elected Queen of the April Festival. Serving as her maid of honor was Ruth Fussell, a Morehead City native. Also representing the seniors were Becky Andrews, Lincolnton, and Nancy Leatherman, Mantea.

Elected from the junior class were Becky Chopmon and Becky Stephens. All six junior and senior court members are elementary education majors. English major Niki Papanicalas and biology major Jaan Sunby represented the sophomore class. Freshman attendants were Barbara Danner and Ann Dare.



Becky Andrews





Nancy Leatherman



Becky Chapman



Becky Stephens



Niki Papanicalas



Joan Sundby



Barbara Danner



Ann Dore



Martha and George Washington, guests at S.G.A. Ball



Martha and George Washington are chosen to be the honored guests at the S.G.A.-sponsored George Washington Ball in February. A man and a woman from the senior class are elected to hold this honor.

Miss Annobeal Waller and Mr. Johnny Lefler were this year's Martha and George Washington. Annobeal is a sociology major from Jacksonville, Florida. Fram Concord, Johnny is an English major. Annobeal and Johnny are engaged to be married June 18, 1966.



SPORTS

This year the Pfeiffer "Falcons," guided by on explosive offense, defeated all their opponents except one, U.N.C. It is interesting to note that U.N.C. scored more than half of the total points given up by the "Falcons." 1965 will long be remembered as a fabulous year for soccer at Pfeiffer College.

Teamwork is essential to the success of a soccer team, and, after watching our team in action, it was obvious that each player contributed to the winning of a game. However, there were three players who were especially outstanding: Donny Smith, David Smith, and Ross Hogstoz. These players were selected for the All-American soccer team, an honor which is quite noteworthy.



Coch Lefko and goalie John Long watch the Falcons from the sideline.



Jim Baker performs soccer ballet. The offensive team rolled up their score as defensive players held seven of the eleven opponents scoreless.

Pfeiffer Team unsurpassed in conference play



First Row: Hank Richards, Ken Herbert, John Cooper, Al Loragaine, Gordon Anderson, David Smith, Donny Smith, Ross Hogstoz, Denny Forer, Ron Wheeler, Harry Dutton. **Second Row:** George Young, Fred

Culp, Doug Trice, Joe Garst, Jim Baker, Steve Short, Steve Latham, Steve Lemmons, Maurice Duval, Lester Bivens, Larry Graves, Ed McDuell, Tommy Hogstoz, Paul Laveland, Johnny Long, Coach Lefka.



Talent, experience, and a desire for better than mediocrity formed the best soccer team in Pfeiffer history.

Soccer Scoreboard

Pfeiffer		Opponent
3	Washington-Lee	2
8	Appalachian	1
12	St. Andrews	0
6	Campbell	0
7	Belmont Abbey	0
2	U.N.C.	5
4	N. C. State	1
9	Furman	0
7	Davidson	0
2	Pembrake	0
6	Emory	0

A winning season



All-American Ross Hagstaz dribbled and scored through an outstanding junior year leaving defending foes in confused amusement



Freshman Doug Trice heads for future soccer years.

for the Fightin' Falcons



Gordon Anderson, John McGinn, and All-South Lorry Groves wait for a pass from David Smith.



Gordy Anderson scores for the Birds.

Brilliant, All-American Brazilian brothers, Danny and David Smith, spearhead the successful '65 season.

'65 Basketbirds have building year

The Pfeiffer Cogemen started the season with a split pre-Christmas record of 3-3. Returning players, Sherrill and Smith, with Courtney and freshman Butch Walker, led all scoring. Trouble began as injuries and scholastic difficulties plagued team success. Inexperience prevailed as freshmen were called on as an added scoring punch. The season advanced as Coach Francis Essic and '64-'65 star, Johnny Miller, saw the team combine speed, ability, and determination. Falcon fans saw better basketball and the prospect for future seasons of success as the season progressed.

Harold Williford puts it up for two points.



Dave Courtney hits for a total 15 against High Point.

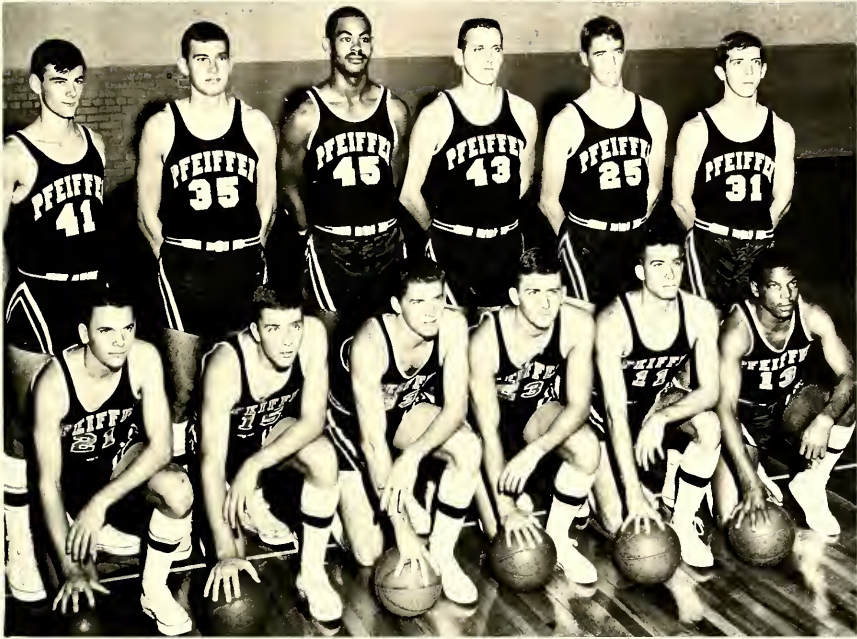

First Row: J. W. Lisk, David Sherrill, Dove Courtney, Chet Meinzer, Lorry Davis, Pete Boyce. Second Row: Rick Knapp,

Harold Williford, Vernon Walker, Calvin Lawson, Mike Smith, Vic Worry.

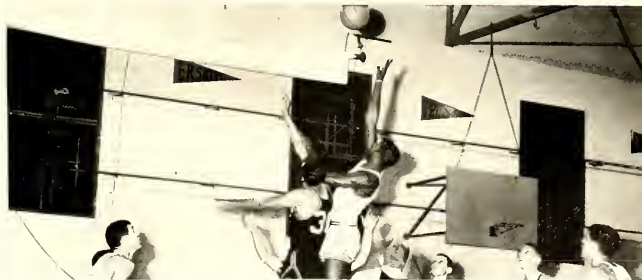

Butch Walker out-leaps the Mountaineers for the tip-off.

Basketball Scoreboard

Pfeiffer	Opponent	Score
93	Campbell	77
75	High Point	87
71	Lenair Rhyne	81
58	Appalachian	65
96	Elan	87
92	Guilford	84
72	Catawba	65
60	Ogletharpe Tournament	70
65	Ogletharpe Tournament	69
70	Erskine	72
73	Newberry	81
72	Atlantic Christian	83
61	Campbell	52
84	Western Carolina	109
68	Appalachian	106
71	King	58
75	Western Carolina	65
86	Catawba	71
58	Newberry	40
78	Erskine	69
74	Elan	78
76	Lenair Rhyne	75
84	Atlantic Christian	75
58	High Point	54
57	Guilford	90



These are the faces of basketball.

Basketball pulls big win over Guilford

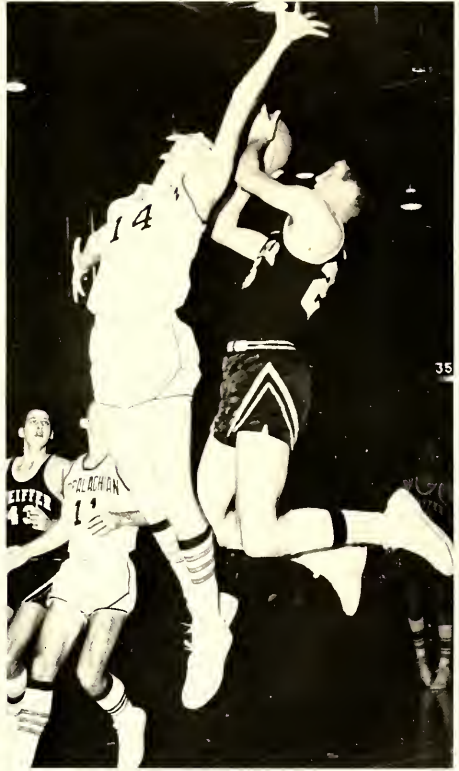

Top: Sophomore Mike Smith scores on a lay up against Appalochn.
Left: Coach Essic briefs his team during a break against High Point.

Pfeiffer matmen

The Pfeiffer wrestlers faced their toughest opponents in Appalachian, UNC, Georgia Tech, and Old Dominion. A strong crop of freshmen added to lightweight classes but this year the team lost many of its heavier men. Chris Cardi, Steve Zimmerman, co-captains, Doug McKinzie, and Dave Crawford returned. Freshman Mike Cline started a winning college career. During Christmas holidays, the team traveled to Miami to place first in the Holiday Tournament there.



Top: Coach Jerry Daniels accepts the Miami-Dade Invitational trophy. **Bottom:** Steve "Belvedere" Zimmerman works his opponent into a pinning hold.

face toughest opponents

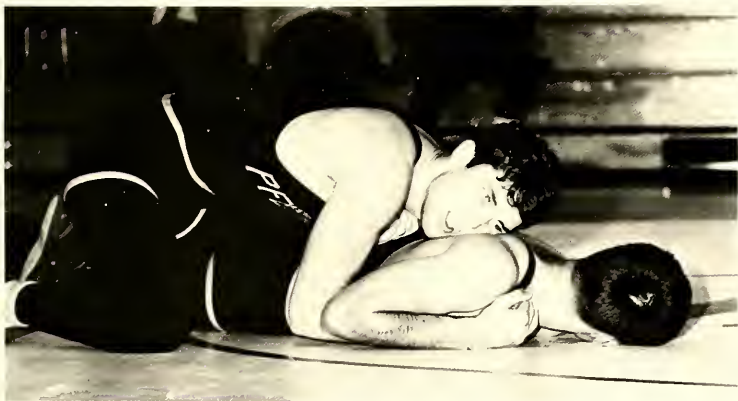

Dove Spottswood and Dave Crawford wrestle in Miami.



Dale Patterson, at 115 pounds, is one of four first place winners in Miami-Dade Tournament.



Outstanding freshmen, like Mike Cline, add strength in light and middle-weight.

Fine team is led by middle and light-weights



Left: Blinded, but undaunted, Dave Argo wrestles on. **Bottom:** Ca-Captain displays match-winning ability.



Ferebee enters 10th year with strong team



Folcon runner is safe at first



Dean Padgett, infielder, awaits the pitch which could put Pfeiffer on the winning side.



Mike Hogan rounds third and roces for another Pfeiffer score.

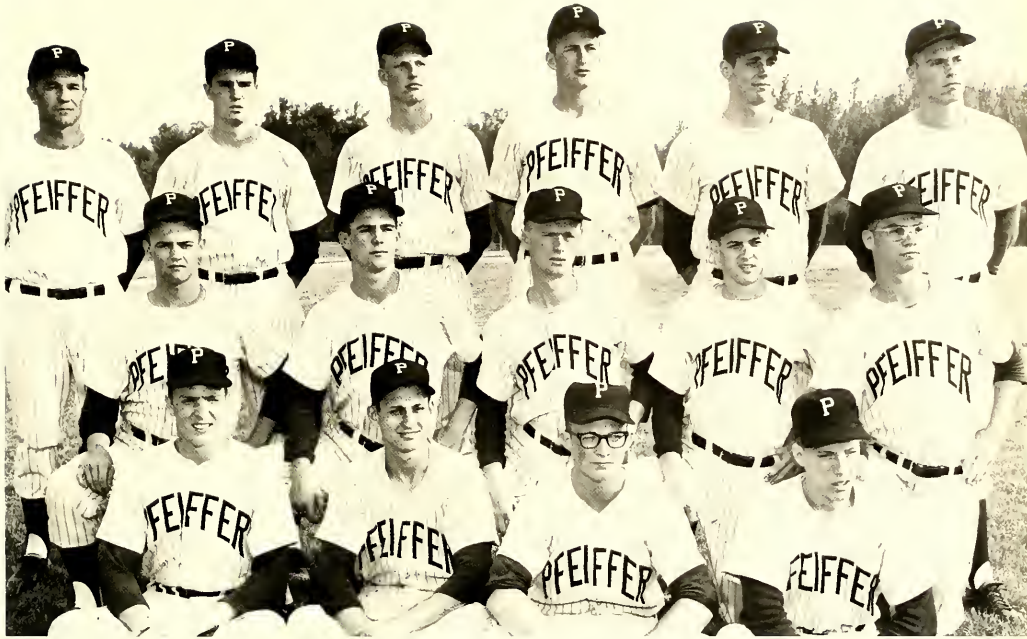

First row: David Sherrill, Mike Hagon, Neil Shouse, Kerry Hillegass.
Second row: Bob Boyd, Bob Gulledge, Bob Schuck, Dean Podgett, Art

Small. Third row: Coach Joe Ferebee, Bill McKinley, Jack Cooke, Bill Wynne, Joe Barnes, Monty Montgomery.

Pfeiffer's 1965 team won the Regular Season title but lost the tournament championship. The Folcons had three straight championships: 1962, 1963, and 1964.

The team was plagued with injuries, four regulars being out most of the season. Even with a team batting average of only .185, the Folcons finished on top of the Carolinas Conference with an 11-6 record, mainly due to the fine pitching of Billy Wynne and Joe Barnes. Good defensive play helped the team play winning ball.

Billy Wynne (N. Y. Mets) and Joe Barnes (Cincinnati Reds) will be missed greatly. Other regulars lost are Bob Schuck, Dean Podgett, and Bill McKinley.

Returnees from the 1965 squad are Hermon Eaker, Art Small, Hol Horrigan, Mike Hagon, Jack Cooke, Monty Montgomery, Bob Gulledge, Bob Boyd, David Sherrill, Neil Shouse and Ron Jones. New men expected to help the team are Vic Worry, Tommy Grubb, Griggie Porter, Dove Pettit, and Steve Pinkston.

Coach Ferebee will be starting his tenth season at Pfeiffer with a record of 171 wins and 61 losses.





Pitcher and third baseman Jack Cooke steps up to the plate against High Point.

11-6 record rates first in

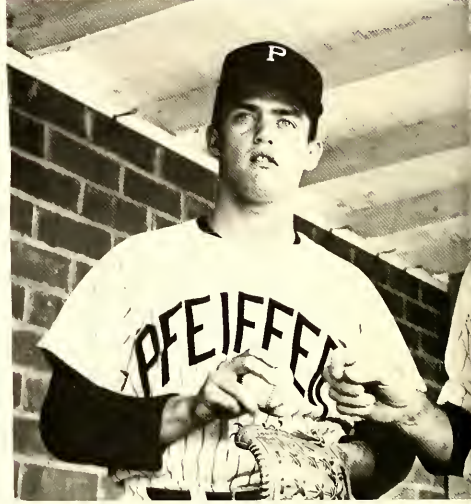

Bobby Boyd is congratulated by Eaker and Barnes after hitting a homerun against Appalachian.

Carolinas Conference



1965 CAROLINAS CONFERENCE Final Standings

	won	lost	pct.
PFEIFFER	11	6	.647
Atlantic Christian	9	5	.643
High Point	11	7	.563
Elon	10	8	.556
Cotowbo	10	8	.556
Guilford	9	9	.500
Western Carolino	8	9	.471
Newberry	7	9	.438
Lenoir Rhyne	7	9	.438
Appalachian	3	15	.167

1965 RESULTS

Pfeiffer	Opponent
2.. Davidson1
3.. Williams5
8.. Belmont Abbey0
5.. Newberry0
2.. Newberry6
1.. High Point3
8.. Guilford1
2.. Lenoir Rhyne0
5.. Appalachian1
6.. Appalachian4
6.. Davidson5
2.. Elon1
1.. Atlantic Christian0
4.. Atlantic Christian5
2.. Lenoir Rhyne7
4.. Cotowba2
5.. High Point4
7.. W. Carolina2
0.. Cotowbo5
1.. Elon3
2.. Guilford1
1.. Elon3
2.. Atlantic Christian3



Pfeiffer starts tenth year of varsity baseball with 171 wins.



Pfeiffer students excel in sports

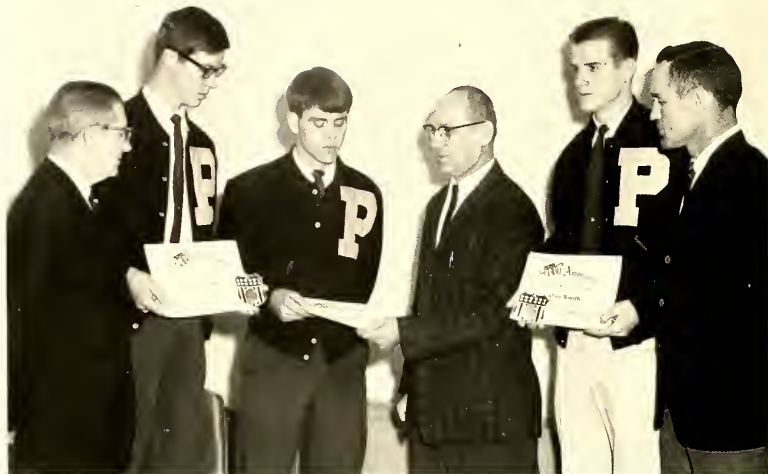

David Smith, Ross Hogstaz, and Danny Smith receive All-American Awards with Dr. Stokes, Mr. Lefko, and Mr. Ferebee.

The scholastic year of 1965-66 was a year of individual excellence and team brilliance in sports. The '65 baseball team captured the Corolino Conference record with 11-6. The diamond sparkled with stars Billy Wynne, All-Corolino, and Joe Bornes, All-Stote. Soccer featured three All-Americans: Ross Hogstaz, Donny Smith, and David Smith. Lorry Graves placed on the All-South team. Wrestling ran off with the Miami Christmas Tournament against such teams as N.C. Stote, Appalochion, University of Florida, and Novol Academy. Patterson, Moss, Crawford, and Zimmerman placed first, Hester, Argo, Cline, and Cordi placed second.





Pfeiffer Soccer Team wins laurels for a season record of 10-1.



All-Conference, All-State Pitcher signed with Cincinnati Reds.



Miami-Dade Trophy augments strong year for wrestling.

Lack of players plagues golf



Mike Smith, Barry Farr, and Danny Carver confer with Coach Essic before teeing off.

1965-1966 Pfeiffer golf suffered from a lack of players. Returning for the season were Mike Smith, Donny Carver and Captain Barry Farr. Transfer student Ben Lucas and several freshmen completed the team. Coach Francis Essic's linkmen played conference teams and entered the State tournament.



Netters defeat standing rivals



Tommy Lewis meets the ball with a strong back-hand.

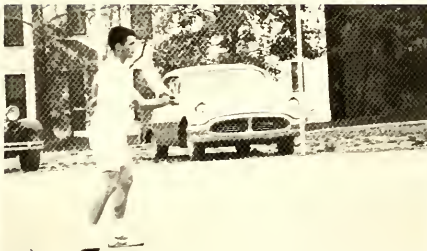

With most of the Falcon tennis players returning, Pfeiffer coach Wolloce Martin's netmen turned out an impressive season. Tam Lewis, Paul Loveland, Warren Knapp, Jim Wilburn, and Bo Strain played once again this year. As well as placing high in conference standings, the Birds represented Pfeiffer in annual state tournaments.



Paul Loveland reaches with his racket to return opponent's serve.

Cheerleader spirit boosts teams,



Joy Maody, chief cheerleader, Becky Chapman, Barbara Nelson, Willie Lloyd, Anne Black, Joan Sunby, Jane Cashion, Clark Poole.

The cheerleaders play a vital part to help varsity squads, whether on the field, diamond, mat, or court. "Sweet Georgia Brown" called students to gym pep rallies. The cheerleaders' tools are bonfires, pompons, Falcon pins, and strong voices.

encourages fans



Students, parents, and cheerleaders roar at Homecoming as the Soccer team shuts out St. Andrews, 12-0.



The cheerleaders "Go with the Falcons" during a pep rally.

Students, faculty join intramurals



Under the leadership of Coach Lefka and Mrs. Talbert, students and faculty participated in the Intramural program at Pfeiffer. Winners of the annual Mud Bowl were the Vaughn Vikings in a close game with the Tri-Panthers. A 22-21 game went all the way to the final second. Volleyball featured a faculty team with height, but also age. Girls' volleyball champs were the Mistakes. Basketball for men and women students saw fast, exciting playing. Intramural sport are a vital partian of student activities.







Steve Zimmerman, Treasurer; Jim Passoro, Vice President; Marty Clous, Secretary; Terry Swcegood, President

Seniors represent leadership, scholarship, and service

After four years of college, the senior class acquires a certain character, but paradoxically so, because that character is elusive, hard to define. The "typical" senior is, in reality, non-existent. The class, instead, is composed of individuals who came from diverse backgrounds. With broadened horizons, however, the seniors became more alike in their aspiration and determination to do something and to be someone worthwhile.

With Senior status come many new responsibilities. Among them was the assumption of leadership in the Student Government Association and in many of the

other important organizations on campus. Realizing that there were no other students to look up to gave the seniors mixed feelings of pride and insecurity. "The future" is a term which suddenly acquired immediate meaning to the seniors. The time arrived for him to test the various theories and ideas he has been formulating by finding his place in a confused society. Complacent, passive living offers no challenge to the senior who has experienced the challenge of learning in a college environment. For the adventure of purposefulness the senior stands ready.

Mary Elizabeth Adams
Asheboro



Charles W. Alley
Orlando, Fla.



Becky Falls Andrews
Lincolnton



William Coke Ariail, III
Summit, N. J.



Kenneth James Barlow
DeRuyter, N. Y.

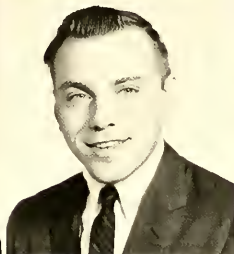

Joseph Wilson Barnes
Hillsboro

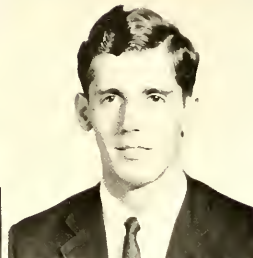

Judy Ann Barringer
Richfield



Richard Canady Baxley
Laurinburg

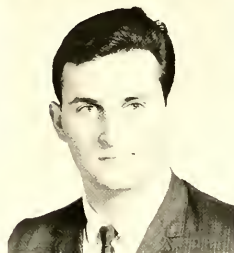

M. Jane Brady
Aberdeen



Jahn H. Brandau
Sterling, Ill.



Sandra Marie Brandau
Sterling, Ill.



Wayne Glenn Brooks
Newton

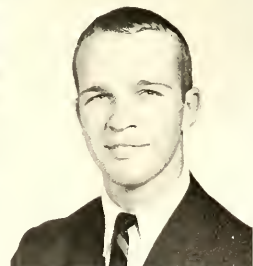

Jahn Harrison Bryan
Asheville



Iris Lane Burris
Albemarle



Robert Eugene Byrd
Old Fort

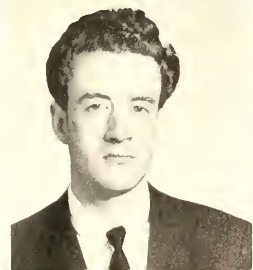



Willis Alexander Campbell
Concord

Bonnie Hallet Cheatham
Jacksonville

Henry Thomas Childress
Konnapolis

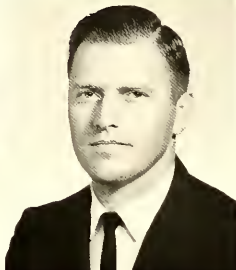

Corale Jaanne Clark
Asheville

Martha Ann Claus
Charlotte

James Paul Cladfelter, Jr.
Oakbara



Richard Walter Canner
Doylestown, Pa.

Marvin R. Cornell
Spartanburg, S. C.

Ray O'Neil Cattle
Richfield

Seniors take Graduate Record Exams

Washington's contribution to Homecoming week-end





Henry Harward Courtney
High Point



Nancy Elizabeth Crane
Charlotte

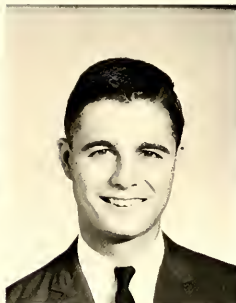

Frederick O. Cranford
Granite Quarry



Emmet Eugene Cruse, III
Mooreville



Melissa Marie DeLeurere
Hobart, Ind.



Charles Owen Dickinson
Beaufort

Nancy Treva Dysart
Charlotte

Herman Alfred Eaker, Jr.
Gostonio

James William Eddins, Jr.
Morven

Diane Watson Embree
Misenheimer

Jahn Haviland Embree
Misenheimer

Thomas A. Faggart
Concord

Barry Richardson Farr
Charlotte

Carolyn Fartenbury
Shelby

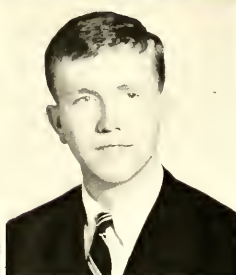
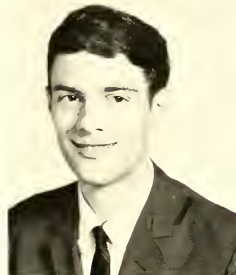



Dennis Bryon Fox, Jr.
Elkin

Ross Maurice Fox
Elkin

Rose Elisabeth Fronke
Titusville, N. J.



Georgio Louise Furr
Albemarle

Eleanor M. Gorcio
Tampa, Fla.

Sharon Lynne Gibson
Clayton

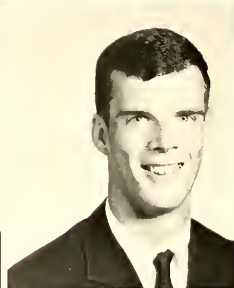
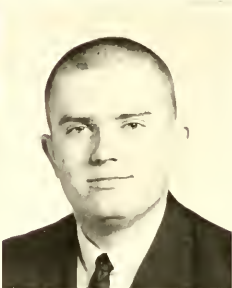

William John Gillis
Fayetteville

John L. Gore
Albemarle

Lawrence Albert Groves
Falls Church, Va.

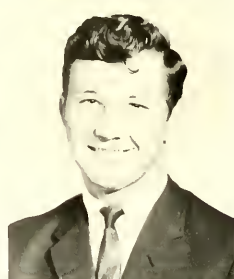

Peggy LaDoro Holsay
Gainesville, Fla.

Mary Elizabeth Hordin
Asheboro

David Dewey Horris
Harmony

Diplomas become treasured possessions after May 16, Commencement

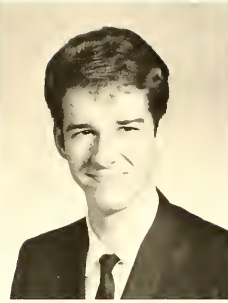

Doris Ann Harris
Mt. Gilead

Ronald Robinson Harris
Mt. Gilead

Dwight C. Hartsell
Ookbora



Time taken out from study to write a letter

Some Seniors look forward to graduate school

Jerry Eugene Harward
Norwood

Linda Henson
Albemorle

Jerry P. Hewitt
Newton

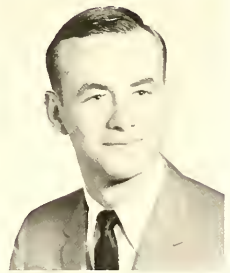
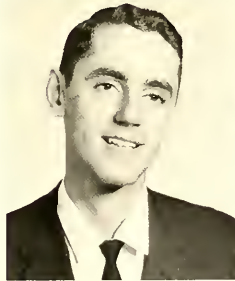

Etta Eudy Hopkins
Mt. Pleasant

Martha Carole Huit
Newton

Betsy Huneycutt
Rockingham





Elaine Huneycutt
Stonfield

Barbara Ann Jackson
Foyetteville

Edwin McLead Jacobs
Walterboro, S. C.



Barbara Louise Johnson
Raleigh

Barbara Lynne Jones
Greensboro

James S. Jones
West End, N. J.

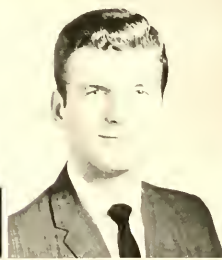
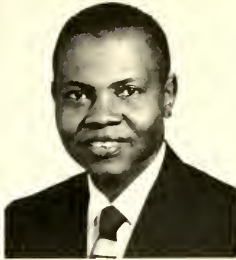

Warren Dana Knapp, Jr.
Hingham, Moss.

William Kodzai
Umtali, Rhodesia

James L. Krause, Jr.
Millville, N. J.

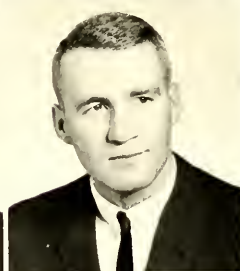

Joseph A. Kushall
Deptford, N. J.

R. Parks Lanier, Jr.
Lenoir

Happy James Lawrence
New Smyrna Beach, Fla.

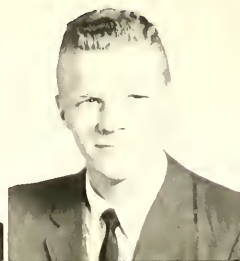
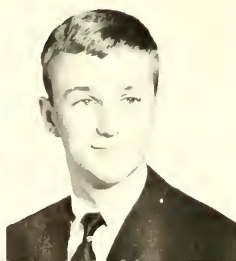

Nancy Marie Leatherman
Maarehead City

John Charles Letler
Concord

John L. Long
Merchantville, N. J.



Paul Davis Laveland, Jr.
Mt. Helly, N. J.

Paula Anne Lutz
Gastonia

John Charlton McGinn
Fort Mill, S. C.



JoElyn McGowan
Misenheimer

Daris Bast Martin
Landis

Franklin Douglass Martin
Landis

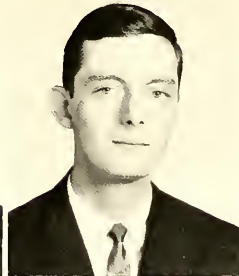

Jahnnie Lakey Midyette
Winston-Salem

John Clair Miller
Glenwillard, Pa.

James S. Milligan
Cinnaminson, N. J.

Hot dog sales raise money for class gift

Charles Simpson and Steve Zimmerman help in class project.



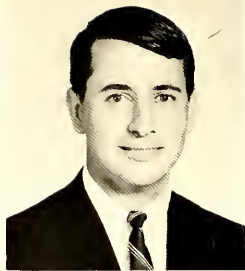

Linda Jay Moody
Chester, Va.

Jean Burleson Margan
New London

Tabias Jenkins Morgan, Jr.
Salisbury



Margaret Lucille Marrison
Moorestville

Robert Andrew Murphie
Yorktown, Va.

Frances Mauren Norton
Orlando, Fla.



Dean Arnold Padgett
Misenheimer

Linda Utter Padgett
Misenheimer

Robert Lewis Parke
Richfield



Exam time



James D. Passara
Millville, N. J.

Ray H. Patton, Jr.
Canton

Joseph Francis Pennack
Tompo, Flo.

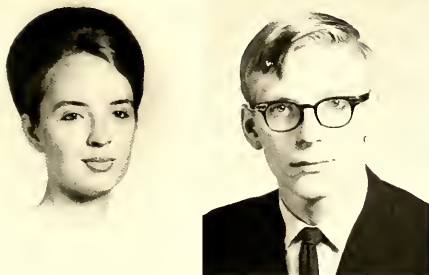

Vicki Lea Pope
Durham

James Furches Paplin
Elkin

Judy Moyle Powell
Concord



Senior dorms win homecoming decoration contest

Carolyn Bishop Pruett
Mt. Airy

Jere Steven Randolph
Tompo, Flo.

Frank Henry Richards
Misenheimer



Linda R. Richards
Misenheimer

Robert Glen Richards, Jr.
Albemarle

Mary Adele Raach
Rock Hill, S. C.



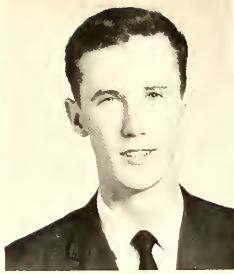

Carole Ann Racks
Jacksonville, Flo.

David Barry Rawe
Weldon

Brenda Haupe Rutledge
Stotesville



Gail Warlick Sanders
Shelby

Virginia M. Saunders
Troy

Pamela Mae Sells
Albemarle

Seniors complete an active and stimulating year

Donna Lee Sharp
Woodstown, N. J.

Anthony Roy Shaaf
Solisbury

Carolyn Ann Share
Mt. Airy



Charles M. Shart, III
Charlotte

Stephen Joseph Michael Shart
Alexandria, Va.

Paul Neil Shouse
Winston-Salem

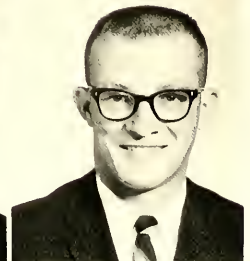
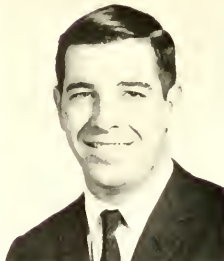

Charles Davis Simpson
High Springs, Fla.

David W. Smith
Urginiana, Brazil

Tam David Stayer
Mt. Holly Springs, Pa.



One can always find a bridge game at the lounge.



Maria Ingram Stack
Kernersville

Thomas Plant Stoll
Asbury Park, N. J.

Linda Kay Summers
Winston-Salem



John O. Summey, Jr.
Charlotte

Terry Van Swicegaad
Winston-Salem

Marie L. Swing
Misenheimer

Senior Dick Conner enjoys traditional Sadie Hawkins Dance.



Willie Ann Teeter
Harrisburg

Jane Holton Thomasson
Charlotte

Elizabeth Lindsay Tingle
Alliance



Martha Grenfell Trembath
Charlotte

Jerry Max Varnadore
Salisbury

Gladys Annabeal Waller
Jacksonville, Fla.



Ronald Elwood Walser
Lexington

James Larry Ward
Ashebara

Betty Jean Way
Elfland

Terry E. Weaver
Landis

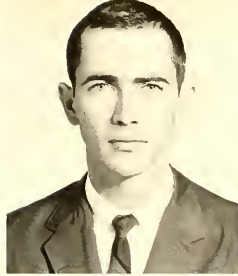

Nancy S. Weber
Orlando, Fla.



Ronnie Frances Wernick
Greensboro



Nancy Elizabeth West
Altavista, Va.



Jacqueline Mary Wetherington
Ft. Lauderdale, Fla.



James Marion Wilburn, III
Pilot Mountain

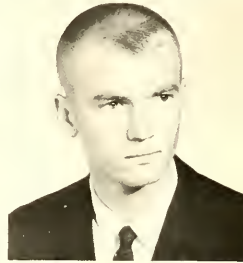

Margaret Dionne Wilhof
Rocky Mount



Miranda Lenora Wilkinson
Kernersville



Mildred Jane Williams
Charlotte



Harold Johnson Williford
Niagara

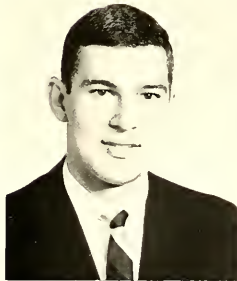

Linden Terry Winburn
Conway, S. C.

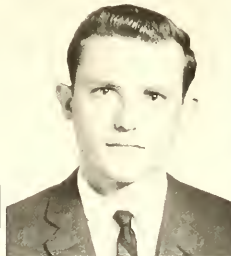

Margaret Wolcott Winget
Gastonia



Jerry Robert Wise
Salisbury



Beverly Anne Wolfe
Arlington, Va.



David Steven Zimmerman
Connelly Springs

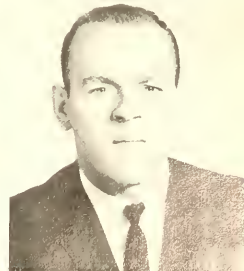



Class Officers: Don Weaver, Treasurer; Jane Ihrie, Secretary; Rig Lentz, President; John Spencer, Treasurer.

Juniors find themselves only one step from graduation

The rings which many of the juniors receive symbolize what has been accomplished and serve to remind them of goals still to be attained. They gain assurance and direction as work on their majors progresses. They begin to realize how close graduation really is and how much has been gained in the preceding two years. Juniors

combine a sophomore's enthusiasm with a year's experience. During their junior year, many students receive honors and special recognitions for their service or academic excellence. The Order of the Sundial, the Phi Delta Sigma, the Alpha Psi Omega, Morshols, and other honoraries induct juniors into their membership.

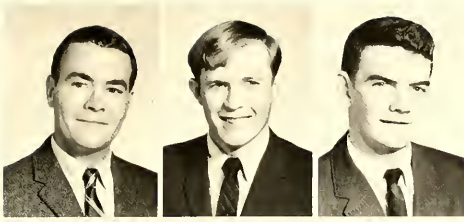

Elliott M. Abbott
Wakefield, Mass.
J. Padraig Acheson
Misenheimer
Jim G. Alfred, Jr.
Albemarle
Patricia Ann Almond
Albemarle



Robert E. Angley
Lenoir
Ronald D. Atkins
Biscoe
Annie Marie Autrey
Red Springs
Carl Edward Bell
Richfield



Robert Thomas Berryman
Surry, Va.
Mary Anne Black
Mount Holly
Michael George Blackwood
Greensboro
Barbara Lucille Bledsoe
Decatur, Ga.

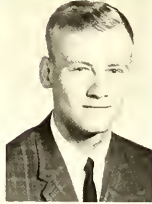

Elaine Catherine Baldrick
Pitman, N. J.
Jean Carolyn Bouldin
Trinity
Clara Louise Bowman
Plant City, Fla.
James Thomas Bawman
Winston-Salem



Iris Holland Brown
Kannapolis
Marianne Jeane Bumgarner
Millers Creek
Ray Garrison Burrell, Jr.
Gastonia
Flora June Bustle
Franklinville



James Vestal Call
Lexington
Terry David Callahan
Pampano Beach, Fla.
Zarah Elizabeth Cannon
Marion
Linda Carol Carter
Tabor City



E. Karen Cosh
Minroe

Janet Mary Chance
Millville, N. J.

Pamela Louise Chapman
Duncan, S. C.

Rebecca Louise Chapman
Greenwood, S. C.

Peyton Harrison Colbert
Sanford, Fla.



Frances Eleanor Cole
Clayton, N. J.

Christopher George Cordi
Towson, Md.

David Carson
Yardley, Pa.

David Allen Courtney
Knoxville, Tenn.

Judith Catherine Covington
Richmond, Va.



Teddy Blair Croddock
Thomasville

Edward Bruce Cramer
Cherry Hill, N. J.

David Brown Crawford
Kannapolis

William C. Crawford
Clinton, Md.

Howard Merritt Crowe
Gold Hill

Junior Class sponsors off-campus dance



Goyle Elizabeth Cummings
Charlotte

Jean Eleanor Cunningham
Lansdowne, Pa.

Nino Katherine Daniel
Asheville

Leonard Johnson Darnell, Jr.
Winston-Salem

Mary Angolia Davis
Gastonia



Vivio Ruth Day
Rockville, Md.

Paula Marie Deremer
Charlotte

Mari Lee Diol
Lands

Ralph Wayne Dick
Richfield

Elinor Ruth Duval
Camden, N. J.



"Crush the Knights"

Donna Rae Ellis
Norfolk, Va.

Diana Joyce Esau
Brooklyn, N. Y.



Alton Lonnis Ehrhridge
Hamlet

William Allan Fagan
La Platta, Md.



Ellen Sue Flake
Badin

Margaret Ann Friel
Haddonfield, N. J.



Terry Vincent Fulcher
Winston-Salem

John Harvey Garrison
Albemarle

W. Kenneth Goodson, Jr.
Albemarle

Douglas William Gosbin
Bridgeton, N. J.



Peggy Joyce Greer
Winston-Salem

Gwyndolon Long Griffin
Monroe

Ronald Wayne Hann
Bridgeton, N. J.

Alvin L. Harm
Trenton, N. J.



Philip Harold Harrigan
Salisbury

Harriet Elizabeth Hartman
Lincolnton

Olivia Gail Hartsell
Albemarle

Larry James Harward
Norwood



Janice K. Hatley
Albemarle
James Connor Hawkins, Jr.
Gaston



Lynn Clodfelter Hayes
Misenheimer
Carolyn Jane Heacock
Charlotte



Truda Myra Heaton
Spruce Pine
Vicki Kaye Heilig
Salisbury



Juniors sweat Accounting.

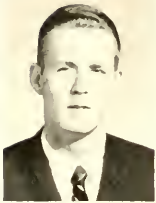

George Denning Hilderbrand
Sumter
Patricia Jane Ihrie
Louisburg
Flo Ellen Johnson
Charlotte
Carol McWhorter Jordan
Misenheimer



David Curtis Jordan
Misenheimer
Karl Wesley Judy
Asheboro
Bettie Carol Keller
Dillwyn, Va
Dorothy Caroline Kennard
Tampa, Fla.



Ronald M. Key
Millville, N. J.
Bonnie Jean Kirby
King
James Eugene Kounse
Covington, Va
Evelyn Margaret Kunz
Florence, S. C.

Rita Barrier Lambert
Mt. Pleasant

Willis Ray Lamm
Bailey

Steven Barclay Latham
Glassboro, N. J.

Stephen LeRoy Lemons
Murray Hill, N. J.

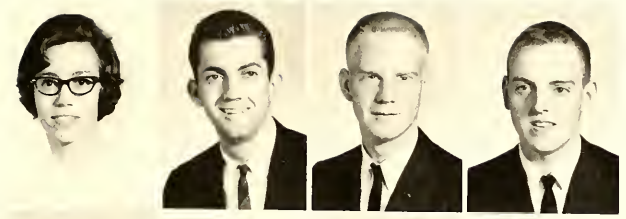

Meredith Rigdon Lentz
Alexandria, Va.

Robert Rickard Lewallen
Winston-Salem

John M. Licari
Alexandria, Va.

Linda Sue Lisk
Norwood

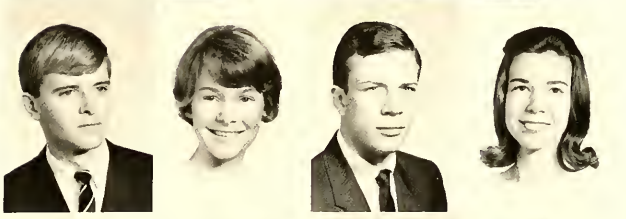

Willie Norvelle Lloyd
Charlotte

Mary Joyce Love
Newton

Russ David Marshall
Lyons, N. Y.

Betty S. Matheson
Mt. Gilead

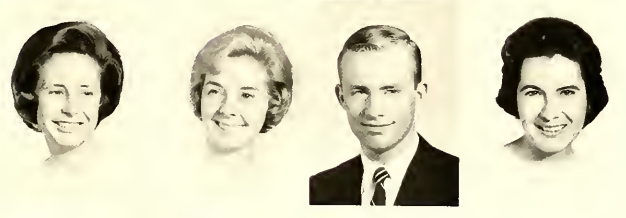

Diane Elizabeth Meade
Baltimore, Md.

John D. Midyette, III
Winston-Salem

Carol Mizelle
Raleigh

Lee G. Morgan
Pennsauken, N. J.



Charles Fredric Morrison
Winston-Salem

Pat Mullis
Albemarle

Esther G. Narron
Candor

Barbara Ann Nelson
Ocala, Fla.



William A. Nichols
Millville, N. J.

Joyce Leigh Painter
Graham

Dale Albert Patterson
China Grove

Oscar Patterson, III
Shelby

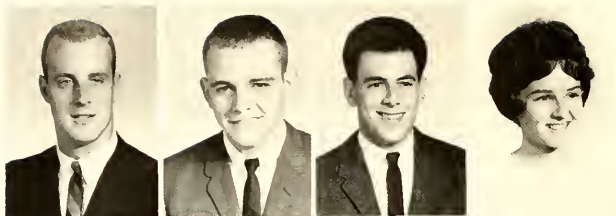

David William Pettit
Marlton, N. J.
Daniel Caloway Philbeck
Caroleen
Joseph Anthony Pipitone
Rosenhayn, N. J.
Sandra Douglass Poovey
Misenheimer

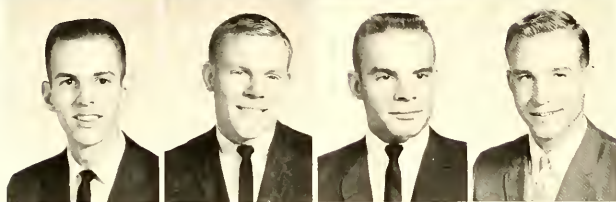

Toby Lane Poplin
Norwood
Barry D. Pate
Glassboro, N. J.
Roland Norwood Price, III
Pennington, N. J.
Charles A. Repp
Glassboro, N. J.



Georgann Lee Richardson
Winston-Salem
M. Lounelle Selle
Gold Hill
Jerry W. Shackeleford
Winston-Salem
Linda Aileen Sharpe
Misenheimer

Top Junior students chosen as marshals

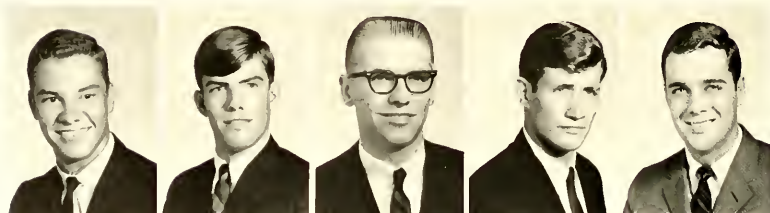

Arthur P. Small, III
Jacksonville, Fla.
Gary Richard Smith
Mt. Holly, N. J.
John French Spencer
Albemarle
David Manning Spottswood
St. Petersburg, Fla.
David Roy Sprott
Charlotte



Mary Vanette Stornes
Lincolnton
Rebecca Lois Stephens
Yanceyville
Robert Bruce Teter
Ft. Lauderdale, Fla.
Jerry Lee Thrift
Forest City
Elmino Moric Tomoin
Long Branch, N. J.

Paul David Toney
Forest City



Barbra Lou Trusler
Tampa, Fla.



Patricia Gatherine Tucker
High Point



Samuel Kirk Turner
Polkton



Peter Fredric VonWageningen
Shelby



Donald Richard Weaver
Asheville



William Duncon Willis
Sanford



Ann Louise Warmick
Haddonfield, N. J.



Hilda Yates
Denton



George Joseph Young
Berlin, N. J.

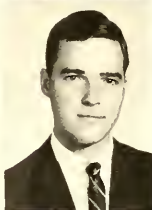

Students buy books as new semester begins.

Flora Bustle examines biology specimen.



With pride the sophomores realize they are one step nearer their goal. It is a year of changes, added responsibilities, and privileges. Sophomores rank among the busiest people on campus because they take advantage of the extra-curricular activities offered them. The sure,

confident air of the second-year students shows that they have surmounted any difficulties presented by first-year adjustments in academic or social life. A very active, enthusiastic class, the sophomores sponsored a show-and-dance concert by the Drifters in December, 1965.

Spirit, enthusiasm characterize Sophomore Class

Class Officers: Al Woddell, Treasurer; Thad Woodard, President; Clark Poole, Vice President; Margaret Early, Secretary

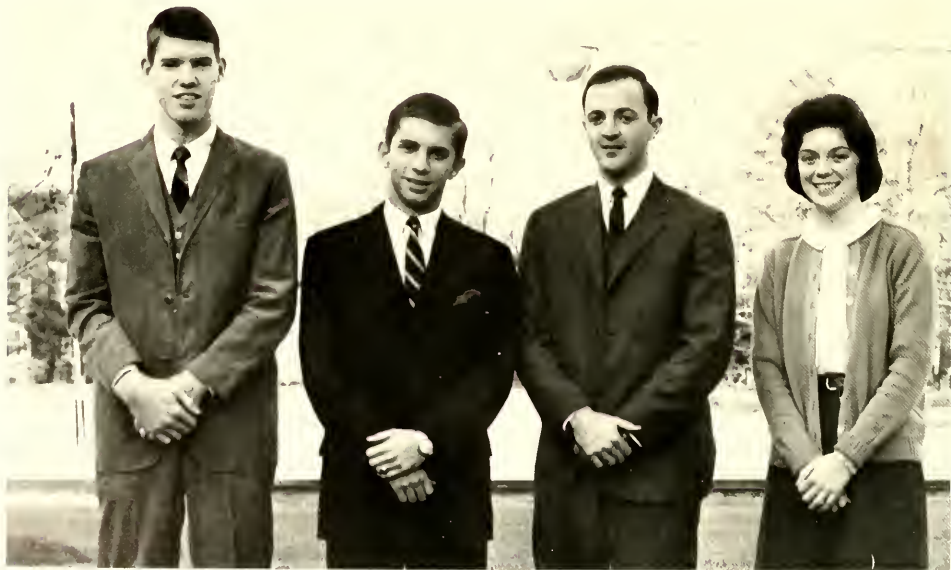



Lili Marlene
Acheson
Misenheimer

Jane Elizabeth
Allen
Charlotte

Donald Howard
Allred
Concord

John Peter
Andrews
Jacksonville

Patricia Helen
Avery
Crouse

Lewis Edward
Aycock
Pinebluff

Louie studies between classes.



Judith Christian Banck
Jacksonville, Fla

Carol Sue Barbee
Durham



Rebecca Jean Barkley
Belmont

Edwin Larry Barlow
Andrews



Patricia Eileen Borton
Orlando, Fla.

Ronald Finn Bennett
Hallandale, Fla.



Linda Faye Bowie
Florence, S. C.

Robert Louis Boyd
Charlotte



Roxanne Boyette
Zebulon

Clara Cavin Brawley
Mooreville



Mary Sue Brawley
Mooreville

Russell Charles Broodnix
Croydon, Pa.



Margaret Ann Brookey
Charlotte

Non Lynn Brown
Mt. Ulla



Alda Jacqueline Bryan
Greensboro
Martha Isabel Burke
Salisbury



Ronald Edward Burrell
Candier
Rebecca Lynn Bush
Hudson



Jesse B. Byrd
Paint Pleasant, N. J.
Nancy Allen Cameron
Miami, Fla



Kim TenEyck
Covert
Essex County, N. Y

Linda Carole Cowger
Baltimore, Md.

Cheryl Gay Creed
Mt. Airy



Terry Leigh Carmichael
Plant City, Fla
Catherine Elizabeth Carroll
Pineville

Steve Grimes
Crippleville
Lexington

Vera Carolyn Crosby
Harmony

Carl Stanton Cross, Jr.
Salisbury



Ruth Ann Crowell
Yardley, Pa.

Charles Fredrick Culp
Gastonia

Elizabeth Amata Darrell
Mt. Ulla



Jane Anita Cashion
Charlotte
June Alice Cashion
Lincolnton



Anne Lucille Chaffin
Mt. Glead
D. Glenn Clough
Price, Md



Donna Joyce Clower
Floyd, Va.
Jack M. Cooke
Cherryville

Eager to accept

Student Union steps take over where Rowe left off.





Cynthia Sue DeFilippo
Elmira Heights, N. Y.
Donna Rea Denman
Clearwater, Fla.
Larry Eugene Dyson
Mooresville
Margaret A. Earley
Jacksonville, Fla.



Janie Lou Ellis
Maiden
Janice Elaine Fleming
China Grove
Frank Edward Funderburk
Lexington
Hazel Eleanor Futch
Lakeland, Fla.



Winfred Joseph Garst, Jr.
Salem, Va.
Juanita Louise Gibbons
Clintondale, N. Y.
Sarah Jane Goodson
Asheville
Janet Hamilton Graham
Miami, Fla.

upperclassmen responsibilities and privileges



Linda Irene Grant
Kannapolis
Carol Lee Gray
New Gretna, N. J.
Brady McCoy Guinn, Jr.
Mount Holly
Bob Gulleddge
Rockwell
Russell Gordon Hanson, Jr.
Raleigh



Anne Winston Harris
Chester, Va.
Jacqueline Elaine Hartley
Gastonia
Vickie Dianne Hotley
Stanfield
Jan Phillip Heermans
Wilmington, Del.
Linda Dorseen Hester
Birmingham, Ala.



James Michael Hogan
Landis
Gertrude Thomas Holland
Franklin, Va.
Sharron Larue Holt
Albemarle
Dianne Helms Hudson
Albemarle
Phyllis Rebecca Hunt
Shelby

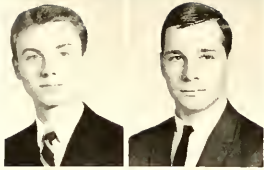

Billy Gene Johnson
Smithfield
Daniel Thomas Johnson
Highlands, N. J.

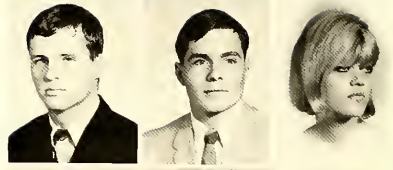

Clyde Perry Leonard
Lexington
Alfred Morrison Lewis, Jr.
Charlotte
Barbara Lewis
Floortown, Pa.



Frances Elizabeth Johnson
Hickory
Janice Carol Johnson
Kernersville

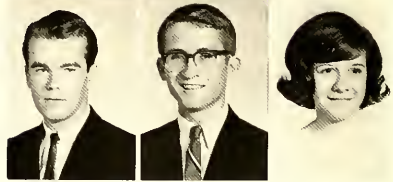

Rodney James Lewis
Sussex, N. J.
Thomas DeWitt Lewis
Asheboro
Beverly L. Linder
Solisbury



Philip Henry Johnson
Siler City
Ronald Eugene Jones
Harrisburg, Pa

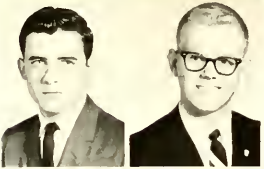

Harold Gene Jordan
Concord
Edward Eugene Kelly
Charlotte

Sophomore class



Jacqueline Ann Kenney
Satellite Beach, Fla.
Rudolph Lee King
Forest City



Mary Cynthia Kobulnicky
Kannapolis
Thomas O. Kruse
Cherry Hill, N. J.

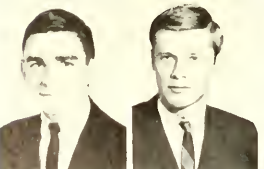

Gary Stevie Lambert
Albemarle
Frank Wright Lea, III
Gibson

Sophomores prepare for Homecoming.





Julia Irene Lindsay
Salisbury
James Richard Lisenby
Norwood
Morton Lora, II
Millville, N. J.
Frances Elizabeth Lowder
Charlotte

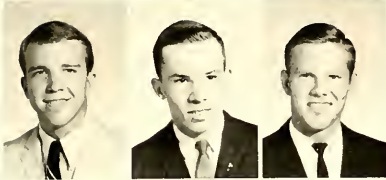

Ben Simons Lucas, Jr.
Charlotte
John Alfred McCarren
Silver Spring, Md.
Gary Elder McGuire
Kannapolis
Mary A. McGuire
Winston-Salem



Margaret Ann McInnis
Kannapolis
Robert T. McLawhorn
Greensboro
Mary Kathleen MacKay
Haddonfield, N. J.
Harold Spencer Mills
Belle Haven, Va

sponsors show and dance by *Drifters*



Ralph Lawrence Monaghan
Charlotte
Monty Montgomery
Albemarle
Lucy Jane Moore
Seven Springs
Jennifer Kay Mumpower
Winchester, Va
Miriam Cornelia Nay
Goshen, Ky.



Carol Ann Newsom
Troy
Timothy Howard Nichols
Lexington
Richard Grier Noe
Elkin
John Warren O'Malley
Washington, D. C.
Clyde Walter Overcash
China Grove



Niki Papanicolas
Arlington, Va.
Harry James Park, Jr.
Rockwell
Sandra Gail Patton
Mt. Airy
Kay L. Phifer
Silver Spring, Md.
Paul Stephen Phillippi
Avondale Estates, Ga.

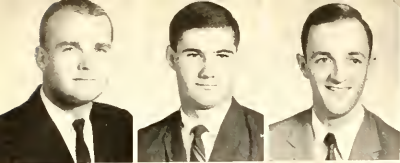

Terry Clyde Pleasant
Lillington
David Poole
Concord
Forrest Clark Poole
Shelby



Brenda Louise Poplin
Duncansville, Pa.
Donald Gregory Prout
Durham
Larry Allen Rape
Mt. Ulla



Gary Calvin Rhodes
Lexington
Kathleen Lorraine Ric
Fayetteville
Katherine B. Roberts
McKenney, Va.

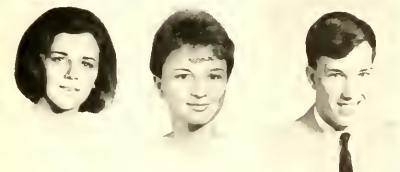

Judy Lane Robinson
Mount Holly
Dona Anne Roderick
Virginia Beach, Va.
Joseph Rudnicki
Long Branch, N. J.



Paula Anne Sanford
Hudson
Linda Lee Saunders
Troy
Joyce Lucile Sells
Gold Hill

Barbara Jo Skeen
Concord
Albert Clayton Smith
Burlington

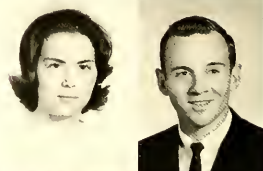

Rebecca Lee Sewell
Highland Springs, Va.
Patricia E. Sharp
Lakeland, Fla.
Andy Shepard
Jacksonville, Fla.

Daniel Townsend Smith, IV
Charlotte
Donny A. Smith
Urginiana, Brazil

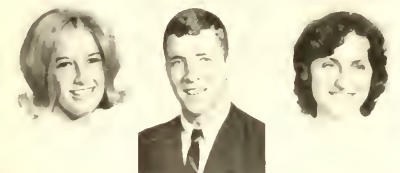

Carolyn Bruce Shepherd
Charlottesville, Va.
David Coe Sherrill
High Point
Frances Gail Sherrill
Huntersville

Michael Herman Smith
High Point
Tommy Edward Smith
Albemarle

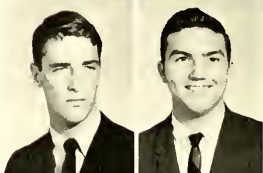

Fletcher O. Simmons, Jr.
Leland
Betty Jane Simpson
New London
George Edward Singleton
Washington, D. C.

William Thomas Sparks, Jr.
Charlotte
Merton Archer Steelman
Bridgeton, N. J.

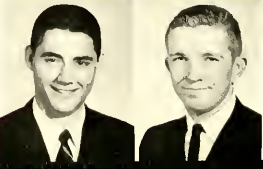

Religious retreat



Charles B. Stevens, III
 Millville, N. J.
James Carl Stevens
 Greensboro
Roger Hartley Stimson
 St. Petersburg, Fla.



Doyle Reece Stout
 Asheboro
Joan Elizabeth Sundby
 Jacksonville, Fla.
Wayne Richard Szabo
 North Wildwood, N. J.



Bette Anne Todd
 Collingswood, N. J.
Jonathan Lee Trivette
 Salisbury
Gay Angela Tucker
 Stanfield



Confident Sophomores move into majors

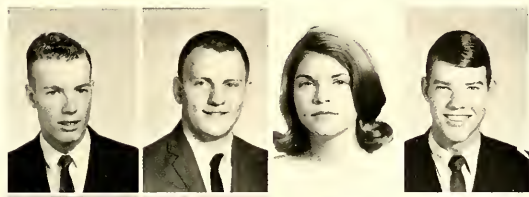

Thomas A. Tweed
 Williamstown, N. J.
John Franklin Vanhoy
 Albemarle
Patsy Jeanne Varner
 Raleigh
Robert Alvin Waddell
 Charlotte
Linda Eidean Walsh
 Charlotte



Frank E. Watson
 Charlotte
George Yandell Watson
 St. Petersburg, Fla.
Janice Catherine Watson
 Raleigh
Nancy Ellen Welch
 Bennett
Linda Jane West
 Marshville

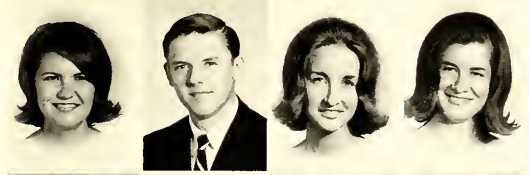

Terri Whitmire
 Gastonia
Michael Danny Whit
 Atlanta, Ga.
Rachel Ellen Williams
 Greensboro
Rebecca Jean Williams
 Rockingham
Edna Rose Winberry
 Jacksonville



William Thaddeus Woodard, III
 Raleigh
Eugenia Marguerita Woodruff
 Statesville
James W. Yandle
 Troy
Raymond John Zimmerman
 Millville, N. J.

It takes freshmen only a few days after the end of Orientation Week to discover that college life is not all meetings, get-acquainted parties, and filling out forms. Very quickly caught up in the challenge of academic life at Pfeiffer College, freshmen must adjust to a new way of life. Personal ideas, ideals, and ambitions become subject to examination as each student embarks on a four-year adventure preparing for the future. The expected complaints about midnight fire drills, dining hall food, and exams come. Together as a class for the first time,

freshmen strive to become a unified part of the student body. Acceptance of the responsibilities and requirements of college life brings awareness to the new students that they are an integral part of the campus. Each year the youngest class, keyed with excitement and school spirit, expands the student body, enlarges the clubs, and through its enthusiasm furthers Pfeiffer's aim of involving all interested students in the school's program.

Responsibility awakens Freshmen

Class Officers: Gerri Hamrick, Treasurer; Eldon Sloan, President; David Argo, Vice President; Rick Knapp, Secretary.



Trudy Ray Abernethy
Conover



Sandra Gail Allen
Gastonia

Doris Evelyn Allred
Albemarle

Steve N. Almond
Maxton

Gordon Tarbit Anderson
Durham

Sara Patricia Andrews
Mt. Galead



Archie David Argo
High Point

James Paul Avett
Hudson

Gary Douglas Babb
Brevard

Brenda Kaye Baity
Salisbury

Glenda Lou Baker
Concord



Martha Josephine Baker
Marion

Steven Ray Baker
Kings Mountain

Judith Aileen Bankhead
Hamlet

Patricia K. Barber
Williamstown, N. J.

Judy Elizabeth Barnhardt
Concord



Lynda Louise Barrett
Bradenton Beach, Fla.

Eva Katherine Basinger
Richfield

Jane Carole Beaman
Greensboro

Linda Nell Beaman
Troy

Sandra Gail Bennett
Brevard



Judith Louise Biehn
Pensaaken, N. J.

Stan Wallace Biggers
Albemarle

Diane Joyce Bilin
Dunedin, Fla.

Steven Sam Blew
Bridgeton, N. J.

Mary Elaine Boggan
Albemarle



Gary Ray Boggs
Faith

Karen B. Bastick
Hollywood, Fla.

Judy Carol Bowman
Charlotte

Jeff C. Bradshaw
Salisbury

Frances Olivia Braswell
Newland



Laurette Grace Brann
Oceanpart, N. J.

Barbara Jean Britt
Cander

Janice Marie Brown
Lake Junaluska

Joanne Brayles
Reva, Va.

Rebecca Ann Bryant
Greensboro

Clyde Dean Bryson
Richfield

Gregg Franklin Bulla
Saxapahaw

Mary Lou Burns
Wadesboro

Pearlie Rae Burris
Albemarle

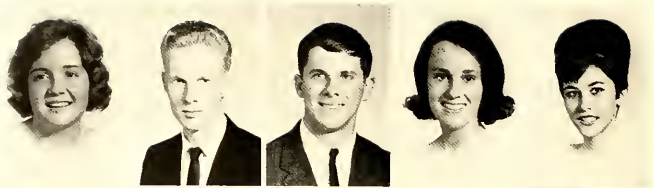

Janice Amber Burt
Miami, Fla.

Gerold Allen Call
Charlotte

Marilyn Elyane Callender
Cedar Mountain

Dione Lynn Callis
Waretown, N. J.

J. Duncan Campbell
Falls Church, Va.

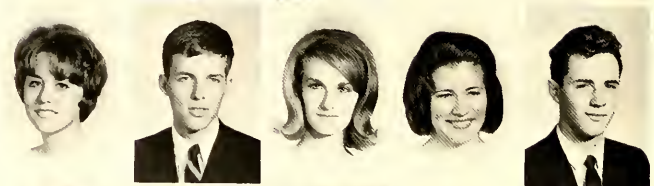

Jane Anne Capps
Rockville, Md.

John William Carlton
Salisbury

Hayden Bradshaw Carter
Faith

Norma Louise Carter
Charlotte

Richard Sims Cassels
Springfield, Va.

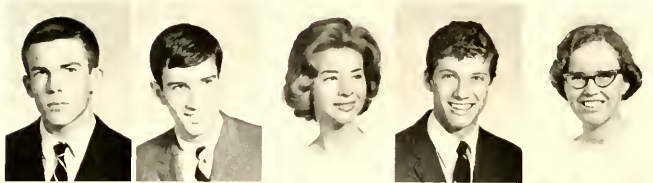
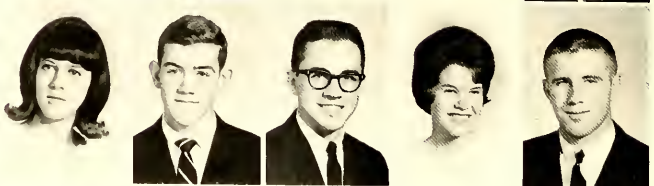

Barry Lynn Coveness
Greensboro

Myron Neal Chastain
Lexington

Carol Ann Clark
Charlotte

Michael Philip Cline
Knoxville, Tenn.

Betty Jayne Coates
Lake Worth, Fla.



Janet Adele Cahoe
St. Petersburg, Fla.

John Robert Cooper
Asheville

Candace Corson
Wapping, Conn.

William Donaldson Cotton, Jr.
Misenheimer

David Leonard Cowles
Alexandria, Va.



Billy Eugene Cranford
Concord

Joan Elizabeth Crawford
McGure A. F. B., N. J.

Joan Phyllis Crowley
Morganton

Lynda Jeanne Crowder
Shelby

Ruth Elizabeth Crowell
Lincolnton

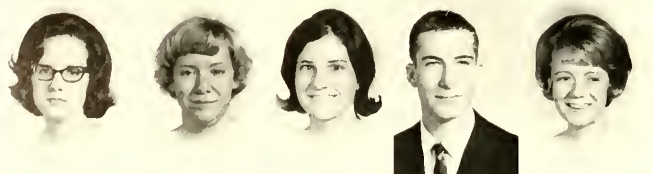

Martha Jeanne Crowgey
Taylorsville

Mary Elizabeth Culp
Charlotte

Deborah Joan Davis
New Hope, Va.

Lawrence Teal Davis
Forest City

Bonnie Jean Dehner
Woodbury Heights, N. J.



Nancy Merie Dodd
Oakboro
John Michael Donaldson
Walnut Grove
Ann Marie Dore
St. Petersburg, Fla.
Mike Freeman Driver
Burlington
Hubert L. Drye, Jr.
Albemarle



Marilyn Lee Dunn
Siler City
Harry H. Dutton, Jr.
Arlington, Va.
Maurice Charles Duval
Shelby
Carol Elizabeth Duvall
Camden, N. J.
Linda Jane Eagle
Salisbury



Sylvia Diane Eagle
Charlotte
Richard Birkett Eason
Bowie, Md.
Virginia Ann Eldridge
Greensboro
Nancy R. Elledge
Taylorsville
Sharon Lee Ellis
Moorestown, N. J.

New faces, new ideas—a new life

Bret Hill English
Greensboro
Cara Ruth Entler
Bristan, Va.
Vicki Cecilia Erickson
Lexington
William Wescott Everette
Wall Township, N. J.
Walter Theodore Fink
Stone Harbor, N. J.



Elizabeth Fail Ford
Lexington
Dennis Lyle Forer
Cranbury, N. J.
Susan Elizabeth Fortune
Hickory
Janet Laverne Frazier
Hopewell, Va.
James Lewis Fry, Jr.
Lexington



Linda Kay Fuller
Charlotte
Richard Dees Funderbuck
Charlotte
Newton Sankey Goither, III
Harmory
Robert Lawrence Gall
Charlotte
Wanda Elizabeth Galliher
Richfield



Mary Katherine Gamewell
Badin



Pamela Kay Gattis
Charlotte



J. Lee Gerfin
Gibbstown, N. J.



Milton Elliott Gold, Jr.
Cherryville



William Alexander Goodson, III
Winston-Salem



John Bewick Gouch
Charlotte



Brenda Sue Graepel
Durham



Martha Dianne Gray
Charlotte



Sylvia Eloise Green
Hornary



Nigel Gordon Grimm
Tuckahoe, N. J.

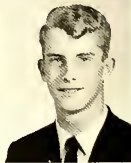

Gary Evans Grubb
Dover, Dela



James Richard Grubb
Lexington



Tommy Darrell Grubb
Lexington



Carol Suzanne Hoase
Greensboro



Raymond Britton Hadley, Jr.
Charlotte



Elizabeth Temple Haines
Yardley, Pa.



Lawrence Alexander Halsey
Gainesville, Fla.



Michael Owen Ham
Charlotte



Germaine Sheila Hamrick
Tampa, Fla.



Jerry Lindsay Harkey
Charlotte



Robert Clay Harrelson, Jr.
Cherryville



Richard Alexander Harris
Kannapolis



Elizabeth Harshaw
Havertown, N. J.



Anne Elizabeth Harvey
Fort Lauderdale, Fla.



Alice Pauline Hatley
Granite Quarry



Diane Erice Hayes
Shaw Air Force Base, S. C.



Tony Glenn Hedrick
Lexington



Sylvia Anne Heffner
Winston-Salem



Judy Eloise Hendon
Mooresville



Kenneth Martin Herbert
East Patchogue, N. Y.



Becoming an integral part of campus life

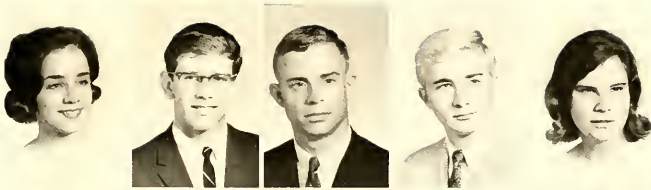

Rebecca Carol Herndon
Greensboro
Jerrold Wayne Hester
Birmingham, Ala.
Ferdinand Alexi Hilenski, II
Port Charlotte, Fla.
John C. Hilliard
Concord
Susan Jana Hillier
Chester, Va.



Merriel Elaine Holland
Winston-Salem
Robert A. Hollis
Misenheimer
Gary Ronald Holton
Salisbury
Helen Louise Hoover
Statesville
William J. Horton
Silver Spring, Md.



Daphne Jean Hurd
North Palm Beach, Fla.
Joan Kathryn Ingles
Columbus, Ohio
Judith Russel Ingram
Badin
Deborah Johnson
Valparaiso, Fla.
Janice Lutelle Johnson
Park Ridge, Ill.



Jesse Edgar Johnson
Maiden
Linda Kay Johnson
Siler City
Deborah Louise Kates
Stone Harbor, N. J.
David Terrill Kelsey
Eustis, Fla.
Paula Ann Kendall
New London



Virginia May Kenderdine
Trenton, N. J.
Sara Lynne Kennedy
Winston-Salem
Nancy Anita Kiker
Midland
Catherine Regina Kimrey
Albemarle
Sharon Patricia Kiser
Concord



Sophomore girls "enjoy living" in infirmary.



Richard Clyde Knopp
Hingham, Mass.
Joseph Vandon Knox
Moorestville
Deborah Mary Krieger
Trenton, N. J.
Albert Lagione
Villas, N. J.
Margaret Patricia Lou
Charlotte



Eric Samuel Lefko
Misenheimer
Kay Sherwood Lennon
Aberdeen
Charles Edward Lttaker
Mt. Pleasant
Susan Elizabeth Lively
Reidsville
Judith Ellen Loflin
Charlotte



Brenda Ann Long
Newberry, S. C.
Louise Leighton Long
Ft. Myers, Fla.
Stephen Wayne McCormick
Winston-Salem
Marion Lee McCly
Glen Ridge, N. J.
Diane Christine McDaniel
Lake Park, Fla.

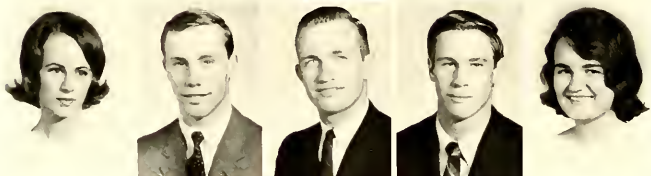

Jayne R. McDonald
Greensboro
David Ray McEachern, III
Concord
Robert Lawrence McGinness
Flemington, N. J.
Robert Avery McNaughton
Miami, Fla.
Teresa Anne McNell
Rockingham

A mixture of curiosity and insecurity

Douglas Frankin McSwain
Gastonia

Sarah Anne Mann
Albermarle

Marilyn Ann Marcy
St. Petersburg, Fla.

Sandra Kay Marsh
Fort Myers, Fla.

Michael H. Martin
Pitman, N. J.

Charles Edward Mason
Ridgewood, N. J.

Sandra Joan Matheson
Cheraw, S. C.

Harriett Campbell Matthews
Clyde

William Tracy Medlin, III
Cherryville

Louis Chester Meinzer
South Amboy, N. J.



Kemp Arnold Michael
Charlotte
Marilyn Lee Miller
Salisbury
Jahny Thomas Mitchell
Germanton
Sherrlyn Ann Mitchell
Punta Gorda, Fla.
Frances Louisa Morris
Morven

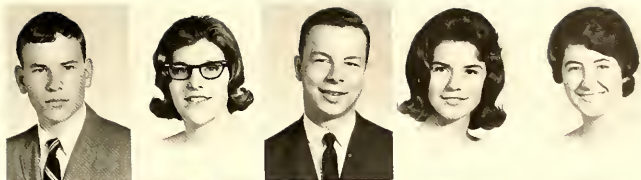

Terry Wayne Moss
Kannapolis
Roger Glen Neal
Fries, Va.
Susan Alice Nooe
Fort Myers, Fla.
Gloria Ann Narris
Roanoke Rapids
Jo Carol O'Donald
Penns Grove, N. J.



David Charles Ostman
Ridgewood, N. J.
Fenny Lee Pettillo
Woodruff, S. C.
Lene Edward Peeler
Misenheimer
Phyllis Diane Petree
Winston-Salem
Beverly Virginia Pfohl
Winston-Salem

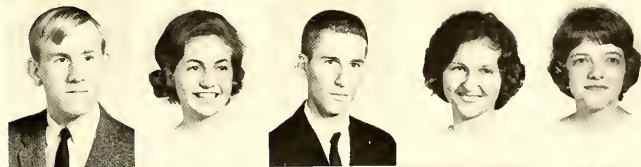

Miles Standish Philbeck, Jr.
Avondale
Virginia Lee Phillips
Robbins
Sandra Miller Pierce
Winston-Salem
Gary Stephen Pinkston
Albemarle
Gail Marie Pleger
Toms River, N. J.



Linda Starr Plemmons
Asheville
Horace Grigston Parter
Charlotte
Barbara Lynn Price
West Collingswood, N. J.
E. Scott Putnam
Lexington
Elayne Ann Quigley
Penns Grove, N. J.

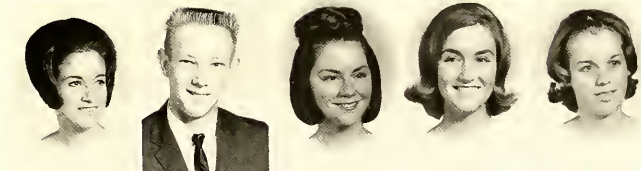

Just read the first, middle, and last chapters . . .

And occasionally time for
small talk



Janice Carolyn Rohn
Pishah Forest
Martha Leland Randall
Raleigh
Brenda Sue Rankin
McAsperville
Jan F. Realino
Merritt Island, Fla.
Charles Benton Reavis
Winston-Salem
Shelia Diane Redding
Asheboro



Kevin Bruce Reid
Greensboro
Patricia Ann Reid
Carrollton, Va.
George Craig Re Pass
Cary
Wayne McFall Reynolds
Richmond, Va.
Robert Walden Rich
Remington, Va.
Marie Richmond
Dunedin, Fla.



Gary Patterson Rodden
Lexington
Donald Cornwell Rogers
Concord
Jarue Vogler Rogers
Ocala, Fla.
Thomas Edward Rouse
Salisbury
Nancy June Ryckman
Asheboro
C. Hubert Schneider
Beverly, N. J.



Charles Samuel Schubert, Jr.
Raleigh
Carol Alice Schultz
Jacksonville Beach, Fla.
Martha Ann Scathern
Mt. Jackson, Va.
Susan Margaret Scob
Beltsville, Md.
Shirley Jean Sellers
Asheville
Haskell Lee Sells, II
Troutman



Becky Sue Sexton
Denton
James Garland Shaver
Hudson
Joseph Scott Shaver
Salisbury
Thomas Franklin Show, III
Try
Magdalen Jeanne Shay
North Palm Beach, Fla.
Jan Monroe Shepherd
Maiden



Nancy Lynn Sherrill
Trautman
Brenda Irene Shaaf
Lexington
Betsy Anne Shaun
Hudson
Betty Jean Shue
Salisbury
Charles Ware Shuford, Jr.
Statesville



Bobby Frank Shuping
Rockwell
Sue Dianne Sikes
Seagrove
Wilhelmina Theresa Silva
Durham
Lau-Ellen Jeannette Simmans
Charlotte
Laurie Ann Skidmore
Winston-Salem



Eldan Flemman Sloan, Jr.
Lillington
Penny Smith
Statesville
Susannah Catherine Smith
Winston-Salem
Lauri Ruth Spence
Greensboro
Barbara Jane Stangland
St. Petersburg, Fla.

Adjusting to dormitory living

Donald Davenport Steed
Candor

Frances Anne Steere
Candor

Sally Louise Steinert
Kinston

Benjamin Terry Stephenson
Cherry Hill, N. J.

Marjorie Ann Stepp
Mt. Airy



Patsy Elaine Strickland
Mobile, Ala.

Christopher Starr Sturgis
Franktown, Va.

Frank Welch Suggs, Jr.
Greer, S. C.

Don Bruce Swanson
Salisbury

Mary Jane Terrell
Clyde



James Warren Thomas
Cameron

John Wayne Thompson
Norwood

Wade Gary Thompson
Norwood

Luana Cheryl Threatte
Statesville

William R. Tapping
Alexandria, Va.



Freshmen begin long uphill climb

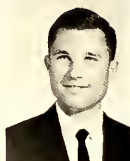

Jeanne Ann Tarrence
Mooreville

Carol Ann Tatheraw
Winston-Salem

Patsy Drye Trexler
Salisbury

P. Douglas Trice
Moorestown, N. J.

Phyllis Ann Trautman
Charlotte



Calvin Oliver Vaughn
Greensboro

Martha Josephine Walker
Walkertown

Phyllis Elaine Wallace
Gastonia

William Davis Waters
Charlotte

Robert David Weant
High Point



Ronald Evan Wheeler
Haddonfield, N. J.

A. Margon Wheelack
Southwick, Mass.

Carolyn V. Whitesell
Columbia, S. C.

Nancy Carol Wied
Sebring, Fla.

Jane Sturigille Wilhelm
Randallstown, Md.



Kathy F. Wilkins
Pennsauken, N. J.

Thomas Williams
Oceanport, N. J.

Linda Joyce Williford
Niagara, N. C.

John Mark Wilson
Mooreville

Judy Carol Wilson
Lexington



Nancy Deborah Wilson
Charlotte

Stephen Ray Wilson
Thomasville

M. Anne Wimblsh
Mt. Airy

Kathryn Tabb Windham
Selma, Ala.

Ada Nilda Wiscovitch
Rio Piedras, Puerto Rico



Kenneth Allen Witt
Clearwater, Fla.

Victor James Worry
Belle Vernon, Pa.

Miriam Carol Wright
Wilwood Crest, N. J.

Thomas Bruce Yingling
Alexandria, Va.

Darla Jean Zehring
Albemarle

SENIOR ACHIEVEMENTS

- Adams, Mary Elizabeth**
Kennesaw, Georgia
A.B. in Elementary Ed.
P.E. Club 1; N.E.A. 2; W.A.A. 1, 2, 3.
- Andrews, Becky Falls**
Lincolnton, N. C.
A.B. in Elementary Ed.
House Council 1, 2; A.W.S. Secretary, Vice President 2, 4; M.S.M. 1, 2, 3, 4; Secretary 3; Concert Choir 2, 3, 4; Chamber Singers 4; Missions Club 2; Spanish Club 1; Sundial 3, 4; Secretary 4; May Court 3; April Festival Court 4.
- Ariail III, William Cake**
Summit, N. J.
A.B. in English
Alpha Psi Omega; Pfeiffer Playmakers.
- Barlow, Kenneth**
DeRuyter, N. Y.
B.S. in Elementary Education
- Barnes, Joseph Wilson**
Hillsboro, N. C.
B.S. in Physical Education
Basketball 1, 2, 3; Baseball 1, 2, 3; Lettermen's Club 1, 2, 3, 4.
- Barringer, Judy Ann**
Richfield, N. C.
B.S. in Elementary Education
N.E.A. 3.
- Baxley, Richard**
Lourinburg, N. C.
A.B. in Biology
Science Club 2, 3, 4; Treasurer, Publicity Chairman, Ugliest Man on Campus 3; Intramural 3; May Day Activities 3; House Council 4
- Brady, Jane**
Aberdeen, N. C.
A.B. in Sociology
Women's Council 2, 4; House Council 2, 4; President Rowe 2, 4; Counselor 2; M.S.M. 1, 2, 4; Science Club 1, 2; W.A.A. 1, 2, 3, 4; **Chimes** Staff 4; S.G.A. Publicity Chairman 4; Intramurals 1, 2, 3, 4. **Who's Who** 4.
- Brandou, John**
Sterling, Illinois
B.S. in Business Ad.
Accounting Club; Wrestling Team 1, 2; Intramurals 1, 2, 3.
- Brandou, Sandra M.**
Sterling, Illinois
B.S. in Elementary Education
Student N.E.A. 3, 4; Y.R.C. 2.
- Braaks, Wayne**
Newton, N. C.
B.S. in Elementary Education
Baseball 1; Intramurals 1, 2, 3, 4; M.S.M. 1, 2; May Dance Committee 3.
- Bryan, John Harrison**
Asheville, N. C.
B.S. in Business Ad.
B.S.U. 1, 2, 4; **Chimes** Staff 1, 4; **Pfeiffer News** 2, 4; House Council 2, 4; Accounting Club 4.
- Byrd, Robert**
Old Fort, N. C.
A.B. in English
Pfeiffer News apprentice 1, Columnist 3, Pfeiffer Playmakers 2, 3, 4; Vice-pres. 3, Pres. 4; Y.D.C. 3; Library Staff 2; Marshal 3, 4; Alpha Psi Omega 3, 4; Phi Delta Sigma 3, 4; **Phoenix** Editorial Board 2, 3
- Campbell, Willis Alexander**
Concord, N. C.
A.B. in English
Transfer from Wingate College.
- Ceatham, Bannie Hollet**
Jacksonville, N. C.
B.S. in Business Ed.
Accounting Club 2, 3, 4; Publicity Chairman 2, Secretary 3; W.A.A. 2, 3, 4; S.G.A. Awards and Honors Committee —Chairman 3; Carnival Committee 3.
- Childress, Henry Thamos**
Kannapolis, N. C.
B.S. in Business Ad.
Intramurals 1, 2, 3, 4; M.S.M. 1.
- Clark, Carole Jaanne**
Asheville, N. C.
A.B. in Elementary Ed.
Intramurals 1, 2, 3, 4; S.G.A. Secretary 2; Women's Judicial Board 3, 4, Chairman 4; Science Club 2, 3; Christmas Choir 3, 4; Concert Choir 4; Homecoming Co-Chairman 4; Sundial 3, 4; May Court 3; S.N.E.A. 4; Outstanding Senior.
- Claus, Martha Ann**
Charlotte, N. C.
A.B. in Sociology
Concert Choir 2, 3, 4; Chamber Singers 3, 4; Intramurals 1, 2, 3, 4; Science Club 1, 2; Class Secretary 4; V.P. of Choral Organizations 4; Secretary 3; V.P. 4.
- Clodfelter, James P. Jr.**
Oakboro, N. C.
A.B. in Religion and Philosophy
Canner, Dick
Doylestown, Pa.
A.B. in Religion-Philosophy
Radio Station WSPC 1, 2, 3 Chief Announcer, General Manager 4; Christian Life Council, 3, V.P. 4; Kappa Chi 2, 3, V.P.; 4 President; Senator, 4; M.S.M. 2, 3, 4.
- Cornell, Marvin R.**
Spartanburg, S. C.
A.B. in Biology
Sigma Pi Alpha 3, 4; Science Club 4; Y.D.C. 4.
- Courtney, Henry Harward**
High Point, N. C.
A.B. in English
Concert Choir 1; Y.D.C. 2, 3, 4; M.S.G.A. Secretary 3; College Union Board of Governors, Chairman 4.
- Crane, Nancy Elizabeth**
Charlotte, N. C.
A.B. in Elementary Ed.
Class Secretary 3, 4; House Council 2, 3; Canterbury Club 2, 3, 4, Secretary 2, 4, Treasurer 3; Student N.E.A. 3, 4; **Chimes** Staff 2, 3, 4; Co-Editor of Class Section 4; Sundial 4, **Who's Who** 4.

SENIOR ACHIEVEMENTS

Cranford, Frederick O.
Granite Quarry, N. C.
A.B. in Business Ad.

Cruse, Gene
Mooresville, N. C.
A.B. in German

Chimes 2; Sigma Pi Alpha 3, 4; WSPC 3, 4.

DeLaurere, Melissa
Hobart, Indiana
A.B. in Biology

Aldersgate Choir 1, 2, 3, 4; Concert Choir 1, 2; Christmas Choir 4; House Council 1, 2, 3, 4; V.P. 1; Calldown Sec. 4; Class Secretary 1; Science Club 1, 2, 3, 4; Y.D.C. 1, 2, 3, 4; M.S.M. 1, 2, 3, 4; WSPC 1; S.N.E.A. 4.

Dickinson, Charles Owen
Beaufort, N. C.
B.S. in Business Ad.

Wrestling Team 1; Lettermen's Club 1, 2, 3, 4; Accounting Club 1, 2; Y.D.C. 1, 2, 3; House Council 3, 4; Intramurals 1, 2, 3, 4

Dysart, Nancy Treva
Charlotte, N. C.
A.B. in Elementary Ed.

S.N.E.A. 2, 4; Intramurals 1, 2, 3, 4; Missions Club 1, 2, 3, 4; Fellowship Teams 2, 3; M.S.M. 1, 2, 3; Sigma Pi Alpha 3, 4; Young Democrats 4.

Eaker, Herman Alfred, Jr.
Gastonia, N. C.
B.S. in Physical Education

Baseball 1, 2, 3, 4; Lettermen's Club 2, 3, 4; Secretary 4, P.E. Majors Club 1, 2, 3, 4; V.P. 3; Intramural 1, 2, 3, 4

Eddins, James William Jr.
Morven, N. C.
A.B. in History

Y.D.C. 3, 4; Canterbury Club 4; Pfeiffer News 4; WSPC 2, 3, 4; House Council 2; Intramurals 1, 2, 3, 4

Embree, Diane Watson
Misenheimer, N. C.
A.B. in Christian Ed.

Embree, John H.
Misenheimer, N. C.
A.B. in Business Ad.

Farr, Barry Richardson
Charlotte, N. C.
A.B. in Business Ad.

Golf 1, 2, 3, 4; Intramurals 1, 2, 3, 4; Lettermen's Club 2, 3, 4.

Fortenbury, Carolyn
Shelby, N. C.
A.B. in History

Fox, Dennis Bryan, Jr.
Elkin, N. C.
A.B. in Music

Concert Choir 2, 3, 4; Chamber Singers 3; Upper Classmen Choir 2, 3; Christian Life Council 3; Aldersgate Choir 2; Counselor 3; House Council 3; May Day Committee 3; **Down in the Valley**, Orientation Counselor 3.

Fox, Ross M.
Elkin, N. C.

B.S. in Accounting
Accounting Club 3, 4; Intramural Sports 2, 3, 4; Science Club 2

Franke, Rose Elisabeth
Titusville, N. J.
A.B. in Social Studies

N.E.A. 1, 2, 4; M.S.M. 1, 2, 3, 4; V.P. 3; Missions 2, 3; Aldersgate Choir 1, 2, 4; Freshman Choir 1, Upper Classmen Choir 1, W.A.A. 1, Religious Emphasis Week Chairman 4.

Furr, Louise
Albemarle, N. C.
A.B. in Music

Concert Choir 1, 2, 3, 4; Christmas Choir 2, 3, 4; Chamber Singers 2, 3; Miss Merry Christmas 3; May Court 3, 4; Maid of Honor 4; Homecoming Queen 5.

Fussell, Patricia Ruth
Morehead City, N. C.
A.B. in Elementary Ed.

House Council 1, 2, 3; B.S.U. 2, 3, 4; S.N.E.A. 4; C.L.C. 2, 3, 4; Secretary 2, 3, V.P. 4; Freshman Choir 1; Counselor 3; Marshal 3, 4; Phi Delta Sigma 3, 4; Senate 3; Sundial 2, 3, 4.

Garcia, Eleanor M.
Tampa 4, Florida
A.B. in English

Phoenix 3, 4; Spanish Club 2, 3; President 4; Sigma Pi Alpha 2, 3, 4; Secretary 4; S.N.E.A. 1, 2, 4; Treasurer; House Council 1, 3; W.A.A. 1, 2, 3, 4; B.S.U. 3, 4. **Chimes** 4; Newman Club 4.

Gibson Sharon Lynn
Clayton, N. C.
A.B. in Biology

S.G.A. Vice President 4; Women's Council 3; House Council 2, 3; President 3; Intramurals 1, 2, 3, 4; W.A.A. 1, 2, 3, 4; Science Club 1; B.S.U. 4.

Gillis, William John
Fayetteville, N. C.

Aldersgate Choir 1, 2, 3; Concert Choir 1; Science Club 3, 4; Westminster Fellowship 2, 3, 4.

Gore, John L.
Albemarle, N. C.
B.A. in Physics

Groves, Lawrence Albert
Falls Church, Va.
A.B. in Economics

Soccer 2, 3, 4; All-South Soccer Team 3; Pfeiffer News 3, 4; Sports Editor 3; **Chimes** 4; Lettermen's Club 2, 3, 4; V.P. 4.

Halsey, Peggy LaDora
Gainesville, Fla.
A.B. in Christian Ed.

M.S.M. 1, 2, 3, 4; C.E.F. 1, 2, 3, 4; Fellowship Teams 1, 2, 3, Pres. 3; Missions Club 1, 2, 3, 4; Sec. Treas. 4; House Council 2, 3, 4; Christian Life Council Pres. 4; Orientation Comm. 4.

SENIOR ACHIEVEMENTS

Harris, Ronald Robinson

Mt. Gilead, N. C.

A.B. in History and Pol. Sc.

Y.D.C. 1, 2, 3, 4; President 4; Orientation 4.

Hordin, Mory Elizabeth

Asheboro, N. C.

A. B. In Christina Ed.

Sigma Pi Alpha 3, 4; M.S.M. 3, 4; Missions Club 3, 4; Social Chairman 4; Christian Education Fellowship 3, 4; President 4; Intramurals 3; Spanish Club 3; Fellowship Team 3; Christian Life Council 4; House Council, V.P. 4; Senate 4. Transfer from Brevard College.

Harris, David Dewey

Harmony, N. C.

A.B. in Biology

House Council 1; Science Club 3, 4; Class Officer 3.

Horris, Doris Ann

Mt. Gilead, N. C.

A.B. in Business Ad.
Marshal 4.

Hortsell, Dwight C.

Oakboro, N. C.

A.B. in French

Y.R.C. 1; French Club, Secretary, Treasurer 3, President 4; Spanish Club 3; Sigma Pi Alpha 3, 4; **Phoenix** Staff 3.

Howard, Jerry Eugene

Norwood, N. C.

A.B. in Social Studies

Hewitt, Jerry P.

Newton, N. C.

A.B. in Physics

Class Treasurer 1; Science Club 1, 2, 3, 4; Intramurals 1, 2; Y.D.C. 3, 4; Class Vice-President 3; Counselor 2, House Council 1, 2; Judicial Board 3, 4; **Who's Who** 4.

Hopkins, Etto Eudy

Mt. Pleasant, N. C.

B.S. in Elementary Ed.

Missions Club 1, **Chimes** Staff 2, 3; S.N.E.A. 3.

Huitt, Martha

Newton, N. C.

A.B. in English

M.S.M. 1, 4; House Committee 2, 3; Secretary of Woman's Council 3; French Club 2.

Huneycutt, Betsy

Rockingham, N. C.

B.S. in Elementary Ed.

B.S.U. 1, 2, 3, 4; **Chimes** 3. Pfeiffer Playmakers 1, 2, 3; Science Club 1, 2, 3, 4; W.A.A. 1; Intramurals 1, 2, 3, 4; House Council 3, Religious Emphasis Week 3, 4; Fencing 1, 2, 3; **Phoenix** 3.

Huneycutt Sarah Elaine

Stanfield, N. C.

B.S. in Elementary Ed.

B.S.U. 1, 2, 3, 4; Secretary-Treasurer 2; Program Chairman 3, President 4; State Officers Council 4; Christian Life Council 4; S.N.E.A. 1, 2, 3, 4; **Chimes** Staff 1, 2, 3, 4; Associate Ed. 3; Editor 4; Sundial 4; Intramurals 1, 4; W.A.A. 1, 4; House Council 3, 4.

Jackson, Barbora

Fayetteville, N. C.

A.B. in Elementary Ed.

S.N.E.A. 4; Spanish Club 2.

Jacobs, Edwin McLeod

Walterboro, S. C.

A.B. in History

Transfer student from U. S. C.

Johnson, Borbora Louise

Raleigh, N. C.

A.B. in Christian Ed.

Christian Ed. Fellowship 1, 2, 3, 4; M.S.M. 1, 2, 3, 4.

Jones, Barbora Lynne

Greensboro, N. C.

A.B. in History

M.S.M. 1, 2; Missions Club 1, 2, 4, Sec.; Spanish Club 1, 2, Sec. 2; Fellowship Team 1, 2; Business Manager 2; Science Club 1; Y.D.C. 4; S.N.E.A. 4.

Jones, James S.

West End, N. J.

A.B. in Sociology

M.S.M. 1, 2, 3, 4; Pfeiffer Playmakers 1, 2, 3, 4; Treasurer 2, 3; Alpha Ps. Omega 3, 4; Treasurer 3, Vice-Pres 4; Pfeiffer Concert Choir 1, 2, 3, 4; Chamber Singers 4

Knapp, Warren Jr.

Hingham, Mass.

A.B. in History

Tennis 1, 2, 3, 4; Freshman Counselor 2; Lettermen's Club 2, 3, 4, Treas. 3, 4; House Council 2, 4; Intramurals 2, 3, 4

Kodzo, William

Old Umтали Mission
S. Rhodesia

B.S. in Biology

Missions Club.

Krouse, James L., Jr.

Millville, N. J.

A.B. in History

Intramurals 1, 2, 3, 4; Concert Choir 1, 2, 3, 4; Chamber Singers 3, 4; Pfeiffer Playmakers; Y.D.C. 2, 3, 4; Drama 3, 4; Spanish Club 1, 4; M.S.M. 1, 2; Freshman Choir, Upperclassmen Choir 2, 3, 4; Aldersgate Choir 1, 2, 3.

Kushall, Joseph A.

Deptford, N. J.

B.S. in Physical Ed.

Varsity Baseball 1, 2, 4; Wrestling Manager 2, 3, 4, 5; **Pfeiffer News** 3, 4; Letterman's Club 3, 4, 5; P.E. Majors Club 1, 2, 3, 4, 5; WSPC Sports Announcer and "Disc Jockey" 4, 5; M.S.M. 1, 2; Intramurals 1, 2, 4, 5; Science Club 5.

Midyette, Johnnie Lokey

Misenheimer, N. C.

A.B. in English

Concert Choir 1; Upperclassmen Choir 2, 3; Rowe President 3; Counselor 3; Women's Council V.P. 3.

Lonier, Rene Parks, Jr.

Lenoir, N. C.

A.B. in English

Pfeiffer News 1; V.P. of Foote Dorm; Senate 2; **Phoenix** 2, 3, 4; Editor 4; Sigma Pi Alpha 3, 4; President 4; Aldersgate Choir 1, 2; Marshal 4.

SENIOR ACHIEVEMENTS

Lawrence, Happy James
New Smyrna Beach, Fla.

Pre-Ministerial

Pfeiffer Concert Choir 3, 4; Pfeiffer Choral Union 4; President 4; Dorm President 4; Counselor 4; Fellowship Teams 3, 4; Kappa Chi 3, 4; Aldersgate Choir 3, 4; Upperclassmen Chapel Choir 3, 4; Pfeiffer Playmakers 3; Intramurals 3, 4; **Who's Who** 4; Transferred from University of South Florida, Tampa, Florida.

Leatherman, Nancy

Morehead City, N. C.

A.B. in Elementary Ed

Sigma Pi Alpha 3, 4; Choral Union 3; W.A.A. 1, 2, 3, 4; Secretary 3; President 4; Inter-Relations Comm. of Senate 2, 3; Co-Chairman 3; M.S.M. 1, 2, 3, 4; S.N.E.A. 1, 2, 4—Parliamentarian 4; House Council 4; Intramurals 1, 2, 3, 4; April Festival Court 4.

Lefler, John C.

Concord, N. C.

A.B. in English

House Council 2; **Chimes** 3; **Who's Who** 3, 4; Advertising Manager 2, 3; Y.D.C. 1, 2; Intramurals 1, 2, 3, 4.

Lang, John L.

Merchantville, N. J.

B.S. in Physical Ed.

Soccer 2, 3, 4; Lettermans Club 3, 4; Pres. 4; Science Club 3, 4; Vice-Pres. 4; House Council 2; **Chimes** 3; **Who's Who** 4

Laveland Jr., Paul Davis

Mt. Holly, N. J.

B.S. in Accounting

Soccer 3, 4; Tennis 1, 2, 3, 4; Y.R.C. 3, 4; Accounting Club 1, 2, 3, 4; Vice-Pres. 3; Pres. 4; Student Government 3, 4; House Council 2, 3, 4; B.S.U. 2, 4.

Lutz, Paula

Gastonia, N. C.

A.B. in History

Fellowship Teams 1, 2; Pfeiffer News 1, 2; La Tertula Espanola 1, 2, 3; Canterbury Club 2, 3, 4; Sigma Pi Alpha 3, 4; Y.D.C. 3, 4

McGinn, John Charlton

Fort Mill, S. C.

A.B. in Sociology

House Council 1; Soccer 1, 2, 3, 4; Letterman's Club 2, 3, 4; Intramurals 1, 2, 3, 4; Spanish Club 1; P. E. Majors Club 1, 2; Y.D.C. 3, 4.

McGowan, JoElyn

Misenheimer, N. C.

A.B. in Music

Concert Choir 2, 3, 4; Pres. 3; Chamber Singers 2, 3, 4; Playmakers 3, 4; C.L.C. 3.

Martin, Doris Bost

Landis, N. C.

A.B. in Mathematics

House Council 1; Science Club 2, 4; M.S.M. 1; Concert Choir 1; S.N.E.A. 4.

Martin, Franklin Douglas

Landis, N. C.

A.B. in Physics and Math

Marshal 4; Science Club 1, 2, 4; Vice President Freshman Class 1; Men's Council 1, 2; Treasurer 2.

Miller, John

Glenwillard, Pa.

B.S. in Phys. Ed.

Basketball 3, 4; Baseball 3, 4; Lettermen's Club 3, 4; P. E. Majors Club 3.

Milligan, James S.

Riverton, N. J.

General Science for Education

S.N.E.A. 2, 3, 4; Science Club 1, 2, 3, 4; Y.D.C. 3, 4

Moody, Linda Jay

Chester, Va.

B.S. in Elem. Ed.

Cheerleader 2, 3, 4; Chief 4; Canterbury Club 3, 4; S.N.E.A. 2, 4; May Court 1, 2; April Festival Queen 4; Homecoming Court 4

Morgan, Jean Burleson

New London, N. C.

A.B. in Math

Chimes 1; French Club 1.

Marrison, Margaret Lucille

Mooreville, N. C.

A.B. in English

Wingate College 1, 2; **Phoenix Staff** 4; Le Tertula Espanola 4; Canterbury Club 4

Murphie, R. Andrew

Yorktown, Va.

A.B. in Physics

Class President 1; Soccer 1, 2; Science Club 1, 2, 3, 4; Y.R.C. 1, 2; Intramurals 1, 2, 3, 4; House Council 2, 3, 4; **Who's Who** 4.

Norton, Frances Mauren

Orlando, Fla.

A.B. in English

Pfeiffer Playmakers 3, 4; Alpha Psi Omega 3, 4; Concert Choir 3, 4; **Mæbeth** 3; **Solad Days** 3; M.S.M. 3; S.N.E.A.

Padgett, Dean Arnold

Misenheimer, N. C.

A.B. in Religion

Baseball 1, 2, 3; Intramurals 1, 2, 3; Lettermen's Club 2, 3, 4; M.S.M. 1.

Padgett, Linda Utter

Misenheimer, N. C.

A.B. in Sociology

Chorus 1, C.E.F. 1, 2, 3; Intramurals 1, 2, 3; House Council 3; W.A.A. 2, 3.

Parker, Robert Louis

Richfield, N. C.

B.S. in Business Ad.

Intramurals 1, 2, 3, 4.

Passoro, James D.

Millville, N. J.

B.S. in Business Ad.

House Council 1; Student Senate 1; Pfeiffer News 4; Advertising Manager 4; Vice-President Senior Class 4; Intramurals 1, 2, 3, 4.

SENIOR ACHIEVEMENTS

Patton Jr., Roy H.

Canton, N. C.

B.S. in Accounting

Senate 2, 3, 4; S.G.A. Treasurer 3; President 4; **Who's Who** 3, 4; Governing Board (College Union) 3; Y.D.C. 2, 3, 4; Accounting Club 3, 4

Pennock, Joseph Frances

Tampa, Florida

A.B. in English

Phoenix 2, 3; **Chimes** 2; Sigma Pi Alpha 3, 4; Westminster Fellowship 2; House Council 1, 2; Concert Choir 1, 2; Aldersgate Choir 2; Choral Organization Executive Council 2; Science Club 4

Pope, Vicki

Durham, N. C.

A.B. in Sociology

Spanish club 1; Sigma Pi Alpha 2, 3, 4; Science Club 3, 4; Y.R.C. 4

Poplin, James Furches

Elkin, N. C.

B.S. in Business Ad.

YDC 3, 4; Alpha Phi Omega 3, 4; Transfer from Mitchell College.

Powell, Judy Mayle

Concord, N. C.

B.S. in Elem. Ed.

BSU 2, 3, 4; **Chimes** Staff 2, 3, 4; S.N.E.A.

Pruett, Carolyn

Mt. Airy, N. C.

B.S. in Nursing

Counselor 2; Secretary of House Committee 2; M.S.M. 1, 2, 4; Intramurals Basketball 1; Science Club 1, 2.

Rondolph, Jere Steven

Tampa, Florida

A.B. in History

YDC 1, 2, 3, 4; Spanish Club 2, 3; Intramurals 1, 2, 3, 4.

Richards, Frank Henry

Misenheimer, N. C.

A.B. in Math

House Council 2; Lettermen's Club 1, 2, 3, 4; Soccer 1, 2, 3, 4; Baseball 2.

Richards, Linda R.

Misenheimer, N. C.

B.S. in Elem. Ed.

S.N.E.A. 1, 2; Intramurals 1, 2, 3, 4; Homecoming Court 3.

Richards, Robert Glenn, Jr.

Albemarle, N. C.

A.B. History

WSPC 3, 4; Program Director 4; Board of Directors 4; YDC 4; Transfer from Wingate College.

Roach, Mary Adeline

Rock Hill, S. C.

A.B. in History

House Council 2, 3; S.G.A. 2, 3.

Rooks, Carole Ann

Jacksonville, Fla.

A.B. in Christian Ed.

M.S.M. 1, 2, 3, 4; C.E.F. 1, 2, 3, 4; Vice Pres., 2, 4; Missions Club 2, 3; Publicity Chairman 3; House Council 1, 2, 3, 4; Counselor 2, 3, 4.

Rowe, David Borry

Weldon, N. C.

A.B. in Math

Science Club; Intramurals.

Rutledge, Brendo Houpe

Statesville, N. C.

B.S. in Business Ed

Westminster Fellowship 1, 2; Accounting Club 2; W.A.A. 3, 4.

Sanders, Gail

Shelby, N. C.

A.B. in C. E.

Missions Club 1, 2, 3, 4; Vice Pres., 4; C.E.F. 1, 2, 3, 4; Publicity Chairman 3, 4; M.S.M. 1, 2, 3, 4; Art Editor of "Steeple Light" 2; Fellowship Teams 1, 2; Concert Choir 1, 2, 3, 4; Aldersgate Choir 1, 2, 3, 4; Upperclassmen Choir 2, 3, 4; Freshman Choir 1; Executive Choir Council 3; Science Club 3, 4; Intramurals 1, 2; Sigma Phi Alpha 2, 3; Y.D.C. 1; Pfeiffer Choral Union 1, 2, 3, 4.

Saunders, Virginia

Troy, N. C.

A.B. English

Pfeiffer News 1, 4; S.N.E.A. 4; M.S.M. 4.

Sells, Pamela

Albemarle, N. C.

A.B. in Elem. Ed.

Transfer from E. Carolina.

Shorp, Donna

Woodstown, N. J.

A.B. in Elem. Ed.

M.S.M. 1; Spanish Club 1; Aldersgate Choir 4; Concert Choir 1, 2, 3; S.N.E.A. 1, 2, 3, 4; Carnival Committee Chairman 3.

Shore, Carolyn

Mt Airy, N. C.

B.S. in Elem. Ed.

B.S.U. 1, 2, 3, 4; Secretary 3; House Council 1, 2, 3, 4; Senate 3; Counselor 2; S.N.E.A. 1, Sec. 2, 3, 4; State Sec. 3; Chairman Governing Board 3; Aldersgate Choir 3; Phi Delta Sigma 3, 4; Chief Marshal 3, 4; Sundial 3, 4; Women's Judicial Council 4; **Who's Who** 4.

Short, Charles M.

Charlotte, N. C.

A. B. History

Dorm Pres. 2; Intramurals 1, 2, 3, 4; Pres. M.S.G.A. 4, Executive Council Senate; YDC 1, 2, 3, 4; Socratic Forum 2; Freshman counselor 2; Spanish Club 3.

SENIOR ACHIEVEMENTS

Short, Stephen Joseph Michael

Alexandria, Va.

A.B. in Sociology

Soccer 2, 3, 4; Y.D.C. 1, 2, 3, 4; Chapel Choir 1; Concert Choir 1; Sigma Pi Alpha 3, 4; Intramurals 1, 2, 3, 4

Shouse, Paul Neil

Winston-Salem, N. C.

B.S. in Health and Phy. Ed.

Baseball 1, 2, 3, 4; Lettermen's Club 4; Intramurals 1, 2, 3, 4; P.E. Majors Club 1, 2, 3, 4.

Simpson, Charles Davis

High Springs, Florida

A.B. in History

Canterbury Club 1, 2, 3, 4, Vice-Pres 3, Pres. 4; Intramurals 1, 2, 4; Y.D.C. 3, 4; Freshman Senator, House Council 2, 3; Fire Marshal; Christian Life Council 4; Science Club 2; Vice-Pres. of Soph. Class.

Smith, David W.

Brazil, South America

A.B. Sociology

La Tertulia Espanola 3, 4, 5; Sigma Phi Alpha 3, 4, 5; Soccer 3, 4, 5; Intramurals 3, 4, 5; Letterman's Club 3, 4, 5; Y.D.C. 5.

Stayer, Tom

Mt. Holly Spr., Pa

A.B. in Sociology

Soccer 2, 3; Westminster Fellowship 4

Stock, Frances Maria Ingram

Kernersville, N. C.

B.A. in English-Drama

Pfeiffer Playmakers, Sigma Pi Omega; Shakespeare Drama Quartet 2; **Twelfth Night** 2; **Richard II** 2; **Spaan River Anthology** 3; **Oedipus Rex** 3; **House of Bernarda Alba** 3; **The Importance of Being Earnest** 3; **Down in the Valley** 3.

Summers, Linda Kay

Winston-Salem, N. C.

A.B. in Elementary Ed.

UNC-G 1, 2; Upperclassmen Choir 3; S.N.E.A. 3, 4, Pres. 4; Chairman of Carnival Comm. 3; Student Government Board 4; Elections Committee Chairman 4; Co-chairman Orientation Committee 4; House Council 4.

Summey, John

Charlotte, N. C.

B.S. in Accounting

Accounting Club 2, 3, 4; Men's Council 2; House Council 2.

Swicegood, Terry

Winston-Salem, N. C.

A.B. in Pre-Ministerial

House Council 1, S.G.A. Senator 2, 3; Outstanding Senator Award 3; M.S.M. 1, 2, 3, 4; Vice-President 2, President 3; Kappa Chi 1, 2, 3, 4; Fellowship Teams 1; **Pfeiffer News** 3, 4, Managing Editor 4; Intramurals 1, 2, 3, 4; Sundial 3, 4; Class President 4; Outstanding Senior, **Who's Who** 4.

Swing, Marie Leach

Misenheimer, N. C.

A.B. in English

Christian Ed. Fellowship 1; Concert Choir 1, 2, 3; Chapel Choir 1, 2, 3, 4; Aldersgate Choir 3; **Chimes** Staff 1, 2, 3.

Teeter, Willie Ann

Harrisburg, N. C.

A.B. Sociology

Westminster Fellowship; Science 2, 3, 4

Thomassan, Jane Holton

Charlotte, N. C.

A.B. Elem. Ed.

Westminster Fellowship 1, 2, 3, 4; Sec. 2; Pres 4; Women's Council, treasurer 2; House Council Sec. 1; Christian Life Council 3, 4; Senate 4; S.N.E.A. 3, 4; State Sec. 4; La Tertulia Espanola 1, 2; Vice Pres. 2; Marshal 4

Tingle, Elizabeth

Alliance, N. C.

B.S. in Elem. Ed.

May Day Activities 1; Intramurals 2; Choral Union 3; Aldersgate Choir 2, 3, 4; M.S.M. 1, 2, 3, 4; S.N.E.A. 1, 2, 3, 4.

Trembath, Martha Grenfell

Charlotte, N. C.

A.B. in Christian Ed.

Aldersgate Choir 1, 2, 3, 4; M.S.M. 1, 2, 3, 4; Secretary 4; C.E.F. 1, 2, 3, 4; Fellowship Teams 1; Choral Union 3, 4.

Varnadore, Jerry Max

Salisbury, N. C.

A.B. in Math.

Waller, Gladys Annabel

Jacksonville 5, Fla.

A.B. in Sociology

Pfeiffer News 1; M.S.M.; Spanish Club 1, 2; Concert Choir 1; May Court Attendant 2; W.A.A. 3, 4; **Pfeiffer News** 4.

Walser, Ronald Elwood

Lexington, N. C.

A.B. in History

Intramurals 2, 3, 4.

Ward, James Larry

Asheboro, N. C.

B.S. in Business Ad.

Accounting Club 2; Intramurals 1, 2, 3, 4.

Way, Betty Jean

Efland, N. C.

A.B. in English

S.N.E.A. 3, 4; May Day 2; **Chimes** 3, 4; Sigma Pi Alpha 3, 4; La Tertulia Espanola 3.

Weaver, Terry

Landis, N. C.

A.B. in Biology

Science Club 2, 4

SENIOR ACHIEVEMENTS

Weber, Nancy S.

Orlando, Florida

B.S. in Christian Ed.

Spanish Club 1; M.S.M. 1; C.E.F. 1, 2, 3, 4; Playmakers 2, 3, 4; Alpha Psi Omega 3, 4; Concert Choir 1.

Wernick, Ronnie Frances

Greensboro, N. C.

B.A. in English and Drama

Upperclassmen Choir 3, Pfeiffer Playmakers 3, 4; Secretary 3; Alpha Psi Omega 3, 4, President; **Spoon River** 3; **Bernarda Alba** 3; **Down in the Valley** 3; **The Importance of Being Earnest** 3; **The Brig; No Exit** 4; **The Lower Depts** 4; **Red Eye of Love** (Director) 4; Transferred from UNC-G 3.

West, Nancy Elizabeth

Altavista, Va.

B.A. in Sociology

House Council 1, 2; Freshman Counselor 2; Vice-President, Spanish Club 1; President, Spanish Club 2; Y.D.C. 3; Homecoming Committee 3; Intramurals 3; Sigma Phi Alpha; W.A.A.

Wetherington, Jackie

Ft. Lauderdale, Fla.

A.B. in English

B.S.U. 1, 2, 3, 4; Program Chairman 2; **Chimes** 1, 2, 3, 4; Section Editor 3, 4; La Tertula Espanola 1, Secretary; French Club 2; Senator 2, 3; House Council 2, Vice-President; Chairman, Human Relations Conference 2; Intramurals 1, 3, 4; N.S.S.G.A. Delegate 2, **Phoenix** Assistant Editor 4; Chapel Choir 1; Religious Emphasis Week 4.

Wilburn, James Morion III

Pilot Mountain, N. C.

A.B. in English

Spanish Club 1; House Council 2; Lettermen's Club 3, 4; Tennis 2, 3, 4; Intramurals 1, 2, 3, 4; Class Officer 2; **Pfeiffer News** 3, 4; Sports Editor 4; **Phoenix** Business Manager 4; Y.D.C. 4; **Chimes** 4

Wilhoff, Diane

Rocky Mount, N. C.

A.B. in Biology

Student-Administrative Judicial Board 2, 3, 4; Chief Justice 4; Sundial 3, 4; Pres. 4; President of Junior Class 3; House Council 1, 2; Student Counselor 2; Vice-President Rowe 1; Senate 1, 2; Science Club 4; Intramurals 1, 3; **Who's Who** 3, 4; Outstanding Senior.

Williford, Harold J.

Niagara, N. C.

A.B. in Mathematics

Counselor 2; House Council 2; Religious Emphasis Week 3; Judicial Board 4; Basketball 1, 2, 3, 4; Co-Captain 4; Lettermen's Club 2, 3, 4; Intramurals 1, 3, 4; Science Club 4; Sundial 4; Outstanding Senior; **Who's Who** 4.

Wilkinson, Mirondo Lenora

Kernersville, N. C.

B.S. in Nursing

Science Club 3, 4; Sec. 4; Chapel Choir 3, 4; Resident Nurse 3, 4.

Williams, Jane

Charlotte, N. C.

A.W.S. Council 1, 2, 4; President 4; House Council 1, 2, 3; President 2, 2; Sundial 3, 4; Marshal 3, 4; Phi Delta Sigma 3, 4; Concert Choir 1, 2, 3, 4; Aldersgate Choir 1; Chamber Singers 2, 3, 4; B.S.U. 1, 2, 3, 4; Vice-Pres. 2; **Chimes** Staff, Literary Editor 4; Senate 4; Outstanding Senior; **Who's Who** 4.

Winburn, Linden T.

Conway, S. C.

B.S. in Chemistry

Transfer 3, Science Club 3, 4.

Winget, Peggy

Gastonia, N. C.

A.B. in Sociology

Transfer 1, 2 Sacred Heart Jr. College; Westminster Fellowship 3, 4.

Wise, Jerry Robert

Salisbury, N. C.

A.B. in History

House Council Y.D.C.; Transfer from N. C. State.

Wolfe, Beverly Anne

Arlington, Va.

B.S. in Business Ed.

Concert Choir 2; W.A.A. 1, 2, 3; Homecoming Committee 4; Y.D.C. 3; May Day Festivities 3.

Zimmerman, David Steven

Connelly Springs, N. C.

B.S. in Accounting, Business Ad.

M.S.M. 1, 2, 3, 4; Treasurer 4; Lettermen's Club 2, 3, 4; Alpha Pi Omega 1, 2, 3; Wrestling 1, 2, 3, 4; Fencing Club 1, 2; Foote Dorm Treasurer 3; Accounting Club 2, 3, 4; Intramurals 1, 2, 3, 4; May Day Committee 3; Sr. Class Treasurer 4; Canterbury Club 4.

Compliments of

H. W. CULP LUMBER COMPANY

New London, North Carolina

McCANLESS GOLF COURSE

Golfing—18 Holes—Swimming—
Fishing—Free Picnic Tables

Grady McCanless
Owner

Jam Monroe, Pro.

Tel. ME 3-9806
Route 5 — 3 miles from Salisbury

P. J. HUNEYCUTT AND COMPANY

143 N. Second St.

Furniture

Stereos Appliances

Keepsake Diamonds

"It Pays in so Many Ways
to Buy at P. J.'s"



Compliments of

ALBEMARLE DAIRY

Distributors

Borden's Milk and Ice Cream

"If It's Borden's It's Got To Be Good"

I've reduced electric rates 16 times!



It's hard to imagine anything costing less today, but electricity does. In January, 1965, Duke Power made its 16th rate reduction since 1913 — the fifth in less than six years. Now the average cost of a kilowatt hour of electricity to Duke Power's residential customers is actually one-third less than 20 years ago. These rate reductions have helped Piedmont Carolinians improve their standard of living through their ever increasing use of low-cost electricity for appliances and heating.

DUKE POWER



CANOY NURSERIES

Office Phone 625-4700

Residence Phone 625-4500

2403 North Fayetteville Street Extension

Asheboro, N. C. 27203

HUMBLE OIL & REFINING COMPANY

SIGN OF... *Happy Motoring!*

America's
**FIRST
Choice**



AMERICA'S LEADING ENERGY COMPANY

Take your first trip on TRAILWAYS
... You'll never go any other way!!

You'll discover that Trailways Thru-Liners are the most modern buses on the road. And no worries about changing bus or baggage. Our rest-rooms are spotless. The seats are comfortable as your easy chair. Plus friendly drivers so capable you feel safe every minute. No wonder folks call Trailways the easiest travel on earth!

CHARTERS — TOURS
PACKAGE EXPRESS
QUEEN CITY
TRAILWAYS

Charlotte, N. C.



Compliments

of

A

FRIEND

SMITH STUDIO

14 East Haragett Street

Raleigh, North Carolina

LORCH PLUMBING AND HEATING COMPANY

**Plumbing—Heating—Air Conditioning
Roofing—Sheet Metal Work**

221 North 2nd Street

Phones: YU 2-2100—YU 2-2109

Albemarle, North Carolina

ESSO Products

B. B. ESSO SERVICENTER

Located at Intersection of Highways 49 and 52

Richfield, North Carolina

Compliments of

DENNIS CONCRETE WORKS

AND



ALBEMARLE PLUMBING & HEATING CO., INC.

Plumbing, Heating, Power & Industrial Piping,

Air Conditioning & Ventilation Contractors

539 West Main St.
Albemarle, N. C.
Tel. 982-2154

610 Maywood Avenue
Raleigh, N. C.
Tel. 833-4659

FARMERS AND MERCHANTS BANK

Gronite Quarry, North Carolino

"Founded in Security—Built by Service"

Complete Banking Service

Interest on Savings Compounded Quarterly

Member F. D. I. C.

1905

61 Years of Service

1962

ALBEMARLE INSURANCE AGENCY, INC.

"Just Insurance"

113 South Second Street, Albemarle, N. C.

Phone YU 2-2136

Loy Gulledge

Joe Kluttz

Joe Kluttz, Jr.

Reggie Crowell

Bailey Gulledge

P. O. Box 230

Compliments of

WAGONER MOTOR COMPANY, INC.

Sales and Service



Chino Grove, North Carolino

Phone UL 7-2404

Compliments of

ALL STAR MILLS, INC.

Phone YU 2-1106

134 South Railroad Street

Albemarle, North Carolino



It's A Pleasure To Serve Pfeiffer College Students

Pilot Life Accident and Health Insurance protection for the students of Pfeiffer College — written through Carolina Realty and Insurance Company — gives us the opportunity of serving another one of the state's truly fine colleges.

CAROLINA REALTY & INSURANCE COMPANY

112 East North Street

Albemarle, North Carolina

Pilot Life Insurance Company

Greensboro, North Carolina

HOLSUM

THE BREAD TO BUY!

BURRELL BAKERY

K.B.C. Bakeries, Inc.

E. Main Street

YU 2-2124

Compliments of

**ROYAL CHEMICAL
COMPANY, INC.**

Plant at
Albemarle, N. C.
Warehouses at
Fayetteville, N. C.

Satisfaction Given

**Manufacturers of Top Quality Specialties
and Cleaning Supplies**

Also Complete Janitor Supplies

Phones: 982-5513 — 982-3018

Compliments

of

YADKIN BRICK YARDS, INC.

HANDCRAFT COLONIAL BRICK

Phone HO 3-3321

New London, N. C.

DRY'S

"The Store for the Community"

Groceries—Gas—Oil

"We Appreciate Your Business"

Misenheimer, North Carolina

TEXTILES... on the way UP!



Today's textile industry plays a modern, dynamic role in our lives through its continuing scientific research and development. **Cone Mills is an important part of this great industry.**

If you are interested in joining a progressive team of people engaged in production, administration, research and sales, come to see us or write our Industrial Relations Department.

CONE MILLS CORPORATION

"Where fabrics of tomorrow are woven today."

EXECUTIVE OFFICES
Greensboro, N. C.

FINISHING PLANTS
Carlisle & Greenville, S. C.
Greensboro & Haw River, N. C.

MANUFACTURING PLANTS—Avondale, Cliffside, Greensboro, Forest City, Salisbury, Pineville, Reidsville, Gibsonville, Haw River and Hillsboro in North Carolina. Greenville in South Carolina.

SALES HEADQUARTERS — Cone Mills Inc., New York



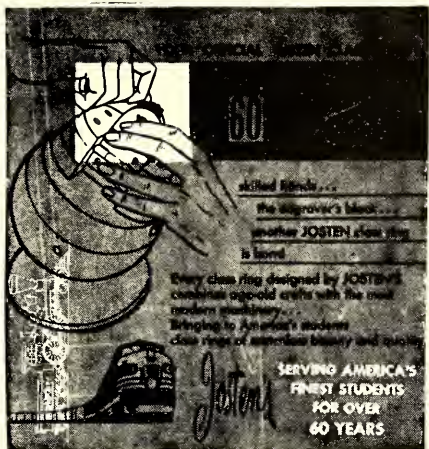

One of the nicest and most modern school and business supplies stores in the Southeast. We sincerely value the friendship and patronage of the students, faculty and personnel of Pfeiffer College and their families

ROWAN PRINTING CO.

118-120 N. Main Street, Salisbury

School and Office Supplies—Typewriter and Business Machine Sales and Repairs—Stationery—Books, including inexpensive Paperbacks—Artists Materials—Picture Framing—Commercial Printing

WE ARE IN OUR FORTY-FIFTH YEAR

Compliments
of

EFIRD'S DEPT. STORE

Albemarle, North Carolina

THE FIRST NATIONAL BANK

Of Albemarle, North Carolina

"Member Federal Reserve System

and

Federal Deposit Insurance Corporation"

CAPITAL—\$200,000.00

SURPLUS & UNDIVIDED PROFITS—\$440,000

PURCELL'S DRUG STORES

Statesville, Solisbury,
Albemarle

Phone YU 2-3218

Compliments of

ROWAN INDUSTRIES, INCORPORATED

Rockwell, North Carolino

WHITLEY'S LUNCHEONETTE

Complete line of meals ond sandwiches
and short orders.

Between Hotel Albemorle
& the Square

"Stop-in ond visit us when you ore in
Albemarle"

Richfield

MFG. CORP.

P. O. Box 900
Richfield, N. C.

Marion, N. C.
Mooreville, N. C.
New Bern, N. C.
Norwood, N. C.
Raleigh, N. C.
Ramseur, N. C.
Randleman, N. C.
Rockingham, N. C.
Salisbury, N. C.
Sauford, N. C.
Siler City, N. C.
Southern Pines, N. C.
Smithfield, N. C.
Statesville, N. C.
Swannonoa, N. C.
Thomasville, N. C.
Troy, N. C.
Wadesboro, N. C.
Washington, N. C.
Whitnel, N. C.
Wilson, N. C.
Winston-Salem, N. C.

SERVICE DISTRIBUTING CO., INC.

J. R. HELDERMAN, President

Distributors of

Gasoline, Kerosene, Fuel Oil and Motor Oil

Telephone No. YUkon 2-2197

Albemarle, North Carolino

Albemarle, N. C.
Asheboro, N. C.
Asheville, N. C.
Biscoe, N. C.
Boone, N. C.
Charlotte, N. C.
China Grove, N. C.
Concord, N. C.
Dunn, N. C.
Fayetteville, N. C.
Forest City, N. C.
Gastonia, N. C.
Greensboro, N. C.
Greenville, N. C.
Hickory, N. C.
High Point, N. C.
Jacksonville, N. C.
Kannapolis, N. C.
Laurinburg, N. C.
Lexington, N. C.
Locust, N. C.
Lillington, N. C.

FRIEND

PFEIFFER COLLEGE BOOKSTORE

"Your Student Supply Store"



GUYES

Solisbury, N. C.

"Yaur World of Fashion"

CROWELL & HONEYCUTT BODY AND GLASS SHOP

Bear Wheel and Frame Alignment

Auto Gloss—Mirror Gloss—Window
Gloss

Phone YU 2-4517 Albemarle, N. C.

STANLY HARDWARE COMPANY

Phone YU 2-2129

**MacGregor — Spalding
Sporting Goods**

John T. Aiddell

SAND KNITTING CO. IMPERIAL KNITTING CO.

138 South 2nd St.
Albemarle, North Carolino

PAT & JAY'S FISH HOUSE

The Best In Seafoods
Off Boden-New London Road

2 miles from New London

Phone HO 3-3194

Friday, Soturday, & Sunday 5:00-9:30

Wholesale

CONSOLIDATED LUMBER CO., INC.

Retail

(Formerly Huckabee Lumber Co. & Stanly Lumber Co.)

Phone YU 2-2114 — YU 2-4213

Building Materials—Millwork Lumber—Caal

Paints—Builders Hardware

Complete Home Building Service

422 South First Street
Albemarle, North Carolino

MOOSE'S

Men's Wear

Ladies' Wear

131-35 N. Second Street

Albemarle, N. C.

Compliments of

Zimmerman's

Solisbury

COLLINS & AIKMAN CORPORATION

Automotive Fabrics

Division

Albemarle, North Carolina

Yarn Division

Norwood, N. C.

ARNOLD'S

"Your Guide to Better Fashions"

For 22 Years

Salisbury, N. C.

Meet your friends at

PHILLIPS CUT RATE DRUG STORE

"Complete Drug Service"

111 North Second Street
Albemarle, N. C.

Order By Mail

Visit Our Store

TOWEL CITY TOWEL STORE NO. 3, INC.

Distributors of

Cannon Products

Intersection of Highways 49 and 52

P. O. Box 72

Richfield, N. C.



BEST WISHES
FROM THE
JEWEL BOX
ABLEMARLE

**GOLF
BROCKDALE RECREATION
PARK**

Regulor Golf Course
Driving Ronge
Pitch ond Putt
Miniature
Off Highway No. 52 & Stokes Ferry

Compliments
of
GRANITE DRUG CO., INC.
Gronite Quarry, North Carolina

Sandwiches Short Orders

COLLEGE GRILL

Phane HO 3-3933 Hwy. 49
RICHFIELD, N. C.

Compliments of
**FIRST UNION
NATIONAL BANK**
279-2106
Rockwell, N. C.

**JAKE'S
GULF
SERVICE CENTER**

**W. H. LEONARDS
& SONS
JEWELERS**
SALISBURY

ELAINE HUNEYBUTT

TAYLOR'S 5c & 10c STORE

Your Headquarters
for

School Supplies

Rackwell, North Carolina

HARRIS & NASH

Groceries—Meats—Produce
Gas—Oil—Feed

Dial 463-3714

New Landon, N. C.

Compliments

of

HUNEYCUTT AND POTE

Compliments

Of The

GOLD SHOP

Salisbury, North Carolina

General Auto Repairs

ISENHOUR'S GARAGE

Phone 463-5398

Hwy. 49, 4 Miles West Of
Richfield, N. C.

STANDARD OFFICE EQUIPMENT COMPANY

175 North Second Street
Albemarle, North Carolina

"A Complete Line of
School Supplies"

For Quick Relief
of
Headache
Snap Back
with



ROCKWELL RADIO & ELECTRIC COMPANY

Hotpoint
or
Frigidaire
Appliances!

Phone 279-9915
Phone 633-1592

Rackwell, N. C.
Salisbury, N. C.

Order By Mail

Visit Our Store

WARNERS' TOWEL AND GIFT SHOP

U. S. Highway 48 & 8

CANNON PRODUCTS

Richfield, N. C.

P. O. Box 38

Phone 463-1112

BOONE LAUNDRY & CLEANERS, INC.

Complete Laundry and Cleaning Service

Phone 982-3413

Phone 982-3414

Pick-up & Delivery—Faculty & Friends

CABARRUS BANK AND TRUST COMPANY

Cancard

Kannapolis
North Carolina

Albemarle

C & M TAXI COMPANY

Dial YU 2-1133 and YU 2-3333

Radio Dispatched

Albemarle, North Carolina

**JEFFERIES SOUTHERN
PROCESSORS, INC.**

Route 27

P. O. Box 686

Phone YU 2-4616
Albemarle, North Carolina

**HUNEYCUTT
LUMBER COMPANY**

**Window and Door Frames
Kitchen Cabinets
Marietta Paints
All Kinds of Building Materials**

Phone YU 2-1995
New Landan, N.C.

CROWELL & RITCHIE

Electrical And Hardware

Service Since 1932

Richfield, N. C.

463-3911

ECONOMY AUTO SUPPLY

250 S. First St.

Albemarle, North Carolina

Phone 982-2139

GRANITE DRUG CO., INC.

The Store Of Personal Service

Phone 279-9883

Granite Quarry, N. C.

LOWDER HARDWARE CO.

103 N. 1st St.

Phone YU 2-2101

**Wilson Sparring Goods
G. E. Home Appliances
Mercury Mats
Building Materials—Paints
Delta Taals**

Albemarle, North Carolina

LOFTIN'S DRUG STORE

Phones YU 2-216 — YU 2-2317

Prescription Druggist
Albemarle, North Carolina

GANTT RULANE GAS SERVICE, INC.

Norwood Road
Phone 982-1129
Albemarle, North Carolina
"The Gas Company Beyond The Gas Mains"

SANITARY BARBER SHOP

A Satisfied Customer Is Our First Consideration

Air-Conditioned for Your Comfort

Diol 279-7095

ROCKWELL, NORTH CAROLINA

Lewis Rothrock

John Culp

HOME SAVINGS & LOAN ASSOCIATION

"A Friendly Home for Your Savings"

108 East North Street
Albemarle, North Carolina

MOORE, GARDNER & ASSOCIATES, INC.

CONSULTING ENGINEERS

ASHEBORO, NORTH CAROLINA

MOTEL RESTAURANT

At intersection of 49 & 52
Richfield, North Carolino

We serve Country ham

Fried chicken

Seafood

Short orders

on a **date**

or just passing through you ore always
welcome.

"We invite you to enjoy o change in
routine."



Compliments of

CENTER CHEMICAL COMPANY

Atlanto, Georgio

PIEDMONT CLEANERS

Albemarle's Leading Cleaners

Stanly County's Only

Cold Storage Vault

1001 N. Second Street

Albemarle, North Carolina

Phone YU 2-2412

HOWARD JOHNSON'S



Interstate 85 & Highway 52
Salisbury, N. C.
633-9251

MILLER'S MOTEL

Intersection of U. S. Highways
49 and 52

**Private Tile Baths
Wall to Wall Carpets**

"A" Rating
Grill Next Door
Phone HO 3-3381
Richfield, N. C.

Compliments of

Jimmie Blackwelder's

Barbecue--"Best All Ways"

1624 West Innes Street
Telephone MEIrose 6-2471
SALISBURY, N. C.

DWIGHT STOKES

General Contractors

N. C. Contractor's License No. 2136

Office: Austin Building

South First Street

Telephone YU 2-1526

Albemarle, North Carolina

Welcome to

SUNSET MOTEL

Highway 52 North

(1¼ miles from City Limits)

8 Miles From Pfeiffer

Albemarle, North Carolina

**34 Units, All With Tub & Shower
Electric Heat—Air-Conditioning—T.V.
Phone in Each Room**

Phone: 982-8194 — 982-8195

**Motel Dining Room
Swimming Pool**

"Your Home Away From Home"

Mrs. Fronk Wode, Manager



STARNES JEWELERS

ALBEMARLE

HOMESTEAD TILE COMPANY

**All Types of Ceramic Floor Tile &
Cabinet Covers**

Phone YU 2-2937

Albemarle, N. C.

HIRAM'S

Flowers and Gifts

Albemarle, North Carolina

Hiram Saunders Phone YU 2-3726

TO the graduating class

Compliments of

BROWN SUPPLY CO.

Gronite Quarry, N. C.

THE MUSIC MART

Phanograph records, hi-fidelity record
playing equipment, sheet music, musical
instruments.

350 Concord Road
Albemarle, N. C.

YINGLING FURNITURE COMPANY

"Complete Home Furnishings"

Phone YU 2-6014

Albemarle, N. C.

Lake Lynn Lodge



overlooking beautiful 18 acre lake. Aged charcoal or grilled Western steaks.

Country Hom — Fried Chicken
Seafoods

Closed Sundays

3 miles East Concord, N. C.

Highways No. 73

Phone ST 2-5095

"We Cater to Private Parties"

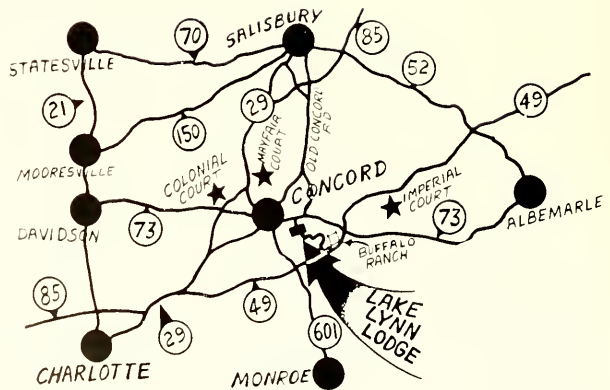

NORMAN'S JEWELERS

Phone 636-2481
211 S. Main St. Solisbury, N. C.

The American Gem Society Is
o Non-Profit Professional
Society Composed of Jewelers,
Educators and Scholars, Which
Is Pledged to the Vigilant
Protection of the Buying
Public, the Maintenance of
the Highest Business Standords
and Practices of Its Members

Harold S. Lentz & Narman C. Lentz
Registered Jewelers

FRANCHISED CAR DEALERS

ALBEMARLE TRUCK

AUTEN MOTOR

CONFEDERATE MOTORS CO.

CROOK MOTORS

MORGAN MOTOR CO.

SPENCE MOTOR

STOVALL-WOLFE MOTOR CO.



Compliments of

G. B. Weavers & Sons

(Incorporated)

ELECTRICAL COMPANY

WHISPERING PINES DRIVE-IN

Pit Bar-B-Q

2 Miles North Hwy. 52

Albemarle, N. C.

Diol YU 2-6184

CLAYTON'S

Meats, Groceries, Produce

Health & Beauty Aids

Phone 463-3503

Richfield, N. C.

YOUR BEST MEAT BUY



**WHITE PACKING
COMPANY**

FRALEYS'

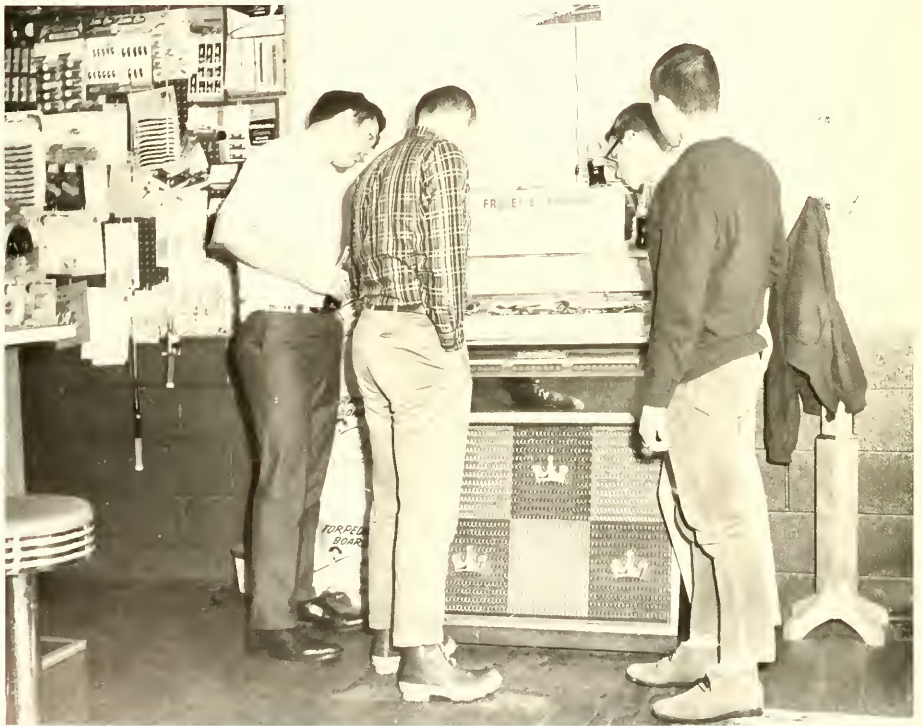

**PRESS
PRINTING
COMPANY**

Office and School

SUPPLIES

**OLIVETTI-UNDERWOOD
TYPEWRITERS & BUS. MACH.**

Publishers: Stonly News and Press
Albemarle, N. C.

SMITH'S JEWELRY

**Bulova, Arnex
Speidel Watch Bands**

Phane YU 2-4116
253 West Main
Albemarle, N. C.

PARKER'S GROCERY

**Fobrics & Groceries
Gasoline**

"Happy ta serve the Pfeiffer
Community."

$\frac{3}{4}$ Mile Toward Albemorle
Route 52

*After you
see your
doctor...*

*bring your
prescription
to—*



DRUG CENTRE, INC.

Telephone YU 2-6612
121 North First Street
Albemarle, North Carolina

BIGGER'S BROS., INC.

Wholesale Distributors

2800 South Boulevard
Charlotte 1, N. C.



Loak young
Be young
Shap Belks
Albemarle, N. C.

BETTER PHOTOGRAPHS MAKE BETTER YEARBOOKS



Delmar

3300 Monroe Road • Charlotte, N. C.

- THE *finest* IN SCHOOL PHOTOGRAPHY
- *Superior Quality* IN SCHOOL YEARBOOKS.

BOARD OF TRUSTEES, PFEIFFER COLLEGE

Class of 1966:

Rev. John H. Carper	First Methodist Church	Lenoir, N. C. 28645
Mr. Paul R. Ervin	The Attorneys Bldg., 806 E. Trade	Charlotte, N. C. 28202
Mrs. E. L. Glossbrenner	8213 Brookfield Road	Richmond, Va. 23219
Mr. P. Huber Hanes, Jr.	Box 2953	Winston-Salem, N. C. 27102
Mrs. Carl H. King	515 Carroll Street	Statesville, N. C. 28677
Rev. Julian Lindsey	First Methodist Church	Lexington, N. C. 27292
Mr. R. V. McPhail	Box 1174	Gastonia, N. C. 28052
Mr. Cecil Reinhardt	Clyde Fabrics, Inc.	Newton, N. C. 28658
Mr. Milton C. Rose	Gustavus and Louise Pfeiffer Research Foundation, 20 Broad St.	New York, N. Y. 10005

Class of 1967:

Mr. Bailey Gullede	Box 367	Albemarle, N. C. 28001
Mr. Harry Hodges, Jr.	Wade Manufacturing Co.	Wadesboro, N. C. 28170
Mr. W. A. Lowder	All Star Mills	Albemarle, N. C. 28001
Mr. David Mauney		Richfield, N. C. 28137
Mr. Joe Moffitt	Peerless Mattress Company	Lexington, N. C. 27292
Dr. R. Herman Nicholson	Box 788	Thomasville, N. C. 27360
Mr. E. B. Stone	E. B. Stone Finance Companies	Charlotte, N. C. 28202
Mrs. Zeb Watkins	2124 Beverly Drive	Charlotte, N. C. 28207

Class of 1968:

Mrs. Leslie E. Barnhardt	5830 Creola Road	Charlotte, N. C. 28211
Mrs. E. D. Chandler	15 Bear Creek Road	Asheville, N. C. 28806
Rev. Mitchell Faulkner	Box 104	Shelby, N. C. 28150
Mr. L. C. Harmon	c o Cannon Mill #6	Concord, N. C. 28025
Mr. D. W. Holt	Box 889	Asheboro, N. C. 27203
Bishop Earl G. Hunt, Jr.	North Tryon and Eighth Streets	Charlotte, N. C. 20206
Mrs. Glenn Laskey	710 North Vienna	Ruston, La.
Mr. George R. Pfeiffer	1240 Sixth Street	Santa Monica, Calif. 90401

Class of 1969:

Dr. Evelyn Berry	475 Riverside Drive, 14th Floor	New York, N. Y. 10027
Rev. Ernest Fitzgerald	905 Madison Ave.	Greensboro, N. C.
Mr. John L. Fraley	Carolina Freight Carriers Corp.	Cherryville, N. C. 28021
Mr. Arthur P. Harris	City Chevrolet Company	Charlotte, N. C. 28202
Mr. Henry R. Herold	736 Winston Ave.	San Marino, Calif.
Mr. Marshall W. Herrin	Box 10713	Raleigh, N. C. 27602
Mr. Allen Johnson	Johnson Concrete Company	Salisbury, N. C. 28144
Mrs. Carl J. Merner	Old York Rd. and Quarry Rd.	Buckingham, Penn. 18912
Mr. Malcolm M. Palmer	North Ninth Street	Albemarle, N. C. 28001

Emeritus (Life) Members:

Mrs. J. Howard Ake	414 East Front Street	Berwick, Penn. 18603
Mrs. H. C. Black	720 West Locust Street	Johnson City, Tenn. 37601
Miss Una Edwards	212 Pine Street	Rutherfordton, N. C. 28139
Mrs. Harry E. James	880 Fifth Avenue	New York, N. Y. 10021
Mrs. A. C. Johnson	766 Covington Avenue	Bowling Green, Ky. 42101
Mrs. Franklin F. Lewis	555 Glendale Avenue	Webster Groves, Mo. 63100
Dr. Garfield D. Merner	210 Post Street	San Francisco, Calif. 94108
Mr. C. D. Plyler		Misenheimer, N. C. 29109
Mrs. M. L. Robinson	880 Fifth Avenue	New York, N. Y. 10021
Mrs. J. N. Rodeheaver	1205 Kings Highway	Winona Lake, Ind. 46590
Mrs. J. A. Spence	142 Worth Street	Asheboro, N. C. 27206
Mrs. Harry C. Vaughn	3420 Shamrock Drive	Charlotte, N. C. 28205

Abbott, Elliott M.
52 Wave Ave., Wakefield, Mass.

Abernethy, Trudy R.
Rt. 2, Box 49, Conover, N. C.

Acheson, James P.
Misenheimer, N. C.

Acheson, Lili M.
Misenheimer, N. C.

Adams, Mary A.
Rt. 4, Box 449, Asheboro, N. C.

Allen, Jane E.
519 Lamar Ave., Charlotte, N. C.

Allen, Sandra Gail
638 Carolina Ave., Gastonia, N. C.

Alley, Charles W.
2113 Anderson St., Orlando, Fla.

Allred, Donald H.
105 Cedar St., Concord, N. C.

Allred, Doris E.
Rt. 3, Box 524, Albemarle, N. C.

Allred, James G., Jr.
Rt. 3, Albemarle, N. C.

Almond, Lucy Tano
Rt. 1, Stanfield, N. C.

Almond, Patricia Ann
Rt. 4, Box 207, Albemarle, N. C.

Almond, Steve N.
Rt. 4, Albemarle, N. C.

Anderson, Gordon T.
9 Kimberly Dr., Durham, N. C.

Andrews, John P.
407 Bardeaux St., Jacksonville, N. C.

Andrews, Rebecca
519 S. Madison Ave., Lincolnton, N. C.

Andrews, Sara P.
Box 128, Mt. Gilead, N. C.

Angley, Robert E.
P. O. Box 82, Lenoir, N. C.

Argo, Archie D.
1310 Coventry Rd., High Point, N. C.

Arial, William C., Jr.
125 Beechwood Rd., Summit, N. J.

Atkins, Ronald
Box 211, Biscoe, N. C.

Austin, Robert R.
Box 517, Norwood, N. C.

Autry, Anne M.
Rt. 3, Box 229, Red Springs, N. C.

Avery, Patricia
Rt. 1, Crouse, N. C.

Avett, James Paul
Box 25, Hudson, N. C.

Aycack, Lewis E.
P. O. Box 174, Pinebluff, N. C.

Babb, Gary D.
287 Maple St., Brevard, N. C.

Baity, Brenda Kaye
822 Ryan St., Ext., Salisbury, N. C.

Baker, Glendo Lou
27 Eastcliff Dr., Concord, N. C.

Baker, James H.
P. O. Box 37, Snow Hill, N. C.

Baker, Martha J.
Rt. 3, Box 5, Morion, S. C.

Baker, Steven Ray
902 Monroe Ave., Kings Mountain, N. C.

Banck, Judith C.
813 Nightingale Rd., Jacksonville, Fla.

Bankhead, Judith A.
604 E. Hamlet Ave., Hamlet, N. C.

Barbee, Carol Sue
Rt. 3, Box 207, Durham, N. C.

Barber, Patricia K.
443 Madison Ave., Williamstown, N. J.

Borger, James S.
213 Queen Ann Road, Salisbury, N. C.

Barkley, Rebecca Jean
12 Beechwood Dr., Belmont, N. C.

Barlow, Edwin
Box 615, Andrews, N. C.

Barlow, Kenneth J.
Box 264, De Ruyter, N. Y.

Barnes, Joseph
Box 786, Hillsboro, N. C.

Barnhardt, Judy E.
16 Woodland Dr., Concord, N. C.

Barrett, Lynda L.
1703 Gulf Dr., Bradenton, Fla.

Barringer, Judy Ann
Rt. 1, Richfield, N. C.

Barton, Patricia E.
820 Carew Ave., Orlando, Fla.

Bosinger, Eva K.
Rt. 1, Box 142, Richfield, N. C.

Bossw, Marie E.
818 McGill Dr., Albemarle, N. C.

Boxley, Richard C.
325 Covington St., Laurinburg, N. C.

Beaman, Jane Carole
113 F. Ristdale Dr., Greensboro, N. C.

Beaman, Linda Nell
Box 7, Tryon, N. C.

Beane, Suzanne
2702 Argonne Ave., Norfolk, Va.

Beaver, York B.
P. O. Box 21, Rockwell, N. C.

Bell, Carl E.
Misenheimer, N. C.

Bennet, Ronald F.
321 S.W. 7th St., Hallandale, Fla.

Bennett, Sandra Gail
Rt. 2, Brevard, N. C.

Beryman, Robert T.
Box 211, Surry, Va.

Beyer, Mrs. Janet M.
Misenheimer, N. C.

Biehn, Judith L.
6135 Pleasant Ave., Pennsauken, N. J.

Biggers, Stanley W.
525 E. Street, Albemarle, N. C.

Bilin, Diane Joyce
1152 Sumner Rd., Dunedin, Fla.

Bivens, Lester W.
601 East St., Albemarle, N. C.

Black, Mary Anne
Rt. 1, Box 228, Mt. Holly, N. C.

Blackwood, Michael G.
Rt. 8, Box 647, Greensboro, N. C.

Blake, Linda C.
3416 Selwyn Ave., Charlotte, N. C.

Bland, Suzanne
Rt. 7, Box 408, Salisbury, N. C.

Bledsoe, Barbro L.
589 Clairmont Circle, Decatur, Ga.

Blew, Steven Samuel
Rt. 2, River Road, Bridgeton, N. J.

Boggan, Mary Elaine
Rt. 1, Albemarle, N. C.

Boggs, Gary Ray
P. O. Box 178, Faith, N. C.

Boldrick, Elaine Catherine
403 Pitman Ave., Pitman, N. J.

Bondurant, Sheila Ann
601 W. Victor St., Lincolnton, N. C.

Boose, Mrs. Karen A.
Misenheimer, N. C.

Boose, Tommy A.
Misenheimer, N. C.

Bostick, Karen B.
2742 Monroe St., Hollywood, Fla.

Bouldin, Jean Carolyn
Rt. 2, Box 44, Trinity, N. C.

Bowie, Linda
Hillcrest, Rt. 4, Florence, S. C.

Bowman, Clara Louise
1607 W. Washington St., Plant City, Fla.

Bowman, James T.
1214 Pleasant View Dr., Winston-Salem, N. C.

Bowman, Judy Carol
6110 Williams Rd., Charlotte, N. C.

Boyce, Cleaster
821 Willow Place, High Point, N. C.

Boyd, Robert L.
3721 Oakwood Ave., Charlotte, N. C.

Boyetette, Roxanne
Rt. 1, Zebulon, N. C.

Bradshaw, Jeff C.
Rt. 7, Box 518, Salisbury, N. C.

Brady, Margaret Jane
Rt. 1, Abbeeden, N. C.

Brame, Richard G.
607 Memorial Ave., N. Wilkesboro, N. C.

Brandau, John H.
Misenheimer, N. C.

Brandau, Mrs. Sandy
Misenheimer, N. C.

Braswell, Frances Olivia
Box 97, Newland, N. C.

Brawley, Clara C.
122 N. Sycamore St., Mooresville, N. C.

Brawley, Mary Sue
511 E. Center Ave., Mooresville, N. C.

Brenn, Laurette Grace
81 Leonard Ave., Oceanport, N. J.

Britt, Barbara Jean
Box 109, Candor, N. C.

Broadnax, Russell C.
22 Towpath Rd., Levittown, Penn.

Brookey, Margaret Ann
4300 Applegate Dr., Charlotte, N. C.

Brooms, Wayne Glenn
318 W. 12th St., Newton, N. C.

Brown, Agnese Sue
2809 Ridge Road Dr., Alexandria, Va.

Brown, Iris H.
Rt. 1, Box 285, Kannapolis, N. C.

Brown, Janice Marie
Box 98, Lake Junaluska, N. C.

Brown, N. Lynn
Mt. Ulla, N. C.

Broyles, Joanne
Reva, Virginia

Bryan, Alda Jacqueline
1202 Surry Dr., Greensboro, N. C.

Bryan, Johnny H.
 28 Glen Falls Rd., Asheville, N. C.
 Bryant, Rebecca Ann
 4205 Kildare Dr., Greensboro, N. C.
 Bryson, Clyde Dean
 P. O. Box 174, Richfield, N. C.
 Bullo, Gregory F.
 Box 35, Saxapahaw, N. C.
 Bumgarner, Marianne J.
 Millers Creek, N. C.
 Burke, Martha
 804 S. Main St., Salisbury, N. C.
 Burns, Mary Lou
 1313 Morven Rd., Wadesboro, N. C.
 Burrell, Roy G., Jr.
 301 Armstrong Park Rd., Gastonia, N. C.
 Burrell, Ronald E.
 Rt. 4, Candler, N. C.
 Burris, Iris Lane
 City Lake Dr., Albemarle, N. C.
 Burris, Jimmy G.
 201 S. Broome St., Albemarle, N. C.
 Burris, Pearl Roe
 954 City Lake Dr., Albemarle, N. C.
 Burt, Janice A.
 4326 N. W. 4th St., Miami Beach, Fla.
 Bush, Rebecca Lynn
 Rt. 4, Box 274, Lenoir, N. C.
 Bustle, Flora June
 P. O. Box 223, Franklinton, N. C.
 Byrd, Jesse B., Jr.
 284 New York Ave., Manassquan, N. J.
 Byrd, Robert E. Jr.
 Rt. 1, Old Fort, N. C.
 Call, Gerald Allen, II
 2510 Sayre Rd., Charlotte, N. C.
 Call, James V., Jr.
 Oakwood Dr., Lexington, N. C.
 Callahan, Terrance D.
 3051 N. E. 10 Terrace, Pompano Beach, Fla.
 Callender, Marilyn Elaine
 Cedar Mountain, N. C.
 Callis, Diane Lynn
 Chapel St., Box 226, Watertown, N. J.
 Cameron, Nancy Ellen
 7395 S. W. 148 St., Miami, Fla.
 Campbell, John Duncan
 1310 Rusticway Lane, Falls Church Va.
 Campbell, Willis A.
 36 Ingleside Dr., Concord, N. C.
 Cannon, Zarah Elizabeth
 606 E. Court St., Marion, N. C.
 Capps, Jane Anne
 11501 Monongahela Dr., Rockville, Md.
 Carlton, John W.
 P. O. Box 82, Salisbury, N. C.
 Carmichael, Terry L.
 1801 Sammonds Rd., Plant City, Fla.
 Carpenter, Clay T.
 Rt. 2, Norwood, N. C.
 Carroll, Catherine E.
 Rt. 1, Box 61, Pineville, N. C.
 Carter, Hayden B.
 105 Fraley St., Faith, N. C.
 Carter, Linda
 101 Crescent St., Tabor City, N. C.
 Carter, Norma Louise
 731 Nestle Way, Charlotte, N. C.
 Carter, Thomas A.
 314 E. Farris Ave., High Point, N. C.
 Carver, Daniel W.
 601 E. Brown St., Mebane, N. C.
 Cash, E Karen
 Rt. 1, Monroe, N. C.
 Cashion, Jane
 7000 Pleasant Grove Rd., Charlotte, N. C.
 Cashion, June
 2317 E. Main St., Lincolnton, N. C.
 Cassels, Richard S.
 6812 Ruskin St., Springfield, Va.
 Cauble, Carolyn
 Rt. 5, Box 48B, Salisbury, N. C.
 Cauble, Charles F. Jr.
 513 Delaware Ave., Burlington, N. C.
 Caveness, Barry L.
 P. O. Box 10204, Greensboro, N. C.
 Chaffin, Anne Lucille
 106 E. First Ave., Mt. Gilead, N. C.
 Chance, Janet Mary
 332 F. St., Millville, N. J.
 Chandler, Meriel
 606 Mason St., Albemarle, N. C.
 Chapman, Pamela J.
 Box 216, , Duncan, S. C.
 Chapman, Rebecca Louise
 5016 Kirksey Dr., Greenwood, S. C.
 Chastain, Myron N.
 208 Raeford Ave., Lexington, N. C.
 Cheatham, Mrs. Bonnie H.
 400 Decatur Rd., Jacksonville, N. C.
 Childers, Henry T.
 920 Grace Ave., Kannapolis, N. C.
 Clark, Carol Ann
 2400 Flintwood Lane, Charlotte, N. C.
 Clark, Carole Joanne
 207 Aurora Dr., Asheville, N. C.
 Claus, Martha Ann
 1023 Coddington Pl., Charlotte, N. C.
 Cline, Michael P.
 4217 pretty Dr., Knoxville, Tenn.
 Clodfelter, James P. Jr.
 Box B2, Oakboro, N. C.
 Clough, D. Glenn
 Price, Maryland
 Clower, Donna Joyce
 Rt. 4, Box 9, Floyd, Virginia
 Coates, Betty Jane
 3436 Tenth Ave., No. Palm Springs, Fla.
 Cohee, Janet Adele
 57B5 37th Ave., N. St. Petersburg, Fla.
 Colbert, Harry
 615 Sarrta, Sanford, Fla.
 Cole, Frances E.
 N Delsea Dr., Clayton, N. J.
 Colonna, Betty
 Rt. 2, New London, N. C.
 Conner, Richard W.
 c/o H W Smith, Rt. 3, Doylestown, Pa
 Cook, Earl A. Jr.
 Box 589, Misenheimer, N. C.
 Cook, Lucille
 14 Sidesmur Dr., Concord, N. C.
 Cooke, Jack H. Jr.
 806 Hawthorne St., Cherryville, N. C.
 Cooper, John Robert
 47 Green Valley Rd., Asheville, N. C.
 Cordi, Christopher George
 501 Stevenson Lane, Towson 4, Md.
 Cornell, Marvin R.
 1080 Partridge Rd., Spartanburg, S. C.
 Correll, Walter Eric
 16B 3rd Ave., China Grove, N. C.
 Corson, Candace
 75 Highland Dr., Wapping, Conn.
 Corson, David P.
 4 Scammell Dr., Yardley, Penn.
 Corson, Paul M. Jr.
 Richfield, N. C.
 Cosper, James R.
 3348 Plum St., Jacksonville 5, Fla
 Cottle, Roy O.
 Rt. 1, Richfield, N. C.
 Cotton, William D. Jr.
 P. O. Box 592, Misenheimer, N. C.
 Courtney, David Allen
 3 Belt Rd., Knoxville, Tenn.
 Courtney, Henry H.
 1824 Chestnut Dr., High Point, N. C.
 Covert, Kim Ten Eyck
 P. O. Box 333, Lake Placid Club, Essex City, N. Y.
 Covington, Judith C.
 5108 W. Franklin St., Richmond, Va.
 Cowger, Linda
 3711 Pansy Ave., Baltimore, Md.
 Cowles, David Leonard
 1198 Janneys Lane, Alexandria, Va.
 Cox, Harvey A.
 304 N 1st, Albemarle, N. C.
 Craddock, Teddy B.
 627 Liberty Dr., Thomasville, N. C.
 Cramer, Edward B.
 203 Colwick Rd., Cherry Hill, N. J.
 Crane, Nancy Elizabeth
 623B Nations Ford Rd., Charlotte, N. C.
 Cranford, Billy Eugene
 1643 Old Charlotte Rd., Concord, N. C.
 Cranford, Frederick O.
 Box 179, Granite Quarry, N. C.
 Crawford, David B.
 500 Grace Ave., Kannapolis, N. C.
 Crawford, Joan Elizabeth
 4035 D Andrews Lane, McGuire AFB, N. J.
 Crawford, William C. Jr.
 7929 Horseshoe Rd., Clinton, Md.
 Crawley, Joan Phyllis
 Rt. 1, Box 321, Morganton, N. C.
 Creed, Cheryl
 Rt. 5, Box 3B5, Mt. Airy, N. C.
 Crispiener, Steve
 123 W 2nd St., Lexington, N. C.
 Crosby, Carolyn
 Rt. 2, Harmony, N. C.
 Cross, Carl S.
 Rt. 3, Box 200A, Salisbury, N. C.
 Crowder, Lynda Jeanne
 905 Parkwood Rd., Shelby, N. C.
 Crowe, Howard M.
 P. O. Box 133, Gold Hill, N. C.
 Crowell, Ruth Ann
 105 Pine Lane, Yardley, Penn.
 Crowell, Ruth Elizabeth
 709 S. Aspen St., Lincolnton, N. C.
 Crowgey, Martha Jeanne
 Box 57B, Taylorsville, N. C.

Cruse, Emmett Eugene III
 724 E. Center Ave., Box 630, Mooresville, N. C.
 Culp, Charles F.
 701 Torrence Dr., Gastonia, N. C.
 Culp, Mary Elizabeth
 131B Bevis Dr., Charlotte, N. C.
 Cummings, Gayle Elizabeth
 800 Poindexter Dr., Charlotte, N. C.
 Cunningham, Jean Eleanor
 153 Glenlay Ave., Lansdowne, Penn.
 Daniel, Nina K.
 1B Fairway Dr., Asheville, N. C.
 Danner, Barbara Anne
 302 N. Broadway, West Cape May, N. J.
 Darnell, Leonard J.
 3510 Berchfield, Winston-Salem, N. C.
 Darrell Elizabeth A. "Marty"
 Mt. Uila, N. C.
 Davis, Deborah Joan
 P. O. Box 7, New Hope, Va.
 Davis, Frances H.
 1600 Canterbury Rd., Raleigh, N. C.
 Davis, Lawrence Teal
 711 Valleyview Dr., Forest City, N. C.
 Davis, Mary A.
 1203 Spencer Ave., Gastonia, N. C.
 Davis, Robert F.
 Misenheimer, N. C.
 Day, Vivian Ruth
 20 Grandin Circle, Rockville, Md.
 DeFilippo, Cynthia S.
 144 Robinwood Rd., Elmira Heights, N. Y.
 Dehner, Bonnie Jean
 301 Beech Ave., Woodbury Hgts, N. J.
 DeLeurere, Melissa
 1 E 8th St., Hobart, Indiana
 Denman, Donna Rea
 1467 Hunter Lane, Clearwater, Fla.
 Deremer, Paula M.
 6225 Bainbridge Rd., Charlotte, N. C.
 Dial, Mari Lee
 209 W. Hoke St., Landis, N. C.
 Dick, Ralph Wayne
 Rt. 2, Albemarle, N. C.
 Dickson, Charles
 R.F.D. 1, Box 162, Beaufort, N. C.
 Dadd, Mrs. Merle
 Oakboro, N. C.
 Donaldson, John M.
 Rt. 3, Walnut Cove, N. C.
 Dooley, Mary Lucinda
 2229 Labyrinth Ave., Charlotte, N. C.
 Dare, Ann Marie
 2089 60th St., N. St. Petersburg, Fla.
 Driver, Michael F.
 1502 Tarleton Ave., Burlington, N. C.
 Drye, Hubert L. Jr.
 612 Brown Ave., Albemarle, N. C.
 Drye, Patsy Sue
 Rt. 5, Box 80, Salisbury, N. C.
 Dunn, Marilyn Lee
 502 S. 7th St., Siler City, N. C.
 Durham, Webb, Jr.
 217 E. Avondale, Greensboro, N. C.
 Dutton, Harry H. Jr.
 5016 10th St., S. Arlington, 4. Va.
 Duval, Charles M.
 209 Birdie Lane, Shelby, N. C.
 Duvall, Carol Elizabeth
 309 S. 6th St., Camden 3, N. J.
 Duvall, Elmor
 309 S. 6th St., Camden 3, N. J.
 Dysart, Treva Nanc
 3017 Marlboro Rd., Charlotte, N. C.
 Dyson, Larry
 Rt. 2, Box 800, Mooresville, N. C.
 Eagle, Linda Jane
 Rt. 3, Box 513, Salisbury, N. C.
 Eagle, Sylvia Diane
 4047 Hiddenbrook Dr., Charlotte, N. C.
 Eaker, Herman A. Jr.
 2211 Parkdale Ave., Gastonia, N. C.
 Earley, Margaret A.
 1540 Campbell Ave., Jacksonville, Fla.
 Easson, Richard B.
 12707 Bridle Pt., Bowie, Maryland
 Eddins, James W. Jr.
 Rt. 1, Box 54, Morven, N. C.
 Efrid, Mrs. Bernita C.
 Rt. 4, Albemarle, N. C.
 Eidson, Marilyn A.
 Rt. 1, New London, N. C.
 Eldridge, Virginia Ann
 1812 Madison Ave., Greensboro, N. C.
 Elledge, Nancy Ruth
 Box 63B, Taylorsville, N. C.
 Ellis, Donna Rae
 845B Quincy St., Norfolk, Va.
 Ellis, Jane
 209 E. Boyd St., Maiden, N. C.
 Ellis, Sharon Lee
 25 S. Shirley Ave., Moorestown, N. J.
 Embree, Mrs. Diane W.
 Box 72, Misenheimer, N. C.
 Embree, John H.
 Box 72, Misenheimer, N. C.
 Engle, Mrs. Rebecca R.
 Misenheimer, N. C.
 English, Bret H.
 111 Hawkins Dr., Greensboro, N. C.
 Entler, Cara Ruth
 504 W. Valley Dr., Bristol, Va.
 Erickson, Vicki Cecilia
 424 Woodway Dr., Lexington, N. C.
 Esau, Diana
 90B E. 35th St., Brooklyn 10, N. Y.
 Ethridge, Alton Lannis, Jr.
 Rt. 1, Box 366, Hamlet, N. C.
 Everett, William W.
 1615 Bailey Rd., Wall Township, N. J.
 Everhart, Charles J. III
 Rt. 1, Linwood, N. C.
 Fagan, William
 Star Rt. 2, La Platta, Md.
 Faggart, Thomas A.
 690 Wilmar Dr., Concord, N. C.
 Farr, Barry R.
 2829 Forest Dr., Charlotte 7, N. C.
 Faulkner, Joretta
 Rt. 1, Box 532, Albemarle, N. C.
 Feezor, Bobbie Carolyn
 Rt. B, Box 206, Salisbury, N. C.
 Ferabee, Mrs. Melba W.
 Misenheimer, N. C.
 Filer, Paul W. Jr.
 83 Woodland Dr., Bridgeton, N. J.
 Fink, Walter T.
 309 94th St., Stone Harbor, N. J.
 Fisher, Mrs. Ruth W.
 Rt. 1, Box 386, Mt. Pleasant, N. C.
 Flake, Elton Sue
 86 Falls Rd., Badin, N. C.
 Fleming, Janice Elaine
 Rt. 1, China Grove, N. C.
 Ford, Elizabeth Gail
 712 Manhattan Drive, Lexington, N. C.
 Forer, Dennis Lyle
 Old Cranbury Rd., Cranbury, N. J.
 Fortenbury, Carolyn P.
 Rt. 1, Shelby, N. C.
 Fortune, Susan E.
 845 Second St., N. W., Hickory, N. C.
 Fox, Dennis B.
 314 Hillcrest Dr., Elkin, N. C.
 Fox, Rass M.
 Box 74, Misenheimer, N. C.
 Fowler, Stephen G.
 207 Idlewood Dr., Kannapolis, N. C.
 Franke, Rose E.
 Rt. 1, Box 34B, Titusville, N. J.
 Frazier, Janet L.
 3501 W. Broadway, Hopewell, Va.
 Friel, Margaret Ann
 101 Redman Ave., Haddonfield, N. J.
 Fry, James L. Jr.
 307 School St., Lexington, N. C.
 Fulcher, Terry V.
 354B Robn Hood Rd., Winston-Salem, N. C.
 Fuller, Linda Kay
 1730 Delchester Dr., Charlotte, N. C.
 Funderburke, Frank E.
 Rt. 8, Box 221, Lexington, N. C.
 Funderburke, Richard D.
 237 Seneca Place, Charlotte, N. C.
 Furr, Georgia Louise
 Rt. 2, Albemarle, N. C.
 Fussell, Patricia Ruth
 1412 Shepard St., Moreheou City, N. C.
 Futch, Eleanor
 Rt. 9, Box 1175, Lakeland, Fla.
 Gaither, Newton S. III
 Rt. 1, Harmony, N. C.
 Gali, Robert L.
 6900 Foxworth Dr., Charlotte, N. C.
 Galliher, Wanda E.
 P. O. Box 72, Richfield, N. C.
 Gamewell, Mary K.
 33 Hickory St., Badin, N. C.
 Gamewell, Nancy I.
 33 Hickory St., Badin, N. C.
 Garcia, Eleanor May
 7217 Ola Ave., Tampa 4, Fla.
 Gardner, Richard K. II
 Misenheimer, N. C.
 Garrison, John H.
 825 East St., Albemarle, N. C.
 Garst, Joe
 306 N. Main St., Salem, Va.
 Gattis, Pamela Kay
 41B Lytleton Dr., Charlotte, N. C.
 Genslicki, Carol Alice
 25 Sandra Dr., South Jacksonville Beach, Fla.

Gerfin, James Lee
 115 Reapauno Ave., Gibbstown, N. J.
 Gibbons, Juanita
 P. O. Box 13, Clintondale, N. Y.
 Giberson, David H.
 502 Maple St., Millville, N. J.
 Gibson, Sharon Lynne
 Rt. 2, Box 150, Clayton, N. C.
 Gillis, William J.
 Rt. 4, Box 398, Fayetteville, N. C.
 Gold, Milton E. Jr.
 508 E. First St., Cherryville, N. C.
 Goodman, Samuel Lonnis
 607 Carolina Blvd., Salisbury, N. C.
 Goodson, Sarah
 14 Pimeview Rd., Asheville, N. C.
 Goodson, Walter K.
 754 Montgomery Ave., Albemarle, N. C.
 Goodson, William A. III
 2415 Buena Vista Rd., Winston-Salem, N. C.
 Goodwin, Judith Ann
 P. O. Box 224, Rich Square, N. C.
 Gare, John L.
 1011 N. 11th St., Albemarle, N. C.
 Gasbin, Douglas W.
 166 Genterton Rd., Bridgeton, N. J.
 Gouch, John B.
 5827 The Plaza, Charlotte, N. C.
 Goza, Stephen R.
 Rt. 1, Box 133A, New London, N. C.
 Graepel, Brenda Sue
 1412 Lathrop St., Durham, N. C.
 Graham, Janet H.
 2375 S. W. 28th St., Miami, Fla.
 Graham, William E. III
 831 Henkle Rd., Statesville, N. C.
 Grant, Linda
 805 Laura Ave., Kannapolis, N. C.
 Gray, Carol Lee
 New York Rd., New Gretna, N. J.
 Gray, Martha Dianne
 4200 Tangle Dr., Charlotte, N. C.
 Green, Sylvia Eloise
 Rt. 1, Box 34, Harmony, N. C.
 Greer, Peggy Joyce
 Children's Home, Winston-Salem, N. C.
 Griffin, Mrs. Gwyndolon
 Rt. 7, Monroe, N. C.
 Griffiths, Glenn
 26 Hercules Road, Kenil, N. J.
 Grimm, Nigel V.
 Marshallville Rd., c/o Gen. Del. Tuckahoe, N. J.
 Groves, A. J.
 1115 Highland Ave., Falls Church, Va.
 Grubb, Gary E.
 2012 N. Dupont Hwy., Dover, Del.
 Grubb, James R.
 Rt. 2, Box 276, Lexington, N. C.
 Grubb, Tommy D.
 Rt. 2, Lexington, N. C.
 Guin, Brady M. Jr.
 738 S. Main St., Mt. Holly, N. C.
 Gullledge, Robert C. Jr.
 Rt. 2, Rockwell, N. C.
 Haase, Carol Suzanne
 4506 Grendel Rd., Greensboro, N. C.
 Hadley, Raymond B. Jr.
 1408 Montford Dr., Charlotte, N. C.
 Hagstoz, Arthur T.
 1004 Washington Ave., Riverton, N. J.
 Hagstoz, Ross E.
 1004 Washington Ave., Riverton, N. J.
 Haines, Elizabeth T.
 Edgewood Rd., Yardley, Pa.
 Halsey, Lawrence A.
 1017 N. W. 1616 Ave., Gainesville, Fla.
 Halsey, Peggy L.
 1017 N. W. 16 Ave., Gainesville, Fla.
 Ham, Michael O.
 3848 Arborway, Charlotte, N. C.
 Hamrick, Germaine Shelia
 3402 Kensington Ave., Tampa, Fla.
 Hamrick, Mrs. Judy C.
 Rt. 2, Box 100, Rockwell, N. C.
 Hann, Ronald W.
 59 Institute Pl., Bridgeton, N. J.
 Hanson, Russ, Jr.
 1517 Caswell St., Raleigh, N. C.
 Hardin, Mary E.
 339 W. Kivett St., Asheboro, N. C.
 Harkey, Gerald L. Jr.
 Rt. 6, Box 648, Charlotte, N. C.
 Harm, Alvin L.
 144 Carlton Ave., Trenton, N. J.
 Hareelson, Robert C. Jr.
 Old Post Rd., Cherryville, N. C.
 Harrigan, Phillip H.
 142 Lilly Ave., Salisbury, N. C.
 Harris, Anne W.
 4625 Perdue St., Chester, Va.
 Harris, David Dewey
 Rt. 1, Harmony, N. C.
 Harris, Mrs. Doris D.
 Mt. Gilead, N. C.
 Harris, Lowell R.
 Rt. 2, Box 188, New London, N. C.
 Harris, Richard A.
 206 S. Main St., Kannapolis, N. C.
 Harris, Ronald R.
 203 S. School St., Mt. Gilead, N. C.
 Harshaw, Elizabeth Margaret
 19 E. Benedict Ave., Havertown, Pa.
 Hartley, Jacqueline Elaine
 502 Modeno St., Gastonia, N. C.
 Hartman, Harriet E.
 305 Buffalo Schls Rd., Lincolnton, N. C.
 Hartsell, Dwight C.
 Rt. 1, Box 863, Oakboro, N. C.
 Hartsell, Olivia Gail
 Rt. 1, Box 400, Albemarle, N. C.
 Harvey, Anne Elizabeth
 Valiant Arms, Apt. 2, 1810 Oakland Pk. Blvd.,
 Ft. Lauderdale, Fla.
 Harward, Jerry E.
 Rt. 2, Box 323, Norwood, N. C.
 Harward, Larry James
 Rt. 2, Box 321, Norwood, N. C.
 Hasley, Ruthanne
 P. O. Box 147, Grifton, N. C.
 Hatley, Alice Pauline
 Box 106, Granite Quarry, N. C.
 Hatley, Dianne
 Rt. 1, Stanfield, N. C.
 Hatley, Janice Kay
 Rt. 3, Box 666, Albemarle, N. C.
 Hatley, Joseph B.
 108 Mamminger St., Greenville, S. C.
 Hawkins, James C. Jr.
 Box 323, Gaston, N. C.
 Hayes, Diane B.
 229 Magnolia St., Shaw AFB, S. C.
 Hayes, Mrs. Lynn C.
 Misenheimer, N. C.
 Hayes, Johnny
 Misenheimer, N. C.
 Heacock, Carolyn Jane
 1436 Maryland Ave., Charlotte, N. C.
 Heafner, Paul D.
 Box 305, Crouse, N. C.
 Heaton, Truda
 Rt. 2, Box 630, Spruce Pine, N. C.
 Hedrick, Tony G.
 408 Hillside Drive, Lexington, N. C.
 Heermans, Jan P.
 1303 Van Buren St., Wilmington, Del.
 Heffner, Sylvia Anne
 902 S. Stratford Rd., Winston-Salem, N. C.
 Heilig, Vicki Kaye
 Rt. 7, Box 181, Salisbury, N. C.
 Hendren, Judy Elaine
 Rt. 3, Box 338, Mooresville, N. C.
 Hendrix, Ted E.
 Rt. 2, Box 464-A, Concord, N. C.
 Henson, Mrs. Linda H.
 1462 Hickory Ave., Albemarle, N. C.
 Herbert, Kenneth M.
 65 Colonial Dr., E. Patchogue, N. Y.
 Herndon, Rebecca Carol
 1301 McDonald Dr., Greensboro, N. C.
 Hester, Jerald Wayne
 541 27th Ave., N. W., Birmingham, Ala.
 Hestis, Linda
 841 27th Ave., N.W., Birmingham, Ala.
 Hewitt, Jerry P.
 1609 N. Colledge Ave., Newton, N. C.
 Hilderbrand, George D.
 406 N. Purdy St., Sumter, S. C.
 Hilenski, Ferdinand A. II
 520 Gardner Dr., Part Charlotte, Fla.
 Hillegass, Kerry
 859 St. Charles Pl., Ocean City, N. J.
 Hilliard, John C. Jr.
 90 Grace St., Concord, N. C.
 Hillier, Susan Jane
 11 Brook Lane, Chester, Va.
 Hogan, James M.
 601 Vance St., Landis, N. C.
 Holland, Merial Elaine
 1300 Berwick Rd., Winston-Salem, N. C.
 Holland, Trudy
 909 Clay St., Franklin, Va.
 Hollis, Robert A.
 Box 570, Misenheimer, N. C.
 Holshouser, Howard E.
 Rt. 1, Box 212, Salisbury, N. C.
 Holt, Jerry
 833 Lee St., Asheboro, N. C.
 Holt, Sharron L.
 311 Moss Spring Rd., Albemarle, N. C.
 Holtom, Gary R.
 801 Maupin Ave., Salisbury, N. C.
 Honeycutt, Anne L.
 302 S. Main St., China Grove, N. C.

Hoover, Helen Louise
Rt. 7, Box 249, Statesville, N. C.

Hopkins, Mrs. Brenda M.
Rt. 3, Concord, N. C.

Hopkins, Etta E.
Rt. 1, Mt. Pleasant, N. C.

Horton, William J. III
10603 Lilac Place, Silver Spring, Md.

Huckabee, Mrs. Patricia Ann
Box 509, Albemarle, N. C.

Hudson, Mrs. Dianne H.
320 E. Park Ave., Albemarle, N. C.

Hurt, Martha Carole
604 S. Dale Ave., Newton, N. C.

Huneycutt, Mary E. "Betsy"
312 Foushee St., Rockingham, N. C.

Huneycutt, Sarah Elaine
Rt. 2, Box 286, Stanfield, N. C.

Hunt, Phyllis
1103 W. Elm, Shelby, N. C.

Hurd, Daphne Jean
618 Shore Rd., N. Palm Beach, Fla.

Ihrig, Patricia Jane
Rt. 4, Lounsburg, N. C.

Ingles, Joan Kathryn
382 S. Roys Ave., Columbus, Ohio

Ingram, Judith R.
Box 486, Bodin, N. C.

Ishour, George M. III
Rt. 2, New London, N. C.

Jackson, Barbara Ann
1100 Southern Ave., Fayetteville, N. C.

Jackson, Sally C.
15B Buckingham St., Chester, Va

Jacobs, Edwin M.
911 Hampton St., Walterboro, S. C.

Johnson, Barbara Louise
1600 Ridge Road, Raleigh, N. C.

Johnson Billy Gene
Rt. 1, Box 44, Smithfield, N. C.

Johnson, Daniel T.
41 Shrewsbury Ave., Highlands, N. J.

Johnson, Florence E.
2027 Chambwood Dr., Charlotte, N. C.

Johnson, Frances E.
2670 Bth Ave., N. W., Hickory, N. C.

Johnson, Janice C.
Rt. 2, Kernersville, N. C.

Johnson, Janice L.
1101 S. Home Ave., Park Ridge, Ill.

Johnson, Jesse E.
301 N. Maine Avenue, Maiden, N. C.

Johnson, Linda Kay
Rt. 4, Box 104, Siler City, N. C.

Johnson, Philip H.
Rt. 1, Box 240, Siler City, N. C.

Johnston, Deborah
312 Glen Ave., Valparaiso, Fla.

Jones, Barbara Lynn
510 Wicker St., Greensboro, N. C.

Jones, James S. Jr.
735 Greens Ave., Apt. 20B, West End, Long Branch, N. J.

Jones, Ronald
1315 Rolleston St., Harrisburg, Penn.

Jordan, Mrs. Carol M.
Misenheimer, N. C.

Jordan, David C. Jr.
Misenheimer, N. C.

Jordan, Harold G.
330 Meadow St., Ext., Concord, N. C.

Judy, Karl Wesley
305 W. Wainman Ave., Asheboro, N. C.

Kates, Deborah Louise
174 96th St., Stone Harbor, N. J.

Keller, Elizabeth Carol
Dillwyn, Virginia

Kelly, Edward E.
1313 Redcoat Dr., Charlotte, N. C.

Kelsey, David T.
60 Pine St., Eustis, Fla.

Kendall, Paulo Ann
Rt. 1, Box 224, New London, N. C.

Kenderdine, Virginia May
40 Cottage Court, Trenton, N. J.

Kennard, Dorothy C.
2914 Tambia Ave., Tampa 11, Fla.

Kennedy, Sara Lynne
815 Conway Ct., Winston-Salem, N. C.

Kenney, Jacqueline
429 S. Neptune Dr., Satellite Beach, Fla.

Kesler, William L.
1302 Arden Dr., Salisbury, N. C.

Key, Donald M.
542 Carlton Avenue, Millville, N. J.

Kiker, Nancy Anita
Rt. 1, Box 403, Midland, N. C.

Kirney, Catherine P.
Rt. 1, Albemarle, N. C.

King, Rudolph L.
101 Broadway, Forest City, N. C.

King, Sara Anne
4015 Arbor W., Charlotte, N. C.

Kirby, Bonnie Jean
P. O. Box 98, King, N. C.

Kiser, Sharon Patricia
245 Odell St., Concord, N. C.

Klutz, Eula G.
Rt. 3, Box 3315, Concord, N. C.

Knapp, Richard C.
883 Main St., Hingham, Mass

Knapp, Warren D. Jr.
883 Main St., Hingham, Mass.

Knight, T. T.
Mt. Pleasant, N. C.

Knox, Joseph Vandon, Jr.
650 Cabarrus Ave., Mooresville, N. C.

Kobulniczky, Cynthia
1211 N. Main St., Kannapolis, N. C.

Kodaj, William
Misenheimer, N. C.

Kounse, James E.
203 Gray St., Covington, Va.

Krause, James L. Jr.
204 N. 12th St., Millville, N. J.

Kriegner, Deborah Mary
35 Delaware Ave., Trenton, N. J.

Kruse, Thomas O.
1103 Yardley Rd., Cherry Hill, N. J.

Kunz, Evelyn M.
Laurel Lane, Rt. 1, Box 39B, Florence, S. C.

Kushall, Joseph A.
2010 Posadena Ave., Deptford, N. J.

Lakey, Johnne Clyde
Rt. 6, Glenn Hl Rd., Winston-Salem, N. C.

Lambert, Gary S.
Rt. 4, Albemarle, N. C.

Lambert, Mrs. Rita B.
Rt. 1, Box 260, Mt. Pleasant, N. C.

Lamm, Willis R.
Box 44, Bailey, N. C.

Land, Nancy Jean
327 N. 9th St., Albemarle, N. C.

Lanier, Parks, Jr.
Rt. 4, Box 244, Lenoir, N. C.

Laragione, Albert G.
123 W. Bates Ave., Villas, N. J.

Latham, Steven B.
2000 Dubois Ave., Glassboro, N. J.

Lau, Margaret Patricia
2004 Thomas Ave., Charlotte, N. C.

Lawrance, Peter
711 Beacon St., Moorestown, N. J.

Lawrence, H. James
1300 S. Riverside Dr., New Smyrna Beach, Fla.

Lawson, Calvin R.
Misenheimer, N. C.

Lea, Frank W. III
Box 275, Gibson, N. C.

Leatherman, Nancy Marie
712 Bridges St., Morehead City, N. C.

Leadbetter, Benjamin L. Jr.
Rt. 2, Box 2, New London, N. C.

Lefko, Eric S.
Box 622, Misenheimer, N. C.

Lefler, John
Rt. 4, Concord, N. C.

Lemons, James W.
429 N. Main St., Troy, N. C.

Lemons, Stephen L.
15 Verona Rd., Murray Hill, N. J.

Lennon, Kay S.
P. O. Box 576, Aberdeen, N. C.

Lentz, Rigdon Bldg., Hunting Towers, Alexandria, Va.

Leonard, Perry
408 W. 4th Ave., Lexington, N. C.

Lesh, Carol F.
Wilkins Dr., Rt. 4, Box 123-D, Sanford, N. C.

Lewellen, Ricki
Rt. 3, Parrish Road, Winston-Salem, N. C.

Lewis, Alfred M. Jr.
3808 Havenwood Dr., Charlotte, N. C.

Lewis, Barbara
48 College Ave., Flourtown, Penn.

Lewis, Rodney J.
27 Maple Ave., Sussex, N. J.

Lewis, Thomas D.
201 Spring Garden, Asheboro, N. C.

Licari, John M.
907 W. Braddock Rd., Alexandria, Va.

Lindler, Beverly L.
Rt. 5, Box 485, Salisbury, N. C.

Lindsay, Julio
Rt. 3, Box 186-A, Salisbury, N. C.

Lisenby, James R.
Rt. 1, Norwood, N. C.

Lisk, John W.
226 N. Depot St., Albemarle, N. C.

Lisk, Mrs. Linda Sue
Rt. 2, Norwood, N. C.

Litaker, Charles E.
P. O. Box 3, Mt. Pleasant, N. C.

Lively, Susan Elizabeth
1776 S. Scales St., Reidsville, N. C.

Lloyd, Willie N.
317 Quincy St., Charlotte, N. C.

Loder, Arthur W. Jr.
122 Jackson Ave., Magnolia, N. J.

Loflin, Judith Ellen
2609 Idlewood Circle, Charlotte, N. C.

Logan, Cynthia Diorme
4777 N. Cherry St., Ext., Winston-Salem, N. C.

Lang, Brenda Ann
Rt. 1, Box 226, Newberry, S. C.

Lang, John
72 Volan St., Merchantville, N. J.

Lang, Louise L.
5721 McGregor Blvd., Fort Myers, Fla.

Lare, Morton, II
701 Pleasant Dr., Millville, N. J.

Love, David F.
Oakboro, N. C.

Lave, Mary Joyce
818 S. Main St., Newton, N. C.

Loveland, Paul D. Jr.
402 Mt. View Ave., Mt. Holly, N. J.

Lowder, Frances
3019 Sunset Dr., Charlotte, N. C.

Lowder, Mrs. Marcia
803 N. 11th St., Albemarle, N. C.

Lucas, Benjamin S.
2237 Red Fox Trail, Charlotte, N. C.

Ludwig, Thomas C.
2030 Rosemont St., Salisbury, N. C.

Lutz, Paula Ann
1537 New Hope Rd., Gastonia, N. C.

McAllister, Mrs. Billie
Box 484, Mt. Pleasant, N. C.

McCorren, John A.
10015 Renfrew Road, Silver Spring, Md.

McCormick, Stephen W.
3275 Nottingham Rd., Winston-Salem, N. C.

McCoy, Marion Lee
32 Hamilton Rd., Glen Ridge, N. J.

McCulloch, Ronald W.
Box 33, Granite Quarry, N. C.

McDaniel, Diane C.
2686 Oak Dr., Lake Park, Fla.

McDonald, Jayne R.
140B Rankin Rd., Greensboro, N. C.

McDuell, J. Edmund
833 Washington St., Cape May, N. J.

McEachern, David R. III
27 White Lane, Concord, N. C.

McGill, Joseph
6100 22nd Ave., N. St. Petersburg, Fla.

McGinn, John
Rt. 2, Fort Mill, S. C.

McGinness, Robert L.
71 Bonnell St., Flemington, N. J.

McGowan, JoElyn
Misenheimer, N. C.

McGuire, Gary E.
Rt. 1, Box 296, Kannapolis, N. C.

McGuire, Mary
3620 Yadkinville Hwy., Winston-Salem, N. C.

McInnis, Margaret
708 Sloop Ave., Kannapolis, N. C.

McKenzie, Douglas G.
Misenheimer, N. C.

McLawhorn, Robert T.
1504 Clegg St., Greensboro, N. C.

McNaughton, Robert A. Jr.
3800 Wood Ave., Miami, Fla.

McNeill, Teresa Anne
514 Dewese Ave., Rockingham, N. C.

McQueen, Lynn C.
Carlton Towers, Apt. 306, St. Petersburg, Fla.

McSwain, Douglas F.
304 W. 11th Ave., Gastonia, N. C.

Mabry, Larry D.
420 Cannon Ave., Albemarle, N. C.

Mabry, Larry Gene
Rt. 2, Box 19B, Mt. Gilead, N. C.

MacKay, Mary Kathleen
44 Gill Rd., Haddonfield, N. J.

Mann, Sarah Anne
120 W. North St., Albemarle, N. C.

Marcy, Marilyn Ann
340 40th Ave., Belle Vista, St. Petersburg 6, Fla.

Morsh, Sandra Kay
2145 Carrell Rd., Fort Myers, Fla.

Marshall, Patricia Ruth
610 W. Liberty St., Salisbury, N. C.

Marshall, Ross
11 Lawrence St., Lyons, N. Y.

Martin, Mrs. Doris B.
215 W. Rice St., Landis, N. C.

Martin, Franklin D.
215 W. Rice St., Landis, N. C.

Martin, Michael H.
630 Glen Lake Blvd., Pitman, N. J.

Martin, Vida Jean
4127 Loyal Drive, Jacksonville, Fla.

Mason, Charles E. Jr.
226 Brookside Ave., Ridgewood, N. J.

Marheson, Mrs. Betty S.
Rt. 1, Box 134-A, Mt. Gilead, N. C.

Matheson, Sandro Jean
71B W. Green St., Cherow, S. C.

Matthews, Harriet C.
Box 57, Clyde, N. C.

Matzen, Christian F. Jr.
1009 Putnam Ave., Plainfield, N. J.

Meade, Diane Elizabeth
6206 Hilltop Ave., Baltimore, Md.

Means, Mrs. Margie M.
Rt. 2, Box 1466-G, Concord, N. C.

Medlin, William T. III
207 N. Mulberry St., Cherryville, N. C.

Meinzer, Chester Louis
220 Bordenstown Ave., South Amboy, N. J.

Michael, Kemp Arnold
2733 Idlewood Circle, Charlotte, N. C.

Midyette, John D. III
3526 Kernersville Rd., Winston-Salem, N. C.

Miller, John C.
Box 45, Glenwillard, Penn

Miller, Marilyn Lee
Rt. 5, Box 345, Salisbury, N. C.

Milligan, James S.
160 Buttonwood Lane, Riverton, N. J.

Mills, Harold S.
R. F. D., Belle Haven, Va

Mitchell, Johnny Thomas
Rt. 1, Garmonton, N. C.

Mitchell, Sherrlyn Ann
Rt. 2, Box 666, Punto Gorda, Fla.

Mizelle, Carol
5207 Olive Rd., Raleigh, N. C.

Monaghan, Larry
2600 Lumina Ave., Charlotte, N. C.

Montgomery, Monty
709 27rd St., Albemarle, N. C.

Moody, Linda Jay
4301 Lafon St., Chester, Va

Moore, Lucy Jane
Box 64, Seven Springs, N. C.

Morgan, Lee G.
1924 45th St., Pennsauken B, N. J.

Morgan, T. J., Jr.
Rt. 1, Box 411, Salisbury, N. C.

Morris, France Louisa
Box 34, Morven, N. C.

Morrison, Charles F.
301 Rhyne Ave., Winston-Salem, N. C.

Morris, Tammy
Rt. 2, Albemarle, N. C.

Morrison, Margaret L.
Rt. 1, Mooresville, N. C.

Moss, Terry Wayne
1255 Madison Ave., Kannapolis, N. C.

Moyle, Jane
49 Blume St., Concord, N. C.

Moyle, Judy L.
49 Blume St., Concord, N. C.

Mull, Gary E.
P. O. Box 324, Rockwell, N. C.

Mullis, Patricia Kay
403 Graham St., Albemarle, N. C.

Munspower, Jennifer Kay
1305 Vancercight Circle, Winchester, Va

Murphie, Robert A.
P. O. Box 116, Yorktown, Va.

Narran, Mrs. Esther G.
P. O. Box 18B, Candor, N. C.

Nay, Miriam
Goshen, New York

Neal, Roger Glen
Rt. 1, Box 24B, Fries, Va.

Nelson, Barbara Ann
102B Mallory St., Ocala, Fla

Neuschaffer, Daniel F.
104 N. Monroe Ave., Wenonah, N. J.

Newsom, Carol Ann
40B Bruton St., Troy, N. C.

Nichols, Tim
Rt. 5, Box 5, Lexington, N. C.

Nichols, William A.
704 N. 9th St., Millville, N. J.

Noe, Dick
418 W. Main St., Elkin, N. C.

Nooe, Susan Alice
132B Rio Vista, Fort Myers, Fla.

Norris, Gloria Ann
230 Franklin St., Roanoke Rapids, N. C.

Norton, Mauren
P. O. Box 8745, Orlando, Fla.

O'Donald, Jo Carol
75 Manor Ave., Penns Grove, N. J.

O'Malley, John W.
3217 Alabama Ave., S. E. Washington 20, D. C.

Ostman, David C.
335 Cedar Avenue, Ridgewood, N. J.

Overcash, Brenda Kay
149 2nd Ave., China Grove, N. C.

Overcash, Clyde
Rt. 3, Chna Grove, N. C.

Padgett, Dean
 Misenheimer, N. C.
 Padgett, Mrs. Linda U.
 Misenheimer, N. C.
 Painter, Joyce L.
 301 S. Maple St., Graham, N. C.
 Papanicolas, Fereniki
 1706 S. Ridge Rd., Arlington 2, Va.
 Park, Harry J. Jr.
 Rt. 2, Box 93, Rockwell, N. C.
 Parker, Robert L.
 Box 45, Richfield, N. C.
 Passaro, James D.
 423 E. Oak St., Millville, N. J.
 Patterson, Dale A.
 Rt. 1, China Grove, N. C.
 Patterson, Oscar, III
 321 E. Sumter St., Shelby, N. C.
 Pattillo, Penny Lee
 339 Hughes St., Woodruff, S. C.
 Patton, Roy H. Jr.
 111 Johnson St., Box 947, Canton, N. C.
 Patton, Sandra
 Rt. 3, Mt. Airy, N. C.
 Peeler, Frances Lynn
 Rt. 1, Box 422, Accokeek, Md.
 Peeler, Lane Edward
 Box 134, Misenheimer, N. C.
 Pennock, Joseph
 4801 East Hillsborough Ave., Tampa, Fla. 33610
 Pettit, David W.
 201 Teas Blvd., Marion, N. J.
 Petree, Phyllis Diane
 264 N. Hawthorne Rd., Winston-Salem, N. C.
 Pfahl, Beverly Virginia
 328 Lockland Ave., Winston-Salem, N. C.
 Phibbs, Frank L.
 516 N. Fifth St., Albemarle, N. C.
 Phifer, Kay
 13205 New Hampshire Ave., Silver Spring, Md.
 Philbeck, Daniel C.
 P. O. Box 544, Caroleen, N. C.
 Philbeck, Miles S. Jr.
 Box 181, Avondale, N. C.
 Phillippi, Paul S.
 3088 Majestic Circle, Avondale Estates, Ga.
 Phillips, Virginia Lee
 301 Moore St., P. O. Box 323, Robbins, N. C.
 Pierce, Sandra Miller
 313 McKinley Dr., Winston-Salem, N. C.
 Pinkston, Gary Stephen
 509 S. Second St., Albemarle, N. C.
 Pipitone, Joseph A.
 Box 91, Morton Ave., Rosenhayn, N. J.
 Pleasant, Terry C.
 Rt. 2, Lillington, N. C.
 Plesger, Gail Marie
 111 Holly St., Toms River, N. J.
 Plemmons, Linda S.
 Mt. Carmel Rd., Rt. 4, Box 244A, Asheville, N. C.
 Poole, David A.
 829 Wil-Mar Dr., Concord, N. C.
 Poole, Forrest C.
 1217 S. Lafayette, Shelby, N. C.
 Poovey, Mrs. Sandra D.
 Misenheimer, N. C.
 Pope, Vicki Lee
 Rt. 1, Box 96, Chapel Hill Rd., Durham, N. C.
 Poplin, Brenda
 P. O. Box 185, Duncansville, Penn.
 Poplin, James F.
 654 W. Main St., Elkin, N. C.
 Poplin, Toby Lane
 Rt. 2, Box 325, Norwood, N. C.
 Porter, Marace G. Jr.
 Rt. 2, Box 822, Charlotte, N. C.
 Pote, Barry D.
 E. Facer St., Glassboro, N. J.
 Price, Barbara Lynn
 428 Carly Ave., W. Collingswood, N. J.
 Price, Roland N. III
 Timberlane Drive, Pennington, N. J.
 Proul, Donald
 708 Reto Rd., Durham, N. C.
 Pruett, Mrs. Carolyn B.
 Box 7496, Station B, Raleigh, N. C.
 Putnam, Eugenia Scott
 Rt. 3, Lexington, N. C.
 Rahn, Janice Carolyn
 Rt. 1, Pisgah Forest, N. C.
 Randall, Martha L.
 840 W. Morgan St., Raleigh, N. C.
 Randolph, Jere Steven
 3518 Nakora Drive, Tampa, Fla.
 Rankin, Brenda Sue
 Box 145, McAdenville, N. C.
 Rapp, Lorry
 Mt. Ulla, N. C.
 ending, Allon T.
 37 Bonnell St., Flemington, N. J.
 on in Frances
 35 Wilmar Avenue, Merritt Island, Fla.
 Reavis, Charles B.
 824 S. Hawthorne Road, Winston-Salem, N. C.
 Redding, Shelia Diane
 1803 Crescent Dr., Asheboro, N. C.
 Reich, Linda Faye
 4033 Northampton Dr., Winston-Salem, N. C.
 Reid, Kevin B.
 503 N. Halden Rd., Greensboro, N. C.
 Reid, Patricia Ann
 Box 201, Carrollton, Va.
 Repass, George Craig
 Rt. 1, Box 524, Cary, N. C.
 Repp, Charles A., Jr.
 8 Liberty St., Glassboro, N. J.
 Reynolds, Wayne M.
 5102 Evelyn Byrd Rd., Richmond, Va.
 Rhodes, Gary Calvin
 Rt. 3, Lexington, N. C.
 Rice, Kathleen L.
 2701 Colgate, Fayetteville, N. C.
 Rich, Robert W.
 P. O. Box 35, Remington, Va.
 Richards, Frank Henry
 Misenheimer, N. C.
 Richards, Mrs. Linda R.
 Misenheimer, N. C.
 Richards, Robert G. Jr.
 120 S. Third St., Albemarle, N. C.
 Richardson, Georgann Lee
 1716 Buena Vista Rd., Winston-Salem, N. C.
 Richmond, Marlon L.
 2357 Jones Dr., Dunedin, Fla.
 Riggs, Sandra
 1202 Killy St., Burlington, N. C.
 Rinesh, Mrs. Frances
 Misenheimer, N. C.
 Rinesh, James E.
 Misenheimer, N. C.
 Ritchie, John M.
 903 N. 8th St., Albemarle, N. C.
 Roach, Mary Adeline
 519 Saluda St., Rock Hill, S. C.
 Roberts, Kathy
 McKenney, Va.
 Robinson, Judy
 308 Piedmont Ave., Mt. Holly, N. C.
 Rodden, Gary P.
 Rt. 9, Box 228A, Lexington, N. C.
 Rodenick, Dana Anne
 U. S. Naval Facilities, Cape Hatteras, Curton, N. C.
 Rogers, Donald C.
 720 Wil-Mar Dr., Concord, N. C.
 Rogers, Jarue W.
 1306 Pinehurst Dr., Ocala, Fla.
 Rooks, Carole
 1219 Dancy St., Jacksonville, Fla.
 Rouse, Thomas E.
 1015 Scales St., Salisbury, N. C.
 Rowe, David B.
 404 Sycamore, Weldon, N. C.
 Rudnicki, Joseph, Jr.
 164 Washington St., Long Branch, N. J.
 Rutledge, Mrs. Brenda J.
 Rt. 5, Statesville, N. C.
 Ryckman, Nancy June
 830 Redding Road, Asheboro, N. C.
 Sachs, Mrs. Alice Jane
 Box 543, Misenheimer, N. C.
 Sanders, Gail W.
 328 Gold St., Shelby, N. C.
 Sanford, Paula Anne
 Rt. 4, Box 245, Lenoir, N. C.
 Saunders, Linda
 Rt. 1, Box 35, Troy, N. C.
 Saunders, Virginia
 Rt. 1, Box 35, Troy, N. C.
 Schneider, Clarence H. Jr.
 421 Melbourne Ave., Beverly, N. J.
 Schubart, Charles S. Jr.
 905 Davidson St., Raleigh, N. C.
 Scothern, Martha Ann
 Mt. Jackson, Va.
 Seab, Susan Margaret
 11330 Frances Dr., Beltsville, Md.
 Sedberry, Suzanne
 6306 Huntington Ave., Newport News, Va.
 Selle, Margaret Lounelle
 Rt. 2, Gold Hill, N. C.
 Sellers, Shirley Jean
 475 Deaverview Rd., Asheville, N. C.
 Sells, Haskell Lee, II
 Rt. 1, Box 250, Troutman, N. C.
 Sells, Joyce L.
 Rt. 2, Gold Hill, N. C.
 Sells, Pamela Mae
 635 N. Seventh St., Albemarle, N. C.
 Sewell, Rebecca Lee
 224 N. Linden Avenue, Highland Springs, Va.
 Sexton, Becky Sue
 Rt. 3, Box 7, Denton, N. C.
 Shackelford, Jerry Wayne
 339 Sprague St., S. E., Winston-Salem, N. C.

Sharp, Donna Lee
 R.D. 2, Salem-Woodstown Rd., Woodstown, N. J.
 Sharp, Patricia
 693 E. Edgewood Dr., Lakeland, Fla.
 Sharpe, Linda A.
 P. O. Box 183, Misenheimer, N. C.
 Shaver, James Garland
 Box 27, Hudson, N. C.
 Shaver, Joseph Scott
 Rt. 1, Box 44, Salisbury, N. C.
 Shaw, Thomas F. III
 426 W. Spring St., Troy, N. C.
 Shay, Magdalyne Jeanne
 500 Gulf Rd., N. Palm Beach, Fla.
 Shepard, Ernest A.
 9719 S. Nimitz Ct., Jacksonville, Fla.
 Sheperd, Carolyn B.
 1603 Kenwood Lane, Charlottesville, Va.
 Shepherd, Jan Monroe
 207 S. Second Ave., Maiden, N. C.
 Sherrill, David C.
 702 Westwood Ave., High Point, N. C.
 Sherrill, Frances Gail
 Rt. 2, Box 181, Huntersville, N. C.
 Sherrill, Nancy Lynn
 Box B1, Troutman, N. C.
 Shoaf, Antony R.
 R.F.D. 2, Box 43, Salisbury, N. C.
 Shoaf, Brenda Irene
 7 Payne St., Lexington, N. C.
 Shore, Carolyn Ann
 204 Country Club Rd., Mt. Airy, N. C.
 Short, Charles M.
 3100 Cambridge Rd., Charlotte, N. C.
 Short, Stephen J.
 3407 Gildea Dr., Alexandria, Va.
 Shoun, Betsy Anne
 Rt. 2, Box 182, Hudson, N. C.
 Shouse, Paul Neal
 Rt. 8, Winston-Salem, N. C.
 Shue, Betty Jean
 Rt. 7, Box 462, Salisbury, N. C.
 Shufard, Charles W., Jr.
 831 Wood St., Statesville, N. C.
 Shuping, Bobby Frank
 R.F.D. 2, Box 97, Rockwell, N. C.
 Shuping, John E.
 924 Maple Ave., Salisbury, N. C.
 Sikes, Sue Dianne
 Rt. 1, Box 40, Seagrove, N. C.
 Silva, Wilhelmina Theresa
 Oxford Orphanage, Oxford, N. C.
 Simmons, F. O., Jr.
 Rt. 2, Box 239, Leland, N. C.
 Simmons, Lou-Ellen
 352B Draper Ave., Charlotte, N. C.
 Simpson, Betty Jane
 Rt. 2, New London, N. C.
 Simpson, Charles D.
 Box 731, High Springs, Fla.
 Singleton, George E.
 317 Elm St., N. W., Washington, D. C.
 Skeen, Barbara Jo
 Rt. 4, Box 356, Concord, N. C.
 Skidmore, Laurie Ann
 1330 Berwick Rd., Winston-Salem, N. C.
 Sloan, Eldon F., Jr.
 Rt. 3, Lillington, N. C.
 Small, Arthur P.
 704 Valley Forge Rd., Jacksonville B, Fla.
 Smith, Albert C.
 Rt. 4, Burlington, N. C.
 Smith, Daniel Asbury
 Caixa Postal 170 Colegio Unia, Uarginiana, RG doSal, Brazil
 Smith, Daniel T. IV
 241 Middleton Dr., Charlotte 7, N. C.
 Smith, Davi Wesley
 Caixa Postal 170 Colegio Unia, Uarginiana, RG doSal, Brazil
 Smith, Gary Richard
 124 Down Drive, Mt Holly, N. J.
 Smith, Linda Faye
 Rt. 4, Box 286A, Albemarle, N. C.
 Smith, Michael Herman
 129 W. White Dr., Archdale, N. C.
 Smith, Penny
 329 Hedrick Dr., Statesville, N. C.
 Smith, Richard L.
 9 Stanger Rd., Bridgeton, N. J.
 Smith, Robert W., Jr.
 25 Devon Blvd., Devon, Penn.
 Smith, Susannah C.
 Rt. 5, Winston-Salem, N. C.
 Smith, Tommy E.
 1312 Salisbury Ave., Albemarle, N. C.
 Smith, William Paul, III
 6035 Lansing Drive, Charlotte, N. C.
 Sparks, Louise A.
 726 Wil-Mar Drive, Concord, N. C.
 Sparks, William T., Jr.
 1400 Shamrock Dr., Charlotte, N. C.
 Spence, Laura Ruth
 2213 Walker Ave., Greensboro, N. C.
 Spencer, John French
 Box 304, Albemarle, N. C.
 Spottswood, David M.
 Methodist Rural Center, Kidapawan, Philippines
 Spratt, Ray
 318 Michael Dr., Charlotte, N. C.
 Stangland, Barbara Jane
 1256 79th St., S. St. Petersburg, Fla.
 Staples, Maveret
 2443 S. Culpener St., Arlington, N. C.
 Starnes, Mary Vanette
 630 N. Cedar St., Lincolnton, N. C.
 Stayer, Tom David
 210 N. Baltimore Ave., Mt. Holly Springs, Penn.
 Steed, Donald D.
 Box 185, Candor, N. C.
 Steelman, Merton A.
 Garton Road, Bridgeton, N. J.
 Steere, Frances Anne
 150 S. Union St., Concord, N. C.
 Steinert, Sally Louise
 209 Hill St., Kinston, N. C.
 Stephens, Rebecca Lois
 Box 9B, Yanceyville, N. C.
 Stephenson, Benjamin T., Jr.
 121 Sharrow Vale Rd., Barclay Farm, Cherry Hill, N. J.
 Stepp, Marjorie Ann
 1179 W. Lebanon St., Mt. Airy, N. C.
 Stevens, Charles B., III
 423 Maple St., Millville, N. J.
 Stevens, James Carl
 Rt. 7, Box 310, Roland Rd., Greensboro, N. C.
 Stimson, Roger H.
 631 Lake Maggiore Blvd., St. Petersburg, Fla.
 Stirewalt, Gay E.
 1418 N. Main St., Salisbury, N. C.
 Stock, Mrs. Frances Maria
 Misenheimer, N. C.
 Stoddard, Janet C.
 3 Colony Dr., North Caldwell, N. J.
 Stokes, Fred
 916 N. 10th St., Albemarle, N. C.
 Stoll, Thomas P.
 505 Grassmere Ave., Interlaken, Asbury Park, N. J.
 Stout, Doyle
 1413 Sunset Drive, Asheboro, N. C.
 Strain, Robert S.
 4510 Santa Maria, Coral Gables, Fla.
 Strickland, Patsy Elaine
 70B Jamaica St., Mobile, Ala.
 Stubbs, Donald Roy
 611 Tibidabo Ave., Coral Gables 43, Fla.
 Sturgeon, John Charles
 Misenheimer, N. C.
 Sturgeon, Mrs. Elizabeth B.
 Misenheimer, N. C.
 Sturgis, Christopher S.
 Franktown, Va.
 Suggs, Franklin W., Jr.
 119 Blue Ridge Ave., Greer, S. C.
 Summers, Linda Kay
 1110 Whitfield Avenue, Whitfield Estates, Sarasota, Fla.
 Summey, John O., Jr.
 1413 Thomas Ave., Charlotte, N. C.
 Sundby, Joan Elizabeth
 2402 Misty Dr., Jacksonville, Fla.
 Swanson, Don Bruce
 Rt. 6, Box 44½, Salisbury, N. C.
 Swicegood, Terry V.
 1945 Fairview Blvd., Winston-Salem, N. C.
 Swing, Marie
 Misenheimer, N. C.
 Szabo, Wayne R.
 312 E. 20th St., North Wilwood, N. J.
 Taylor, Beauford
 747 Victory St., Salisbury, N. C.
 Taylor, Don Gordon
 P. O. Box 23, Albemarle, N. C.
 Teacher, Anna Marie
 613 S. Park St., Asheboro, N. C.
 Teeter, Willie Ann
 Rt. 1, Box 139A, Harrisburg, N. C.
 Terrell, Mary Jane
 Rt. 1, Clyde, N. C.
 Teter, Robert B.
 1908 N. E. 17 Way, Fort Lauderdale, Fla.
 Tew, Margaret
 922 Smith St., Albemarle, N. C.
 Thomas, James Warren, Jr.
 Box 197, Cameron, N. C.
 Thomas, Jimmy G.
 Rt. 5, Box 727, Salisbury, N. C.
 Thomas, Ruth E.
 Rt. 3, Box 46, Kannapolis, N. C.
 Thomasson, Jane H.
 920 Leigh Avenue, Charlotte 5, N. C.
 Thompson, John Wayne
 P. O. Box 111, Norwood, N. C.
 Thompson, Wade Gary
 40 Kelly St., Norwood, N. C.
 Threatte, Luana Cheryl
 4100 Glenstar Terrace, Windsor Park, Charlotte, N. C.

Thrift, Jerry Lee
 708 S. Broadway, Forest City, N C
 Tingle, Elizabeth L.
 Box 46B, Alliance, N C
 Toburen, Rick
 Rt. 1, Wedge Rd., Pfafftown, N C.
 Todd, Bette
 421 Avondale Ave., Haddonfield, N. J.
 Tomains, Elmira Marie
 25 Arch Lane, Hicksville, Long Island, N Y
 Toney, Paul David
 Rt. 1, Box 212, Forest City, N C
 Tonkin, LeRoy F.
 Misenheimer, N. C.
 Topping, William R.
 2304 Valley Dr., Alexandria, Va.
 Torrence, Jeanne Ann
 Rt. 2, Box 290, Mooresville, N. C.
 Totherow, Carol Ann
 713 Longbow Road, Winston-Salem, N. C.
 Trembath, Martha G.
 1128 Bevis Dr., Charlotte, N. C.
 Trice, Perry D.
 91 Westbrook Drive, Moorestown, N J
 Trivette, Jonathan Lee
 Rt. 3, Box 391, Salisbury, N. C.
 Troutman, Phyllis Anne
 517 Rountree Rd., Charlotte, N. C.
 Truster, Barbara Lou
 4010 San Rafael, Tampa 9, Fla
 Tucker, Gay A.
 Rt. 1, Stanfield, N. C.
 Tucker, Patricia C.
 Rt. 5, Box 115A, High Point, N C
 Turner, Jane Lynn
 Rt. 2, Albemarle, N. C.
 Turner, Samuel Kirk, Jr.
 Rt. 2, Box 108, Polkton, N. C.
 Tweed, Thomas A.
 315 Blue Bell Str., Williamstown, N. J.
 Tyson, Haywood B.
 220 Magnolia Str., Statesville, N. C.
 Van Dyck, Ned S.
 2909 Cameron Mills Rd., Alexandria, Va.
 Vanhoy, Johnny
 1221 Pou St. Albemarle, N. C.
 Van Wageningen, Peter F.
 615 W. Marion St., Shelby, N C
 Varnadore, Jerry Max
 Rt. 5, Box 332, Salisbury, N. C.
 Varner, Patsy Jeanne
 3206 Burns Place, Raleigh, N C
 Vaughn, Calvin O.
 312 Melbaurn Rd., Greensboro, N C
 Vancannon, Doris Jean
 Rt. 4, Asheboro, N C
 Waddell, Robert A.
 1210B Green Oaks Lane, Charlotte, N C
 Walker, Martha Josephine
 P. O. Box B3, Walkertown, N. C.
 Walker, Vernon
 1205 1/2 Hoover St., High Point, N C.
 Wallace, Phyllis Elaine
 1436 Lower Dallas Road, Gastonia, N. C.
 Waller, Gladys Annabeal
 1928 Morningside Drive, Jacksonville, Fla
 Walser, Ronald E.
 Rt. 4, Box 263, Lexington, N. C.
 Walsh, Linda
 Rt. 6, Box 577, Charlotte, N. C.
 Ward, James Larry
 1113 Shamrock Road, Asheboro, N. C.
 Waters, William Davis
 3200 E Ford Rd., Charlotte, N. C.
 Watson, Frank E., III
 1040 River Oak Lane, Charlotte, N. C.
 Watson, George Y., III
 4201 Pompano Dr., S. E., St Petersburg, Fla.
 Watson, Janice C.
 3617 Dade St., Raleigh, N. C.
 Way, Betty Jean
 Rt. 1, Efland, N. C.
 Weant, Robert D., Jr.
 506 Ashe St., High Point, N C
 Weaver, Allen Baker
 Box 189, West Jefferson, N C
 Weaver, Donald R.
 73 Dillingham Rd., Asheville, N. C.
 Weaver, Terry E.
 610 S. Valley St., Lands, N C
 Weber, Nancy Susan
 1307 Falcon Drive, Orlando, Fla
 Welch, Nancy
 Box 64, Bennett, N C
 Wernick, Ronnie Frances
 1203 Grastow Dr., Greensboro, N. C.
 West, Linda Jane
 P O Box 425, Marshville, N. C.
 West, Nancy Elizabeth
 407 Tenth St., Altavista, Va

Wetherington, Jacqueline M.
 Rt. 1, Box 660, Fort Lauderdale, Fla
 Wheeler, Ronald E.
 113 Euclid Ave., Haddonfield N. J.
 Wheelock, Arnold M. Jr.
 Rt. 1, Box 206, Fred Jackson Rd., Southwick, Mass.
 Whitesell, Carolyn Virginia
 335 S. Pickens St., Columbia, S C
 Whitmire, Terry
 907 Kate St., Gastonia, N. C.
 Whitt, Michael Danny
 857 Clifton Rd., S. E., Atlanta, Ga.
 Wilburn, James M. III
 Box 56, Pilot Mountain, N. C.
 Wild, Nancy Carol
 W Lakeview Drive, Sebring, Fla
 Wilhalf, Dianne
 733 S. Taylor, Rocky Mount, N. C.
 Wilhelm, Jane S.
 2546, Liberty Rd., Randallstown, Md.
 Wilkms, Kathleen F.
 2803 Haddonfield Rd., Pennsauken, N. J.
 Wilkmsom, Miranda L.
 Rt. 3, Box 181, Kernersville, N. C.
 Williams, Harry L. "Ben", Jr.
 113 Forest Hills, Monroe, N C
 Williams, Jean
 200 Woodland Rd., Rockingham, N. C.
 Williams, Mildred Jane
 Rt. 1, Box 737, Charlotte 5, N C
 Williams, Rachel
 Children's Home, Winston-Salem, N. C.
 Williams, Thomas
 135 Comanche Dr., Oceanport, N. J.
 Williford, Harold J.
 Box 22, Niagara, N. C.
 Williford, Linda Joyce
 Box 22, Niagara, N. C.
 Willis, William D.
 501 N. Vance, Sanford, N. C.
 Wilson, Joan
 15 Dogwood Rd., Salisbury, N. C.
 Wilson, John Mack
 783 E. Fredell Ave., Mooresville, N. C.
 Wilson, Judy Carol
 421 Old Linwood Rd., Lexington, N. C.
 Wilson, Nancy Deborah
 2500 Ashley Rd., Charlotte, N. C.
 Wilson, Stephen Ray
 Crestview Drive, Thomasville, N. C.
 Wimbish, Mildred Anne
 113 Franklin St., Mt. Airy, N C
 Winberry, Edna
 Rt. 2, Box 155, Jacksonville, N. C.
 Winburn, Linden T.
 Box 602, Misenheimer, N. C.
 Windham, Kathryn T.
 2004 Royal St., Selma, Ala.
 Windle, Johnny M.
 204 Virginia Ave., Front Royal, Va.
 Winget, Margaret W.
 711 Carolina Ave., Gastonia, N. C.
 Wiscovitch, Ada Nilda
 Cypress St 740, Highland Park, Rio Piedras, Puerto Rica
 Wise, Jerry R.
 Rt. 2, Box 45, Sunset Dr., Salisbury, N. C.
 Witt, Kenneth Allen
 1040 Granada Blvd., Clearwater, Fla
 Witt, Marsha Ann
 1040 Granada Blvd., Clearwater, Fla.
 Wolfe, Beverly Anne
 2021 N Kensington St., Arlington, Va.
 Wood, Mrs. Elvira
 603 Pinewood Ave., Salisbury, N. C.
 Woodard, Thad, III
 2530 Medway Dr., Raleigh, N. C.
 Woodruff, Genie
 627 Holland Dr., Statesville, N. C.
 Wormick, Ann L.
 524 Redman Ave., Haddonfield, N. J.
 Worry, Victor J.
 405 Jacob St., Belle Vernon, Penn.
 Wright, Miriam Carol R.
 115 E. Fern Road, Wildwood Crest, N. J.
 Wyatt, Mrs. Peggy
 Box BB6, Badin, N. C.
 Yandle, James W.
 Box 831, Troy, N. C.
 Yates, Hilda Mae
 Box 366, Denton, N. C.
 Yingling, Thomas B.
 460 Tennessee Ave., Alexandria, Va.
 Young, George J.
 273 Clementon Rd., Berlin, N. J.
 Zehring, Darla Jean
 Rt. 2, Albemarle, N. C.
 Zeller, Ze' W.
 Misenheimer, N. C.
 Zimmerman, David S.
 Rt. 2, Box 146, Connelly Springs, N. C.
 Zimmerman, Raymond
 531 Carlton Ave., Milville, N. J.

Looking back upon the past ten months since I undertook the editorship of the **Chimes**, I sometimes wonder how everything was accomplished. I started with empty pages and up to the deadline it seemed as if they might stay that way. However with the help of an able staff all work was completed and the deadline met.

It was with excitement and anticipation that I began this job last spring. As I undertook this challenge, I found that unlike what some people think, editing a yearbook is much more than sitting behind a desk and dictating orders. It is work—hard work—everyday. It is working late hours, missing meals, and cutting classes. There were many rough spots, headaches, and heartaches, but there were moments of joy and laughter too. Most of all there is satisfaction and a sense of achievement at the completion of the book.

No one person can publish a book. It takes the hard work and dedication of many people. To these people I owe a personal note of thanks:

Miss Nancy Henderson — who has been both friend and advisor and who has listened and helped with problems and decisions whenever she was needed.

Anne Black — who shared the heavy load so willingly.

Jane Williams — friend and informal advisor who spent many hours writing copy and helping me with plans and decisions.

Bonnie Kirby — who along with her staff spent many hours planning and drawing layouts.

Jane Brady — for her personal help and encouragement and all the “little” things she did.

Bettie Keller and Janet Chance — for the many hours they spent typing copy, and typing and running off notices.

Ray Cottle — for his financial advice and personal help.

Barry Pate — for an excellent job of handling advertising.

Dale Patterson — for the many good pictures he spent so many hours working on.

Larry Halsey — for the excellent coverage of the sports section and for his advice and help with the remainder of the book.

Libby Crane and Frankie Cole — for the long hours of the tedious task of identifying and labeling the student pictures.

Jackie Wetherington and Judy Powell — for the hours of work on the organization section.

Mr. Bob Anderson — whose warm personality, excellent technical advice, and generosity gave me new insights in yearbook publishing.

Mr. Bill Reasonover — who so generously opened his files to me to help me with pictures and who guided and advised me.

Jerry Thrift, Terry Callahan, and Bill Fagan — who did work on almost every phase of the yearbook and were always there when most needed.

Jim Jones — who volunteered many pictures and spent hours in the **Chimes** room helping meet the deadline.

Betsy Huneycutt — for the hours she spent on ad layouts.

Mr. and Mrs. Henry W. Clup, Jr. — for the use of their beautiful home.

Dr. Stakes, Administration, and Faculty — for their advice, encouragement, and cooperation.

Betty Jean Way — my roommate who put up with anger, tears, messy room, and who provided help and encouragement when I needed it most.

My Friends and Especially My Family — who provided wonderful encouragement and help when the going was rough.

The Entire Staff — who worked harder, longer, and more ably than any of the past three years.

In the actual production of the book we received valuable help from Mr. A. F. Smith; photographers, Mr. J. M. Churchill and Mr. Charles Caggins; and Mr. Frank Fleming of Delmar Printing Company. We could not have managed without their advice and long hours of professional service.

The experience of editing the yearbook has been unique and rewarding. It has been a great year, but can only be a complete one if you the students find enjoyment in these pages.

Elaine Huneycutt



There is never enough Time, in reality, to enjoy all the people and events, to think through all the new ideas, to give back enough Time to the One who gave us all of it. However, if the realization of the shortness of our Time is paralleled by a wise use of it, then we reach a quality of existence called Living.

