



CHIMES





The most vital ingredients
in a human being are the
substances which can not
be extracted, measured,
or examined.





Digitized by the Internet Archive
in 2012 with funding from
University of North Carolina at Chapel Hill

<http://archive.org/details/chimes1967pfei>



Anne Black . . . Editor
Wayne Dick . . . Business Manager

SIXTY SEVEN



THE CHIMES

NINETEEN HUNDRED



Pfeiffer College
Misenheimer, North Carolina

Dedication





Those who have been associated with Pfeiffer College for any length of time fully realize the contributions made by the person to whom we dedicate the 1967 Chimes. This individual has seen Pfeiffer grow and has been instrumental in its growth. No other person has given so freely of both her time and energy to transform the dreams of Pfeiffer into realities. Being a woman of tremendous faith and courage she has faced many trying situations and has succeeded in overcoming them with grace and poise. For her devotion to Pfeiffer, we proudly dedicate the 1967 Chimes to Miss Mary E. Bethea.







Academics	26
Awards and Honoraries	42
Athletics	70
Activities	90
Individuals	134





Social Life at Pfeiffer



"... we are such stuff as dreams are
made on ..."

Tempest IV, i, 148

Dreams of success, hopes for happiness,
and a desire for friends lead us to strive
together while each of us tries to preserve
his own individuality and to seek
fulfillment of his ideals.



Emphasis on Personality in Daily Campus Life

"Society affects to estimate men by their talents, but really feels and knows them by their character."

Thoreau

Character is developed through striving to perfect those things that make each of us an individual. Through living with others, one's character is modified and expanded.







"To every thing there is a season . . ."
Ecclesiastes 3:1a

There is a time when anticipation and uneasiness grasps all of us. The air of expectancy hovers as roommates meet, acquaintances form, and friendships begin. The warmth of these friendships is realized only in the finality of the season.

Friendships Through Activities







Some Highlights of Homecoming



"Beautiful and rich is an old Friendship.
Grateful to the touch as ancient ivory."

Eunice Tietjens

The ancient ivory of old friendships cul-
minates in beauty through renewal.



Aspects of Religious Environment

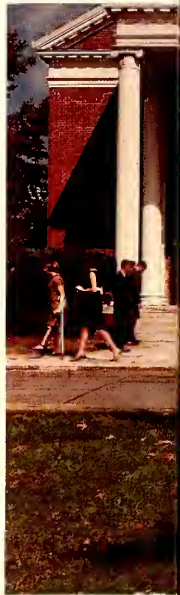



" . . . no man is an island complete unto himself . . . "

Meditation 17, John Donne

Through worship, man realizes the importance and strength of fellowship. It is this common bond of fellowship that helps strengthen man's beliefs as it provides a framework for man's responses to life. Man is governed by principles which he has helped to make. Only when man perceives himself in relation to all of humanity, can his purpose in life be fully realized.





"How far that little candle throws his
beams . . . So shines a good deed . . ."
Merchant of Venice V, i, 83

A towering chapel spire and the peal of
chimes convey a feeling of peace and
tranquility, as well as serving as a constant
reminder of man's inner needs.
Here man can find solace and inspira-
tion.





Spiritual

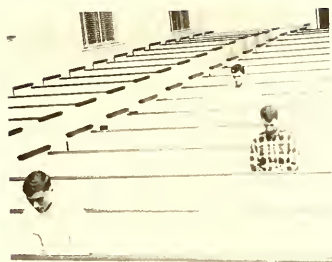

Reflections



Mental Development Through Studying



"Wisdom is the principal thing; therefore get wisdom and with all thy getting get understanding."

Proverbs 4:7

The search for wisdom is the motivating force which draws each individual into the complex of college life. This search is carried out in study, the correlation of knowledge in various fields, and in relationships with fellow students. In gaining wisdom we spontaneously comprehend and question those things near us.





Excellence in Scholarship





"No profit grows where is no pleasure
ta'en;

In brief, sir, study what you most affect."

Taming of the Shrew I, i, 39

We, as individuals, must have some
means of self expression and the chance to
pursue that which most appeals to us.

Unity Through Physical Activity





"... every athlete exercises self-control in all things."

1 Corinthians 9:24b

Physical activity in the form of athletics produces a feeling of accomplishment and satisfaction to the participant regardless of the motives for playing. For some, enjoyment in itself suffices, while for others, recognition is the goal.







Striving Through Competition



"... in a race all the runners compete,
but only one receives the prize."

1 Corinthians 9:24a

A competitive spirit brings out those
qualities that distinguish all men from
each other.

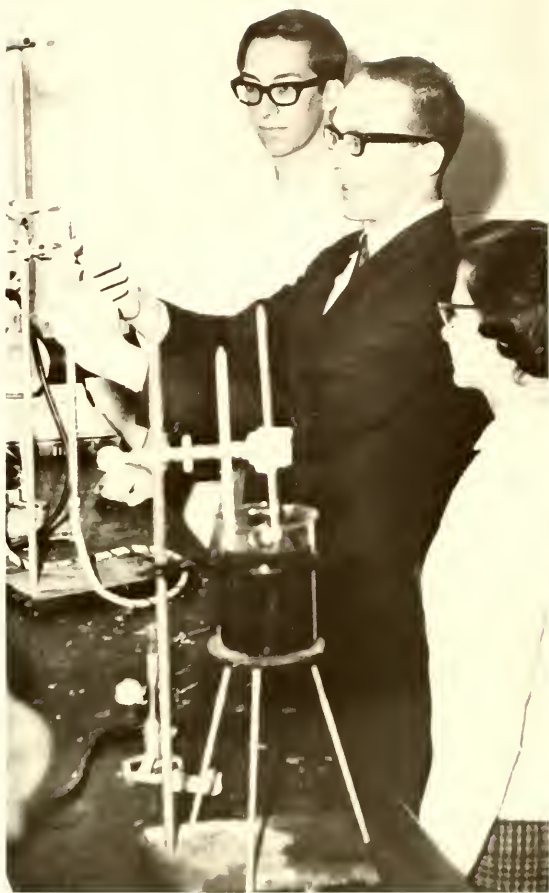



Extinguish the ravaging
fires of inspiration
and terminate the strife
of mind.
By this you will attain
peace and quiet
but, never will you
knowledge find.





Assistant Professor Allen Fine explains accounting principles to some of his business majors.

"If I have more debts than assets . . ." puzzles Don Weaver over an accounting problem.



Professor James L. Williams, Division Chairman who is generally referred to as "Colonel" by his students, is always willing to advise them during difficult times.

"Oops! . . . I've made another error, and I have a class in ten minutes," mumbles Barry Fote.



Economics and Business Administration

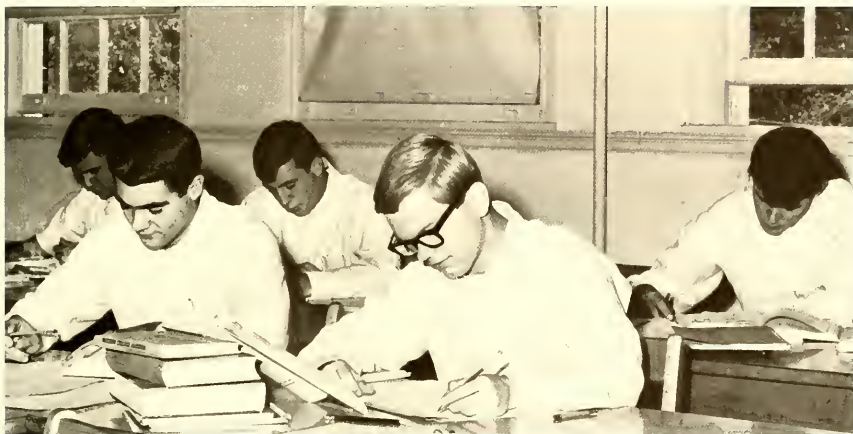

Many extra hours are spent in class by accounting students laboring over the same problems they thought they had completed the night before. Accounting is not only a difficult subject but also a time consuming one that must be mastered by business majors.

"Now, let's consider that average grade of -10 and only the final exam to go," befuddles Coach Martin.

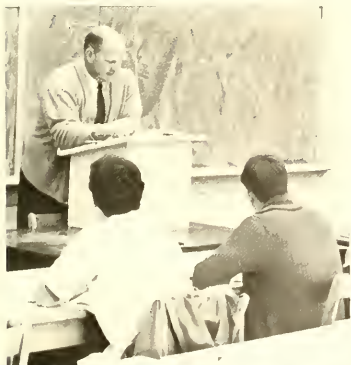

The Division of Economics and Business Administration is set up to train future executives and accountants and to supply the background for future graduate work. Emphasis is placed upon the student's development of an understanding of the fundamental principles governing business management and of the basic patterns of economic thought. Three major courses of study—economics, business administration, and accounting—are offered in this division.

Education



Dr. Lloyd G. Lowder, Division Chairman and long-time member of the Pfeiffer faculty, demonstrates his mathematical wizardry on an ancient abacus. Elementary education majors find Dr. Lowder's humor and method of teaching both amusing and stimulating.

"Twit" Greer demonstrates the use of an auto-harp in her music education class.

Judy Banck illustrates phonetics to the class. A knowledge of phonetics is essential for elementary education majors.





Sally Jackson emphasizes a point concerning rhythm to a classmate who diligently attempts to follow the beat.

Prospective teachers are adequately prepared to teach on either the elementary or secondary school level through the courses offered by the Division of Education. Besides taking courses in preparation for the National Teachers Examinations, the students observe and teach for a period of time in an elementary or secondary school in the area immediately surrounding the Pfeiffer campus.



Projects are an integral part of the education curriculum. Mrs. Gore looks at a project presented by Kim Covert and Dianne Hatley.

Hilda Yates wonders if this could be Pfeiffer's newest attempt at computerization.



Fine Arts



Dr. Richard H. Brewer, Division Chairman, conducts class in choral procedures.



Billy Cotton studies an abstract art creation on exhibit.



Student choirs give inspiration and enjoyment to the college community throughout the entire school year. Participation is characterized by interest and enthusiasm.



Dottie Kennard and David Zimmerman have starring roles in "Oh Dad, Poor Dad, Mama's Hung You in the Closet and I'm Feeling So Sad."

The Division of Fine Arts offers a series of courses in music, art, humanities, speech, and drama. The Department of Music offers a music major with emphasis on either church music or music education. The Speech Department offers an English-drama major in conjunction with the English Department.



Applying make-up is one of the most tedious tasks in preparing for a drama production.



Professor James Haymaker explains to Vanette Starnes the importance of color and contrast in attempting to create a mood for the observer.

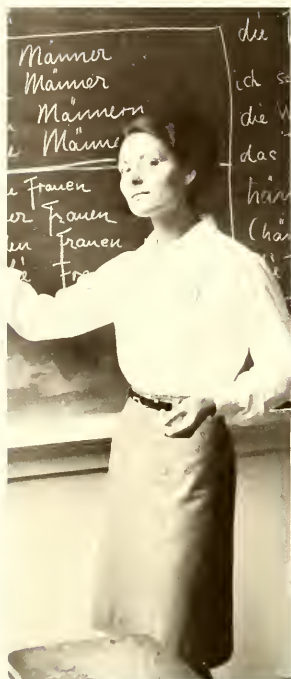

German is made interesting by an attractive Fulbright Scholar, Miss Schmidt.



Dr. Paul Amash is amused somewhat with a Spanish student's translation of *Don Quixote* by Cervantes.



Concentration is a prime factor in learning any foreign language.

Language review classes are often conducted by advanced students. Jane Allen holds such a class for French students.



Language and Literature



Ad. 12 is the familiar haunt of Dr. Griffin Campbell, Chairman of the Division of Language and Literature. This relaxed position is characteristic of his teaching technique, but is not characteristic of a student's position in his first encounter with Dr. Campbell.

English 101 student receives personal attention from Assistant Professor William van Hettinga.



English as a language and in various types of literature occupies one of the largest positions in the Pfeiffer curriculum. The English Department and the Department of Foreign Languages, which includes French, Spanish, and German, are combined to form the Division of Languages and Literature. Majors are offered in both French and German as well as in English.

Natural Sciences



Dissection of the frog is one of the eventual aspects of any zoology student's lab activities. Learning the parts of the frog is another matter.

Dr. Robert Crowl uses modern equipment to conduct an experiment with bacterial cultures.



Accuracy is imperative in experiments consisting of elements in minute quantities. Errors could be disastrous.



The botany greenhouse offers an opportunity for students to explore and investigate plant life cycles and growth.



Dr. J. O. Manly, Chairman of the Division of Natural Sciences, typically lights his pipe as students prepare to take a lab practical. He makes his subject rough, but he is always ready to assist.

"Where was I when he taught us how to focus this thing!"

The Division of Natural Sciences offers majors in chemistry, physics, biology, and mathematics. Pre-medical and pre-dental students are given sound undergraduate backgrounds through the resources of this division. Basic studies in the sciences which are integral in the role of the elementary teacher are also offered. The Science Department is well-equipped to meet the needs of all the students.



Careful examination reveals the related parts.



Is Miss Bethea a new addition to the cheering squad?



Christian education majors report after working in local churches in the surrounding community.

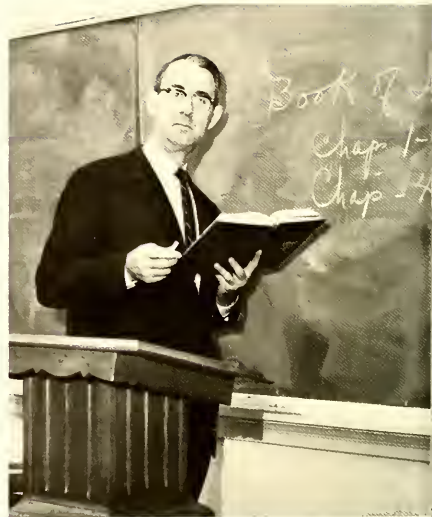

Dr. George Schreyer, Chairman of the Division of Religion and Philosophy, gives an assignment to his class.

Religion and Philosophy



One does not usually study in a chapel pew, but Wesley Judy, a pre-ministerial student, finds it a quiet place to study for an examination.



Miss Floyd uses geographical references to emphasize a point in her New Testament class.

The Division of Religion and Philosophy offers a sound background in the teachings of the Bible to all students. Students who have chosen Christian education or the ministry as their vocational preference find that the courses offered by this division are more than adequate in fulfilling their every need.



Students regret their first experience with college history.



Steve Crippliver does not seem to find social psychology very stimulating for late night study.



Dick Funderburke looks in disgust at his latest exam grade. Being Mr. Fraley's assistant does not help his political science average.



Experimenting with a seminar class, Mr. Lohmann discusses the reign of the Tudors. He finds that the informal atmosphere creates more interest and discussion among students in his history of England class.

Social Sciences



Dr. William Cotton, Chairman of the Division of Social Sciences, tends to one of his administrative duties.

The Division of the Social Sciences encompasses the Departments of History, Sociology, Geography, Psychology, and Political Science. Students who have chosen one of these areas as their major field of study may be qualified to teach social studies, to enter law school, or to work in a guidance program.

Eddie Kelly discovers that empty classrooms provide an ideal place for study.





Few mortals strive
to be the best
in every endeavor
in every test.
The price is too high
to stand on top
so few persist
while many stop.





Margaret Earley, a history major from Florida, is associate editor of *Pleiffer News*.



S.C.A. President, **Boh Angley** is a math major from Lenoir.



Accounting major, **Wayne Dick** from Richfield serves as business manager of the *Chimes*.



Karen Cash, English major, is holding for the second year the editorship of *The Pleiffer News*.

Who's Who Among Students in American Colleges and Universities is an honor publication which recognizes student leaders on college campuses across the nation. Qualifications for the twenty-three *Pleiffer* students chosen for the honor include a 2.75 quality point average and participation in three extracurricular activities.

Religion-philosophy major, **Louelle Selle**, from Gold Hill, serves in the honorary position of marshal.



Rudy King is a math major from Forest City. He holds the position of S.C.A. treasurer and holds an assistantship in the math department.



Who's Who



Governing Board is one of **Jane Ihrie's** many activities. Jane is an education major from Louisburg.



Music major **Edwin Barlow** is a member of the Chamber Singers and Concert Choir.



Christian education major **Kathy Roberts** is a member of the Order of the Sitchal.



Ray Spratt, an accounting major from Charlotte, is the Business manager of WSPC.



Chimes editor **Anne Black** is chief justice of the Judicial Board and majors in history.



Cheerleader **Ricki Lewallen**, a Christian education major, is secretary of the Sundial.



Honor student **Dottie Kennard**, an English-drama major, is president of Alpha Psi Omega.



Music major **Joyce Painter** is a marshal and member of the Chamber Singers.



Diana Esau, a Christian education major, is president of Fellowship Teams and Washington Hall.

History major **Eddie Kelly** serves as a senator and chief justice of the M.S.G.A. Judicial Board.





Biology student William Willis is president of Ervin Hall and a marshal.



Ruth Thomas, a biology major from Kannapolis, is elections chairman and serves on the Governing Board.



Clay Smith, a religion-philosophy major, is on the Judicial Board and is a member of the Sundial.



English major Jane Allen is vice-president of A.W.S. and President of Le Cercle Français.

Christian education major Janice Johnson serves on the Women's Judicial Board.



Donna Ellis, a sociology major, is vice-president of Washington Hall and a member of the Spring Festival Court.



Christian education major Mary Davis is president of A.W.S. and a member of the Sundial.



Ushering at campus cultural events is one of the many duties of Marshal Joyce Painter.

Marshals



Betty S. Matheson,
Chief



The coveted honor of serving as a Marshal at various functions during the school year comes to the nine juniors with the highest scholastic average in their respective class.

Clara Bowman
Jane Ihrie



Dottie Kennard
Ricki Lewallen



Joyce Painter
Lounelle Selle



Mari Lee Weaver
William Willis



ΦΔΣ Phi Delta Sigma

Dr. Clyde H. Robertson
President
Dr. G. M. Schreyer,
Vice-President
Mr. Kenneth Holshouser
Secretary

Phi Delta Sigma is the scholastic honor society which encourages talent and intellectual leadership. Juniors must have a 3.7 quality point average and seniors a 3.5 to be eligible.

Vicki Kaye Heilig
Patricia Jane Ihrie
Dorothy Caroline Kennard
Betty Saunders Matheson
Katherine Boze Roberts
Joyce Lucile Sells
Mari Lee Dial Weaver

Dr. Hoyt Bowen
Dr. J. G. Campbell
Dr. William Cotton
Mr. Allen Fine
Dr. John Haesloop
Miss Georgia Haswell
Dr. Roger Kusche
Dr. Jethro Manly
Dr. Bernard C. Russell
Miss Elizabeth Shaffer
Dr. Harold Stephenson
Dr. J. Lem Stokes, II

AΨΩ Alpha Psi Omega



President Dottie Kennard and Business Manager Buddy Patterson "take five" to criticize the last scene.

Alpha Psi Omega is an honor society consisting of students who have shown themselves to be outstanding in dramatic and technical ability. The society is recognized nationally.



Coke Ariail



Wesley Judy
Dottie Kennard



Buddy Patterson
Janice Watson



Dottie Kennard plays lead role in "Oh Dad, Poor Dad, Mama's Hung You in the Closet and I'm Feeling So Sad."

Outstanding Seniors



Math major **Bob Angle** is recognized as president of S.C.A. and as a member of Who's Who.



Jane Ihrie, an elementary education major, is chairman of Woman's Judicial Board.



Mary Davis is outstanding in that she is president of A.W.S.



WSPC General Manager **Ron Hann** also serves as a student justice on the Judicial Board.

In order to give special recognition to the six seniors who are considered most prominent by their fellow classmates, the Senior Class elects six Outstanding Seniors. Nominations are made according to academic ability and their capacity for leadership.



President of the Senior Class **Barry Pote**, a business major, serves as business manager of *The Pfeiffer News*.



English major **Karen Cash** is editor of *The Pfeiffer News*.



Bob Anglely

Order of the Sundial



Anne Black
Mike Blackwood
Karen Cash
Mary Davis



Margaret Earley
Ron Hann
Wesley Judy
Ricki Lewallen



Barry Pote
Kathy Roberts
Andy Shepard
Clay Smith



At the Sundial Andy Shepard presents Nancy Kiker with her corsage for the Sundial Dance. The Order of the Sundial sponsors the first formal dance of the year.

Students are selected for membership in the Order of the Sundial according to their participation and achievement in the four phases of life on the college campus—social, spiritual, mental, and physical. The objectives of the Order are based on the Pfeiffer Sundial motto.



Miriam represents Pfeiffer in the annual Albemarle Christmas parade.

For the first time, Miss Merry Christmas represents Pfeiffer in the Albemarle Christmas parade. Miss Miriam Nay is elected by campus-wide vote. The Senate hopes to continue this tradition.

Miss Merry Christmas



A junior from Goshun, Kentucky, Miss Miriam Nay is majoring in elementary education. The student body selects Miriam as the first Miss Merry Christmas since 1963.



Martha and George

Miss Willie Lloyd and Mr. Ray Spratt, seniors from Charlotte, are honored as Martha and George Washington at the annual George Washington Ball.



Ray is an accounting major who serves as business manager of WSPC.



Willie is a Christian education major. Along with her other activities she holds the position of head cheerleader.

Martha and George Washington are elected from the senior class to be the honored guests at the Student Government-sponsored George Washington Ball in February. The Ball is an annual event, the major formal dance on campus each year.

Homecoming Queen



The Homecoming Queen for 1966 is Miss Lyn McQueen, an elementary education major from St. Petersburg, Florida. On October 15, she is presented at the halftime of the soccer game.





One of the senior members of the 1966 Homecoming Court is elementary education major Miss Barbara Trusler from Tampa, Florida.

Senior Attendants

Miss Carolyn Heacock, an elementary education major from Charlotte, also represents the senior class in the court.





Junior Attendants

Miss Joan Sundby, a biology major from Jacksonville, Florida, is chosen to represent her class in the annual fall festivities.

Elementary education major Miss Dianne Hatley from Stanfield is again selected for the court. In 1965 Dianne was chosen to participate in the fall Homecoming activities.



Sophomore Attendant



Miss Norma Carter, a native of Charlotte and an elementary education major, is the representative for her class.

Freshman Attendant

Coming from Cape May Court House, New Jersey, Miss Sue Stites, a biology major is chosen as representative for her class.



Spring Festival Queen



French-English major Miss Susan Hays, a senior from Richmond, Virginia, is selected by the Junior and Senior classes to reign as queen of the Spring Festival Court

Serving as maid-of-honor is Miss Donna Ellis, a senior from Norfolk, Virginia, majoring in sociology.



Maid-of-Honor



Senior Attendants



Elementary education major Miss Carolyn Heacock from Charlotte is again selected to represent her class in the Spring Court.

Miss Barbara Trostler from Tampa, Florida, is an education major.



From Charlotte, Miss Jane Cashion, a C.E. major, represents her class on the 1965 Homecoming Court and this year's Spring Court.

Miss Kathy MacKay from Haddonfield, New Jersey, is honored by her class by being chosen as one of their representatives in the spring activities.



Sophomore Attendants



Miss Sandy Marsh is a sociology major from Fort Myers, Florida. The Sophomore Class is sponsoring Miss Marsh in the Spring Court



Miss Janice Brown, a music major from Lake Junaluska, is also representing the Sophomore Class.

Freshman Attendants



The Freshman Class chooses Miss Pat Norton from Hendersonville to represent them in the Spring Festival activities



Pre-nursing major Miss Fran Hanes from Jacksonville, Florida is selected as the other freshman representative.

Guests



The Charlotte Symphony, directed by Mr. Richard Cormier, presents a two part program including some well-known works by Wagner. The concert in Mitchell Gymnasium, is one of the cultural highlights of the fall semester.

Miss Adele Addison, soprano, appears as soloist with the Charlotte Symphony.



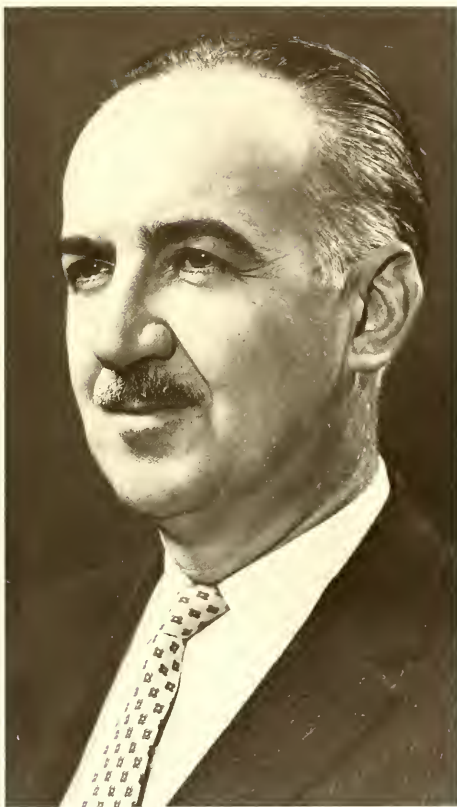

Mario E. Campion, the architect directing the remodeling of the Capitol, lectures on Washington and Williamsburg architecture.

Mark Chadwin, research assistant to Ambassador Averel Harriman, discusses Viet Nam.



The Kingston Trio presents an entertaining concert in Mitchell Gym on Thanksgiving Eve. John Stewart, Nick Reynolds, and Bob Shane display their showmanship before a capacity crowd.





Gordon Myers gives his rendition of some of America's most loved folk songs. He interprets our heritage in song.



The Junior Class sponsors the Tamy in a concert and dance. It is a fast moving rock and soul show!

Members of the National Opera Company perform an excerpt from Strauss.



Gerald Goodman, troubadour harpist, accompanies himself on the harp as he sings.





Miss Eva Adams explains the operation of the United States Mint to the student body in convocation.



Dr. Robert Havinghurst, noted educator and psychologist, speaks to students on current work in his field.





Dr. Wallace Fowle of Duke University discusses Modern French Drama before interested students at a French Club meeting.



The S.C.A. sponsors United States Senator Birch Bayh.



The Fabulous Five entertain students at a December dance. The show was sponsored by the sophomore class.



Dr. C. Stanley Lowell pauses for a moment of thought.





When an arduous endeavor is
approached by an alliance,
the efforts concern all as
each resolves to place
self-attainment and praise
in the background.



Soccer



First row: Harry Dutton, Doug Trice, Bob Culbreth, Tom Moon, Cliff Trone, Wayne Salter, Bob Parry, Danny Smith, Ross Hagstoz, Larry Monaghan. Second row: Steve Blew, Don Brown, Butch Jones, Dave Poole,

Steve Short, Al Anderson, Les Bivens, John McCinn, Denny Forer, Coach N. E. Lefko. Third row: Al Mackey, Steve Tate, John Sukala, Bill Goodson, Marvin Smith, Bill Topping.



Senior Ross Hagstoz, a consistent offensive threat, lines up a shot against opponent's goalie.

A player confers with Coach Nicholas at the sideline before going into the game.





Ed "Irish" McDuell uses his head in strong defensive play throughout the season. Ed grimaces and relays the ball.

Although the 1966 soccer season was not a winning one, it was an exciting one. The team played four overtime games. The games were fast and showed team work. Falcons had only eight returning players, and later were hampered by injuries. Freshmen and rookies augmented the team nucleus led by Danny Smith and Ross Hagstoz.



Pfeiffer's Pele Danny Smith and Bobby Parry dribble upfield and into scoring distance on an offensive drive.



Shin guards, cleats and dependable backup players sit on the bench in anxious moments, awaiting a call from the coach.



Captains Ross Hagstoz and Danny Smith await the toss of the coin and kickoff



Bill Topping fires a pass cross field from his wing position. The season was marred by six defeats as three of these fell in postgame overtimes.

Freshman Wayne Salter boots his way into the '66 squad. Much freshman talent is exploited as Letko calls on fledgling Birds.



1966 SCOREBOARD

5	Furman	1
1	Washington and Lee	5
2	ASTC	2
0	Belmont Abbey	1
5	St. Andrews	4
1	Campbell	3
2	N.C. State	3
3	Emory University	4
3	Davidson	4
3	Guilford	1
0	Pembroke	0
1	UNC	7



Bob Parry attacks the ball as the Falcons attack Belmont Abbey. Pfeiffer defeats the Abbey 5-4.



Three o'clock and the Pfeiffer team crosses Curlytail to meet Pembroke on N.E. Lefko field. The squad claims a 3-6-1 record.



Last year's returning All American Ross Hagstoz and novice Larry "the Squeek" Monaghan team up to mount a drive toward the net but opponents have other things in mind.

Freshman guard Dwight Hinnant befuddles an Appalachian defender with his expert ballhandling skill.



Basketball



The referee signals for a foul as Jim Burkhart and Boh Engebretsen fight the Mounties to score and try for a three-point play.

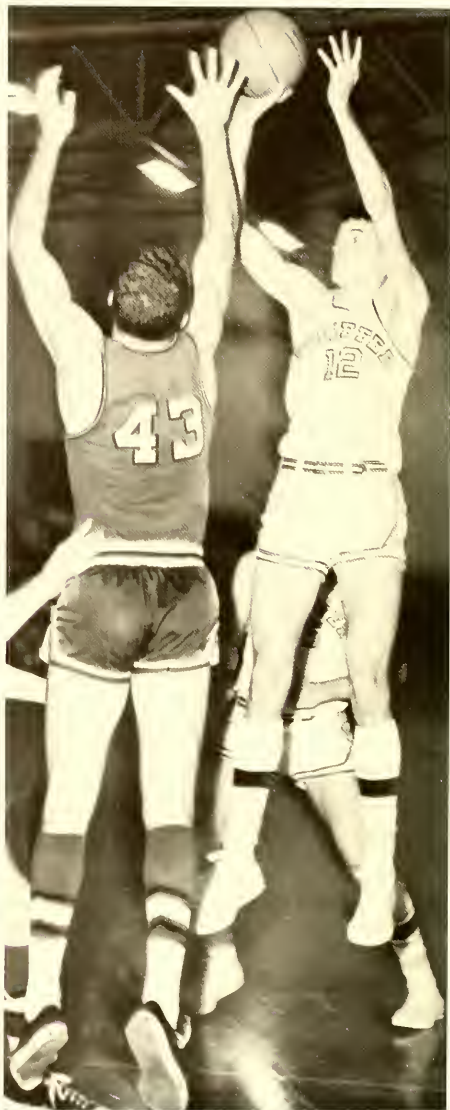

A Guilford defender tries in vain as forward Jim Burkhart goes up and over him to score for the Birds on a jump shot.



First row: Mike Payne, Charlie Johnson, Gary Beshears, Vic Worry, Dwight Hinnant. Second row: Jeff Enfield, Jim Burkhardt, Junior Steelman, Bob Engebretsen, Mike Smith, Rick Knapp.

Pfeiffer	Opponent
93	Campbell 77
75	High Point 87
71	Lenoir Rhyne 81
58	Appalachian 65
96	Elon 87
92	Guilford 84
72	Catawba 65
60	Oglethorpe 70
65	Tournament 69
70	Erskine 72
73	Newberry 81
72	Atlantic 83
	Christian
61	Campbell 52
84	Western Carolina 109
68	Appalachian 106
71	King 58
75	Western Carolina 65
86	Catawba 71
58	Newberry 40
78	Erskine 69
74	Elon 78
76	Lenoir Rhyne 75
84	Atlantic Christian 75
58	High Point 54
57	Guilford 90



Bob Engebretsen and Vic Worry discuss pre-game plans in the Falcon dressing room.

Falcon forward Jim Burkhardt hits for an easy layup.

Bob Engebreetsen fires from the key. Bob led the scoring against Western Carolina with 15 points



Charlie Johnson's jump shot eludes the defensive efforts of the Quakers.



Pfeiffer's Falcons beat the socks off of Erskine's Flying Fleet for Coach Essie.

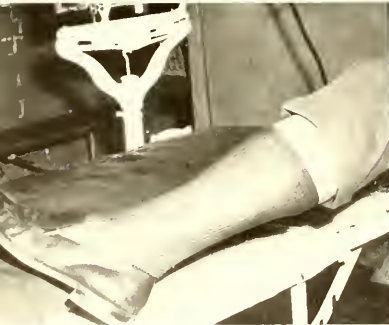

Coach Essie and Coach Ferebee map mid-game strategy with the Falcons during a time-out. Coach Ferebee had to take over as head coach in mid-season due to the illness of Coach Essie.





Charlie Johnson, one of the Falcons' better ball-handlers, connects on a jump shot over the out-stretched arm of a Guilford defender.

Coach Essie directs the action from his seat on the bench.



The 1966-67 Pfeiffer Falcons were hindered by uncertainty as they began their season. No one was sure how much talent the Birds had or how they would react to game conditions. After the holiday recess the Falcons were lacking in depth as four freshmen appeared in the starting line-up; however, the freshmen were determined. They combined their talents with the experience of performers like Mike Smith, Rick Knapp, and Vic Worry. Many games were filled with tension and depended upon the final basket to answer victory or defeat. The 1966-67 season was mainly a rebuilding for Pfeiffer.

Falcon guard Gareth Beshears fakes out his defenders and drives for the basket. As the defender tries to recover, Gareth takes a jump shot.



Gareth Beshears fires from the foul line on the first shot of a one-and-one situation in the Falcons' exciting one point win over the Monarchs of Appalachian. Jim Burkhardt scored 25 points in this game.

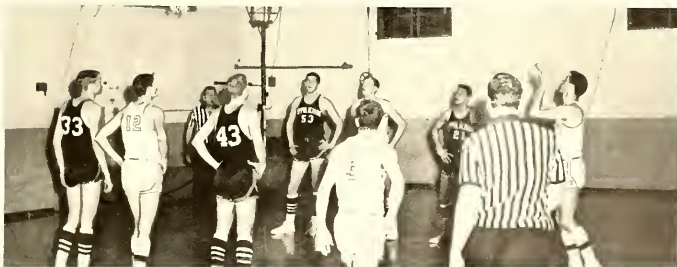



Herman Eaker

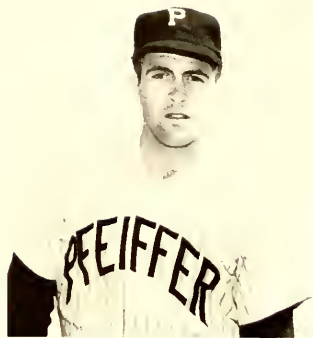

Tommy Grubb

The Falcons started the 1966 season with new men at six positions. The new Falcons came through with another banner year as they won their fourth Carolina's Conference championship in six years of league competition. The team's pitchers may have established a national collegiate record, as they completed 29 out of 32 games with an ERA of 1.41. The Falcon defense was superb. The infield executed a triple play against Davidson. As Coach Ferebee begins his eleventh season as head coach, he looks forward to another good year. The 1967 Falcons will have some new faces in several key positions. Gone are some important men from last year's championship team. With promising freshmen to fill these positions, Coach Ferebee looks forward to improving his record of 196 wins and 70 losses.



Vic Worry

Baseball



Monty Montgomery



Griggy Porter



Randy Richardson



The Birds overcome the High Point Panthers in a crucial game. Herman Eaker beats a throw to first base to give Pfeiffer a hard earned victory in conference play. Speed and the desire to win secure for Herman a nomination to the all-conference team.



First Row: John Miller, Griggy Porter, Coach Ferebee, Randy Richardson, Neil Shouse. **Second Row:** Hal Harrigan, Bob Boyd, Tom Grubb, Herman Eaker, Richard Grubb, Steve

Pinkston, Barry Pote. **Third Row:** David Sherrill, Rob McGinness, Art Small, Dave Pettit, Monty Montgomery, Jack Cooke, Vic Worry.

Pfeiffer beats the throw at first against a scrambling High Point infield. Pfeiffer downed cross-state rival 4-1 and 6-1.



Herman Eaker, an all-conference player, tries successfully to beat the throw to first.



Coach Ferebee observes the Falcon practice sessions with a keen eye for improvement.



1966 All-state: Tommy Grubb, pitcher.

1966 All-conference: Herman Eaker, centerfield;
Randy Richardson, catcher; Vic Worry, first base;
Tommy Grubb, pitcher.

1966 All-NAIA: Randy Richardson, catcher; Tommy
Grubb, pitcher.

1966 All-tournament: Herman Eaker, centerfield;
Randy Richardson, catcher; Griggy Porter, second
base; Monty Montgomery, pitcher.



Art Small displays powerful form as he connects for a long drive to center field. Art provides spark to the team with his consistent hitting and strong determination.

1966 Scoreboard

Pfeiffer	Opponent
4 Davidson	3
5 Catawba	2
5 Davidson	2
7 Campbell	2
1 Campbell	3
3 St. Andrews	2
8 St. Andrews	4
3 Newberry	1
11 Presbyterian	5
4 Williams	1
6 Williams	5
11 Guilford	1
6 High Point	0
6 Oberlin	1
10 Oberlin	1
4 High Point	1
2 Atlantic Christian	0
0 Atlantic Christian	2
2 Lenoir Rhyne	3
3 Appalachian	0
1 Appalachian	4
0 Western Carolina	3
6 Western Carolina	0
5 Elon	1
14 Catawba	0
4 Lenoir Rhyne	0
2 Elon	1
2 Guilford	6
4 Guilford	11
6 Western Carolina	2
2 High Point	0
7 Guilford	0

Golf

The 1966-67 Pfeiffer golfers showed much development and professional-like form. Each game offered an opportunity for individual advancement as an incentive for participation. With the confidence that comes with success, the team was prepared for rugged competition. Coached by Francis Essic, the team proved its superiority by defeating other teams of its classification.



Mike Smith, Bill Goodson, Ben Lucas, Myron Chastain, Bob Harrelson, Bobby Weant.



Ben Lucas studies the lay of the green as he gets ready for a putt. Falcons call Piney Point home.

Once again Myron Chastain blasts his way out of the sand.



Golf Scoreboard		
Pfeiffer		Opponent
6	Appalachian	18
18	Gustavus Adolphus	10
10	Oberlin	10
2½	Catawba	21½
7½	Catawba	12½
8	Elon	12
15	Elon	5
10	High Point	14
6	High Point	14

Bobby Weant sinks a 30 foot putt. Bob gains points as Pfeiffer defeats Elon.

Tennis

The 1966 tennis team was the best in the history of the school. Pfeiffer had a 14-4 record with wins over such high flight schools as Ohio University and Wake Forest. The Birds finished second in the Carolinas Conference standings. The climax of the tennis season came when Pfeiffer earned a national rating of ninth at the NAIA National Tournament.



Rick Knapp returns a serve with a strong back-hand. Rick went on to win the Carolinas Conference first flight championship.

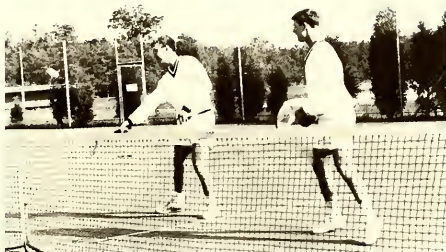

Larry Suggs and Dave Smith team to compete in a doubles match. Tennis is coached by College Business Manager, Wallace Martin.



Larry Suggs, David Smith, Tommy Lewis, Rick Knapp.

1966 SCOREBOARD

Pfeiffer		Opponent
5	Wofford College	2
7	Wofford College	0
1	Kalamazoo College	6
4	Ohio University	3
4	Atlantic Christian College	3
7	Guilford College	0
6	High Point College	1
4	Wake Forest College	3
7	Elon College	0
4	Atlantic Christian College	3
4	Erskine College	3
5	Campbell College	2
5	High Point College	2
4	East Carolina College	3
3	ASTC	4
7	Lenoir Rhyne College	0
3	Wake Forest College	4
4	Erskine College	3
5	Guilford College	2

Wrestling



The grapplers condition themselves through spinning drills designed to enhance their agility.



Displaying skill and determination, David Argo executes a reversal to put the Falcons ahead by a decisive score.

Chris Cordi overpowers his opponent to become a consistent winner for the grapplers. Cordi fills the 160 weight class.



Mike Drive perfects a new hold in a practice session with Jerry Hester. Mike fills a gap left vacant in last years squad.





First Row: David Argo, Jerry Hester, Mike Driver, Dale Patterson. Second Row: Bruce Yingling, Al Lewis, John Garrison, Chris Cordi, Bob McGinness.

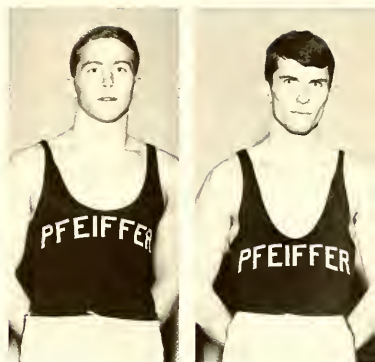

Co-Captains: Chris Cordi and Dave Crawford.

Pfeiffer wrestlers experience a transition with a new coach and new faces on the mats. A constant characteristic of the Falcon grapplers is strength in lower- and middle-weight classes. Coach Mike Grandstaff worked with his squad as they met old rivals in Ga. Tech, N.C. State, ASTC and The Citadel. Falcons competed in Atlanta Collegiate and Southern Open classics.

1966 Wrestling Scoreboard

Pfeiffer	Opponent
8	Appalachain 26
11	UNC 22
16	Citadel 16
11	East Carolina 24
18	Georgia 19
14	NC State 19
20	St. Andrews 13
14	Georgia Tech 19
27	Pembroke 10
10	VMI 27
6	Old Dominion 25
31	Duke 8



Clark Foole



Worry and anticipation characterize Pfeiffer cheerleaders as they anxiously watch the Falcons play. Jeanne, Clark, and Jane are concerned about the team's next play.

Susan Hays



Drane Bilin

Jane Cashion





Cheerleaders: Willie Lloyd, Ricki Lewallen, Jeanne Shay, Susan Hays, Clark Poole, Jane Cashion, Debbie Kriegner, Louise Long, Diane Biln.



Ricki Lewallen



Willie Lloyd, Captain

The cheerleaders play an important part in leading school spirit. In order for any team to perform well, players need to sense that the student body is supporting them. The enthusiasm of the cheerleaders is conveyed both to the teams and to the fans. The cheerleaders are the link between the participants and the spectators.

Jeanne Shay



Debbie Kriegner



Louise Long







Humans ceaselessly strive
to be integral parts of life.
The feeling of belonging is a
desire to be fulfilled.
Offering one's whole talents
is the key to contributing
to a task and feeling a part
of a greater whole.



The Chimes



Section editors: Dick Funderburke, Publications Editor, Johnny Bryan, Organizations Editor, Sarah Goodson, Classes Editor, Becky Bush, Feature Editor, Harriet Matthews, Administration, Faculty, and Staff Editor, Chris Sturge, Sports Editor.

Advisor Miss Nancy Henderson aids every member of the staff with mature advice.



Anne Black, Editor-in-Chief, makes one of her many phone calls to check on photographers and pictures which haven't come in.



Assistant editors: Janet Chance, Managing Editor, Larry Halsey, Layout Editor, Frankie Cole, Associate Editor, Bettie Keller, Managing Editor.

The Pfeiffer Chimes is the annual student publication which purports to stress all the memories, the goals, and the achievements of the most memorable years in the average student's life. The staff members of such a publication must have a vivid imagination as well as a certain amount of creative ability and lots of integrity.



Staff: Janet Cohee, Lynn Peeler, Dianne Bilin, Mary Culp, Judy Ingram, Daphne Hurd, Jeanne Torrence.



Business staff: Barbara Trusler, Wayne Dick, Business Manager; Jerry Thrift, Advertising Manager.



Staff: Theresa Newson, Steve Joyce, Nicky Yurgen, Nancy Brown, Martha Mitchum, Brenda Shoaf, Becky Sexton.





Cartoonist A. B. Weaver puts finishing touches on his cartoon for the editorial page.



Marilyn Callender, Steve Joyce, and Judy Bankhead assist Johnny Bryan, Circulation Manager, in the distribution of the News.

The Pfeiffer News strives to present a true reflection of the happenings on the college campus and, in so doing, to reflect the things which most concern the student. Editorial heads, general staff reporters, advertising and business managers, sports writers, and typists all contribute to the success of the News.



Sports writers, Larry Halsey and Johnny Morgan, watch Steve Philippi, Sports Editor, draw the sports page layout.

Business Manager, Barry Pote, goes over ads with Al Waddell, Advertising Manager.





Editorial Board: Andy Shepard, Managing Editor; Margaret Earley, Associate Editor; Frankie Cole, Copy Editor; Dick Funderburke, News Editor; Kathy Gamewell, Feature Editor.



Editor-in-Chief Karen Cash discusses the latest editorial for the current edition of the News with the faculty advisor, Mrs. Daisy Cotton.

Junior staff writer, Phyl Hunt, warns freshmen, Silvia Rodriguez, Fern Stith, Bonnie Michelbach, Bobbie Shuping, and Shayne Arrowood, about problems in writing.

Pfeiffer News



Photographers: Lewis Aycock, Dale Patterson, Billy Cotton, Duncan Campbell.





Disc jockey, Larry Gall, takes a five-minute break from playing records while Mutual News is on the air.



Ed Cramer, Technical Manager; Jane Cashion, Head Typist; Thad Woodard, Chief Announcer.

WSPC General Manager, Ron Hann, shows disc jockey, Danny Johnson, new records before cataloging them.



Vanette Starnes, staff member, discovers that it is a difficult task to find that one record out of hundreds in the record library.





Staff. First Row: Jean Zehring, Mary Chambliss, Mary Licari, Janet Frazier, Bonnie Michelbach, Joan Realino. Second Row: Rich Harris, Bruce Shepard, Nancy Vallance, Brenda Rankin, Pam Langley, Danny Smith, Theresa Newsom, Vanette Starnes. Third Row: Art

Weller, Don Weaver, Ross Marshall, Dick Horton, Donald Prout, Larry Gall, Jim Schaeffer, Tom Kinard, Tom Ward, Chip Taylor, Charles Morrison, Joe Intermicola, Doug Goshin, Barry Pote, Steve Philippi.

Advisor, Mr. Bill Reasonover, discusses ads with Business Manager, Don Weaver, and Advertising Manager, John Licari.



WSPC, Pfeiffer's own student radio station, provides the student body and administration with entertainment, news and information on events within the community. Participation is open to all students interested in gaining experience in broadcasting. For the first time, scholarships were awarded to the general and business managers.

Phoenix



Dr. Nancy McLaurin, advisor to **Phoenix**, gives expert advice to the staff on material for the magazine.

Joe Internicola, Business Advisor, and Vicki Heilig, Associate Editor, work on accounts.



Billy Gene Johnson, Editor, explains layout and proofreading symbols to two freshmen of the **Phoenix** staff, Theresa Yow and David Zimmerman.



Editor-in-Chief, Billy Gene Johnson, shows Vicki Heilig, Associate Editor, and Paula Deremer, Assistant Editor, a work of poetry.

The **Phoenix** is the annual literary publication of the Society of Creative Arts. Through the selections presented in the **Phoenix**, the talent of the creative members of the college community is shared with and recognized by other students. The 1967 publication of the **Phoenix** is the tenth edition of the literary magazine.



Photographic Editor, Tina Reeves, and Silvia Rodriguez go over photographs chosen to be published in the **Phoenix**.



Editorial Board: Eldon Sleam, Vicki Heilig, Marilyn Miller, Paula Deremer, Julia Lindsay.

Editorial Board: First Row: Theresa Yow, Danielle Bivins, Karen Cash, Jane Allen. Second Row: David Argo, Steve Pinkston, David Zimmerman.



Executive Council



Ann Bryant pauses from taking notes to pose a question to the Senate.

Dean Briggs, Mary Davis, AWS President, Dave Pettit, MGA President, Dean Mashburn, Bob Angley, SGA President, Andy Shepard, SGA Vice President, Rudy King, SGA Treasurer, Ann Bryant, SGA Secretary



President Bob Angley opens the door to the Senate. Bob is aware of the problems facing the student body and with the aid of the Senate, he attempts to alleviate these concerns.



The Student Government Association strives to promote the highest ideals, to gather student opinion, and to act upon it in the best way to benefit students. The SGA sponsors convocation personalities as Miss Adams and Senator Bayh, and arranging concert guests as the Kingston Trio and Martin St. James.

Judicial Board



Ron Hann; Susan Fortune; Clay Smith; Anne Black, Chief Justice; Wayne Dick; Sharon Holt.

Clay Smith consults the Constitution regarding a question of governmental policy.



The Student-Administrative Judicial Board handles student violations of major college policy. The Board considers not only the welfare of the delinquent student but the entire student body. Six student justices—one sophomore, two juniors, and three seniors—are selected and appointed each year.

Senate



First Row: Dave Pettit, Rudy King, Mary Davis, Bob Angley, Ann Bryant, Andy Shepard. **Second Row:** Corrine Glover, Vicki Erickson, Miles Philbeck, Eddie Kelly, Lannis Ethridge, Donna Ellis, Flora Bustle,

Kathy Roberts. **Third Row:** Dean Mashburn, Linda Sharpe, Gary McGuire, Margaret Earley, Stan Biggers, Billy Gene Johnson, Boyd Cathey, Debbie Wilson, Jim Shaver, Ruth Crowell, Dean Briggs, Jim Powers.

Senators act as the link between SGA and the student body. Donna Ellis, Vicki Erickson and Lannis Ethridge are active examples of this representation.

The Student Senate is composed of representatives from each class, the day students, and the vice-chairmen from each dormitory. In the Senate, student problems are presented, discussed, and legislatively acted upon. The Senate strives for the betterment of students by sponsoring Homecoming, the George Washington Ball, and the April Festival.



Governing Board



First Row: Dean Briggs, Dean Mashburn, Juanita Gibbons, Becky Bush. **Second Row:** Becky Stephens, President, Ruth Thomas, Ricki Lewallen, Judy Ingram, Libby Ford, Jane Ihrie



Several members of the Board gather materials after a meeting.

In the Activity Room, Libby Ford points out the repaired pool tables to other members of the Board.



The Student Union Governing Board strives to maintain guidelines and a program of activities which will serve the general welfare of all members of the college community and will enrich the cultural, spiritual, social, and recreational life of the campus. The Board expresses interest in campus communication through various contest programs.

Men's Student Government Association



Billy Gene Johnson, Glenn Griffiths, William Willis; Bill Everett, Dr. Melton; Dave Pettitt, President, Gary Rhodes; Roger Neal.

Secretary, President, and Advisor review the new Constitution



The Men's Student Government Association strives to represent and further the best interests of the men students, to regulate their conduct under the authority of the college, and to promote responsibility and a high sense of honor among the men students.

Several members of M.S.G.A. hurriedly prepare for their first hamburger sale of the school year.





Margaret Earley, upon looking into a ballot box, chuckles over a student's response to a recent election.



Women's Judicial: Jean Bouldin; Pat Tucker; Joyce Williford; Miriam Nay; Janice Johnson; Jane Ihrie, Chief.

Association of Women Students



Pat Barton; Diana Esau; Mary Davis, President; Mary Lou Burns; Brenda Poplin; Jane Allen; Margaret Earley; Cynthia Kohnlucky.

The Association of Women Students plans for the programming and executes those plans beneficial to all women on campus. The A.W.S. sponsors the Pumpkin Festival, workshop for leadership and training, and receptions for convocation speakers and SGA candidates.

House Councils



Merner, Phyllis Petree; Betty Shue; Debbie Kates; Mary Lou Burns, President; Mary Culp; Sara Kennedy; Jeanne Tarrence; Judy Ingram; Nancy Cooper; Vicki Erickson; Maria Richmond.



Ervin: Pete Andrews, Phil Johnson; Terry Fulcher; William Willis, President; Ed Cramer; John Midyette; Lannis Ethridge.

Foote: Richard Harris, Glenn Griffiths, President, Stan Biggers; Dick Horton.

Cline: First Row: Dianne Hatley, Dana Roderick, Kathy Roberts; Donna Clower. Second Row: Margaret Earley, President, Gav Tucker, Cynthia DeFilippo; Cath Carroll, Becky Sewell.





Plyer: Jim Fry; Billy Gene Johnson, President; Steve Pinkston; Larry Suggs; David Cowles.



Vaughn: Roger Stinson; Dennis Forer; Herb Schneider; Bob Harrelson; Bob Culledge, Vice-President; Chuck Mason.



Washington: Standing: Mitzi Tomaini; Becky Stephens; Paula Deremer; Joanie Hebrance; Carole Harmon; Donna Ellis. Seated: Carolyn Heacock; Diana Esau, President; Becky Simpson.



Rowe: Ann Bryant; Jeanne Shay; Brenda Poplin, President; Ruth Crowell; Sherrlyn Mitchell; Marion McCoy; Marilyn Miller; Diane Eagle; Libby Ford; Susan Fortune.

Kluffinger: First Row: Eldon Sloan; Steve Blew. Second Row: Walt Fink; Miles Philbeck; Roger Neal, President. Third Row: Ed Compton; Terry Mayer.



Christian Life Council



First Row: Elinor D. Heermans, Edna Winberry, Pat Barton, George Singleton. Second Row: Pat Andrews, Don Allred, James Shoat, Flo Johnson.



Sara Kennedy, Jerry Shackelford, Diana Esau, Harry Park, Britt Hadley, Jeanne Shay.

Each Sunday evening during the academic year, the Christian Life Council conducts vespers in the chapel. In the fall the council sponsors Religious Emphasis Week and in the spring, a Social Concerns Seminar. The Christian Life Council exists in order to encourage Christian worship, fellowship, and service.

Executive Council: Miriam Nay, Vice-President; Dr. Schreyer, Advisor; Clay Smith, President; Jan Heermans, Treasurer; Mary Lou Burns, Secretary.



Christian Education Fellowship



Executive Council: **First Row:** Nina Daniel, Senior Rep.; Ann Bryant, Sophomore Rep.; Kathy Roberts, Vice-President; Flo Johnson, President. **Second Row:** Willie Lloyd, Treasurer; Judy Ingram, Secretary; Patsy Strickland, Co-Publicity Chairman; Carol Duvall, Co-Publicity Chairman. **Third Row:** Pat Norton, Freshman Rep.; Pat Barton, C.L.C. Rep.; Becky Sewell, Junior Rep.

Love, service, preparation, and dedication are the four aspects in the program of the Christian Education Fellowship. It is an organization for persons interested in the field of Christian education. Its purpose is to promote worship, study, and fellowship among its members and to aid them in career preparations.



First Row: Trudy Holland, Jeanne Shay, Ricki Lewallen, Diana Esau. **Second Row:** Barbara Reid, Miriam Nay, Jane Cashion, Clara Bowman. **Third Row:** Jackie Conway, Susan Fortune, Teddy Craddock, Sara Kennedy, Carol Bush.

First Row: Jane Benfield, Edna Winberry, Marge Clark, Susan Stiles, Mary Kay Earl, Beth Johnson. **Second Row:** Betty Clark, Margaret Lau, Jim Wollm, Danielle Bivins, Nancy Webb, Dr. Schreyer, Nancy Cooper, Mary Davis, Jerry Shackelford.



Fellowship Teams



Executive Council: Janet Frazier, Secretary; Daphne Hurd, Treasurer; Diana Esau, President; Cynthia Kobulnicky, Publicity Chairman; Jeanne Shay, Vice-President.



First Row: Darwin Ikard, Marge Clark. Second Row: Ann Bryant, Judy Ingram. Third Row: Silvia Rodriguez, Susan Owings, Patsy Strickland. Fourth Row: Pat Norton, Karen Merrell, Sam Lowder.

First Row: Pat Barton, Danielle Bivins, Miriam Nay, Clara Bowman, Cynthia Kobulnicky. Second Row: Jerry Shackelford, Nancy Couper, Jackie Conway, Allan Reading, Mary Davis, Jim Wollin.



Fellowship Teams are instrumental in helping to shape the Christian growth of today's youth. These teams work with the youth and their leaders in the local church to evaluate their needs and to help them plan organized programs which will provide information and inspiration.

Missions Club



Mary Davis, Pat Norton, Linda Grube.



Executive Council: Jerry Shackelford, C.L.C. Rep., Ricki Lewallen, Social Chairman, Betty Coates, Secretary and Treasurer, Clara Bowman, Vice-President; Miriam Say, President; Marion McCoy, Publicity Chairman.



Steve Hassmer, Mary Kay Earl, Margaret Lowder, Nancy Webb, Jane Benfield.

The Missions Club is organized to give students acquaintance and involvement in the mission of the church in the present age. In accordance with this goal, the membership is open to any student who has an active and growing concern for the church's ministry.

Kappa Chi



Executive Council: Clay Smith, Vice-President, Jim Alfred, President, George Singleton, C.L.C. Rep.; Dr. Kinche, Advisor, Charles Stevens, Treasurer, Ray Burrell, Secretary.

Kappa Chi is a non-denominational fraternity of all students preparing to enter the pastoral ministry. Its purpose is to provide a medium of instruction, inspiration, and realization of true Christian fellowship.



First Row: Britt Hadley, Gerald Sink, Benny Clodfelter Second Row: Wesley Judy, Steve Hassmer, Cleveland Duke

First Row: Merv Steelman, Bill Everett, Tommy Lewis, Second Row: Jimmy Warren, Jim Schaefer, Alan Reibnyder, Herbert Farmak





Executive Council: Sherie Kelly, Secretary and Treasurer; Suzanne Hewitt, President; John Spencer, Vice-President; Father Anthony Kovacic, Advisor.

Newman Club

The Newman Club was started on Pfeiffer's campus two years ago. The meetings provide an occasion when members of the Roman Catholic faith and members of all faiths can come together to discuss problems on the campus and in the world.



Terry Callahan, Joe Piptone, Tom Andrykovitz, Carlos Creamer.

Baptist Student Union

Executive Council: **First Row:** Eleanor Futch, Program Chairman, Carol Barbee, Secretary and Treasurer, Edna Winberry, C.L.C. Rep., Bill Everett, Social Chairman, **Second Row:** Johnny Bryan, Publicity Chairman, Bob Berryman, President, Mike Blackwood, Vice-President.



First Row: Herbert Parunak, Miriam Wright, Judy Hudson, Sudie Matthis, Judy Rogers. **Second Row:** Wayne Davis, Scotty Cornwall, Martha Mitchum, Jim Warren.



First Row: Trudy Holland, Shayne Arrowood, Susan Colette, Beth Blanton. **Second Row:** Eldon Sloan, Terry Fulcher, Jane Roach, Judy Goodwin, Linda Winslow, Bob Angley.

The Baptist Student Union is the distinctive denominational ministry of the Baptist Church on the college campus. Its purpose is to conserve and help train Baptist students for effective Christian living. The B.S.U. creates the spiritual climate conducive to Christian growth.



First Row: Beth Johnson, Silvia Rodriguez, Becky Evans. **Second Row:** Daphne Hurd, Kathy Roberts, Judy Hendren. **Third Row:** Jane Michael, Nancy Shoaf, Judy Ingram. **Fourth Row:** Jeanne Torrence, Susan Fortune, Mary Lou Burns, Mary Chambliss. **Fifth Row:** Barbara Reid, Alan Reifsnyder, Steve Hassmer, Sylvia Heffner. **Sixth Row:** Jim Schaefer, Ned Van Dyke, Jackie Conway, Allan Reading.

Methodist Student Movement



First Row: Nancy DeHart, Iris Whitaker, Darlene Swagler, Nancy Webb. **Second Row:** Jane Benfield, Susan Owings, Karen Merrell, Susan Baylis, Pat Norton, Virginia Phillips. **Third Row:** Danielle Bivins, Lula Lail, Kathy Brazzell, Carol Gary, Ray Burrell. **Fourth Row:** Sam Lowder, Ellen Culp, Linda Grube, Roger Holcomb.

Executive Council: Seated: Ann Bryant, Membership Chairman. **First Row:** Don Allred, President; Pat Andrews, C.L.C. Rep.; Marion McCoy, Publicity Chairman, Trudy Abernathy, Service Projects Chairman; Janice Johnson, Secretary; Ruddy Gauthier, Preparation Chairman, Pat-ty Strickland, Fireside Fellowship Chairman. **Second Row:** Dr. Petersen, Advisor; Cindy DeFilippo, Vice President; Jerry Shackelford, Treasurer.



The Methodist Student Movement is the largest club on the Pfeiffer campus. The organization seeks to provide a Christian atmosphere by sponsoring programs which stimulate students to Christian worship, service, and study.

Canterbury Club



Karen Bostick, Bill Goodson, Fran Hanes, Chip Taylor, Barbara Hall, Pam Langley.



Margaret Lau, Judy Bauck, Alvin Harm, Barbara Smith, James Scott, Elmor Heermans, Carol Duvall



Executive Council: David Cowles, Treasurer; Chris Sturges, Vice President; Carol Schultz, Secretary; Jan Heermans, President.

Members of the Canterbury Club take an active part in the religious and social life of Christ Church, Albemarle, as they seek to express themselves in community life. Some members teach Sunday school and sing in the church choir.

Lutheran Student Association



Seated: Marilyn Miller. Standing: Jean Jacoby, Betty Shue, Lynn London, James Shoaf, Peggy Hodder, Judy Biehn, Harry Park.

The Lutheran Student Association is open to all Lutheran students at Pfeiffer. Although the Association is relatively new on campus, their activities have been many. L.S.A. promotes fellowship and academic stimulation.



Executive Council: **First Row:** Peggy Hodder, Treasurer; Betty Shue, Vice-President. **Second Row:** Harry Park, C.L.C. Rep.; Marilyn Miller, Secretary; James Shoaf, President.

Chamber Singers



Seated: Susan Lively, Edgar Johnson, Sandra Walser, Sandra Starnes, Wesley Judy, Janet Graham. Standing: Paula

Sanford, Edwin Barlow, Joyce Painter, Glenn Griffiths, Judy Robinson, David Kelsey, Miriam Noy.

The Chamber Singers, directed by Dr. Richard H. Brewer, is a distinguished group of students. Membership, which is obtained by invitation only, designs to select the best voices and readers. The group sings various musical pieces.

Dr. Brewer demands perfection in harmony without accompaniment.



Concert Choir



First Row: Paula Kendall, Sandra Walser, Susan Lively, Janet Graham, Janice Brown, Rebecca Evans, Betty Clark, Carol Duvall, Judy Robinson, Mary Nell Saunders, Nancy Elledge, Sandra Starnes, Elmor Heermans. **Second Row:** Diane Eagle, Sarah Goodson, Miriam Nax, Joyce Painter, Cornelia Yeargan, Paula Sanford, Beth Johnson, Eugenia Peacock, Jeanne

Crowgey, Jane Scheer. **Third Row:** Wesley Judy, Charles Litaker, Clark Poole, Glenn Griffiths, Tommy Sparks, David Kelsey, Steve Hasmer, George Singleton. **Fourth Row:** Allan Reading, Pat Aaron, Ned VanDuck, Willis Lamm, Edgar Johnson, Jan Heermans, Edwin Barlow, Benny Feavis.

The Pfeiffer College Concert Choir, directed by Dr. Richard H. Brewer, is composed of forty members who are chosen by audition. The Concert Choir assists in chapel services, campus concerts, and in local church and school concerts.



Preparation is as important as a performance.

Dr. Brewer pauses during the April Festival concert to announce the next selection.



Aldersgate Choir



First Row: Betty Coates, Sandra Walser, Jeanne Crowgey, Beth Johnson, Jane Michael, Susan Baylis. **Second Row:** Eugenia Peacock, Sharon Brooks, Carol Duvall, Linda Grube, Carol Bush, Diane Eagle, Jane Scheer, Har-

riet Matthews. **Third Row:** Herbert Parinak, Jeff Smith, Morton Lore, Ned VanDyck, Benny Reavis, Arthur Weller, Steve Hassmer, George Singleton.

The Aldersgate Choir, which performs for Sunday services in the Pfeiffer Chapel, has voluntary membership and is open to all students. The Freshmen and Upperclassmen Choirs perform for chapel services on Tuesdays and Thursdays.

Professor Stanley Scheer practices selections for a Sunday morning worship service. Mr. Scheer is the accompanist for all choirs.



Upperclassman Choir



First Row: Maria Richmond, Nancy Elledge, Sylvia Hefner, Marion McCoy, Beth Johnson, Debbie Kates, Nancy Kiker, Vicki Erickson. **Second Row:** Marilyn Miller, Jeanne Crowgey, Paula Kendall, Carol Bush, Shirley Sellers, Diane Eagle, Dana Rodenick, Cathy Carroll, Debbie Wilson. **Third Row:** Wesley Judy, Barbara Reid,

Miriam Wright, Roxanne Boyette, Cornelia Yeargan, Sue Vint, Elaine Quidly, Phyllis Troutman, Bonnie Dehner. **Fourth Row:** Allan Reading, Charles Litaker, David Kelsey, Glenn Griffiths, Willis Lamm, Ned VanDyck, David Cowles, Duncan Campbell, Benny Reavis.

Freshman Choir



Members of the Upperclassman Choir prepare for a weekly chapel service.



First Row: Mary Licari, Becky Evans, Nancy DeHart, Christine Grossman, Joan Benfield, Pansy Walker, Judy Hndson, Mary Nell Saunders. **Second Row:** Cindy McAdams, Jane Beaver, Judy Brooks, Joan Brummer, Susan Padgett, Jenny Rogers, Ellen Culp, Jan Ruffy. **Third Row:** Sam Lowder, Cenie Peacock, Bobbie Goodman, Nancy Vallence, Susan Styles, Danielle Bivens, Betty Clark, Jane Michael, Susan Baylis, Steve Hassmer. **Fourth Row:** Richard Chandler, Herbert Farinak, Jeff Smith, Jim Schaefer, Tom Kinard, Roger Holcombe, James Wollin, Fred Wilkinson, Allan Wood, Jerry Boyer.

Alpha Phi Omega



Executive Council: Morton Lore, First Vice-President, Ned VanDyck, Corresponding Secretary, Wayne Reynolds, Historian, Dale Patterson, President, Richard Harris, Second Vice-President, Ski Hilenski, Treasurer



First Row: Wayne Serfass, Darwin Ikard, Mert Steelman, David Cowles, Bill Goodson. Second Row: Bill Kiser, Jimmy Wollin, Turner Stimpson, Roger Holcombe.



First Row: Mac Lee, Stan Biggers, Buzz Beeson, George Ray, Glenn Griffiths. Second Row: Ed Hemer, Carl Wesselhoft, Joe Gaskay

Omicron Omicron is the local chapter of Alpha Phi Omega, a national service fraternity that exists in order to serve the campus community in any way possible. Along with supplying church ushers each Sunday, the fraternity publishes the student directory in the fall of 1966 and sponsors a Windjammer's Concert.



Benny Reavis, Paula Kendall, Phyllis Wallace, Wayne Reynolds.

Playmakers



Aggie Brown, Pat Acheson, Dottie Kennard.



Mr. Robert Matthews, Janice Watson, Oscar Patterson.

The Pfeiffer Playmakers promote the dramatic arts, acting, and technical crafts. The organization works closely with the Department of Speech and Drama in presenting a variety of dramatic performances during the year such as "... Poor Dad, Mama's Hung You in the Closet and I'm Feeling So Sad."

Ann Hall, Kathy Patterson, Teresa Yow, Dave Zimmerman.



Student National Education Association



First Row: Gail Sherrill, Cindy Kohnnick, Ruth Thomas, Carole Harmon, Verna Day, Marilyn Hill, Jane Leigh. Second Row: Barbara Bledsoe, Vanette Starnes, Bettie Keller, Susan Smith, Cindy McAdams, Pam Larson, Barbara Smith. Third Row: Ron Hann, Janet Chance, Truda Heaton, Scotty Cornwell, Marianne Bungamer, Harnet Matthews.



Executive Council: Joyce Sells, Treasurer; Linda West, Parliamentarian; Ann Wormick, Secretary; Jane Ihne, President.

S.N.E.A., the Student National Education Association, is a pre-professional group that provides opportunities for a career in teaching. It tries to develop an understanding of the profession through participation in national, state, and local organizations.

First Row: Nancy Shoaf, Nancy DeHart, Mickey Michael, Julia Lindsay, Melinda Thompson, Judy Biehn, Sylvia Heffner, Judy Hudson. Second Row: Bobbie Shuping, Judy Hendon, Karen Merrill, Mary Lou Burris, Susan Owsing, Susan Baylis, Carolyn Finch. Third Row: Linda Grube, Laura Spence, Kathy Brazzell, Jane Roach, Bonnie Dehner, Candy Corson, James Shoaf, Larry Wyatt, James Scott.



Le Cercle Francais



Steve Pinkston, Jane Allen, Kay Lennon, Jim Tuzenew.

The Cercle Francais helps to promote interest in the French speaking peoples of the world, as well as in the customs, geography, history, language, and cultural characteristics of France. Guest speakers and illustrated lectures highlight the meetings.



Executive Council: Steve Pinkston, Vice-President.
Jane Allan, President.

Young Democrats Club



Executive Council: Dick Noc, Secretary, Steve Philippi, Treasurer, Gary Grubbs, President, Mr. Fraley, Advisor, Dr. Cotton, Advisor.

The Pfeiffer College Young Democrats Club seeks to stimulate student interest in government affairs, to provide students with the opportunity to listen to local, state, and national leaders, and to provoke student participation in party activities.



First Row: Mr. Fraley, Beverly Pfohl, Susan C. Smith, Joan Crawford, Nancy DeHart, Mary Licari, Nancy Shof. Second Row: Sarah Gordon, Julia Lindsay, Jane Allen, Juanita Gibbons, Virginia Eldridge, Nancy Vallance, Melinda Thomasson, Jane Moyle. Third Row: That Woodard, Clark Foole, Sandra Bennett, Norma Carter, Nancy Kiker, Mary Chambliss, Bobbie Shuping, Alan Folsavider. Fourth Row: Roger Holcombe, Jimmy Warren, Lynnda Crowder, Joan Crawley, Kathy Brazzell, Lynn London, Miriam Nay, Ed Wright.



First Row: Carl Wesselhoft, Silvia Rodriguez, Kay Lennon, Edna Winberry, Marilyn Hill, Linda Grant. Second Row: Susan Collette, Mac Lee, Jackie Bryan, Linda West, Sharon Brooks, Carolyn Crosby, Mrs. Bess Killian. Third Row: Fran Hanes, Joyce Story, Van Johnson, Brenda Bankin, Linda Sharpe, Marianne Bunnigarnier, Tom Andrykowitz, Carlos Creamer. Fourth Row: Tim Reeves, Buzz Reeson, George Ray, Joanne Broyles, Tom Ward, John McCarren, Boyd Cathen, Dr. Cotton.



Executive Council: Phil Johnson, Treasurer; Pete Andrews, President, Tom Merritt, Parliamentarian; Sherrilyn Mitchell, Secretary; Ski Hilenski, Vice-President.

Young Republicans Club



First Row: Ben Lucas, Frank Lea, Danny T. Smith, Lynn Cold, Karen Bostick, Terrance Callahan. Second Row: Chip Tavior, Chris Sturgis, Butch Jones, Jerry Thrift, Roger Neal, Nancy Vallance. Third Row: Jim Tuzenew, Vanette Starnes, Ron Hann, Ray Spratt.



First Row: Joe Pipitone, Walt Fink, Jim Call, Tommy Lewis, John Midyette, Pete Lawrance, Linda Grube, Jim Powers. Second Row: Willis R. Lamm, Linda A. Graham, David Corson, Boyd Cathey, Jim Johnson, Butch Gates.

The Young Republicans Club is composed of students who maintain an interest in providing and promoting an understanding of the policies and platform of the Republican Party. The purpose of the Y.R.C. is to keep its members well informed and aware of important issues.

Lettermen's Club

The Lettermen's Club is composed of men students who have received varsity letters at Pfeiffer. The purpose of the Lettermen's Club is to develop better relationships among students and between students and the community.



Executive Council: Ed McDuell, Treasurer; Chris Cordi, Secretary; Art Small, President; Lester Bivens, Vice-President



Jack Cooke, Bob Weant, Doug Trice, Tommy Lewis, Ben Lucas, Ross Hagstoz, Bob Gullledge, Bob Boyd

First Row: Harry Dutton, Dale Patterson, John Carrison, Jerry Hester. Second Row: Dan A. Smith, Myron Chastain, Gregg Porter, David Argo.



Women's Athletic Association



First Row: Becky Bush, Linda Grant, Pat Norton, Carol Barbee, Nancy DeHart, Sue Stites. Second Row: Juanita Gibbons, Susan Baylis, Judy Goodwin, Mary Chambliss.

The Women's Recreation Association endeavors to include all women students in athletic activities. Under the guidance of Mrs. Tolbert, the association sponsors a varied program which includes basketball, volleyball, and softball tournaments.



Executive Council: Micki Barrett, Sports Chairman; Darla Zehring, Sophomore Representative; Nancy Vallance, Freshman Representative; Debbie Krieger, President.



First Row: Debbie Kates, Jane Ruffy, Shelia Redding, Olivia Braswell, Sharon Brooks, Nancy Kiker. Second Row: Betty Trogdon, Kathy Brazzell, Bonnie Dehner, Pat Barton.

Science Club



First Row: Eldon Sloan, Sharon Holt, Lannis Ethridge, Mary Chambliss, Glenn Clough, Sandra Bennett, Kay Lennon. Second Row: Tim Reeves, Juanita Gibbons, Roger Holcombe, Danny Johnson.



Dr. Robertson, Carolyn Crosby, Nancy Vallance, Ruth Thomas, Joe Pipitone, William Willis, Dr. Haesloop, Dr. Riemann.

The Pfeiffer College Science Club offers students interested in science opportunities to pursue their scientific goals. To promote science and Pfeiffer the club sponsors programs and tours and sends information to high school students within a one-hundred and fifty mile radius.



Executive Council: Terry Fulcher, Secretary, Dr. Crowl, Advisor; Bo Strain, President; Flora Bustle, Secretary, Jean Bouldin, Vice-President.

Accounting Club

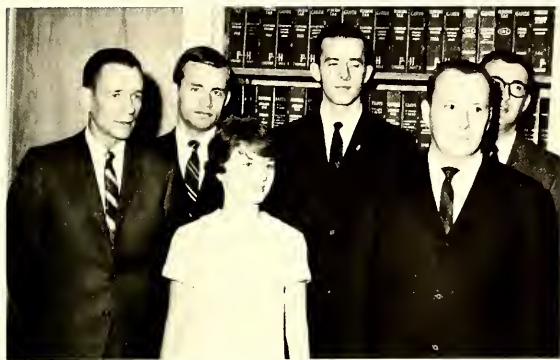

Executive Council: First Row: Mr. Henry, Advisor; Dana Roderick, Secretary; Mr. Fine, Advisor. Second Row: Ross Marshall, Vice-President; Wayne Dick, President; Carl Bell, Treasurer.

The Accounting Club, designed for Business Administration, Accounting, and Economics majors, strives to stimulate and promote interest in commercial and industrial accounting. The club emphasizes the development of good businessmen through the association with leaders in labor, business, and accounting.



John Midvette, John Garrison, Alvin Harm, Bill Goodson, Terry Callahan, Karen Bostick, Kemp Michael.



Betty Keller, Jerry Thrift, Jim Powers, Ray Spratt, Glenda Baker, Eric Lefko, Larry Mabry.

Past and Present Historical Society



Pete Andrews, Jay McCarren, Marianne Bungarner, Boyd Cathey, Jane Mogle

Linda Grube, Thad Woodard, Magey Shoaf, Julia Lindsay, Gary Grubb, Kathy Brazzell.



Executive Council: Pete Lawrance, President; Silvia Rodriguez, Secretary and Treasurer; Carl Wesselhoff, Vice-President.

The Past and Present Historical Society was formed on campus this year to serve the purpose of intellectual pursuits with historical overtones. The Society believes that such a pursuit can best be achieved through discussions, study, and fellowship.

Music Educators National Conference



Executive Council: Susan Lively, Vice-President; Janet Graham, Secretary and Treasurer; Joyce Painter, President; Dr. Eddins, Advisor; Dr. Brewer, Advisor.



Paula Kendall, Dave Kelsey, Cornelia Yeargan, Sandi Walser, Edgar Johnson, Paula Sanford, George Singleton, Edwin Barlow.

Any Pfeiffer student who is interested in music may become a member of the campus chapter of the Music Educators National Conference. Students who are interested in teaching music professionally may gain invaluable insight into their future vocations through membership in the MENC.

Benny Reavis, Sue Vint, Janice Brown, Charles Litaker, Nancy Elledge, Diane Eagle, Jeanne Crowgey.



Debate Team

The Pfeiffer College Debate Team was organized this year to stimulate progress in and to further the interests of inter-collegiate speech activities and communication. Participation on an active team of this type encourages a spirit of fellowship and cooperation, and creates a more poised and confident adult.



Executive Council: Maria Richmond, Secretary; Anne King President.

Karen Kay Kruse, Cheryl Creed, Maria Richmond, Anne King, Karen Bostick, Rig Lentz.





Don Weaver, Ron Hann, Thad Woodard, Dr. Hoyt Bowen.

Student Affairs Forum

The Student Affairs Forum was established early second semester to provide for better communications between faculty, student body and administration. The Forum serves as a place for open and frank discussions on the topics that most concern the college community. All topics are discussed from many angles.



Colonel James Williams, Robert Anglely.





Discovering the inner substances that cannot be extracted, measures, or examined is the key to capturing the elements of real life. From this awakening an individual can proceed to contribute truly to life.

J. W. S.





Dr. J. Lem Stokes, II, President

Administration



Dr. and Mrs. J. Lem Stokes complete their thirteenth year as the Pfeiffer first family.



Students join Dr. Stokes in a discussion of problems in the U.S. Mint with director, Miss Eva Adams. Convocation guests are part of the effort to achieve academic excellence.



Walter I. Gibson, Sr.—Vice-President



Dr. Hoyt E. Bowen—Academic Dean



Mr. Wallace Willard Martin—Business Manager

Kenneth D. Holshouser—Registrar, Director of Admissions



Frances Douglas Mashburn—Dean of Women



Bill Briggs—Dean of Students-Director of Guidance



Joseph S. Ferebee—Director of Athletics



Mrs. Faye H. Stovall—Director of Placement

Robert L. Tickle—Assistant Director of Admissions



William S. Reasonover—Director of College News Service



Dr. Bernard C. Russell—Director of Library



John Francis Essic—Director of Alumni Affairs



Dr. Richard H. Peterson—Director of Religious Life

Education

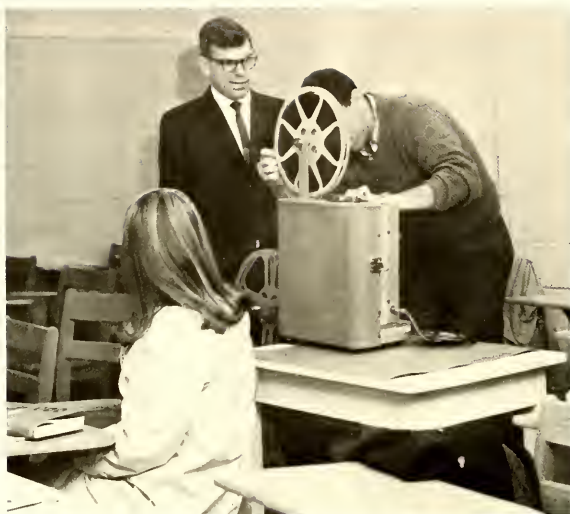

Since audio visuals are an important part of elementary and secondary school teaching, Dr. Flynn feels that all students entering the fields should have instruction in operating a projector.



Both a knowledge of mathematics and a special teaching procedure is needed in the elementary school.



Bill J. Briggs
Assistant Professor
of Education

Joseph S. Ferebee
Associate Professor
of Health and
Physical Education



Donald L. Flynn
Assistant Professor
of Education



Phyllis Gore
Assistant Professor
of Education



Fred T. Hollis
Professor of
Education



Nicholas E. Lefko
Assistant Professor
of Health and
Physical Education



Lloyd Lowder
Professor of
Education
(Chairman)



Joan Lovill Tolbert
Assistant Professor
of Health and
Physical Education

Economics and Business Administration



Aside from his duties as Director of Admissions, Mr. Holshouser teaches courses in accounting and business law. Accounting lab is necessary but often amusing for both students and professor.



J. Allen Fine
Assistant Professor
of Accounting



Thomas Henry
Assistant Professor
of Accounting



Kenneth D.
Holshouser
Associate Professor of
Business
Administration



Wallace Willard
Martin
Associate Professor
of Business



James Loyd
Williams
Professor of
Economics

Fine Arts



Richard H. Brewer
Professor of Music

John M. Eddins
Assistant Professor
of Music



James M. Haymaker
Assistant Professor
of Art

Jane H. Scheer
Instructor in Piano

Stanley R. Scheer
Assistant Professor
of Music



Mr. Scheer in his music appreciation class explains the significance of steps and half steps in a musical scale.

Mr. Bob Matthews transforms the words of the playwright's stage directions into actions as he instructs the bellhops of the student drama production, "Oh Dad, Poor Dad."



In music courses lined blackboards and in the instruction of musical concepts and note values, Mr. Eddins demonstrates.



Language and Literature



Professor Amash realizes that students are not the only ones who must prepare for class.



Paul J. Amash
Associate Professor
of French



Rodyn C. Armfield
Assistant Professor
of English



Dr. Bowen engages in pleasant conversation with Edwin Barlow as their paths happen to cross.



Hoyt E. Bowen
Professor of English



J. Griffin Campbell
Professor of English



Daisy Cotton
Assistant Professor
of English



Nancy L.
Henderson
Assistant Professor
of English



Nancy McLaurin
Professor of English



Van Polyson
Instructor in
Spanish



Jose Rey-Barreau
Assistant Professor
of Spanish



Christ-Maria
Schmidt
Assistant Professor
of German



Elizabeth Shaffer
Associate Professor
of Languages



James M. Shertzer
Instructor in
English



Elizabeth A. Sikes
Instructor in
English



William L.
vanHettinga
Assistant Professor
of English

Natural Science

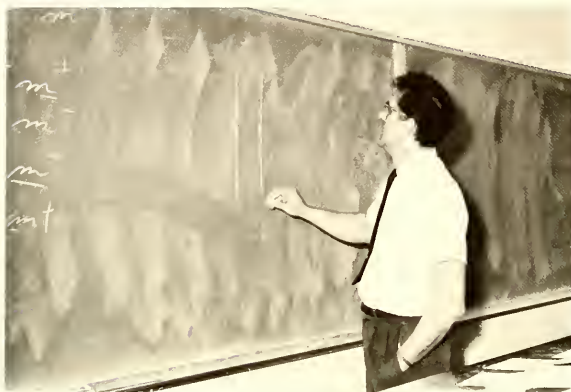

Dr. Crowl explains genetic principles demonstrating cross-overs, mutations, and transfer of genetic material in the process of meiosis. Genetics dominates second semester zoology.



J. O. Manly
Professor of Biology



Robert H. Crowl
Assistant Professor
of Biology



John G. Haesloop
Assistant Professor
of Biology



Georgia Haywell
Professor of Math



Donald C. Jackman
Assistant Professor
Chemistry



Edward W.
Kleppinger
Assistant Professor
of Chemistry



Jean B. Moley
Associate Professor
of Math



Frank S. Moore, Jr.
Assistant Professor
of Physics



Delmas Petrea
Instructor of Math



J. Michael
Biemann
Assistant Professor
of Chemistry



Clyde H.
Robertson, Jr.
Professor of Biology



John M. Speer
Assistant Professor
of Biology



Harold P.
Stephenson
Professor of Physics

Religion and Philosophy



Curious of Miss Bethea's runabout, Dr. Schrever asks about the possibility of trying out her little red Honda some afternoon.



Dr. Maness consults one of many parallel sources in his Christian Beliefs class.



Mary Eleanor
Bethea
Assistant Professor
of Religion

Emerson F. Beyer
Assistant Professor
of Philosophy

Susan Carmichael
Assistant
Professor of
Christian
Education

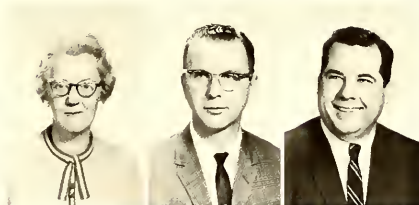

Mary F. Floyd
Professor of
Religion

Roger W. Kuche
Assistant Professor
of Greek and
Religion

J. Horace Maness
Assistant Professor
of Religion



Richard Hubbard
Peterson
Assistant Professor
of Religion

Bernard C. Russell
Professor of
Religion and
Philosophy

George M. Schreyer
Professor of
Christian
Education
(Chairman)

Social Science



A successful experiment in team teaching utilizes the combined talents and knowledge of Dr. Melton, Mr. Lohman, Dr. Cotton, and Mr. Fraley in History 105-106.

Mr. Fraley views the world with a chuckle from his JF 209 office.



George E. Melton
Associate Professor
of History
Chairman



William D. Cotton
Professor of History
(Chairman)



Eugene I.
Earnhardt, Jr.
Assistant Professor
of History



William Bradley
Fraley
Assistant Professor
of History and
Political Science



Edward E. Horne
Associate
Professor of
Psychology



John Rhys
Lohmann
Instructor in
History



Frances Douglas
Mashburn
Instructor in
Psychology



Jack Sanders
Instructor in
Sociology



Catherine
Elizabeth Tuttle
Instructor in
Sociology



Mrs. E. M. Harris



Mrs. Grace M.
Heath



Mrs. Bess Killian



Mrs. Neil L.
Robinson



Mrs. Ola Mae
Watkins

House Directors



Chatting and drinking coffee leisurely after dinner give house directors an opportunity to break the routine of their dormitory duties.



Miss Ellen Wheeler



Miss Mary Wheelless

Mrs. Killian, a long time member of the staff, is not only a house director but also a friend to Flyer boys.





Dr. Joe A. Ross, College
Physician.



Dr. Ross and Mrs. Fred T. Hollis review a student's medical history. Both provide excellent care for Pfeiffer students.

Mrs. Kay H. Beam
Mrs. Ruby E. Carter



Mrs. Juanita B. Clayton
Mrs. Robert Crowl



Mr. Kenneth A. Crysel
Mrs. Merle S. Dodd



Mrs. William Faggart
Mr. Walter I. Gibson, Jr.



Mrs. Martha W. Holshouser
Mrs. Laura H. Johnson



Mrs. Camilla A. Long
Mrs. Douglas McKenzie



Staff



In a moment of relaxation student nurses Patricia Irby and Shetha Ervin discuss the differences in attending a nursing school and a liberal arts college.



Keeping records is one of the many tasks of Mrs. Minnie Valentine, the infirmary's resident nurse.



Mrs. Ruby B. Mason
Miss Mary K. Miller
Mrs. Gale F. Misenheimer
Mrs. Ruby K. Morris
Mrs. Zella H. Morris

Mrs. Allen A. Surratt
Miss Beulah M. Taylor
Mrs. Rebecca I. Wagoner
Mrs. Armond F. Webb

Senior Class



Barry Pote, President



Nina Daniel, Secretary

The Senior Class spends much of its spare time in preparation for graduation. There are applications for degrees to complete, graduate record exams to take, and interviews to attend. As the days pass, seniors become more sentimental. With each memory comes the realization of the culmination—and of the commencement.

Ross Marshall, Treasurer



Don Weaver, Vice-President





Elliott Mansfield Abbott
Stoneham, Massachusetts
J. Padraig Acheson
Millville, New Jersey
James Grant Allred
Albermarle



Patricia Ann Almond
Albermarle
Robert E. Angley
Lenoir
Carl Edward Bell
Richfield

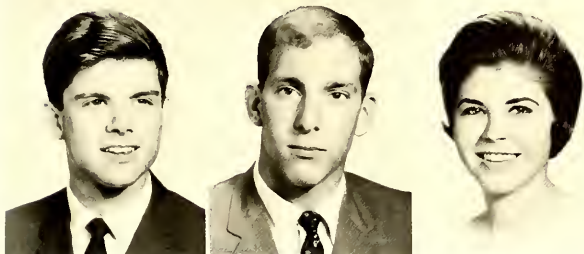

Robert Thomas Berryman
Surry, Virginia
Lester Williams Bivens
Atlanta, Georgia
Mary Anne Black
Mt. Holly

Elliott Mansfield Abbott
A.B. in English—Pfeiffer News 2, 3, Feature Editor 3; Chimes 4.

J. Padraig Acheson
A.B. in English-Drama—Playmakers 2, 3, 4, WSPC 3, 4, Orientation Committee 4.

James Grant Allred
A.B. in Religion—Kappa Chi 1, 2, 3, 4, Vice President 3, President 4; M.S.M. 3; Upperclass Choir 3.

Patricia Ann Almond
A.B. in Elementary Education—S.N.E.A. 3, 4.

Robert E. Angley
A.B. in Mathematics—S.G.A. 1, 2, 3, 4, Treasurer 3, President 4, Class Officer, Treasurer 1, President 2; Intramurals 1, 2, 3, 4, B.S.U. 1, 2, 4; Order of the Sundial 3, 4; Who's Who 3, 4.

Carl Edward Bell
B.S. in Accounting—Baseball 1, Y.D.C. 1, 2; S.N.E.A. 3, 4; Accounting Club 4, Treasurer 4.

Robert Thomas Berryman
A.B. in Biology—Upperclass Choir 2; B.S.U. 1, 2, 3, 4, C.L.C. 2, 3, 4, Social Chairman 3, President 4, Y.D.C. 3, 4; Science Club 1, 2, 4.

Lester Williams Bivens
B.S. in History—House Council 2; Y.D.C. 3, 4, Intramurals 2, 3, 4; Soccer 2, 3, 4, Lettermen's Club 2, 3, 4.

Mary Anne Black
A.B. in History—M.S.M. 1, 2; Chimes 1, 2, 3, 4, Feature Editor 2, Associate Editor 3, Editor-in-Chief 4; House Council 2, Secretary 2; Student Affairs Forum 2, Cheerleader 2, 3; Order of the Sundial 3, 4; Judicial Board 3, 4, Secretary 3, Chief Justice 4, Publication Committee 4, C.L.C. 3, Secretary 3; Who's Who 4.

Michael George Blackwood
Greensboro
Barbara Lucille Bledsoe
Atlanta, Georgia



Michael George Blackwood
A.B. in Sociology—House Council 1; B.S.U. 1, 2, 3, 4; Extension Teams 1, 2, 3, 4; Intramurals 1, 2, 3, 4; Counselor 2; Pfeiffer News 3; United Fund Committee 3, Order of the Sundial 4

Barbara Lucille Bledsoe
A.B. in Elementary Education—M.S.M. 1, 3; S.N.E.A. 1, 3, 4; Upperclass Choir 3; Y.D.C. 1

Elaine Catherine Boldrick
Pitman, New Jersey
Jean C. Bouldin
Trinity



Elaine Catherine Boldrick
A.B. in Biology—S.N.E.A. 1, 2, 3, 4; Science Club 1, 2, 3, 4; Canterbury Club 1, 2, 3, 4; Secretary 2; Le Cercle Francais 1; C.L.C. 3; House Council 3; Secretary 3

Jean Carolyn Bouldin
A.B. in Biology—Science Club 1, 2, 3, 4, Vice President 4; Upperclass Choir 2; Aldersgate Choir 2; House Council 2; Women's Judicial Committee 3, 4

Clara Louise Bowman
A.B. in Christian Education—M.S.M. 1, 2, 3; Missions Club 1, 2, 3, 4; C.L.C. 2, 4; Vice President 4; C.E.F. 1, 2, 3, 4; Marshal 4; Fellowship Teams 1, 2, 3, 4; President 3

Mary Louise Brooks
B.S. in Physical Education—P.E. Majors Club 1, 2, 3

Clara Louise Bowman
Plant City, Florida
Mary Louise Brooks
Norwood



Agnes Sue Brown
A.B. in History—Playmakers 1, 4; Canterbury Club 1, 2; President 2; Past and Present Historical Society 4

Iris Holland Brown
B.S. in Elementary Education—S.N.E.A. 2, 4

John Harrison Bryan
B.S. in Business Administration—B.S.U. 1, 2, 3, 4; Accounting Club 3, 4; House Council 2, 3; Chimes 1, 3, 4; Staff Editor 4; Pfeiffer News 3, 4; Circulation Manager 3, 4

Marianne Jeane Bungarner
A.B. in History—M.S.M. 1, 2, 4; S.N.E.A. 1, 2, 4; Freshman Choir 1; Upperclass Choir 2, 3; Y.D.C. 4; Past and Present Historical Society 4

Agnes Sue Brown
Alexandria, Virginia
Iris Holland Brown
Kannapolis





John Harrison Bryan
Asheville
Marianne Jeane Bumgarner
Millers Creek
Ray Garrison Burrell, Jr.
Castonia



Flora June Bustle
Reidsville
James Vestal Call, Jr.
Lexington
Terrance David Callahan
Pompano Beach, Florida

Ray Garrison Burrell, Jr.
A.B. in Religion—Alpha Phi Omega 2, 3, 4;
M.S.M. 2, 3, 4; Kappa Chi 2, 3, 4, Secretary 4;
Y.D.C. 2, 3; C.E.F., 2, 3; Fellowship Teams 2.

Flora June Bustle
A.B. in Biology—M.S.M. 1; WSPC 1, Secretary
1; House Council 2, 3, Fire Marshall 2, Secretary
3; Science Club 2, 3, 4, Secretary 4, Senator
4.

James Vestal Call, Jr.
A.B. in Sociology—La Tertula Espanola 2, 3;
Y.D.C. 1, 2, 3, 4; Intramurals 1, 2, 3, 4.

Terrance David Callahan
A.B. in History—Le Cercle Francais 1; Y.D.C.
2, 3, Treasurer 3; Senator 3; Newman Club 3,
4; Chimes 3; Intramurals 1, 2, 3, 4; Judicial
Board 3; Accounting Club 4, Publicity Chair-
man 4.



Flagpole sitting is fun but this is ridiculous! If someone doesn't help Donna down, she may be forced to resort to drastic measures.

Karen Cash
Monroe
Janet Mary Chance
Millville, New Jersey
Margaret Friel Chilton
Maddonfield, New Jersey



Frances E. Cole
Clayton, New Jersey
Christopher George Cordi
Towson, Maryland
David Corson
Yardley, Pennsylvania



Henry H. Courtney
High Point
Judith Catherine Covington
Richmond, Virginia
Teddy Blair Craddock
Thomasville

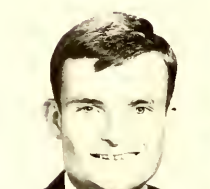

Edward Bruce Craner
Cherry Hill, New Jersey
David Brown Crawford
Kannapolis
William C. Crawford, Jr.
Clinton, Maryland



Gayle Elizabeth Cummings
Charlotte
Nina Katherine Daniel
Asheville
Mary Angela Davis
Gastonia

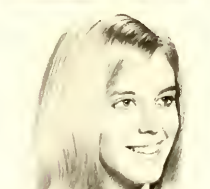



Karen Cash
A.B. in English—Pfeiffer News 1, 2, 3, 4, News Editor 2, Editor-in-Chief 3, 4; M.S.M. 1, 2; Senator 1, 2; May Court 2; Order of the Sundial 3, 4; President 4; Religious Emphasis Week Committee 2, 3, 4, Co-chairman 4; Who's Who 3, 4.

Janet Mary Chance
B.S. in Business Education—S.N.E.A. 2, 3, 4; S.C.A. 2, Corresponding Secretary 2; Accounting Club 3, 4, Secretary 3; Chimes 3, 4, Managing Editor 4; Concert Committee 4.

Margaret Friel Chilton
B.S. in Elementary Education—Freshman Choir 1; Upperclass Choir 2, 3; Choral Organization Council 2; M.S.M. 1, 2, Steeplelight Editor 2; House Council 3; S.N.E.A. 1, 2, 3, 4, Vice President 4.

Frances E. Cole
A.B. in English—Chimes 1, 2, 3, 4, Class Editor 3, Associate Editor 4; Pfeiffer News 3, 4, Copy Editor 3, 4; House Council 3; Upperclass Choir 2, 3; Sigma Pi Alpha 2; Concert Committee 4, Co-chairman 4.

Christopher George Cordi
A.B. in History—Wrestling 1, 2, 3, 4, Co-captain 3, 4; Soccer 4; Lettermen's Club 2, 3, 4, Secretary 4.

David Corson
A.B. in History—Intramurals 1, 2, 3, 4; Y.D.C. 4; M.S.M. 4.



Henry H. Courtney
A.B. in English

Judith Catherine Covington
A.B. in Elementary Education—S.N.E.A. 1, 2, 3, 4, Secretary 3; Pfeiffer News 1, 3, Chief Typist 3; Y.R.C. 1, 2, 3; Sigma Pi Alpha 1; Intramurals 2; House Council 2; M.S.M. 1, 2, 3.

Teddy Blair Craddock
A.B. in Christian Education—C.E.F. 1, 2, 3, 4, Publicity Co-chairman 3; Treasurer 4; Fellowship Teams 1, 2, Vice President 1, President 2; Y.D.C. 1, 2, 3; Playmakers 1, 2, 3; Counselor 2; Intramurals 2, 3, 4, M.S.M. 1, 2, 3, 4, President 4.

Edward Bruce Cramer
B.S. in Business Administration—House Council 2, President 2; Judicial Board 3; M.S.G.A. 3, Vice President 3; WSPC 3, 4; Student Union Governing Board 3.

David Brown Crawford
A.B. in Social Sciences—Wrestling 1, 2, 3, 4; Lettermen's Club 1, 2, 3, 4.

William C. Crawford, Jr.
A.B. in History—Intramurals 1, 2, 3, 4, Pfeiffer News 3, 4, Great Decisions Discussion Group 3; Y.D.C. 4; Science Club 3; Homecoming Committee 4.

Cayle Elizabeth Cummings
A.B. in Sociology—Freshman Choir 1, Upperclass Choir 2; La Tertula Espanola 1; Y.D.C. 2, 3.

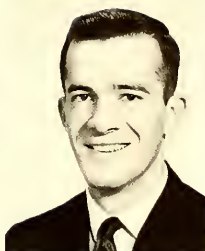

Vivian Ruth Day
Allenwood, New Jersey
Paula Marie Deremer
Charlotte
Ralph Wayne Dick
Richfield

Nina Katherine Daniel
A.B. in Christian Education—Freshman Choir 1, Upperclass Choir 2, 4; C.E.F. 1, 2, 3, 4, Class Officer, Secretary 4.

Mary Angela Davis
A.B. in Christian Education—A.W.S. 2, 3, 4, Treasurer 2, Secretary 3, President 4, C.E.F. 1, 2, 3; Missions Club 3, President 3; Fellowship Teams 1, 2, 3, 4, Freshman Choir 1; Upperclass Choir 2; Counselor 2, 3; Pfeiffer News 1; M.S.M. 1, 2, 3, 4, Order of the Sundial 4.

Vivian Ruth Day
B.S. in Elementary Education—Missions Club 1; M.S.M. 1, 3; S.N.E.A. 1, 3, 4, Freshman Choir 1, Upperclass Choir 2, 3, 4; Choral Union 2.

Paula Marie Deremer
A.B. in English—Freshman Choir 1; Aldersgate Choir 1, 2, 3; La Tertula Espanola 1, 2; Religious Emphasis Week Committee 3, 4; May Day Committee 3; S.N.E.A. 3, 4, Sigma Pi Alpha 2, 3, 4; Phoenix 2, 3, Assistant Editor 4, House Council 4.

Ralph Wayne Dick
B.S. in Accounting—Accounting Club 2, 3, 4, President 4; Chimes 4, Business Manager 4, Publications Committee 4; Judicial Board 4.



Caution: Cigarette smoking may be hazardous to your health.

Donna Rae Ellis
Norfolk, Virginia
Diana Joyce Esau
Brooklyn, New York



Alton Lannus Ethridge
Hamlet
Ellen Sue Flake
Badin



Terry Vincent Fulcher
Winston-Salem
John Harvey Garrison
Albemarle



Donna Rae Ellis
A.B. in Sociology—MSM. 3, C.E.F. 3, Fellowship Team 3, Home Council 4, Vice President 4, Chimes 4, April Court 4, Who's Who 4, Transferred from Ferrum Junior College.

Diana Joyce Esau
A.B. in Christian Education—House Council 2, 3, 4, President 4, Fellowship Team 3, 4, Upperclass Choir 2, MSM. 2, 3, Counselor 3, C.E.F. 2, 3, 4 AWS 4, C.L.C. 3, 4

Alton Lannus Ethridge, Jr.
A.B. in Biology—Intramurals 1, 2, 3, 4, Science Club 1, 4, MSM. 1, Senator 4, Sigma Pi Alpha 4, House Council 4

Ellen Sue Flake
A.B. in English—Upperclass Choir 3, 4, Pfeiffer News 2, 3, Chimes 4, Literary Editor 4

Terry Vincent Fulcher
A.B. in Biology—Science Club 1, 2, 3, 4, Treasurer 4, Y.R.C. 2, B.S.U. 3, 4, House Council 4, Treasurer 4, Intramurals 1, 2, 3, 4

John Harvey Garrison
B.S. in Business Administration—Alpha Psi Omega 2, 3, 4, WSFC 2, 3, 4, House Council 4, Wrestling 3, 4, Lettermen's Club 4, Accounting Club 4, Transferred from N.C. State.

Douglas William Coshin
A.B. in Chemistry—Science Club 3, 4, Sigma Pi Alpha 3, 4

Peggy Joyce Creer
A.B. in Elementary Education—S.N.E.A. 4, Intramurals 1, 2, 3

Cwyndolen L. Griffin
A.B. in Elementary Education—S.N.E.A. 3, 4, Sigma Pi Alpha 3, 4

Douglas William Goslin
Bridgeton, New Jersey
Peggy Joyce Greer
Winston-Salem
Gwynbolan L. Griffin
Moorroe
Ross Elliott Hagstoz
Riverton, New Jersey



Ronald Wayne Hann
Bridgeton, New Jersey
Alvin L. Harm
Trenton, New Jersey
Carole Sue Harmon
Shelby
Linda Wolfe Harris
Misenheimer



Harriet Elizabeth Hartman
Lincolnton
Janice Kay Hatley
Albermarle
James Connor Hawkins, Jr.
Gaston
Lynn Clodfelter Hayes
Winston-Salem

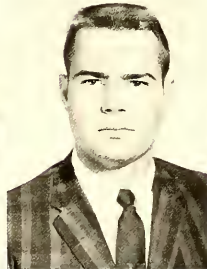

Ross Elliott Hagstoz
B.S. in Business Administration—Soccer 1, 2, 3, 4, All South 1, 2, 3, 4, All American 3; Intramurals 1, 2, 3, 4.

Ronald Wayne Hann
A.B. in Mathematics—WSPC 1, 2, 3, 4, Record Librarian 2, 3, 4; General Manager 4; Alpha Phi Omega 1; House Council 2; Religious Emphasis Week Committee 2; Spring Carnival 3; Judicial Board 4; Publications Committee 4; Order of the Sundial 4.

Alvin L. Harm
B.S. in Business Administration—Concert Choir

4, 2, Upperclass Choir 2, 3; Canterbury Club 1, 2, 3, 4; Accounting Club 4; Playmakers 2, 3.

Carole Sue Harmon
A.B. in Elementary Education—M.S.M. 3, 4; S.N.E.A. 4, Elections Committee 4, Transferred from Cardner-Webb Junior College 3.

Linda Wolfe Harris
B.S. in Nursing

Harriet Elizabeth Hartman
A.B. in Sociology—WSPC 1; Intramurals 3, 4.

Janice Kay Hatley
A.B. in English—Y.D.C. 3, 4; Chimes 4.

James Connor Hawkins, Jr.
A.B. in Chemistry—Concert Choir 1, 2; M.S.C.A. 2, Treasurer 2; House Council 1, President 1, Intramurals 1, 2, 3, 4; B.S.U. 1, 2, 3, 4.

Lynn Clodfelter Hayes
B.S. in Elementary Education—S.N.E.A. 3, 4, W.A.A. 3, 4.



Susan Louise Hays
Richmond, Virginia
Carolyn Jane Heacock
Charlotte



Truda Myra Heaton
Spruce Pine
Joan Elizabeth Hebrance
Orange, Virginia

Susan Louise Hays
A.B. in French—Upperclass Choir 2; M.S.M. 1,
2; Intramurals 1; Chimes 2; Cheerleader 2, 4;
Sigma Pi Alpha 1, 4; Institute for American
Universities, France 3.

Elmor Davall Heermans
Misenheimer
Vicki Kaye Heilig
Salisbury
George Denning Hildebrand
Sumter, South Carolina



Jerry Vaughn Holt
Asheboro
Patricia Jane Ihrie
Lonsburg
Florence Ellen Johnson
Charlotte



Carol D. Jordan
Misenheimer
David Curtis Jordan, Jr.
Rock Hill, South Carolina
Steven Michael Joyce
Kernersville

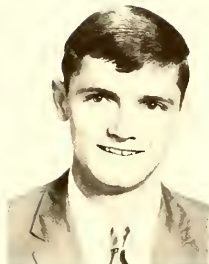

Karl Wesley Judy
Wonju, Korea
Bethe Carol Keller
Dillwyn, Virginia
Dorothy Caroline Kennard
Tampa, Florida

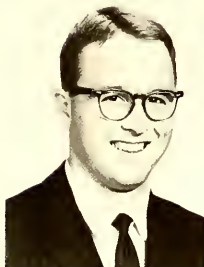

Carolyn Jane Heacock

B.S. in Elementary Education—Class Officer, Secretary 1, May Court 1; May Court Committee Chairman 2, 3; House Council 2, 4, Vice President 2; Secretary 4; Chimes 3; Intramurals 1, 2, 3, 4; Homecoming Court 4; April Court 4.

Truda Myra Heaton

A.B. in Elementary Education—Signa Pi Alpha 2, 3, 4; La Tertula Espanola 2, 3, 4; S.N.E.A. 2, 3, 4; M.S.M. 2, 3; Transferred from Saint Andrews College.

Joan Elizabeth Helbrance

A.B. in History—Chimes 1, 2, 4, Pfeiffer News 1; House Council 4; Institute for American Universities, France 3.

Elinor Duvall Heermans

A.B. in Christian Education—Concert Choir 1, 2, 3, 4; Chamber Singers 2, 3; Freshman Choir 1; Upperclass Choir 2, 3; Aldersgate Choir 2; Choral Union 2, 3; M.S.M. 1, 2; Canterbury Club 3, 4; Pfeiffer News 2, 3, 4.

Vicki Kaye Heilig

A.B. in Mathematics—Freshman Choir 1; House Council 3; Treasurer 3; Phoenix 3, 4; As-

sociate Editor 4; Pfeiffer News 1; Chimes 1; Signa Phi Alpha 3, 4; Phi Delta Sigma 4.

George Denning Hilderbrand

A.B. in English—Y.D.C. 3; Intramurals 1, 2, 3, 4.

Jerry Vaughn Holt

A.B. in Business Administration—Male Chorus 1, 2; Playmakers 1, 2; Alpha Psi Omega 2.

Patricia Jane Htrie

A.B. in Elementary Education—House Council 1; M.S.M. 1, 3; Student Union Governing Board 3, 4; Vice Chairman 3; Treasurer 4; Women's Judicial Committee 3, 4; Secretary 3; Chairman 4; S.N.E.A. 3, 4; President 4; Class Officer, Secretary 3; Phi Delta Sigma 3, 4; Marshal 3, 4; Intramurals 3.

Florence Ellen Johnson

A.B. in Christian Education—C.E.F. 1, 2, 3, 4; President 4; M.S.M. 1, 2; C.L.C. 4; House Council 2; Upperclass Choir 3.

Carol D. Jordan

A.B. in Sociology—M.S.M. 1; C.E.F. 1; Homecoming Court 2.

David Curtis Jordan, Jr.

B.S. in Biology—Science Club 2, 3, 4; Counselor 2.

Steven Michael Joyce

A.B. in Sociology—M.S.M. 1, 2; Pfeiffer News 2, 4; Upperclass Choir 2.

Karl Wesley Judy

A.B. in Religion—Freshman Choir 1; Upperclass Choir 2, 3, 4; Concert Choir 2, 3, 4; Choral Union 2, 3, 4; Choral Organizations 4; President 4; M.S.M. 1, 2, 3; Kappa Chi 3, 4; Alpha Psi Omega 3, 4; Order of the Sunchal 4; Intramurals 1, 2, 3, 4.

Bethe Carol Keller

B.S. in Business Education—Chimes 2, 3, 4; Managing Editor 3, 4; Accounting Club 3, 4; Elections Committee 3; Concert Committee 3; S.N.E.A. 4.

Dorothy Caroline Kennard

A.B. in English—Drama—Playmakers 1, 2, 3, 4; Alpha Psi Omega 2, 3, 4; President 4; Outstanding Actress 3; Marshal 3, 4; Sigma Pi Alpha 2, 3, 4.

Ronald Marvin Key
Millville, New Jersey
James Eugene Kourse
Covington, Virginia
Evelyn M. Kunz
Florence, South Carolina



Rita Barrier Lambert
Mt. Pleasant
Willis R. Lamm
Bailey
Stephen LeRoy Lemons
Murray Hill, New Jersey



Robertta Rickard Lewallen
Winston-Salem
John M. Licari
Alexandria, Virginia



Ronald Marvin Key
B.S. in Business Administration—Intramurals 3,
4, Y.R.C. 4.

James Eugene Kourse
B.S. in Business Administration—Accounting
Club 1, 2, 3, 4, WSPC 3, 4, Intramurals 1, 2,
3, 4.

Evelyn M. Kunz
A.R. in Biology—Westminster Fellowship 3, 4,
Vice President 3, President 4, Science Club 3,
1, Elections Committee 3, May Day Commit-
tee 3, S.N.E.A. 3, 4, Transferred from Montreat-
Anderson College 3.

Rita Barrier Lambert
B.S. in Accounting

Willis R. Lamm
A.B. in Music—Concert Choir 1, 2, 3, 4; Upper-
class Choir 2, 3, 4, Y.R.C. 2, 3, 4, Intramurals
1, 2, 3, 1

Linda Sue Lisk
Norwood
Willie Norvella Lloyd
Charlotte



Stephen LeRoy Lemmons
A.B. in Sociology—Soccer 3, 4; Chimes 2;
Y.D.C. 1, 2; Y.R.C. 4; Westminster Fellowship
1, 2.

Roberta Rickard Lewallen
A.B. in Christian Education—C.E.F. 1, 2, 3, 4;
Missions Club 1, 2, 4; Social Chairman 4, Fel-
lowship Teams 1, 2, 3; Student Union Gov-
erning Board 3, 4; Secretary 4; Counselor 2, 3;
Freshman Choir 1; Upperclass Choir 2; Intra-
murals 1, 2; Order of the Sundial 4; Secretary

4, Who's Who 3, 4; Marshal 3, 4; Cheerleader
1.

John M. Licari
A.B. in Accounting—La Tertula Espanola 1, 2;
Accounting Club 1, 2, 3, 4; Intramurals 3, 4;
WSFC 4; Advertising Manager 4; Y.D.C.
2, 3, 4.

Linda Sue Lisk
A.B. in Biology—Science Club 3, 4.



Mary Joyce Love
Newton
Lyn C. McQueen
St. Petersburg, Florida
Ross David Marshall
Lyons, New York
Betty S. Matheson
Mt. Gilead



John D. Mydette III
Winston-Salem
Carol Mizelle
Raleigh
Lee Garrison Morgan
Pennsauken, New Jersey
Charles Fredric Morrison
Winston-Salem

Willie Norvelle Lloyd
A.B. in Christian Education—C.E.F. 1, 2, 3, 4;
Secretary-Treasurer 4; M.S.M. 1, 2, 3, 4; Cheer-
leader 2, 3, 4; Chief 4; Freshman Choir 1; Up-
perclass Choir 2; Orientation Committee 2, 4;
W.A.A. 1, 2; Martha Washington 4

Mary Joyce Love
A.B. in History—M.S.M. 2, 3, 4; Missions Club
2, 3, 4; Chimes 3, 4.

Lyn C. McQueen
A.B. in Elementary Education—La Tertula
Espanola 1; Pfeiffer News 2; Chimes 4;
S.N.E.A. 4; Y.D.C. 4.

Ross David Marshall
B.S. in Accounting—Playmakers 1, 2; Class
Officer, Treasurer 4; WSFC 4; Accounting
Club 4; Vice President 4

Betty S. Matheson
A.B. in Elementary Education—Sigma Pi Alpha
2, 3, 4; Chief Marshal 3, 4; S.N.E.A. 4

John D. Mydette III
B.S. in Accounting—Alpha Phi Omega 1, 2, 3,
4; Treasurer 1, 2; Counselor 2; Accounting
Club 4; House Council 4; Playmakers 3, 4.

Carol Mizelle
A.B. in Elementary Education—Upperclass
Choir 2; S.N.E.A. 3; Pfeiffer News 3.

Lee Garrison Morgan
B.S. in Business Administration—Intramurals 1,
2, 3, 4; Pfeiffer News 3; Soccer Manager 3; Ac-
counting Club 3; Y.D.C. 3.

Charles Fredric Morrison
A.B. in History—Playmakers 1, 2; WSFC 4; In-
tramurals 1.

Patricia Kay Mullis
Albermarle
Esther Godwin Narron
Candor



Patricia Kay Mullis
A.B. in History
Esther Godwin Narron
B.S. in Elementary Education



Joyce Leigh Painter
Graham
Dale A. Patterson
China Grove



Joyce Leigh Painter
A.B. in Church Music—M.S.M. 1, 2, 4; C.E.F.
1. Fellowship Teams 1. Freshman Choir 1. Up-
perclass Choir 2. Concert Choir 1, 2, 3, 4;
Chamber Singers 3, 4; Aldersgate Choir 1, 2, 3;
Choral Organizations 1, 2, 3, 4. Secretary 3,
Vice President 4; Music Educators' National
Conference 4, President 4; Marshal 3, 4.



Dale A. Patterson
B.S. in General Science—Wrestling 1, 2, 3, 4;
Pfeiffer News 1, 2, 3, 4; Chimes 1, 2, 3, 4; Al-
pha Phi Omega 2, 3, 4; Secretary 2. Treasurer
3, President 4; House Council 2, 3, 4; Y.D.C. 3.

Oscar Patterson III
Shelby
David William Pettit
Marlton, New Jersey



Oscar Patterson III
A.B. in Religion—M.S.M. 1; Kappa Chi 1, 2, 3,
4. Treasurer 2; WSPC 1; Playmakers 1, 2, 3, 4;
Treasurer 3, President 4; Alpha Psi Omega 3, 4,
Business Manager 4.



David William Pettit
A.B. in History—Basketball 1; Baseball 3, 4;
House Council 2; M.S.C.A. 4, President 4; In-
tramurals 1, 2, 3, 4.

Daniel Caloway Philbeck
Forest City
Joseph Anthony Pipitone
Rosenhayn, New Jersey

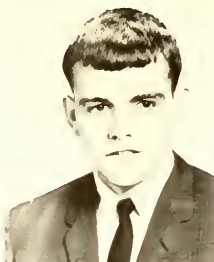

Daniel Caloway Philbeck
A.B. in English—House Council 1; Intramurals
1, 2, 3, 4; Sigma Pi Alpha 3, 4; M.S.M. 1.

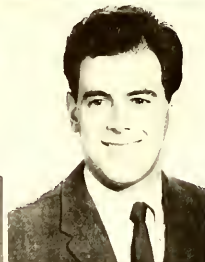

Joseph Anthony Pipitone
A.B. in Chemistry—Science Club 1, 2, 3, 4;
Newman Club 3, 4.

Sandra D. Poovey
B.S. in English

Sandra Douglass Poovey
Misenheimer
Barry D. Pote
Classboro, New Jersev
Charles Albert Repp, Jr.
Glassboro, New Jersey

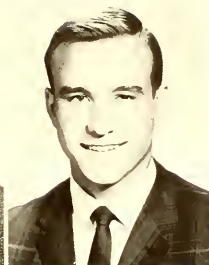
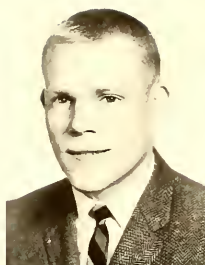

James Franklin Rike
Charlotte
Jerry Wayne Shackelford
Winston-Salem
Linda Aileen Sharpe
Misenheimer



Amid the chaos and confusion of preparing for the Kingston Trio Concert, Frankie Cole doesn't verbally express her feelings but scrawls them on the back of her shirt.

Barry D. Pote
B.S. in Business Administration—House Council
1, 2, 3, Vice President 3; Class Officer, President 1, 4; Sunday School President 2; Senate 3;
Baseball 1, 3; Pfeiffer News 3, 4, Business Manager 3, 4; Chimes 3, Advertising Manager 3;
WSPC 2, 3, 4; Publications Committee 3, 4; Religious Emphasis Week Committee 2, Dean
—Student Advisory Committee 4, Order of the Sundial 4.

Charles Albert Repp, Jr.
B.S. in Elementary Education—S.N.E.A. 2, 3,
Vice President 3; Religious Emphasis Week Co-chairman 4, Homecoming Chairman 3; Intramurals 1, 2, 3, 4; Student Union Covering Board 3.

James Franklin Rike
B.S. in Biology—Institute for American Universities, France 3.

Jerry Wayne Shackelford
A.B. in Christian Education—M.S.M. 1, 2, 3, 4,
Treasurer 4; C.E.F. 1, 2, 3, 4, Missions Club 3,
4, C.L.C. 4; Fellowship Teams 2, 3, 4, Secretary 3.

Linda Aileen Sharpe
A.B. in English—House Council 1, 2, Secretary
2, M.S.M. 1; Freshman Choir 1; Upperclass
Choir 2; Y.D.C. 2, 4, Senator 4.



Stephen Joseph Michael Short
 Alexandria, Virginia
 Georgann Richardson Shouse
 Winston-Salem
 Rebecca Joan Simpson
 Kernersville



Arthur P. Small III
 Jacksonville, Florida
 John French Spencer
 Albemarle
 David Ray Spratt
 Charlotte

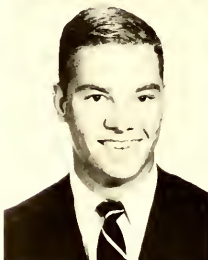

Mary Vanette Starnes
 Lenoirton
 Rebecca Lois Stephens
 Yanceyville
 Anna Marie Teachey
 Asheboro



Stephen Joseph Michael Short
A.B. in Sociology—Soccer 2, 3, 4, Freshman
Choir 1; Concert Choir 1, Sigma Pi Alpha 3, 4,
Y.D.C. 1, 2, 3, 4; Intramurals 1, 2, 3, 4

Georgann Richardson Shouse
A.B. in Elementary Education—S.N.E.A. 3, 4,
W.A.A. 3, 4

Rebecca Joan Simpson
A.B. in English—Playmakers 3, 4, Pfeiffer
News 4; House Council 4, Fire Marshal 4,
Transferred from Louisburg Junior College

Arthur P. Small, III
A.B. in Sociology—Baseball 1, 2, 3, 4, Letter-
men's Club 2, 3, 4, President 4, Intramurals 1,
2, 3, 4

John French Spencer
B.S. in Business Administration—Newman Club
3, 4, Vice President 4, C.L.C. 4, Intramurals 2,
3, 4, Class Officer, Treasurer 3

David Ray Spratt
B.S. in Accounting—Y.D.C. 2, 3, Accounting
Club 2, 3, 4, Treasurer 3, WSPC 3, Business
Manager 3, Concert Committee 2, 3, 4, Publi-
cations Committee 3, George Washington 4

Mary Vanette Starnes
A.B. in Elementary Education—M.S.M. 1, Up-
perclass Choir 2, 3, Choral Union 2, House
Council 3, Vice President 3, Pfeiffer News 3,
Intramurals 3, 4, Y.R.C. 3, A.W.S. 3, Sigma Pi
Alpha 2, WSPC Secretary 4, S.N.E.A. 3, 4,
S.G.A. Publicity Chairman 4

Rebecca Lois Stephens
A.B. in Elementary Education—Fellowship
Trains 1, 2, Treasurer 2, M.S.M. 1, 2, Class
Officer, Secretary 2, S.N.E.A. 3, 4, Y.D.C. 3, 4,
House Council 3, 4, Treasurer 4, Student
Union Governing Board 4, Chairman 4, April
Court 3

Anna Marie Teachey
A.B. in Elementary Education—S.N.E.A. 4,
Y.D.C. 4, Chimes 4, Transferred from Peace
Junior College

Robert Bruce Teter
A.B. in Elementary Education—Alpha Phi
Omega 1, 2, 3, 4

Ruth Elsvone Thomas
A.B. in Biology—House Council 1, Elections
Committee 4, Chairman 4, Science Club 1, 2,
3, 4, Student Union Governing Board 4,
Pfeiffer News 3, B.S.U. 4, W.A.A. 4, S.N.E.A.
3, 4

Jerry Lee Thrift
B.S. in Business Administration—M.S.M. 1,
Chimes 3, 4, Advertising Manager 4, Counselor
2, House Council 1, 2, 3, Treasurer 2, Y.R.C. 2,
3, Intramurals 1, Accounting Club 4, Concert
Committee 4, Co-chairman 4

Elmma M. Tomami
A.B. in Sociology—Y.D.C. 2, 3, 4, Sigma Pi Al-
pha 1, 2, 3, 4, W.A.A. 1, House Council 4



Chris Cord laughs as Dr. Peterson braces himself for the new experience of total immersion. What Chris doesn't realize is that his grades are sinking along with Dr. Peterson.



Robert Bruce Teter
Ft. Lauderdale, Florida
Ruth Elsvone Thomas
Kannapolis



Jerry Lee Thrift
Forest City
Elmma M. Tomami
Eatontown, New Jersey



Barbra L. Trusler
Tampa, Florida
Patricia Gatherine Tucker
High Point
Samuel Kirk Turner
Polkton



Donald Richard Weaver
Asheville
Mari Lee Weaver
Landis
Linda Jane West
Marshville

Barbara L. Trusler
A.B. in Elementary Education—M.S.M. 1,
S.N.E.A. 3, 4; Chimes 1; W.A.A. 1, 2, 3, 4; In-
tramurals 1, 2, 3, 4

Patricia Gatherine Tucker
A.B. in Christian Education—C.E.F. 1, 2, 3, 4,
Women's Judicial Council 2, 4, C.L.C. 2,
House Council 3, President 3; Chimes 3, 4,
Missions Club 1, Y.D.C. 4

Samuel Kirk Turner
A.B. in Accounting—Accounting Club 4

Donald Richard Weaver
B.S. in Accounting—Class Officer, Vice Presi-
dent 3, 4; Student Union Governing Board 3,
Y.D.C. 2, 3, 4, Accounting Club 2, 3, 4, WSPC
4, Business Manager 4, Intramurals 1, 2, 3, 4

Mari Lee Weaver
A.B. in Biology—Science Club 1, 2, 3; Marshal
3, 4

Linda Jane West
A.B. in Elementary Education—S.N.E.A. 3, 4,
Parliamentarian 4, Y.D.C. 3, 4

As Lynn McQueen reads stacks, she discovers that Sex and the Sin-
gle Girl is classified beside the Kinsey Report.





Blowing "Double Bubble" may look somewhat childish, but who cares when you are a senior? Bettie Keller certainly doesn't.

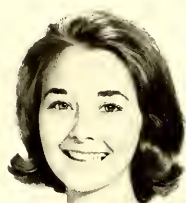

Bebecca Chapman Wilburn
Miscuheimer
William Duncan Willis
Sanford
Beverly Anne Wolfe
Arlington, Virginia

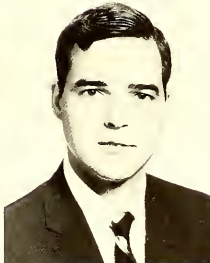

Ann Louise Wormick
Haddenfield, New Jersey
Hilda Mae Yates
Denton
George Joseph Young
Berlin, New Jersey

Bebecca Chapman Wilburn
A.B. in Elementary Education—B.S.U. 1, 2;
S.N.E.A. 3, 4; Cheerleader 3; Upperclass Choir
2; April Court 3.

William Duncan Willis
A.B. in Biology—M.S.M. 1, 4; Science Club 1,
2, 3, 4; Senator 1; Class Officer, Treasurer 2;
Sigma Pi Alpha 3, 4; Marshal 3, 4; House

Council 1, 4, President 4; Intramurals 3, 4;
Elections Committee 4.

Beverly Anne Wolfe
B.S. in Business Education—Concert Choir 2;
W.A.A. 1, 2, 3; Homecoming Committee 4;
Y.D.C. 3; May Day Festivities 3.

Ann Louise Wormick
B.S. in Elementary Education—M.S.M. 1, 2, 3,

4; S.N.E.A. 1, 2, 3, 4, Secretary 4, Freshman
Choir 1; Upperclass Choir 2.

Hilda Mae Yates
B.S. in Elementary Education—S.N.E.A. 3, 4;
W.A.A. 1, 2, 3, 4, Vice President 3; Intramurals
1, 2, 3, 4.

George Joseph Young
B.S. in Biology—Soccer 2, 3, 4, Science Club 2,
3, 4.

Junior Class



Danny Smith, Vice-President



Thad Woodard, President
Al Waddell, Treasurer



Janice Johnson, Secretary



With graduation one step away, the Junior Class finds itself faced with new responsibilities. By this time leadership potentials have culminated into actions as juniors increase their participation in extracurricular activities. Class rings signify past achievements and symbolize the nearness of commencement.

John Patrick Aaron
Salisbury
Jane Elizabeth Allen
Charlotte
Donald Howard Allred
Concord
John Peter Andrews
Jacksonville
Sara Patricia Andrews
Mt. Gilead



Ronald Dale Atkins
Biscoe
Lewis Edward Aycock
Pinebluff
Judith Christian Banck
Jacksonville, Florida
Carol Sue Barbee
Durham
Rebecca Jean Barkley
Belmont



Edwin Larry Barlow
Andrews
Patricia Eileen Barton
Orlando, Florida
Robert Lewis Boyd
Charlotte
Roxanne Boyette
Zebulon
Craig Frank Brindle
Sussex, New Jersey



Alda Jacqueline Bryan
Greensboro
Lillian K. Burton
Concord
Carol Jean Bush
Hickory
Rebecca Lynn Bush
Lenoir
Nancy Ellen Cameron
Miami, Florida



Catherine Elizabeth Carroll
Pineville
Jane Anita Cashion
Charlotte
Edith Carolyn Cauble
Salisbury
Anne Lucille Chaffin
Mt. Gilead
David Huss Cline, III
Salisbury



David Glenn Clough
Price, Maryland
Donna Joyce Clower
Floyd, Virginia
Jack H. Cooke
Cherryville
Kim Ten Eyck Covert
Lake Placid, New York
Vera Carolyn Crosby
Harmony



Carl Stanton Cross, Jr.
Salsbury
Ruth Ann Crowell
Yardley, Pennsylvania
James Clifton DeBerry
Mt. Gilead
Cynthia Sue DeFillippo
Elmira Heights, New York
Jimmy DeLane Dick
Albemarle



Margart A. Early
Jacksonville, Florida
Thomas Hackler Fowler
Winston-Salem
Hazel Eleanor Futch
Lakeland, Florida
Martha Louise Gantt
Albemarle
Juanita Louise Gibbons
Chintondale, New York



Alma Lynn Gold
Shelby
Sarah Jane Goodson
Asheville
Judith Ann Goodwin
Rich Square
Janet Hamilton Graham
Miami, Florida



Linda Irene Grant
Kannapolis
Carol Gray
New Gretina, New Jersey
Gary Grubb
Dover, Delaware
Bob Gulledege
Rockwell



Russell Gordon Hanson, Jr.
Raleigh
Anne Winston Harris
Chester, Virginia
Sandra Cail Hartman
Mount Airy
Vickie Dianne Hatley
Staunfield

Marilyn Edythe Hill
Kannapolis
Trudy Thomas Holland
Franklin, Virginia
Sharron Larie Holt
Albermarle
Phyllis Rebecca Hunt
Shelby
Sally Christian Jackson
Chester, Virginia



Billy Gene Johnson
Smithfield
Charles Curtis Johnson, III
Winston-Salem
Daniel Thomas Johnson
Highlands, New Jersey
Janice Carol Johnson
Kernersville
Philip Henry Johnson
Siler City



Suzanne Elizabeth Johnson
Roanoke Rapids
Sherie Anne Kelley
Albermarle
Edward Eugene Kelly
Charlotte
Rudolph Lee King
Forest City
Sara Anne King
Charlotte



Mary Cynthia Kobulnicki
Kannapolis
Gary Stevie Lambert
Albermarle
Frank W. Lea, III
Gibson
Jane Elizabeth Leigh
Red Springs
James William Lemons
Troy



Barbara Lewis
Flourtown, Pennsylvania
Rodney James Lewis
Sussex, New Jersey
Thomas Dewitt Lewis
Asheboro
Beverly L. Linder
Salisbury
Julia Irene Lindsay
Salisbury

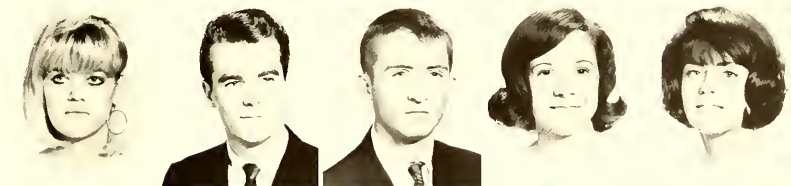

Morton Lore, II
Millville, New Jersey
Ben Simons Lucas, Jr.
Charlotte
Larry David Mabry
Albermarle
Larry Gene Mabry
Mt. Gilead
John Alfred McCarren
Silver Spring, Maryland

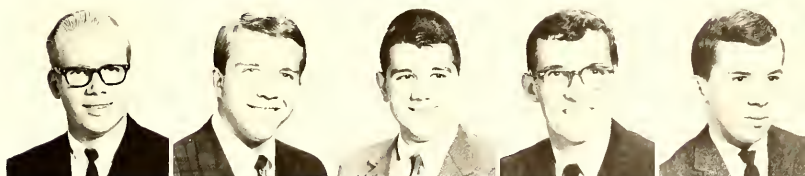



John Edmund McDuell
Cape May, New Jersey
Gary Elder McGuire
Kannapolis
Margaret Ann McInnis
Kannapolis
Bill J. McKinley
Beverly, New Jersey
Vida Jean Martin
Jacksonville, Florida

Ralph Lawrence Monaghan
Charlotte
Jane Rose Moyle
Concord
Miriam Cornelia Nay
Coshen, Kentucky
Carol Ann Newsom
Troy
Richard Gner Noe
Elkin

John Warren O'Malley
Washington, D.C.
Clyde Walter Overcash
China Grove
Harry James Park, Jr.
Rockwell
Paul Stephen Phillippi
Chicago, Illinois
Terry Clyde Pleasant
Lillington

David Poole
Concord
Forrest Clark Poole
Shelby
Brenda Louise Poplin
Duncansville, Pennsylvania
James Lee Powers
Dallas
Larry Allen Rape
Mt. Ula

Barbara Jean Reid
Et. Pierce, Florida
Gary Calvin Rhodes
Lexington
Katherine B. Roberts
Mt. Kenney, Virginia
Charles Sidney Robertson
Heath Springs, South Carolina
Judy Lane Robinson
Mt. Holly





Dana Anne Roderick
Virginia Beach, Virginia
Paula Anne Sanford
Lenoir



Robert Lee Seabro
Albemarle
Joyce Lucile Sells
Gold Hill



Rebecca Lee Sewell
Highland Springs,
Virginia
Andy Shepard
Jacksonville, Florida



"How can I call the Senate meeting to order with this fever blister on my bottom lip?" queries Andy Shepard.



David Coe Sherrill
High Point
Frances Gail Sherrill
Huntersville
George Edward Singleton
Washington, D.C.
Clayton Albert Smith
Burlington

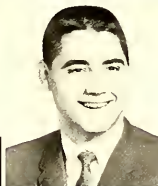

Daniel A. Smith
Misenheimer
Daniel Townsend Smith IV
Charlotte
William Thomas Sparks, Jr.
Charlotte
Archer Merton Steedman
Bridgeport, New Jersey

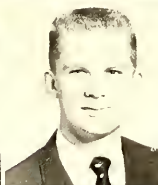

Arvil L. C. Steedman, Jr.
Yadkinville
Charles B. Stevens III
Millville, New Jersey
James Carl Stevens
Greensboro
Roger Hartley Stinson
St. Petersburg, Florida



Doyle Reece Stout
Asheboro
Joan Elizabeth Sundby
Jacksonville, Florida
Don Bruce Swanson
Salisbury
Anita Sherrill Teeter
Kannapolis



Pete Theodore Thevaos
Charlotte
Gay Angela Tucker
Stanfield
Judy E. Vendur
Misenheimer
Robert Alvin Waddell
Charlotte



Sandra Biggs Walser
Burlington
Janice Catherine Watson
Raleigh
Michael Danny Whitt
Atlanta, Georgia
Edna Winberry
Jacksonville



Emily Chloe Winkler
Lanham, Maryland
William Thaddeus Woodard III
Raleigh
James W. Yandl
Troy
Katie Cornelia Yeagan
Durham



George Singleton does his own special rendition of James Brown at the Tams' Show and Dance. George adds spice to an already spicy show.



David Argo, President

Sophomore Class



Norma Carter, Vice-President

Many changes face the Sophomore Class as its privileges are extended. Now called "upperclassmen," sophomores adjust rapidly and self-confidence becomes highly noticeable. Suddenly it takes more time to drink a coke at the "Rec"—and, unbelievably, less time for study. The stress of being a freshman is ended.



Gerry Hamrick, Secretary



Buddy Gaither, Treasurer

Trudy Ray Abernethy
Conover
Steve N. Almond
Albemarle
A. David Argo
High Point
Brenda Kave Baity
Salisbury
Glenda Lou Baker
Concord

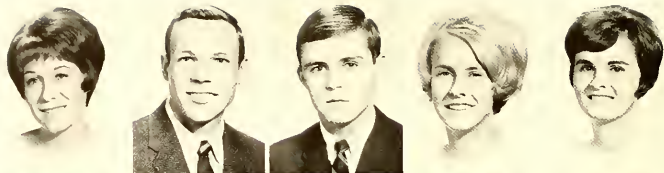

Martha Josephine Baker
Marion, South Carolina
Steve Baker
Kings Mountain
Judith Aileen Bankhead
Hamlet
James Steven Barger
Salisbury
Lynda Louise Barrett
Bradenton Beach, Florida



Jane Carole Beaman
Thomasville
Nell Linda Beaman
Troy
Sandra Gail Bennett
Brevard
Judy Louise Biehn
Pennsauken, New Jersey
Stan Wallace Biggers
Albemarle



Diane J. Rihn
Haworth, New Jersey
Steven Samuel Blew
Bridgeton, New Jersey
Mary Elaine Boggan
Albemarle
Karen B. Bostick
Hollywood, Florida
Olivia Braswell
Newland



Barbara Jean Britt
Candor
Janice Marie Brown
Lake Junaluska
Joanne Broyles
Reva, Virginia
Rebecca Ann Bryant
Greensboro
Clvde Dean Bryson
Richfield



Mary Lou Burns
Wanesboro
Pearlie Bae Burris
Albemarle
Marilyn Elayne Callender
Cedar Mountain
Diane Lynn Callis
Waretown, New Jersey
John Duncan Campbell
Falls Church, Virginia



Jane Anne Capps
Rockville, Maryland
Norma Louise Carter
Charlotte
Richard Sims Cavels
Springfield, Virginia
Myron Neal Chastain
Lexington
Betty Jane Coates
Lake Worth, Florida



Janet Adele Colhee
St. Petersburg, Florida
Nancy Jeannette Cooper
Baltimore, Maryland
Candace Corson
Wapping, Connecticut
William Donaldson Cotton, Jr.
Misenheimer
David Leonard Cowles
Alexandria, Virginia



Billy Eugene Cranford
Concord
Joan Elizabeth Crawford
Montgomery, Alabama
Joan Phyllis Crawley
Morganton
Lynda Jeanne Crowder
Shelby
Martha Jeanne Crowgey
Taylorsville

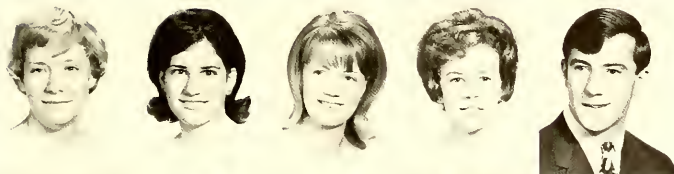

Mary Elizabeth Culp
Charlotte
Deborah Joan Davis
New Hope, Virginia
Bonnie Jean Dehner
Woodbury Heights, New Jersey
Nancy Merle Dodd
Oakboro
John Michael Donaldson
Walnut Cove

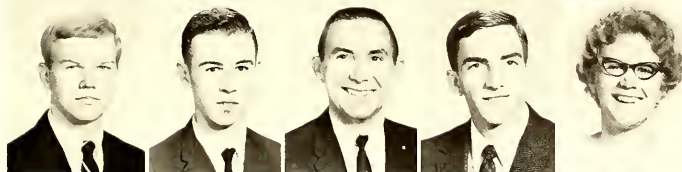

Michael Freeman Driver
Burlington
Hubert L. Drive, Jr.
Albermarle
Cleveland S. Duke, Jr.
Richfield
Harry Holder Dutton, Jr.
Arlington, Virginia
Carol Elizabeth Duvall
Camden, New Jersey



Linda Jane Eagle
Salisbury
Sylvia Diane Eagle
Charlotte
Virginia Ann Eldridge
Greensboro
Nancy R. Elledge
Taylorsville
Bret Hill English
Greensboro

Vicki Cecilia Erickson
Lexington
William Wescott Everett
Wall Township, New Jersey
Walter Theodore Fink
Stone Harbor, New Jersey
Gail Elizabeth Ford
Lexington



Dennis Lyle Forer
Granbury, New Jersey
Susan Elizabeth Fortune
Hickory
Janet Laverne Frazier
Hopewell, Virginia
James L. Fry, Jr.
Lexington



Richard Dees Funderburke
Charlotte
Robert Lawrence Gall
Charlotte
Wanda Elizabeth Galliher
Richfield
Mary Katherine Gamewell
Badin



Willard Farrow Gates
Dover, New Jersey
Pamela Kay Gattis
Charlotte
J. Lee Gerfin
Gibbstown, New Jersey
Milton Elliott Gold, Jr.
Cherryville



William Alexander Goodson III
Winston-Salem
Brenda Sue Graepel
Durham
Sylvia Eloise Green
Harmony
James Richard Grubb
Lexington



Raymond Britton Hadley, Jr.
Charlotte
Elizabeth Temple Hanes
Yardley, Pennsylvania
Lawrence A. Habey
Gainesville, Florida
Michael Owen Ham
Charlotte



Germaine Sheila Hamrick
Tampa, Florida
Gerald Lindsay Harkey
Charlotte
Robert C. Harrelson, Jr.
Cherryville
Richard A. Harris
Kannapolis
Elizabeth Margaret Harshaw
Havertown, Pennsylvania

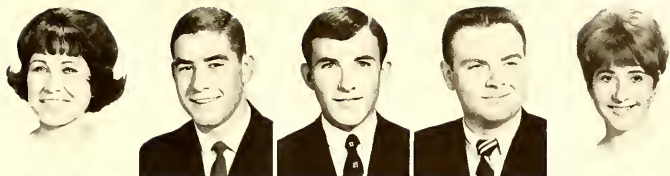

Sylvia Anne Heffner
Peachland
Judy Elaine Hendren
Mooresville
Kenneth M. Herbert
East Fatchogue, New Jersey
Rebecca Carol Herndon
Greensboro
Jerrold Wayne Hester
Tucker, Georgia

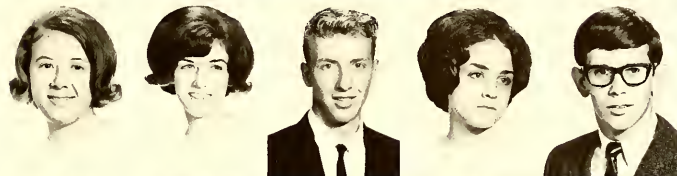

Ferdinand Alexi Hilenski
Port Charlotte, Florida
Jane Claire Hladys
Richmond, Virginia
Merial Elaine Holland
Winston-Salem
Russell Arthur Hollins
Arlington, Virginia
Gary Ronald Holton
Salisbury



Helen Louise Hoover
Statesville
William James Horton
Silver Spring, Maryland
Daphne Jean Hurd
North Palm Beach, Florida
Judith Russell Ingram
Bachin
J. Edgar Johnson
Thomasville



As Dean Briggs pours drinks at the Golden Nugget, Merner's Homecoming exhibit, David Argo and Lee Gerfin prepare to serve thirsty alumni.



Linda Kay Johnson
Siler City





Henry Wayne Justice
Fords, New Jersey
Deborah Louise Kates
Cape May Court House, New Jersey



David Terrill Kelsey
Eustus, Florida
Paula Ann Kendall
New London



Virginia May Kenderdine
Trenton, New Jersey
Sara Lynne Kennedy
Winston-Salem



Nancy Anita Kiker
Milled
Catherine Regina Kinrey
Albermarle



Richard Clyde Knapp
Hingham, Massachusetts
Joseph Vandon Knox
Mooreville



Deborah Mary Krieger
Trenton, New Jersey
Margaret Patricia Lau
Charlotte

Eric Samuel Lefko
Misenheimer
Andrew Clark LeGrand
Jacksonville, Florida
Kay Sherwood Lennon
Aberdeen



Louse Leighton Long
Ft. Myers, Florida
Sarah Anne Mann
Albermarle
Sandra Kay Marsh
Ft. Myers, Florida

Finding upperclassmen boys on the front steps of Rowe is not an unusual sight especially between the hours of 6:00 and 7:30.





James A. Martin
Rockwell
Charles Edward Mason, Jr.
Ridgewood, New Jersey
Sandra Joan Matheson
Cheraw, South Carolina
Harriet Campbell Matthews
Clyde, New York
Terry Nelson Mayer
Miami, Florida

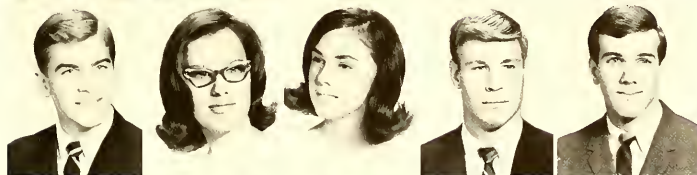

Stephen Wayne McCormick
Winston-Salem
Lee Marion McCroy
Clen Ridge, New Jersey
Diane Christine McDaniel
Lake Park, Florida
Robert A. McNaughton
Miami, Florida
Douglas Franklin McSwain
Gastonia



William Tracy Medlin
Albemarle
Kemp Arnold Michael
Charlotte
Marilyn Lee Miller
Salisbury
Johnny Thomas Mitchell
Germantown
Sherrylyn Ann Mitchell
Punta Gorda, Florida



Roger Glen Neal
Fines, Virginia
Susan Alice Nooe
Fort Myers, Florida
Jo Carol O'Donald
Penns Grove, New Jersey
Kathy Gibson Patterson
Shelby
Frances Lynn Peeler
Washington, D.C.



Lane Edward Peeler
Misenheimer
Phyllis Diane Petree
Winston-Salem
Beverly Virginia Pfohl
Winston-Salem
Frank Lewis Phibbs
Albemarle
Miles Standish Philbeck, Jr.
Henrietta

Virginia Lee Phillips
Robbins
Cary Stephen Pinkston
Albemarle
Horace Crigston Porter, Jr.
Charlotte
Elayne Ann Quigley
Corney's Point, New Jersey
Janice Carolyn Rahn
Pisgah Forest



Brenda Sue Rankin
McAdenville
Allan Reading
Flemington, New Jersey
Joan Frances Realino
Merritt Island, Florida
Charles B. Reavis
Winston-Salem
Sheha Diane Redding
Asheboro



George Craig Repass
Cary
Wayne McFall Reynolds
Richmond, Virginia
Maria Richmond
Dunedin, Florida
Gary Patterson Rodden
Lexington
Donald Cornwell Rogers
Concord



Nancy June Ryckman
Asheboro
C. Herbert Schaeider
Beverly, New Jersey
Charles Samuel Schubart
Raleigh
Carol Alice Schultz
Jacksonville Beach, Florida
Susan Margaret Seab
Beltsville, Maryland

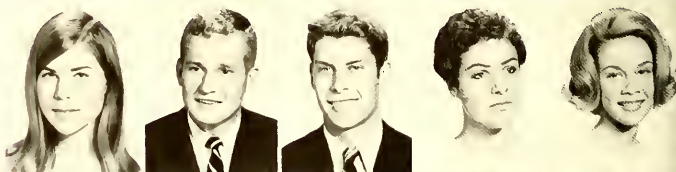

Shirley Jean Sellers
Asheville
Becky Sue Sexton
Denton
James Garland Shaver
Hudson
Joseph Scott Shaver
Salisbury
Jeannine Shay
North Palm Beach, Florida

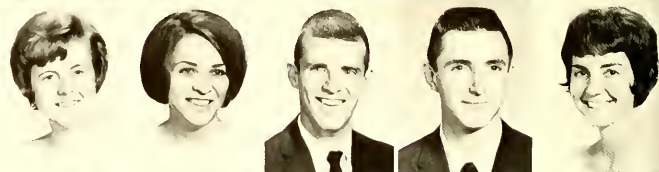

Jan Monroe Shepherd
Maiden
Brenda Irene Shoaf
Lexington
Betty Anne Shoun
Hudson
Betty Jean Shue
Salisbury
Sue Dianne Sikes
Seagrave





Laurie Ann Skidmore
Winston-Salem
Eldon Flummon Sloan Jr
Lillington
Susannah Catherine Smith
Winston-Salem
Laura Ruth Spence
Greensboro
Donald Davenport Steed
Candor



Dianne Speer Steelman
East Bend
Frances Anne Steere
Concord
Sally Louise Steinert
Kinston
Patsy Elaine Strickland
Mobile, Alabama
Christopher Starr Sturgis
Franktown, Virginia



James Warren Thomas
Hamlet
Wade Gary Thompson
Norwood
William Bead Toppins
Alexandria, Virginia
Jeanne Ann Torrence
Mooreville
Fatsy Dye Trexler
Salisbury



P. Douglas Trice
Moorstown, New Jersey
Phyllis Anne Troutman
Charlotte
Ned VanDyck
Alexandria, Virginia
Martha Josephine Walker
Walkertown
Phyllis Elaine Wallace
Gastonia

Marvin Thomas Ward
Winston-Salem
William Davis Waters
Charlotte
Arthur Clifford Weller
Stanley
Nancy Carol Wild
Sebring, Florida
Linda Joyce Willford
Niagara
John Mack Wilson
Mooreville

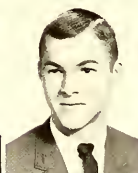

Nancy Deborah Wilson
Charlotte
M. Anne Wimbish
Mt. Airy
Vic Worry
Belle Vernon, Pennsylvania
Miriam Carol Wright
Wildwood, New Jersey
Thomas Bruce Yingling
Alexandria, Virginia
Darla Jean Zehring
Charlotte





Larry Johnston, Vice-President



Sylvia Rodriguez, Secretary

Freshman Class

Freshmen are probably faced with more adjustments than any other class. Beginning with orientation, they learn to adjust to dorm living, studying, notetaking, keeping long hours, and sweating departmental exams. As the year approaches its end, freshmen become less distinguishable from their upperclassman peers.

David Zimmerman, President



Mike Lewis, Treasurer





Cheri Carter Adkins
Albermarle
Mary Cynthia Allen
Cherryville
James Richard Allen
Ramseur
Thomas Henry Andrykovitz
Roselle, New Jersey
Shayne Ritchie Arrowood
Charlotte



Christy Lynn Atkinson
Mt. Holly, New Jersey
Elizabeth Q. Austin
Wilton, Connecticut
Daniel Edwin Bailey, Jr.
Mount Airy
Linda Ann Barnett
Riviera Beach, Florida
Susan H. Baylis
Hightstown, New Jersey



Jane Hope Beaver
Charlotte
Eric L. Beck
Sewell, New Jersey
Francis Nelson Beebe
Pennsville, New Jersey
Clarence Earl Beeson
Charlotte
Mildred Jane Benfield
Morgantown



Pam Careth Beshears
High Point
Danielle Scott Bivins
Charlotte
Rita Cave Blakley
Winston-Salem
Sarah E. Blanton
Gibsonville
Kathy Sue Boles
Pinnacle



Vicki Ann Bowman
Taylorsville
Gerard Edmond Boyer
Merchantville, New Jersey
Stephen D. Bradway
Cape May Court House, New Jersey
Leah Katherine Brazzell
Easley, South Carolina
Charles Keith Brooks III
Norfolk, Virginia



Curtis George Brooks
Deptford, New Jersey
Judy Kay Brooks
Richfield
Sharon Kay Brooks
Massillon, Ohio
Barbara Louise Brown
Lexington
Cindy Lee Brown
Medford, New Jersey



Donald Stuart Brown
St. John's Antigua, West Indies
Linda Kay Brown
Salisbury
Nancy Ruth Brown
Cranite Quarry
Terry D. Brown
Concord
Joan E. Brunner
Greenville, South Carolina

David Allen Cale
Bowie, Maryland
Nancy Ellen Canfield
Gastonia
Anna Theresa Cantrell
Ashville
Evelyn Eileen Carlton
Enterprise, Florida
Phyllis Marie Caskey
Concord



Boyd Dale Cathey
Garner
Mary Evelyn Chambliss
Jacksonville, Florida
Alton Richard Chandler
Oakboro
Gary Leonard Chandler
Fayetteville
Mary Ford Chilton
Concord, Virginia

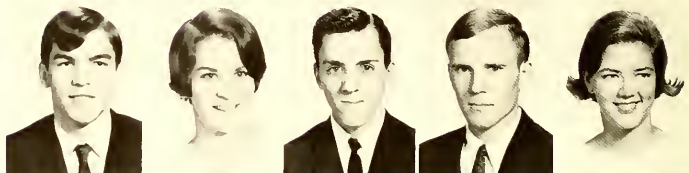

Betty Wallace Clark
Charlotte
Marjorie Joyce Clark
West Palm Beach, Florida
Carl Benjamin Clodfelter
Thomasville
Martha Susan Collette
Mocksville
J. David Colson
Norwood

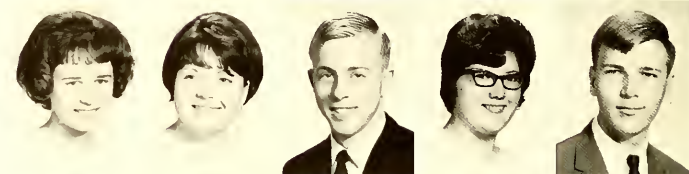

Jacqueline Anne Conway
Jersey City, New Jersey
Thomas Wright Corbell
Fort Lauderdale, Florida
Marion Scott Cornwell
Fort Myers, Florida
Linda Dawn Cox
Woodruff, South Carolina
Laura Jo Craft
Lake Park, Florida

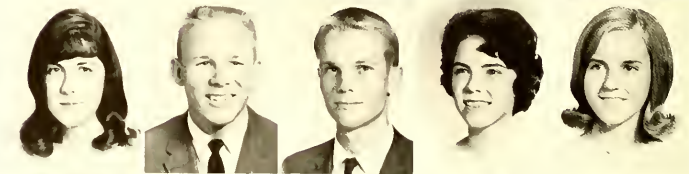

Carlos John Creamer
Woodbine, New Jersey
Robert Marshall Clulbreth
Lumberton
Flonnie Ellen Culp
Charlotte
Henry Wilburn Culp
New London
Donna Kay Cummings
Greensboro



Wayne Thomas Davis
Hillsborough
Nancy Lee DeHart
Ingham, Massachusetts
Peter Lloyd Demaree
West Long Branch, New Jersey
Jan Charles Demcsak
Metuchen, New Jersey
B. Alan Dunn
Trenton, New Jersey

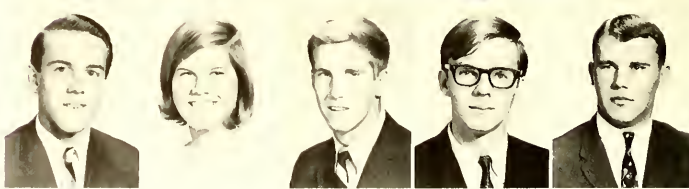



Ronald Charles Durning
Locust, New Jersey
Mary Kay Earl
Clearwater, Florida
Geneva Lou Eaton
Pinnacle
Rebecca Susan Evans
Hamlet
Joyce Carolyn Finch
Charlotte



Deborah Fiske
Salisbury
Nina Elizabeth Fowler
Lake Junaluska
Sylvia L. Fowler
Burlington
Brady Raymond Frick
Richfield
Joe Franklin Gaskey
Concord



Judith Elaine Gaultney
Kings Mountain
Jeff Holland Gilley
Winston-Salem
Corrine Ann Glover
Charlotte
Bobbie Ruth Goodman
Rockingham
Linda Anne Graham
Allentown, New Jersey



Linda Sue Grube
Somerville, New Jersey
Barbara Jane Hall
Sea Girt, New Jersey
Kermit Lee Hancock
Denton
Frances Evelyn Hanes
Jacksonville, Florida
Malcolm Douglas Harrison
Washington, D.C.

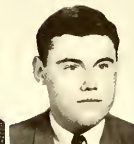

Julie Anne Hart
Fort Myers, Florida
Stephen Bruce Hasmer
Alexandria, Virginia
Charles Sherrill Hasty
Norwood
George Edward Heiner
Charlotte
John Craig Henderson
Jacksonville, Florida

Living in Foote Dorn is an experience within itself! Susan Visual, mascot of the dorm, makes life more enjoyable and exciting for the freshmen boys who are just learning the ropes of college life.



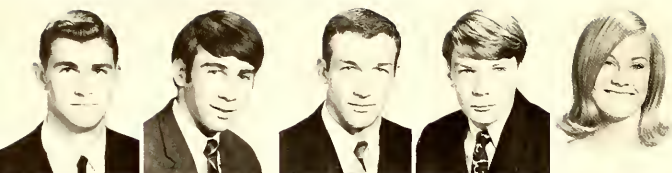

Paul T. Hendrick
McLean, Virginia
Edwin Ammon Hickson, Jr.
Lynchburg, Virginia
Dwight Ashworth Hinnant
Albino
Arthur R. Hitch
Milford, New Jersey
Susan Ann Hixson
Fort Meyers, Florida



Katherine Margaret Hodder
Wilmington
Roger Lee Holcombe
Trenton, New Jersey
Kathy Ann Hoyer
Kochelle Park, New Jersey
Judy Elizabeth Hudson
Rockingham
Susan Carol Hutchinson
Conover



William Ely Hutchinson
Hightstown, New Jersey
Darwin McCaslin Ikard, Jr.
Newton
Janet Elizabeth Isenhour
Gold Hill
June E. Jacoby
Medford Lakes, New Jersey
Laurie Jean Jorde
Phillipsburg, New Jersey

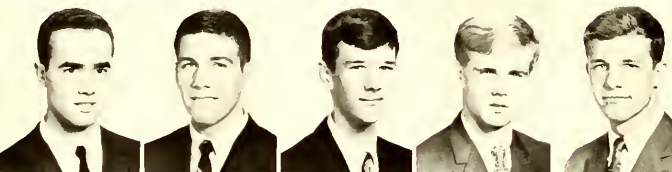

James Clifford Johnson
Riverton, New Jersey
Robert Charles Johnson
Pleasant Garden
Marion Lawrence Johnston, Jr.
Raleigh
Raymond Alton Jones
Newport News, Virginia
William Kent Kirchin
Granite Quarry

William Everette Kiser
Mooresville
Charles Joseph Klang
Haddonfield, New Jersey
Karen Kay Krue
Ft. Lauderdale, Florida
Linda Marie Lague
Millbury, Massachusetts
Lola Mary Lail
Gastonia



Pamela Gail Langley
Malaga, New Jersey
Pamela Holmes Larson
Martland, Florida
Joseph William Lavalle
Hendersonville
Bill McConnell Lee
Charlotte
Jackie Leo Lewis
Boonville





James Michael Lewis
Pinchurst
Mary Ruth Lacan
Alexandria, Virginia
Jennie Lynn London
Cherryville
George Ray Long
High Point
Patricia Ann Long
Statesville



Virginia Theodora Long
Rural Hall
Jean Elizabeth Lowder
Mt. Gilead
Samuel Kearns Lowder
Cherryville
Sue Ellen Lowry
Fredericksburg, Virginia
Cynthia Fay McAdams
Fayetteville



Robert George McGlaughlin
Short Hills, New Jersey
Deborah Enphama McKee
Pennsauken, New Jersey
Allen Frederick Mackey
Stamford, Connecticut
James Edgar McNeely, III
Winston-Salem
Jana R. Macnutt
Longwood, Florida



Stodie Gertrude Matthis
Rosehill
Dawn Elizabeth Melchor
Concord
Suzanne Marie Melton
Asheville
Karen Lucille Merrell
Mocksville
Thomas Williams Merritt
Greensboro



Mickey Raye Michael
Cranerton
Phyllis Jane Michael
Lexington
Bonnie Jean Michellbach
Alexandria, Virginia
Frederick Richard Miller
Mt. Holly, New Jersey
Martha Ann Mitchem
Gastonia



Thomas William Moon
Brine, New York
Michael Monroe Moore
Troy
John Robert Morgan
Salisbury
Madison Scott Moss
Forest City
Leon Ivey Mullis
Lenoir

John Bond Murphy
Concord
Jack H. Neese
Clearwater, Florida
Thomas Hunter Nicholson
Rosemont, Pennsylvania
Pat E. Norton
Hendersonville

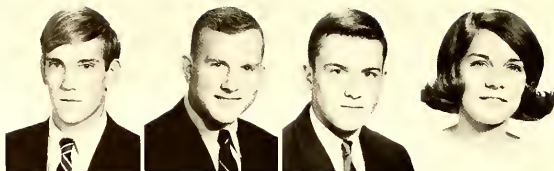

Ronald John Orlando
Hightstown, New Jersey
Elizabeth Cardean Overcash
Kannapolis
Susan Jane Owings
Greenville, South Carolina
Susan Emily Padgett
Charlotte



Donna Kathryn Parker
Southern Pines
John Michael Parker
High Point
Robert Haines Parry
Riverton, New Jersey
Herbert Aram Faranak
Pittman, New Jersey

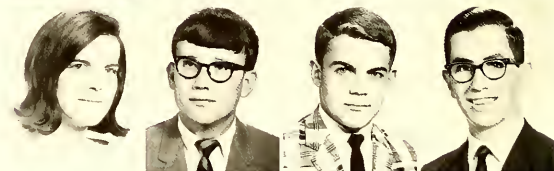

Eugenia Jordan Peacock
Charlotte
Alice Sharon Phillips
Castonia
Paul Douglas Phillips
Conover
Doris Caroline Poinxter
East Bend



Robert Bruce Rainier
Burlington, New Jersey
Hamlin Trotter Ramey, Jr.
Lawrenceville, Virginia
George Calvert Ray
Fayetteville
Timothy Reeves
Sparta



Marv Ann Reid
Denton
Alan Cuy Reifsnyder
Herndon, Virginia
Mati Reinfeldt
Seabrook, New Jersey
Anne Holbrook Rice
Statesville



John Charles Ricker
Westfield, New Jersey
Saville Frederic Riesz
Jacksonville, Florida
R. Jane Roach
Pearl River, New York
Adrene K. Roberts
Trenton, New Jersey



I thought Liberal
Arts meant
drinking and
parties.



Silvia Rodriguez
Walnut Cove
Jenny Ann Rogers
Charlotte
Kathy Anne Rogers
Mullins, South Carolina
George Stephen Rorrey
Madison
Linda Gale Rowe
Misenheimer



Jan L. Ruffy
Taylorsville
Wayne Boyd Salter
Long Branch, New Jersey
Mary Nell Saunders
Fayetteville
James William Schaefer
Blackwood, New Jersey
Wayne L. Serfass
Penns Grove, New Jersey



Gloria Veigh Sexton
Denton
Mary Elizabeth Sexton
Cooleemee
James Whitlock Scott
Newport News, Virginia
Bruce Wayne Sheppard
Port Norris, New Jersey
James Marion Shoaf
Salisbury



Nancy Carol Shoaf
Spencer
William J. Shore, Jr.
Jonesville
Bobbie Lynn Shuping
Salisbury
Iris Barbara Simmons
De Bary, Florida
Donald Gerald Sink
Lexington



Barbara Lynn Smith
Wilmington, Delaware
David Michael Smith
Albemarle
Jeffrey Lynn Smith
St. Petersburg, Florida
Linda Jean Smith
Asheville
Susan Gay Smith
Statesville



Ray Whitley
Springfield
Gainesville, Florida
Howard John Stainback
Ridgeview, New Jersey
Richard Michael Stamey
Castonia
Cynthia Faye Starnes
Waxhaw
Sandra Lynn Starnes
Hudson

Sue Ann Stites
Cape May Court House, New Jersey
Lucy Ferne Stith
Winston-Salem
Joyce Ann Story
Albemarle



Susan Marie Styles
Hickory
John James Sukala
Westmont, New Jersey
Darlene Pearl Swagler
Dennisville, New Jersey



George Green Taylor
Winston-Salem
Carl Marshall Thomasson
Charlotte
Sara Melinda Thomasson
Hamptonville

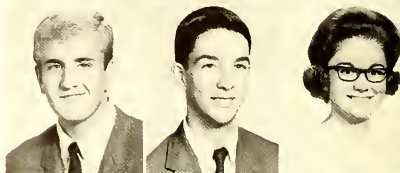

Betty Jean Trogdon
Waynesville
Clifford E. Trone
Baltimore, Maryland
Pamela Sue Tucker
Stanfield

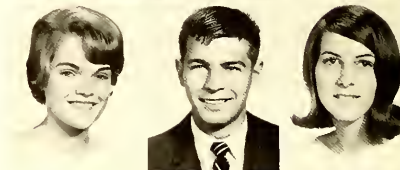

If it weren't for frogs, formaldehyde,
and lab practicals, this course would
be OK.



Betty Colleen Tuggle
Newton
Danie Lamar Turner
Cramerton
James Walter Tuzenew
Neptune, New Jersey



Libby Ann Upright
Salisbury
Nancy Carol Vallance
Temple Terrace, Florida
Frances Sue Vaughn
Chesterfield, South Carolina



Sue F. Vint
Richfield
Fancy Euenda Walker
Winston-Salem
Herbert C. Wall
Charlotte

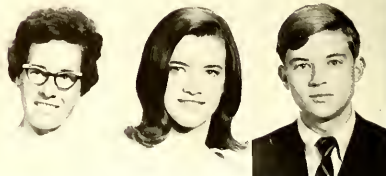



Lucy Alexine Wallace
Rockingham
Melvena Mae Ward
Vero Beach, Florida
Robert Alan Ware
Carney's Point, New Jersey
James Cavin Warren
Germantown



Judy Lynn Warren
Purlear
Charles Russell Warriner
Peasantville, New Jersey
Nancy Ann Webb
Salisbury
Iris Elizabeth Whitaker
Concord

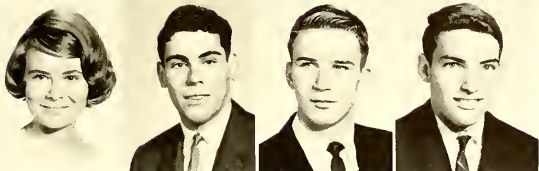

Bonnie June White
Saint Petersburg, Florida
Fred Battle Wilkinson
Kerby
John E. Williams, Jr.
Chesterfield, South Carolina
David Edward Willard
Winston-Salem

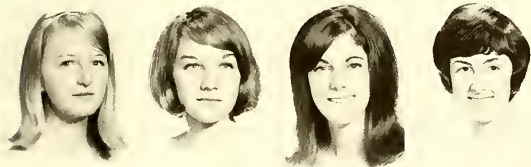

Linda Marlene Wilson
Greensboro
Brenda Sue Winall
Newport News, Virginia
Jacqueline Ruth Wingert
McLean, Virginia
Linda Louise Winslow
Orlando, Florida



James Thomas Wollin
Statesville
Gray Jane Wooten
Clarkton
Edward Macdonald Wright
Arlington, Virginia
Michael C. Wszolek
Trenton, New Jersey

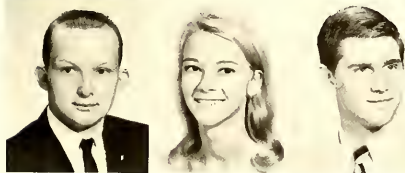

Larry Edwin Wyatt
Cold Hill
Teresa Gail Yow
Albemarle
David Lee Zimmerman
Charlotte



COCA-COLA BOTTLING CO.

Saluting the
graduating
class

One of the nicest and most modern school and business supplies stores in the Southeast.

We sincerely value the friendship and patronage of the students, faculty and personnel of Pfeiffer College and their families.

ROWAN PRINTING CO.

118-120 N. Main Street, Salisbury

School and Office Supplies—Typewriter and Business Machine
Sales and Repairs—Stationery—Books, including inexpensive
Paperbacks—Artists Materials—Picture Framing

WE ARE IN OUR FORTY-SIXTH YEAR

ARNOLD'S

"Your Guide to Better Fashions"

For 22 Years

Salisbury, N. C.

COLLINS & AIKMAN CORPORATION

Automotive Division

Albemarle, N. C.

Yarn Division

Norwood, N.C.

WE

produce upholstery and carpets for the nation's auto industry, fabrics for the airlines and other transportation industries . . . and fine quality spun yarns for the nation's apparel, home furnishings and industrial markets.

NAME ADDRESS

Aaron, John P. 311 Idlewood Dr. Salisbury, N. C.
 Abernethy, Trudy Ruth Rt. #2, Box 49, Concord, N. C.
 Abbott, Elliott W. 52 Water Ave. Wakefield, Mass.
 Acheson, J. Fadraig Mendenhall, N. C.
 Allen, Charles R. Rt. #1, Box 150, State Pl., Albemarle, N. C.
 Allen, James R. P.O. Box 301, Ransom, N. C.
 Allen, Jane E. 539 Lancer Ave. Charlotte, N. C.
 Allen, Mary Cynthia 100 Marshall St., Charlotte, N. C.
 Allen, Charles W. 2133 Anderson St., Orlando, Fla.
 Alfred, Daniel H. 105 Cedar St., Concord, N. C.
 Alfred, James C. Rt. #3, Albemarle, N. C.
 Almond, Patricia Ann Rt. #4, Box 159, Albemarle, N. C.
 Almond, Steve N. Rt. #1, Albemarle, N. C.
 Anderson, Allan H. C. 3588 Princeton Dr. N., Wantagh, N. Y.
 Anderson, John P. 407 Radstone St., Jacksonville, N. C.
 Andrews, Sara F. Box 128, Mt. Gilead, N. C.
 Andriewicz, Thomas H. 427 Hwy St., Roanoke, N. C.
 Angley, Robert E. P.O. Box 82, Lenoir, N. C.
 Anthony, William S. 510 Glenahon Dr., Charlotte, N. C.
 Arny, Vaughn Ray 27 Escondido Dr., Concord, N. C.
 Arps, Arthur David 1310 Coventry Rd., High Point, N. C.
 Aries, W. Coker, Jr. Mendenhall, N. C.
 Arnold, Elton W. 1944 E. Main St., Millville, N. C.
 Arrows, Shavne R. Rt. #4, Box 547E, Charlotte, N. C.
 Atkins, Ronald Rt. 211, Bescoe, N. C.
 Atkinson, Christy Lynn 439 Newcomb Dr., Mt. Holly, N. J.
 Austin, Elizabeth C. P.O. Box 171, Foresthill, W. Va.
 Aycock, Lewis E. Rt. #4, Box 547E, Charlotte, N. C.
 Bailey, Daniel W. 215 Robin Rd., Mt. Airy, N. C.
 Baily, Bernard E. Rt. 2, Box 82, Salisbury, N. C.
 Baker, Gladys Lou 27 Escondido Dr., Concord, N. C.
 Baker, Martha J. Rt. #3, Box S, Marion, S. C.
 Baker, William W. Rt. #1, Box 1, New Mountain, N. C.
 Bancek, Judith C. 813 Nighthedge Rd., Jacksonville, Fla.
 Banchard, Judith A. 661 E. Hunter Ave., Hamlet, N. C.
 Barber, Robert E. Rt. #2, Box 207, Durham, N. C.
 Barbes, Stephen V. Rt. #1, Redfield, N. C.
 Barlow, Edward 213 E. Main St., Salisbury, N. C.
 Barkley, Rebecca Jean 12 Birchwood Dr., Belmont, N. C.
 Barlow, Edward J. Box 615, Anderson, N. C.
 Barnes, Linda J. Mendenhall, N. C.
 Barnett, Kenneth J. 30 W. 37th St., Riviera Beach, Fla.
 Barnett, Louis J. Rt. #1, Box 1, New Mountain, N. C.
 Bartlett, Charles 40 Sunset Dr., Brooksville, Fla.
 Barton, Patricia E. 3000 Caron Ave., Orlando, Fla.
 Bashin, Susan R. 6 Shagbark Lane, Highlands, N. C.
 Basmam, Jane Carole 111 Forestdale Dr., Greensboro, N. C.
 Bass, Thomas H. 111 Forestdale Dr., Greensboro, N. C.
 Beaver, Jane H. 4625 Sunika Lane, Charlotte, N. C.
 Beck, Eric L. 270 W. Sussex Ave., Sewell, N. J.
 Beck, Francis N. 165 Royer Dr. Ave., Portsmouth, N. C.
 Becerra, Clarence Ed. 300 Woodhaven Rd., Charlotte, N. C.
 Bell, Carl E. P.O. Box 332, Mendenhall, N. C.
 Benefield, Sandra Jean 111 Fattos St., Morganton, N. C.
 Bennett, Milledge J. Rt. #2, Brevard, N. C.
 Bess, Francis N. 1821 Progress Lane, Charlotte, N. C.
 Bevers, Robert T. Box 211, Surry, Va.
 Bevers, F. A. C. Rt. #1, Box 34, High Point, N. C.
 Beyer, Mrs. Janet M. Mendenhall, N. C.
 Biehn, Judith Louise 6135 Pleasant Ave., Pennsauken, N. J.
 Biggers, Stanley W. 325 East St., Albemarle, N. C.
 Biles, Diane Joyce 75 Terrace St., Haverhill, N. C.
 Black, Mary Anne Rt. #1, Box 228, Mt. Holly, N. C.
 Blackwood, James R. Rt. #5, Box 617, Greensboro, N. C.
 Blackwood, Michael C. Rt. #1, Box 617, Greensboro, N. C.
 Blackley, Rita Gay Rt. #5, Shattuck Dr., Winston-Salem, N. C.
 Blanton, Susan Elizabeth 409 Church St., Greenville, N. C.
 Blocker, Barbara L. 2123 Okavanga Rd., N.E. Atlanta, Ga.
 Blow, Steven Samuel Rt. #2, River Rd., Bridgeton, N. J.
 Boggs, Mary Elaine Rt. #1, Albemarle, N. C.
 Boldrick, Elaine C. 403 Putnam Ave., Princeton, N. J.
 Bole, Kathy Sue 338 Pinnacle, N. C.
 Bonner, Ernest B. 717 Fordley Ave., Wakefield, N. C.
 Bonner, Karen B. 2742 Monroe St., Hollywood, Fla.
 Boudin, Jean E. Rt. #2, Box 85, Trinity, N. C.
 Bowman, Clara L. 1807 W. Washington St., Flint City, Fla.
 Bowser, Victoria Ann Rt. #1, Box 474, Taylorsville, N. C.
 Boyd, Robert E. 2721 Oakwood Ave., Charlotte, N. C.
 Boyer, Gerald E. 15 Sprungfield Ave., Merckville, N. C.
 Boyd, James W. 105 E. Franklin St., Zebulon, N. C.
 Bradshaw, Stephen Dwight R.D. #2, Box 235, Cape May Court House, N. J.
 Brawley, Francis Olivia Rt. #7, Newark, N. C.
 Braxton, Robert E. 300 Cedar Rock Rd., Rt. #2, Easley, S. C.
 Brindle, Craig Frank 38 Newton Ave., Sussex, N. C.
 Brock, Gary C. Rt. #7, Cary, N. C.
 Brooks, Charles K. 8330 Johns Ave., Norfolk, Va.
 Brooks, Curtis C. 1875 Arbor Ave., Deptford, N. J.
 Brock, Judy Kay Rt. #1, Redfield, N. C.
 Brooks, Mary L. P.O. Box 487, Norwood, N. C.
 Brown, Mary Louise 12064 Lakewood, S.W. 31st Ave., Columbus, Ohio
 Brown, Agnes Sue 2809 Ridge Rd., Dr. Alexandria, Va.
 Brown, Barbara Louise 111 Westover Dr., Lexington, N. C.
 Brown, Cynthia Lee 261, St. John's Antigua, British West Indies
 Brown, Donald Stuart Rt. #1, Box 1, Greensboro, N. C.
 Brown, Gary C. Rt. #3, Lake Judah, N. C.
 Brown, James Marie Rt. #3, Lake Judah, N. C.
 Brown, Linda Kay Rt. #3, Box 381, Salisbury, N. C.
 Brown, Nancy Beth Rt. 225, Granite Quarry, N. C.

Brown, Terry D. 1223 Union St., Concord, N. C.
 Bruns, Jeanne B. Rt. #2, Pelham Rd., Greenville, S. C.
 Brunner, Jean E. Rt. #2, Pelham Rd., Greenville, S. C.
 Bryan, Allen J. 1202 Surry Dr., Greensboro, N. C.
 Bryan, Johnny H. 58 Glen Falls Rd., Asheville, N. C.
 Bryant, Rebecca Ann 4205 Kidder Dr., Greensboro, N. C.
 Bryson, Chae Dea 1000 W. 174, Raleigh, N. C.
 Buckhart, James C., Jr. 1510 Raleigh Rd., Lexington, N. C.
 Burcham, Marianne 301 Millers Creek, N. C.
 Burns, Mary Lou 1313 Myrtle St., Wadesboro, N. C.
 Burrell, Bay G. Jr. 301 Atterbury Park Rd., Gastonia, N. C.
 Burns, Frannie Lee 354 City Lake Dr., Albemarle, N. C.
 Burris, Tim Rt. #2, Albemarle, N. C.
 Burton, Mrs. Lillian K. c/o Jackson Training School, Concord, N. C.
 Bush, Carol Jean 325 1st St. N.W., Hickory, N. C.
 Bush, Rebecca Lynn Rt. #4, Box 274, Lenoir, N. C.
 Bushe, Flora Jean Rt. 213, Franklinville, N. C.
 Butts, David Allen 12901 Benly Lane, Bowie, Md.
 Call, Gerald A. Jr. Box 470, Mendenhall, N. C.
 Call, James V. Jr. Oakwood Dr., Lexington, N. C.
 Callahan, Terence D. 1910 N.E. 10th St., Pompano Beach, Fla.
 Callender, Marilyn Elaine 85, Cedar Mountain, N. C.
 Callis, Diane Lynn Chapel St., Box 228, Waco, Tex.
 Campbell, John Duncan 3415 Rustonway Lane, Falls Church, Va.
 Campbell, John 441 Well St., Lexington, N. C.
 Cameron, Nancy Ellen 7395 S.W. 148 St., Miami, Fla.
 Canfield, Nancy Ellen 1025 S. Belvidere Ave., Gastonia, N. C.
 Cantrell, Anna Theresa 200 Aurora Dr., Asheville, N. C.
 Capps, Jane Anne 11501 Monongahela Dr., Rockville, Md.
 Carfax, Evelyn Elkins 68, Enterprise, Pa.
 Carlton, John W. Rt. 82, Salisbury, N. C.
 Carpenter, Clay E. Rt. #2, Norwood, N. C.
 Carr, Malcolm P. Jr. 2702 Cameron Mills Rd., Alexandria, Va.
 Carroll, Catherine E. Rt. #1, Box 61, Fennville, N. C.
 Carroll, Norma Louise 441 Well St., Lexington, N. C.
 Carter, Mrs. Ruby Rt. #1, New London, N. C.
 Cash, Evie Karen Rt. #1, Morcom, N. C.
 Cashion, Lane 900 Pleasant Grove Rd., Charlotte, N. C.
 Cashion, Jane 2317 E. Main St., Lenoirville, N. C.
 Caskey, Philip M. 1000 W. 174, Raleigh, N. C.
 Casels, Richard S. 6812 Ruman St., Springfield, Va.
 Cathey, Bond D. Box 90, R.F. D. #1, Garner, N. C.
 Caudle, Charles Jr. Rt. #3, Box 488, Salisbury, N. C.
 Caudle, Charles F. Rt. #1, Redfield, N. C.
 Chaffin, Ann E. Rt. #1, Box 1, New Mountain, N. C.
 Chambliss, Mary Evelyn 2906 Chalkley Ct., Jacksonville, Fla.
 Chance, Janet Mary Rt. #1, Box 189, Rt. #1, Oakdale, N. C.
 Chandler, Gary L. Rt. #6, Box 108A, Fayetteville, N. C.
 Chandler, Marvin N. Rt. #1, Box 456, Lexington, N. C.
 Chilton, Mrs. Margaret 29 Boyden St., Radin, N. C.
 Chilton, Mary Ford Concord, Virginia
 Clark, Marjorie Joyce 5284 Elaine Circle, West Palm Beach, Fla.
 Clement, Thomas H. 150 Penrose Dr., Athens, Ga.
 Close, David H. P.O. Box 1241, Salisbury, N. C.
 Clocchieter, Regina Carr 405 Fennington Ave., Thomasville, N. C.
 Clough, D. Glenn Price, Maryland
 Clover, Donna Joyce Rt. #4, Box S, Floyd, Va.
 Cloves, Betty Jean 5136 Tenth Ave., Lake Worth, Fla.
 Cohen, Janet Adele 5758 37th Ave., N. St. Petersburg, Fla.
 Cole, Frances Eleanor 1180 N. Deles Drive, Clayton, N. C.
 Collette, Martha Susan 781 Salisbury St., Mocksville, N. C.
 Colson, John David Rt. #1, Box 394, Norwood, N. C.
 Compton, Edward 4022 Westover Ave., S.W. Roanoke, Va.
 Conway, Jacqueline Ann 173 Virginia Ave., Jersey City, N. J.
 Cook, Eva Catherine 1515 S. Okeley Ave., Orlando, Fla.
 Cooke, Jack H. Jr. 3000 Stevenson Lane, Cherrylee, N. C.
 Cooper, Nancy W. 1604 4th St., Baltimore, Md.
 Corbell, Thomas W. Rt. #4, Box 263, Salisbury, N. C.
 Cord, Chris G. 501 Stevenson Lane, Townson, Md.
 Cornwell, Marion Scott 1476 Winkler Ave., Fort Myers, Fla.
 Corson, Candace 75 Highland Dr., Wapping, Conn.
 Corson, David P. 4 Scamell Drive, Yardley, Pa.
 Cotton, William D. Jr. P.O. Box 592, Mendenhall, N. C.
 Courtney, Henry H. 1851 Clement Drive, High Point, N. C.
 Covert, Kim E. P.O. Box 700, Lake Placid, Fla.
 Covington, Judith C. 5108 W. Franklin St., Richmond, Va.
 Cowles, David L. 1189 Jamney Lane, Alexandria, Va.
 Cox, Harvey A. 304 N. Mt. Albemarle, N. C.
 Cox, Linda Dawn Rt. #1, Box 1, New Mountain, N. C.
 Craddock, Teddy B. 1627 Liberty Dr., Thomasville, N. C.
 Craft, Laura Jo 301 Fligher Lake Dr., Lake Park, Fla.
 Crawford, Billy E. 1843 Old Charlotte Rd., Concord, N. C.
 Crawford, Elizabeth 1161 Lyndal Rd., Montgomery, Ala.
 Crawford, William C. Jr. 7628 Herschelle Rd., Clinton, Md.
 Crowder, Paul H. 500 Grace Ave., Kinningsport, N. C.
 Crowley, John Flynn 1000 W. 174, Raleigh, N. C.
 Creamer, Carol Jean 701 Clay St., Woodbine, N. J.
 Creed, Cheryl E. Rt. #3, Box 385, Mt. Airy, N. C.
 Crittner, Steve Rt. #1, Mendenhall, N. C.
 Crosby, Carolyn Rt. #1, Harmony, N. C.
 Cross, Carl A. Rt. #3, Box 1, New Mountain, N. C.
 Crowder, Linda Jean 905 Packedwood Rd., Shelby, N. C.
 Crowder, Edward W. P.O. Box 133, Cold Hill, N. C.
 Crowder, Ruth Ann 205 Pine Lane, Yardley, Pa.
 Crows, Martha Jeanne 745, Taylorsville, N. C.
 Cuddy, Jack E. 111 Willwood Ave., Pitkin, N. J.
 Culbreth, Robert M. Rt. #1, Lumberton, N. C.
 Culp, Florence Ellen 1321 Hawthorne Lane, Charlotte, N. C.
 Culp, Henry W. III New London, N. C.

Culp, Mary Elizabeth 1318 Bevis Dr., Charlotte, N. C.
 Curran, Douglas K. Rt. #3, Box 75, Greensboro, N. C.
 Curran, Gayle Elizabeth 900 Forsyth Dr., Charlotte, N. C.
 Currie, William C. Mendenhall, N. C.
 Daniel, Nina E. 118 Park Dr., Asheville, N. C.
 Davis, Deborah Joyn P.O. Box 48, New Hope, Va.
 Davis, Francis Hunt Rt. #2, Box 125, Greensboro, N. C.
 Davis, Mary Ann 1203 Spencer Ave., Gastonia, N. C.
 Davis, Roy W. 4029 Providence Rd., Charlotte, N. C.
 Davis, Waver Thomas Rt. #2, Albemarle, N. C.
 Day, Vivis Ruth Pines Plains Methodist Church, Little Orleans, Md.
 DeBerry, James P. Box 351, Mt. Gilead, N. C.
 Decker, Richard E. Rt. #1, Box 132, Winston-Salem, N. C.
 DeHarris, Cynthia S. 144 Robsonwood Rd., Elmhurst Heights, N. Y.
 DeHart, Nancy Lee 37 Howard Ave., Hingham, Mass.
 DeHart, Nancy Lee 30 Beech Ave., Woodbury Heights, N. J.
 DeMonico, Paul R. 36 N. York Ave., Deptford, N. J.
 Demaree, Peter L. 499 Audubon Circle, Belvedere, S. C.
 Demsek, Joe Charles 10 Lawrence St., Metuchen, N. J.
 Derringer, Paula M. 6225 Randle Ridge Rd., Charlotte, N. C.
 Dick, Jimmy D. Rt. #2, Box 476, Albemarle, N. C.
 Dick, Ralph Wayne Rt. 213, Redfield, N. C.
 Dodd, Mrs. Mable Oakburn, N. C.
 Dodd, James P. P.O. Box 43, Oakboro, N. C.
 Donaldson, John M. Rt. #3, Walnut Cove, N. C.
 Dooley, Mrs. Lucinda 2229 Laburnum Ave., Charlotte, N. C.
 Dorsey, Mrs. Mary P. 2230 33rd, Rockwell, N. C.
 Dorer, William Wall 499 Audubon Circle, Belvedere, S. C.
 Driver, Michael F. 1502 Tarleton Ave., Burlington, N. C.
 Dyer, Hubert L. Rt. #1, Box 1, New Mountain, N. C.
 Duke, Cleveland S. Rt. #1, Box 1001, Albemarle, N. C.
 Dunn, Robert Alan 402 Esquivel Rd., Trenton, N. J.
 Dunning, Robert Charles 1047 Highway Dr., Charlotte, N. C.
 Dutton, Harry H. Jr. 5015 18th St., Arlington, Va.
 Dwyall, Carol E. Rt. #1, Box 133A, State College, N. J.
 Dyson, Larry Mendenhall, N. C.
 Eagle, Linda Jane Rt. #3, Box 513, Salisbury, N. C.
 Eagle, Sylvia Diane 1047 Highway Dr., Charlotte, N. C.
 Earl, Mary Kay 1177 Jackson Rd., Clearwater, Fla.
 Earley, Margaret A. 88 Falls Rd., Radin, N. C.
 Eaton, Geneva Lou Box 181, Pinnacle, N. C.
 Eddins, James W. Rt. #1, Box 34, Marvin, N. C.
 Eddins, Marilyn 3000 Caron Ave., Orlando, Fla.
 Edridge, Virginia Ann 1815 Madison Ave., Greensboro, N. C.
 Edeke, Nancy Ruth 88 Falls Rd., Radin, N. C.
 Ellis, Donna Rae 5425 Quincey St., Norfolk, Va.
 Ellinger, Jeffrey J. 2141 Hydraulic Rd., Charlotteville, Va.
 Englebrecht, Betsy L. 207 Ridge Road, Locust, N. C.
 Eagle, Rebecca R. Mendenhall, N. C.
 English, Rest H. 111 Haverhill, N. C.
 Erickson, Vicki C. 665 Contry Club Dr., Lexington, N. C.
 Evans, James Everett 2003 Sharon Lane, Charlotte, N. C.
 Evans, Stoshir Elizabeth Rt. #1, Box 133A, State College, N. J.
 Evans, Diana 968 E. 39th St., Brooklyn 10, N. Y.
 Eubanks, Alan Lammis Jr. Rt. #1, Box 396, Hamlet, N. C.
 Everett, Rebecca Susan 1615 Bales Rd., Wall Township, N. J.
 Fack, Joyce Carolyn 391 Bulb Dr., Charlotte, N. C.
 Fack, Walter T. 391 Bulb Dr., State Harbor, N. J.
 Fike, Deborah 245 McCoy Rd., Shiloh, N. C.
 Fike, Ellen Sue 88 Falls Rd., Radin, N. C.
 Fivem, Jennifer K. Rt. #1, Greenwood Ave., Cary, N. C.
 Ford, Elizabeth Carl 712 Magallanes Dr., Lexington, N. C.
 Foster, Dennis Lee 406 Cranbury Rd., Cranbury, N. J.
 Foster, Susan E. 845 Second St., N.W. Hickory, N. C.
 Fowler, Nina Elizabeth Box 327, Lake Bluff, N. C.
 Fowler, Stephen G. 207 Tidewater Drive, Kinningsport, N. C.
 Fowler, Sylvia Lynn 1904 W. Frost St., Burlington, N. C.
 Fowler, Thomas W. 1815 Bolton Road, W. Winston-Salem, N. C.
 Frazer, Janet L. 313 Church St., Bloomfield, N. J.
 Frazer, Janet L. 3501 W. Highway, Hayswood, Va.
 Fric, Brady R. Rt. #1, Box 44, Redfield, N. C.
 Fry, James L. Jr. 307 School St., Lexington, N. C.
 Fucio, Gary Alan 25 Hunter St., Succasunna, N. J.
 Fulcher, Peter W. 3484 Robin Road, Winston-Salem, N. C.
 Gaudreault, Richard D. Rt. #2, Spencer Pl., Charlotte, N. C.
 Fudge, Eleanor R. Rt. #1, Harmony, N. C.
 Gail, Robert L. 6900 Forsyth Dr., Charlotte, N. C.
 Calliber, Wanda E. P.O. Box 272, Richmond, N. C.
 Gammell, Mary K. Rt. #3, Box 1, New Mountain, N. C.
 Gant, Martha P. Rt. #3, Albemarle, N. C.
 Gardner, Richard K. Rt. #1, Box 1, New Mountain, N. C.
 Garrison, John H. 825 East St., Albemarle, N. C.
 Gaskin, Joe Jr. 103 Mayfield Circle, Concord, N. C.
 Gas, William A. Rt. #2, Box 1, New Mountain, N. C.
 Gaskin, Pamela Kay 148 Lylettle Dr., Charlotte, N. C.
 Gaudin, Judith 23 E. 18th St., Raleigh, N. C.
 Gibbs, James Lee 115 Repanto Ave., Ashbourn, N. J.
 Gierbas, Juanita P.O. Box 13, Kirtlandville, N. C.
 Gibson, David M. 262 Main St., Waco, Tex.
 Gilley, Jeffrey H. 436 N. Hawthorne Rd., Winston-Salem, N. C.
 Glover, Carolyn Ann 304 S. 5316 Ave., N. C.
 Gold, Anna Lynn Rt. #1, Shelby, N. C.
 Gold, Milton E. Jr. 388 E. First St., Cherrville, N. C.
 Goodman, Barbara Ruth 29 Moore Ave., Rockingham, N. C.
 Goodson, Sarah 1119 Newwood Rd., Asheville, N. C.
 Goodson, William A. III 2175 E. 18th St., Winston-Salem, N. C.
 Goodwin, Judith A. P.O. Box 224, Red Spring, N. C.
 Goss, Douglas W. 166 Conterton Rd., Bridgeton, N. J.
 Goss, Stephen R. Rt. #1, Box 133A, New London, N. C.

KEPLEY'S TAVERN

Pizza
Beverages
Music
Private Room For Couples

Stokes Ferry Road



LORCH PLUMBING AND HEATING COMPANY

**Plumbing—Heating—Air Conditioning
Roofing—Sheet Metal Work**

221 North 2nd Street

Phones: YU 2-2100—YU 2-2109

Albemarle, North Carolina

Dry's Grocery

“The Store For The Community”



“We Appreciate your business”

Groceries—Gas—Oil

Misenheimer, North Carolina

Compliments of a Friend

Rockwell Radio & Electric Co.

Hotpoint

Frigidaire

APPLIANCES

Electrical, Plumbing & Heating Contractors

Quality Philco Television

Evinrude

Outboard Motors

Starcraft Aluminum &

Fiberglass Boats

Main Street
Rockwell
Dial 279-9915
Close 1 P.M.
Tuesdays

133 W. Innes
Salisbury
Dial 633-1592
Close 1 P.M.
Wednesdays

Compliments
of
Annie Pooh

Virginia Metal Products Division

The Cray Manufacturing Company

Orange, Virginia, 22960

Telephone Orange 2651

Area Code 703

Movable Steel Partitions, Office Dividers,
Library bookstacks, Steel doors and
Frames, Conveyor systems.

The South's Oldest and Largest Manufacturer
of Architectural Metal Products.

HOMESTEAD TILE COMPANY

**All Types of Ceramic Floor Tile &
Cabinet Covers**

Phone YU 2-2937

Albemarle, N. C.

LILES McSWAIN

Masonry Contractor

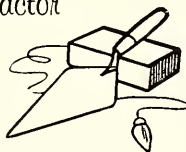

Rt. 1, Box 486

Phone YU 2-1692 Albemarle, N. C.

PURCELL'S DRUG STORES

Statesville, Salisbury,
Albemarle

Phone YU 2-3218

W. H. LEONARDS & SONS JEWELERS

SALISBURY

A future with Cone Mills

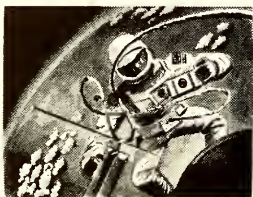
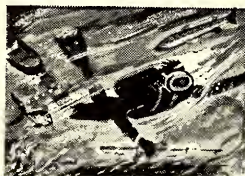

Widen your horizons!

Exciting things are happening in textiles today . . . materials for use in outer space . . . inner space . . . and on earth!

Cone Mills, a major producer of high quality fabrics, is a part of this dynamic development.

In this time of rapid change, we are constantly seeking imaginative, intelligent young people to help maintain our standards. Want a future with a challenge? Write Industrial Relations Department, Cone Mills Corporation, Greensboro, N. C.

CONE MILLS CORPORATION

"Where fabrics of tomorrow are woven today."

EXECUTIVE OFFICES
Greensboro, N. C.

MANUFACTURING PLANTS—Cliffside, Forest City, Gibsonville, Greensboro, Haw River, Henrietta, Hillsborough, Pineville, Reidsville, Salisbury in North Carolina. Greenville and Whitmire in South Carolina. Houston in Texas.

FINISHING PLANTS
Carlisle, Cheraw & Greenville, S. C.
Greensboro & Haw River, N. C.

SALES HEADQUARTERS—Cone Mill's Inc., New York



MOTEL RESTAURANT

At intersection of 49 & 52
Richfield, North Carolina

We serve Country ham

Fried chicken

Seafood

Short orders

on a date

or just passing through you are always
welcome.

"We invite you to enjoy a change in
routine."

STANLY HARDWARE COMPANY

Phone YU 2-2129

**MacGregor — Spalding
Sporting Goods**

John T. Aiddell

SAND KNITTING CO. IMPERIAL KNITTING CO.

138 South 2nd St.
Albemarle, North Carolina

Huneycutt Lumber Company

Window and Door Frames

Kitchen Cabinets

Marietta Paints

All Kinds Of Building Material

Phone YU 2-1995

New London, N. C.

The

PRA

PRA

of 1966-67

Under Leadership of the
"Toad"

Located in Toad Manor

Presents the

REEKER OF THE YEAR AWARD

to

Annie Pooh B. P.

Welcome to

SUNSET MOTEL

Highway 52 North

(1¼ miles from City Limits)

8 Miles From Pfeiffer

Albemarle, North Carolina

**34 Units, All With Tub & Shower
Electric Heat—Air-Conditioning—T.V.**

Phone in Each Room

Phone: 982-8194 — 982-8195

**Motel Dining Room
Swimming Pool**

"Your Home Away From Home"

Mrs. Fronk Wade, Manager

From
an
Old Friend

Albemarle, N. C.
Asheboro, N. C.
Asheville, N. C.
Biscoe, N. C.
Boone, N. C.
Charlotte, N. C.
China Grove, N. C.
Concord, N. C.
Dunn, N. C.
Fayetteville, N. C.
Forest City, N. C.
Gastonia, N. C.
Greensboro, N. C.
Greenville, N. C.
Hickory, N. C.
High Point, N. C.
Jacksonville, N. C.
Kannapolis, N. C.
Laurinburg, N. C.
Lexington, N. C.
Locust, N. C.
Lillington, N. C.

Marion, N. C.
Mooreville, N. C.
New Bern, N. C.
Norwood, N. C.
Raleigh, N. C.
Ransecar, N. C.
Randleman, N. C.
Rockingham, N. C.
Salisbury, N. C.
Sanford, N. C.
Siler City, N. C.
Southern Pines, N. C.
Smithfield, N. C.
Statesville, N. C.
Swannanoa, N. C.
Thomasville, N. C.
Troy, N. C.
Wadesboro, N. C.
Washington, N. C.
Whitnel, N. C.
Wilson, N. C.
Winston-Salem, N. C.

SERVICE DISTRIBUTING CO., INC.

J. R. HELDERMAN, President

Distributors of

Gasoline, Kerosene, Fuel Oil and Motor Oil

Telephone No. YUkon 2-2197

Albemarle, North Carolina

**TAYLOR'S 5c & 10c
STORE**

Your Headquarters

for

School Supplies

Rockwell, North Carolino

Compliments of

BROWN SUPPLY CO.

Granite Quarry, N. C.

Compliments of

DENNIS CONCRETE WORKS

AND

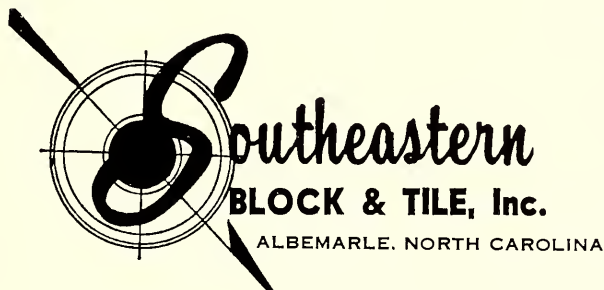

Suyes

HIRAM'S

Flowers and Gifts

Albemarle, North Carolina

Hiram Saunders Phone YU 2-3726

TO the graduating class

For Insurance See—

E. K. Russell

Hospital—Life—Endowment

Representative—

Charlotte Liberty Mutual Co.

Phone YU 2-4278

Box 582

Albemarle

"Salisbury's Finest Fashion Store"

Sandwiches

Short Orders

COLLEGE GRILL

Phone HO 3-3933 Hwy. 49

RICHFIELD, N. C.

BIGGER'S BROS., INC.

Wholesale Distributors

2800 South Boulevard

Charlotte 1, N. C.

SMITH'S JEWELRY

**Bulova, Arnex
Speidel Watch Bonds**

Phone YU 2-4116

253 West Main

Albemarle, N. C.

CROWELL & HONEYCUTT BODY AND GLASS SHOP

Bear Wheel and Frame Alignment

Auto Glass—Mirror Glass—Window
Glass

Phone YU 2-4517 Albemarle, N. C.

YINGLING FURNITURE COMPANY

"Complete Home Furnishings"

Phone YU 2-6014

Albemarle, N. C.

GANTT RULANE GAS SERVICE, INC.

Norwood Road
Phone 982-1129

Albemarle, North Carolina

**"The Gas Company Beyond The
Gas Moins"**

MILLER'S MOTEL

Intersection of U. S. Highways
49 and 52

**Private Tile Baths
Wall to Wall Carpets**

"A" Rating
Grill Next Door
Phone HO 3-3381
Richfield, N. C.

CLAYTON'S

Meats, Groceries, Produce

Health & Beauty Aids

Phone 463-3503 Richfield, N. C.

LOFTIN'S DRUG STORE

Phones YU 2-216 — YU 2-2317

**Prescription Druggist
Albemarle, North Carolina**

Compliments of

H. W. CULP LUMBER COMPANY

New London, North Carolina

LOWDER HARDWARE CO.

103 N. 1st St. Phone YU 2-2101

Wilson Sporting Goods

G. E. Home Appliances

Mercury Motors

Building Materials—Paints

Delta Tools

Albemarle, North Carolina

ECONOMY AUTO SUPPLY

250 S. First St.

Albemarle, North Carolina

Phone 982-2139



Look young

Be young

Shop Belks

Albemarle, N. C.

Exclusive in Albemarle

Authorized Dealer

"Perfect Love" Diamonds

by Wedding Bells

Jewel Box

Albemarle, N. C.

Compliments

of

GRANITE DRUG CO., INC.

Granite Quarry, North Carolina

PARKER'S GROCERY

Fabrics & Groceries
Gasoline

"Happy to serve the Pfeiffer
Community."

$\frac{3}{4}$ Mile Toward Albemarle
Route 52

Josten Johnny says: "You're in the Picture . . . With Josten Class Rings"

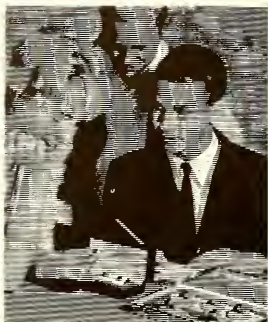

Symbolic of:

Finest Traditions
School Spirit
Achievement
Graduation

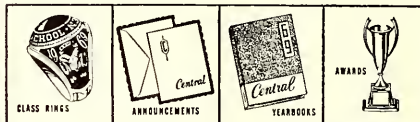

Josten's
GENERAL OFFICES
OWATONNA, MINNESOTA

Serving the Third Generation of America's
Finest Students with Products of Distinction

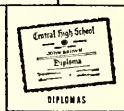

You are Invited to Visit Josten's Wherever You Go:

Owatonna and Red Wing, Minn.; Topeka, Kans.; Hannibal, Mo.; Telford, Pa.; Santa Barbara, Visalia
and Porterville, Calif.; Shelbyville, Tenn.; Princeton, Ill.; Cambridge, Md. and Attleboro, Mass.

Represented by:

(Represented by)
Don Bills



B. B. ESSO SERVICENTER

Located at Intersection of Highways 49 and 52

Richfield, North Carolina

WHISPERING PINES DRIVE-IN

Pit Bar-B-Q
2 Miles North Hwy. 52
Albemarle, N. C.
Dial YU 2-6184

YOUR BEST MEAT BUY

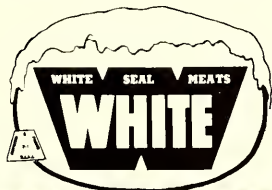

**WHITE PACKING
COMPANY**

G. B. Weaver & Sons

(INCORPORATED)

ELECTRICAL COMPANY
CONTRACTING & REPAIRS

Box 528
DIAL: 636-2561

SALISBURY, N. C.

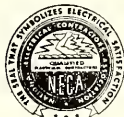

Albemarle New Car and Truck Dealers

ALBEMARLE TRUCK
AUTEN MOTOR
CONFEDERATE MOTORS CO.
CROOK MOTORS
MORGAN MOTOR CO.
SPENCE MOTOR
STOVALL-WOLFE MOTOR CO.
Box 525
Dial: 636-2561
SALISBURY, N. C.

NORMAN'S JEWELERS

Phone 636-2481
211 S. Main St. Salisbury, N. C.

The American Gem Society Is
a Non-Profit Professional
Society Composed of Jewelers,
Educators and Scholars, Which
Is Pledged to the Vigilant
Protection of the Buying
Public, the Maintenance of
the Highest Business Standards
and Practices of Its Members

Harold S. Lentz & Norman C. Lentz
Registered Jewelers





Member Federal Reserve System
and
Federal Deposit Insurance Corporation
1917-1967 50 years continuous
service to the citizens
of Stanly County

Towel City Towel Store No. 3, Inc.

Distributors of
Cannon Products
Intersection of Highways 49 and 52
P.O. Box 72 Richfield, N. C.



Lake Lynn Lodge

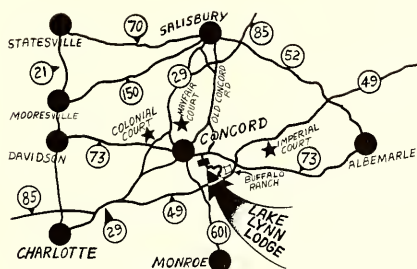

overlooking beautiful 18 acre lake. Aged chorcool or grilled Western steaks.

Country Hom — Fried Chicken
Seafoods

Closed Sundays

3 miles East Concord, N. C.

Highways No. 73

Phone ST 2-5095

"We Cater to Private Parties"

Compliments of
ALL STAR MILLS, INC.

Phone YU 2-1106
134 South Railroad Street
Albemarle, North Carolina

**It used to be a lot of
fuss and bother to change
heating systems.**

Electric comfort heating changed that.

Now it's easy. And economical. And look what you get: gentle, even warmth and a thermostat in every room. Flameless electric comfort heating is the answer to your heating problems.

Duke Power doesn't sell or install the equipment, but we'll gladly give you the facts. See us soon.

Duke Power



1905

61 Years of Service

1967

ALBEMARLE INSURANCE AGENCY, INC.

"Just Insurance"

113 South Second Street, Albemarle, N. C.

Phone YU 2-2136

Loy Gullledge

Joe Kluttz

Joe Kluttz, Jr.

Reggie Crowell

Bailey Gullledge

P. O. Box 230

Compliments of

WAGONER MOTOR COMPANY, INC.

Sales and Service

Chevrolet

Chevrolet • Chevy II • Corvair • Corvette

China Grove, North Carolina

Phone UL 7-2404

Compliments of
Albemarle Dairy
Distributors

Borden's Milk and Ice Cream



"if it's Borden's—it's got to be good"

HARRIS & NASH

Groceries—Meats—Produce
Gas—Oil—Feed

Dial 463-3714
New London, N. C.

For Quick Relief
of
Headache
Snop Back
with



THE MUSIC MART

Phonograph records, hi-fidelity record
playing equipment, sheet music, musical
instruments.



350 Concord Road
Albemarle, N. C.

McCANLESS GOLF COURSE

Golfing—18 Holes—Swimming—
Fishing—Free Picnic Tables

Grady McCanless
Owner

Jom Monroe, Pro.

Tel. ME 3-9806
Route 5 — 3 miles from Salisbury

SANITARY BARBER SHOP

A Satisfied Customer Is Our First
Consideration

Air-Conditioned for Your Comfort

Dial 279-7095

ROCKWELL, NORTH CAROLINA

Lewis Rothrock

John Culp

Compliments of

Zimmerman's

Salisbury

Compliments

Of The

GOLD SHOP

Salisbury, North Carolina

General Auto Repairs

ISENHOUR'S GARAGE

Phone 463-5398

Hwy. 49, 4 Miles West Of
Richfield, N. C.

ALBEMARLE PLUMBING & HEATING CO., INC.

Plumbing, Heating, Power & Industrial Piping,

Air Conditioning & Ventilation Contractors

539 West Main St.

Albemarle, N. C.

Tel. 982-2154

610 Maywood Avenue

Raleigh, N. C.

Tel. 833-4659

HUMBLE OIL & REFINING COMPANY

SIGN OF... Happy Motoring!

**America's
FIRST
Choice**



AMERICA'S LEADING ENERGY COMPANY

Compliments of

**ROYAL CHEMICAL
COMPANY, INC.**

Plant at
Albemarle, N. C.
Warehouses at
Fayetteville, N. C.

Satisfaction Given

**Manufacturers of Top Quality Specialties
and Cleaning Supplies**

Also Complete Janitor Supplies

Phones: 982-5513 — 982-3018



It's A Pleasure To Serve Pfeiffer College Students

Pilot Life Accident and Health Insurance protection for the students of Pfeiffer College — written through Carolina Realty and Insurance Company — gives us the opportunity of serving another one of the state's truly fine colleges.

CAROLINA REALTY & INSURANCE COMPANY

112 East North Street

Albemarle, North Carolina

Pilot Life Insurance Company

Greensboro, North Carolina

Richfield

MFG. CORP.

P. O. Box 900
Richfield, N. C.

**STANDARD OFFICE
EQUIPMENT COMPANY**

175 North Second Street
Albemarle, North Carolina

**"A Complete Line of
School Supplies"**

Wholesale

CONSOLIDATED LUMBER CO., INC.

Retail

(Formerly Huckabee Lumber Co. & Stanly Lumber Co.)
Phone YU 2-2114 — YU 2-4213

**Building Materials—Millwork Lumber—Coal
Paints—Builders Hardware
Complete Home Building Service**

422 South First Street
Albemarle, North Carolina

MOOSE'S

Men's Wear

Ladies' Wear

Students Wear
131-35 N. Second Street
Albemarle, N. C.

PIEDMONT CLEANERS

Albemarle's Leading Cleaners

Stanly County's Only
Cold Storage Vault
1001 N. Second Street

Albemarle, North Carolina
Phone YU 2-2412

CROWELL & RITCHIE

Appliances And Hardware
Service Since 1932
Richfield, N. C.
463-3911



Registered Jewelers

American
Gem
Society

STARNES, INC.
Albemarle, N. C.

Pfeiffer College Bookstore

"Your Student Supply Store"



MOORE, GARDNER & ASSOCIATES, INC.

CONSULTING ENGINEERS

ASHEBORO, NORTH CAROLINA

Compliments

of

YADKIN BRICK YARDS, INC.

HANDCRAFT COLONIAL BRICK

Phone HO 3-3321

New London, N. C.

Compliments
of
Smith Studios



Trailways and new Interstate
highways bring you Faster,
Smoother and Safer travel.
NATIONWIDE THRU SERVICE
TOURS—CHARTERS
PACKAGE EXPRESS SHIPPING

Continental Queen Trailways

Easiest Travel on Earth

Charlotte, N.C.

372-0823

*After you
see your
doctor...*

*bring your
prescription
to —*



DRUG CENTRE, INC.

Telephone YU 2-6612

121 North First Street

Albemarle, North Carolino

PRESS PRINTING COMPANY

Office and School

SUPPLIES

OLIVETTI-UNDERWOOD

TYPEWRITERS & BUS. MACH.

Publishers: Stanly News and Press

Albemarle, N. C.

Compliments
of

C. P. Street Construction Co.

145 Remount Road

Charlotte, N. C.

DWIGHT STOKES

General Contractors

N. C. Contractor's License No. 2136

Office: Austin Building

South First Street

Telephone YU 2-1526

Albemarle, North Carolina

FARMERS AND MERCHANTS BANK

Gronite Quarry, North Carolina

"Founded in Security—Built by Service"

Complete Banking Service

Interest on Savings Compounded Quarterly

Member F. D. I. C.

Meet your friends at
**PHILLIPS CUT RATE
DRUG STORE**

"Complete Drug Service"

111 North Second Street
Albemarle, N. C.

**HOME SAVINGS &
LOAN ASSOCIATION**

**"A Friendly Home
for Your Savings"**

108 East North Street
Albemarle, North Carolina

**CABARRUS BANK AND
TRUST COMPANY**

Concord

Kannapolis

Albemarle

North Carolina

CANOE NURSERIES

Office Phone 625-4700

Residence Phone 625-4500

2403 North Fayetteville Street Extension

Asheboro, N. C. 27203

Editor's Comments

A college yearbook is a unique publication—a book that contains both pictures and ideas. The pictures often fade but the ideas remain. It is a collector's item and since it cannot be bought after its year of publication it gains value through the years. A yearbook is a permanent record of time which each Pfeiffer student has recorded for him in the *Chimes*.

I feel especially proud to have been editor of the 1967 *Chimes*. It has been a most rewarding experience for me, but as I look back over the past year I wonder how it would have been accomplished had it not been for all

those people who gave their time, effort and dedication to the publishing of the book.

Miss Nancy Henderson—who gave me advice when it was needed, as it so often was.

Frankie Cole—who was my stabilizing force that pulled me through those rough times when I felt we would never meet the deadline.

Larry Halsey—for his long hours spent on drawing great and different layouts and for his word of encouragement in our lowest moments.

Wayne Dick—who constantly reminded me of our finan-

cial situation and therefore kept us out of the red. (We hope.)

Jerry Thrift—for his excellent job in advertizing.

Becky Bush—who took complete charge of the features section and did a tremendous job with it.

Ellen Flake, Jan Hatley, and Elliot Abbot—who spent many long and late hours writing copy.

Jim Schafer—who through his poetry helped in creating the theme for the book.

Johnny Bryan—for his many hours spent in checking and rechecking names in the organization section.

Chris Sturgis—who even through sickness was able to give us a good coverage of sports.

Dick Funderburke—who steadily and effeciently put together the publication section.

Sarah Goodson—who, with the aid of her staff, did a tremendous job on classes.

Harriet Matthews—who worried more about the administration section than I did about the entire book.

Janet Chance and Betty Keller—for typing copy and for waiting patiently for more copy to type.

Barbara Trusler—for taking charge of subscriptions for the *Chimes*.

Tommy Sparks—who took so many pictures for us.

Mr. Bill Reasonover—who gave me not only personal advice but also many excellent pictures that are found in the book.

Judy Gannntly—for her clerical assistance on correspondence.

Karen Cash—my roommate, who patiently listened to my problems and worries concerning the book during the year.

My very deepest appreciation also goes to Mr. Bob Anderson, our publishing representative and Smith Studios, Mr. J. M. Churchill and Mr. Charles Coggins, our profes-

sional photographers, who gave us invaluable assistance.

I hope that each of you found the 1967 *Chimes* to be a unique publication and that the experiences that it relives are as interesting and as enjoyable for you as editing the yearbook has been for me.

Ann Black

Anne Black





The most vital ingredients
in a human being are the
substances which can not
be extracted, measured,
or examined.



