

CHIMES 69









# CHIMES '69



PFEIFFER COLLEGE  
MISENHEIMER, N.C.  
LARRY HALSEY  
EDITOR  
LARRY PARKER  
BUSINESS  
MANAGER

# PFEIFFER COLLEGE

**LIBERAL ARTS  
METHODIST  
COEDUCATIONAL**

*Founded 1885*

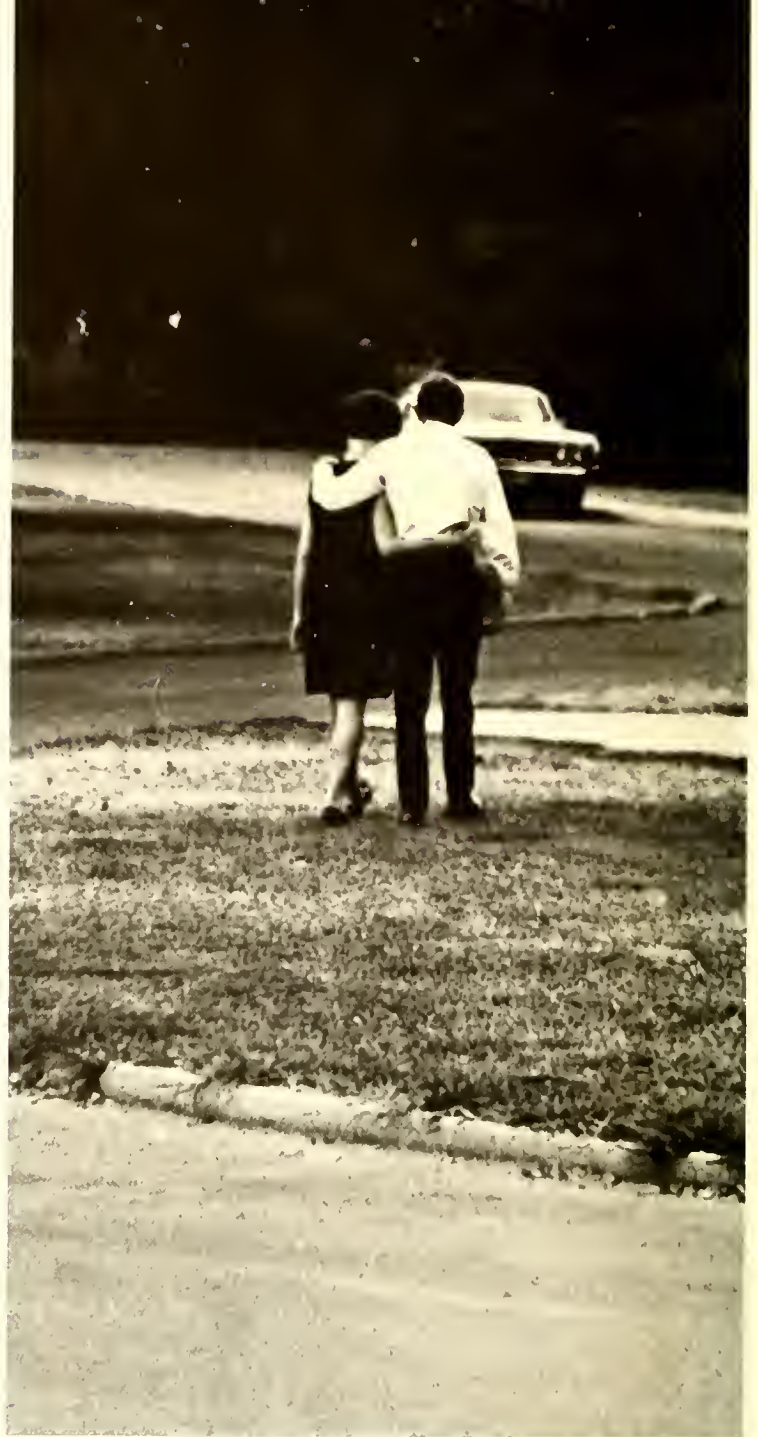

Pfeiffer is not a microcosm. Pfeiffer College is its own definition, effected only in part by the world beyond pastoral Misenheimer. The community is a composite of the characters and elements which are here. The ecology of Pfeiffer is unique.





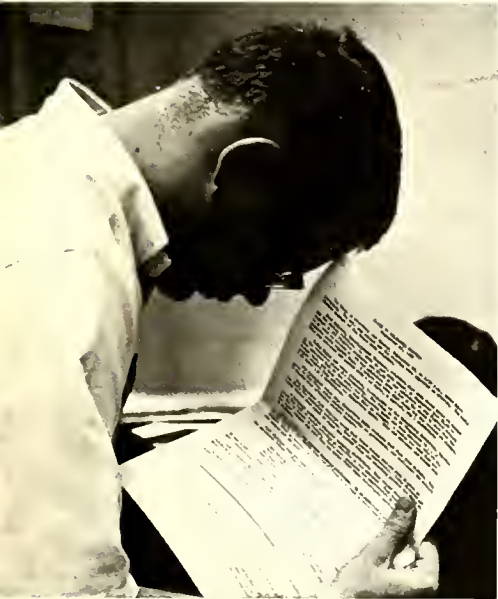
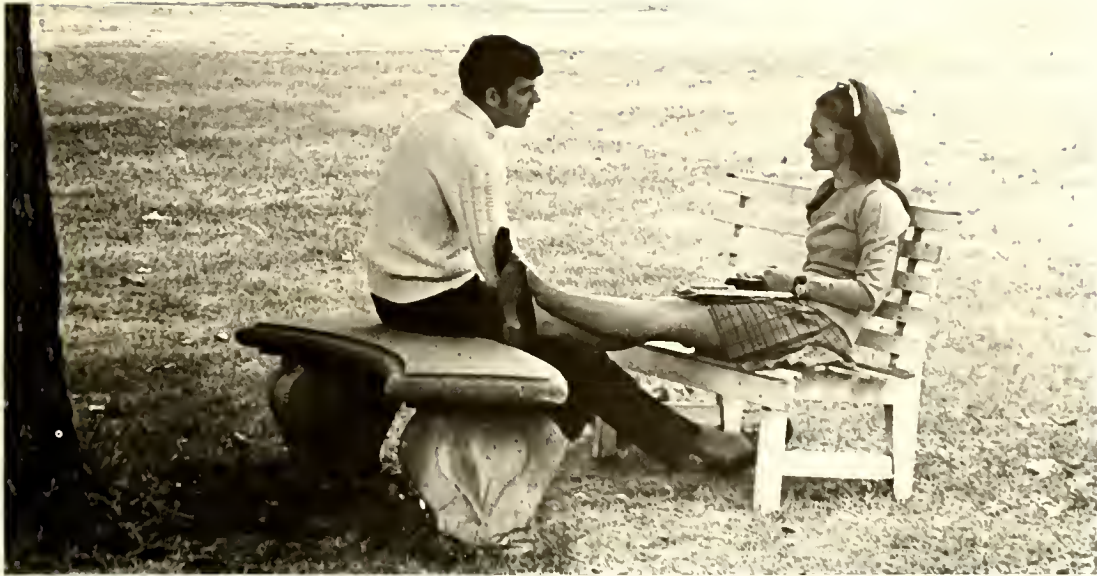















An attitude of change was apparent but the balance of the Pfeiffer experience was constant. There remained the constant community, the faculty-student interaction, the academic grind, the weekend exodus, the organized, the unorganized, and the disorganized life of students. Pfeiffer College through this first year of a four-year shift of emphasis retained most of its long-standing tradition.





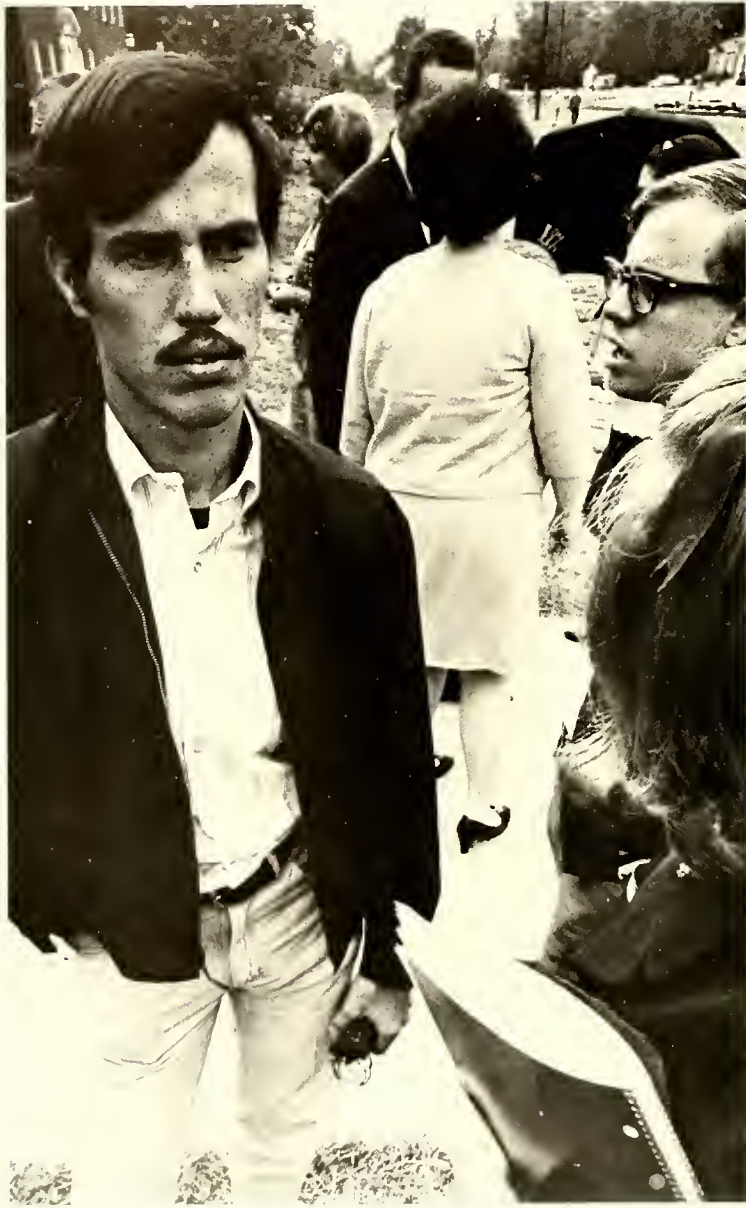







Pfeiffer 69 was an experience of change. Students experienced the agony of the old and new junxtaposed, tradition and innavation present in the appearance of conflict. The callege was exposed to modulation

of the academic programs. Many upperclassmen avoided the canfrontation, some freshmen expected more than they found, and numerous professors struggled to make their old habits fit the new pattern.





**PHIL MANLY, Freshman.**



"I think I'm learning a learning process. I like the way I've got it set up. I personally like my complementary almost as much as my major . . . Lots of learning is involved with rapport between teachers and students; I have the advantage of some good teachers."

**PETER LaROCHE, Freshman.**



"When the traditionals surrender their didactic formulas for the incentive and motivation . . . perhaps the system will survive as the ideal presents itself . . . The AIM program has so proven itself to me to be an academic anachronism."

**GINNY KENDERDINE, Senior.**



"It just can't work in certain areas like education, and as long as you have faculty members that still teach under old methods . . . Socially, it's one of the best things that happened to Pfeiffer. Girls' rules changed. It gave us the opportunity to become responsible adults, for once."

" . . . an exciting, challenging, and rewarding academic and campus life experience . . . Today's demands require re-thinking of the conventional educational patterns. Pfeiffer's AIM Program centers around an approach which emphasizes such positive features as:

1. Let Students Set Their Own Pace.
2. Offer A New Measuring System.
3. Encourage Independent Creative Thinking.
4. Guard Against Narrowness.
5. Encourage growth In Cultural Awareness.
6. Give Individual Academic Guidance."

**AIM, Pfeiffer College Bulletin, September, 1968.**

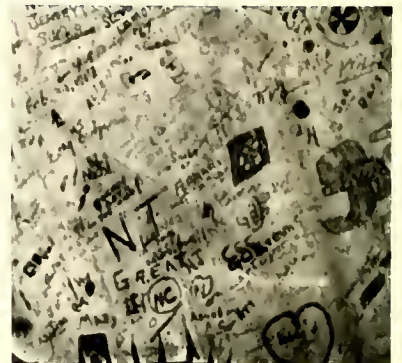

**AIM, Pfeiffer College Bulletin, October Supplement, 1968.**

"In the fall of 1968, Pfeiffer College instituted Phase One of its new academic plan . . . Phase II will begin with the 1969-70 academic year . . . The expanded AIM program will provide a choice."





**DICK FUNDERBURKE**, Senior.

"From the very beginning, I have hoped that AIM would succeed purely for the future worth of my degree."

**A. B. WEAVER**, Senior, Under AIM.



"I changed to AIM because my grades were consistently above average, which actually gained time toward eventually getting out . . . It offered, as originally stated, an opportunity to be part of something new — we all want that. It was well formulated, now it's not being fulfilled. AIM, theologically, is apocalyptic in nature."

**SKI HILENSKI**, Senior.



"Theoretically, AIM was to be the individualist's 'bag'; a system of learning where the person was the goal, and not merely the conveyance of knowledge . . . If anybody was going to be placed into a niche, at least it would be a niche of his own design and building . . . Everything was designed for the 'highly motivated' student."

**JUDY HAWKS**, Freshman.



"The basic idea is good but it just hasn't worked yet. I think it eventually will. Like the grading system, letter grades in a sense are still here. Professors still say A or B when you ask what the unit grades mean. It's like that in the whole program."



The mechanics of the new academic program remained widely unstable, unknown, misunderstood but constantly questioned. Students and faculty seemed to expect, somewhat naively, that Camelot would appear in a spot on Route 52. The ideal of AIM fell short of inflated expectations of many people on campus. But the program of academic, incentive, and motivation was initiated. A bold step was taken to gear liberal education to the expectations of an increasingly specialized world. Pfeiffer attempted a program as individual as student participation and imagination would permit. The approach necessitated time, much more than a single year, to mature.





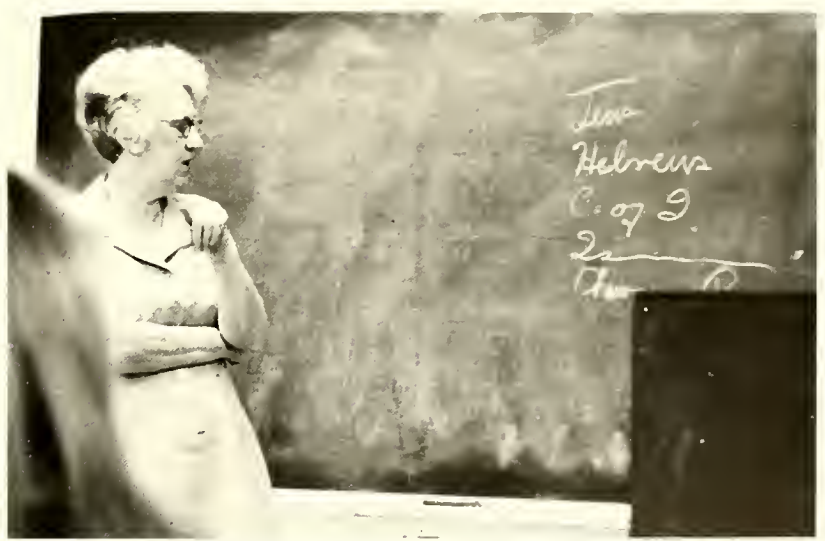
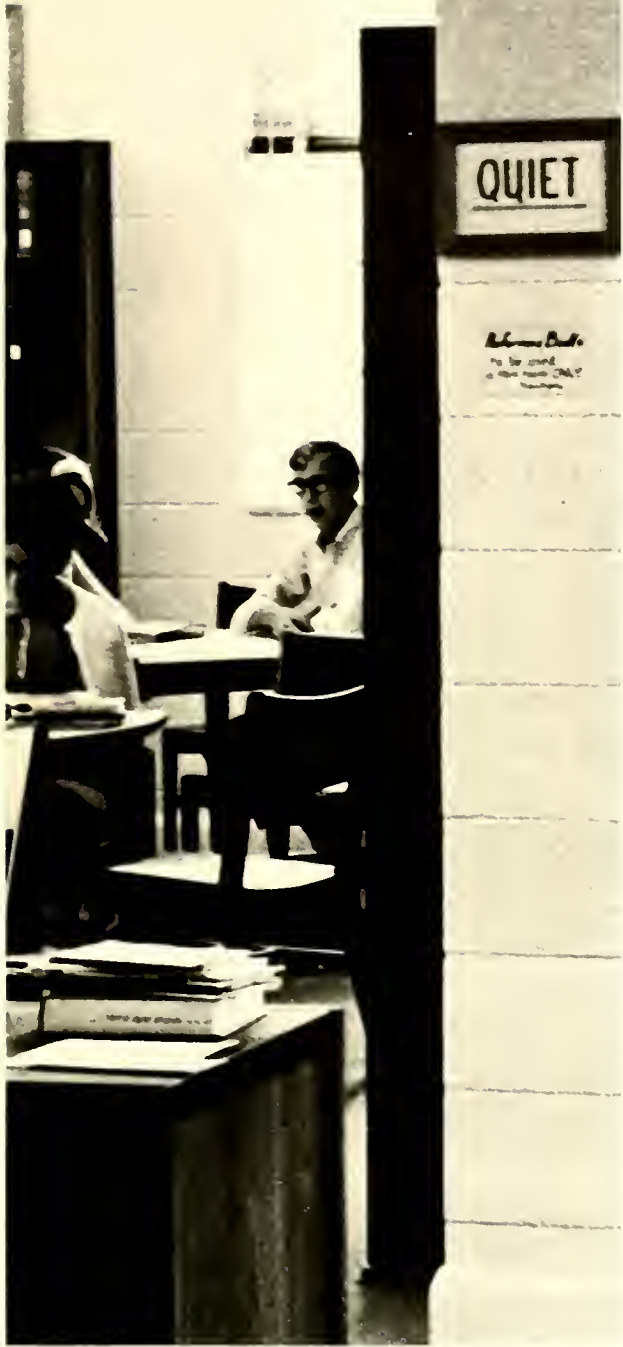











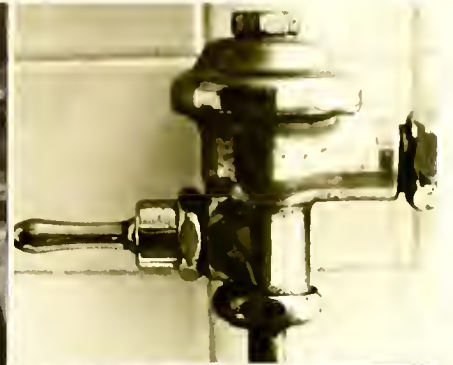

PFEIFFER  
COLLEGE

















The campus experienced a broadened social life. Orientation, concert series, entertainers movies, dances, and STOA were the basis of on-campus social life. But Kepley's Tavern, bowling in Albemarle, the Purple Penguin, and movies in Charlotte also vented the social desire. All were a part of the spirit and spirits of Pfeiffer.















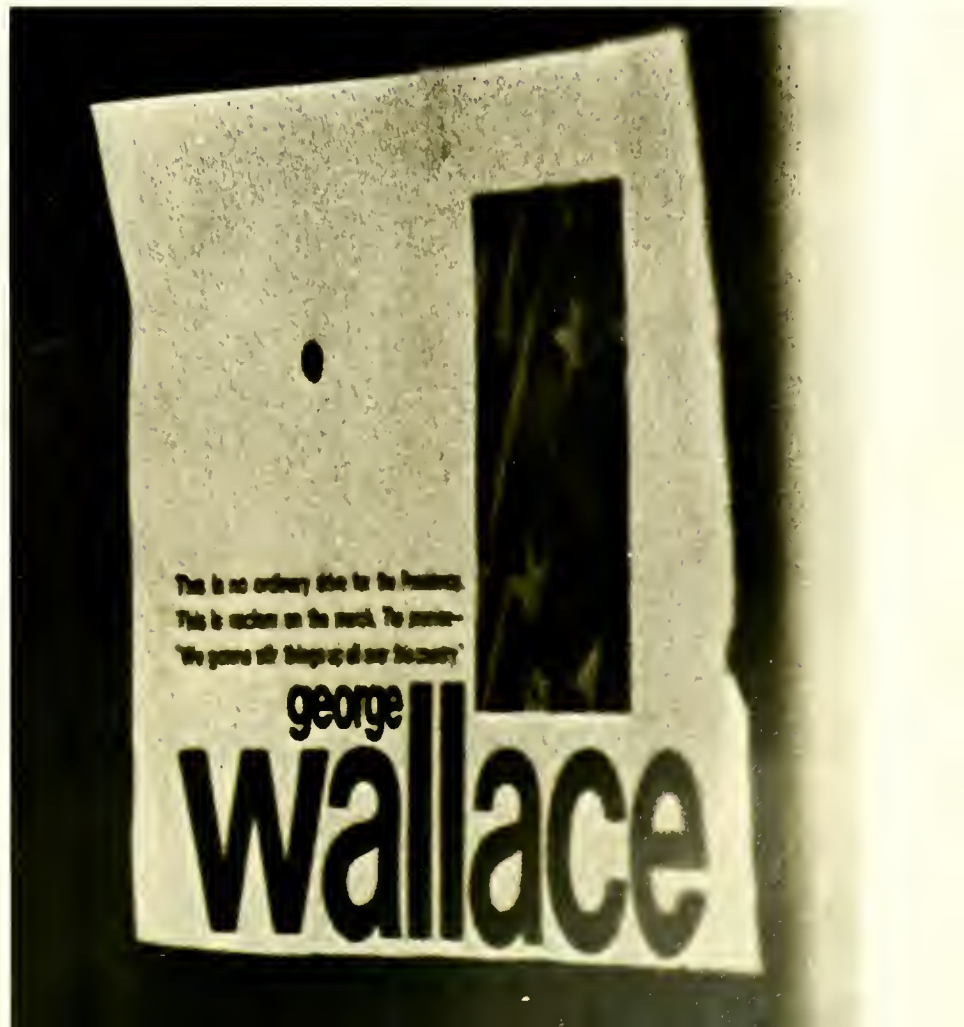



































# POSTED

All persons are hereby forbidden to hunt on these lands or to trespass in any way upon them.

The full penalty of the law will be invoked against any and all who violate this order.

\_\_\_\_ Day of \_\_\_\_\_ 19\_\_\_\_  
Signed \_\_\_\_\_







The end was a beginning for many. The fifteen year regime of Dr. J. Lem Stakes ended abruptly with an unexpected early departure soon after first semester started. Students began to evaluate the college and vocalize their opinions. Cautiously at first, and then more insistently, students pressed for changes in extracurricular, social and academic spheres. 1969 was not a power grab, however. It was a sincere desire to increase both the worth of the institution and the worth of each individual on campus. With added responsibility, students became more sophisticated. Student run activities became more specialized to provide for the total community. SNEA's tutorial system benefited the small community of Richfield, SGA efforts were finally those of governing, CUB broadened entertainment, communications attempted more professional methods. Long overdue, 1968-69 was the year of the students, and they took advantage of the situation. A modulation was, at times, haphazard, confusing, fluid, but nonetheless significant changes effecting the 1969 year, and Pfeiffer's future were accomplished.

# FEATURES











SGA President David Argo presents **Homecoming Queen Louise Long** with a bouquet as Vic Warry watches.



First-place winner, **Washington Dorm**.



Second-place winner, **Vaughn Dorm**.





Archie Cowan of Foote Dorm's "Pfeiffer Acres."

Mary Franks representing Merner's "Winner Circle."



# HOMECOMING 1968



Pfeiffer alumni, Eddie Kelly and Frankie Cole.





# HOMECOMING COURT



Queen **Louise Long**, Senior



**Pam Tucker**, Junior



**Nancy Wilson**, Freshman



**Diana Cline**, Sophomore





**Kathy Boles, Junior**



**Kathi Wood, Sophomore**



**Ann Yeager, Freshman**



**Norma Carter, Senior**





# ENTERTAINERS . . .



**Mary Smith, Coffee House Circuit**

**The Ernie Bonner Trio**



**The In Men**







**The Platters**



**Woody Herman**

**Burt Massengale**



**Lynn Rogers**



**The Showmen**



**The Tams**



CUB's Pfeifferdelic Experiment



Honoring the Order of the Sundial

# SPEAKERS



**Dr. Norman St. John-Stevas,**  
British Parliamentarian



**Dr. John O. Gross,** President,  
Pfeiffer College, 1968-1969



**Dr. J. Lem Stokes,** President,  
Pfeiffer College, 1953-1968



**Dan K. Moore,** Governor,  
North Carolina, 1964-1968



**Bishop Earl Hunt,** Western  
North Carolina Conference,  
United Methodist Church





**Dr. E. G. Williamson,**  
University of Minnesota,  
psychology professor



**Sen. Geraldine Nielsen,**  
North Carolina Senote



**Rufus Edmunsten,** Democrat,  
Assistant for Sen. Ervin



**Jack MacDonald,**  
Choirmon, Notional  
Federation Young  
Republicans

**Hulett C. Smith,** Governor of West Virginia

# MISS MERRY CHRISTMAS



Mary Lou Burns, Senior

# GEORGE AND MARTHA WASHINGTON



Jim Fry and Norma Carter, Seniors



# DRAMA



Rich Hewitt and Lee Davis in *A Man for All Seasons*.



Rich Hewitt, Danny Jahnsan and Ned Hicksan in *A Man for All Seasons*.



Dave Tileston and Bob Hillyer in *The Occurrence at Owl Creek Bridge*.



Ned Hicksan in *Death of the Hired Hand*.



**Carolyn York, Freshman**



**Joanne Broyles, Senior**



**Queen Elaine Holland, Senior**



**Kathi Wood, Sophomore**



**Barbara Smith, Junior**



# SPRING FESTIVAL COURT



**Helen Sparks, Sophomore**



**Nancy Norton, Freshman**



**Pat Argo, Junior**

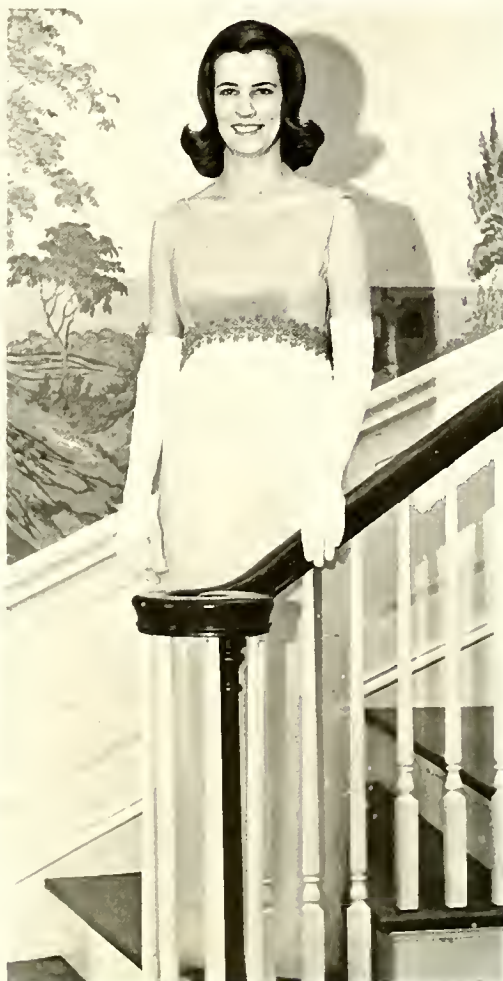

**Judy Ingram, Senior**

**Maid-of-Honor Linda Beaman, Senior**



**Connie Combs** and **Benny Reavis** go to it.



**John Lipcomb**, winner of "The Dorn Mortin Show" talent contest.



"The Dorn Mortin Show" of Orientotion Week.



**Dave Cowles** and **Helen Sparks** oll decked out for Sodie Howkins Doy.





Dean Briggs.



AWS "Great Pumpkin Festival."



Katie King rides again at the AMS Donkey Basketball Game.



Bobbing for apples, "Great Pumpkin Festival."



# ORGANIZATIONS



## STUDENT GOVERNMENT ASSOCIATION

## EXECUTIVE COUNCIL



**First Row:** Paul Philips, Treasurer; Pam Robins, Secretary. **Second Row:** Dave Argo, President; Mary Lou Burns, AWS President. **Third Row:** Dean Stasavich, Advisor; David Smith, Vice-President. **Fourth Row:** Ski Helinski, ICC President; Jim Shaver, AMS President. not pictured: Dean Briggs, Advisor.





# HOUSE OF DELEGATES



**First Row:** Larry Halsey, Pam Rabins, Dean Stasavich, Mary Lou Burns, Susan Christopher, Debbie Kriegner, and Regina Kimrey. **Second Row:** Ski Helinski, Jane Beaver, Dave Arga, Paul Philips, Britt Hadley, Ron Durning, Larry Parker, Cathy Richmond, Kathy Gamewell, Fern Stith, and Susan Styles. **Third Row:** David Smith, Jim Shaver, Dean Briggs, Bill Medlin, Dan Rogers, Gary Haltam, Rager Gramling, Bayd Cathey, and Raber Halcambe.

# ASSOCIATION OF MEN STUDENTS



**First Row:** Rick Brawn, Klufftinger; Wayne Davis, Vice-President; Ran Chapmen, Secretary; and Miles, Philbeck, Plyler. **Second Row:** Ed Heiner, Faate; Lan Peeler, Day Student; Jim Shaver, President; Paul Hendrick, Vaughn; and Art Marshall Treasurer.





# ASSOCIATION OF WOMEN STUDENTS



Mary Lau Burns and Dean Becky Stasavich



Babbie Gadman, vice-president; Marge Clark, penthouse; Beth Blanton, Rawe; Karen Ehret, Merner; Mary Lau Burns, president; Dean Stasavich, adviser; Ann Bryant, Washington; Susan Owings, Cline; Regina Kimery, treasurer; and Pam Reeves, secretary.



# JUDICIAL BOARDS



**First Row:** Suson Fortune, Chairmon of Women's Judicial Boord, Betty Shue, Joyce Story, and Joyce Willaford. **Second Row:** Benny Clodfelter, Bill Goodson, Dwight Kincoid, Steve Pinkston, Chairmon of Boord of Appeals, and Jim Fry, Chairmon of Men's Judicial Board.



**Rich Harris**, Finonciol Coordinotor, **Ann Bryant**, Secretary, and **Ski Hilenski**, President.



**First Row:** Myron Chostain, Herb Schneider, Lorry Griffin, and Betty Shue. **Second Row:** Jim Shoof, Gene Walker, Ston Biggers, Bill Medlin, Rich Harris, and Kothi Wood. **Third Row:** Ski Hilenski, Stephonie Crowl, Dede Wingender, Betty Tuggle, Morion McCoy, and Louise Long. **Fourth Row:** Dave Woller, Regino Kimery, Goil Lonier, Philip Cole, Susie Andrews, and Cothy Boles. **Fifth Row:** Jeonne Torrence, Benny Reovis, Bobbie Goodman, Ann Bryont, and Alyce Robertson.

# INTER-CLUB COUNCIL





## COLLEGE UNION BOARD



Ginny Kenderdine, Pam Tucker, Paul Hendrick, Lula Lail, Freddie Halland, Judy Ingram, chairman, Dr. Donald Jackson, adviser, Dwight Kincaid, Jane Michael, Sandra Green and Dick Funderburke.

# CHRISTIAN LIFE COUNCIL



**First Row:** Herb Parunak. **Second Row:** Sara Kennedy, Cammie Megill, Marriam McCay, Jeanne Tarance, President, Pat Arga, and Betty Clarke. **Third Row:** Tam Andrykowitz, Callette Bell, Jim Shaaf, Benny Cladfelter, Jahn Banner, Treasurer, and Gene Walker. Not Pictured: Ann Bryant, Vice-President and Alyce Robertsan, Secretary.



**Seated:** Mrs. Brame. **Standing:** Bill Medlin, Rev. Claude Evans, and Mr. Robert M. Brame.



# CONCERT CHOIR

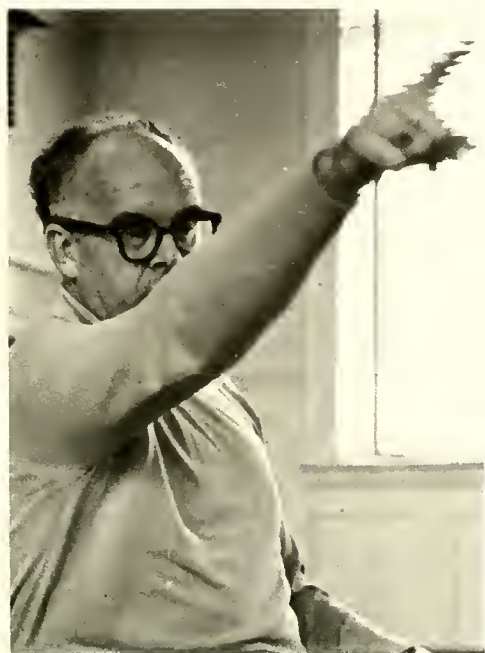

Dr. Richard H. Brewer, Conductor.

**Soprano I**  
 Diana Cline  
 Nancy Elledge  
 Mary Licari  
 Gail Lichtenstein  
 Jeanette Natt  
 Mary Nell Saunders  
 Nancy Stewart  
 Susan Zickler  
**Soprano II**  
 Joyce Earnhardt  
 Ann Marsh  
 Jane Neuman  
 Susan Padgette  
 Maryellen York

**Alto I**  
 Jeanne Crowgey  
 Stephanie Crowl  
 Deborah Kelly  
 Susan Lively  
 Doris Lowder  
**Alto II**  
 Carol Duvall  
 Diane Eagle  
 Rebecca Ethridge  
 Lucretia Hurley  
 Elizabeth Johnson  
 Andrea Nugent

**Tenor I**  
 Joe Gaskey  
 Thomas Langley  
 Allan Reading

**Tenor II**  
 Richard Chandler  
 Bret English  
 David Kelsey  
 Herbert Parunak  
 Michael Smith

**Bass I**  
 Stephen Hassmer  
 Edgar Johnson  
 Douglas Jones  
 Charles Litaker  
 Dwight Overcash II  
 George Singleton  
 Kim Winesette

**Bass II**  
 Andrew Cottan  
 Glenn Griffiths  
 Donald Layton  
 Charles Reavis  
 Steven Shoaf

# COMMUNICATION

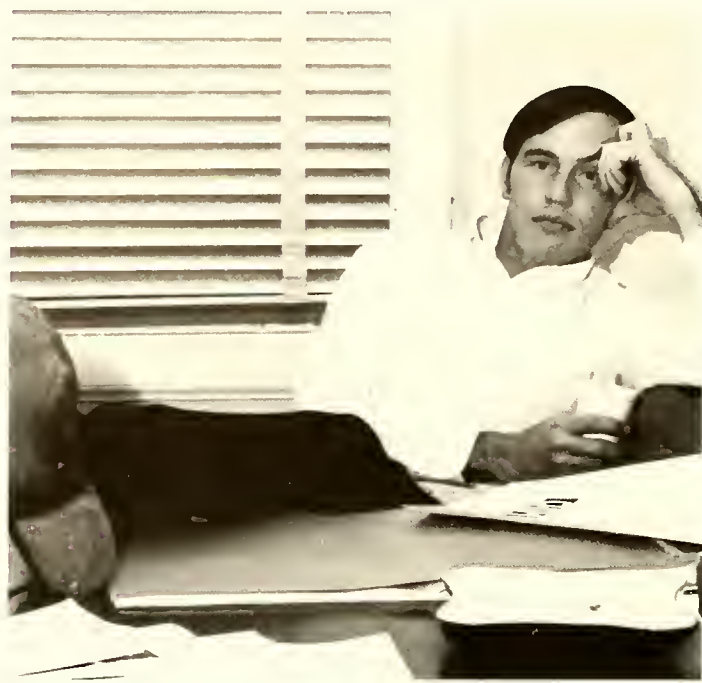

Larry Halsey, Editor



**Editorial Board:** Jaan Barnes, Karen Ehret, Amanda Fard, Judy Gaultney. **Not Pictured:** Helen Sparks, Larry Griffin.



**Editorial Board:** Judy Ingram, Regina Kimery, Janet Frazier, Daphne Hurd, Rich Harris, Barry Caveness, Dick Funderburke, Kathy Bales.

## CHIMES





**Larry Parker**, Business Manager



Ann Shipley, Wayne Morris, Susan Baldwin, Bannie Dehner, Steve Silen, Larry Griffin, Mary Culp, Susan Christopher, Sandra Allen, Jay Schreyer.



**Ken Witt**, Advertising Manager



**Ben Benson**, Head Photographer. **Not Pictured:** Bill Kaiser, Jahn Baher.

# PFEIFFER NEWS



**Dick Funderburke, Editor**



**Paul Hendrick, Advertising Manager; Bill Goodson, Business Manager.**



**Editorial Board: First Row:** Gory Holtom, Silvia Rodriguez. **Second Row:** Lula Loil, Kothy Gomewell, Lynn Woddell, Johnny Morgan, Boyd Cothey. **Third Row:** Ski Hilenski, Janet Frozier. **Not Pictured:** Billy Cotton.





**First Row:** Tammy Thomas. **Second Row:** Cannie Cambs, Stephania Hyatt, Steve Jordan. **Third Row:** Wayne Morris, Larry Halsey, Phillip Cale.



**Circulation Staff:** Pam Austin, Bruce Yingling, Anita Raaks, Berry Pillaw, Karen Jernigan, Steve Wofford.

# PHEONIX



**Editorial Board:** Kathy Gamewell, Eldan Slaan, Ann Marsh, Pam Reeves, Teresa Yaw, Danielle Bivins. **Not pictured:** Vickie Starnes, Benny Reavis, Jeanne Tarrence.



**Ski Hilenski, Editor**





**Seated:** Ellen Culp, Janet Frazier, Wayne Morris. **Standing:** Joy Schreyer, Linda Winslow, David Smith, Nancy Stuart.

**Steve Pinkston, Editor**  
**Dr. Nancy McLaurin, Advisor.**



# WSPC



Ron Crowe, General Manager



**Board of Directors:** First Row: Rich Harris, Janet Frazier, Wayne Justice. Second Row: Joe Internicola, Ken Larsan, Pat Rixan. **Not pictured:** Stakes Mayfield, Bill Narman, Mary Licari, Bannie Michelbach.

Ston Biggers, Business Manager. Chris Sturgis, Advertising Manager (not pictured).







**Seated: First Row:** Dove Tileston, John Mc-George, Bob Hiller. **Second Row:** Bill Yokely, Jone DAVIS, Brent Parker, Gail Goldman. **Standing:** Gory Bortlett, Dennis Hirshmilller, Pete Tobis, Pot Rixon, Ken Lorson, John Bonner, Jone Edwards, Rick Hemingway.



**Secretarial Staff: Seated:** Judy Hawks, Pat Rixon, Linda Kocsis. **Standing:** Trudy Owens, Annis Johnson, Ellen Culp.

# SOCCER

The 1968 Falcon soccer season was not an exceptionally good one for won-lost records. Team captain Bob Parry was joined by Doug Trice, Harry Dutton, and Tom Nicholson to provide the Birds with constant scoring threat. Dave Cowles, Pete Norton, and Jeff Enfield led the rugged defensive unit with the stellar help of Benny Clodfelter in the nets. Although they were not able to win every game, the Falcons certainly excited the many fans who came out to the games.



Bob Parry

**First Row:** Gory Bohr, Horry Dutton, Doug Trice, Bob Heinzer, Carlos Cremer, Butch Jones, Jack Hewens, and Tony Lanier. **Second Row:** Ron Chopmon, Thomos Yorbough, Tom Nicholson, Wolker White, Bert Adkins, Bob Parry, John McGinnis, and Eorl Allen. **Third Row:** John Boehr, Jeff Enfield, Mickey Wszolek, Dee Hom, Benny Cladfelter, Pete Norton, Ken Lorson, Dove Cowles, Dove Gionferonte, and Cooch Lefko.







**Doug Trice**

**Coach Lefko**



**Louise Long, Butch Stevenson**

## SCOREBOARD

| Pfeiffer | Opponent         |   |
|----------|------------------|---|
| 0        | Belmont Abbey    | 3 |
| 4        | N. C. Wesleyan   | 0 |
| 2        | Washington & Lee | 4 |
| 1        | Appalachian      | 0 |
| 0        | St. Andrews      | 3 |
| 0        | UNC              | 6 |
| 2        | Campbell         | 0 |
| 4        | Furman           | 0 |
| 2        | Duke             | 3 |
| 1        | Davidson         | 2 |
| 2        | Methodist        | 0 |
| 2        | Guilford         | 5 |





Harry Dutton, Bob Parry



Benny Clodfelter

Tom Nicholson, Harty Dutton







**Doug Trice**



**Pete Demaree**







**First Row:** Bob Engebretsen, Dwight Kincaid, John Banner, Jim Stilwell, and Jim Burkhart. **Second Row:** Jackie

Crutchfield, Horry Comer, Gareth Beshears, Vic Worry, Ted Ayatte, Clarence Ildertan, and Dwight Hinnant.

**Jim Burkhart**

## BASKETBALL

Hustle, determination, and teamwork were some of the keynotes of the season. As the year progressed the young cagers gained much experience and confidence. With only one member of the team graduating Coach Essic is anxiously looking forward to a very successful season next year.

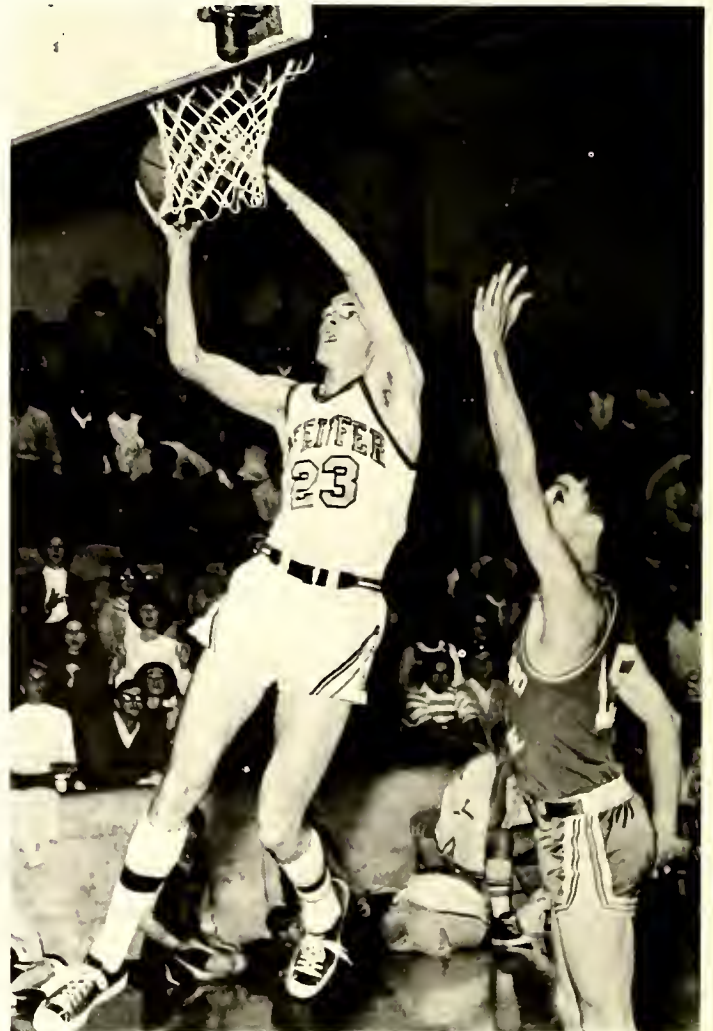





**Coach Essic**

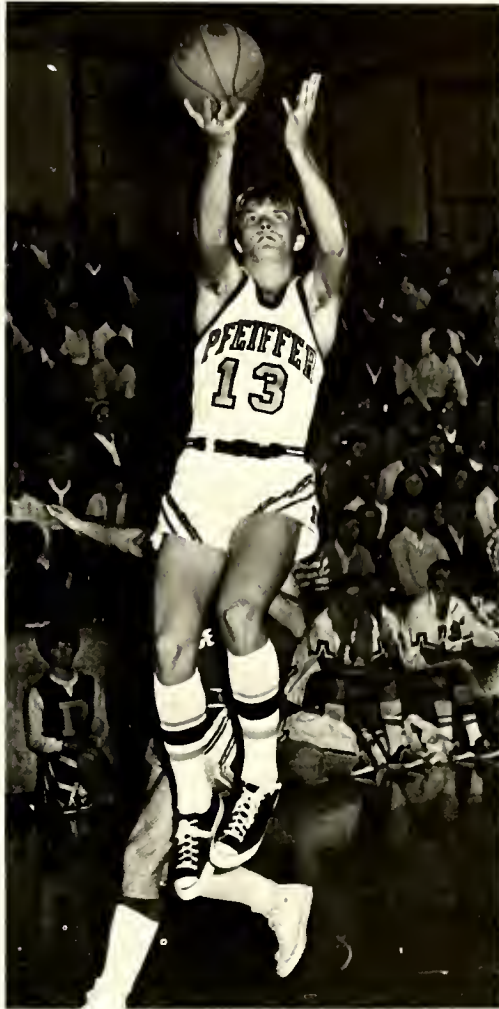

**Clarence Ilderton**



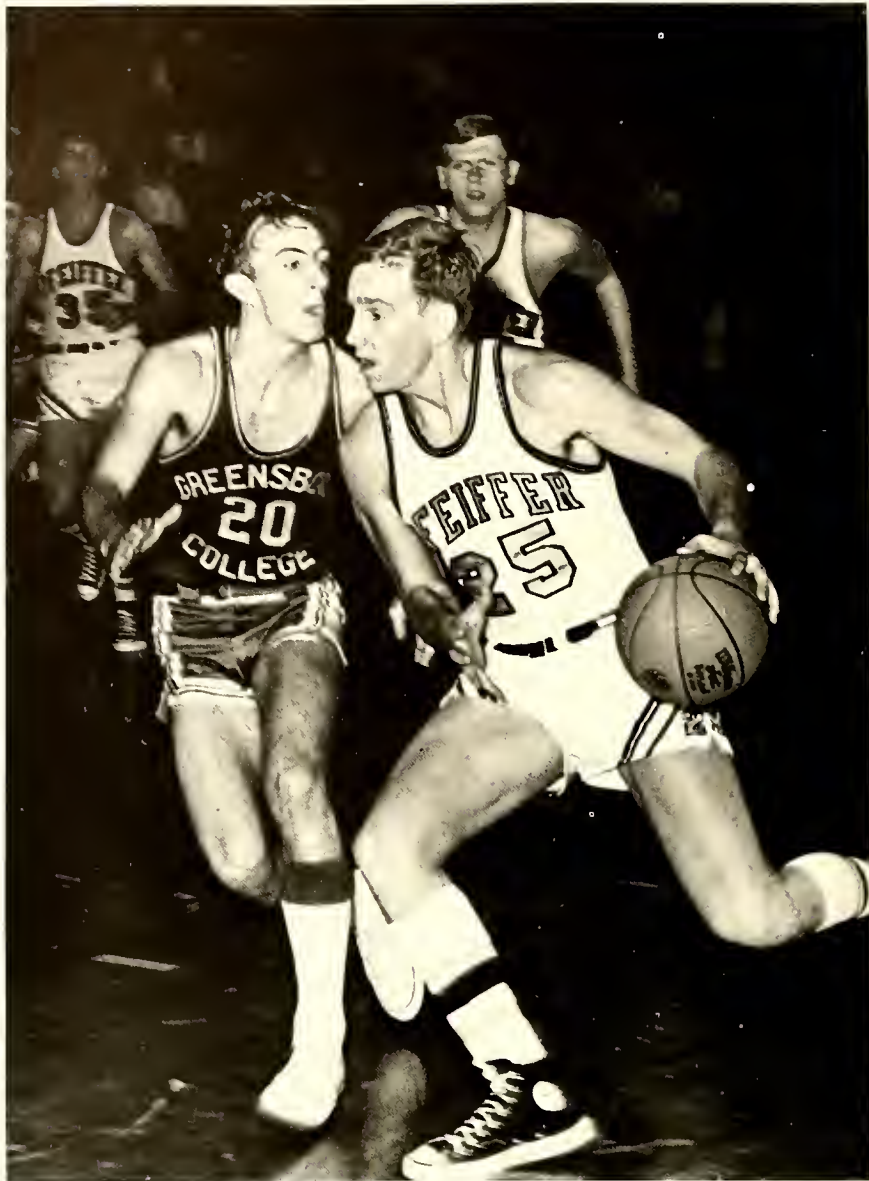

Ted Ayotte



Jim Burkhart

Vic Worry

Dwight Kincaid

John Banner, Dwight Kincaid







John Bonner

Vic Worry



## SCOREBOARD

| Pfeiffer | Opponent           |     |
|----------|--------------------|-----|
| 100      | Greensboro College | 81  |
| 86       | Catawba            | 93  |
| 86       | High Point         | 107 |
| 72       | Campbell           | 79  |
| 84       | Appalachian        | 79  |
| 80       | Carson Newman      | 70  |
| 93       | Guilford           | 88  |
| 65       | Presbyterian       | 61  |
| 75       | Atlantic Christian | 101 |
| 76       | Campbell           | 83  |
| 61       | Western Carolina   | 67  |
| 56       | Appalachian        | 86  |
| 84       | Lenoir Rhyne       | 77  |
| 69       | Belmont Abbey      | 71  |
| 71       | High Point         | 85  |
| 58       | Elon               | 65  |
| 77       | Western Carolina   | 63  |
| 79       | Catawba            | 83  |
| 77       | Newberry           | 80  |
| 62       | Erskine            | 75  |
| 66       | Guilford           | 67  |
| 90       | Lenoir Rhyne       | 92  |
| 100      | Atlantic Christian | 79  |
| 70       | Elon               | 82  |
| 104      | Newberry           | 83  |



Dwight Kincaid

# BASEBALL

The 1968 baseball team was another great one for Coach Joe Ferebee. The team captured the Area 7 title and went to the national tournament in St. Joseph, Mo. At the end of the season, the Falcons ranked second among the nation's small colleges with a conference record of 21 wins and 2 losses and an overall record of 38 wins and 8 losses.



Monty Montgomery

Coach Ferebee, John Magnuson



Monty Montgomery, Vic Worry, Jack Cooke, and Coach Ferebee





# SCOREBOARD

| Pfeiffer | Opponent           | Score | Opponent                                 | Score                    |    |
|----------|--------------------|-------|--|--------------------------|----|
| 4        | Campbell           | 1     | 12                                       | Catawba                  | 2  |
| 2        | St. Andrews        | 1     | 1  | Elon                     | 0  |
| 12       | St. Andrews        | 0     | 5  | Belmont Abbey            | 6  |
| 7        | Davidson           | 5     | 8  | High Point               | 0  |
| 11       | Catawba            | 4     | 2  | High Point               | 6  |
| 3        | Davidson           | 2     | 4  | Guilford                 | 1  |
| 8        | Williams           | 1     | CAROLINAS CONFERENCE<br>TOURNAMENT       |                          |    |
| 8        | Williams           | 1     | 3  | Guilford                 | 2  |
| 8        | Oberlin            | 1     | 3  | High Point               | 2  |
| 2        | Oberlin            | 0     | 2  | Guilford                 | 7  |
| 4        | Appalachian        | 0     | 8  | Guilford                 | 4  |
| 5        | Lenoir Rhyne       | 3     | DISTRICT 26 NAIA TOURNAMENT              |                          |    |
| 14       | Colby              | 7     | 7  | Wilmington               | 6  |
| 0        | U. of Maine        | 2     | 5  | Wilmington               | 1  |
| 16       | Presbyterian       | 2     | AREA 7 NAIA TOURNAMENT                   |                          |    |
| 5        | Presbyterian       | 0     | 0  | Carson-Newman (Tenn.)    | 4  |
| 2        | Citadel            | 3     | 7  | Winston-Salem State      | 5  |
| 8        | Guilford           | 1     | 13                                       | Fairmont (W. Va.)        | 0  |
| 6        | Atlantic Christian | 2     | 4  | Carson-Newman            | 1  |
| 6        | Atlantic Christian | 2     | 2  | Carson-Newman            | 1  |
| 6        | Elon               | 1     | NATIONAL TOURNAMENT<br>(St. Joseph, Mo.) |                          |    |
| 4        | Newberry           | 1     | 6  | Glassboro State (N.J.)   | 3  |
| 7        | Lenoir Rhyne       | 0     | 2  | Central Washington State | 6  |
| 7        | Appalachian        | 3     | 5  | Georgia Southern         | 10 |
| 10       | Western Carolina   | 0     |  |                          |    |
| 3        | Western Carolina   | 1     |  |                          |    |

**Front Row:** Bryant Parnell, Stewart Anthony, Robert Baber, Coach Joe Ferebee, Greg Porter, Rick Blackwood, and Richard Baber. **Second Row:** Danny Suggs, Don Stratton, Vic Worry, Jack Cooke, Tom McKinley, Ken Rhyne, and Bob Gullledge. **Third Row:** Preston Grimm, Tuck Hill, Steve Pinkston, Doyle Shaw, Roger Taylor, Jack Cuddy, and Pete Word.

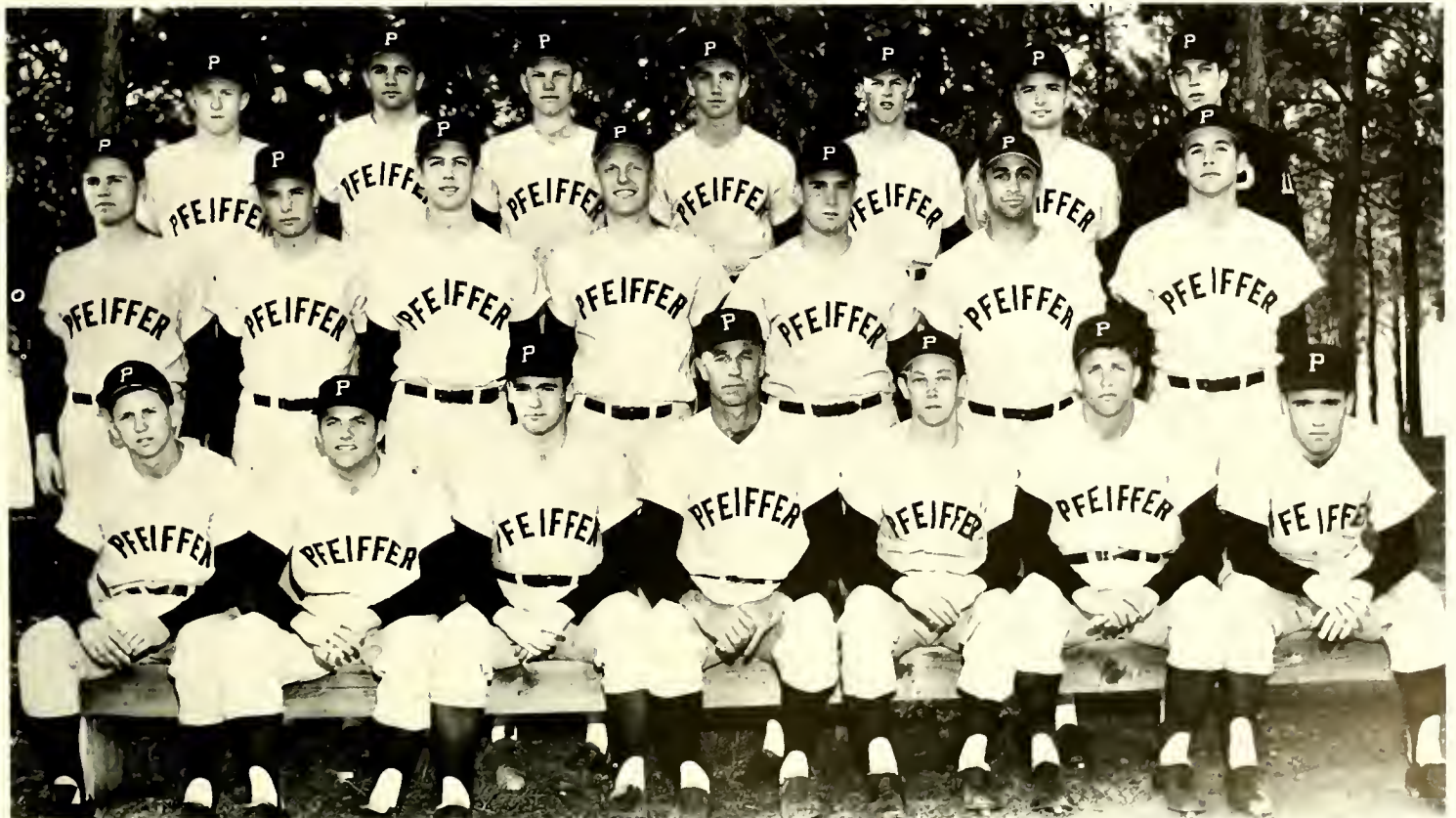

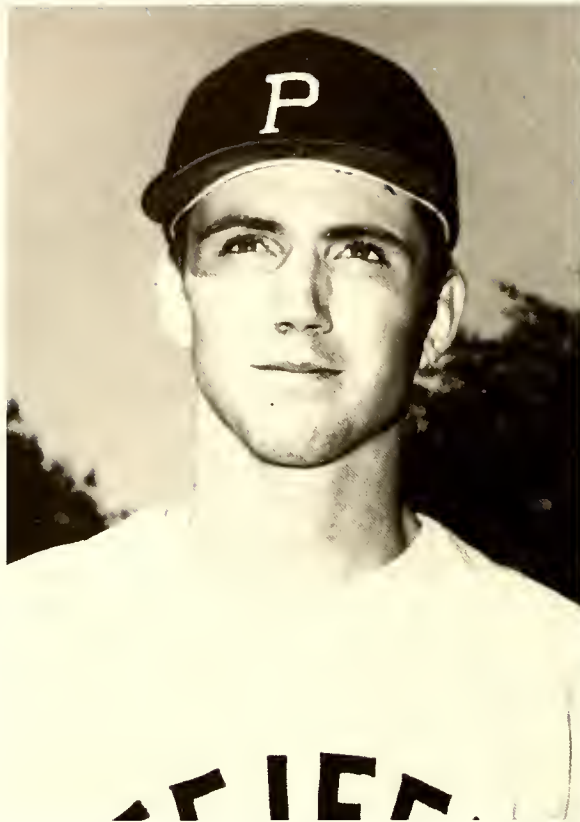

Doyle Show



Jock Cooke

Griggy Porter



Vic Worry







On the way to another win . . .

**Rick Blackwood**



**1968 All-Carolinas Conference:** Vic Worry, Pitcher; Jack Coake, Pitcher; Rick Blackwood, Shortstop; Dayle Shaw, Outfield.  
**1968 All-NAIA (Carolinas):** Vic Worry, Pitcher; Jack Coake, Pitcher; Rick Blackwood, Shortstop; Dayle Shaw, Outfield.  
**1968 All-State:** Vic Worry, Pitcher; Jack Coake, Pitcher; Rich Blackwood, Shortstop.  
**1968 All-American:** Vic Worry, Pitcher.

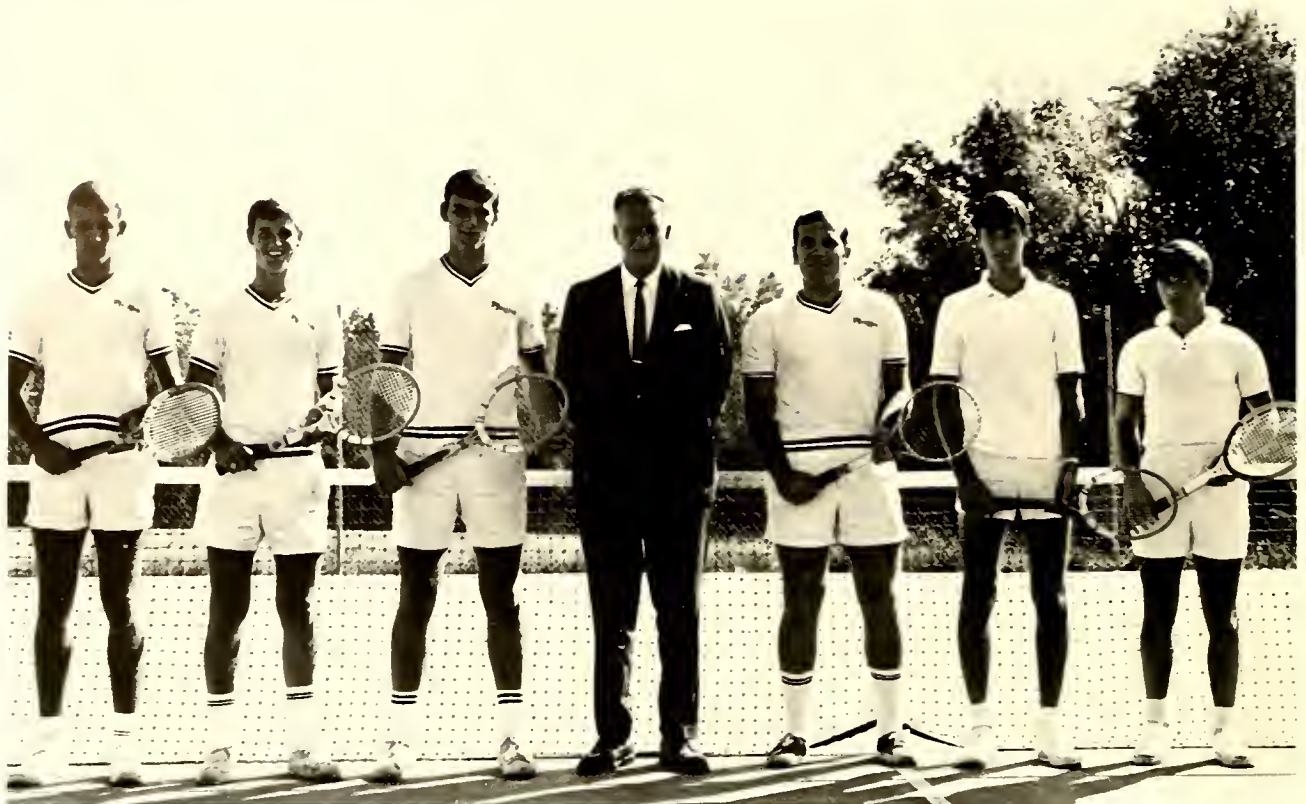

Art Marshall, David Smith, Rick Knapp, Coach West, Jim Wollin, Eric Nuzie, Eliot Campbell

Jim Wollin



## SCOREBOARD

| Pfeiffer | Opponents               | Pfeiffer | Opponents               |    |
|----------|-------------------------|----------|-------------------------|----|
| 2        | Furman University       | 7        | Frastburg Cal., Md.     | 3  |
| 7        | Waffard College         | 2        | Westminster Cal., Pa.   | 1  |
| 6        | St. Andrews College     | 3        | Daidsan College         | 5  |
| 1        | Univ. of S. Florida     | 8        | Guilford College        | 0  |
| 0        | Narhwestern Univ.       | 9        | Xavier Univ., Ohio      | 3  |
| 1        | Univ. of Virginia       | 8        | Hope College, Mich.     | 6  |
| 5        | Presbyterion College    | 4        | Elon College            | 5  |
| 6        | Atlantic Christian Cal. | 1        | Atlantic Christian Col. | 2  |
| 9        | Belmant Abbey           | 0        | Wake Farest Univ.       | 8  |
| 3        | J. C. Smith Univ.       | 6        | Appalachian State U.    | 4  |
| 3        | Purdue Univ.            | 6        | 4½ Elan College         | 4½ |
| 1        | Harvard University      | 8        | 6 High Paint Callege    | 1  |
| 6        | W. Carolina Univ.       | 1        | 5 Belmont Abbey         | 2  |
| 6        | W. Caralino Univ.       | 1        | 7 Elon College          | 0  |



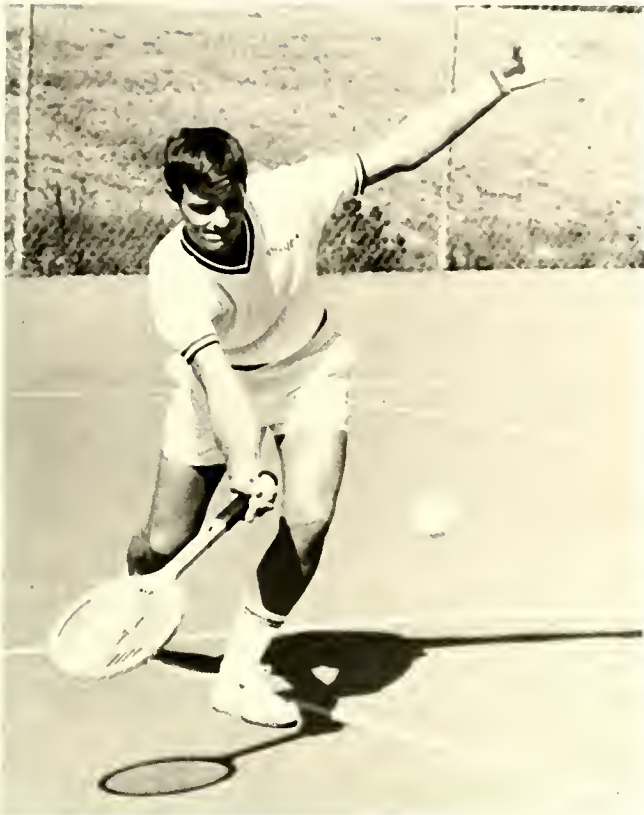

**David Smith**



**Eric Nuzie**

**Rick Knapp**

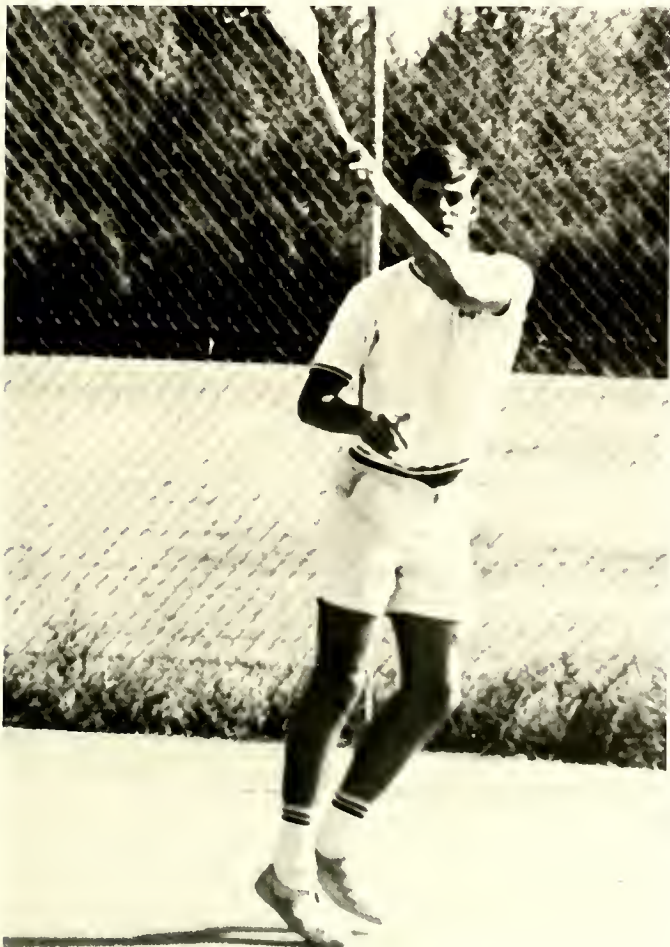

## TENNIS

The 1968 Pfeiffer tennis team faced the most difficult schedules in the history of the school. The Falcons were led by Rick Knapp and David Smith in compiling a record against top flight competition that certainly showed them to be the finest team in the school's history.



**Bill Goodson**



**Bobby Weant**

**Jimmy Keever**



## SCOREBOARD

| Pfeiffer          | Opponent |
|-------------------|----------|
| 15½ High Point    | ½        |
| 7½ Catawba        | 12½      |
| 12 Elon           | 8        |
| 9 High Point      | 11       |
| 15 Catawba        | 5        |
| 14 W. Carolina    | 6        |
| 10½ Westminster   | 9½       |
| 12½ Elon          | 7½       |
| 16½ Belmont Abbey | 3½       |
| 17½ Oberlin       | 2½       |
| 3 Appalachian     | 13       |





**Dave Gianferante**

## GOLF

The Falcon linksmen, led by Bob Weant and Bill Goodson, showed their skill en route to one of the finest golf records ever compiled at Pfeiffer. Coached by Francis Essic, the Folcons were never far behind in a match and proved to be one of the finest teams in the conference.

**Bobby Weant, Dave Gianferante, Bert Cabotaje, Bill Goodson, Jimmy Keever, Coach Essic**



# WRESTLING

Youth and inexperience were the bywords of the 1968-69 Falcon wrestlers. After a year without the sport, Dave Argo, captain, led the team. With the new talent gaining experience, next year looks promising.



Joe Schortz

**First Row:** Russ Meyer, Mike Cale, Chet Jennings, Dave Argo, Bab Black, and Bab Chessia.  
**Second Row:** Earl Allen, Joe Schortz, Tam Young, Wes Leiphart, and Bruce Yingling.

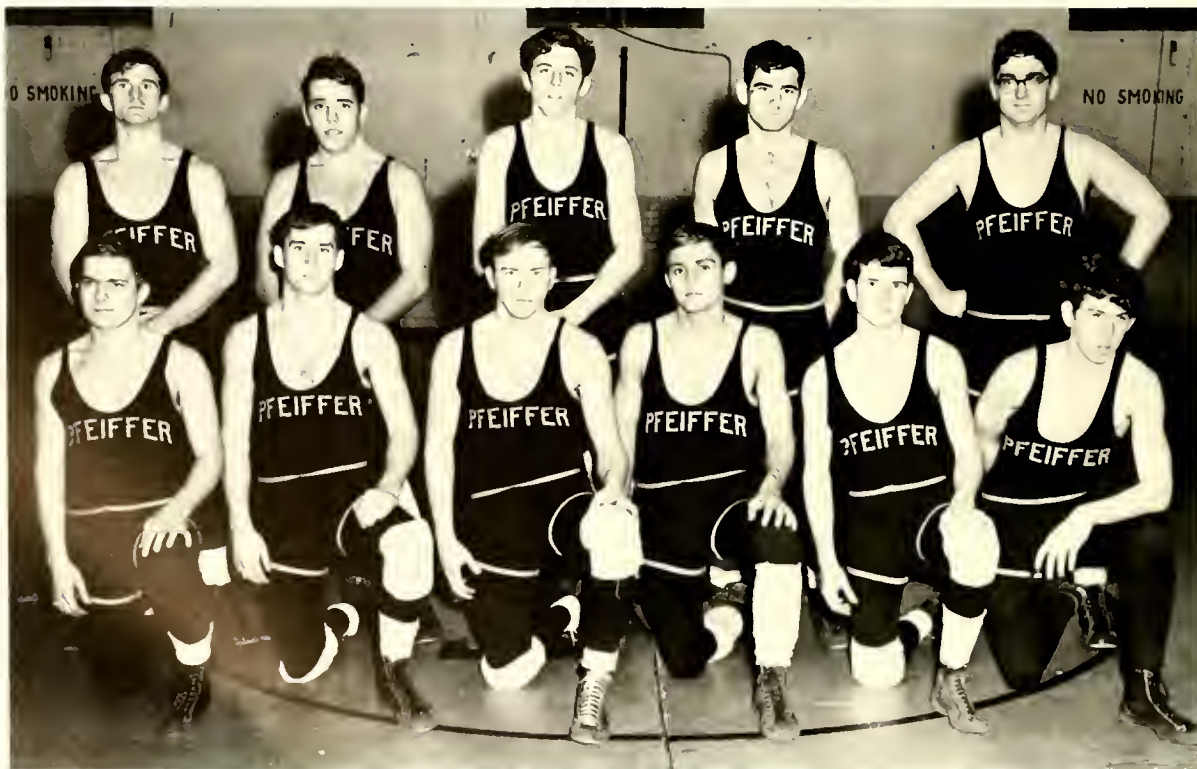





Earl Allen



# INTRAMURALS





# CHEERLEADERS



**First Row:** Louise Lang and Katie King. **Second Row:** Nancy DeHart, Cindy McAdams, and Karen Merrell. **Third Row:** Larry Griffin and Diane Bilin.



**Larry Griffin and Diane Bilin**

**Louise Long**



# ADMINIS AD

# TRA

## PRESIDENTS



**Dr. J. Lem Stokes, II;**  
President, 1954-1968.



**Dr. John O. Gross;**  
Acting President, 1968-1969.



**Dr. Jack J. Early;**  
President, 1969.



# ATION-FACULTY-STAFF

# STAFF

## AND TRUSTEES



**Paul R. Ervin;**  
Chairman, Board of Trustees.



**Raymond A. Jones, Jr.;**  
Chairman, Presidential Selection Committee,  
Board of Trustees.

# ADMINISTRATION

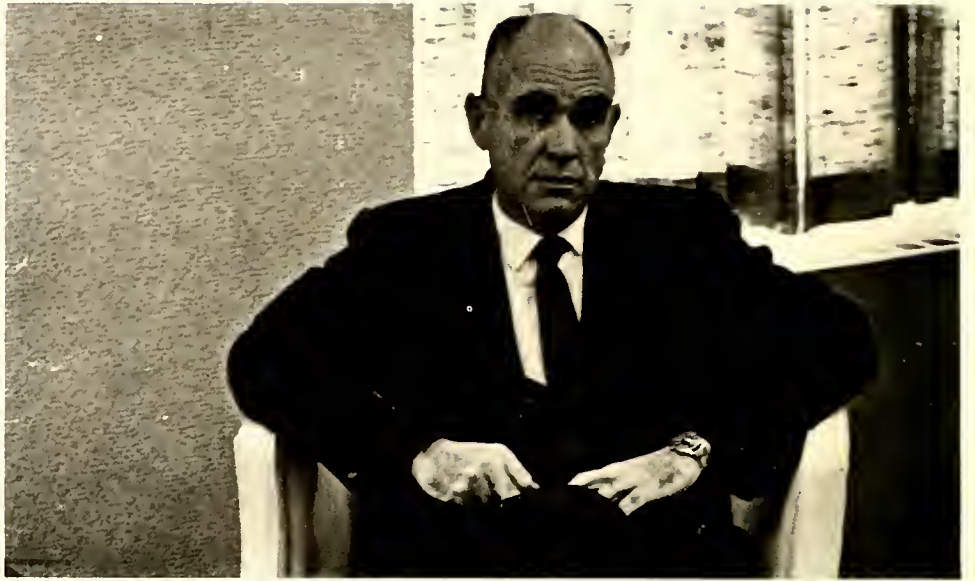

**Dr. Hoyt E. Bowen, Academic Dean**



**Wallace M. Martin, Business Manager**



**Walter I. Gibson, Sr., Vice-President**





**Bill J. Briggs**, Dean of Students



**Becky A. Stasavich**, Assistant Dean of Students



**John Francis Essic**, Director of Alumni Affairs and Placement

**William S. Reasonover**, Director of College News Service





**Joseph S. Ferebee, Director of Athletics**



**Kenneth D. Holshouser, Registrar and Director of Admissions**



**Thomas Henry, Comptroller**

**Robert L. Tickle, Assistant Director of Admissions**





**Dr. Bernard C. Russell**, Director of Library



**Rev. William H. Faggart**, Director of Religious Life: Choplain



**Dr. Edward E. Horne**, Director of Counseling



**Beulah Taylor**

## STAFF



**Walter I. Gibson, Jr., Mrs. Robert Wagner, Mrs. John Cronford, Mrs. Leroy Hill**



**Gole Misenheimer, Koy Beam, Theresa Newman, Melbo Ferebee, Beulah Taylor**





**Carol Currie**



**Sue Barbee, Zela Morris, Ruby Morris, Jeanette Gaudman**



**Martha Halshauser, Merle S. Dadd, Laura Jahnsan**



**Dr. Joseph A. Ross, M.D.,** Colledge  
Physician

**Seated:** Daris Crawl, Blackie Margan, Babbie E. Oliver, Janet Beyer,  
Elmina Surratt; **Standing:** Alice Plyler, Dawn Harne, Kenneth Crysel



**Maintenance Staff, Charles Misenheimer, Director**



# EDUCATION



**William J. Briggs**, Assistant Professor of Education



**Nicholas E. Lefko**, Assistant Professor of Health and Physical Education

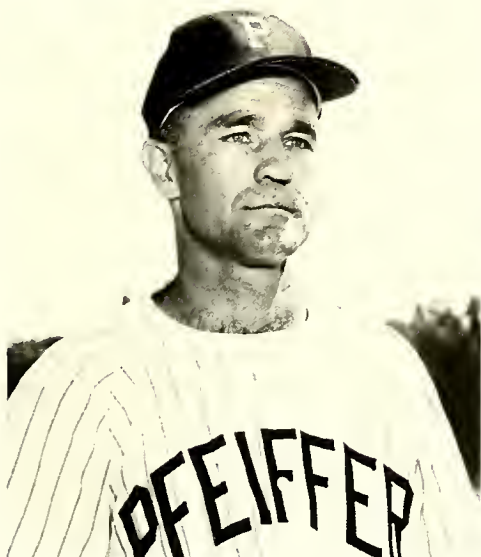

**Joseph S. Ferebee**, Associate Professor of Health and Physical Education



**Dr. Lloyd G. Lowder**, Professor of Education



**Eugene L. Speight**, Instructor of Accounting



**Wallace W. Martin**, Associate Professor of Business Administration



**James L. Williams**, Professor of Economics

## ECONOMICS AND BUSINESS ADMINISTRATION



**Eugene B. Pickler**, Assistant Professor of Economics



**Dr. Norman I. Singletary**, Assistant Professor of Business Administration, **R. Glenn Vice**, Instructor of Economics







**Dr. Richard H. Brewer,**  
Professor of Music

# FINE ARTS



**Stanley R. Scheer,** Assistant Professor of Music, **Dr. John M. Eddins,** Assistant Professor of Music, **Dante H. Medina,** Instructor of Piano



**J. Padraig Acheson,** Director of Dromo



**James M. Haymaker,** Assistant Professor of Art



**Stanley R. Scheer,** Assistant Professor of Music



**Arthur J. Sacks**, Assistant Professor of German, **Larry Greene**, Instructor of German



**Dr. J. Griffin Campbell**, Professor of English



**Robert W. Presler**, Instructor of English, **Nancy L. Henderson**, Assistant Professor of English, **David J. Gentry**, Instructor of English



**Charles F. Gray**, Associate Professor of English



**Elizabeth A. Shaffer**, Associate Professor of French, **Dr. Paul J. Amash**, Associate Professor of French



# LANGUAGE AND LITERATURE



**Dr. Melicent Huneycutt**, Assistant Professor of English  
**Dr. Nancy McLaurin**, Professor of English  
**Nancy L. Raper**, Assistant Professor of English



**Mrs. Daisy Cotton**, Assistant Professor of English



**Van Polyson**, Assistant Professor of Spanish

**Dr. Jose Mario Tagle**, Assistant Professor of Spanish



**Dr. Hoyt E. Bowen**, Professor of English



# NATURAL SCIENCE



**Jethra O. Manly**, Professor of Biology



**Georgia Haswell**, Professor of Mathematics



**Dr. John G. Haeslaap**, Associate Professor of Biology

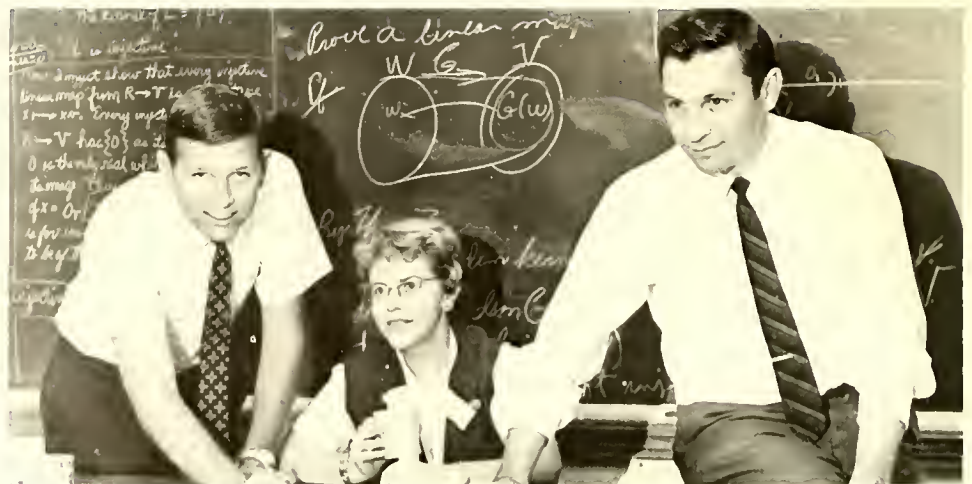

**Delmas Petrea**, Assistant Professor of Mathematics, **Jean B. Mobley**, Associate Professor of Mathematics, **Wade T. Macey**, Assistant Professor of Mathematics

**Dr. John Marion Speer**, Assistant Professor of Biology





**Steve C. Dial**, Assistant Professor of Biology, **Robert H. Crowl**, Associate Professor of Biology



**Dr. J. Michael Riemann**, Assistant Professor of Chemistry



**Clyde H. Robertson, Jr.**, Professor of Biology



**Dr. Donald C. Jackson**, Assistant Professor of Chemistry



**Dr. Harold P. Stephenson**, Professor of Physics, **Dr. Philip Edward Hamerick**, Assistant Professor of Physics



**Dr. Joseph T. Echols**, Associate Professor of Chemistry



# RELIGION AND PHILOSOPHY



**Mary F. Floyd**, Professor of Religion

**William C. Whitt**, Instructor of Sociology, **John W. Slaughter**, Assistant Professor of Philosophy, **Richard L. Eslinger**, Assistant Professor of Philosophy.



**Dr. George M. Schreyer**, Professor of Christian Education, **Dr. Makoto Harada**, Instructor in Greek

**Dr. J. Horace Maness**, Assistant Professor of Religion





# SOCIAL SCIENCE



**Dr. William D. Cotton**, Professor of History



**Eugene I. Earnhardt**, Assistant Professor of History



**Dr. G. Clifton Ervin**, Assistant Professor of Sociology



**Dr. Edward E. Horne**, Associate Professor of Psychology

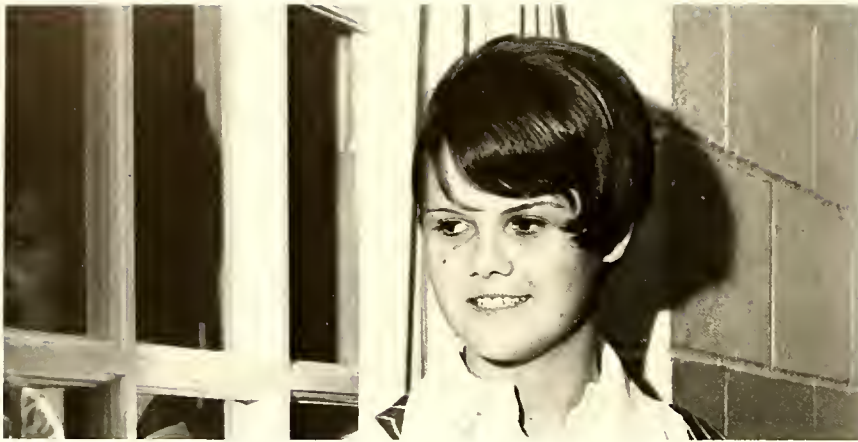

**Stephania Hyatt, Secretary.**



**Kay Johnson, Treasurer.**



**John McGeorge,  
First Vice President.**



**Peter LaRoche, Second Vice-President.**



**Bob Hillyer, President.**



# SHMEN



Lindo Weatherford, Brendo Honby, Betty Block, Kothy Wood, Nancy Cox, Chris McClory, Pot Kirk, Kothy Chondler, Joonne Robinson, and Cheryl Greene.

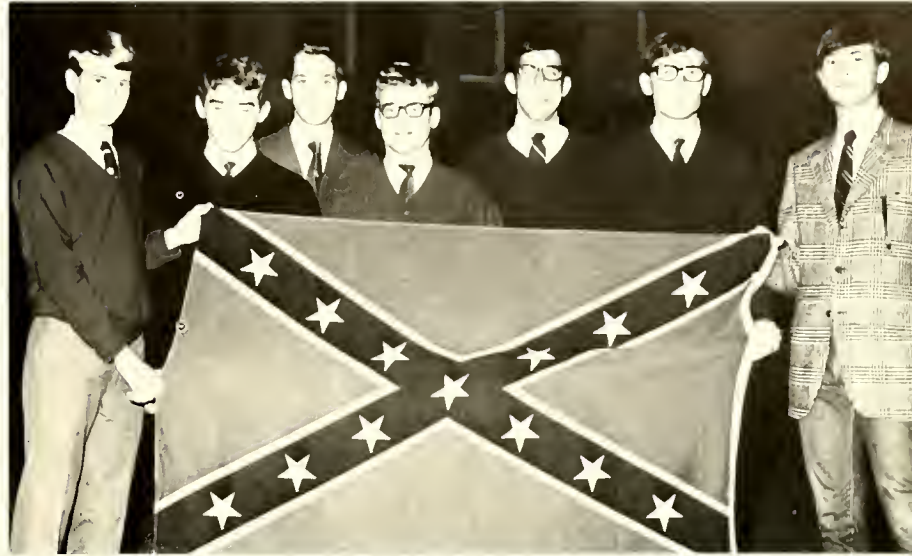

First row; Bob Greene, Jim Phillips, Steve Amick, Rich Goskill and Doug MacCloid, Second row; Steve Wolford and Dove Woller.



First row; Daphne Gooding, Deborah Narmon, Libby Fraiser, Barboro Miller, Marsha Morrison, Horriet Mauney, Condice MocMoyle, Ann Yeoger, Gail Stacker, Julio Poindexter, Jon Jordon, and Kathy Gering. Second row; Evie Voss and Notolie Sharpe.





First row; Mike Cline and Rannie White. Second row; Phil Cale and Jim Ellis. Third row; Phil Cale and Jim Ellis. Third row; Mike Smith, Wayne Johnson, and Wilson Caward.



First row; Susan Andrews, Brenda Hanby, Becki Haygood, Betty Black, Martha DePrima, and Linda Weatherford. Second row; Chris McCary, and Pat Kirk.



Tony Lanier, Mike Micelli, Neil Flint, Richard Parris, Jeff Bast, Dave Saay, Kemp Harvey, Arnald Gardo, Phil Smith, Jahn Baehr, and Ted Ayatte.



First row; Judy Beaver, Trudy Austin, Jill Brooks, Becky Slaap, and Sharan Hawell. Second row; Martha Brandon, Barbara Garten, Millie Fisher, Kris Harris, Betty Helms, Linda Breeze, Jaan Sanford, Nancy Fard, and Jeanne Perkins.





Seated; Linda Kacsis, Charlotte Caaper, Margie Young, and Gail Galdman. First raw; Gwen Burris, Sherri Smawley, Ann Calsan, Maggie Hardman, and Susan Kelly. Second raw; Toddy Larsan and Trudi Owens. Third raw; Jane Edwards, Pat Rixan, and Jayne Davis.



First raw; Andrea Briles, Judy Brawn, Mary Saulter, Ann Jacks, Jerri Janes, Beverly Pattan, Debby Marane, and Teresa Phillips. Second raw; Diane Hapkins, Cathy Bridgeman, and Melissa Watkins. Third raw; Reva Chambers.

First raw; Gail Gallaway, Kathy Watsan, and Sandra Nelsan. Second raw; Ellen McFarland, Libby Chambers, and Vicky Vinsan. Third raw; Kay Lutz, Janice Rueter. Fourth raw; Sherry Lefler and Dianne McCarty. Fifth raw; Jan Wardlaw and Mary Ellen Weinstack. Sixth raw; Nany Stewart.







First row; Nancy Tate, Banny Laary, Patrice Dombrowski, Eva Sawyer, Matry Roberts, Tinsey Hancack, Barbara Marrill, and Diane Simpson. Second row; Caral Caaper, Vicky Starnes, Judy Hawks, Melady Gaunt, and Lindsay Stabler. Nat pictured; Janet Hortan.



Seated; Bert Adkins. Standing; Clarence Ildertan, Chris Wells and Tam Daggett.



First row; Janice Query, Cheryl Collins, Sally Frimptan, Danna Wright, and Judy Hash. Second row; Diane Fink, Stephania Hyatt, Janice Waller, Caraline Goodwin, Gail Griffin, Pat Kafka, Debbie Burnett, Caraline Yark, and Paula Sigman.



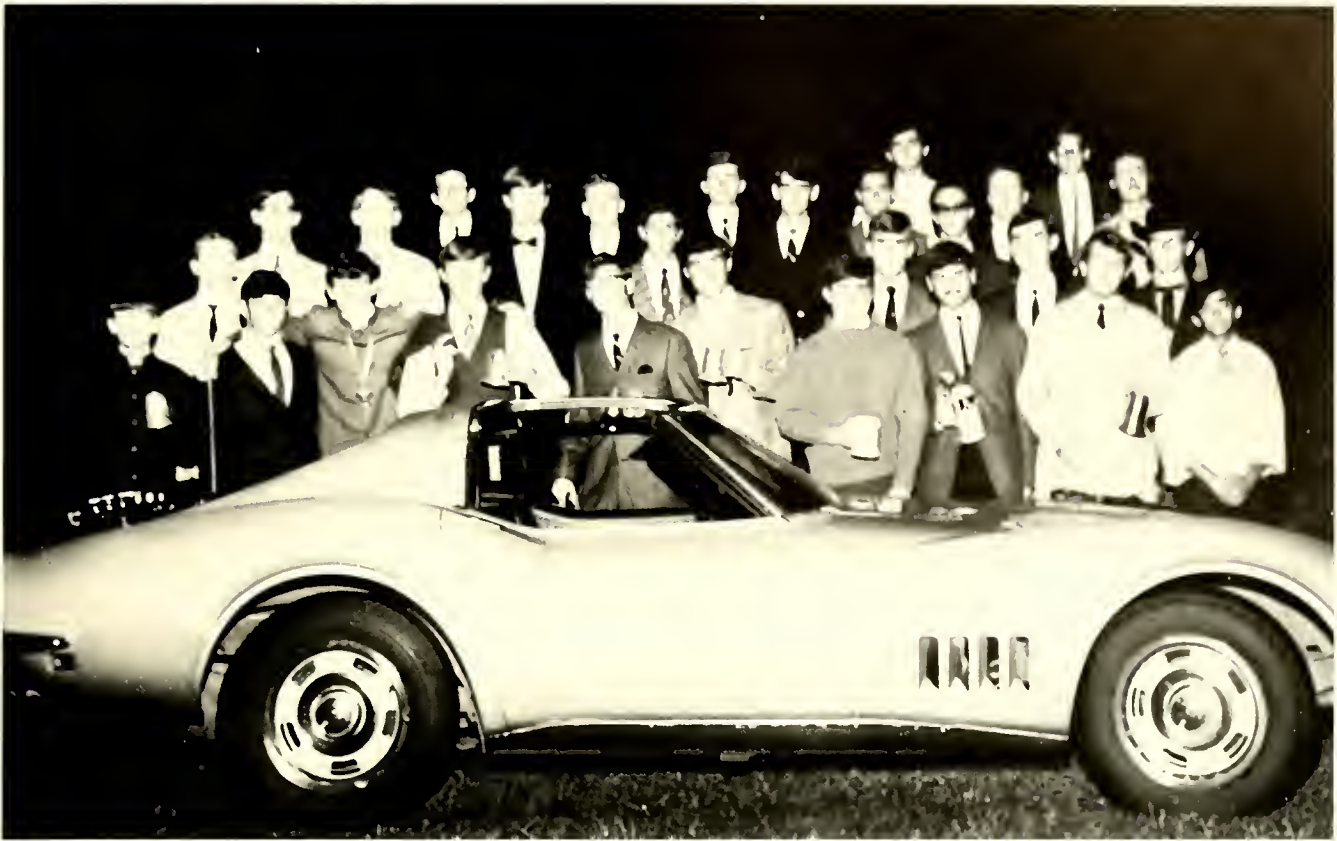

First Row: Ray Palumbo, Elliot Campbell, Bob Chessia, Don Miller, Craig Washburn, Charles Wray, Russ Meyers, Bob Hillyer, Paul Blake, and Bert Cabataje. Second Row: Dan Flack, Richard Linville, Rudy Cannon, Bill Parker, Mike Leaf, Willy Hinson, Jim Muir, and Gary Sweeting. Third Row: A. C. Whichard, Scott Lang, Paul Simson, Jim London, Stan O'Hal, Wes Leiphart, Charles Munyon, Bab Fletcher, Dan Carl, and David Tilestan.



First row; Linda Payseur, Lee Neff, Kay Johnson, and Phyllis Cachran. Second row; Debby Powell, Teresa Shatterly, Carol Williams, Kathryn Conrad, and Nancy Bellamy. Third row; Delilah Paturzo, Dorma Washam, Norma Webster, Betty Kimrey, and Brenda Joble.





First row; Bob Hientzer, Andy Walker, Gene King, Jim Phillips, Dan Beitzel, Ran Phillips, and Walter Sikes. Second row; Barry McCann, Eric Nazie, Frank Haneycutt, and Rich Haas.



First row; Jahn Fruend, and Bab Richardson. Second row: Jim Harris, Dave Jahnsan, Paul Massey, George Yancey, and Edward Kach.



First row; Nancy O'Happe, Nancy Bradley, Darlene Rabinsan, Meredith Gastan, Linda Peeler, and Susan Walker. Second row; Sandra Currin, Fairy Sue Davis, Shekia Haaks, Kay Reynolds, Nancy Ollis, and Gretchen Beard.





First row, Wolker White, Greg Reid, Ken Hicks, Pete Tobiez, and Brent Porker. Second row; Eric Jorde, Steve Cude, John McGeorge, Phil Croomb, Gary Bortlet, Dove Whitfield, Rabby Moore, and Bill.



Phil Monly.



First Row: Pot McAden, Nency Wilson, Brendo Cratts, Anito Summey, Pom Austin, Susie Needham. Second Row: Jody Williams, Koren Jernigan, Johnsie Hudspeth, Kothy Willis, Sally Rawlings.





Larry Griffin, President



Kathy Wood, Vice-President



Terry Hunsucker, Secretary



Helen Sparks, Treasurer

# SOPHOMORES





Ken White, Dennis Dull, Dwight Kincoid, Jim Stillwell, Don Holder, and Harry Comer.

First row; Dione Wolker, Kothi Wood, John Leighton, Lee Cunningham. Second row, Lee DAVIS and Ann Bridgemon. Third row; Dione Cline.



Ann Wynn, Cothy Richmond, Ann Shipley, Kotie King, Shoron Spencer, Nonci Sherriff, Carolyn Block, Joon Borne, and Carol Sue Enfield.







First row; Ava Thomasan, and Terry Hunsucker. Second row; Sandra Greene, Raberta Schneider, Rhanda Fleming, Betty Van Fassen, Pam Reeves, and Pam Rabbins. Third row; Marty Painter and Susan Zickler.



First row; Tom Young, Jim Kever, and Everett Alexander. Secand raw; Jahn McInnis, Andy Prince, Rich Casgrave, and Chet Jennings.



Lilla Butner, Reba Deatan, Wanda Morris, Karen Pardue, and Martha Essic.





First row; Carlos Dudley, Beverly Cranford, Jennifer Carraw, and Jane Zercher.  
 Second row; Ruth Stanhape, Cheryl Jefferies, Cannie Cambs, and Jeannie Allen.



Paulette Balfrey



First row; James Scatt, Larry Wyatt, and James Shaaf.  
 Second row; Jackie Lewis, and Fred Wilkins.



First row; Ann Duncan, Stephanie Crawl, and Phyllis Mason. Second row; Janet Carter, Faith Fugundas, Susan Christopher, Wickie Peeler, and Ellen Nifong.





Jaey Earnhardt, Jane Neuman, Gearge Stevensan, Larry Griffin, Judy Maris, Linda Beauregard, Jeannie Knat, and Kae Everhardt.



First row; Pam Stevensan, Dede Wingender, Lucretia Hurley, Gayle Lanier, Bannie Lambert, Nancy Webster, and Terry Titshaw. Second row; Lynn Waddell, and Mary Ellen Franks.



Lenny Ramana, and Andy Allen.





First row; Sid Campbell, Rager West, Jack Hewins, Jae Early, George Mills. Second row; Harry Mars, Dick Fetter, Guy Suttan, and Ran Chapman.



Paul Skofield.



First row; Richard Burkhardt, Jack Fartune, John Banner. Second row; Jahn Mayfield, Phil Forris, Fred Brawn, and Gene Walker. Third row; Robert Thampsan, Bill Yakeley, and Jeffrey Ames.



First row; Helen Sparks, Betty McKinney, and Myra McMillan. Second row; Jan Simanson, Karen Ehret, Amanda Fard, Calleen Lieck, Vickie Willis, and Leslie Martin.





First row; Mark Dill and Susan Wallace. Second row; Jim Ellis, Stakes Mayfield, Art Marshall, Bill Narman, and Joe Maare.



First row; Katie Gentry, Mary Ellen Yark, Kathy Gentry, Marty Hill and Patty Clark. Second row; Ann Marsh and Charlotte McGill.

Sandra Ward, Barry Pillaw, Windy Reid, Mike Steven, Anita Raak and Jim Kaance.







First row; Matthew Bates, Bruce Cooper, Tom Kirkland, and David Duke. Second row; Stan Williams, Mike Cole, and Mike Sanders.



First row; Jeff Logan, Mike Stowe, Archie Cowen, and Ken Larson. Second row; Jeff Bertine, and Milt Shore.



First row; Ike Apple, Richard Baber, and Bryon Parnell. Second row; Jerry Wright, Danny Suggs, Cliff Elliot, Doyle Shaw, and Bobby Baber.



# JUNI-ORS



Linda Winslow, Secretary.



Cindy McAdams, Vice President.



Johnny Morgan, President.



Jane Beaver, Treasurer.





Christine Claytan, Jane Brawn, and Janice Page.



First row; Ran Anderson, Mati Reinfeldt, Richard Fax, and Pete Demaree. Second row; Rager Halcombe.



First row; Ned Hicksan, Silvia Radriguez. Second row; Jerry Derr, and Bannie Michelback.



First row; Babby Gaadman and Tina Lisner. Second row; Rita Blakly, Barbara Brawn, and Vicki Bawman.



Alan Waad.



Jane Benfield, Susan Owings, Nancy Dehart, Karen Merrill, and Evelyn Carlton.

Susan Callette, Betty Tuggle, Dawn Melchar, and Casey Jablin.







Kathy Vornadore, Johnnie Sigmond, Helen Honcock, Lottie Bowis, Doris Reynolds, and Rito Smith.



First row; Jone Rooch and Lindo Grube. Second row; Judy Goultney and Jeonne Lowder.



First row; Alan Reifsnyder, and Herb Parunok. Second row; Steve Hossmer, Benny Clodfelter, and Som Lowder.



Kathy Bales, Chip Bailey, Susan Baldwin, Jim Blackwell, Ferne Stith, and Pam Tucker.



Dwight Hennant, Gareth Beshears, Paul Hendrick, and Wayne Davis.

Mickie Wszalek, Jeff Enfield, and Bob Perry.







First row; Bonnie White, Noncy Brown, and Marge Clork. Second row; Barbaro Smith and Susan Smith.



Arthur Hitch, Henry Culp, and Joe Goskey.



Johnny Morgon, Dovid Smith, and Ron Durning.



Paul Phillips, Mac Lee, James Allen, and Tim McSwain.



First row; Martha Mitchum, Kathy Bartlett, and Caralyn Strickland. Second row; Sharan McKenzie, Jenny Flynn, and Nancy Canfield.



Susan Styles, Larry Jahnsan, Fran Beebe, and Cindy Mc-Adams.





Buz Beeson, Tuck Hill, Malcom Harrison, Rick Blackwood, and Tom Nicholson.



Carmon Benidit, Debbie Carl, Suson Rae, Lindo Love, and Fondo Fories.



First row; Dennis Hirshmilller. Second row; Gerry Smith, Steve Silen, and Jim Wollin.



Mory Licari, and Liby Sexton.



First row; Ethel Bell, Lulo Loil, and Shirley Simon. Second row; Ellen Culp, Anno Contrell, and Dawn Cax.



Zub Jones, Tom Moon, Jeff Gilley, and Tim Reeves.





First row; Danielle Bivins, and Jackie Reading. Second row; Susan Padgent, and Jenny Ragers.



First row; Carlas Creamer, Jim Burkhart, and Bab Haskins. Second row; Bab Englebretson, Jim Tusanew, and John Riker.



Mike Windle, Butch Janes, and Jahn Sukala.



**Jim Fry, President**



**Bill Medlin, Vice-President**



**Chris Sturgis, Treasurer**



**Judy Ingram, Secretary**

# SENIORS





**Sandra Allen.**



**Dave and Pat Argo.**

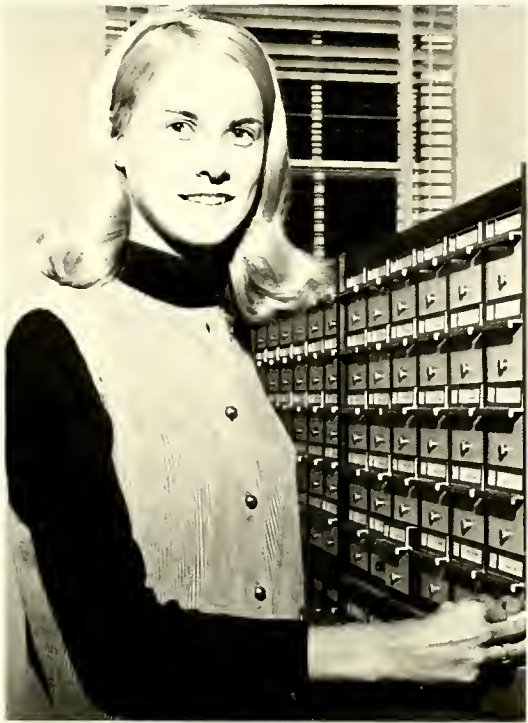

**Brenda Baity.**



**Steve Baker.**



**Jim Barger.**



**Martha Jo Baker.**

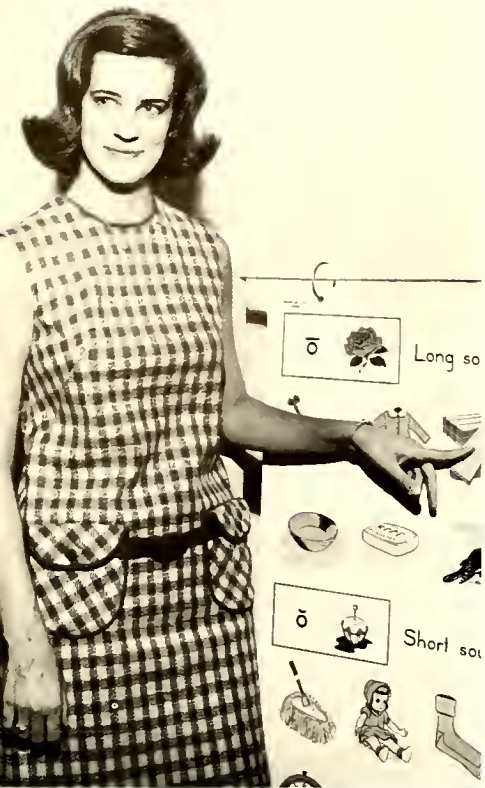

Linda Beaman



Sandra Bennett.



Stan Biggers.



Judy Biehn.



Diane Bilin.



Mary Blundon.



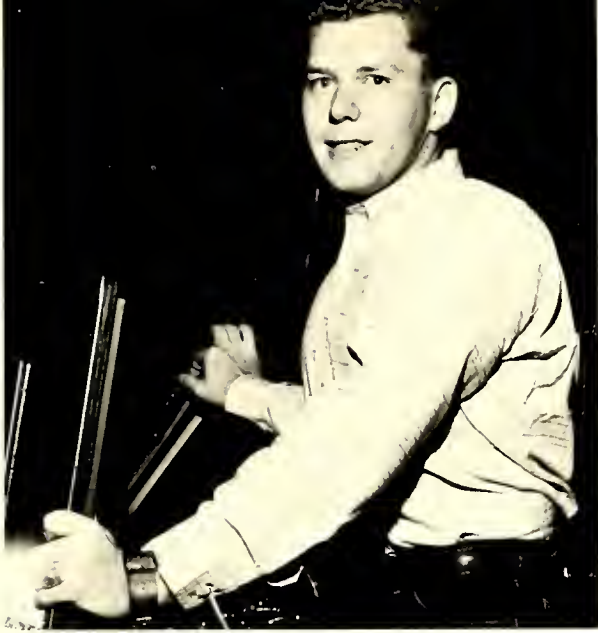

**Jerry Boyer.**



**Craig Brindle.**



**Joanne Broyles.**



**Charlie Bruton.**



**Ann Bryant.**



**Dean Bryson.**



Mary Lau Burns.

Marilyn Callendar.



John Carlton.

Narma Carter.



Barry Caviness.

Tam Chandler.







**Myron Chastain.**



**Betty Clark.**



**Janet Cohee.**



**Nancy Cooper.**



**Tom Corbell.**

**Daye Cowles.**



**Candy Corson.**





Ron Crowe.



Jean Crowgey.



Mory Culp.



Bonnie Dehner.

Mike Donaldson.



Horry Dutton.







**Carol Duvall.**



**Diane Eagle.**



**Nancy Elledge.**



**Bret English.**



**Bill Everette.**



**Evelyn Floyd.**



**Walt Fink.**





Denny Forer.



Susan Fortune.



Janet Frazier.



Dick Funderburke.



Buddy Gaither.

Kathy Gamewell







**Martha Gantt.**



**Butch Gates.**



**Corrine Glover.**



**Bill Goodson, Linda Grant.**

**Sylvia Green.**



**Glenn Griffiths.**





Britt Hadley.



Mike Ham.

hold it,  
a little  
rebellion is  
a good thing,  
and necessary  
T. Jefferson



Larry Hasley.

Rich Harris.



Ski Hilenski.



Sylvia Heffner.





Elaine Holland.



Bobby Hollis.



Jane Hladys.



Dick Horton.

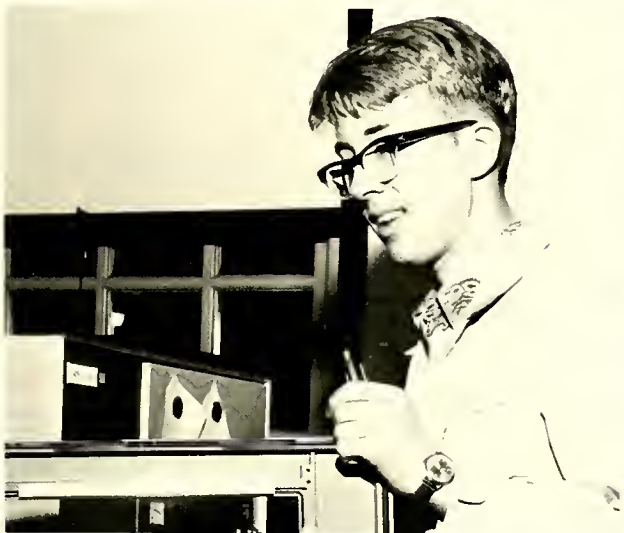

Gary Holtom.



Daphne Hurd.



Carol Jeffries.



Beth Johnson.



Edgar Johnson.



Ray Joyce.

Wayne Justice.



Ginny Kenderdine. HAUCER 19



Debbie Kates.







**Debbie Kriegner**



**Van Knox**



**Rick Knapp**



**Regina Kimery**



**Sara Kennedy**



Larry Lassiter.



Eric Lefko.



Kay Lennon.



Gail Lichtenstein.



Charles Litaker.





Susan Lively.



Ann Lockaby.



Louise Long.

Sandy Matheson.



Billie McCawly.



Elsie McClennen.



June and Steve McCormick.



Marion McCoy.



Bill McKinley.

Alyce Robertson, Doug McSwain.



Linda Merrill.





Jane Michael.



Judy Miller.



Roger Neal.

Richard Nicum.



Susan Nooe.



Jo Carol O'Donald



Larry Parker.



Lane Peeler.



Miles Philbeck.



Cindy Phillippi.



Virginia Phillips.



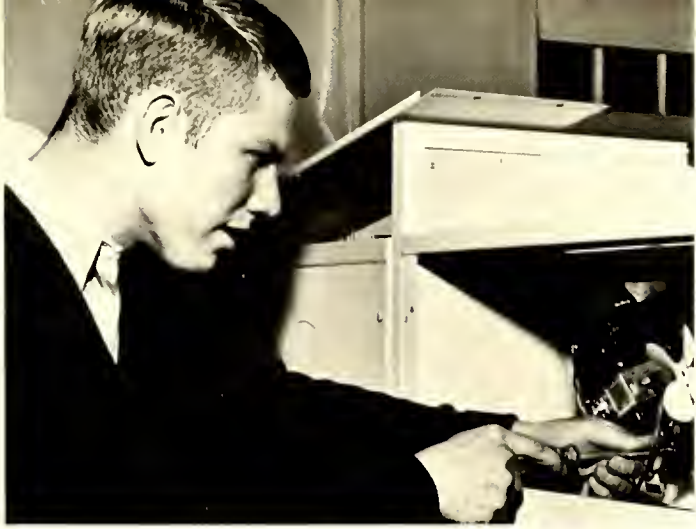

Steve Pinkston.



Carolyn Poindexter.



Griggy Porter.



Janice Rahn.



Susie Rankin.



Alan Reading.



**Benny Reavis.**



**Shelia Redding.**



**Marilyn Remata.**



**Graig Repass.**



**Ann Rice.**



**Charlie Robertson.**





Nancy Robinson.



Gary Rodden.



Don Rogers.



Herb Schneider.



Chuck Schubart.



Shirley Sellers.



Hack Sells.



Jim Shaver.



Scott Shaver.



Jan Shepherd.



Harry Sherrill.



Nancy Shoaf.





Betty Shue.



Bob Shuping.



George Singleton.



Laurie Skidmore.



Eldon Sloan.



Susan Smith.



Don Steed.



**James Thomas.**



**Frances Steere.**

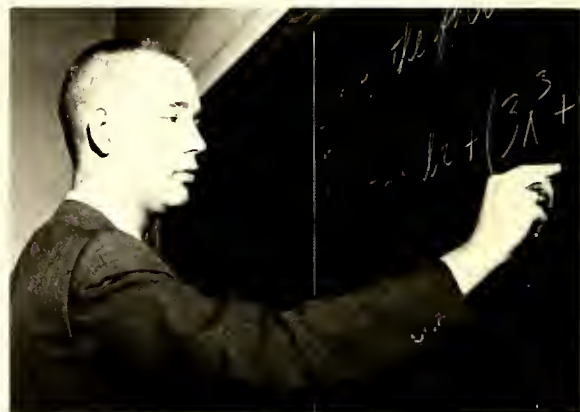

**Wade Thompson.**



**Jeanne Tarrence.**



**Patsy Trexler.**



**Linda Tickle.**



**Doug Trice.**





**Dan Turner.**



**Ned Van Dyck.**



**Martha Jo Walker.**



**Bobby Weant.**



**Nancy Wild.**



**William P. Wilkes, Jr.**



Joyce Williford.

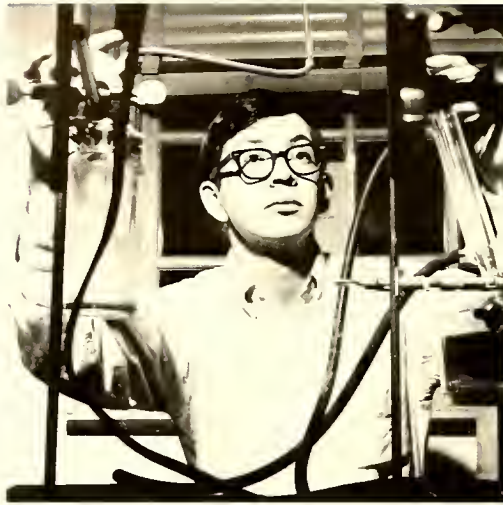

John Wilson.



Ken Witt.



Helen Wolken.



Vic Worry.



Bruce Yingling.



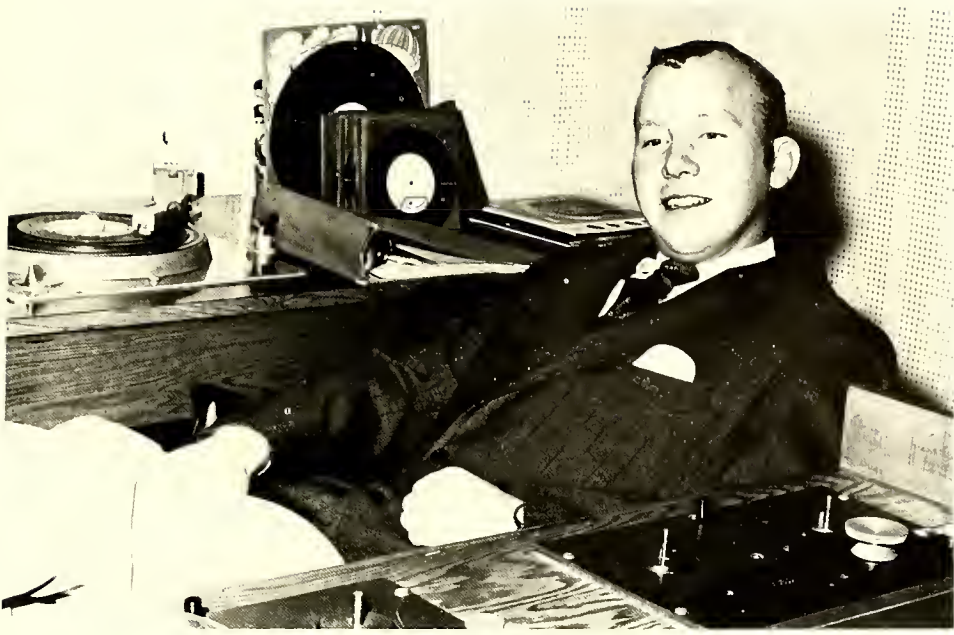





**First Row:** Herb Schneider, Vice Pres.; Bill Goodson, President; Brenda Baity, Secretary; Larry Lassiter, Treasurer.  
**Second Row:** Jone Michael, Elsie McClennon, Mary Culp. **Third Row:** Jackie Lewis, Roy Tonkin, Mike Morrison, Gory Smith. **Fourth Row:** Steve Silen, Ston Biggers, Poul Phillips, Dennis Hirshmilller

## ACCOUNTING CLUB

## ALPHA PHI OMEGA



**First Row:** Steve Diol, Advisor; Jeff Bost, Rick Brown, Moc Lee, 1st Vice Pres.; Mike Micelli, Gary Bohr, Sgt. of Arms.  
**Second Row:** Dick Callins, Stan Biggers, Joy Porker, Ronnie Phillips, Joe Moore, Jim Ellis, Treasurer; Woyne Morris, Historion. **Third Row:** Robert Bunch, Ed Heiner, President; Ken Larson, John Bonner, Charles Roybuck, Doug McCloin, Secretary; David Sullivan, 2nd Vice Pres.





Charles Reavis, President; LeRay Davis, Treasurer; Diana Cline, J. Padrig Achesan, Advisar; Ned Hicksan. Nat pictured: Lee Cunningham, Bab Hoskins

## ALPHA PSI OMEGA

## BAPTIST STUDENT UNION



**First Row:** Herb Parunak, President; Jenny Ragers, Vice Pres.; Jim Shaver, C.L.C. Rep. **Second Row:** Stephanie Hyatt, Dianne Hopkins, Janice Waller, Susie Needham, Sharan Hawell, Andrea Briles. **Third Row:** Benny Cladfelter, Jim Phillips, LeRay Tonkin, Mike Morrison.





Mory Nell Sounders, George Singleton, Corol Duvoll, Suson Lively. **Second Row:** Dione Eagle, Chorles Reovis, Debbie Kelly, Nency Elledge, Edgor Johnson, Ann Morsh,, Chorles Litoker

## CHAMBER SINGERS

## CHAPEL CHOIR



**First Row:** Kothleen Gentry, Libby Chambers, Sally Rawlings, Dorlene Rabinson, Shoron Howell, Nency Bellomy, Lindo Breeze, Sherry Lefler, Judy Hash, Andrea Briles, Charlotte Coaper, Kothryn Gentry, Lindo Weatherford. **Second Row:** Trudy Owens, Carolyn York, Morta Di Prima, Janice Waller, Corol Williams, Dormo Woshan, Tereso Shatterly, Nency Ollis, Susi Wolloce, Susie Andrews, Ann Colsan. **Third Row:** Mike Smith, Tom Langley, Bill Normon, Ned Von Dyck, Guy Sutton, Steve Hassmer, George Yoncey.





**First Row:** Suson Lively, Becky Sloop, Susie Andrews, Debby Kelly, Ruth Stanhope, Janice Reuter, Mary Licari, Mary Nell Saunders, Gail Lichtenstein, Nancy Elledge, Susan Walker, Susan Zickler, Jeannette Nott. **Second Row:** Joyce Earnhardt, Stephanie Crowl, Doris Lowder, Diane Eagle, Andrea Nugent, Diane Cline, Nancy Stewart, Kay Lutz, Kathi Wood, Susan Podgette, Jane Newman, Pat McAden, Anne Marsh. **Third Row:** Jeanne Crowgey, Sally Rawlings, Carol Duvall, Mike Smith, Joe Gaskey, Fred Brown, Steve Shoaf, Steve Hassmer, George Singleton, Susie Needham, Betty Clark. **Fourth Row:** Richard Chandler, Herb Parunak, Tom Langley, Ned Van Dyck, Roger Gramling, Don Layton, Andy Cotton, Charles Reavis, Edgar Johnson, Charles Litaker

## CHORAL UNION

## CHRISTIAN EDUCATION FELLOWSHIP



**First Row:** Annice J. Thompson, Gail Lichtenstein, Publ.; Anita Raaks, Ann Bryant, Carmen, L. Valle, Susie Andrews, Fresh. Rep. **Second Row:** LeRoy Tonkin, Jr., Jim Phillips, Alyce Robertson, Vice-Pres., Stephanie Hyatt, Carolyn York. **Third Row:** Mike Morrison, Ricjard Burkhart, Jackie Reading, Karen Merrell, Susan Owings





**First Row:** Jufy Ingrom, Jeonnie Torrence, Pom Robbins, Mory Lou Burns. **Second Row:** Lorry Griffin, Bob Hillyer, Dick Funderburke, Paul Phillips. **Third Row:** Jim Shaver, Deon Bill Briggs, Lorry Halsey, Johnny Morgan, Ron Crowe

## DEAN-STUDENT ADVISORY COUNCIL

## DELTA SIGMA



**First Row:** Joonne Broyles, President; Kotny Boles, 1st Vice Pres.; Mickey Lewis, 2nd Vice Pres.; Beth Blanton, Secretary; Janet Cohee, Treasurer. **Second Row:** Diane Billin, Morcio Fox, Ann Shipley, Louise Long, Ann Bryant, Bonnie Michelboch. **Third Row:** Libby Settle, Karen Merrell, Candy Corson, Ann Duncon, Foith Fogundus, Kothi Wood





**First Row:** Susan Owings, Sec., Treas.; Jim Woolins, President. **Second Row:** Ann Bryant, Carolyn York, Stephanie Hyatt. **Third Row:** Mike Morrison, Karen Merrell, LeRay Tonkin. **Fourth Row:** Jim Phillips

## FELLOWSHIP TEAMS

## FRENCH CLUB



**First Row:** Marcia Fox, President; Dr. Paul Amash, Advisor; Dede Wingender, Vice Pres. **Second Row:** Teresa Yow, Sylvia Rodriguez, Ray Palumbo, Nancy Canfield. **Third Row:** Regina Kimery, Sheila Redding



**First Row:** Charles Litaker, President; Stephanie Crawl, Vice Pres.; Debby Kelly, Secretary; Diana Cline, Treasurer.  
**Second Row:** Jean Crawgey, Kay Lutz, Jeanne Torrence. **Third Row:** George Singleton, Diana Eagle, Nancy Elledge, Benny Reavis

## AMERICAN GUILD OF ORGANISTS

## KAPPA CHI



**First Row:** Herb Parunak, Vice Pres.; Bill Medlin, Chaplain; Britt Hadley, President; Alan Reifsnnyder, Treasurer; Benny Cladfelter, C.L.C. Rep. **Second Row:** Steve Hassmer, Tam Langley, Rager Gramling, David Waller, Phillip Cale. **Third Row:** Tammy Yarbraugh, Bill Everett, Robbie Maare, Gary Hunt, Jeff Ames





**First Row:** Goreth Besheers, President; Horry Dutton, Treasurer. **Second Row:** Butch Jones, Bob Bober, Doyle Shaw, Ron Pornell, Horoce Grigston Porter, Jr. **Third Row:** Dennis Forer, Doug Trice, Dove Argo, Bruce Yingling. **Fourth Row:** Bob Engebretsen, Steve Pinkston, Borry Covenese, Bill Goodson

## LETTERMEN

## LUTHERAN STUDENT ASSOCIATION



Jim Shoaf, President; Betty Shue, Vice Pres.; Judy Biehm, Judy Miller, Morillyn Remeto



**First Row:** Sandra Bennett, Lane Peeler, Chief Marshall, Betty Clark. **Second Row:** Judy Miller, Marillyn Remeta, Jane Micheal, Nancy Shaaf, Sylvia Heffner. **Third Row:** Jan Shepherd, Miles Philbeck

## MARSHALS

## MENS HOUSE COUNCIL



**First Row: Kluftinger:** Rick Brawn, President; Carven Staut, Vice Pres.; Jim Phillips, LeRoy Tankin, Mike Marrison. **Second Row: Plyer:** Dan Wilson, Benny Cladfelter, Brent Parker, Jahn Magnusan, Dave Whitfield, Ken Hicks, Henry Misenheimer, Jahn McGeorge. **Third Row: Ervin:** Stan Biggers, President; Ken Witt, Dennis Hirshmillier. **Vaughn:** Paul Hendrick, President; Rick Blackwaad, Mac Lee, Dan Turner





Dr. John Eddins, Diane Eagle, Charles Reavis, Charles Litaker, Susan Lively, Debby Kelly, Susan Zickler, Carol Duvall, George Singletan, Nancy Elledge, Edgar Johnson. Not Pictured: Jeanne Crowgey, President.

## MISSIONS CLUB

## MUSIC EDUCATORS NATIONAL CONFERENCE



**First Row:** Jane Benfield, Publicity; Jeanne Torrence, Vice Pres.; Marian McCoy, President; Susan Pageant, C.L.C. Rep.; Nancy Ollis, Sec-Treas. **Second Row:** Steve Hassmer, Ann Lockaby, Jim Phillips, Linda Love, David Tileston, Linda Payseur, Don Beitzel, Edward Koch



Dan Beitzel, Jim Phillips, Edward Koch

## NEWMAN CLUB

## ORDER OF SUNDIAL



**First Row:** Ann Bryant, President, Larry Halsey, Vice Pres.; Norma Carter, Sec. **Second Row:** Susan Styles, Mary Lou Burns, Louise Lang, Susan Fortune, Johnny Morgan. **Third Row:** Bill Medlin, Benny Reavis, Lula Lail, Ski Hilenski, Judy Ingram, Bill Gadsan





Mory Lou Burns, Steve Pinkston, Dave Argo, Judy Ingrom, Louise Long, Lorry Holsey

# OUTSTANDING SENIORS

## PHI DELTA SIGMA



**First Row:** Betty Clork, Sylvio Hefner, Marilyn Remeta, Sondra Bennett. **Second Row:** Noncy Shoaf, Miles Philbeck, Lane Peeler, Jon Shepherd, Jone Micheol



**First Row:** Ned Hicksan, President; Kathi Waad, Sec-Treas.; Benny Reavis, Vice Pres. **Second Row:** Margaret Hardman, Anita Raaks, Gail Goldman, Lee Cunningham, Diana Cline. **Third Row:** Jeannette Natt, Libby Chambers, Larry Griffin, Patty Dambrowski, Henry Misenheimer. **Fourth Row:** LeRay Davis, Danny Jahnsan, Mr. J. Padraig Achesan, Advisor; Richard Hewitt, Dan Laytan, Dave Tilestan

## PLAYMAKERS

## SCIENCE CLUB



**First Row:** Betty Tuggle, Vice Pres.; Marian McCay, Treasurer; Sylvia Green, President; Dolly Mullis, Virginia Phillips. **Second Row:** Lane Peeler, Mike Marrison, Helen Walkin, Tim Reeves





**First Row:** Charlotte Cooper, Nancy Shoaf, President; Jim Shoof, Vice Pres.; Jane Hladys, Sylvia Heffner, Treas.; Ginny Kenderdine, Susan Christopher. **Second Row:** Virginia Phillips, Betty Shue, Judy Beihn, Jeannie Torrence, Bonnie Michelback, Sheila Redding, Sylvio Green, Judy Brown, Jerri Jones, Wanda Morris, Lindo Kocsis. **Third Row:** Judy Miller, Daphney Herd, Mary Lou Burns, Helen Sparks, Nancy Wild, Jenny Flynn, Cathy Bortlet, Nancy Camfield, Normo Corter, Louise Long, Barbra Morrill. **Fourth Row:** Morillyn Remeto, Shoron McKinze, Sandra Allen, Kothy Boles, Regino Kimery, Ann Closs, Trudy Owens, Candy Corson, Joy Sscryster. **Fifth Row:** Pom Austin, Koren Jernigon, Pat McAden, Nancy Ollis, Bonnie Dehner, Martha Gantt, Jim Scott

# STUDENT NATIONAL EDUCATION ASSOCIATION

## PEP CLUB



**First Row:** Diane Hopkins, President; Stephanie Hyott, Sec-Treas.; Cherly Collins, Chorlotte Cooper, Suson Kelly, Lindo Kocsis. **Second Row:** Debbie Morone, Judy Brown, Borbro Garten, Vickie Storlens, Carol Cooper, Ann Colson. **Third Row:** Nancy DeHart, Karen Merrell, Dolly Mullis, Pot McAden, Susan Needham





**First Row:** Marian McCay, Vice President; Steve Hassmer, President; Susan Pageant, Co-Fellowship; David Waller. **Second Row:** Ann Lackaby, Jeanne Tarrence, Linda Lave, Linda Payseur, Susan Walker, Kathy Gering. **Third Row:** Pat McAden, Janie Brawn, Caralyn Yark, Caral Williams, Jayce Schryer, Nancy Ollis. **Fourth Row:** Rager Gramling, Gene Walker, Alan Reifsnnyder, Rabbie Maare, Richard Burkhardt, Tam Langley, David Tilestan

## UNITED METHODIST STUDENT MOVEMENT

## WOMENS HOUSE COUNCIL



**First Row: Pent House:** Marge Clark, President; Alyce Rabertson, Elaine Halland, Betty Clark, Gail Lichtenstein, Susan Styles. **Second Row:** Beth Blanton, President; Nancy Caaper, Vice Pres.; Sandy Green, Linda Winslaw, Terry Hunsucker, Vicky Pealer, Pam Reeves, Ellen Nilfany, Ann Rice, P.H., Nancy Brawn, P.H. **Third Row: Merner:** Karen Ehret, President; Dede Wingender, Vice Pres.; Stephanie Crawl, Mickey Michael, Jane Gray Waaten, Tina Leisner, Rita Blakely, Barbara Brawn, Pam Tucker, Fern Stith. **Fourth Row: Cline:** Susan Owings, President; Jenny Flynn, Vice President; Ellen Culp, Ann Lackaby, Sharan McKinzie, Phylis Masan, Evelyn Carlton, Jane Beaver, Susan Christopher. **Fifth Row: Washington:** Ann Bryant, President; Mary Culp, Vice President, Diane Bilin, Shelia Redding, Regina Kimery, Cathy Gamewell, Narma Carter, Bannie Dehner, Janet Cahee, Caral Duvall





**First Row:** Lindo Peeler, Terry Hunsucker, Sheilo Redding, Dally Mullis. **Second Row:** Dione Hopkins, Nancy Tate, Corol Cooper, Vickie Starlens, Judy Hawks, Jeonne Perkins. **Third Row:** Roberta Schneider, Gretched Beard, Merdith Goston, Wonda Morris, Micky Lewis, Bonnie Dehner

# WOMEN'S RECREATION ASSOCIATION

## WHO'S WHO



**First Row:** Beth Blanton, Susan Styles, Louise Long, Ann Bryont, Judy Ingrom. **Second Row:** Mary Lau Burns, Suson Fortune, Bobie Goodman, Suson Lively. **Third Row:** Jim Shover, Jim Wallin, Bill Goodson





**First Row:** Sid Campbell, President; Sandra Allen, Secretary; Joe Early, Treas. **Second Row:** Nancy Bellamy, Dorna Carter, Nancy Webster, Mary Blundan. **Third Row:** Stan Williams, Wayne Morris, Tommy Thamas, Jim London, Charles Wray, Tam Langley

## YOUNG DEMOCRATS CLUB

## YOUNG REPUBLICANS CLUB



**First Row:** Tam Maan, President; Myran Chastain, Vice Pres. **Second Row:** Kathie Parker, Sally Frimpter, Mark Deal, Treasurer; Faith Fagundus, Secretary; Susie Needham. **Third Row:** Bannie Dehner, Caralyn Gaadwin, Dianne Firry, Pat McAden, Sandra Bennett. **Fourth Row:** Butch Janes, Sue Baldwin, Cherly Callins, Debbie Marane, Stephanie Hyatt, Fred Wilkinson. **Fifth Row:** Dan Ragers, Jackie Lewis, Art Hitch, Dan Turner, Steve Silen, Lenard Ramana, L. B. Allen





*Starnes, Inc.*

Albemarle, N.C.



Jewels, Gifts, Photographic Supplies

*G. B. Weaver & Sons*

INCORPORATED

ELECTRICAL COMPANY

CONTRACTING & REPAIRS

Box 528  
DIAL 636-2561

SALISBURY, N. C.

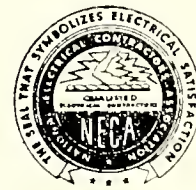

Pfeiffer Cheerleaders affirm what's known already.  
Coca-Cola has the taste you never get tired of . . .  
Cake after Cake after Cake.

COCA-COLA

Bottling Co.

Albemarle, N.C.





Students, take a break for a country hom, fried chicken or seafood dinner. Dine at the Motel Restaurant.

## MOTEL RESTAURANT

At the intersection of 49 & 52  
Richfield, N. C.

## PARKER'S GROCERY

Grceries & Gosoline  
"Hoppy to serve the  
Pfeiffer Community"  
¾ Mile Toward Albemorle  
Route 52

## *Moose's*

Men's Weor

Lodies' Weor

Students' Weor

131-35 N. Second Street  
Albemarle, N. C.



Money is a problem for **Dave Argo** and **Pat Norton**; but Cobarrus bankers are professional money-hondlers, Cobarrus Bank and Trust, 160 West Moim in Albemorle features the new "no-service-charge" system for thrifty students.

## CABARRUS BANK AND TRUST

## LORCH PLUMBING AND HEATING COMPANY

Plumbing—Heating—Air Canditioning  
Roofing—Sheet Metal Work

221 North 2nd Street

Phones YU 2-2100—YU 2-2109

Albemarle, North Carolino



## CAROLINA MOBILE HOMES

Granite Quarry

Carolina transportable homes are completely finished and furnished. Examine a Carolina Home at your dealer's lot. The finest built.



Choose the latest style of men's or women's shoes at Paterson's Shoes on West Main Street in Albemarle. **Bill Goodson** tries conventional loafers, tassels, and wing tips by Florsheim. For the girls, Paterson's has hose, hats, and handbags.

## PETERSON'S SHOES

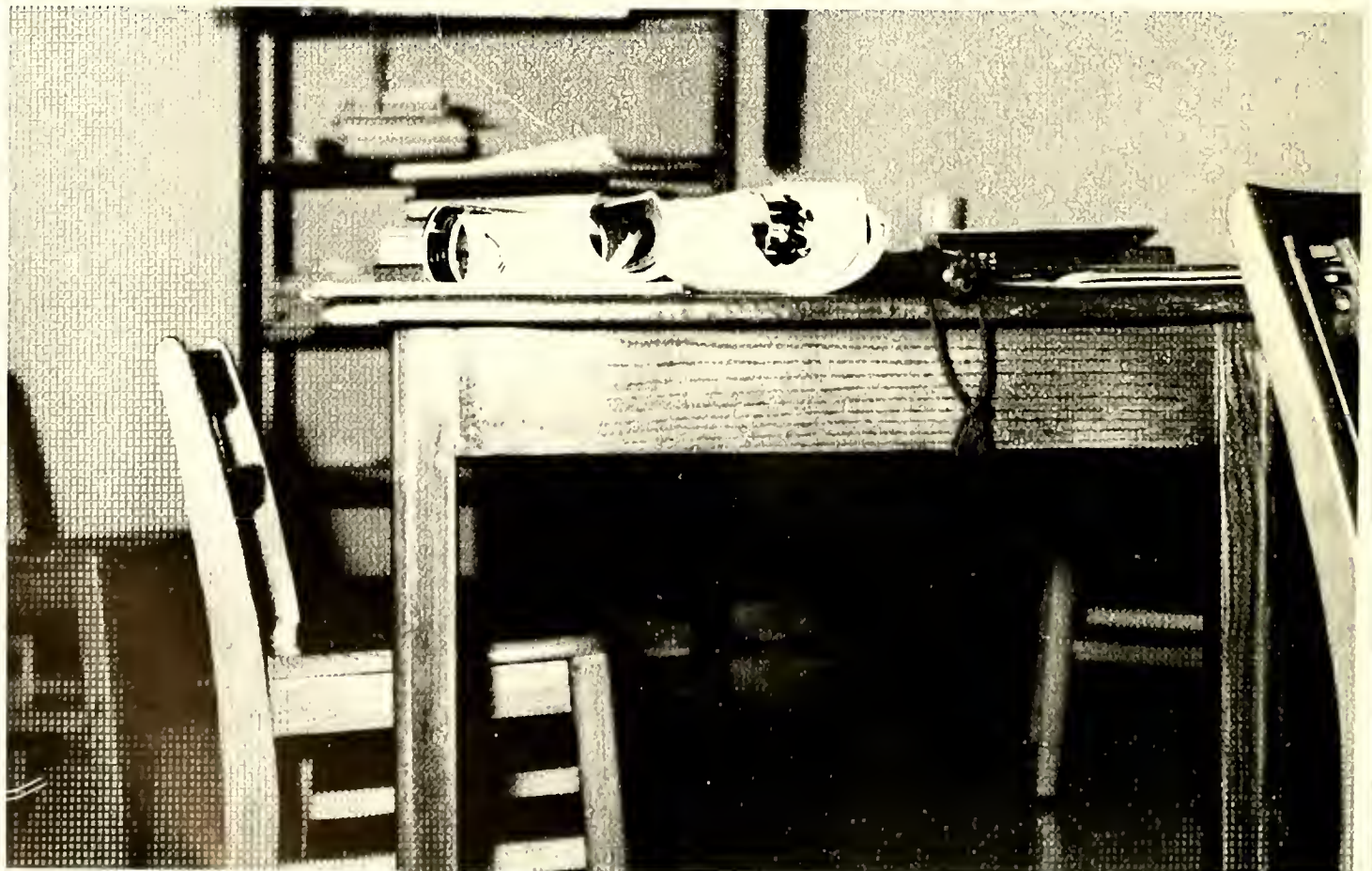



# Lake Lynn Lodge

Concord, N.C.

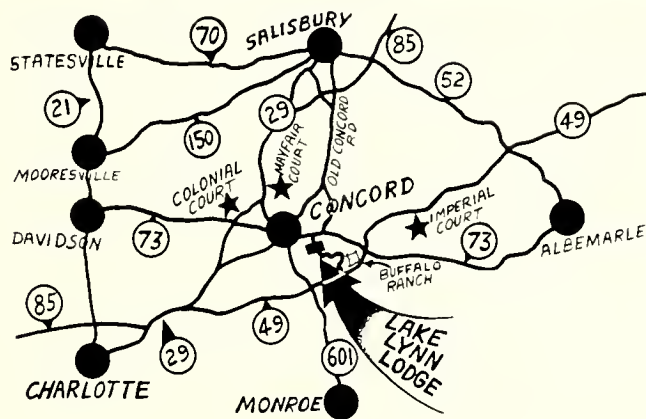

Overlooking a beautiful 18 acre lake.

Aged Charcoal or Grilled Western  
Steakes

Country Ham — Fried Chicken  
Seafoods

Closed Sundays

3 Miles East of Concord, N. C.

Highway # 73

Phone ST2-5095

"We Cater to Private Parties"

Stanly County's most popular Savings Institution with current assets of more than fifty million dollars. Our entire staff is eager to be of assistance to you in every possible way, and we hope you will make frequent use of the many services we have to offer.

## ---- Our Services ----

Insured Optional & Full-Paid Savings Accounts Including:

Individual Accounts

Joint Accounts

Partnership Accounts

Corporation Accounts

Guardian and Trustee Accounts

Church and Organization Accounts

Save-by-Mail Accounts

Christmas Savings Club

Stock Loans on Savings Accounts

Coin Savings Banks

No Charge for Opening Savings Accounts

Current Dividend Rate

**4%  
1/2**

Direct Reduction Loans Including:

Conventional Loans

FMIC Loans

Commercial Loans

Construction Loans

Home Improvement Loans

Home Repair Loans

Four Convenient Locations

Safe Deposit Boxes

Cashier's Checks

U. S. Savings Bonds  
(Selling and Paying Agents)

Life and Health and Accident Insurance on Mortgage Loans

## North Carolina SAVINGS & LOAN ASSOCIATION

Albemarle — Norwood — Marshville — Charlotte

### "Our Sixty-Fifth Year"

C. B. MILLER  
President

M. M. PALMER  
Chm. of Board

O. J. ROGERS  
Exec. Vice-President

J. H. MORROW  
Vice-President



*Large Enough to Be Safe . . . Small Enough to Be Friendly*





Member Federal Reserve System

and

Federal Deposit Insurance Corporation

1917-1969 — 52 Years of Continuous Service to the

Citizens of Stanly County

## MILLERS MOTEL



Miller's is **the** convenient, but pleasant place for those weekend visitors, parents and friends to stay. Reserve rooms for special occasions like Graduation, Homecoming and G. W. Ball; call 463-3381 or drop in, 52 & 49.

The Nearest Shop to the Campus  
Across from the Post Office

Towels  
Lingerie  
Gifts

*The Village*  
Towel & Gift Shop

*Palmer's*  
**ROWAN STATIONERS inc.**

120 N. Main Street  
Salisbury

Complete office and school supplies

## Huneycutt Lumber Company

Window and Door Frames

Kitchen Cabinets

**Minnesota Paints**

All Kinds Of Building Material

Phone YU 2-1995      New London, N. C.

## HOME SAVINGS & LOAN ASSOCIATION

**"A Friendly Home  
for Your Savings"**

155 West South St.  
Albemarle, North Carolina

# FARMERS AND MERCHANTS BANK

Granite Quarry, North Carolina

*"Founded in Security - Built by Service"*

Complete Banking Service

Interest on Savings Compounded Quarterly

Member F.D.I.C.



## B&B ESSO SERVICENTER

B & B Essa offers full service with expert mechanics and courteous assistance. We can't guarantee three girls at the pump, but "Tiger" products are guaranteed.

Have your car serviced at the Servicenter, Route 52 & 49.



## *Sunset Motel*

Sunset Motel offers Pfeiffer visitors a location conveniently near Albemarle on U.S. 52 but still close to the college. Call for reservations for your guests' evening at Sunset, 982-8194.

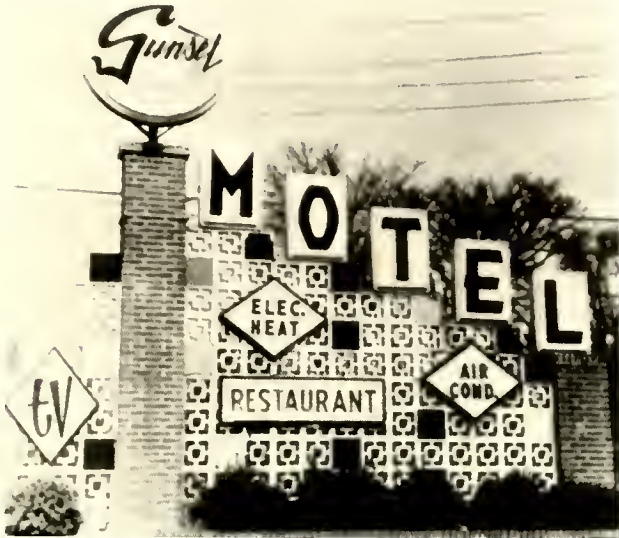

## CONSOLIDATED LUMBER CORPORATION

Lumber & Building Materials  
Phones: 982-2114 - 982-2115  
Albemarle, North Carolina 28001

## **NORTH STANLY BARBEQUE**

Curb Service                      Window Service  
Hwy. # 52                              463-1191  
Across from North Stanly High School

## Arnold's

*"Your Guide to Better Fashions"*

for 26 years  
Two Locations  
Rowan Mall or Downtown,  
108 S. Main St.  
Salisbury, N. C.

Compliments of

## **ROWAN INDUSTRIES, INCORPORATED**

Rockwell, North Carolina

## CAROLINA CAMERA INCORPORATED

116 N. Main Street  
Salisbury, North Carolina

Compliments of

## **BROWN SUPPLY CO.**

Granite Quarry, N. C.



**FIRST UNION NATIONAL BANK**

P.O. Box 38 Phone 279-2106

Member F.D.I.C.

Rockwell, N.C.

For delicious charcooled steaks and sandwiches, go to Granite Quarry, downtown . . .

**MARSHALL'S CHARCOAL STEAK HOUSE**

Route 52

**"CITIZENS SAVINGS AND LOAN"**

Rockwell, N. C.  
Phone 279-9515

**STANDARD OFFICE EQUIPMENT COMPANY**

175 North Second Street  
Albemarle, North Carolina

**"A Complete Line of School Supplies"**

*Canoy Nurseries*

2403 North Foyetteville Street Ext.  
Asheboro, N. C. 27203

Office Phone  
625-4700

Residence Phone  
625-4500



Ken Witt admires Joan Barnes' dress of C&A Polor yarn from Norwood, N. C. The auto's interior boasts lush carpeting by C&A's Automotive Division.

**COLLINS & AIKMAN**

Yarn Division  
Norwood, N. C.

Automotive Division  
Albemarle, N. C.





## YADKIN BRICK COMPANY INC.

Handcraft Colonial Brick

Phone 463-3321

New London, North Carolina

# Stick around.

One of the best things about growing up in this area is that you never have to leave it. Because its economy is growing by leaps and bounds, producing new job opportunities in both business and agriculture. Too, you'll find technical and higher education facilities second to none. So, come graduation time, stick around. You won't find a better place to live, work and play.

**Duke Power**



Meet your friends at  
**PHILLIPS DRUG STORE**  
"Complete Drug Service"

111 North Second Street  
Albemarle, N. C.

## **HARRIS & NASH**

Groceries—Meats—Produce  
Gas—Oil—Feed

Dial 463-3714

New London, N. C.

Compliments of

## **H. W. CULP LUMBER COMPANY**

New London, North Carolina

## **DRY'S GROCERY AND PURE STATION**

"The community one-stop store."

Shop at Pop's for snacks and party supplies, groceries and Pure Oil products. Dry's is the store for the entire community. Route 52, post the Post Office, Misenheimer.





Compliments of

**ROYAL CHEMICAL  
COMPANY, INC.**

Plant at  
Albemarle, N. C.

Supplying Pfeiffer College

**Satisfaction Given**

**Manufacturers of Top Quality Specialties  
and Cleaning Supplies**

**Also Complete Janitor Supplies**

Phones: 982-5513 — 982-3018



Compliments of

**ROWAN PLUMBING &  
HEATING CO.**

Rackwell, N. C.  
279-4155



**ALDRIDGE FOOD SERVICE**

Independently Owned and Operated  
Serving Students of Pfeiffer College





## ALBEMARLE PLUMBING AND HEATING CO., INC.

Plumbing, Heating, Power &  
Industrial Piping, Air Conditioning,  
and Ventilation Contractors

|                   |                  |
|-------------------|------------------|
| 539 West Main St. | 610 Moywood Ave. |
| Albemarle, N. C.  | Raleigh, N. C.   |
| 982-2154          | 833-4659         |

## Heart of ALBEMARLE MOTEL

Buffet luncheons and banquet facilities are convenient assets of The Heart of Albemarle Motel and Restaurant, South First Street. **Bill Goodson, Kathy Gamewell, Janet Frazier, and Dick Funderburk** select a variety of dishes. The buffet is open every week day at noon and Sunday.



## GRANITE DRUG COMPANY



Granite Drug Company, route 52 in Granite Quarry handles drugs, toilet articles and gift needs. **Larry Johnston** and **Susan Styles** share a shake of the fountain.



School needs and art supplies are the specialties of the Stationery Department of Press Printing Company, Albemarle. **Lula Lail** shops for the Hollmark card that is "just right" for the occasion.

## PRESS PRINTING COMPANY

Compliments of

**WAGONER**

***Chevrolet***

**INC.**

Sales and Service

*Chevrolet Chevy II Corvair Corvette Chevell Chevy Trucks*

China Grove, North Carolina

Phone 857-2404

Compliments of

**DENNIS CONCRETE WORKS**

AND

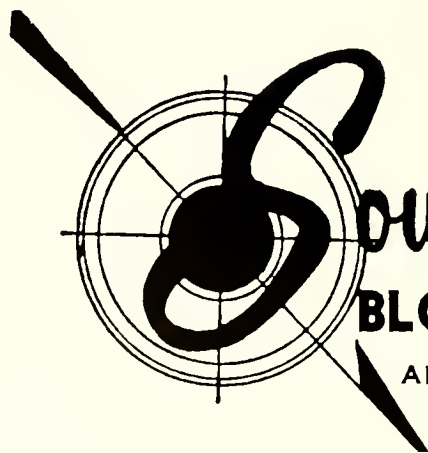

***Southeastern***

**BLOCK & TILE, Inc.**

ALBEMARLE, NORTH CAROLINA



**W.H. JEWELERS**  
*Leonard*  
**& SONS**

JEWELERS OF TRUSTED REPUTATION FOR 3 GENERATIONS

Phone 636-1421

120 S. Main St.

Salisbury, N. C.

*Suyes*

"Salisbury's Finest Fashion Store"

**TAYLOR'S**

Your "Competitive Price" Store

Rockwell, N. C.

**WHITLEY'S LUNCHEONETTE**

Serving Breakfasts, Lunches,  
and Dinners

171 N. Second Street  
Albemarle

Josten Johnny says: "You're in the Picture . . . With Josten Class Rings"

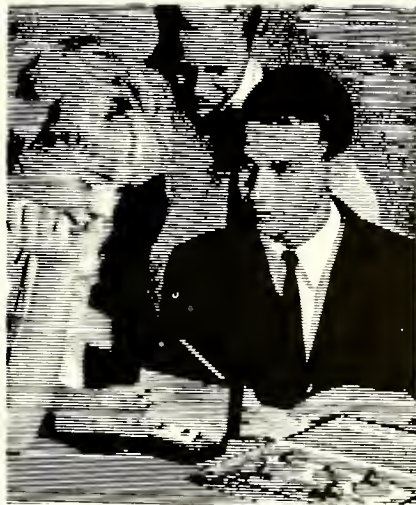

Symbolic of:

Finest Traditions  
School Spirit  
Achievement  
Graduation

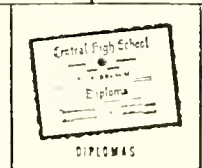
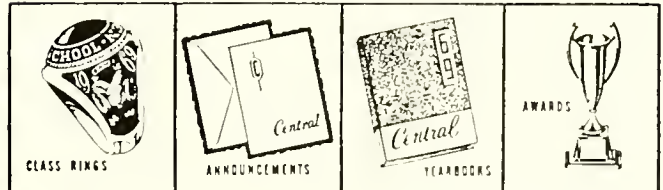

*Josten's*  
GENERAL OFFICES  
OWATONNA, MINNESOTA

Serving the Third Generation of America's  
Finest Students with Products of Distinction

You are Invited to Visit Josten's Wherever You Go:

Owatonna and Red Wing, Minn.; Topaka, Kans.; Hannibal, Mo.; Telford, Pa.; Santa Barbara, Visalia  
and Porterville, Calif.; Shelbyville, Tenn.; Princeton, Ill.; Cambridge, Md. and Attleboro, Mass.

Represented by:

Don Bills





After you  
see your  
doctor...

bring your  
prescription  
to—



## DRUG CENTER, INC.

Telephone YU 2-6612

121 North First Street

Albemarle, North Carolina



**Kathy Gamewell** and **Judy Ingram** sink into comfortable informal suite from Yingling Furniture. Phone 982-6014 in Albemarle. Check first for complete home furnishings at Yingling.

## YINGLING FURNITURE COMPANY



The Board of Trustees of Pfeiffer College take this opportunity to encourage the success of Pfeiffer's bold step, the AIM Program. The Board extends best wishes to the Class of 1969, and to the community at large.

For your casual wear, visit . . .



**Factory Outlet Store  
Carolina Maid Products**  
Granite Quarry,  
North Carolina

# DWIGHT STOKES

General Contractors

N.C. Contractor's License No. 2136

Office: Austin Building

South First Street

Phone 982-1526

Albemarle, North Carolina

1905

64 Years of Service

1969

## **ALBEMARLE INSURANCE AGENCY, INC.**

**"Just Insurance"**

113 South Second Street, Albemarle, N. C.

Phone YU 2-2136

**Reggie Crowell**

**Joe Klutz**

**Loy Gullede**

**Joe Klutz, Jr.**

**Terry Pleasant**





# STANLY HARDWARE

Lynn Waddell inspects tennis rackets as Larry Mabry checks an hunting material at Stanly Hardware, 138 South Second Street, Albemarle. Stanly Hardware offers Spalding, Wilson, and McGregor to fit you in any sport.



## Rockwell Radio and Electric Company



Electrical, Plumbing & Heating Contractors  
Hotpoint \* Frigidaire \* Philco  
Evinrude Outboard Motors  
Starcraft Boats

Main Street  
Dial 279-9915  
Rockwell

8-5:30 except Tuesday  
8-12:30 Tuesday

# PFEIFFER COLLEGE BOOKSTORE

"Your Student Supply Store"



Mr. Walter Gibson, Jr., Manager



Every student is a member of The Student Government Association. The SGA has moved toward closer association with student needs and responsibilities. It can continue to be active only with total involvement of Pfeiffer's students.



Take on active role in the government of the students. The Executive Council and House of Delegates, 1968-69, encourage your participation.

Investigate Pfeiffer's

## AIM

Program of **ACADEMIC — INCENTIVE — MOTIVATION**

Request for admissions information, and catalog, as well as general questions concerning the College, AIM, Scholarships, Appointments to visit the Admissions Office should be addressed to:

Phone 704—463-3111

Kenneth D. Holshouser  
Director of Admissions  
Pfeiffer College  
Misenheimer, N. C. 28109



# Queenby Mall

Albemarle, N. C.

## 14 Exciting Merchants

- \* Leejames
- \* Grants
- \* Friedman's Jewelers
- \* Singer
- \* Huneycutt Shoes
- \* Harris Teeter
- \* First National Bank
- \* Kenwin Shop
- \* Eckerd's
- \* Harwood Cheese Shop
- \* Belk's
- \* Barber Shop
- \* Royce Shoes
- \* One Hour Martinizing



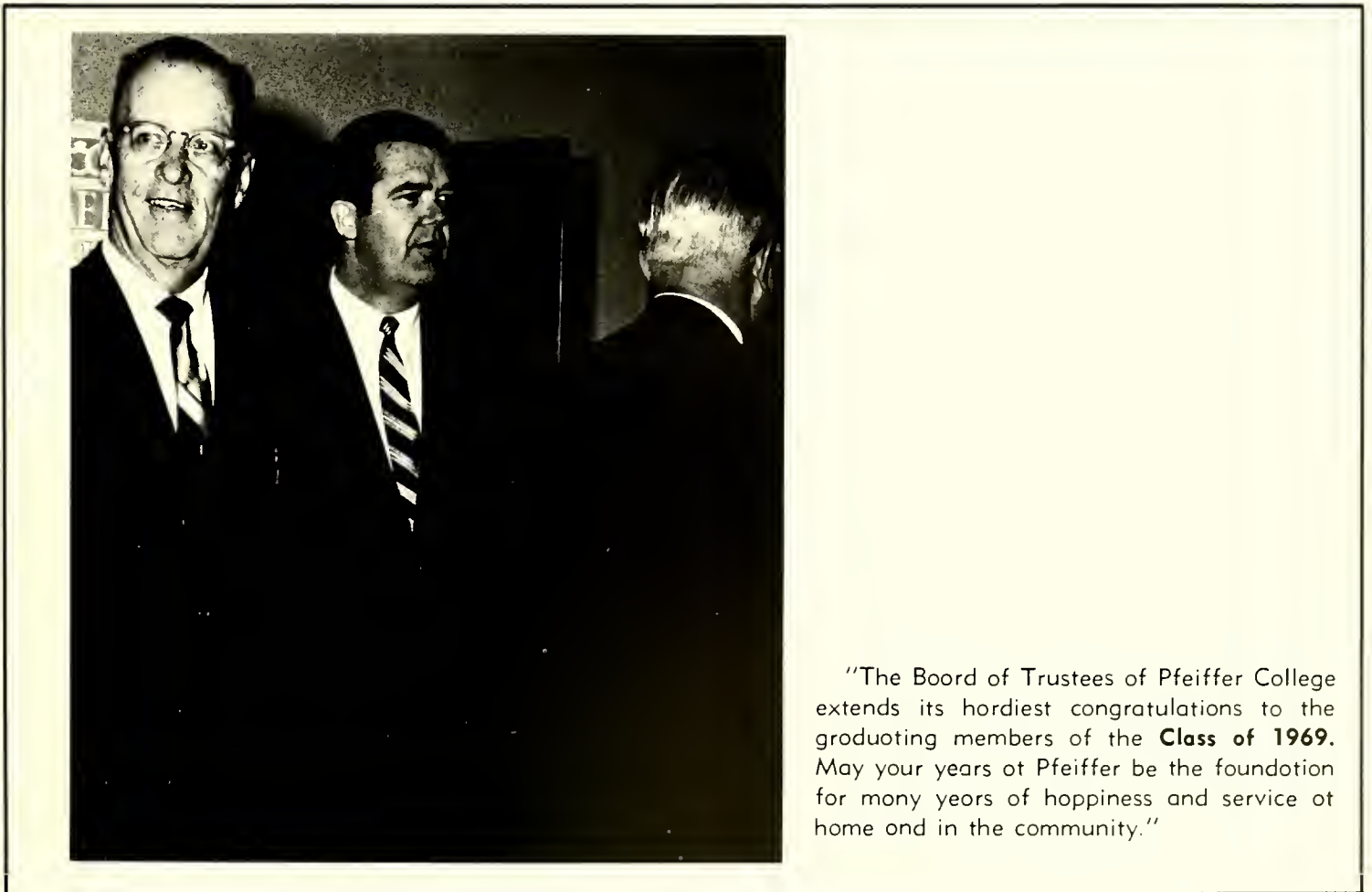

"The Boord of Trustees of Pfeiffer College extends its hordiest congratulations to the groduoting members of the **Class of 1969**. May your years of Pfeiffer be the foundation for many years of hoppiness and service ot home ond in the community."

## *Doris' Fabrics*

Check patterns from Simplicity, Vogue, and Butterick at Doris' Fabric Shop, Route 52 south of Granite Quarry. **Susan Styles** picks a pattern, material, and notions for the spring fashions.



Route 5 Salisbury on St. Peter's Church Road, 3 miles east of Rockwell off Highway 51—Bank rate financing.

## *Loy's Mobile Homes*



# SENIOR ACTIVITIES

**John Patrick Aaron**

A.B. in Business Administration  
Convocations Committee 2,3,  
Chairman 3; Concert Choir  
2,3; YDC 3; **Pfeiffer News**  
3,4; Choral Union 2,3; Ac-  
counting Club 3; Transferred  
from University of Florida.

**Sandra Goyle Allen**

A.B. in Elementary Education  
YDC 1,3,4, Secretary 3,4,  
Freshman Choir 1; **Chimes** 1,  
3,4; SNEA 4; MSM 1.

**A. Dovid Argo**

A.B. in Religion  
Letterman's Club 1,2,3,4,  
Secretary 3; Vice-President  
of class 1, President of class  
2,3; APO 2,3,4; Playmakers  
1; SGA, President 4; Wrest-  
ling Team 1,2,4; House  
Council 3; Outstanding Senior.

**Brenda Koye Boity**

A.B. in Business  
Accounting Club 3,4, Secre-  
tary 3,4.

**Lindo Nell Beamon**

A.B. in Elementary Education  
Freshman Choir 1; MSM 1;  
SNEA 2,3,4; Delta Sigma 3,  
4, Secretary 3; Homecoming  
Court 3; April Festival Court  
3.

**Sondro Gail Bennett**

B.S. in Chemistry  
YDC 1,2,3; Freshman Choir  
1; Choral Union 1; YRC 4;  
Phi Delta Sigma 4.

**Judith Louise Biehn**

A.B. in Elementary Education  
SNEA 1,2, Treasurer 3,4;  
French Club 1; LSA 1,2,3,4.

**Ston Wolloce Biggers**

B.A. in Economics  
Freshman Counselor 2;  
House Council 1,2,4, Vice-  
President 2, President 4;  
WSPC 1,2,3,4, Advertising  
Manager 3, Business Man-  
ager 4; APO 2,3,4, Vice-Pres-  
ident 2, President 3,4; ICC  
4; Intramurals 1,2,3,4;  
Spring Festival Committee Co-  
Chairman 4; SGA Elections  
Committee 1; Senate 2; YDC  
1,2; Science Club 1,2; AMS  
4.

**Diane Joyce Bilin**

**Chimes** 1,2,3; Delta Sigma  
3,4; Cheerleading 2,3,4, Co-  
Captain 4.

**Mory Nivin Blundon**

A.B. in Elementary Education  
YDC 4.

**Gerold Edmond Boyer**

A.B. in Business  
House Council, 2; Freshman  
Choir 2; Choral Union 2,3;  
Concert Choir 2,3; WSPC 2,  
3; Intramurals 3,4; Account-  
ing Club 3,4.

**Jo Anne Broyles**

A.B. in Elementary Education  
WSPC 1; Canterbury Club 1,  
2; Delta Sigma 3,4, First  
Vice-President 3, President  
4; YDC 1,2; Freshman Choir  
1; SNEA 2; Spring Festival  
Court 4; Spring Festival Co-  
Chairman 4.

**Clyde Deon Bryson**

A.B. in Pre-medical major  
Intramurals 1,2,3,4; Basket-  
ball manager 3.

**Rebecca Ann Bryant**

A.B. in Christian Education  
MSM 1,2,3, Executive Coun-  
cil 2,3; CEF 1,2,3,4, Execu-  
tive Council 2,3; Fellowship  
Teams 1,2,3,4, Aldersgate  
Choir 1; Chapel Choir 2;  
Delta Sigma 3,4; Parents'  
Day Chairman 2, Co-Chair-  
man 3; Religious Emphasis  
Week Co-Chairman 4; CLC,  
Vice-President 4; ICC, Secre-  
tary 4; House Council 2,3,4,  
President 3,4; Freshman  
Counselor 2; AWS Executive  
Council 3,4; Senate 2,3, Secre-  
tary 2, Chairman 3; SGA  
2,3, Secretary 2, Vice-Pres-  
ident 3; Deans-Student Advi-  
sory Council 2,3; Homecom-  
ing Sweetheart 4; **Who's  
Who** 3,4; Order of the Sun-  
dial 3,4, President 4.

**Mary Lou Burns**

A.B. in Elementary Education  
MSM 1,2; Freshman Choir 1;  
Choral Union 1,3; SNEA 2,3,  
4; House President 2; AWS  
3,4, Vice-President 3, Pres-  
ident 4; Delta Sigma 3,4;  
Order of the Sundial 4; CLC  
2, Secretary 2; House of  
Delegates 4; Deans-Student  
Advisory Council 4; Out-  
standing Senior.

**Marilyn Eloyne Collender**

A.B. in English  
YDC 1; Homecoming Com-  
mittee 2; **Pfeiffer News** 2;  
House Council 4; SNEA 4.

**Normo Louise Corter**

A.B. in Elementary Education  
Officer of Class, Vice-Pres-  
ident 2; House Council 1,4;  
Order of the Sundial 4;  
SNEA 3,4; Homecoming  
Court 2,3,4; Westminster  
Fellowship 1,4.

**Borrry L. Caveness**

A.B. in History  
YDC 1; APO 1,2; Golf Team  
1,2; Letterman's Club 3,4;  
Freshman Orientation 3,4;  
**Chimes** 4, Subscription Man-  
ager 4; Intramurals 1,2,3,4.

**Thomas Mayes Chondler**

B.A. in Economics  
Intramurals 3,4. Transferred  
from Lees-McRae.

**Myron Neol Chostain**

A.B. in Economics  
APO 1; Letterman's Club 2,  
3,4; YRC 4, Vice-President  
4; Inter-Club Council 4; Cri-  
terion Committee Chairman  
4; Golf Team 2,3; Account-  
ing Club 2; Intramurals 1,2,  
3,4; BSU 1.

**Betty Wolloce Clark**

A.B. in Christian Education  
House Council 1,2,3, Secre-  
tary 1, President 2; AWS  
executive Council 2; Wom-  
en's Judicial Board 3; Fresh-  
man Choir 1; Choral Union  
1,2,3; Executive Council 2;  
Concert Choir 1,2; CEF 1,2,  
3, Secretary 2, President 3;  
Marshall 3,4; Phi Delta Sig-  
ma 4; MSM 1; CLC 3.

**Janet Adele Cohee**

A.B. in Elementary Education  
**Chimes** 2,3; Delta Sigma 3,  
4, Treasurer 4.

**Thomas W. Corbell**

A.B. in Religion  
Kappa Chi 2,3,4; CLC 3.

**Nancy Jeanette Caaper**

A.B. in Christian Education  
CEF 1,2,3,4, Fellowship  
Teams 2,3, House Council 2,  
3,4, Vice-President 4, Coun-  
selor 3,4. Elections Commit-  
tee 3,4; Freshman Choir 1.

**Candace Corsan**

A.B. in Elementary Education  
MSM 1; SNEA 1,2,3,4, Presi-  
dent 3; Upperclassman Choir  
2; Delta Sigma 3,4; Chair-  
man of George Washington  
Ball 3,4, AWS Committee  
Chairman 3; Spanish Club 2.

**David Leonard Cowles**

A.B. in Accounting  
Orientation Committee 2,3,  
APO 1,2; Canterbury Club 2,  
Treasurer 2; Intramurals 1,  
2,3,4; Soccer 3,4; Chairman  
CLC Retreat 3; Counselor 2;  
SGA Committee Chairman  
WGHP-TV Talent Show 3;  
Dorm Proctor 4.

**Ronald P. Crowe**

A.B. in Sociology  
General Manager, WSPC 4;  
Deans-Student Advisory  
Council 4; Publications Com-  
mittee 4; Intramurals 3,4;  
AIM Committee 3.

**Martha Jeanne Crowgey**

A.B. in Music  
Aldersgate Choir 1,2,3;  
Chapel Choir 2; Concert  
Choir 2,3,4; Choral Union 2,  
3,4; Music Educators Na-  
tional Conference 2,3,4, Sec-  
retary-Treasurer 3, President  
4; American Guild of Organ-  
ists 3,4.

**Mory Elizabeth Culp**

A.B. in Business  
Administration  
Westminster Fellowship 1;  
Spanish Club 2; WRA 3,4;  
Accounting Club 4; House  
Council 2, Call down Secre-  
tary 3, Vice-President 4;  
Elections Committee 4;  
**Chimes** 2,3,4.

**Bonnie Jean Dehner**

A.B. in Elementary Education  
SNEA 1,2,3,4; WRA 2,3,4;  
WSPC 2; MSM 1; House  
Council 3,4; **Chimes** 3,4;  
YRC 4; Freshman Choir 1;  
Upperclassman Choir 2;  
Choral Union 1.

**John Michael Donaldson**

B.S. in Biology.

**Harry Dutton, Jr.**

B.S. in Biology  
Science Club 2,3,4; Soccer 1,  
2,3,4; Letterman's Club 1,2,  
3,4, Treasurer 4; Intramur-  
als 1,2,3,4.

**Carol Elizabeth Duvall**

A.B. in Music Education  
Concert Choir 1,2,3,4; Fresh-  
man Choir; Choral Union 1,  
2,3,4; Chamber Singers 3,4;  
MENC 3,4, Vice-President 4;  
CEF 1,2,3,4, Publicity Co-  
Chairman 2; House Council  
4, Hall Representative 4;  
MSM 1; Westminster Fellow-  
ship 1; Canterbury Club 2;  
Fellowship Teams 1; French  
Club 2.

**William W. Evrett**

A.B. in Religion  
MSGA 1,2, Secretary-Trea-  
surer 2; House Council 1,  
Secretary 1; Freshman Choir  
1; Kappa Chi 1,2,3,4; BSU  
2,4; MSM 1,3.

**Sylvia Diane Eagle**

A.B. in Music Education  
Freshman Choir 1; Upper-  
classman Choir 2,3; Concert  
Choir 1,2,3,4, Aldersgate  
Choir 1,2,3,4; YRC 2,  
Chamber Singers 3,4, MENC  
3,4; AGO 4, Choral Union  
1,2,3,4, Choral Organiza-  
tions 1,2,3,4, Vice-President  
3; House Council 2,3,4;  
Freshman Counselor 2; Treas-  
urer of Washington Dormi-  
tory 3.

**Nancy R. Elledge**

A.B. in Music Education  
Chapel Choir 1,2; Aldersgate  
Choir 1,2; Choral Organiza-  
tions 1,2,3,4, Secretary 3,4;  
Concert Choir 2,3,4; Cham-  
ber Singers 3,4; MENC 2,3,  
4; AGO 3,4, Secretary 3;  
Choral Union 2,3,4

**Bret Hill English**

A.B. in History  
WSPC 3; Concert Choir 3,4,  
Wrestling Team 2; YDC 1;  
Intramurals 1,2,3,4; Men's  
Judicial Board 2,3; Chair-  
man of April Festival 3, Co-  
Chairman of April Festival  
Dance 1; Choral Union 3,4,  
Religious Emphasis Week 4;  
Chairman CLC Retreat 4;  
MSM 1; Orientation Com-  
mittee 3.

**Walter T. Fink**

A.B. in Mathematics  
MSM 1; Intramurals 1,2,3,4,  
House Council 2, Hall Repre-  
sentative; YDC 3,4; YRC 2,  
4; Science Club 3,4, Treas-  
urer 4; AMS Judicial Board  
4; **Chimes** 4; Elections Com-  
mittee 4

**Dennis L. Farer**

A.B. in Business  
Administration  
Soccer 1,2,3; Letterman's  
Club 3,4; House Council 2;  
YRC 4; Intramurals 1,2,3,4;  
Accounting Club 1.

**Suson Elizabeth Fortune**

A.B. in Christian Education  
Freshman Choir 1; Dorm  
Vice-President 1; Senate 1;  
CEF 1,2,3,4, Vice-President  
3; MSM 1,2; CLC 3, Vice-  
President 3; Freshman Coun-  
selor 2; Delta Sigma 3,4,  
Vice-President 3; Student-  
Administrative Judicial Board  
2,3,4, Secretary 3,4; Order  
of the Sundial 4; Student Af-  
fairs Forum 3.

**James Lewis Fry, Jr.**

A.B. in Biology  
Justice, Men's Judicial Board  
2,3,4, Secretary 3, Chief Jus-  
tice 4; Student Affairs Forum  
4; Dorm Proctor 4; "Wind-  
jammers" 1,2,3,4; Chair-  
man, Freshman Class Advi-  
sory Committee; BSU 1;  
Science Club 2,3,4; Intra-  
murals 1,2,3,4; Freshman  
Counselor 2; House Council  
1,2; Chairman, George  
Washington Ball 2; Chair-  
man, WGHP-TV Talent Show  
2; Chairman, Orientation  
Week 3,4; Class President 4;  
YRC 2,3; YDC 1; Deans-Stu-  
dent Advisory Council 4.

**Richard Dees Funderburke**  
A.B. in History  
**Pfeiffer News** 1,2,3,4, News Editor 2, Associate Editor 3, Editor-in-Chief 4; **Chimes** 1, 2,3,4, Publications Editor 2, 3, Associate Editor 4; College Union Board 3,4, Vice-President 4; Publications Committee 4; Deans-Student Advisory Committee 4; House Council 1, Vice-President 1; Senate 1, MSGA, Treasurer 2; YDC 1; Spanish Club 2; History Club 2; ICC 4; **Who's Who** 4.

**Newton S. Gaither, III**  
A.B. in History  
MSM 1,2; House Council 3; Elections Committee 1,2; Intramurals 1,2,3,4; Co-Chairman Homecoming 3; Class Officer 2; YDC 4; Course Evaluations Committee 2,3.

**Martha L. Gantt**  
A.B. in Education  
SNEA 4. Transferred from Louisburg College.

**William F. Gates, Jr.**  
A.B. in Pre-Medicine  
YRC 2; YDC 4, Vice-President 4; Senator 3; Dorm Vice-President 3, Proctor 3; Cafeteria Food Committee Chairman 3; Intramurals 2, 3,4; Science Club 2,3,4.

**Carrine Ann Glaver**  
A.B. in Elementary Education  
Freshman Senator 1; SNEA 4.

**William A. Goadson, III**  
A.B. in Accounting  
**Pfeiffer News** 3,4, Advertising Manager 3, Business Manager 4; SGA Board of Appeals 4; Canterbury Club 1,2,3; Accounting Club 1,2, 3,4, Treasurer 3, President 4; Order of the Sundail 4; Letterman's Club 3,4; Student Union Governing Board Policy Committee 3; APO 1, 2; Accounting Department Assistantship 4; Intramurals 1,2,3,4; Golf 2,3,4; Soccer 2; Dorm President 1; MSGA 1.

**Linda Grant**  
A.B. in Elementary Education  
YDC 2,3,4; MSM 1,2; SNEA 1,2,4; **Chimes** 1; Aldersgate Choir 3,4; WRA 1,2,3,4; Dorm Athletic Chairman 3; Coordination Chairman, Spring Festival Carnival 3; Delta Sigma 4, Treasurer 4.

**Sylvia E. Green**  
A.B. in Math  
Science Club 2,3,4, President 4; SNEA 3,4; Freshman Choir 1; Upperclassman Choir 2,3; Westminster Fellowship 1; House Council 3.

**R. Brittan Hadley, Jr.**  
A.B. in Religion  
Kappa Chi 1,2, Treasurer 3, President 4; Freshman Choir 1; Democrat Club 1; MSM 1; Intramurals 1,2,3,4; House of Delegates, Chairman of Building and Grounds Committee 4; CLC 4; ICC 4; Religious Emphasis Week Committee.

**Lawrence A. Halsey**  
A.B. in History  
**Chimes** 1,2,3,4, Sports Editor, Layout Editor 2, Advertising Manager 3, Editor-in-Chief 4; **Pfeiffer News** 2,3,4; House Council; Senate 3,4; Deans-Student Advisory Council 4; Spring Festival Chairman 2; MSM 1; Fellowship Teams 1; History Club 2,3; Spanish Club 2; Publications Committee 4; Order of the Sundail, Vice-President 4; Outstanding Senior.

**Richard A. Harris**  
A.B. in History  
Freshman Choir 1; Freshman Counselor 2; House Council 1,2, Treasurer 1,2; WSPC 2, 3,4; Program Director 4; APO 1,2,3,4, Vice-President 2,3,4; **Chimes** 2,3,4; Sports Editor 3,4; ICC 4, Financial Co-ordinator 4; Intramurals 2,3.

**Sylvia Anne Heffner**  
A.B. in Mathematics  
MSM 1,2; Upperclassman Choir 2; SNEA 2,3,4, Treasurer 4; AGO 3; **Chimes** 3; Elections Committee 3; Marshall 3,4; Phi Delta Sigma 4; Elections Committee Chairman 4.

**Ski Hilenski**  
A.B. in English; Philosophy  
APO 1,2,3,4, Treasurer 2; Order of the Sundail 3,4; **Pfeiffer News** 1,2,3,4, Editorial Page Editor 2, Managing Editor 3, Executive Editor 4; **Phoenix** 1,2,3,4, Contributor 1,2,3,4, Editorial Board 3, Co-Editor-in-Chief 4; SGA Chairman, Student AIM Committee 3,4; Executive Council 4; House of Delegates 4; Student Advisory Committee to the Trustees 4; ICC President 4; Supplementary Area Committee 4; Faculty Committee on Student Life 4; Deans-Student Advisory Council 4; YRC 1,2,3, Parliamentarian 1, Vice-President 2; Newman Club 1,2; Intramurals 1; Publications Committee 4; Chapel Planning Committee 4; **Chimes** 4; **Who's Who** 4.

**Jane Claire Hladys**  
A.B. in English  
Freshman Choir 1; Upperclassman Choir 2,3; SNEA 3, Secretary 4.

**Gary R. Haltam**  
B.S. in Chemistry  
**Pfeiffer News** 2,3,4, News Editor 4; House of Representatives 4.

**Dick Hartan**  
A.B. in Economics  
WSPC 2; Sophomore Entertainment Committee 2; Elections Committee SGA 2,3; APO 2,3, Business Manager 2,3; Basketball Manager 3; SGA Entertainment Committee 3,4, Assistantship in Economics 4; Co-Chairman Homecoming Committee 3; House Council 2; Counselor 2; Intramurals 1,2,3,4.

**Daphne Jean Hurd**  
A.B. in Elementary Education  
Fellowship Teams 1,2,3, Treasurer 2, President 3; Cheerleading 3,4; Delta Sigma 3,4; MSM 1,2; **Chimes** 2,3,4, Faculty, Administration and Staff Editor 3, Class Editor 4; SNEA 3,4; CLC 3.

**Jesse Edgar Johnson**  
A.B. in Church Music  
Freshman Choir 1; Aldersgate Choir 1; Choral Union 1,2,3,4; Concert Choir 1,2, 3,4; Chamber Singers 2,3,4; MENC 2,3,4; AGO 3,4; MSM 1,2.

**Judith Russell Ingram**  
A.B. in Christian Education  
CEF 1,2,3,4, Secretary 2; MSM 1,2, Co-Vice-President 2; Fellowship Teams 2; House Council 1,2, Secretary 2; College Union Board 2,3, 4, Treasurer 3, Chairman 4; **Chimes** 2,3,4, Organizations Editor 3, Features Editor 4; AWS Secretary 3; CLC Secretary 3; Delta Sigma 3; Religious Emphasis Week Committee 3,4; Class Secretary 4; Order of the Sundail 4; Deans-Student Advisory Council 4; Parents Day Committee Co-Chairman 4; Entertainment Committee 4; Outstanding Senior.

**Carole Beaman Jeffreys**  
A.B. in Elementary Education  
SNEA 3,4.

**Raymond L. Joyce, Jr.**  
B.A. in History.

**Deborah Louise Kates**  
A.B. in Sociology  
WRA 1,2,3,4; MSM 1; House Council, Hall Representative 2,3; AGO 3; Upperclassman Choir 2; Course Evaluation Committee, Chairman 3.

**Virginia M. Kenderdine**  
A.B. in English  
House Council, Treasurer 3; Upperclassman Choir 3; SNEA 3, Publicity Chairman 4; Colege Union Board 4.

**Sara Lynne Kennedy**  
A.B. in Christian Education  
SNEA 1; CEF 1,2,3,4; CLC 2,4; MSM 1,2; Sunday School 1,2, Secretary Fellowship Teams 1; Freshman Counselor 2; House Council 2.

**C. Regina Kimrey**  
A.B. in French  
House Council 1,3,4, Treasurer 1, Vice-President 3; AWS Treasurer 3,4; Senate 3; House of Delegates 4; **Chimes** 3,4; Governing Board 3; French Club 2,3,4; SNEA 4; ICC 4; Parents' Day Co-Chairman 4.

**Richard C. Knapp**  
A.B. in History  
Basketball 1,2; Tennis 1,2,3, 4; Letterman's Club 1,2,3,4; Class Secretary 1.

**Deborah M. Kriegner**  
A.B. in English  
Senate 3,4; Cheerleading 2, 3,4; Delta Sigma 3,4; WRA 1,2,3, President 2,3; Freshman Choir 1; Choral Union 1; Aldersgate Choir 1.

**Larry Wayne Lassiter**  
A.B. in Accounting  
Intramurals 3,4; Accounting Club 3,4, Treasurer 4; Transferred from Wingate College.

**Key Sherwood Lennan**  
A.B. in Elementary Education  
MSM 1; YDC 1,2; Science Club 1,2; French Club 2; WRA 3,4; SNEA 3,4.

**D. Gail Lichtenstein**  
A.B. in Christian Education  
Spanish Club 3; MENC 3,4; Choral Union 3,4; Concert Choir 3,4; House Council 4; CEF 3,4, Publicity 4.

**Charles E. Litaker**  
A.B. in Music  
Methodist Student Movement 1,2; Freshman Choir 1; Upperclassman Choir 2; Concert Choir 1,2,3,4; Choral Union 1,2,3,4; Chamber Singers 3,4; Music Educators' National Conference 2, 3,4; American Guild of Organist 3,4, Treasurer 3, President 4.

**Susan Elizabeth Lively**  
A.B. in Music Education  
MSM 1; Choral Organizations 1,2,3, Treasurer 4; Freshman Choir 1; Aldersgate Choir 1; Concert Choir 1,2,3,4; Chamber Singers 2, 3,4; MENC 3,4, Vice-President 2; AGO 3,4; Choral Union 1,2,3,4; **Who's Who** 4.

**Elizabeth Ann Lochaby**  
A.B. in Sociology  
MSM 3,4; Cline House Council Treasurer 4; WSPC 4; Transferred from Young Harris Jr. College 3.

**Louise Leighton Long**  
A.B. in English  
Delta Sigma 3,4; Junior Class Treasurer 3; Cheerleaders 2,3,4, Chief 4; Order of The Sundail 4; I.C.C. 4; SNEA 4; Homecoming Court 4; Orientation Committee 4; Religious Emphasis Week Committee 4; House Council 1. Outstanding Senior.

**Billie Ann McCauley**  
A.B. in Elementary Education  
S.N.E.A. 4.

**ELSIE A. McClennen**  
A.B. in Business Administration  
Pfeiffer Playmakers 3; YRC 4; Accounting Club 4; Transferred from Parsons College.

**Marian L. McCay**  
A.B. in Biology  
Chapel Choir 1,2,3; MSM 1, Publicity Chairman 2, Secretary 3, President 4; Science Club 3, Corresponding Secretary 4; Counselor 2; Fellowship Teams 3.

**Douglas F. McSwain**  
A.B. in Business Administration  
Accounting Club 3,4; YRC 4; Finance Chairman 4; Intramurals 1,2,3.

**Sandra Jean Matheson**  
A.B. in Sociology

**Kemp Arnold Michael**  
A.B. in Economics  
Intramurals 1,2,3,4; Accounting Club 2,4.



# SENIOR ACTIVITIES

**William Tracy Medlin, III**  
A.B. in Religion  
Class Officer 4, Vice-president; Order of the Sundial 4; Religious Emphasis Week Co-chairman 4; House of Delegates 4; Kappa Chi 1,2,3,4, Chaplain 4; MSM 1; Intramurals 1,2,3,4; Denton Area Group Ministry 3; ICC 4.

**Phyllis Jane Michael**  
A.B. in Accounting  
Accounting Club 3,4; College Union Board 3,4, Secretary 3,4; Junior Marshall 3,4; Phi Delta Sigma 4; MSM 1; Freshman Choir 1; Aldersgate Choir 1; Upperclassman Choir 3.

**Judy H. Miller**  
A.B. in English  
MSM 1,2; Sigma Phi Alpha 1; LSA 3,4; House Council Secretary 3; Marshall 3,4.

**Roger Glen Neal**  
A.B. in Economics  
Accounting Club 1,2,3,4; YRC 1,2,3,4; House Council 1,2,3,4, President 1,2; M.S. G.A. Executive Council 1,2,3 Vice-president 3; Freshman Counselor 3,4.

**Richard M. Nycun**  
A.B. in Social Studies.

**Lane Edward Peeler**  
A.B. in Mathematics  
Senate 3; AMS representative 4; Phi Delta Sigma 3,4; Chief Marshall 3; Intramurals 1,2,3,4; Library — Student Advisory Committee 3.

**Miles S. Philbeck, Jr.**  
A.B. in Mathematics  
Phi Delta Sigma 4; Junior Marshall 3; SNEA 4; Freshman Counselor 3,4; CLC 3, Treasurer 3; House Council 1,2,3,4, Vice-President 1, Vice-President 2, Secretary 3, President 4; SGA Elections Committee 2; Sigma Pi Alpha 1; SGA Senate 1,2; AMS Executive Council 4; Science Club 1.

**Phyllis Anne Troutman Philemon**  
A.B. in French  
Alpha Sigma Pi 1; MSM 1; Merner House Council 1; Aldersgate Choir 1; Freshman Choir 1; Upperclassman Choir 2; French Club 3; SNEA 4.

**Cindy Phillippi**  
A.B. in English  
Freshman Choir 1; Pfeiffer News 3,4.

**Virginio Lee Phillips**  
B.S. in Biology  
Playmakers 3; Science Club 4; SNEA 2,3,4.

**Gory Stephen Pinkston**  
A.B. in English-French  
Letterman's Club 2,3,4; French Club 1,2; Freshman Choir 1; Order of the Sundial 4; Judicial Board 3,4; Chief Justice 4; Phoenix 1,2,3,4; Business Manager 3, Co-Editor 4; Baseball Team 1,2,3; Intramurals 1,2,3,4; Outstanding Senior.

**Caroline Poindexter**  
A.B. in Elementary Education  
YDC 2,3; YRC 3; WSPC 2; SNEA 2,3.

**H. Grigston Porter, Jr.**  
A.B. in Business Administration  
Baseball Team 1,2,3,4; Accounting Club 3,4; Spanish Club 1,2,3; Letterman's Club 2,3,4; Intramurals 1,2,3,4.

**Janice Carolyn Rahn**  
B.A. in Biology.

**Brenda Sue Rankin**  
A.B. in English  
MSM 1,2; SNEA 1,4; YDC 2,4, Vice-President of Class 3; Fire Marshal, Rowe 1; WSPC 2.

**Charles B. Reavis**  
A.B. in Music  
MSM 1,2; Freshman Choir 1; Upperclassman Choir 2; Playmakers 1,2,3,4, Vice-President 4; APO 2,3,4, President 3,4; Best Actor in One Act 3; Phoenix 1,2,3,4, Poetry Award 2, Editorial Board 4, Cultural Activities Committee 2; MENC 2,3,4, Vice-President 4; AGO 4; Concert Choir 1,2,3,4; Choral Union 1,2,3,4; Chamber Singers 4; Order of the Sundial 3,4; ICC 4; Chairman of Calendar Committee 4.

**Shelia Diane Redding**  
A.B. in French  
House Council 2,3,4; WRA 1,2; Dorm Maanger 3,4; Le Cercle Francais 2,3,4, Secretary 3; SNEA 4.

**Marillyn Miller Remeta**  
A.B. in English  
Freshman Choir 1; Upperclassman Choir 2; Freshman Counselor 2; House Council 2; Cultural Committee 2; Le Cercle Francais 1,2, Secretary 2; SNEA 1,4; LSA 1, Secretary 2,3,4; Phoenix 2,3, Editorial Board 2,3, Associate Editor 3; Junior Marshall 3,4; Phi Delta Sigma 4.

**George Craig Repass**  
A.B. in History  
Intramurals 1,2,3,4; YDC 1; House Council Secretary 3; WSPC 4; YDC Publicity Chairman 4.

**Ann Holbrook Rice**  
CEF 4; Intramurals 3; House Council 4.

**Alyce L. Robertson**  
A.B. in Christian Education  
Choral Union 3; CEF 3,4, Vice-President 4; ICC 4; Judicial Board 4; Orientation Committee 4; House Council 4.

**Nancy Kiker Robinson**  
A.B. in Elementary Education  
SNEA 3,4; YDC 1,2,3; MSM 1,2; WRA 1,2,3; Chimes 3; Intramurals 2,3; Upperclassman Choir 2; Dorm Publicity Chairman 3; Homecoming Court Honey 2,3; Spring Festival Court 3; Religious Emphasis Week Committee 4.

**C. Herbert Schneider**  
A.B. in Economics  
Accounting Club 1,2,3,4, Vice-President 3,4; YDC 1; YRC 4; House Council 2, Dorm President 3; MSGA 3, Counselor 3; ICC 4; Intramurals 1,2,3,4.

**Shirley Jean Sellers**  
A.B. in Sociology  
April Festival Committee 1; Class Publicity Chairman 2,3; SGA Publicity Chairman 3; Orientation Counselor 3; 4; Freshman Counselor 3; Elections Committee 2; YDC 1,2.

**Haskell L. Sells, II**  
French Club 1,2, Playmakers 3; Intramurals 1,2,3,4, Freshman Choir 1.

**James G. Shaver**  
A.B. in Mathematics  
Sigma Pi Alpha 1; Intramurals 1,2; BSU 1,4; Class Senator 2; College Church Schools Treasurer 2,3, Student Body Treasurer 3; YDC 3; Deans-Student Advisory Council 3,4; Senate 1; House of Delegates 2,3,4; SNEA 4; CLC 4; AMS, President 4; **Who's Who** 4.

**Harry M. Sherrill**  
A.B. in Religion.

**Nancy Carol Shoaf**  
A.B. in Social Studies  
MSM 1; YDC 1; Past and Present Historical Society 2,3, Executive Vice-President 3; SNEA 1,2,3,4, President 4; Freshman Counselor 2; House Council 1,2; Junior Marshall; Phi Delta Sigma

**Betty Jean Shue**  
A.B. in Mathematics  
SNEA 1,3,4; Sigma Pi Alpha 1; House Council 2; LSA 2,3,4, Vice-President 2,3,4; Chimes 3; Chairman of Library Committee 3; Judicial Board of Appeals 4; ICC 4.

**George E. J. Singleton**  
A.B. in Music  
Concert Choir 1,2,3,4,5; Aldersgate Choir 1,2,3,4,5; Freshman Choir 1; Upperclassman Choir 2; Choral Union 1,2,3,4,5; Chamber Singers 4,5; APO 1,2,3,4,5; Kappa Chi 1,2,3,4; MSM 1,2; CLC 2,3; MENC 3,4,5; AGO 5; Playmakers 1,2; ICC 5; House Council 5; Intramurals 1,2,4; Choral Organization 3,5; Executive Council.

**Eldon F. Sloan, Jr.**  
A.B. in Pre-Dental  
Class President 1; Phoenix 2,3,4, Editorial Board 2,3,4, Art Editor 2; Freshman Choir 1; Science Club 2,3,4, Treasurer 3; BSU 1,2,3,4; House Council 2.

**Susannah Catherine Smith**  
A.B. in Sociology  
MSM 1; YDC 2; Intramurals 1,2,3,4; Delta Sigma 3,4; Library Staff 3,4.

**Donald D. Steed**  
A.B. in Business Administration  
Intramurals 1,2; YDC 1,2,3,4; Accounting Club 2,3; Spanish Club 3.

**Frances Anne Steere**  
A.B. in Sociology  
MSM 1; Sigma Pi Alpha 1,2,3,4; House Council 3; Sociology Assistantship 4.

**Doyle Reece Stout**  
A.B. in Pre-Medicine  
APO 2,4; Science Club 2,3,4; YDC 3; YRC 3,4; Weight Lifting Club 4; Intramurals 1,2.

**Christopher S. Sturgis**  
A.B. in Business Administration  
House Council 1, Secretary 1; Chimes 1,2,3, Sports Editor 2; Canterbury Club 1,2,3, Vice-President 3; WSPC 1,2,3,4, Advertising Manager 4; Sigma Pi Alpha 1; Class Treasurer 4.

**James Warren Thomas**  
YDC 1,2,3; Intramurals 1,2; Science Club 1; Golf Team 3.

**Wade Gary Thompson**  
A.B. in Mathematics.

**Jeanne Ann Torrence**  
A.B. in English  
MSM 1,2,3,4; Missions Club 3,4, Vice-President 4, Merner House Council 2, Treasurer 2; AWS Judicial Board 3; Chimes 2; Phoenix 3,4; CLC 4, President 4; ICC 4; SNEA 4; AGO 4.

**P. Douglas Trice**  
A.B. in History  
Soccer 1,2,3,4; Letterman's Club 1,2,3,4; Freshman Choir 1; YDC 2; History Club 2.

**Daniel L. Turner**  
A.B. in Business Administration  
House Council, Treasurer 3,4; YRC 2,3,4.

**Ned Van Dyck**  
A.B. in History  
MSM 1,2,3,4; APO 1,2, Corresponding Secretary 3; Concert Choir 1,2,3,4; Freshman Choir 1; Chapel Choir 2,3,4; KX Fraternity 4; Aldersgate Choir 1,3,4; MENC 3,4; AGO 4.

**Martha J. Walker**  
A.B. in Sociology  
CEF 1; YDC 1,2; MSM 1; Kitchen Chairman 3,4.

**Robert D. Weant, Jr.**  
Golf 1,2,4; Letterman's Club 2,3,4, Secretary 4; Science Club 3,4; Intramurals 1,2,3,4.

**Ken Witt**  
A.B. in Sociology  
Chimes 3,4, Advertising Manager 4; Intramurals 1,2,3,4.

**Nancy Carol Wild**  
A.B. in Elementary Education  
Adlersgae Choir 1; MSM 1,2; SNEA 3,4.

**James C. Wilhelm, Jr.**  
A.B. in Business.

**L. Joyce Williford**  
A.B. in Mathematics  
Women's Judicial Board 2,3,4, Secretary 3, Chief Justice 4; Intramurals 4.

**Helen Hoover Walker**  
A.B. in Biology  
Science Club, Corresponding Secretary 2,3,4; WRA 1,2,4; Library Assistant 2,3,4.

**Victor James Worry**  
A.B. in Business Administration  
Basketball 1,2,3,4, Captain 3; Baseball 1,2,3,4; Letterman's Club 1,2,3,4.

**Thomas B. Yingling**  
Newman Club 1,2,3, President 4; Letterman's Club 2,3,4; Spanish Club 2; Weight Lifting Club 4; Wrestling Team 2,4; YDC 1; Pfeiffer News, Circulation Stoff.



AARON, John Patrick 311 Idlewood Dr., Salisbury, N. C. 28144  
ADKINS, Cheryl Carter Box 836, Badin, N. C. 28004  
ADKINS, Herbert H., Jr. 116 Brantly Cir., High Point, N. C. 27262 (116)  
AFRICA, William Michael Rio Vista Villa 5, Atlantis, Fla. 33460  
ALEXANDER, James William 908 N. Green St., Salisbury, N. C. 28144  
ALEXANDER, W. Everette, Jr. 106 Pickett Ave., Sandston, Va. 23150 (122)  
ALLEN, Andrew Howard 739 N. Main St., Mt. Airy, N. C. 27030 (124)  
ALLEN, Earl Winston, Jr. 3420 Riverview Dr., Richmond, Va. 23225  
ALLEN, James R. P. O. Box 301, Ramseur, N. C. 27316 (134)  
ALLEN, Jeanne Patricia Rt. 2, Box 507, Concord, N. C. 28025 (123)  
ALLEN, Larcus B. 2131 Runnymede Ln., Charlotte, N. C. 28209  
ALLEN, Sandra Gail 638 Carolina Ave., Gastonia, N. C. 28052 (139)  
AMES, Jeffrey Steele 69 Jefferson Ave., Gresskill, N. J. 07626 (125)  
ANDERSON, Ronald Edward 1041 Circlewood Dr., Charlotte, N. C. 28211  
AMICK, Arthur Stephen Rt. 3, Box 53-C, Concord, N. C. 28025 (113)  
ANDERSON, Philip Dole Rt. 3, Box 16-A, Wadesboro, N. C. 28170  
ANDREWS, George P. O. Box 184, Misenheimer, N. C. 28109  
ANDREWS, Susie F. 519 Madison St., Lincolnton, N. C. 28092 (114)  
ANDRYKOVITZ, Thomas H. 427 Hory St., Roselle, N. J. 07020  
APPLE, Dwight R. Rt. 2, Reidsville, N. C. 27320 (127)  
ARCHER, Winfield Scott 71 Vine Lane, Levittown, Pa. 19054  
ARCHIE, Larry Eugene Rt. 2, Rockwell, N. C. 28138  
ARGO, Archie David Box 246, Kernersville, N. C. 27284 (139)  
ARONOFF, Ethan W. 1004 E. Main St., Millville, N. J. 08332  
AUSTIN, Elizabeth Q. Rt. 1, Edgewood Rd., Yardley, Pa. 19007  
AUSTIN, Gertrude Elaine P. O. Box 303, Marshville, N. C. 28103 (114)  
AUSTIN, Pamela Leah 1149 Nottingham Dr., Gastonia, N. C. 28052  
AYOTTE, Theodore John 80 Campbell Ave., Edison, N. J. 08817 (114)  
BABER, Richard L. 808 Woodside Ave., Charlotte, N. C. 28205 (127)  
BABER, Robert E. 808 Woodside Ave., Charlotte, N. C. 28205 (127)  
BAEHR, John William 1401 Centennial, McKeesport, Pa. 15132 (114)  
BAER, Mary Kate 505 Oakland Ave., Rock Hill, S. C. 29730  
BAHR, Gary Leroy 20 Center St., Barnegat, N. J. 08005  
BAILEY, Daniel E. "Chip" Box 1205, Mt. Airy, N. C. 27030 (132)  
BAITY, Brenda Kay 822 Ryan St. Ext., Salisbury, N. C. 28144 (139)  
BAKER, Martha Jo Rt. 3, Box 5, Marion, S. C. 29571  
BAKER, Steven Ray 902 Monroe Ave., Kings Mtn., N. C. 28086 (139)  
BALDWIN, Susan S. 117 Greenspring Rd., Wilmington, Del. 19807 (132)  
BALFRAY, Paullette Elizabeth P. O. Box 593, Misenheimer, N. C. 28109 (123)  
BALL, Ruth Rt. 1, Box 588, Salisbury, N. C. 28144  
BANNER, John S. Rt. 2, Box 82, Clemmons, N. C. 27012 (125)  
BARBEE, Steven V. Rt. 1, Richfield, N. C. 28137  
BARGER, James S. 213 Queen Ann Rd., Salisbury, N. C. 28144 (134)  
BARNES, Velda Joan Rt. 2, Box 136, Ridgeway, Va. 24148 (121)  
BARRIER, Karen Eugenia Rt. 1, Midland, N. C. 28107  
BARRINGER, Loreta Rt. 2, Box 195, Gold Hill, N. C. 28071  
BARRINGER, Robert D. Box 278, Mt. Pleasant, N. C. 28124  
BARRINGER, Sharon Culp Mt. Pleasant, N. C. 28124  
BARTLETT, Cathy 40 Sunset Dr., Brooksville, Fla. 33512 (114)  
BARTLETT, Norman Gary 3806 Yanceyville St., Greensboro, N. C. 27405 (139)  
BATES, Matthew E. 51 Garwood Ave., Williamstown, N. J. 08094 (127)  
BEAMAN, Joseph F., Jr. 308 Garrison Dr., Albemarle, N. C. 28001  
BEAMAN, Linda Box 7, Biscoe Rd., Troy, N. C. 27371 (118)  
BEARD, Gretchen Lee 924 Eichelberger St., Hanover, Pa. 17331 (118)  
BEAUREGARD, Linda Lee Rt. 9 & 35, S. Amboy, N. J. 08879 (124)  
BEAVER, Jane H. 4625 Sunlea Ln., Charlotte, N. C. 28212  
BEAVER, Judy Elaine 159 Roberts St., China Grove, N. C. 28023 (114)  
BEEBE, Francis N. 165 River Dr. Ave., Pennsville, N. J. 08070 (134)  
BEESON, Clarence E., Jr. 2400 Woodhaven Rd., Charlotte, N. C. 28211 (135)  
BEITZEL, Don E. 51 Hayes St., Carneys Point, N. J. 08069 (118)  
BELK, Tony R. Rt. 2, Stonybrook Rd., Salisbury, N. C. 28144  
BELL, Ethel C. 4640 S. 34th St., Arlington, Va. 22206 (136)  
BELLAMY, Lou Nancy Shallotte, N. C. 28459 (117)  
BENFIELD, Jane 114 Patton St., Morganton, N. C. 28655 (130)  
BENNETT, Sandra Gail Rt. 3, Box 311, Brevard, N. C. 28712 (140)  
BENSON, Benjamin Hill 4 Kingspoint Dr., Shrewsbury, Mass. 01545  
BERTINE, Jeffrey Scott 415 Edward Pl., Mamaroneck, N. Y. 10543 (127)  
BESHEARS, Fain Gareth P. O. Box 384, Misenheimer, N. C. 28109 (132)  
BIEHN, Judith Louise 6135 Pleasant Ave., Pennsauken, N. J. 08110 (140)  
BIGGERS, Stanley Box 49, Misenheimer, N. C. 28109 (140)  
BILIN, Diane J. 75 Terrace St., Haworth, N. J. 07641 (140)  
BIVINS, Danielle S. 1821 Progress Ln., Charlotte, N. C. 28205 (137)  
BLACK, Betty Ann Rt. 3, Box 22, Whiteville, N. C. 28472 (113)  
BLACK, Carolyn Virginia 317 N. Myrtle School Rd., Gastonia, N. C. 28052 (121)  
BLACK, Robert Henry 118 Flintfield Dr., Winston-Salem, N. C. 27103  
BLACKWELL, James Steven Rt. 1, Box 443, Asheboro, N. C. 27203 (132)  
BLACKWOOD, James Richard Rt. 8, Box 615, Greensboro, N. C. 27406 (135)  
BLAKE, Paul L., Jr. Rt. 4, Frances Ln., Winston-Salem, N. C. 27607  
BLAKELY, Rita G. Rt. 8, Shattalan Dr., Winston-Salem, N. C. 27106 (130)  
BLANTON, Sarah Elizabeth 529 Colony Ct., Statesville, N. C. 28677  
BLUNDON, Mary N. 5305 Kingsburg Rd., Richmond, Va. 23226 (140)  
BOLES, Kathy Sue Box 38, Pinnacle, N. C. 27043 (132)  
BONNER, Ernest B. Box 64, Misenheimer, N. C. 28109  
BOODY, Oliver Charles 50 C St., Carneys Point, N. J. 08069  
BOST, John Jefferson 4600 Randolph Rd., Charlotte, N. C. 28211 (114)  
BOWERS, Donald C. 1141 Spring Hill Rd., McLean, Va. 22101  
BOWMAN, Vicki Ann Rt. 1, Box 407-A, Taylorsville, N. C. 28681 (130)  
BOYER, Gerald E. 15 Springfield Ave., Merchantville, N. J. 08109 (141)  
BRADLEY, Nancy Carolyn Rt. 1, Mebane, N. C. 27302 (118)  
BRANDON, Martha Browne 3107 Camelot St., Durham, N. C. 27705 (114)  
BREEZE, Linda Louise 6001 N. Tryon St., Charlotte, N. C. 28213 (114)  
BRIDGEMAN, Anne Comstock 2809 N.E. 25th St., Ft. Lauderdale, Fla. (121)  
BRIDGEMAN, Catharine Camp 2809 N.E. 25th St., Ft. Lauderdale, Fla. (115)  
BRIETZ, Jane Cashion 3638 Champaign St., Charlotte, N. C. 28210  
BRILES, Andrea Kay 1027 Sequoia Ave., Asheboro, N. C. 27203 (115)  
BRINDLE, Craig F. 38 Newton Ave., Sussex, N. J. 07461 (141)  
BROOKS, Jill Anne 468 Linwood Ave., Ridgewood, N. J. 07450 (114)  
BROWN, Barbara L. 411 Westover Dr., Lexington, N. C. 27292 (130)  
BROWN, Fred McKinley 125 W. 11th St., Salisbury, N. C. 28144 (125)  
BROWN, Janie Lee 908 Maple Ave., Salisbury, N. C. 28144 (129)  
BROWN, Judy Ann Box 382, Star, N. C. 24356 (115)  
BROWN, Nancy Ruth Box 295, Granite Quarry, N. C. 28072 (133)  
BROWN, Richard D. 1707 St. Andrews Rd., Greensboro, N. C. 27408  
BROWN, William Davis 400 Kenwood Ave., Cherryville, N. C. 28021  
BROWLES, Jaanne Reva, Va. 22735 (141)  
BRUTON, Charles Glenn, Jr. Box 428, Candor, N. C. 28229 (141)  
BRYANT, Rebecca Ann 4205 Kildare Dr., Greensboro, N. C. 27405 (141)  
BRYSON, Dean P. O. Box 174, Richfield, N. C. 28137 (141)  
BUIE, Lottie Ruth Rt. 1, Denton, N. C. (131)  
BUIRG, Banita L. 27 Clearbrook Rd., Asheville, N. C. 28805  
BUNCH, Robert Wellington 13142 Eton Pl., Santa Anna, Cal. 92705  
BUNN, Walter Lee, Jr. Rt. 2, Norwood, N. C. 28128  
BURKHART, James C. 1510 Raleigh Rd., Lexington, N. C. 27292 (137)  
BURKHART, Richard Edward 114 E. Guilford St., Thomasville, N. C. 27360 (125)  
BURNETTE, Deborah Ellen 364 Spring St., S.W., Concord, N. C. 28025 (116)  
BURNS, Mary Lou 1313 Morven Rd., Wadesboro, N. C. 28170 (142)  
BURRIS, Gwendalyn Rt. 6, Box 116, Aiken, S. C. 29801 (115)  
BUTNER, Lella Herron 2632 N.E. 37th St., Ft. Lauderdale, Fla. 33308 (122)  
BYRD, Roy Fred P. O. Box 112, Norwood, N. C. 28128  
CABOTAJE, Felisberto 1396 Sunland Rd., Daytona Beach, Fla. 32019  
CALLEDAR, Marilyn Box 88, Cedar Mountain, N. C. 28718 (142)  
CAMPBELL, Eliot, III 19 Cudworth Rd., Scituate, Mass. 02066  
CAMPBELL, Sidney Q. Box 13, Cleveland, N. C. 27013 (125)  
CANFIELD, Nancy 1025 S. Belvedere Ave., Gastonia, N. C. 28052 (134)  
CANNON, Preston R., Jr. P. O. Box 93, Rutherford College, N. C. 28671  
CANTRELL, Anna Theresa 210 Aurora Dr., Asheville, N. C. 28805 (136)  
CARL, Daniel F. Box 8, Highland, Md. 20777 (135)  
CARL, Deborah Naomi Box 8, Enterprise, Fla. 32763 (130)  
CARLTON, Evelyn E. 322 Mahaley Ave., Salisbury, N. C. 28144 (142)  
CARPENTER, Clay Tom Rt. 2, Norwood, N. C. 28128  
CARRAW, Jennifer Mae 406 Cynwyd Dr., Abieson, N. J. 08201 (123)  
CARTER, Carol Ann 77 Secane St., Wadesboro, N. C. 28170  
CARTER, Janet Lynn 1301 Dan Ave., Winston-Salem, N. C. 27105 (123)  
CARTER, Norma L. 731 Nestleway, Charlotte, N. C. 28211 (142)  
CARTER, Ruby E. Rt. 1, New London, N. C. 28127  
CARTHEY, Boyd D. Rt. 1, Box 90, Garner, N. C. 27529  
CAUBLE, Charles F. Rt. 1, Box 279, Richfield, N. C. 28137  
CAVENESE, Barry L. P. O. Box 10204, Greensboro, N. C. 27404 (142)  
CHAMBERS, Elizabeth 1708 Ruxton Rd., Baltimore, Md. 21204 (115)  
CHAMBERS, Reva Darlene 835 Hardwood Rd., Asheville, N. C. 28806 (115)  
CHANDLER, Cathy V. 1304 New Garden Rd., Greensboro, N. C. 27410 (113)  
CHANDLER, Richard Alton Rt. 1, Box 188, Oakboro, N. C. 28129  
CHANDLER, Ronnie Lee Rowan Mills Rural Station, Salisbury, N. C. 28144  
CHANDLER, Thomas M. 113 Ashe St., Bladenboro, N. C. 28320 (142)  
CHAPMAN, Ronnie Leroy 17 Poplar St., Belmont, N. C. 28012 (125)  
CHARLES, Janie Leah 1312 McDowell Dr., Greensboro, N. C. 27408  
CHASTAIN, Myron N. 208 Raeford Ave., Lexington, N. C. 27292 (143)  
CHESSIA, Robert Dendell 215 1st Parrish Rd., Scituate, Mass. 02066  
CHRISTOPHER, Susan M. 4545 Bethel Church Rd., Forest Acres, Columbia, S. C. 29206 (123)  
CLARK, Betty Wallace 2086 Dogwood Dr., Scotch Plains, N. J. 07076 (143)  
CLARK, Marjorie J. 5284 Elaine Cir., W. Palm Beach, Fla. 33406 (133)  
CLARK, Patricia 807 Buckingham Dr., Silver Spring, Md. 20901 (126)  
CLARKE, Janis S. 222 Elmwood Ave., Albemarle, N. C. 28144  
LAYTON, Christine Rt. 2, New London, N. C. 28127 (129)  
CLINE, Diana Jay 3535 Sleepy Ln., Beaumont, Texas 77706 (121)  
CLINE, Robert Michael 520 N. Oakland Ave., Statesville, N. C. 28677 (114)  
CLODFELTER, Benjamin C. 405 Pennington Ave., Thomasville, N. C. 27360 (131)  
CLONTZ, Louise Wells Rt. 7, Monroe, N. C.  
COCHRAN, Phyllis 3718 Woodland Cir., Falls Church, Va. 22041 (117)  
COHEE, Janet A. 5785 37th Ave., N. St., Petersburg, Fla. 33710 (143)  
COLE, Michael Thomas 2000 Archdale Dr., Charlotte, N. C. 28210 (127)  
COLE, Phillips Brady 252 West St., Asheboro, N. C. 27203 (114)  
COLLETTE, Susan 761 Salisbury St., Mocksville, N. C. 27028 (130)  
COLLINS, Cheryl Darlene 607 W. Chester Dr., High Point, N. C. 27260 (116)  
COLLINS, George R. W. Lake Hills, Newton, N. C. 28658  
COLSON, Miriam A. Rt. 1, Box 396, Fork Rd., Norwood, N. C. 28128 (115)  
COMBS, Connie Jane 2009 N. Mahaffey Ave., Newton, N. C. 28658 (123)  
COMER, Harry E. Bryant, Stoneville, N. C. 27048 (121)  
CONRAD, Kathryn Elizabeth 508 Stagecoach Trail, Greensboro, N. C. 27409 (117)  
COOKE, Jack H., Jr. 806 Hawthorne St., Cherryville, N. C.  
COOPER, Bruce W. P. O. Box 398, Rural Hall, N. C. 27045 (127)  
COOPER, Carolyn Rt. 1, Box 243, Swannanoa, N. C. 28778 (116)  
COOPER, Charlotte E. 501 E. Henderson St., E. Spencer, N. C. 28039 (115)  
COOPER, Nancy Jeannette 4604 4th St., Baltimore, Md. 21225 (143)  
CORBELL, Thomas Wright Rt. 2, Box 818B, Rockwell, N. C. 28138 (143)  
CORSON, Candace 75 Highland Dr., Wapping, Conn. 06087 (143)  
COSGROVE, Richard S. 512 S. Chestnut St., Westfield, N. J. 07090 (122)  
COTTON, Daisy Box 592, Misenheimer, N. C. 28109  
COTTON, James Andrew Box 592, Misenheimer, N. C. 28109  
COTTON, William D., Jr. Misenheimer, N. C. 28109  
COWAN, Archie E. P. O. Box 4, Windsor, N. C. 27983 (127)  
COWARD, W. Newell 1009 Kenwood Dr., Hartsfield, S. C. 29550 (114)  
COWLES, David L. Rt. 7, Box 629, Tallahassee, Fla. 32301 (143)  
COX, Linda Dawn Rt. 1, Woodruff, S. C. 29388 (136)  
COX, Nancy Ellen 106 23rd St., Bradenton, Fla. 33505 (113)  
CRANFORD, Beverly Ann Rt. 2, Box 180, Claremont, N. C. 28610 (123)  
CREAMER, Carlos J. 701 Clay St., Woodbine, N. J. 08270 (137)  
CREED, Cheryl Gay Rt. 5, Box 385, Mt. Airy, N. C. 27030  
CRISP, Amos 105 S. 7th St., Pinetops, N. C. 27864  
CROOME, Phillip McDonough 239 Rainier Dr., Fayetteville, N. C. 28304 (119)  
CROTT, Brenda Rt. 1, Lawndale, N. C. 28099  
CROWE, Ronald P. 10 Willing Way, Westhaven, Wilmington, Del. 19807 (144)  
CROWGEY, Martha Jeanne 913 Hood Dr., Wilmington, N. C. 28401 (144)  
CROWL, Stephanie H. Box 625, Misenheimer, N. C. 28109 (123)  
CRUTCHFIELD, John Enoch Independent Rd., Greensboro, N. C. 27408  
CUDDY, Jack C. 117 Wildwood Ave., Pittman, N. J. 08071  
CUDE, Stephen F. 4814 Morgan St., Charlotte, N. C. 28208 (119)  
CULP, Flonnie Ellen 6121 Verdale Rd., Charlotte, N. C. 28212 (136)  
CULP, Henry W. Box 595, Misenheimer, N. C. 28109 (133)  
CULP, Mary E. 1318 Bevis Dr., Charlotte, N. C. 28209 (144)  
CULP, Melody Dawn Box 595, Misenheimer, N. C. 28109  
CUNNINGHAM, Lee 9 Red Road, Chatham, N. J. 07928 (121)  
CURRAN, Sandra M. Rt. 2, Palkton, N. C. 28135 (118)  
CURRIE, William Curtis Box 589, Misenheimer, N. C. 28109  
DAGGETT, Thomas B. 9429 Mauk Ct., Fairfax, Va. 22030 (116)  
DAVIS, Fairy Sue 612 Manley St., High Point, N. C. 27260 (118)  
DAVIS, LeRoy 1516 Benefit Rd., Chesapeake, Va. 23320 (121)  
DAVIS, Myra Jean Rt. 7, Box 153, Lexington, N. C. 27292 (115)  
DAVIS, Patricia Jayne P. O. Box 47, Glendon, N. C. 27251  
DAVIS, Wayne T. Rt. 2, Hillsboro, N. C. 27278 (132)  
DAY, Charles M. Elizabeth St., Millington, N. J. 07946  
DEAL, Mark S. 2111 Emerywood Dr., Charlotte, N. C. 28210 (126)  
DEATON, Reva Lois 520 Perry St., Troy, N. C. 27371 (122)  
DEHART, Nancy L. 3 Howland Ln., Highham, Mass. 02043 (130)  
DEHNER, Bonnie J. Jackson Rd., Mullica Hill, N. J. 08062 (144)  
DEMAREE, Peter L. 286 Norwood Ave., W. Long Branch, N. J. 07764 (129)  
DENTON, Patsy Jean 1110 E. Park Dr., Gastonia, N. C. 28052  
DERAMUS, James F. 2115 Runnymede Ln., Charlotte, N. C. 28207  
DERR, John "Jerry" M. 6285 Aberdeen Dr., N.E., Atlanta, Ga. 30328 (121)  
DEWEILER, John Harvey, III 3330 N.E. 15th St., Ft. Lauderdale, Fla. 33304  
DIGGS, William Isaac Rt. 2, Box 39, Rockingham, N. C. 28379  
DIPRIMA, Marta Carmella Rt. 2, Box 915, Oakboro, N. C. 28119  
DODD, Merle S. 41 Eldon Ave., Lansdowne, Pa. 19050 (114)  
DOMBROWSKI, Patricia J. Rt. 2, Box 915, Oakboro, N. C. 28119  
DODD, Merle S. 90 Werah Pl., Ocean Port, N. J. 07757 (116)  
DODD, Merle S. Box 335, Misenheimer, N. C. 28109 (144)  
DUDLEY, Carlos Ann Rt. 1, Eagle Rock, Va. 24085 (123)  
DUKE, Cleveland S. Norwood Meth. Circuit, P. O. Box 654, Norwood, N. C. 28128  
DUKE, David A. Rt. 4, Box 536E, Charlotte, N. C. 28208 (127)  
DULL, Dennis Franklin 328 Lawndale Dr., Winston-Salem, N. C. 27104 (121)  
DUNCAN, Ann Rosella 2 Griffin Rd., Middletown, R. I. 02840 (123)  
DURNING, Ronald Tan Vat Rd., Lacust, N. J. 07760 (133)  
DURRETT, Alyce Kay Box 611, Misenheimer, N. C. 28109  
DUTTON, Harry H. 5016 10th St., S., Arlington, Va. 22204 (144)

STUDENT DI



- DUVALL, Carol E.** 309 S. 6th St., Camden, N. J. 08103 (145)
- DYRE, Hubert L.** 612 Brown Ave., Albemarle, N. C. 28001
- DYSON, Larry Eugene** Box 142, Misenheimer, N. C. 28109
- EAGLE, Sylvia Diane** 4047 Hiddenbrook Dr., Charlotte, N. C. 28205 (145)
- EAGLE, Robert John** 11 Brookdale Rd., Cranford, N. J. 07016
- EARLY, Joseph L.** Box 144, Cleveland, N. C. 27013 (125)
- EARNHART, P. Joyce** 1711 Wright Ave., Greensboro, N. C. 27403 (122)
- EDWARDS, Daniel Walden** 6840 Magnolia St., Commerce City, Colo. 80022
- EDWARDS, Margaret Jane** 919 Maple Ave., Salisbury, N. C. 28144 (115)
- EHRET, Karen D.** 412 S. York St., Gastonia, N. C. 28052 (125)
- ELLEDGE, Nancy** Box 638, Taylorsville, N. C. 28681 (145)
- ELLIOTT, Charles G.** Rt. 2, Box 41, Denton, N. C. 27239 (127)
- ELLIS, J. Loyd** 1715 Raeford Rd., Fayetteville, N. C. 28305 (114)
- ELLIS, William Baxter** Rt. 3, Box 94, Shelby, N. C. 28150
- ENFIELD, Jeffrey J.** 2002 Medhurst Dr., Greensboro, N. C. 27410 (132)
- ENGEBRETSEN, Robert R.** 2970 Gena Dr., Decatur, Ga. 30032 (137)
- ENGLISH, Bret** 111 Hawkins Dr., Greensboro, N. C. 27410 (145)
- ESSIC, Martha Anne** P. O. Box 563, Misenheimer, N. C. 28109 (122)
- ETHRIDGE, Rebecca** 426 Champlain St., Hamlet, N. C. 28345
- ETTLE, Richard Alan** 31 Dunham Ave., Cranford, N. J. 07016
- EVERETTE, William** 1615 Bailey Rd., Wall Township, N. J. 07719 (145)
- EVERHART, Bruce Lee** 1504 Central Dr., Kannapolis, N. C. 28081
- EVERHART, Karllyn A.** 303 Delaware St., Smyrna, Del. 19977 (124)
- FAGUNDAS, Lois Faith** 220 W. Holly Ave., Pittman, N. J. 08071 (123)
- FAIRES, Fonda L.** P. O. Box 580, Jacksonville, N. C. 28540 (135)
- FAISON, Barbara E.** Rt. 6, Box 389-B, Salisbury, N. C. 28144
- FEDDERN, Richard G.** 1611 Williams Way, Westchester, Pa. 19380
- FERRIS, Philip Ray** 136 Salisbury St., Kernersville, N. C. 27284 (125)
- FINK, Sylvia Diane** Rt. 1, Box 160, Belmont, N. C. 28012 (116)
- FINK, Walter T.** 309 94th St., Stone Harbor, N. J. 08247 (145)
- FINK, William Daniel** 903 Hillcrest St., Kannapolis, N. C. 28081
- FISHER, Mildred B.** 4214 Pennydale Dr., Greensboro, N. C. 27407 (114)
- FLACK, Donald E.** 212 Pine St., Rutherfordton, N. C. 28139
- FLEMING, Rhonda Susan** 532 Tarboro St., Rocky Mount, N. C. 27801 (122)
- FLEMING, Tony Eugene** 409 Gold Hill Dr., Salisbury, N. C. 28144
- FLOYD, Evelyn Kilgore** Rt. 2, Box 94, New London, N. C. 28127 (145)
- FLYNN, Jennifer** Box 54, Cullowhee, N. C. 28723 (134)
- FLYNT, Neil Dixon** Box 571, Pittsboro, N. C. 27312 (114)
- FORER, Dennis L.** Old Cranbury Rd., Cranbury, N. J. 08521 (146)
- FORD, Nancy Lea** Rt. 2, Box 178, Smyrna, Del. 19977 (114)
- FORD, Nancy Amanda** 548 Kings Ct., Newport News, Va. 23606 (125)
- FORTUNE, Jack Bernard, Sr.** Box 379, Misenheimer, N. C. 28109 (125)
- FORTUNE, Susan E.** 845 Second St., N.W., Hickory, N. C. 28601 (146)
- FOX, Marcia Mae** 1439 Juliana Pl., Alexandria, Va. 22304
- FOX, Richard E.** 24 Foster St., Red Bank, N. J. 07701 (129)
- FRAZIER, Janet L.** 3501 W. Broadway, Hopewell, Va. 23860 (146)
- FRAZIER, Libby Jane** 1214 Pamlico Dr., Greensboro, N. C. 27408 (113)
- FRANKS, Mary Ellen** 1508 Pondella Dr., Charlotte, N. C. 28213 (124)
- FRIEZE, Dan Worth** Rt. 1, Box 291-C, China Grove, N. C. 28023
- FRIEZE, Daisy** Rt. 2, Box 398-C, Kannapolis, N. C. 28081
- FREUND, John Niven** 156 Plymouth Ave., Winston-Salem, N. C. 27104 (118)
- FRIMPTER, Sally J.** 106 3rd Ave., Atlantic Highlands, N. J. 07716 (116)
- FRY, James L., Jr.** 307 School St., Box 591, Lexington, N. C. 27292 (138)
- FULCHER, Michael F.** Rt. 3, Winston-Salem, N. C. 27105
- FUNDERBURKE, Richard** 237 Seneca Pl., Charlotte, N. C. 28210 (146)
- GAITHER, Newton S.** Rt. 1, Harmony, N. C. 28634 (146)
- GALLOWAY, Gail D.** Galloway Dr., Oak Forest, Asheville, N. C. 28803 (115)
- GAMEWELL, Kathy** 33 Hickory St., Badin, N. C. 28009 (146)
- GANTT, Martha Louise** 459 N. 10th St., Albemarle, N. C. 28001 (147)
- GARDNER, Thomas L.** 300 W. Main St., Westboro, Mass. 01581
- GARTEN, Barbara Ann** 3103 W. Market St., Greensboro, N. C. 27403 (114)
- GASKEY, Joe Franklin** 103 Mayfield Cir., Concord, N. C. 28025 (133)
- GASKILL, Richard W.** 207 N. Washington Ave., Ventnor City, N. J. 08406 (113)
- GASTON, Marcia M.** 212 Skyline Cir., Salisbury, N. C. 28144 (118)
- GATES, Willard F.** 44 Center Grove Rd., Gateway Apt. 22C, Randolph, N. J. (147)
- GAULTNEY, Judith E.** Rt. 1, Box 305, Kings Mountain, N. C. 28086 (131)
- GAUNT, Melody Ann** Rt. 5, Bridgeton, N. J. 08302 (116)
- GENTRY, Kathleen Mary** 60575 Ave., St. Petersburg, Fla. 33710 (126)
- GENTRY, Kathryn Mary** 60575 Ave., St. Petersburg, Fla. 33710 (126)
- GERING, Katherine Ruth** 7 Pickford Ave., Trenton, N. J. 08618 (113)
- GIANFERANTE, David M.** 41 Central St., Hingham, Mass. 02043
- GILLETTE, Robin Rae** 2008 Northeast 4th Ave., Ft. Lauderdale, Fla. 33305
- GILLEY, Jeffrey** 436 Hawthorne Rd., Winston-Salem, N. C. 27104 (136)
- GLOVER, Corinne Ann** 401 Robmont Rd., Charlotte, N. C. 28211 (147)
- GOBLE, Michael Dean** Rt. 3, Box 667, Salisbury, N. C. 28144
- GOEFF, Carol A.** 1609 W. Ave., Linwood, N. J. 08221
- GOLDMAN, Gail Sue** 764 Nantasket Ave., Hull, Mass. 02045 (115)
- GOODING, Daphne June** Rt. 1, Box 556, Sandston, Va. 23150 (113)
- GOODMAN, Babbie** Rt. 3, Box 91, Rockingham, N. C. 28379 (130)
- GOODMAN, Jeanette** Rt. 1, Richfield, N. C. 28137
- GOODNIGHT, Tolmadge Brooks** Rt. 2, Box 811, Salisbury, N. C. 28144
- GOODSON, William A.** 2415 Buena Vista Rd., Winston-Salem, N. C. 27104 (147)
- GOODWIN, Wilma Carolyn** Rt. 1, Box 92, Lilesville, N. C. 28091 (116)
- GORDO, Arnold F.** 1064 Fairview Pl., Hillside, N. J. 07205 (114)
- GOZA, Stephen R.** Rt. 1, Box 133-A, New London, N. C. 28127
- GRANT, Linda** 805 Laura Ave., Kannapolis, N. C. 28081 (147)
- GRAMLING, Roger M.** Rt., Box 230, Orangeburg, S. C. 29115
- GREENE, Cheryl Annette** 4329 Castleton Rd., Charlotte, N. C. 28211 (113)
- GREENE, Sylvia E.** Rt. 1, Box 34, Harmony, N. C. 28634 (147)
- GREEN, William R.** 146 Dearing St., Athens, Ga. 30601 (113)
- GREENE, Sandra A.** 5612 Oak Dr., Charlotte, N. C. 28214 (122)
- GREGORY, Galyne Denise** Rt. 3, Box 712, Salisbury, N. C. 28144
- GRIFFIN, Danald West** Rt. 2, Albemarle, N. C. 28001
- GRIFFIN, Gail** Box 6, Marshville, N. C. 28103 (116)
- GRIFFIN, Hazel** Rt. 1, Box 191, Richfield, N. C. 28137
- GRIFFIN, Larry Dale** Rt. 3, Ridgeway, Va. 24148 (120, 124)
- GRIFFITH, Glenn Sherer** 5 Col. Hgts. Apts., Misenheimer, N. C. 28109 (147)
- GRIMM, Clyde Preston** 720 N.W. 44th Ave., Pompano Beach, Fla. 33064
- GRIMM, Dianne Gray** Box 356, Misenheimer, N. C. 28109, Stu. Apt. 7
- GRIMM, Nigel Gordon** Stu. Apt. 7, Box 356, Misenheimer, N. C. 28109
- GROTE, Neil W.** 82 Gallinson Dr., Murrayhill, N. J. 07971
- GROVES, Wayne C.** 2238 Highland Ave., Falls Church, Va. 22046
- GRUBBS, Gary E.** 2012 N. Dupont Highway, Dover, Del. 19901
- GRUBE, Linda S.** 50 Preston Dr., Summerville, N. J. 08876 (131)
- HAAS, Richard James** 96 N. Almonesson Ave., Dentford, N. J. 08096 (118)
- HADLEY, Raymond Brittan, Jr.** Box 376, Misenheimer, N. C. 28109 (148)
- HAGOOD, Rebecca S.** 901 Swan Ave., Miami Springs, Fla. 33166 (114)
- HALSEY, Lawrence A.** 1017 N.W. 16th Ave., Gainesville, Fla. 32601 (148)
- HAM, Isaac Duncan, III** 2011 St. Andrews Rd., Greensboro, N. C. 27408
- HAM, Michael O.** 3848 Arbor Way, Charlotte, N. C. 28211 (148)
- HAMBY, Brenda Carol** Rt. 6, Box 136A, Salisbury, N. C. 28144 (113)
- HANCOCK, Eileen Marie** 18 Stuart Ave., Trenton, N. J. 08638 (116)
- HANCOCK, Helen G.** 106 W. Church St., China Grove, N. C. 28023 (131)
- HANDMAN, Margaret Ellen** 4701 Rhynem-Klosterfeld 9, Westphalia, Germany (115)
- HARRELL, Barbara Darlene** Rt. 1, Box 188, Gold Hill, N. C. 28071
- HARRIS, James Henry, III** 206 S. Main St., Kannapolis, N. C. 28081
- HARRIS, Kristine** 3353 Rose Ln., Falls Church Va. 22042 (114)
- HARRIS, Richard A.** 206 S. Main St., Kannapolis, N. C. 28081 (148)
- HARRIS, Teresa Gayle** Rt., Box 174, Lilesville, N. C. 28091
- HARRISON, Malcolm D.** 4535 Yuma St., N.W. Washington, D. C. 20016 (135)
- HARVEY, Kemp Daniel** 727 Rosedale Dr., Thomasville, N. C. 27360
- HARWELL, Joel Vaughn** 1369 Richland Dr., Charlotte, N. C. 28211
- HASH, Judy Clarice** 520 Idlewild Ave., Greensboro, N. C. 27410 (116)
- HASSMER, Stephen B.** 4 W Oak St., Alexandria, Va. 22301 (131)
- HAWKS, Julia Moselle** 509 Centennial Ave., Cranford, N. J. 07016 (116)
- HAWKS, Ronnie Paul** Box 582, Misenheimer, N. C. 28109
- HEFFNER, Sylvia A.** P. O. Box 176, Peachland, N. C. 28133 (148)
- HEAVNER, Wayne C.** Rt. 1, Lincoln, N. C. 28092
- HEINER, George Edward** 516 Manning Dr., Charlotte, N. C. 28209
- HEINZER, Robert Lee** 38 Mountain Ave., Hazlet, N. J. 07730 (118)
- HELMS, Betty Davis** Box 38, Wingate, N. C. 28174 (114)
- HEMENWAY, Richard A.** Cedar Crest Manor, Penns Grove, N. J. 08069
- HENDERSON, Nancy** New Faculty Apts., Misenheimer, N. C.
- HENDRICK, T. Paul** 1052 Douglas Dr., McLean, Va. 22301 (132)
- HENDRIX, Ted Eugene** Box 76, Gold Hill, N. C. 28071
- HEWITT, Richard Stephen** 120 DeKalb Ave., Jersey City, N. J. 07306
- HEWINS, Jack Allen** 300 Station Ave., Langhorne, Pa. 19047 (125)
- HICKS, Kenneth E., Jr.** 202 Lakeshore Dr., Hillsboro, N. C. 27278 (119)
- HICKSON, Edwin A.** 1305 Rittenhouse St., Lynchburg, Va. 24502 (129)
- HILDRETH, James D., Jr.** Rt. 1, Box 123, Wadesboro, N. C. 28170
- HILENSKI, Ferdinand A.** 520 Gardner Dr., Port Charlotte, Fla. 33950 (148)
- HILL, Martha Ann** 2541 Hyde St., Burlington, N. C. 27215 (126)
- HILL, Wyatt Tucker** 604 N. Rotary Dr., High Point, N. C. 27260 (135)
- HILLIER, Robert Stephen** 134 Kingsgate Rd., Asheville, N. C. 28805 (112)
- HINNANT, Dwight A.** Box 184, Micro, N. C. 27555 (132)
- HINSON, William P.** 1405 Westchester Dr., High Point, N. C. 27260
- HIRSCHMILLER, Dennis J.** 909 Hilltop Rd., Cinnaminson, N. J. 08077 (135)
- HITCH, Arthur R.** Box 191, Rt. 1, Milford, N. J. 08848 (133)
- HLADYS, Jane C.** 4010 Hermitage Rd., Richmond, Va. 23227 (149)
- HODDER, Katherine Margaret** Rt. 3, Box 1913, Wilmington, N. C. 28401
- HOLBERT, Jerry Lou** P. O. Box 1190, Albemarle, N. C. 28001
- HOLCOMBE, Roger** 10 Hickory Hill Dr., Trenton, N. J. 08618 (127)
- HOLDER, Dan Overby** Rt. 1, Box 209, McLeansville, N. C. 27301 (121)
- HOLLAND, Edwin F.** Box 2526, Gastonia, N. C. 28052
- HOLLAND, Merial Elaine** 1300 Burwick, Winston-Salem, N. C. 27103 (149)
- HOLLIS, Robert Alexander** Box 570, Misenheimer, N. C. 28109 (149)
- HOLSHOUSE, Mrs. Linda Eagle** Rt. 5, Box 264, Lot No. 2, Salisbury, N. C. 28144
- HOLT, George David** Rt. 6, Burlington, N. C. 27215
- HOLTOM, Gary R.** 209 Mitchell Ave., Salisbury, N. C. 28144 (149)
- HOOKE, Sheila** 708 S. Sumter St., Sumter, S. C. 29150 (118)
- HOPKINS, Judy Dianne** 62 Pinecrest Dr., Concord, N. C. 28025 (115)
- HORTON, Janet Ann** 28 Gould St., Walpole, Mass. 02081
- HORTON, William J. "Dick"** 10603 Lilac Pl., Silver Spring, Md. 20903 149
- HOSIER, Kathleen** 15 William St., Rochelle Park, N. J. 07662
- HOSKINS, Charles Robert** 231 Parkview Pl., Danville, Va. 24541 (137)
- HOWELL, Sharon Ruth** 812 N. Main St., Mocksville, N. C. 27028
- HUDSPETH, Johnnie Harriet** 126 Beech St., Elkin, N. C. 28621
- HUGHES, James P.** 20 Dickenson St., Woodstown, N. J. 08098
- HUNNICUTT, Leonard F.** 204 N. King St., Morganton, N. C. 28655
- HUNSUCKER, Terry Jo** 346 Fieldstone Cir., Statesville, N. C. 28677 (125)
- HUNT, Gary Lee** Rt. 6, Box 72, Asheboro, N. C. 27203
- HUNT, Stephanie R.** Rt. 1, Box 370, Cape May Ct House, N. J. 08210
- HURD, Daphne** 618 Shore Rd., Palm Beach, Fla. 33408 (149)
- HURLEY, Lucretia Ann** 305 N. Ridgeway Dr., Greensboro, N. C. 27403 (124)
- HUTCHINSON, William E.** 147-E Ward St., Hightstown, N. J. 08520
- HUNEYCUTT, Betty** Box 626, Albemarle, N. C. 28001
- HYATT, Charles Campbell** Goode, Va. 24556 (112)
- HYATT, Stephanie Diane** 2532 Westgrove Dr., Charlotte, N. C. 28208 (112)
- ILBERTON, Clarence M., Jr.** 907 W. College Dr., High Point, N. C. 27260 116
- INGRAM, Judith** Box 486, Badin, N. C. 28009 138
- INTERNICOLA, Joe P.** 541 Parkway Dr., Elmont, L. I., N. Y. 11003
- ISENHOUR, George Myron** P. O. Box 176, Misenheimer, N. C. 28109
- JACKMAN, Dorothy** Box 61, Misenheimer, N. C. 28109
- JACKS, Elizabeth Ann** Box 446, Rutherford College, N. C. 28671 (115)
- JACKSON, Kay Colleen** 99 Edgewood Avenue, Concord, N. C. 28025
- JAMES, Lloyd Fleming** 208 Dupont Cir., Waynesboro, Va. 22980
- JEFFRIES, Carol Beaman** 11 Mock St., Thomasville, N. C. 27360 150
- JEFFRIES, Cheryl L.** 720 Maple Ave., Linwood, N. J. 08221 123
- JENNINGS, Chester C.** 5206 Tilbury Way, Baltimore, Md. 21212 122
- JERNIGAN, Karen Ann** P. O. Box 254, Chester, Va. 23831
- JOBE, Brenda Warren** Rt. 10, Box 380, Greensboro, N. C. 27406 117
- JOBLING, Catherine** 3416 Faulkland Rd., Wilmington, Del. 19808 130
- JOHNSON, Daniel T.** 41 Shrewsbury Ave., Highlands, N. J. 07732
- JOHNSON, David Clifford** Rt. 5, Highway 77, Bridgeton, N. C. 28302 118
- JOHNSON, James C.** Box 61, Misenheimer, N. C. 28109
- JOHNSON, J. Edgar** 5 Pine St., Thomasville, N. C. 27360 150
- JOHNSON, S. Elizabeth** P. O. Box 516, Roanoke Rapids, N. C. 27870 150
- JOHNSON, Hal Clancy, Jr.** 625 S. McCrory St., Asheboro, N. C. 27203
- JOHNSON, Kay Frances** Rt. 4, Cornwallis Rd., Durham, N. C. 27703 112
- JOHNSON, Wayne Richard** 14 Hiawatha Ave., Oceanport, N. J. 07757 114
- JOHNSTON, Larry** 2944 Clarendon Rd., Raleigh, N. C. 27608 134
- JONES, Douglas Dees** Rt. 1, Box 217, Richfield, N. C. 28137 136
- JONES, Jerri Leigh** 2404 Wooding Pl., Greensboro, N. C. 27407 115
- JONES, Raymond A. "Butch"** 3607 Marshall Ave., Newport News, Va. 23607 137
- JORDAN, Janice Lee** 730 Austin Ln., Winston-Salem, N. C. 27106 113
- JORDAN, Stephen S.** 207 Pleasant St., Spindale, N. C. 28160
- JORDE, Erik Lea** 503 N. W. 17th Pl., Ft. Lauderdale, Fla. 33304 119
- JOYCE, Raymond Lewis, Jr.** P. O. Box 221, Misenheimer, N. C. 28109 150
- JULIAN, Edward Brown** 1102 Melchor Rd., Albemarle, N. C. 28001
- JUSTICE, Henry Wayne** 145 E. Grand View Ave., Edison, N. J. 08817 150
- KAFKA, Patricia A.** 10 Park Ave., Scituate, Mass. 02066 116
- KATES, Debbie** 1 Romney Pl., E. Cape May Ct. House, N. J. 08210 150
- KEEVER, James Ray** 222 Pine Ridge Dr., High Point, N. C. 27260 122
- KELLY, Deborah Lynn** Rt. 9, Box 430, Charlotte, N. C. 28208
- KELLY, Sheri** 805 Montgomery Ave., Albemarle, N. C. 28001
- KELLY, Susan Ann** 1370 Nottinghamway, Trenton, N. J. 08609 115
- KELSEY, David T.** 60 Pine St., Eustis, Fla. 32726
- KENDERINE, Virginia** 40 Cottage Ct., Trenton, N. J. 08690 150
- KENNEDY, Sara** 815 Conway Ct., Winston-Salem, N. C. 27106 151
- KESSELL, William D.** 218 Knollwood St., Winston-Salem, N. C. 27104
- KIMERY, Catherine Regina** Rt. 1, Albemarle, N. C. 28001 151
- KIMREY, Betty Jane** Rt. 1, Mebane, N. C. 27302 117
- KINCAID, Dwight T.** 326 Neal Dr., Charlotte, N. C. 28213 121
- KING, Kathleen E.** 3326 Grasshill Ter., Falls Church, Va. 22044 121
- KING, Preston E., III** 179 Spring St., W. Concord, N. C. 28025 118
- KING, Vicki** Misenheimer, N. C. 28109
- KIRK, Patricia J.** 122 Raritan Ave., Kenansboro, N. J. 07034 113
- KIRKLAND, Thomas D.** 2319 Hassell Pl., Charlotte, N. C. 28209 127
- KISER, William Everett** Rt. 1, Box 90, China Grove, N. C. 28073
- KNAPP, Richard C.** 883 Main St., Hingham, Mass. 02043 151
- KNOX, Joseph Vandon** 650 Cabarrus Ave., Mooresville, N. C. 28115 151
- KNOWLES, Donna Dolores** 414 Hillcrest Ave., Burlington, N. C. 27215
- KOCH, Edward P.** 120 Myrtle St., R. selle, N. J. 07203 118
- KOCSIS, Linda M.** 1240 School Ln., Roebing, N. J. 08554 115
- KOONCE, James L.** Rt. 2, Box 25, Washington, N. C. 27889 126

# RECTORY



|                              |   |             |                               |  |             |
|------------------------------|---|-------------|-------------------------------|--|-------------|
| KRIEGER, Oeborah             | 35 Delaware Ave., Trenton, N. J.                        | 08628 (151) | MORRISON, Marsha Lynn         | Rt. 1, Midland, N. C.                                  | 28107 (113) |
| LAIL, Lula                   | 402 Dixon Ave., Gastonia, N. C.                         | 28052 (136) | MORRISON, John Michael        | Rt. 2, Peachland, N. C.                                | 28133       |
| LAMBERT, Bonnie Jo           | Rt. 1, Woodstock, Va.                                   | 22664 (124) | MUIR, James Patric            | 1203 Mississanga Rd., N., Port Credit, Ontario, Canada |             |
| LANGLEY, Thomas Michael      | Box 57, Delsea Dr., Malaga, N. J.                       | 08328       | MULLIS, Dolly Mae             | Rt. 3, Box 771, Albemarle, N. C.                       | 28001       |
| LANIER, Janet G.             | Rt. 10, Box 87, Lexington, N. C.                        | 27292 (124) | MULLIS, Leon I.               | P. O. Box 506, Lenoir, N. C.                           | 28645       |
| LANIER, Tony Wade            | Rt. 5, Box 14, Salisbury, N. C.                         | 28144 (114) | MULRENAN, Brian Robert        | 2145 Terrace Rd., Sea Girt, N. J.                      | 08750       |
| LAROCHE, Peter               | 31 Harvard Rd., Audubon, N. J.                          | 08106 (112) | MUNYON, Charles Robert        | 12 Benson Ave., Pennsville, N. J.                      | 08070       |
| LARSON, Carol Todd           | 2727 N.E. 26th Ter., Ft. Lauderdale, Fla.               | 33306 (114) | MURRAY, William               | Box 552, Misenheimer, N. C.                            | 28109       |
| LARSON, Karl Ed              | 452 Mtn. View Rd., Albemarle, N. C.                     | 28001 (127) | NEAL, Roger G.                | Box 248, Rt. 1, Fries, Va.                             | 24330 (155) |
| LARSON, Kenneth G.           | 174 Crowell St., Hempstead, N. Y.                       | 11550 (112) | NEEDHAM, Virginia J.          | Rt. 1, Box 383, Jonesville, N. C.                      | 28642       |
| LASSITER, Larry W.           | Rt. 3, Asheboro, N. C.                                  | 27203 (127) | NEFF, Warren Lee              | 3426 Blair Rd., Falls Church, Va.                      | 22041 (117) |
| LAYMAN, Joseph Frank, Jr.    | Rt. 3, Elmer, N. J.                                     | 08318       | NEWSON, Sandra Jean           | 301 E. Pittsfield, Painsville, N. J.                   | 08070 (115) |
| LAYTON, Donald B.            | Harding Highway, Penns Grove, N. J.                     | 08069       | NEWMAN, Jane E.               | 7 Monmouth Rd., Oakhurst, N. J.                        | 07755 (124) |
| LEAF, Paul M., Jr.           | 451 Sherwood Forest Pk., Winston-Salem, N. C.           | 27104       | NICHOLAS, Richard             | 1212 E. Franklin St., Monroe, N. C.                    | 28110       |
| LEE, Bill M.                 | 1614 Beverly Dr., Charlotte, N. C.                      | 28207 (134) | NICHOLS, Carol Sue            | 321 S. Roanoke, Ocala, Fla.                            | 32670 (121) |
| LEFKO, Eric Samuel           | Box 622, Misenheimer, N. C.                             | 28109 (152) | NICHOLSON, Thomas H.          | 910 Great Springs Rd., Rosemont, Pa.                   | 19010 (135) |
| LEFLER, Sherry Ann           | 713 Montgomery Ave., Albemarle, N. C.                   | 28001 (115) | NIFONG, Suzi Ellen            | 3516 Kingston Rd., Winston-Salem, N. C.                | 27106 (123) |
| LEGRAND, Andrew Clark        | 119 Oak St., Neptune Beach, Fla.                        | 32050       | NOOE, Susan A.                | 3555 Stuart Ct., Fort Myers, Fla.                      | 33901 (155) |
| LEIPHART, Wesley Scott       | 23-C W. Main St., Ephrata, Pa.                          | 17522       | NORMAN, Debra LaVerne         | 908 Octavia St., Lexington, N. C.                      | 27292 (113) |
| LEISNER, Christina           | Arney's Mt., Pemberton, Rd., Juliustown, N. J.          | 08042 (130) | NORMAN, William O.            | Rt. 1, East Bend, N. C.                                | 27018 (126) |
| LENNON, Kay S.               | Box 575, Aberdeen, N. C.                                | 28135 (152) | NORTON, Patricia E.           | Rt. 2, Box 259, Hendersonville, N. C.                  | 28739 (139) |
| LENTZ, Robert Keith          | Rt. 1, Box 673, Salisbury, N. C.                        | 28144       | NORTON, Peter O.              | 242 Fairmont Rd., Ridgewood, N. J.                     | 07450       |
| LEWIS, Jackie L.             | Rt. 2, Booneville, N. C.                                | 27011 (123) | NOTT, Jeannette E.            | 726 Park Ave., Vineland, N. J.                         | 08360       |
| LEWIS, Michele               | 840 Country Club Dr., N. Palm Beach, Fla.               | 33403       | NUAGENT, Andrea L.            | 1001 E. Mulberry St., Millville, N. J.                 | 08332       |
| LICARI, Mary R.              | 907 W. Braddock R., Alexandria, Va.                     | 22302 (136) | NYCUM, Richard M.             | 500 Queens Rd., Charlotte, N. C.                       | (155)       |
| LICHTENSTEIN, Gail O.        | 2203 Philadelphia Pike, Claymont, De.                   | 19703 (152) | NUZIE, Eric Samuel            | 150 27th Ave., Box 1602, Vero Beach, Fla.              | 32960 (118) |
| LIECK, Colleen N.            | 42-24 N. Falcon C.T.S., McQuire A.F.B., N. J.           | (125)       | OARE, Thomas Roy              | 2303 N. Riverside Dr., Pompano Beach, Fla.             | 33062       |
| LINVILLE, Richard            | 760 Austin Ln., Winston-Salem, N. C.                    | 27106       | O'DONALD, Jo Carol            | 75 Manor Ave., Penns Grove, N. J.                      | 08069 (156) |
| LIPSCOMB, John Bailey        | 4344 Landover Dr., Jacksonville, Fla.                   | 32207       | OHAL, Stanley Walter          | 596 Fairmont Ave., Pennsauken, N. J.                   | 08109       |
| LITAKER, Charles E.          | Box 3, Mt. Pleasant, N. C.                              | 28124 (152) | O'HOPE, Nancy Marie           | 527 Hastings Rd., Cherry Hill, N. J.                   | 08034 (118) |
| LIVELY, Susan E.             | 1776 S. Scale St., Reidsville, N. C.                    | 27320 (153) | OLLIS, Nancy Lee              | 712 Greensboro Ave., Sanford, N. C.                    | 27330       |
| LLOYD, James Bruce           | Box 388, Granite Quarry, N. C.                          | 28072       | O'QUINN, Richard A.           | Rt. 3, Box 734, Salisbury, N. C.                       | 28144       |
| LOCKABY, Elizabeth Ann       | Rt. 2, Box 1, Murphy, N. C.                             | 28906 (152) | OVERCASH, Olight Alexander    | 10 Tranquil Ave., Greenville, S. C.                    | 29607 (130) |
| LOGAN, Robert Jeff           | 363 W. Upperferry Rd., Trenton, N. J.                   | 08618 (127) | OWINGS, Susan J.              | Rt. 7, Belmont, N. C.                                  | 28012       |
| LONDON, James Neal           | 636 Secrest Ave., Belmont, N. C.                        | 28012       | OWENS, Trudy Diane            | 783 Dills Bluff Rd., Charleston, S. C.                 | 29407 (137) |
| LONG, Louise L.              | 5721 McGregor Blvd., Ft. Myers, Fla.                    | 33901 (153) | PADGETT, Susan E.             | 5307 29th St., N.W., Washington, D. C.                 | 20015 (122) |
| LONG, Thomas Scott           | 8912 Dogue Dr., Alexandria, Va.                         | 22309       | PAINTER, Martha J.            | 28 Kiva St., Iselin, N. J.                             | 08830       |
| LOORY, Bonnie Ann            | 4 Orange St., Wharton, N. J.                            | 07785 (116) | PALUMBO, Raymond              | P. O. Box 71, Jonesville, N. C.                        | 28642 (122) |
| LOVE, Linda Gail             | 309 Springfield Rd., High Point, N. C.                  | 27263       | PAROUE, Karen R.              | 308 Murray Hill Rd., Fayetteville, N. C.               | 28305       |
| LOWEOER, Doris Lynn          | Rt. 2, Albemarle, N. C.                                 | 28001       | PARKER, Julian D.             | 165 N. Ridge St., Southern Pines, N. C.                | 28387       |
| LOWEOER, George Steven       | Rt. 3, Box 623, Albemarle, N. C.                        | 28001       | PARKER, O. Kathy              | P. O. Box 284, Salisbury, N. C.                        | 28144 (156) |
| LOWEOER, Jean E.             | Box 368, Mt. Gilead, N. C.                              | 27306       | PARKER, Larry B.              | 509 50th St., S.E., Charleston, W. Va.                 | 25304 (119) |
| LOWEOER, Lanny               | Rt. 2, Forest Dr., Albemarle, N. C.                     | 28001       | PARKER, Ronald Brent          | 308 Walnut Ave., Valdeese, N. C.                       | 28690       |
| LOWEOER, Melinda Janelle     | 940 Shankle St., Albemarle, N. C.                       | 28001       | PARNELL, Bryant L.            | 131 Marshdale Ave., Concord, N. C.                     | 28025 (127) |
| LOWEOER, Samuel K.           | Box 415, Cherryville, N. C.                             | 28021 (131) | PARRIS, Richard Wayne         | 1031 S. Aycock St., Greensboro, N. C.                  | 27403 (114) |
| LUCAS, Ben S.                | 2237 Red Fox Trail, Charlotte, N. C.                    | 28211       | PARRY, Robert H.              | 301 Carriage House Ln., Riverton, N. J.                | 08077 (132) |
| LUOWIG, Beverly Lindler      | Rt. 5, Box 573, Salisbury, N. C.                        | 28144       | PARUNAK, Herbert A.           | 715 N. Broadway, Pitman, N. J.                         | 08071 (131) |
| LUOY, Barry E.               | 16 W. Windsor Ave., Pleasantville, N. J.                | 08232       | PATTON, Beverly Bason         | Rt. 4, Mebane, N. C.                                   | 27302 (115) |
| LUTZ, Kay                    | Rt. 6, Box 634, Charlotte, N. C.                        | 28208 (115) | PATTON, Leland Matthews       | 821 W. Collage Dr., High Point, N. C.                  | 27260       |
| McAOAMS, Cindy               | Rt. 6, Box 411-D, Raleigh, N. C.                        | 27609 (134) | PATURZO, Oeliah Theresa       | 136 Christopher St., Montclair, N. J.                  | 07042 (117) |
| McAOEN, Patricia             | 1357 Windsor Pt. Rd., Norfolk, Va.                      | 23509       | PAXTON, William Ikran         | 2017 Stallings Rd., Matthews, N. C.                    | 28105       |
| McANULTY, Gary Gene          | 416 Coble Ave., Albemarle, N. C.                        | 28001       | PAYSEUR, Linda Carol          | 299 Enwood Dr., Charlotte, N. C.                       | 28214 (117) |
| McCANN, Barry M.             | 6 Eucalyptus Cir., Ormond Beach, Fla.                   | 32074 (118) | PEARCE, Elizabeth O.          | 202 N. 35th St., W. Bradenton, Fla.                    | 33505       |
| McCARTHY, Oiane Lynn         | 51 Bergen Ave., Sewell, N. J.                           | 08080 (115) | PEELER, Lane E.               | Box 134, Misenheimer, N. C.                            | 28109 (156) |
| McCAULEY, Billie Ann         | Rt. 1, Mt. Ulla, N. C.                                  | 28125 (153) | PEELER, Linda Gaye            | Rt. 6, Box 43, Salisbury, N. C.                        | 28144 (118) |
| McCLENNEN, Elsie A.          | Lakeside Dr., Victory Lakes, Williamston, N. J.         | 08094 (153) | PEELER, Vicki Jo              | 300 Magnolia Dr., Monroe, N. C.                        | 28110 (123) |
| McCLARY, Christine M.        | 162 Baker St., Dover, N. J.                             | 07801 (113) | PEGRAM, Anna B.               | Rt. 2, Box 88, Huntersville, N. C.                     | 28078       |
| McCONNELL, Susan J.          | 104 Rosemary Ln., Greenville, S. C.                     | 29607       | PERKINS, Jeanne Frances       | 405 N. Holden Rd., Greensboro, N. C.                   | 27401 (114) |
| McCORMICK, June C.           | Box 112, Misenheimer, N. C.                             | 28109 (154) | PHIBBS, Frank Lewis           | 516 N. 5th St., Albemarle, N. C.                       | 28001       |
| McCORMICK, Stephen Wayne     | Box 112, Misenheimer, N. C.                             | 28109 (154) | PHILBECK, Miles S.            | Box 485, Henrietta, N. C.                              | 28076 (156) |
| McCoy, Marion L.             | 32 Hamilton Rd., Glen Ridge, N. J.                      | 07028 (154) | PHILEMAN, Phyllis T.          | 4250 S. 1-85, Charlotte, N. C.                         | 28214       |
| McFARLANO, Ellen E.          | Creole Petroleum Corp., Cabimas, Zulia, Venezuela       | (115)       | PHILLIPPI, Cindy              | Box 411, Misenheimer, N. C.                            | 28109 (156) |
| McGEORGE, John F., Jr.       | 4 Hillaire Ln., Richmond, Va.                           | 23229 (112) | PHILLIPS, James Curtis        | 713 Dragon Rd., Rt. 1, Clarks Summit, Pa.              | 18411 (113) |
| McGLAUGHLIN, Robert G.       | 35 Campbell Rd., Short Hills, N. J.                     | 07078       | Phillips, Paul D.             | Box 595, Mt. Pleasant, N. C.                           | 28124 (134) |
| McGREW, Oavid Finley         | 4501 Arlington Blvd., Arlington, Va.                    | 22203       | PHILLIPS, Theresa Ann         | Rt. 1, Box 37, McLeansville, N. C.                     | 27301 (115) |
| McINNIS, John Knox           | 114 Edgewood Ave., Concord, N. C.                       | 28025 (122) | PHILLIPS, Virginia L.         | 301 Moore St., Robbins, N. C.                          | 27325 (156) |
| McKENZIE, Sharon Kay         | 419 S. Chestnut St., Gastonia, N. C.                    | 28052 (134) | PHILLIPS, William Ronald      | 1401 Ruffin St., Durham, N. C.                         | 27701 (118) |
| McKINLEY, William J.         | 400 Jefferson Ave., Beverly, N. J.                      | 08010 (154) | PILLOW, Berryman D.           | Rt. 15, Box 261-A, Richmond, Va.                       | 2334 (126)  |
| McKINNEY, Elizabeth Ann      | Box 254, Emory, Va.                                     | 24327 (125) | PINKSTON, Hugh O., Jr.        | 9 Dogwood Rd., Salisbury, N. C.                        | 28144       |
| McMILLAN, Myra Oiane         | Groce R., Lyman, S. C.                                  | 29365 (125) | PINKSTON, Steve               | 509 S. 2nd St., Albemarle, N. C.                       | 28001 (157) |
| McSWAIN, Douglas F.          | 304 W. 11th Ave., Gastonia, N. C.                       | 28052 (154) | PINKSTON, Robert Arthur       | 6015 N. 35th St., Arlington, Va.                       | 22207       |
| McSWAIN, Timothy L.          | 523 E. Henderson St., Salisbury, N. C.                  | 28144 (134) | PLYLER, Gregory               | 704 Morven Rd., Wadesboro, N. C.                       | 28170       |
| MacCLAIN, Douglas F.         | 2646 S. Ft. Scott Dr., Arlington, Va.                   | 22202 (113) | POINDEXTER, Oaris Carolina    | Rt. 2, East Bend, N. C.                                | 27018 (157) |
| MacMOYLE, Candace            | 78 Stratford Rd., New Shrewsbury, N. J.                 | 07724 (113) | POINDEXTER, Julia Rebecca     | Rt. 2, East Bend, N. C.                                | 27018 (113) |
| MABREY, Elizabeth            | 20 Jackson Ter., Concord, N. C.                         | 28025       | POLK, Richard S.              | Box 236, Richfield, N. C.                              | 28137       |
| MACY, Paul Martin            | 211 Janeway Ave., Greenwood, S. C.                      | 29646       | POOLE, Clark                  | 1217 S. Lafayette St., Shelby, N. C.                   | 28150       |
| MAGNUSON, John A.            | 89 Green St., Medfield, Mass.                           | 02052       | POPE, Scott Gilmer            | 157 Hawthorne Ave., Haddonfield, N. J.                 | 08033       |
| MANLEY, Philip Hayne         | 5 New Development, Pfeiffer College, Misenheimer, N. C. | (119)       | PORTER, Horace Grigston       | Rt. 2, Box 822, Charlotte, N. C.                       | 28210 (157) |
| MARCELLI, Michael L.         | c/o Grant's Motel, 19th & Central, Ship Bottom, N. J.   | 08008       | POWELL, Oeborah Jane          | 379 Dock Rd., West Creek, N. J.                        | 08092 (117) |
| MARCUS, Francis Wayne        | 108 Castle Hts. Ave., Pennsville, N. J.                 | 08070       | PRAY, Russell Oale            | 825 Market St., Gloucester, N. J.                      | 08030       |
| MARGARIS, Larry A            | 46 Grant St., Tanawanda, N. Y.                          | 14150       | PRICE, Judith Ann             | Stanley County Hospital, Albemarle, N. C.              | 28001       |
| MARIS, Judith Ann            | 1205 Lamanto Ave., E. Jackson, Fla.                     | 32211 (124) | PRINCE, Brian A.              | 234 Dearing St., Athens, Ga.                           | 30601       |
| MARR, Harry B.               | 2396 Maplewood Ave., Winston-Salem, N. C.               | 27103 (125) | QUEEN, Paula Wynn             | 10 All Souls Crescent, Asheville, N. C.                | 28803       |
| MARSH, Ann                   | 900 E. Nance St., Kannapolis, N. C.                     | 28081 (126) | QUERY, Frances Janet          | Rt. 5, Box 811, Charlotte, N. C.                       | 28208 (116) |
| MARTIN, James A.             | P. O. Box 193, Rockwell, N. C.                          |             | QUICK, Patricia Ann           | 889 Riffle Ave., Rahway, N. J.                         | 07065       |
| MARTIN, Leslie Frank         | 1370 Melviny St., Statesville, N. C.                    | 28677 (125) | RAE, Susan Evans              | 110 Wilkinson Dr., Saint Pauls, N. C.                  | 28384 (135) |
| MARSHALL, Arthur R.          | 3105 18th St., Vero Beach, Fla.                         | 32960 (126) | RAHN, Janice C.               | Rt., Box 432, Pisgah Forest, N. C.                     | 28768 (157) |
| MASON, Mary Phyllis          | Box 338, Yadkinville, N. C.                             | 27055 (123) | RAKER, Barry Lee              | 4026 Reich St., Winston-Salem, N. C.                   | 27105       |
| MATHESON, Sandra J.          | 618 Greene, Cheraw, S. C.                               | 29520 (153) | RANEY, Hamlin T., Jr.         | P. O. Box, New London, N. C.                           | 28127       |
| MAUDSLEY, Richard David      | 1446 Evergreen Ave., Plainfield, N. J.                  | 07060       | RANEY, Sandra C.              | P. O. Box, New London, N. C.                           | 28127       |
| MAUNEY, Mary Harriet         | 500 Old Post Rd., Cherryville, N. C.                    | 28021 (113) | RANKIN, Brenda Sue            | Box 145, McAdenville, N. C.                            | 28101 (157) |
| MAYFIELD, John T.            | 97 Woodland Dr., Concord, N. C.                         | 28025 (125) | RANLINGS, Sally Ruth          | 2416 Farm Rd., Alexandria, Va.                         | 22302       |
| MAYFIELD, Stokes             | 353 Oakland Ave., Rock Hill, S. C.                      | 29730 (126) | RAYBUCK, Charles B.           | 7800 Telegraph Rd., Alexandria, Va.                    | 22310       |
| MEDLIN, William Tracy, Jr.   | Box 428, Albemarle, N. C.                               | 28001 (138) | READING, Allan                | Box 375, Misenheimer, N. C.                            | 28109 (157) |
| MEGILL, Charlotte A.         | 19 Washington St., Long Branch, N. J.                   | 07740       | READING, Jacqueline Anne      | Box 375, Misenheimer, N. C.                            | 28109 (157) |
| MELCHOR, Dawn E.             | 363 Poplar Tent Rd., Concord, N. C.                     | 28025 (130) | REAM, Tracy Lee               | 105 W. Queen St., Ephrata, Pa.                         | 19322       |
| MERREL, Karen L.             | Rt. 1, Mocksville, N. C.                                | 27028 (130) | REAVIS, Charles B.            | 824 S. Hawthorne Rd., Winston-Salem, N. C.             | 27103 (158) |
| MERRITT, Linda Wallace       | 208 McCurdy Ave., Albemarle, N. C.                      | (154)       | REDDING, Sheila D.            | 1803 Crescent Dr., Asheboro, N. C.                     | 27203 (158) |
| MEYERS, Russell V.           | 20 Crescent Pl., Cranford, N. J.                        | 07016       | REESE, Michael W.             | 630 Fairview Ave., Columbia, Pa.                       | 17512       |
| MICHAEL, Kemp A.             | 5911-E Quail Hollow Rd., Charlotte, N. C.               | 28210       | REEVES, Pamela                | Box 397, Sparta, N. C.                                 | 28675 (122) |
| MICHAEL, Mickey R.           | Lakewood Dr., Cramerton, N. C.                          | 28032       | REEVES, Timothy               | Box 397, Sparta, N. C.                                 | 28675 (136) |
| MICHAEL, Phyllis Jane        | Rt. 9, Box 323, Lexington, N. C.                        | 27292 (155) | REGAN, Donald F.              | 5 Overhill Rd., Summit, N. J.                          | 07901       |
| MICHELBACK, Bonnie J.        | 719 Fontaine St., Alexandria, Va.                       | 22302 (129) | REID, Harold Gregory          | 4436 Sussex St., Lynchburg, Va.                        | 24502 (119) |
| MILLER, Barbara Elaine       | P. O. Box 257, W. Jefferson, N. C.                      | 28694 (113) | REID, Wendy Elizabeth         | C84 Fairway Ln., Hilton Head Island, S. C.             | 29929 (126) |
| MILLER, Donald Stanton       | 12 Kelley Rd., Wilmington, Mass.                        | 01887       | REIFSNYDER, Alan G.           | 11724 Sugarland, Herndon, Va.                          | 22070 (131) |
| MILLER, Judy H. (Mrs. Bruce) | Rt. 3, Box 338, Mooresville, N. C.                      | 28115 (155) | REINFLOUT, Mati               | 27 Westwood Ave., Bridgeton, N. J.                     | 08302 (129) |
| MILLER, Richard Carl         | Box 195, W. Jefferson, N. C.                            | 28694       | REMETA, Marillyn (Mrs. James) | Rt. 5, Box 345, Salisbury, N. C.                       | 28144 (158) |
| MILLS, George Monte          | 2100 Vale Ave., Charlotte, N. C.                        | 28207 (125) | REPASS, Craig                 | Rt. 1, Cary, N. C.                                     | 27511 (158) |
| MISENHEIMER, Henry C.        | P. O. Box 445, Rockwell, N. C.                          | 28138       | REUTER, Janice I.             | 35 Oliver Ave., Pennsville, N. J.                      | 08070 (115) |
| MITCHEM, Martha A.           | 510 Armstrong Park Rd., Gastonia, N. C.                 | 28052 (134) | REYNOLDS, Doris               | Rt., Box 108, Norwood, N. C.                           | 28128 (131) |
| MOON, Thomas W.              | 10 Sandy's Cir., Rome, N. Y.                            | 13440 (136) | REYNOLDS, Katherine Grason    | P. O. Box 1784, Chatham, Va.                           | 24531 (118) |
| MOOR, Joseph F.              | 3000 Marmion St., Winston-Salem, N. C.                  | 27107 (126) | RHYNE, Kenneth E. Jr.         | Stu. Apt., Misenheimer, N. C.                          | 28109       |
| MOORE, Kenneth Robbins       | 1205 Bessemer City Rd., Gastonia, N. C.                 | 28052 (119) | RICE, Ann                     | 808 Birch Crest, Statesville, N. C.                    | 28677 (158) |
| MORGAN, John Robert          | 118 N. Milford Dr., Salisbury, N. C.                    | 28144 (133) | RICE, Cheryl Ann              | 736 Wingrane, Charlotte, N. C.                         | 28211       |
| MORRONE, Deborah Lee         | 9 Bender Rd., Waldick, N. J.                            | 07463       | RICH, Roberta                 | Box 42, Misenheimer, N. C.                             | 28109       |
| MORRILL, Barbara J.          | 9 Bonnie Brier Cir., Hingham, Mass.                     | 02043 (116) | RICHARDSON, Robert Dennis     | 820 Kenwick Dr., Winston-Salem, N. C.                  | 27106 (118) |
| MORRIS, Bobbie Shuping       | Rt. 1, Box 422, Salisbury, N. C.                        | 28144       | RICHMOND, Catherine (Sara)    | Rt. 1, Mebane, N. C.                                   | 27302 (122) |
| MORRIS, Wanda Dawn           | 410 4th Ave., Farmville, Va.                            | 23901 (122) | RICKER, John C.               | 113 Washington St., Westfield, N. J.                   | 07090 (137) |
| MORRIS, Wayne Edward         | 2958 Planer Cir., Gastonia, N. C.                       | 28052       | RIDENHOUR, Philip Wayne       | Rt. 1, Box 113, Richfield, N. C.                       | 28137       |
| MORRIS, Zella H.             | Rt. 5, Box 112, Albemarle, N. C.                        | 28001       | RIXON, Patricia Ann           | 2400 Ferncliff Rd., Charlotte, N. C.                   | 28211 (115) |
|                              |   |             | ROACH, Jane                   | 40 Cardinal St., Pearl River, N. Y.                    | 10965 (131) |



ROBBINS, Pamela Joy 1813 Echo Ln., Gastonia, N. C. 28052 (122)  
 ROBERTS, Joy Marthella Rt. 3, Mocksville, N. C. 27028 (116)  
 ROBERTSON, Alyce Louise 22 S. Bruce St., Laurel, Md. 20810 (154)  
 ROBERTSON, Charles S. Rt. 2, Heath Springs, S. C. 29058 (158)  
 ROBERTSON, Richard D. 1527 Lilac Rd., Charlotte, N. C. 28209  
 ROBINSON, Darlene J. 8 Lafayette Ave., Del Haven, N. J. 08251 (118)  
 ROBINSON, Joanne Starr 169 Pennsylvania Ave., Absecon, N. J. 08201  
 ROBINSON, Nancy Rt. 1, Box 400, Midland, N. C. 28107 (159)  
 RODDEN, Gary P. Rt. 9, Lexington, N. C. 27292 (158)  
 RODRIGUEZ, Silvia Rt. 1, Box 272, Walnut Cove, N. C. 27052 (129)  
 ROGERS, Donald C. 648 Wil-Mar St., N.W., Concord, N. C. 28025 (159)  
 ROGERS, James H. 2627 S. 34th St., Arlington, Va. 22206  
 ROGERS, Jenny Box 601, 1300 Reece Rd., Charlotte, N. C. (137)  
 ROMANO, Leonard David 7126 Decatur St., Bethlehem, Pa. 18017 (126)  
 ROOKS, Carolyn Anita 327 11th Street, Altavista, Va. 24517 (126)  
 SANDERS, Robert M. 5648 Oak Dr., Charlotte, N. C. 28214 (127)  
 SANFORD, Jaan B. Ridge Rd., Glen Falls, N. Y. 12801 (114)  
 SANGER, Barbara Ann Noyes Ave., S.E., Charleston, W. Va. 25304  
 SAULTER, Mary Ann Rt. 2, Box 112-A, Quincy, Fla. 32351 (115)  
 SAUNDERS, Mary Nell 203 Kirkland Dr., Fayetteville, N. C. 28301  
 SAWYER, Eva Irene 208 E. Cypress St., Elizabeth City, N. C. 27909 (116)  
 SCARBORO, Steven Dale Rt. 3, Denton, N. C. 27239  
 SCHAEFER, James William Box 197, Misenheimer, N. C. 28109  
 SCHNEIDER, C. Herbert 431 Melbourne Ave., Beverly, N. J. 08010 (159)  
 SCHNEIDER, Roberto A. 7 Brampton Way, Trenton, N. J. 08690 (122)  
 SHORTZ, Joseph R. Apt. 6, Chur, 18th Ave., Belmar, N. J. 07719  
 SCHREYER, Camelia Joy Box 581, Misenheimer, N. C. 28109  
 SCHUBART, Charles S. 905 Davidson St., Raleigh, N. C. 27609 (159)  
 SCOTT, James W. 1115 Country Club Rd., Newport News, Va. 23606 (123)  
 SELLERS, Margaret 78 Tulip Ave., S.W., Concord, N. C. 28025  
 SELLERS, Shirley J. 469 Deavenport Rd., Asheville, N. C. 28806 (159)  
 SELLS, Haskell L. Rt. 1, Box 250, Troutman, N. C. 28116 (160)  
 SETTLE, Elizabeth A. 1325 Maple St., Elkin, N. C. 28621  
 SEXTON, Mary Elizabeth 36 Center St., Cooleemee, N. C. 27104 (136)  
 SHARP, Natalie 319 Live Oak St., Vero Beach, Fla. 32960 (113)  
 SHARPE, Joseph Albert 2308 Lanier Ave., Charlotte, N. C. 28205  
 SHATTERLY, Teresa Ann Star Route, Southport, N. C. 28461 (117)  
 SHAVER, Jim Box 27, Hudson, N. C. 28638 (160)  
 SHAVER, Joseph Scott Rt. 1, Box 44, Salisbury, N. C. 28144 (160)  
 SHAW, Richard D. R.F.D. 5, Box 1031-A, Charlotte, N. C. 28208 (127)  
 SHAW, Russell Jr. College Hgts. Apts., Misenheimer, N. C. 28109  
 SHAW, William Grady Rt. 3, Box 19, Salisbury, N. C. 28144  
 SHEPHERD, Jan M. 207 S. Second Ave., Maiden, N. C. 28650 (160)  
 SHEPPARD, Bruce Wayne Misenheimer, N. C. 28109  
 SHERIFF, Nancy Louise 1207 Hornell Dr., Ednor, Md. 20904 (121)  
 SHERRILL, Harry McClure P. O. Box 208, Harrisburg, N. C. 28075 (160)  
 SHIPLEY, Margaret Ann 205 W. Second St., Frederick, Md. 21701 (121)  
 SHOAF, Harold Steven Box 82, Misenheimer, N. C. 28109  
 SHOAF, James C. 607 Gold Hill Dr., Salisbury, N. C. 28144 (123)  
 SHOAF, Nancy C. 601 Third St., Spencer, N. C. 28159 (160)  
 SHORR, Milton A. 904 Cedar Ave., Pitman, N. J. 08071 (127)  
 SHUE, Betty T. Rt. 7, Box 462, Salisbury, N. C. 28144 (161)  
 SHUPING, Bob Frank Rt. 2, Box 97, Rockwell, N. C. 28138 (161)  
 SIGMON, Johnnie O. P. O. Box 695, Denton, N. C. 27239 (131)  
 SIGMON, Kathryn Paula 3411 Fern Place, Greensboro, N. C. 27408 (116)  
 SIKES, Sue D. Rt. 1, Box 40, Seagrave, N. C. 27341  
 SIKES, Walter Moreland 2226 N. W. 2nd Ave., Gainesville, Fla. 32601 (118)  
 SILEN, Steven L. 5416 Royal Ave., Pennsauken, N. J. 08109 (135)  
 SIMON, Shirley Jane 1130 Cumberland Ave., Gastonia, N. C. 28052 (136)  
 SIMONSON, Janice M. 301 Elizabeth Dr., Greenville, S. C. 29607 (125)  
 SIMPSON, Francis Diane 127 Locust Ave., Hampton, Va. 23361 (116)  
 SIMPSON, Robert Paul 2509 Shamrock Dr., Charlotte, N. C. 28205  
 SINGLETON, George E. J. 317 Elm St., N.W., Washington, D. C. 20001 (161)  
 SKIDMORE, Laurie A. 1330 Berwick Rd., Winston-Salem, N. C. 27103 (161)  
 SKOFIELD, Paul 52 Birch Lane, Valley Stream, N. Y. 11581 (125)  
 SLOAN, Eldon Rt. 3, Lillington, N. C. 27546 (161)  
 SLOOP, Rebecca Louise 311 Thomas Ave., China Grove, N. C. 28023 (114)  
 SMAWLEY, Sherri Lynne 1470 Norwick Road, Winston-Salem, N. C. 27107 (115)  
 SMITH, Ann M. 219 E. Marion St., Mullins, S. C. 29574  
 SMITH, Barbara 322 Delaware Ave., McDaniel Cr., Wilmington, Del. 19803 (133)  
 SMITH, Charlie Hester, Jr. 1130 Pee Dee Ave., Albemarle, N. C. 28001  
 SMITH, Daniel Townsend, IV Box 145, Misenheimer, N. C. 28109  
 SMITH, David M. 803 N. 9th St., Albemarle, N. C. 28001 (133)  
 SMITH, Everette Philmore P. O. Box 363, Pleasant Garden, N. C. 27313 (114)  
 SMITH, Frances C. Box 165, Misenheimer, N. C. 28109  
 SMITH, Gary F. 318 County Home Rd., Lexington, N. C. 27292 (135)  
 SMITH, Hubert Michael Rt. 3, China Grove, N. C. 28023 (114)  
 SMITH, Rita Burris Rt. 4, Albemarle, N. C. 28001 (131)  
 SMITH, Robert Whitney, Jr. 25 Devon Boulevard, Devon, Pa. 19333  
 SMITH, Susannah C. Rt. 5, Rex Rd., Winston-Salem, N. C. 27107 (161)  
 SMITH, Susan G. 535 Margaret Rd., Statesville, N. C. 28677 (133)  
 SOOY, David Charles 13 N. Laurel St., Millville, N. J. 08322 (114)  
 SPARKS, Helen E. Rt. 2, Mocksville, N. C. 27208 (120), (125)  
 SPENCER, Sharon 2400 Running Brook Dr., Greensboro, N. C. 27408 (121)  
 STACKER, Mildred Gail 2400 Arnold Dr., Charlotte, N. C. 28205 (113)  
 STAHLER, Lindsey Wayne 158 Sheridan Square, Brigantine, N. J. 08203 (116)  
 STANHOPE, Ruth Irene 726 Main St., Hingham, Mass. 02043 (123)  
 STARNES, Victoria Cherie 338 Fifth St., N.E., Hickory, N. C. 28601 (116)  
 STEED, Dan D. Box 185, Candor, N. C. 27229 (161)  
 STEERE, Frances A. 168 Union St., S., Concord, N. C. 28025 (162)  
 STEFFEN, Mark J. 235 Hillside Ave., Livingston, N. J. 07039  
 STEVENS, Michael G. 3219 Darien Dr., Raleigh, N. C. 27607 (126)  
 STEPHENSON, Pamela Box 2458, Sanford, N. C. 27330 (124)  
 STEVENSON, George C. Box 421, Tazewell, Va. 24651 (124)  
 STEWART, Nancy Louise Hathaway Cr., Stratford Forest, Greenville, S. C. 57239 (115)  
 STILWELL, Thamas James 7 Finch Ave., Thomasville, N. C. 27360 (121)  
 STITH, Fern 196 Idlewild Dr., Winston-Salem, N. C. 27106 (132)  
 STOGNER, Banuuel Jerome Rt. 1, Box 318, Norwood, N. C. 28128  
 STOKES, Carol Ann 24 Mok Dong, Taejon, Korea  
 STONER, Linda Brown Rt. 3, Box 443, Salisbury, N. C. 28144  
 STORY, Joyce A. 1310 N. 6th St., Albemarle, N. C. 28001  
 STOUT, Dyle R. 1413 Sunset Dr., Asheboro, N. C. 27203  
 STOUT, William Carvin 5209 Pine View Dr., Winston-Salem, N. C. 27105  
 STOWE, Michael L. 1018 Temple Ct., Gastonia, N. C. 28052 (127)  
 STRATTON, Don T. Franklin Arms Apts. #97, Chestnut and Brewster Rd., Vineland, N. J. 08360

TABISZ, Peter 151 Risoci Ter., S Plainfield, N. J. 07080  
 TADLOCK, Cheri 2132 Chesterfield Ave., Charlotte, N. C. 28205  
 TAHAMONT, Bruce 529 N. Delaware St., Pallsboro, N. J. 08066  
 TALBERT, Ted Lanny Box 152, Norwood, N. C. 28128  
 TATE, Nancy Marie Rt. 1, Forest City, N. C. 28043 (116)  
 TAYLOR, Beulah M. New Faculty Apts., Misenheimer, N. C. 28109  
 TAYLOR, Roger K. 124 Kincaid Dr., Lenoir, N. C. 28645  
 TAYLOR, Stephen Dale 2017 N. Park Dr., Salisbury, N. C. 28144  
 TEAGUE, Shearin Preston 409 N. Zion St., Landis, N. C. 28088  
 THOMAS, Thomas Claude 605 Winston St., Wilkesboro, N. C. 28697  
 THOMAS, James W. 1118 Rice St., Ext Hamlet, N. C. 28345 (162)  
 THOMASSON, Ava Rt. 2, Hamptonville, N. C. 27020 (122)  
 THOMPSON, Annice Jeannette P.O. Box 631, Cornelius, N. C. 28031  
 THOMPSON, Boyce Eugene Rt. 1, Norwood, N. C. 28027  
 THOMPSON, Daniella Rt. 4, Albemarle, N. C. 28001  
 THOMPSON, Robert H. Misenheimer, N. C. 28109 (125)  
 THOMPSON, Wade Gary 40 Kelly St., Norwood, N. C. 28128 (162)  
 TICKLE, Linda S. Drawer L, Misenheimer, N. C. 28109 (162)  
 TILSTON, David W. Rt., Vineyard Ave., Chatham, Mass. 02633  
 TITSHAW, Terri 5708 Verridae Rd., Charlotte, N. C. 28212 (124)  
 TONKIN, LeRay 113 Wilmor Dr., Hightstown, N. J. 08520  
 TORRENCE, Jeanne Rt. 2, Box 290, Mooresville, N. C. 28115 (162)  
 TREXLER, Patsy D. Rt. 5, Box 327, Salisbury, N. C. 28144 (162)  
 TRICE, P. Douglas 91 Westbrook Dr., Mooresville, N. J. 08057 (162)  
 TUCKER, Pamela Rt. 1, Stanfield, N. C. 28163 (132)  
 TUGGLE, Betty C. Rt. 2, Box 375, Newton, N. C. 28658 (130)  
 TURNER, Charles McNeill, Jr. Box 45, Misenheimer, N. C. 28109  
 TURNER, Daniel L. P. O. Box 1024, Cramerton, N. C. 28032 (163)  
 TUZENEW, James W. 24 Green Ave., Neptune City, N. J. 07753 (137)  
 VALLE, Carmen Lydia Box 1754, Arecibo, Puerto Rico 00610 (135)  
 VANDERBURG, Joe E. 1080 Carolina Ave., Albemarle, N. C. 28001  
 VAN DYCK, Edward 4604 Winston Rd., Portsmouth, Va. 23703 (163)  
 VAN FOSSEN, Elizabeth 10606 St. Paul St., Kensington, Md. 20795 (122)  
 VARNADORE, Eva Katherine Rt. 1, Box 146, Gold Hill, N. C. 28071 (131)  
 VINSON, Vicky 225 Montpelier Dr., Winston-Salem, N. C. 27103 (115)  
 VINT, Sue F. Rt. 1, Box 154, Richfield, N. C. 28137  
 VOSS, Evelyn Marie 1438 Riverside Dr., Stuart, Fla. 33494 (113)  
 WADDELL, Darinda Kay 125 Berry Ave., Albemarle, N. C. 28001  
 WADDELL, Lynn 1210-B Green Oaks Ln., Charlotte, N. C. 28205 (124)  
 WALKER, Andrew 38 Jackson Rd., Scituate, Mass. 02066 (118)  
 WALKER, Diane Rt. 4, Box 70, Taylorsville, N. C. 28681 (121)  
 WALKER, Gene T. Seven Mile Ford, Va. 24373 (125)  
 WOLKEN, Helen Hoover Rt. 7, Box 249, Statesville, N. C. 28677  
 WALKER, Martha Jo P. O. Box 83, Walkerton, N. C. 27051 (163)  
 WALKER, Susan Margaret 30 Wilson Ave., Glasboro, N. J. 08028 (118)  
 WALLACE, L. Susie 402 E. Main St., Troy, N. C. 27371 (126)  
 WALLER, David T. 1928 Morningside Dr., Jacksonville, Fla. 32205 (113)  
 WALLER, Janice Karen Rt. 5, Box 541, Salisbury, N. C. 28144 (116)  
 WALTERS, Linda Joann Rt. 2, Box 14, Elkin, N. C. 28621  
 WALTON, Terry Lee Rt. 4, Box 175, Salisbury, N. C. 28144  
 WARD, Earl H. Misenheimer, N. C. 28109  
 WARD, Sandra M. 2911 St. Mihiel Ave., Norfolk, Va. 23509 (126)  
 WARDLOW, Janet Gail 3814 Rose Ln., Annadole, Va. 22003 (115)  
 WASHAM, Darma Gayle 6932 Daniel Ln., Charlotte, N. C. 28214 (117)  
 WASHBURN, Thomas C. 3220 Hawthorne Rd., Rocky Mount, N. C. 27801  
 WATKINS, Mary Melissa 1223 Marlwood Ter., Charlotte, N. C. 28209 (115)  
 WATSON, Katherine 6916 Lakeside Dr., Charlotte, N. C. 28201 (115)  
 WEANT, Robert D. 506 Ashe St., High Point, N. C. 27260 (163)  
 WEATHERFORD, Linda C. 564 Summers Dr., Norfolk, Va. 23509 (113)  
 WEATHERS, Allen Baker Rt. 3, Box 618, Albemarle, N. C. 28001  
 WEBSTER, Nancy E. 20 W. Cedar Ave., Merchantville, N. J. 08109 (124)  
 WEBSTER, Norma Jean 5 Clinton Ave., Walpole, Mass. 02081 (117)  
 WEINSTOCK, Mary Ellen 11830 Holly Hill Rd., Chester, Va. 23831 (115)  
 WELLS, Charles Club Rd., Stevenson, Md. 21153 (116)  
 WEST, Roger Milton 2400 Red Fox Tr., Charlotte, N. C. 28211 (125)  
 WEST, Sheila Kay Rt. 1, Albemarle, N. C. 28001  
 WHICHARD, Ashbourne C. P. O. Box 128, Stokes, N. C. 27884  
 WHITE, Bonnie June 1936 Dolphin Blvd., S.W. St. Petersburg, Fla. 33707 (133)  
 WHITE, Charles Ronald 142 Cynthia St., Statesville, N. C. 28677 (114)  
 WHITE, Joseph M. 117 W. Second Ave., Lexington, N. C. 27292  
 WHITE, Kenneth Wayne Box 138, Stony Point, N. C. 28678 (121)  
 WHITE, Walker Powell 1809 Independence Rd., Greensboro, N. C. 27408 (119)  
 WHITFIELD, David William Ocean St., P. O. Box 394, Highlands, N. J. 07732 (119)  
 WILD, Nancy C. W. Lakeview Dr., Sebring, Fla. 33870 (163)  
 WILHELM, Jane S. Box 254, Falls Run Rd., Randallstown, Md. 21133  
 WILHELM, James Cawan, Jr. 729 Pee Dee Ave., Albemarle, N. C. 28001  
 WILHELM, William M., Jr. 418 Spring St., Albemarle, N. C. 28001  
 WILKES, William Preston Box 2, Misenheimer, N. C. 28109 (163)  
 WILKINSON, Fred B. Box 95, Kenley, N. C. 27542 (123)  
 WILLIAMS, Carol 1014 Oakdale Rd., Charlotte, N. C. 28214 (117)  
 WILLIAMS, Jodey Ruth 5506 Hobart Ave., W. Palm Beach, Fla. 33405  
 WILLIAMS, John E. 300 Park Dr., Chesterfield, S. C. 29709  
 WILLIAMS, Roy Stanley 1615 Auten Rd., Gastonia, N. C. 28052 (127)  
 WILLIFORD, Jayce Niagara, N. C. 28388 (164)  
 WILLIS, Donna Vicki 628 N. Oak St., Lincolnton, N. C. 28092 (125)  
 WILLIS, Kathleen Lee N. Main St., Cedorville, N. J. 08311  
 WILSON, Donald P. Rt. 3, Shelby, N. C. 28150  
 WILSON, Hetti M. 106 Dupree St., Charlotte, N. C. 28208  
 WILSON, John M. 783 E. Iredell Ave., Mooresville, N. C. 28115 (164)  
 WILSON, Nancy 5145 Lansing Dr., Charlotte, N. C. 28211  
 WILSON, Ronald F. Rt. 3, Shelby, N. C. 28150  
 WINDLE, George Mike 204 Virginia Ave., Front Royal, Va. 22630 (137)  
 WINGENDER, DeDe Barbara 321 S. Wayne Ave., Waynesboro, Va. 22980 (124)  
 WINSETTE, Kim Alexander 119 Sunset Dr., Galax, Va. 24333  
 WINSLOW, Linda 701 Padgett Ct., Orlando, Fla. 32809  
 WITT, Kenneth 1040 Granada Blvd., Clearwater, Fla. 33516 (164)  
 WOFFORD, Louis S. 212 W. Bank St., Salisbury, N. C. 28144  
 WOLFORD, Steven Lawrence Rt. 2, Box 92, Leesboro, Va. 22075 (113)  
 WOLLIN, James T. 715 Hedrick Dr., Statesville, N. C. 28677 (135)  
 WOOD, ALLAN B. 2544 Ashley Rd., Charlotte, N. C. 28208 (130)  
 WOOD, Kathleen 96 Foxboro Rd., Wrentham, Mass. 02093 (113)  
 WOOD, Kathryn C. 10408 Sweetbriar Pkwy., Silver Spring, Md. 20903 (121)  
 WOOTEN, Jane Gray Rt. 2, Clarkston, N. C. 28433  
 WORRY, Victor J. 405 Jacob St., Belle Vernon, Pa. 15012 (164)  
 WRAY, Charles H., Jr. 710 Laurel Ln., Gastonia, N. C. 28052  
 WRIGHT, Donna Jane Rt. 2, Box 336, Hilton Head, S. C. 29928 (116)  
 WRIGHT, William Jerry Rt. 1, Lincolnton, N. C. 28092  
 WSZOLEK, Michael C. 100 Brookside Ave., Trenton, N. J. 08638  
 WYATT, Larry Edwin Rt. 1, Box 138, Gold Hill, N. C. 28071 (123)  
 WYNN, Ann Louise Rt. 4, Wabash, Ind. 46992 (121)  
 YAAGER, Ann Louise 1752 Woodland Dr., Charlotte, N. C. 28205 (113)  
 YANCY, George P. O. Box 65, Broadway, Va. 22615 (118)  
 YARBROUGH, Thomas 4720 Shattalon Dr., Winston-Salem, N. C. 27106  
 YINGLING, Bruce 400 Tennessee Ave., Alexandria, Va. 22305 (124)  
 YOKELEY, William O. Box 25, Denton, N. C. 27239 (165)  
 YORK, Carolyn Rt. 3, Box 109, Randleman, N. C. 27317 (116)  
 YORK, Maryellen 54 Spruce St., Pennsville, N. J. 08070 (126)  
 YOUNG, Margie Elaine 706 Julian St., Greensboro, N. C. 27406 (115)  
 YOUNG, Thomas Charles 645 N. Stratford Rd., Winston-Salem, N. C. 27104 (122)  
 YOW, Theresa 329 Morningside Ave., Albemarle, N. C. 28001  
 ZERCHER, Dorothy Jane 2401 S. St. Lucie Blvd., Stuart, Fla. 33494 (123)  
 ZICKLER, Susan L. 53 Sadie, Trenton, N. J. 08619 (122)















# THE END















• Winston-Salem  
**HUNTER PUBLISHING COMPANY**  
• North Carolina

ED GOLDSTON, SILER CITY, N. C.











