

Chimes



Digitized by the Internet Archive
in 2012 with funding from
University of North Carolina at Chapel Hill

<http://archive.org/details/chimes1977pfei>

H. Slobhauer

DIRECTOR OF ADMISSIONS - REGISTRAR
PFEIFFER COLLEGE
MISENHEIMER, N. C. 28109



**PFEIFFER COLLEGE
1977 CHIMES
MISENHEIMER, N.C.**

PFEIFFER COLLEGE CHIMES
PUBLISHED BY THE STUDENTS OF PFEIFFER COLLEGE
DR. J. CAMPBELL, Advisor
DONALD GENE SHERROW JR., Editor-In-Chief
VIDA JANE SIGMON, Associate Editor
VINCENT LACEY, Assistant Editor

"I'D RATHER BE IN MISENHEIMER"

Editors for this book:
JEFFREY ERIC BALFREY, Head Photographer
JOHN WESLEY BOBBITT, Head Photographer
CATHERINE W. JONES, Features Editor
DOUGLAS N. TERRY, Features Editor
KRISTI MYERS, Activities Editor

Staff:
ZELL FLAKE MALCOM

Contributors:
LINDSEY BROOME
LEE EDWARD BROWN
CAROLYN CROWELL
LISA DAWN DRY
TOM FINLEY
MARK FORTENBERRY
ELLEN JOYNER
PETERJOHN KOUBA
RICHARD LODGE

Thanks to Mr. Wayne Wolfe, WALSWORTH PUBLISHERS

Mr. James Churchill, SMITH STUDIO





Forward

No matter where you call home, for at least one year, you have been at Misenheimer. In your escape from large high rises in metropolitan areas, you reached the rolling hills of Stanly which have now become part of your life. You have come from as far away as Afghanistan, and from as near as the affectionately called "Uranian Circus," in East Misenheimer. Weekends have been special times. It has been a mad rush on Fridays to see who would be first in "getting the hell out of Misenheimer." Nevertheless, when all was said and done, a still quiet voice silently whispered in your mind, "I'd rather be in Misenheimer."



Haver College

Forward	3
Introduction	6

The Story Of The Year	Candids	17
	Happenings	30
	101 Things To Do	
	In Misenheimer	50

Activities & Organizations	Honoraries	65
	Christian	68
	Government	72
	Classes	76
	Music	78
	Social	86
	Professional	88

Table Of Contents

Sports	Competitive	97
	Intramural	126

People	Underclassmen	129
	Seniors	149
	Administration &	
	Faculty	174
	Conclusion	193
	Index	202







Stanly County 1

M. Fortenberry



Stanly County 2

W. Bobbitt



Stanly County 3

W. Bobbitt



Stanly County 4

W. Bobbitt

Enjoy
Coca-Cola

CLAYTON'S GRO.



Stanly County 5

W. Bobbitt





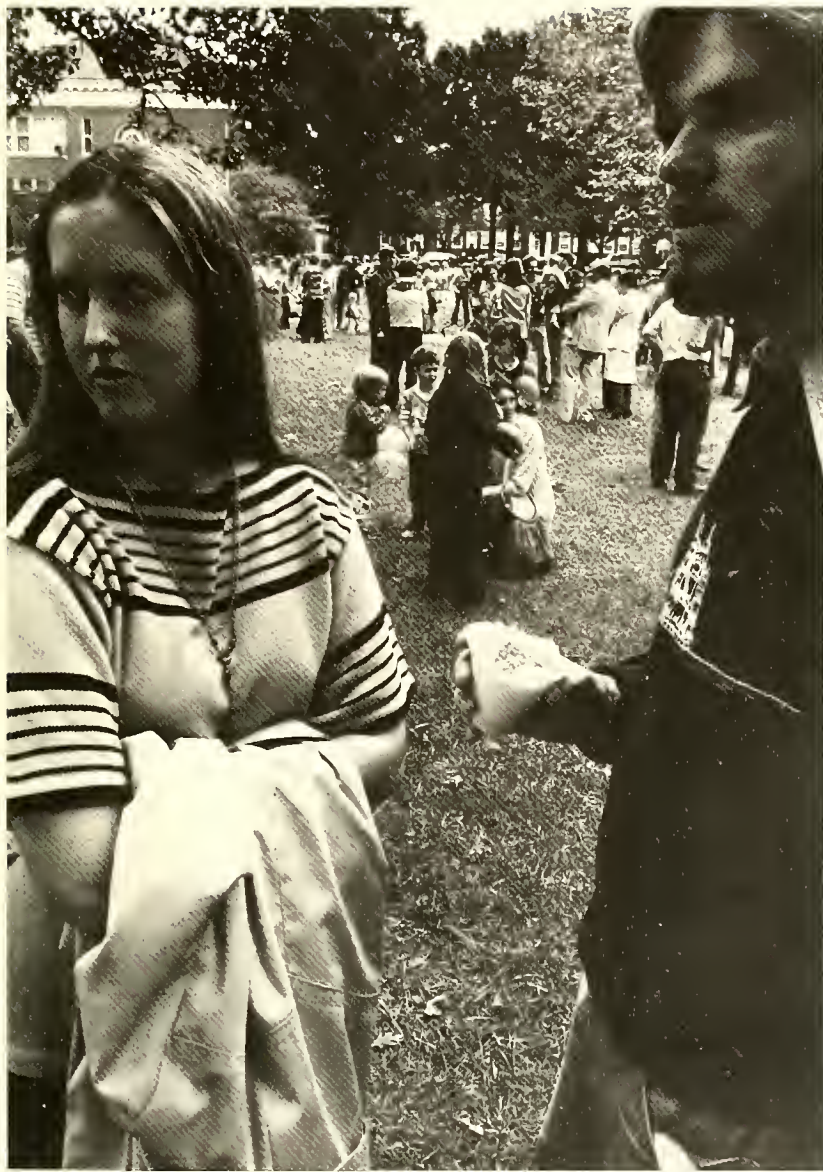





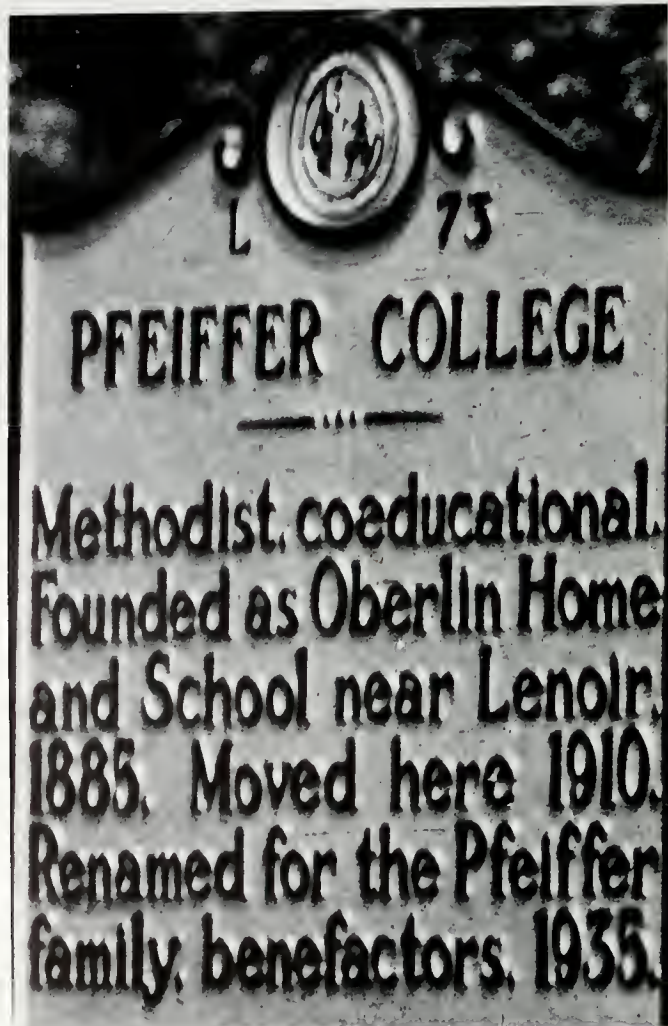

THE STORY OF THE YEAR



Candid Moments Of The Year





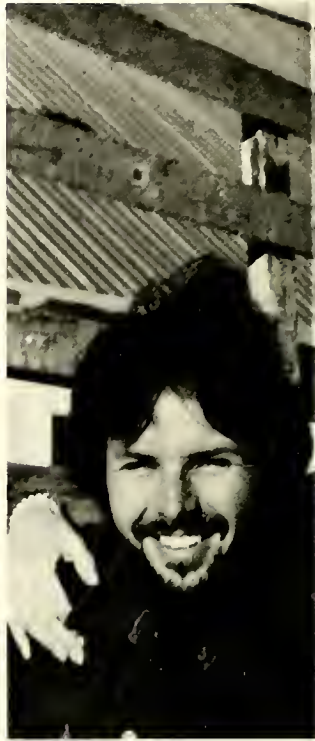













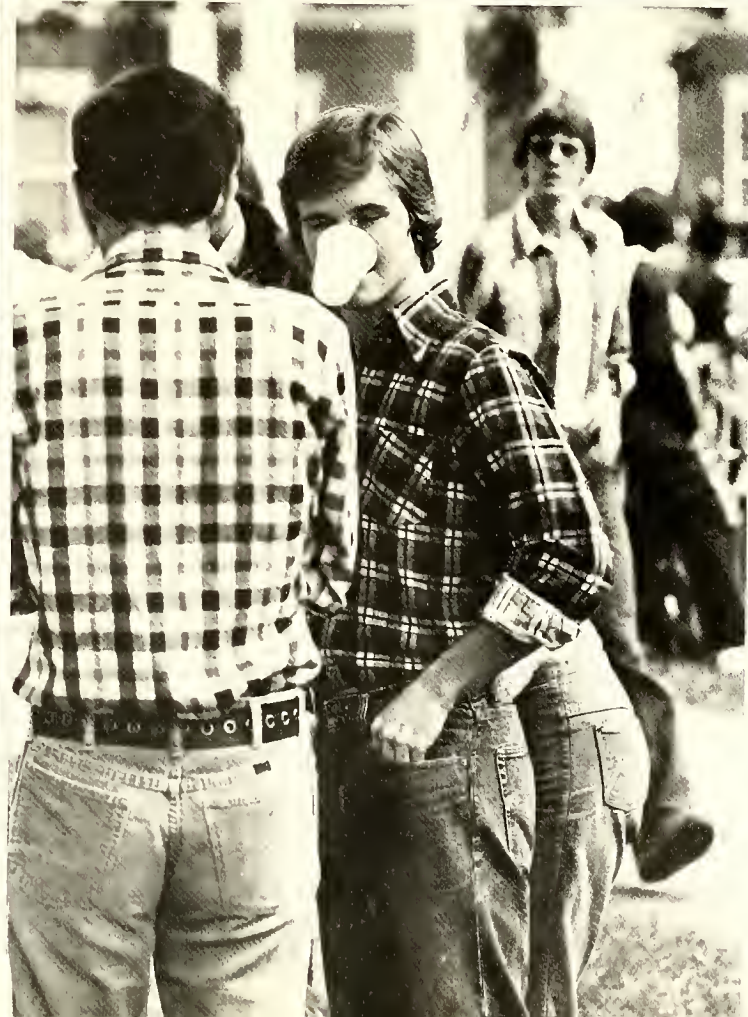





Happenings



Homecoming

"Gold Fever" struck again this year as our Homecoming festivities officially opened Oct 1 with a semi-formal dance featuring Johnny Porazzo. The following morning, Oct 2, a spirited crowd gathered for the annual carnival on the grounds of the front campus. Clubs and other organizations sponsored various booths ranging from plant sales to panning for gold.





Homecoming Queen

Jan Britain

The alumni soccer game began around 1:00 p. m. followed by the Homecoming game between Pfeiffer and Catawba at 4:00 p. m. Half time activities included the presentation of the court and the crowning of the queen. Later that night, Don McLean delighted a huge audience in a one and one half hour concert, which included many chart hits.



Don McLean



Gold Rush '77



The College Union Board did a fine job of presenting Johnny Porazzo as main attraction for the semi-formal dance. Porazzo played many favorites, including his own arrangement of "The Piano Man." Porazzo also included some original material that was soon to be released in a new album.

On Saturday night, Don McLean in concert was staged by the C.U.B. in Merner Gym. McLean, recording artist on the United Artist record label, played a rendition of his greatest hits plus others that were included in his latest album.



A Drama By Sophocles



Oedipus Steve Boles
Creon John McLaughlin
Jocasta Peg Nichols
Teiresias Dennis McDowell
Priest King Van Nostrand
Herdsmen Gus Knapp

Directed And Designed

By

James B. Wood

Lighting Designed by

Eddie Poston



Oedipus The King



Winter Festival A Lover's Delight

Winter Festival officially opened February 10 with a concert staged by the 1st. National Rotagilla Band in Merner Gym.

Entertaining at the dance the following night was the Catalinas from Charlotte. Their numbers ranged from top forty, fifties, to beach music.

On Saturday, February 12, Pfeiffer played host to Elon. The Falcons played well taking the lead in the first half, and continuing their lead on to victory.





Let The Show Begin



Dames At Sea

Directed and Designed

by
James B. Wood

Cast

Ruby Ann Benson

Dick King Van Nonsrand

Mona Angel Sargent

Lucky John Soud

Joan Amy Lawrence

Henesey/Captain Tommy Aldrige

Music Director Cynthia Prible

Choreographer Carol Piazza

Lighting Designed by

Eddie Poston







Awards

Convocation





Pfeiffer SGA presented Awards and Honors Convocation on April 11, in the Merner Center for Physical Education. Various students received awards for excellence in their respected departments. Others were inducted into honor societies and clubs.

Those receiving Outstanding Senior Awards were Jeff Balfrey, Don Sherrow, Jan Brittan, and Statha Osborne.

The Excellence in Teaching Award went to Dr. Phyllis Gore, Head of the Department of Elementary Education.



April Fest '77

On Thursday night, April 21, the theater production of "Catch a Rising Star" officially ushered in April Fest '77. Performing with the group was some of Pfeiffer's own talent. These were winners of the Pfeiffer "Gong Show" presented by the C.U.B. the previous night.

On the following night, Pfeiffer students danced in candle light to the sounds of "Stardust". The semi-formal dance, sponsored by the Freshmen Class, was held at Fiber Industries in Salisbury.

In the running for April Festival Queen, were Ann Benson from Concord, NC, Terri Matthews and Terri Trexler, both from Rockingham, NC. Later in the afternoon, on Saturday, Terri Matthews, an Elementary Education major, was crowned by President Sasser during the Pfeiffer-Pembroke game.

Also held that Saturday, were the carnival, parade, and various shows and concerts.

Serving as the chairpersons for this year's April Festival Committees were Luann Schminkey and Laurie Hoffman.



Dancing To The Music Of Stardust . . .







Men's Dorm Sweethearts: Tracy Shepherd, Karen Tesh, Robin Matney, Monica Curreri, Cathy Thomas.

Women's Dorm Sweethearts: Helen Pickett, Eilana Farlowe, Becky Smith, Cathy McCauley, Pat Davis.

Class Sweethearts: Luann Schminkey, Leslie Diller, Debbie Hunter.



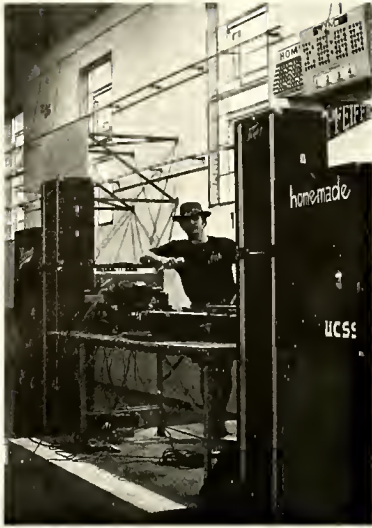



Although skies were grey, spirits were not dampened, and excitement prevailed at the April Fest Carnival. The theme "It's A Small World" was carried throughout the carnival and parade with posters, booths, and floats representing countries around the world.

Among the highlights were the International Frisbee Team featuring Tom Monroe, National Champ. Pfeiffer students were also invited to join in and demonstrate their talent with frisbees.

Still yet, another dance was held in the old gym late Saturday night featuring UCSS Disco.



Commencement 1977

Sunday, May 15, 1977 closed the four years of study for many at Pfeiffer College. The day began with a Senior Breakfast held in the College dining room. Continuing, many Seniors greeted their family and friends preparing for the ceremonies that were about to begin. Statha Osborne, President of the Senior Class, and Douglas Reid Sasser, President of Pfeiffer College, were the planners and organizers for the commencement exercises which included musical selections from the Wind Ensemble and the Pfeiffer College Concert Choir. The Choir also sang two pieces which are traditional for Pfeiffer College Commencements, the Alma Mater, and The Anthem of Dedication by John Finley Williamson. The Commencement address was given by Dr. Leonard P. Barnett, a Methodist minister and long time friend of Pfeiffer College. Other events of Commencement were the announcing of those who planned to further their studies, those who completed their studies with honors, and announcement by Don Sherron, Editor of the Chimes, that the 1977 yearbook, which had not been dedicated in nine years would this year be dedicated by Chimes and the Class of 1977 to Mrs. Elmina Surratt. Nearing the close of commencement activities, the graduates of the Class of 1977 were inducted into the Alumni Association.

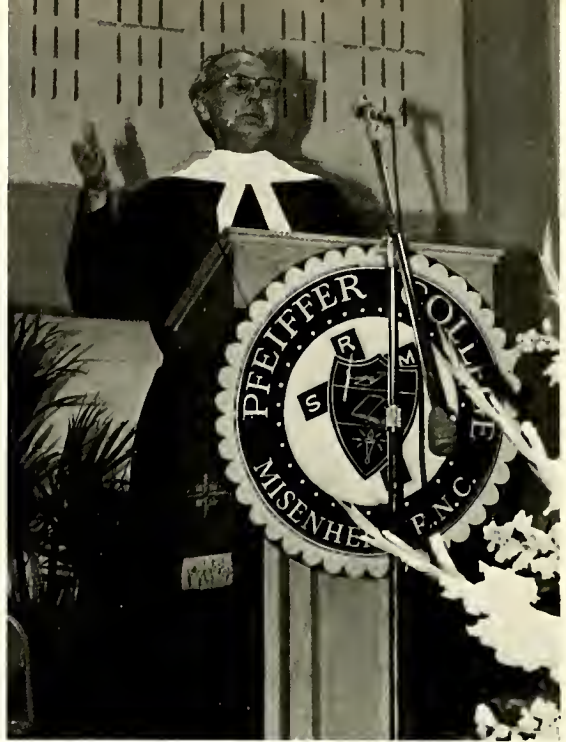

"Sam" Osborne addresses the Class of 1977 at the opening of Commencement exercises.





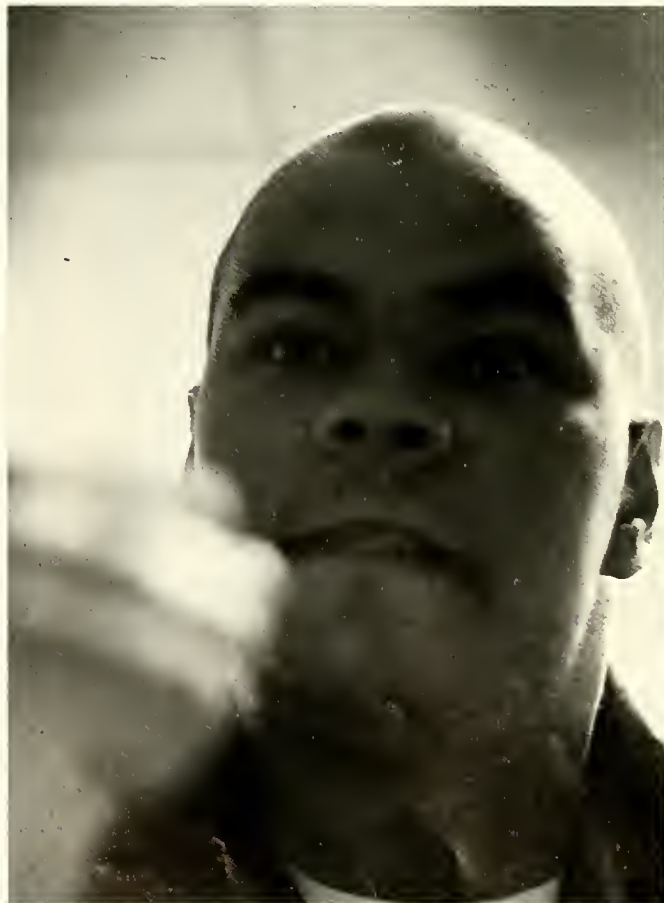



101 Things To Do In Misenheimer

Arrive

Take A Bath

Check P.O. Box

Fight

Wash Clothes

Read

Smoke

Laugh

Smash Pennies

Go To A Game

Go For A Walk

Flirt

Get Laid

Pray





Eat In The Cafeteria

Go To The Infirmary

Sleep

Wake Up

Listen To Music

Brush Your Teeth

Kiss

Go To The Bookstore

Work In The Lab

Play Tennis

Streak

Go Fishing

Ride In A Canoe

Go Out To Dinner

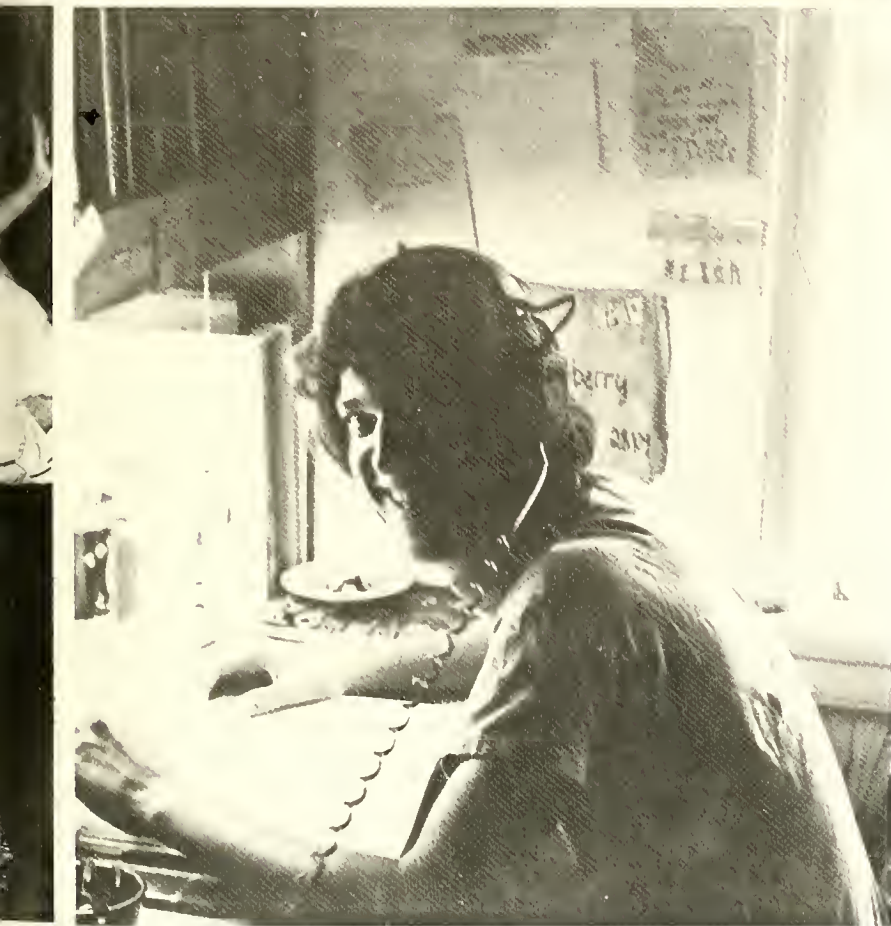





Sing
Play in snow
Have a shouting
match
Bite someone's buns
Play with faculty
kids
Go to class
Tear out fire alarms
Cuss
Drink beer
Sunbathe
Party
Clean up your room
Explore new places
Walk the railroad
tracks





Ride the elevator
Rob a bank
Play cards
Climb a tree
Read bathroom walls
Sit in the thrash can
Walk the tracks
Play guitar
Balance a ball
Tame roaches
Have a panty raid
Cut class
Lift weights
Write letters
Go to sup





Fix din-din

Ride a bike

Jam

Ride a tractor

Play pool

Worry

Have a jock-raid

Cut hair

Go to church

Drive

Go parking

Go to the mudbowl

Get a ticket

Be married

Check time





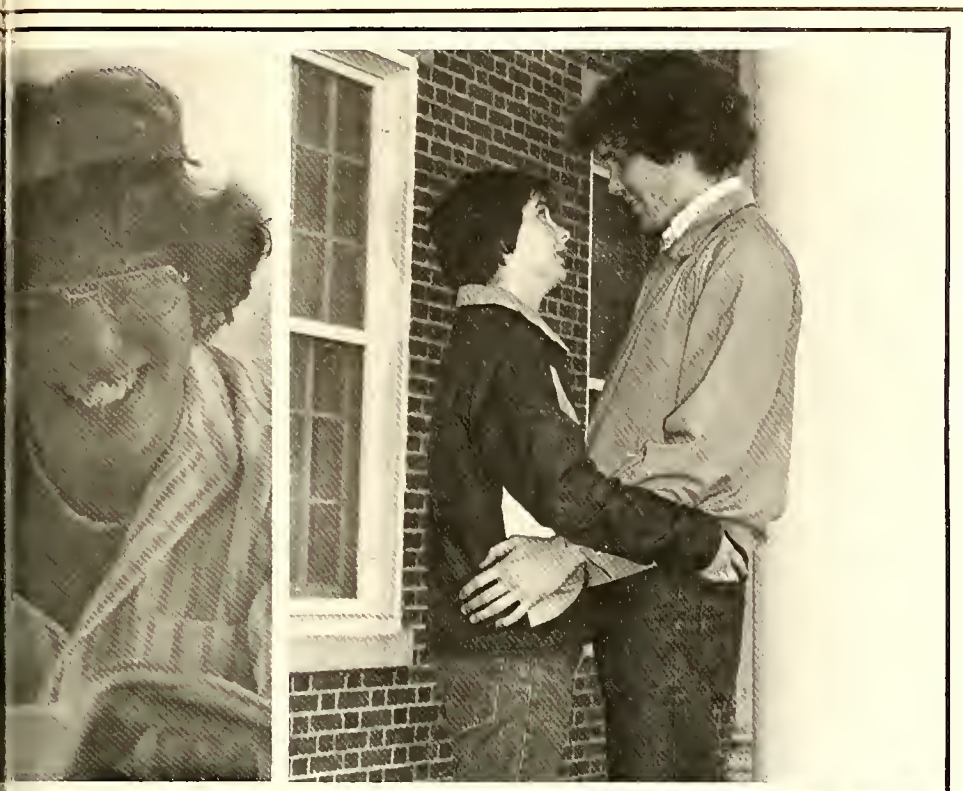

- Roll campus
- Play backgammon
- Sit in the dark
- Hug
- Find a good meal
- Red camel
- Talk on phone
- Be a drag queen
- Spend money
- Go to Pop's
- Jog
- Love bears
- Bitch
- Lock yourself out
of your room



Watch TV
Take "The Pill"
Shave
Read newspaper
Burn Rowe
Sit in rec
Play foosball
Dance
Watch editors go
crazy
Feed ducks
Try to get transferred
Go swimming
Try to think of 101
things to do in
Misenheimer
Graduate
Leave

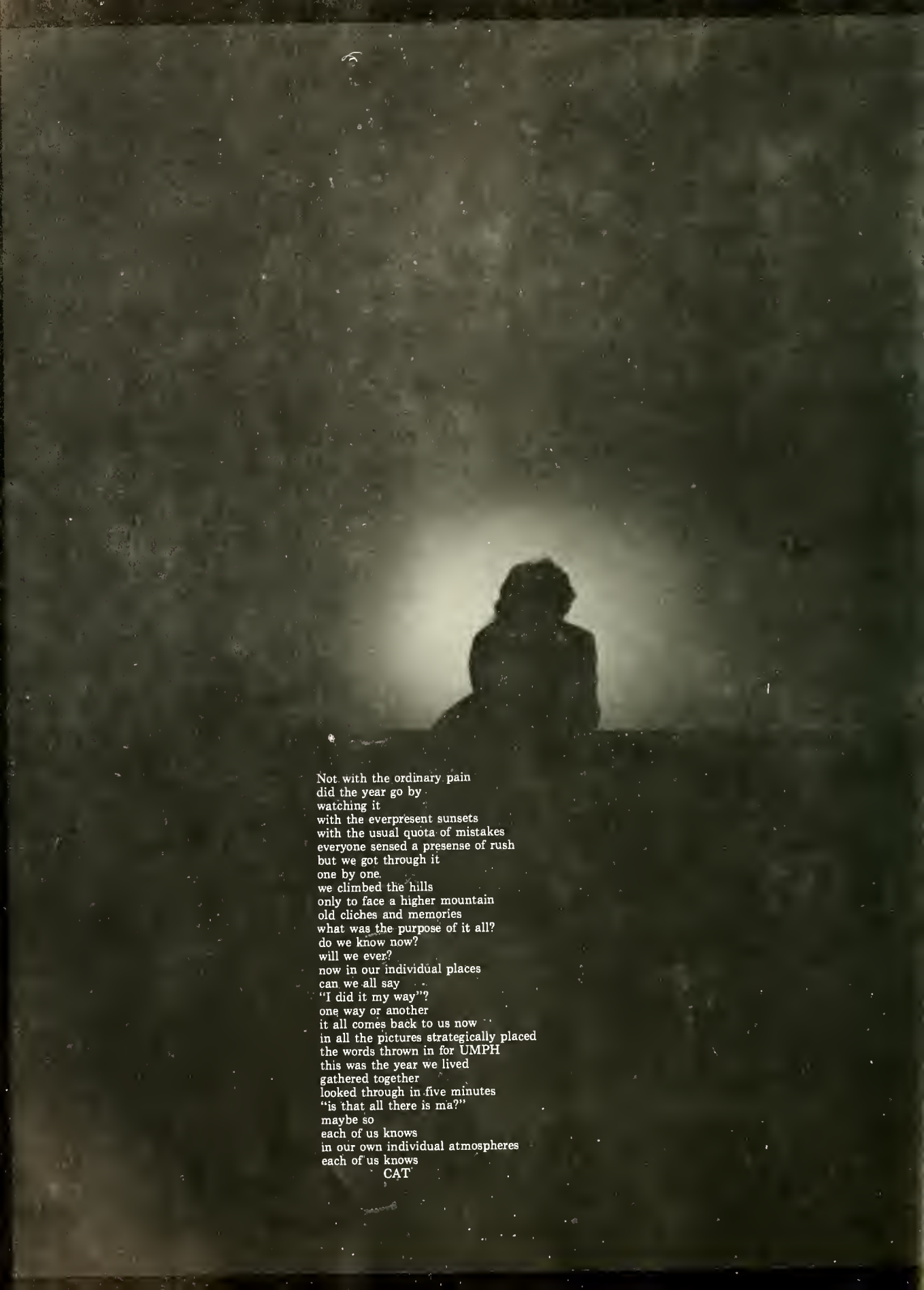

Not with the ordinary pain
did the year go by
watching it
with the everpresent sunsets
with the usual quota of mistakes
everyone sensed a presense of rush
but we got through it
one by one.
we climbed the hills
only to face a higher mountain
old cliches and memories
what was the purpose of it all?
do we know now?
will we ever?
now in our individual places
can we all say
"I did it my way"?
one way or another
it all comes back to us now
in all the pictures strategically placed
the words thrown in for UMPH
this was the year we lived
gathered together
looked through in five minutes
"is that all there is ma?"
maybe so
each of us knows
in our own individual atmospheres
each of us knows
CAT

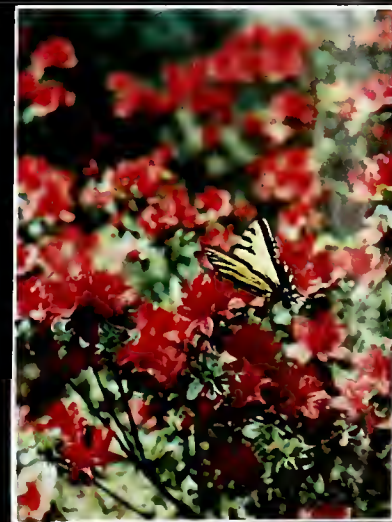

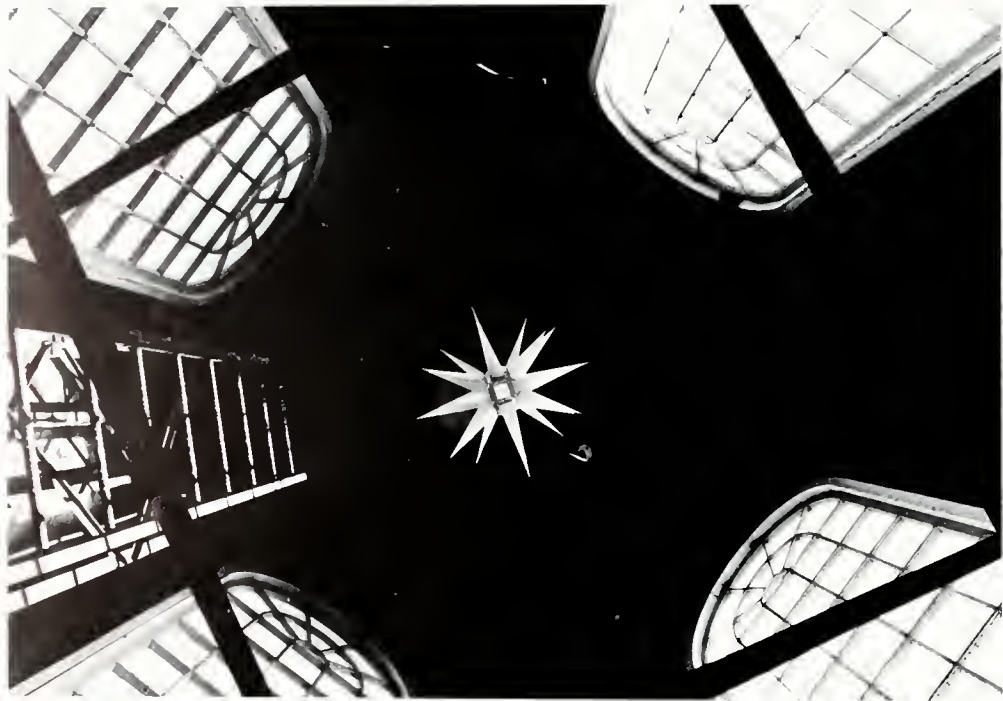

CLUBS AND ORGANIZATIONS



Honoraries

Phi Delta Sigma



Phi Delta Sigma is the campus scholastic honor organization composed of faculty and students. Juniors and Seniors who have obtained a particular academic average are admitted by vote of the members who are active, twice during the academic year. Faculty members who have attained recognition in the field of scholarship during their studies are eligible for membership in the organization.

Debra Chunn
Cynthia Pribble
Sandra Childers
John Hendricks
Eric Palmer
Ann

Who's Who

Frank Bowers
 Teresa Brown
 Debra Chunn
 Craig Collins
 Daryl Cox
 Barbara Fuller
 David Hale
 Ben Howell
 Sarah Kalish
 Cathy McCauley
 Cathy Miller
 Jerry Motsinger
 Patty Oettinger
 Sam Osborne
 Angela Reeves
 Ralph Schellinger
 Luanne Schminkey
 Mike Stroff
 Joy Thornburg
 Carl Tyndall



Order Of The Sundial

Julianne Brittain	Ben Howell
Ann Benson	Cathy McCauley
Frank Bowers	Dennis McDowell
Cecil Donahue	Randy Myers
Karen Hudson	Patty Oettinger
Sarah Kalish	Eddie Poston
Statha Osborne	Waverly Rainey
Don Sherrow	Luanne Schminkey
Spring Initiates:	Cathy Thomas
Craig Collins	Carl Tyndall
Laurie Hoffman	Chrystal Waller

WHO'S WHO IN AMERICAN COLLEGES AND UNIVERSITIES is a national publication which recognizes outstanding students for their well-roundedness. Pfeiffer is allowed to nominate up to nineteen students. This year, WHO'S WHO acknowledged the ABOVE students, in their 1976-1977 edition.

The Order of the Sundial is the oldest honor society on campus. Its purpose is the recognition of persons who have contributed outstanding service to the campus community. Candidates are selected by the active membership and on the basis of points earned in four areas as described by the College Seal. The four areas are; religious, social, mental, and physical.





Rho Alpha

Rho Alpha is the Pfeiffer chapter of Alpha Psi Omega, an honor fraternity for those who have proven themselves highly competent in the field of college theatre. The fraternity is interested in promoting the theatrical arts at Pfeiffer as it encourages talented actors and actresses and technical assistants.

STANDING L-R: Ben Howell, Dennis McDowell, Eddie Poston
SITTING: Amy Lawrence

Phi Alpha Theta

Phi Alpha Theta is the national honor society in history. Phi-Rho chapter works in close association with, and acts as the honor branch of, the History Club.



Dave Jarret
Amy Stallings
Rhoda Johnson
Cathy Holmes
Dr. Joe Echols

Christian Organizations

Christian Life Council

BACK ROW; Jerry Mot-singer, Ned Hunter, Rusty Russell, Ernie McAllister, Scott Moss; MIDDLE, Jerry Smith, Nestor Fitzgerald, Brenda Donahue; FRONT ROW, Mary Beth Boubolis, Susan Reichle, Laura Slaughter, Jan Brittain, Joy Thornburg.



Christian Education Fellowship

BACK ROW; Linda Evans, Laurie Sanders, Joy Thornburg, Kathy Voshell, Carol Frank, Kay Hughes, Mary Clodfelter, Chris Jackson; FRONT, Debbie Blake, Vicki Dotsun, Sarah Kalish.



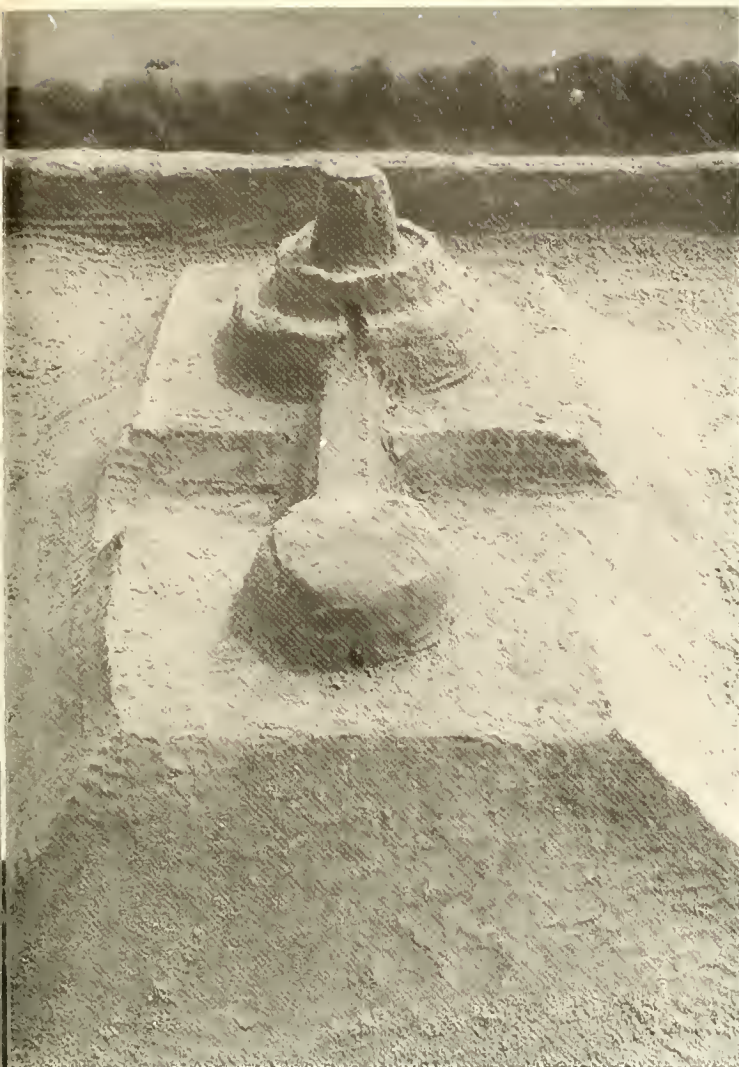

The Christian Life Council, known campus wide as the CLC, began the year with a Fall retreat of over 50 to Garden City, South Carolina. While small groups explored "Christian individuality" and students involved themselves with sandcastles, volleyball, worship services, singing, skits, swimming, prayer, "keep away," and all the rest, new friendships were formed and old ones renewed. That's a large part of what the CLC is all about - providing opportunities for individuals to notice those around them - in terms of fellowship and service. The group provided for community needs through Lutheran Home Ministries, square dances, hay rides, speakers, and special services on Sunday mornings. Bringing together a large number of students of various philosophies but a shared faith, the CLC continues to come close to achieving its goal. This year our ministry was strengthened by Terry Matthews, our Chaplain Intern from Duke University.



This year Dean Jean M. Jones served as the advisor of CLC during the Chaplain's sabbatical. The ministries of the CLC were greatly enriched by the contributions of "Dean Jean." She has been a constant source of encouragement and inspiration for which the members of the 1976-1977 Christian Life Council will always be grateful.



Baptist Student Union

Left to right: Rusty Russell, Joe Elam, Sid Turner, Lisa Boyle, Carmen Call, Everette Webb, Patty Middleton, Jerry Castor, Laura Slaughter, Terri Huffines, Melody Campbell, Angie Vanderburg, Renee Kimmer, Debby McEady, Darrell Hathcock.



Kappa Chi

Lisa Dry
Jerry Smith
Wes Sharpe
Terry Huffines



UMSM

Amy Jennings
Patty Oettinger
Jan Price
Jimmy Gullledge





Fellowship Teams

BACK ROW; Susan Reichle, Brenda Donahue, Laura Slaughter,
FRONT ROW; Linda Evans,
Rusty Russell, Beth Barton.



Student Government Association

The Executive Council of SGA was composed of Angie Reeves, AWS; Cecil Donahue, President; Debbie Clark, Secretary; Carl Tyndall, Vice President; Joy Thornburg, CLC President; Bill Greene, Treasurer; FRONT ROW: Dave Hale, Executive Coordinator; Frank Bowers, ICC President; Craig Collins, AMS.



Student Senate

BACK ROW: Jeff Barbee, Gene Griffith, Pam Lea, Steve Boles, Nancy James, Pepe Palma, Rick Ryan, Steve Morgan, Aubrey Junker, Tom Anthony; FRONT ROW: Everette Webb, Patty Middleton, Mary Farmer, Carl Tyndall, Doug Terry, Cecil Donahue, Beth Collum, Debbie Clark, Sally Mishiko, Bill Greene, Joy Thornburg, Frank Bowers; Cat Jones, Don Sherrow (NOT PICTURED)



BOARD OF APPEALS

- Richard Foutz
- Barbara Fuller
- Dave Hale

MEN'S JUDICIAL BOARD

- Dave Hale
- Mark Eller
- Donnie Crotts
- Steve Howard
- Barry McCuiston
- Jeff Hyler
- David Jarrett
- Fred Dorsey

WOMEN'S JUDICIAL BOARD

- Kathryn Miller
- Barbara Fuller
- Jane Sigmon
- Karen Arndt
- Patty Oettinger
- Brenda Donahue
- Mercy Garcia
- Debbie Love

STUDENT ADVISORY COUNCIL

- Don Sherrow
- Elaine Prim
- Phil Howard



Women's Judicial Board

Pictured left to right; Mercy Garcia, Jane Sigmon, Barbara Fuller, Mrs. Williford (faculty advisor), Brenda Donahue, Debbie Love, and Kathryn Miller.



Inter-Club Council

BACK ROW: Greg McCollister, Deb Clark, Danny Ross, Nestor Fitzgerald, Susan Coley, Bob Bergland, David Rogers, Jane Balfrey, Frank Bowers, Dennis McDowell, Lynda Doak, Kathy Feaganes, Eddie Bonner, Patty Oettinger. FRONT ROW: Jama Brown, Jan Price, Phil Howard, Vicky Dotsun, Julie Spillman.

Association Of Men Students

Left to right: Don Crotts, John Krisleuwicz, Fenton Childers, Darrell Hathcock, Bob Bergland, Craig Collins, Gary Junker, Bill Kaegeorge, Blake Crowe.



Association Of Women Students

BACK ROW: Debbie Chun, Laurie Hoffman, Mindy Neely, Angie Reeves; FRONT ROW: Brenda Donahue, Margarita Avarnities, Lynn Salkowski.





SGA Activities

The '76-77 Student Government Association, from committee chairmen to President, was composed of students who cared enough to get involved, and a chance for involvement is what the SGA offered to all students. The year for the Executive Council, led by President Cecil Donahue, Vice President Carl Tyndall, Secretary Debbie Clark, and Treasurer Bill Greene, began in early April with countless meetings and planning sessions. Some student trips were: Mary Farmer and Pat Paterson to Washington D.C. for a Muscular Dystrophy conference, Bill Greene to Kansas City for a conference on Student Legal Rights, Carl Tyndall and Rick Ryan to Charleston for a Political Violence Conference, Jan Lookabill to Tennessee for an Orientation Conference, and eight delegates to the North Carolina Student Legislature in Raleigh. As is often the case, the administration's work was behind the scenes. Hours and hours of meetings resulted in a revised constitution, the importance of which future administrations will appreciate for years.

A full year for sure - filled with success and failure, rewards and disappointments, student support and student apathy, Administration cooperation and conflict.

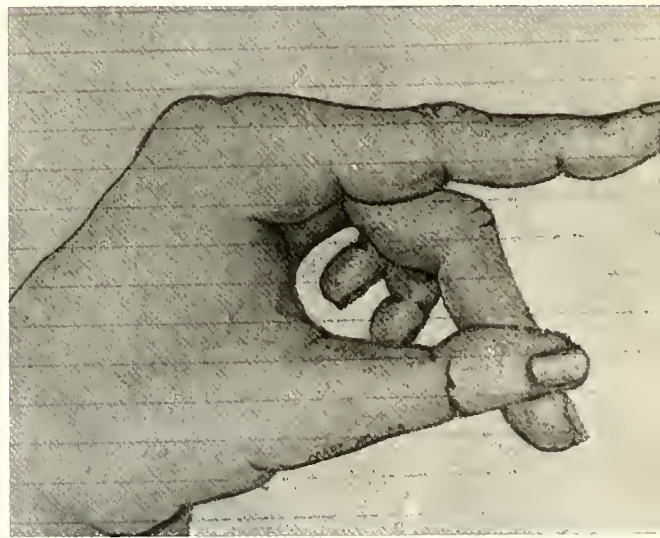

Class Officers Seniors

From BACK to FRONT: President Statha Osborne; Vice President Greg McCollister; Secretary Sarah Kalish; and Treasurer Bill Sparger.

Juniors

President: Patty Edwards
Vice Pres: Dan Craver
Secretary: Cathy Thomas
Treasurer: Karen Keating

Sophomores

Left to right: President Cindy Pickup; Vice President Vicky Dotsun; Secretary Kelly McManus; Treasurer Ken Hester.





Freshmen

Left to Right: Secretary Beth Barton,
Treasurer Kathy Carr, President John
Sand.

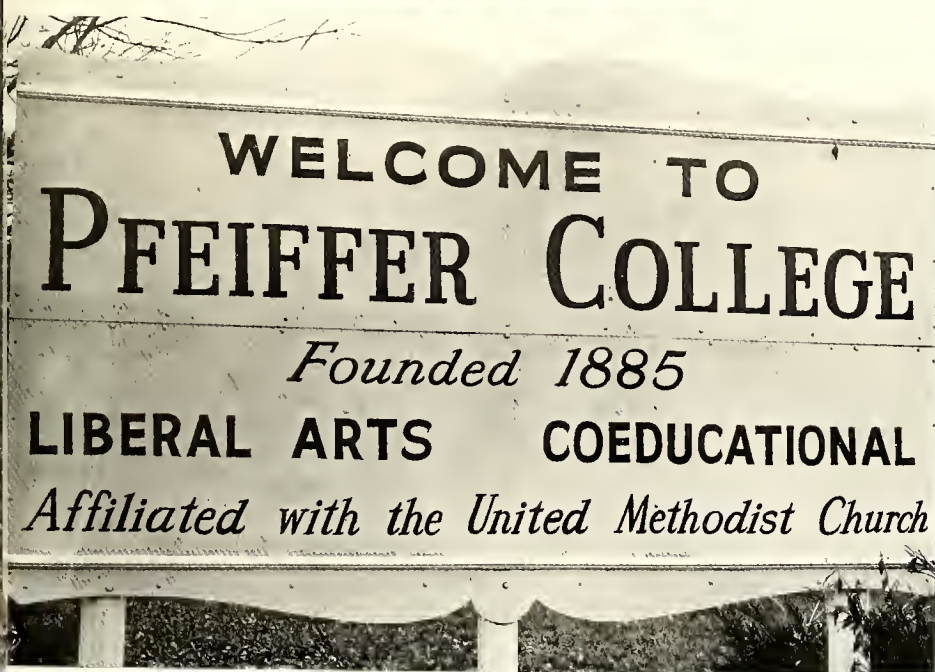

Chamber Singers

Sopranos:
 Caron Prince
 Glenda Warren
 Ann Benson
 Denise Dylong
 Tina McConnell
 Altoes:
 Leslie Diller
 Patty Johnson
 Jan Lookabill
 Crystall Waller
 Statha Osborne
 Tenors:
 Frank Boles
 Craig Collins
 Robert Floyd
 Basses:
 Phil Howard
 David Gore



Chapel Choir

Sopranos:
 Marilyn Mason
 Lori Evans
 Victoria Martinez
 Brenda Harper
 Renae Kimmer
 Adonna Bunton
 Amy Stallings
 Becky Erwin
 Lisa Drye
 Beth Barton
 Mary Kay Sullivan
 Vivian Rodriguez
 Debbie Thomas
 Liz Fincher
 Patty Tarlton
 Gale Loflin
 Basses:
 Robert Bergalnd
 Dan Craven
 David Ratchford
 John Newman
 Derek Logan
 Eric Palmer
 Altoes:
 Linda Beck
 Becky Dabbs
 Debbie Ellis
 Karen Arndt
 Ellen Mullis
 Pam Tucker
 Joyce Jarrett
 Drew Anne Langford
 Tenors:
 Richard Schifando
 Cvhris Fitzgerald



Concert Choir



Sopranos:

Emise Dylong
 Nancy James
 Ale Loflin
 Anna McConnell
 Linda Warren
 Ann Benson
 Susan Foreman
 Jackie Holt
 Cynthia Pribble
 Arron Prince
 Linda Wilson

Altoes:

Mary Beth Bouboulis
 Becky Dabbs
 Leslie Diller
 Jan Lookabill
 Luann Schminkey
 Crystal Waller
 Mary Bailey
 Patty Johnson
 Statha Osborne
 Jill Roessler

Tenors:

Craig Collins
 Robert Floyd
 Dean Leviner
 Peter Vroom
 Frank Boles
 David Godown
 Randall Myers

Basses:

Robert Bergland
 Cecil Donahue
 Wilson Heaps
 Phillip Howard
 Christopher Jackson
 John Newman
 David Gore
 William Haire
 Michael Horai
 Darryl McPherson
 David Ratchford

Symphonic Choir

Blafrey, Jane
 Barbee, Alice
 Benson, Ann
 Brewer, Kay
 Bunton, Adonna
 Call, Carmon
 Dylong, Denise
 Faulkner, Pokie
 Fincher, Elizabeth
 Foreman, Susan
 Holt, Vickie
 Idol, Lawana
 Jones, Jean
 Loflin, Gale
 McConnell, Tina
 Pribble, Cindy
 Prince, Carron
 Rodriquez, Vivian
 Sanders, Lori
 Stephenson, Ellen
 Warren, Glenda
 Wilson, Glenda
 Boles, Frank
 Collins, Craig
 Floyd, Robert
 Lazenby, John
 Leviner, Dean
 Myers, Randy
 Schifnado, Richard
 Vroom, Peter

Beatty, Pam
 Beck, Linda
 Bouboulis, Mary Beth
 Dabbs, Becky
 Diller, Leslie
 Harris, Julie
 Johnson, Patty
 Lewis, Pamela
 Lookabill, Jan
 McManus, Kelly
 Osborne, Statha
 Schminkey, Luann
 Waller, Crystall
 White, Patty Jo
 Witty, Emily
 Wood, Sandra
 Bergland, Bob
 Donahue, Cecil
 Gore, David
 Haire, David
 Hardy, Cornell
 Hollaway, Dwayne
 Horai, Michael
 Howard, Phil
 Jackson, Chris
 Logan, Derek
 Newman, John
 Rainey, Waverly
 Ratchford, David
 Sherrow, Donald





American Guild Of Organists

Frank Boles
John Newman
David Ratchford
Frank Bowers

Jan Lookabill
Cynthia Pribble
Kelly McManus
Leslie Diller
Glenda Wilson

Music Educators National Conference

Glenda Warren
Carron Prince
Jan Lookabill
Leslie Diller
Tony Ball
Ken Mace
Terry Wilson
Statha Osborne
Crystall Waller

Jeff Hutto
Dave Hale
Gene Heavner
David Ratchford
Richard Kennerly
Dr. Poolos, Advisor



Stage Band & "Gold"



David Hale, Frank Poolos, Steve McKinney, Lee Richardson, Ken Hison, Terry Wilson, Wes Misenheimer, Phil Greene, Bob Campbell, Jeff Hutto, Ken Mace, Gene Heavner, Tony Ball, Luanne Scminkey, Griff Campbell, Tom Lowe, Steve Whitley, Dr. Poolos, Advisor.

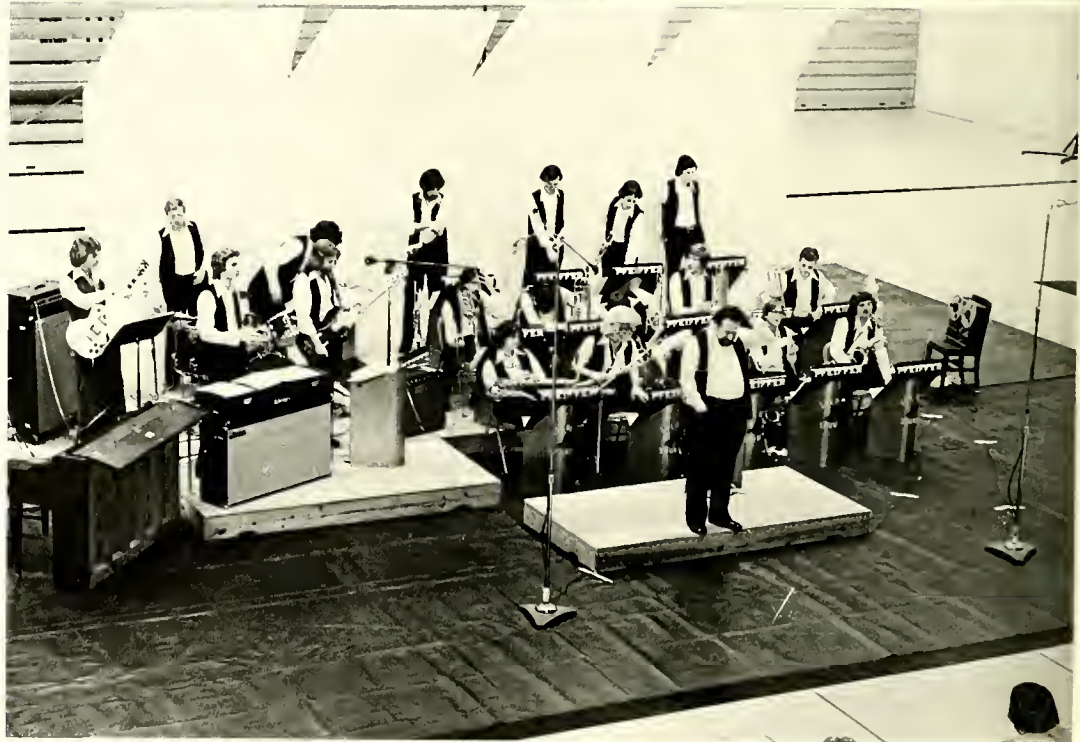

They called themselves "The Golden Sounds," and most agreed that the Stage Band provided marvelous entertainment throughout the year such as this one pictured ABOVE.



Wind Ensemble



Lee Richardson
Debbie McEaddy
Terry Wilson
Ken Hinson
Gene Heavner
Steve McKinney
Kit Weemhoff
Calvin Thornburg
Tony Ball
Bob Campbell
Rick Brandt
Griff Campbell
Flo Puckett
Steve Pollack
Steve Whitley
Ken Mace
Jeff Hutto
Becky Steele
Gloria Johnson
Gale Loffin
Frank Poolos
Jane Satterwaite
Susan Cline
Patty Eller
David Godown
Tom Lowe
Myra Steele

Black Alliance

FRONT ROW: Gloria Johnson, Eddie Bonner, Everette Webb, John May, MIDDLE ROW: Laura Vaughn, Beverly Rhyne, BACK ROW: Lionel Brown, Nancy Owens, Danny Alexander, Carla Doran, Pam Jordan, Luanne Whitten, Rhoda Johnson, Deb Morrow, Romeo Brown.



Circle K

FRONT ROW: Myra Still, MIDDLE: Steve Adams, Sandy Chrisco, Eilana Farlowe, Linda Doak, Larry Turner, Francis Dyson, Kathy Cook, Randy Childers, BACK: Connie Ford, Joan Hollifield, Chris Fitzgerald, Linda Sherrill, Greta Fisher.



Cheerleaders



BOTTOM ROW: Aubrey Junker, Mary McCloud, Chip Hicks, Emily Jones, Jeanne York, MIDDLE: Donna Ward, Ben Howell, Ned Hunter, Kit Weemhoff, TOP: Jan Price, Jama Brown, Glenda Wilson, Eve Adams.

SNEA

Edith Epps
Libby Ross
Donna Leonard
Juanita Billings
Linda Bogle
Sandy Chrisco
Emily Witty
Nancy Hale
Debbie Tarlton
Russell Hinson



Phi Beta Chi

Kathy Feaganes
Margarita Avarnities
Terri Trexler
Susan Burr



History Club

Debbie Clark
 Jane Balfrey
 Dave Jarrett
 Rhoda Johnson
 Bill Pickard
 Prof. Durrett
 Dr. Barty
 Dr. West
 Gene McCaskil
 Beck Irwin
 Rick Ryan
 Beth Tyndall



ACS

Lou Grube
 Susan Coley
 Zell Malcom
 Betsy Stewart
 Jeanne Cowan
 Russel Walker
 Marty Doherty
 John Hendricks
 Don Briscoe
 Don Abrams
 Richard Dunn
 Carolyn Cassady
 Dr. Rieman
 Dr. Jackman
 Danny Ross
 Debbie Snider
 Becky Snider
 Joy Cronland
 Scott Moss
 Brisco Howard
 Dr. Echols
 Lee Bornn
 Richard Lodge







C.U.B.

- Dave Schoepske
- Amy Cruise
- Mark Glowacky
- Dr. Jackman, Advisor
- Scott Sweat
- Mary Farmer
- Steve Boles
- James Thacker
- Ernie McAllister
- Bob Blum
- Jeff Balfrey
- Debbie Leach, Chrmn.
- Steve Morgan
- Dave Rogers
- Donna Leonard
- Dan Ross, Vice Chrmn.

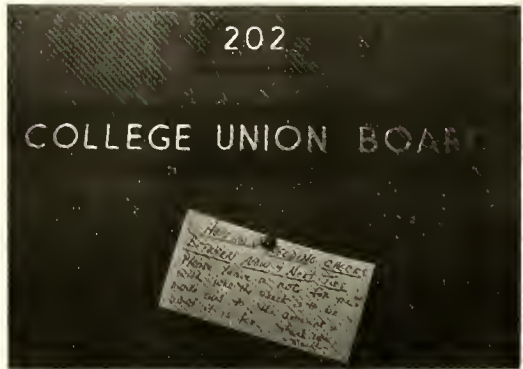



The Pfeiffer News



Cockfeathers

The Pfeiffer News reported today that it is tired of having to print factual information, and would ascend to the level of a newer campus publication, Cockfeathers. The Editors of the News have been trying to avoid legitimate news coverage all year by reprinting "handouts" from the Public Relations office, and having their advisor write the sports news. Now the trend will be to follow the brilliant efforts of Cockfeathers. So, send your cards and letters to either The Pfeiffer News, (or our alternative publication, Cockfeathers) and let us here from you soon.

Putting together a campus newspaper is hard work as evidenced by this staff picture of The Pfeiffer News. - Photo RL.

Write Your Own Story

Staff Box

Co-Editors
Business Manager
Typist
Writing Staff

Mark Eller, Jan Price
Ralph Schellinger
Mary Farmer
Cathy Barbee, Beth Barton,
Corene Bryant, Carolyn Cassady,
Sandy Chrisco, Paul Cresente,
Jody Daniels, Patti Deal, Darrell
Hathcock, Ken Hester, Alex
Hopkins, Dawn Hough, Cathy
McCauley, Zell Malcom.
Wes Bobbitt, Richard Lodge
Dr. Petere Barty

Photographer
Advisor

April Fool's From Chimes

WSPC

General Manager - Robert Kennedy
Business Manager - Dennis McDowell
Board of Directors - Ernie Brooks, Harvey Roach,
Tod Althouse, Jerry Kerlee, John Tutt.



WSPC is the Pfeiffer College AM radio station located at 580 on the AM dial. The station seeks to provide a varied format of music, discussion, and programming that will please the most discriminating listener. This year, the radio station asked the Communications Council to approve a move to make WSPC an FM station. The change would make for a firmer and stricter format, and the disc jockies would have to be licensed. This, it was felt, would provide more of an educational advantage for those who were interested in working with broadcast journalism. The major musical events this year were primarily in "disco", a form of upbeat music which often included oldies from the fifties and the sixties with rearranged time signatures, and rhythms which lend themselves to the loose dancing of the period. The disc jockey was the star of the production, and the big band era, along with giant rock concerts, seemed to be over.



The Chimes is the yearbook of Pfeiffer College. This year's book was put together by the following people; Don Sherrow, Editor in Chief; Vincent Lacey, Assistant Editor; Cat Jones, and Doug Terry, Story of the Year Editors; Zell Malcom, Staff; Richard Lodge, Lee Brown, Jeff Balfrey, Wes Bobbit, Joe Barrow, Leslie Harris, Lisa Drye, Ellen Joyner, Mark Fortenberry, and Lindsey Broome, Photographers.



Staff: Zell Malcom

Chimes



Editorial Board (at end of year): Doug Terry, Cat Jones, Vincent Lacey, and Don Sherrow.

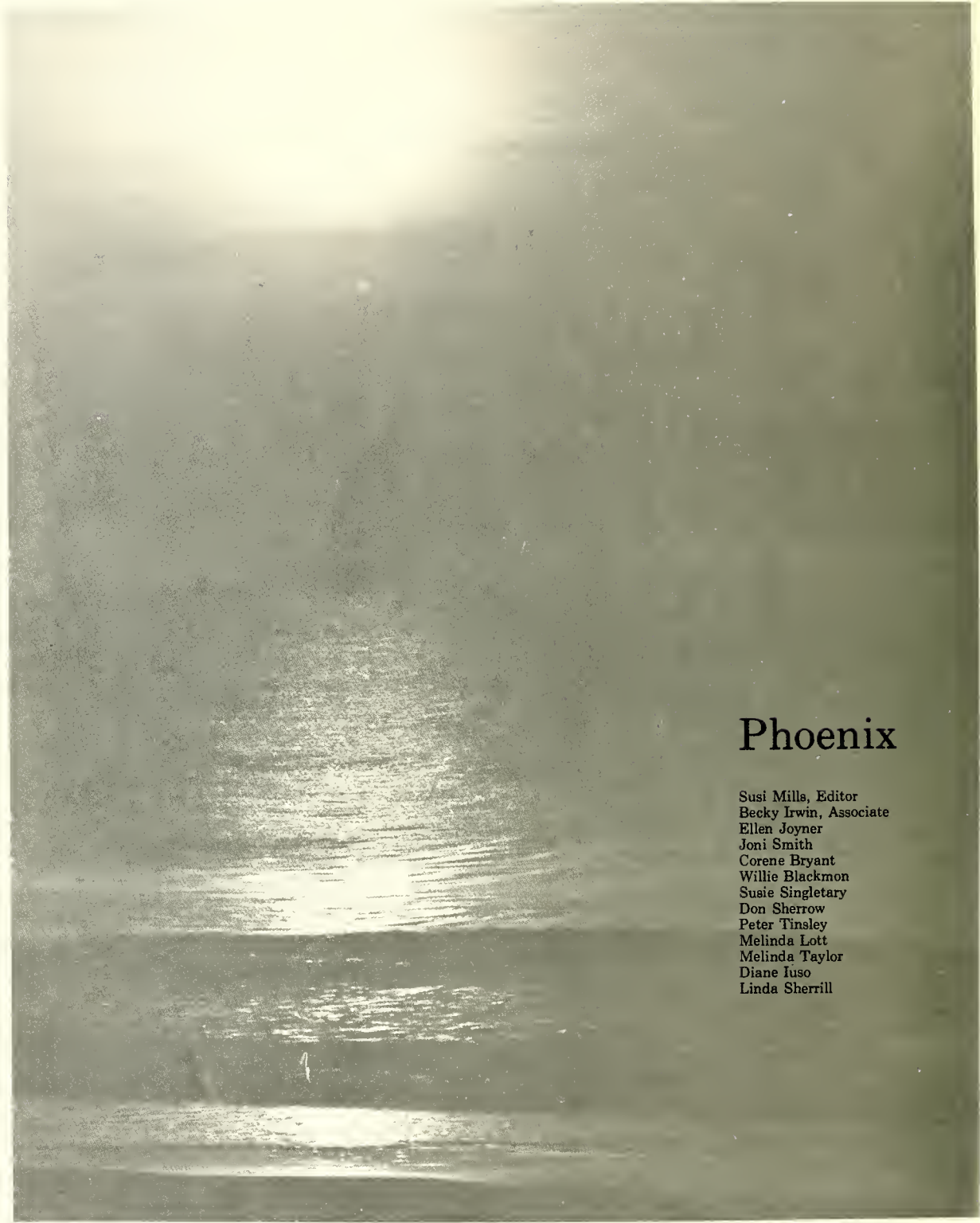

Phoenix

Susi Mills, Editor
Becky Irwin, Associate
Ellen Joyner
Joni Smith
Corene Bryant
Willie Blackmon
Susie Singletary
Don Sherrow
Peter Tinsley
Melinda Lott
Melinda Taylor
Diane Iuso
Linda Sherrill



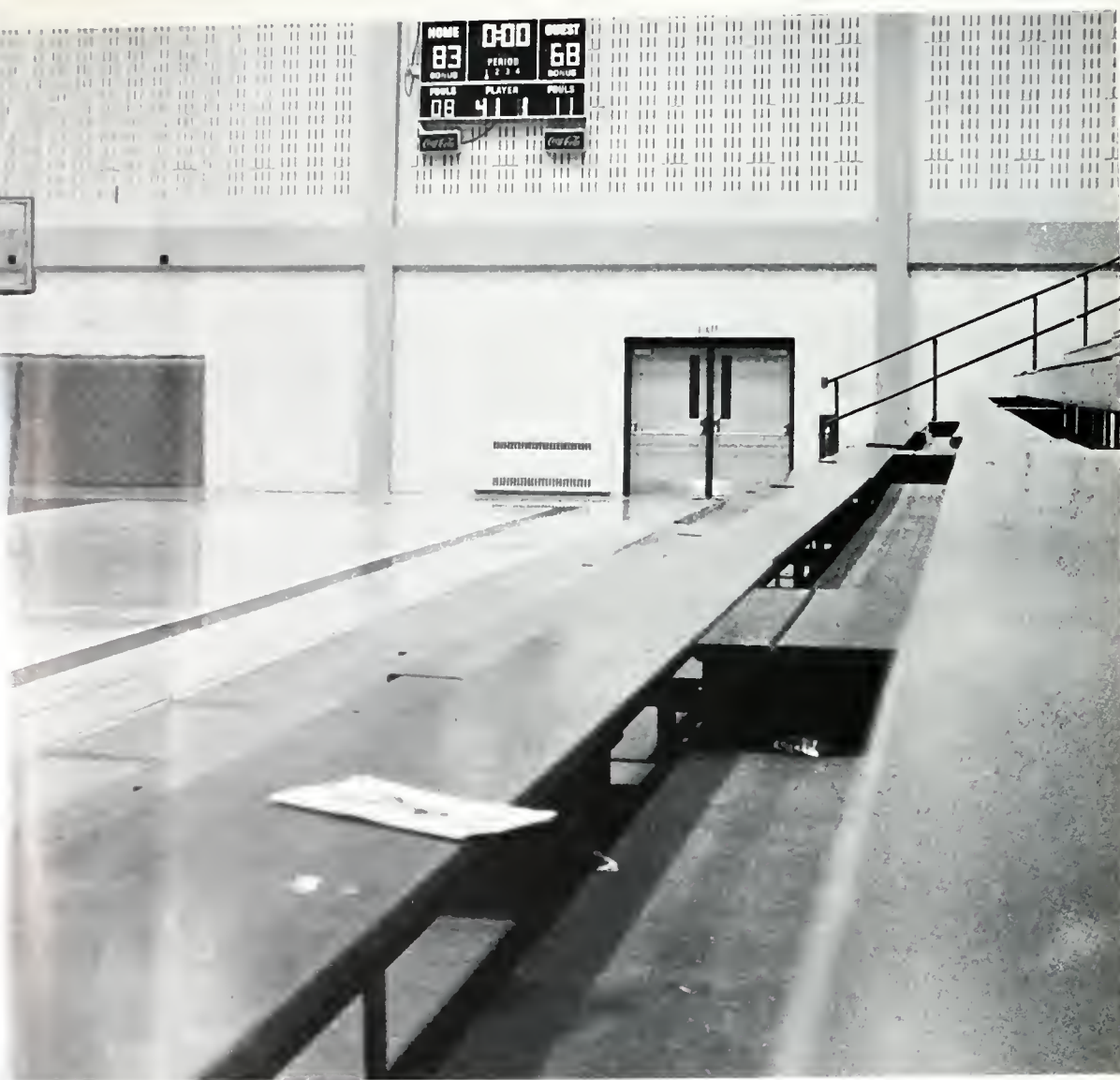

SPORTS



Mud Bowl



Upperclassmen 21

Freshmen 8



S
o
c
c
e
r



1977 Falcon Soccer Squad

School	Score	Record	Conf. Recd.	Goals
PC vs UNC-C	8-0	1-0	0-0	8-0
PC-St. Andrew	10-0	2-0	0-0	18-0
PC-N.C. State	3-1	3-0	0-0	21-1
PC-ACC	4-1	4-0	1-0	25-2
PC-UNCG	6-0	5-0	1-0	31-2
PC-Pembroke	7-0	6-0	1-0	38-2
PC-Belmont Abbey	1-3	6-1	1-0	39-5
PC-Catawba	4-0	7-1	2-0	43-5
PC-ASU	Cancelled due to rain			
PC-Elon	7-2	8-1	3-0	50-7
PC-Guilford	2-3	8-2	3-1	52-10
PC-Erskine	1-3	8-3	3-1	53-13
PC-High Point	0-5	8-4	3-2	53-18
PC-High Point	0-4	8-5	3-2	53-22



RIGHT: Head Coach Bob Parry and Assistant Coach John McInnis check the opposition's offense and defense as play goes on.



Mike Stroff; Senior Goalie, All Carolinas Conference, was only Senior on the squad. His record during the regular season was; Games-13; Saves-95; Goals against-20; and average-1.54.

Ron Berger; Souther Soccer Coaches All-American Candidate Fifth Team, All-outh, All NAIA District 26, All-Carolinas Conference.

Chuck Nichols-(in the air) Second Team All NAIA District 26, Second Team All Carolinas Conference

Soccer '76 at Pfeiffer started much like the Powerhouse team of 1975. N.C. State, UNC-G, UNC-C, St. Andrews, Atlantic Christian and Pembroke State all fell in defeat as the goals poured in. At the end of six matches the total was Pfeiffer-38 goals Opponents-2 goals.

After a loss to Belmont Abbey the season continued on as Carolinas Conference teams Catawba and Elon fell to the Pfeiffer booters. Then the injuries struck. Nichols, Byrne, Berger and Kaye all were out for the remainder of the season. And in the end the opponents won.

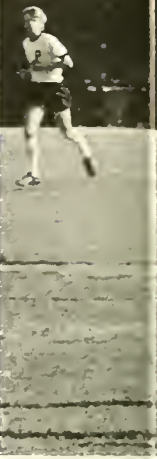

Greg Byrne- All Carolinas Conference, Second Team All NAIA District 26



LEFT: Dave Jarrett-All
NAIA District 26, Second
Team all Carolinas
Conference, MVP 1976





TOP ROW: Tish Ruddock, Jeannie Sheehan, Joanie Sheehan. MIDDLE ROW: Mary Anna Matera, Susan Howell, Cathy Thomas, Karen Fuchs, Debbie Lindquist, Lois Snow. BOTTOM ROW: Mary Jane Wells, Ellen Tolman, Sheryl Swanfeldt, Karen Hudson, Stacy Lyons, Sally Mishico, Wendy May, Shelly Hammil.



PC		Opp.
1	High Point	2
1	UNC Greensboro	4
2	Converae	0
2	UNC Chapel Hill	6
7	Wake Forest	1
3	Converse	0
3	Davidson	1
2	Catawba	0
4	Averett	1
1	High Point	0
1	Winthrop	3
5	Catawba	0
2	Duke	2

Record: 8-4-1

Leading Scorers	Goals
Joanie Sheehan	10
Joanie Sheehan	8
Tish Ruddock	6

Post Season Honora:
 Joanie Sheehan: All Deep South First Team
 Jeannie Sheehan: All Deep South Second Team
 Debbie Lindquist: All Deep South First Round Selection



Three Win Post-Season Honors

Women's Field Hockey



Despite a slow start early in the season, the Falcons played well for a two year old team. Notable games were a victory over High Point, and a tie game with Duke University. Leading scorers were Jeanie and Joanie Sheehan with 10 and 8 goals respectively, and Tish Ruddock with 6 goals. Fran Knapp coached another successful year of exciting Falcon play.



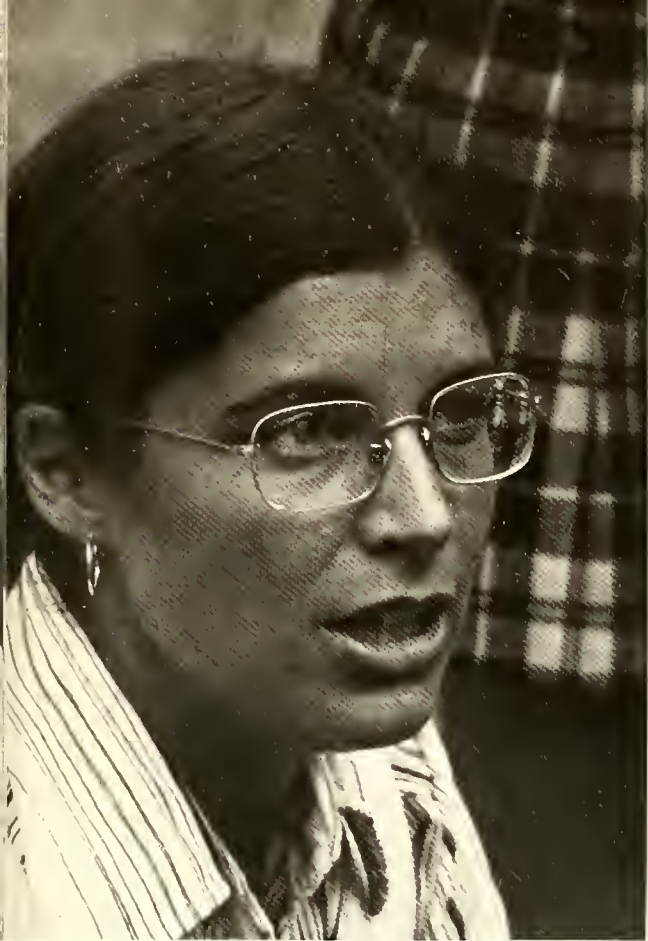

Wrestling

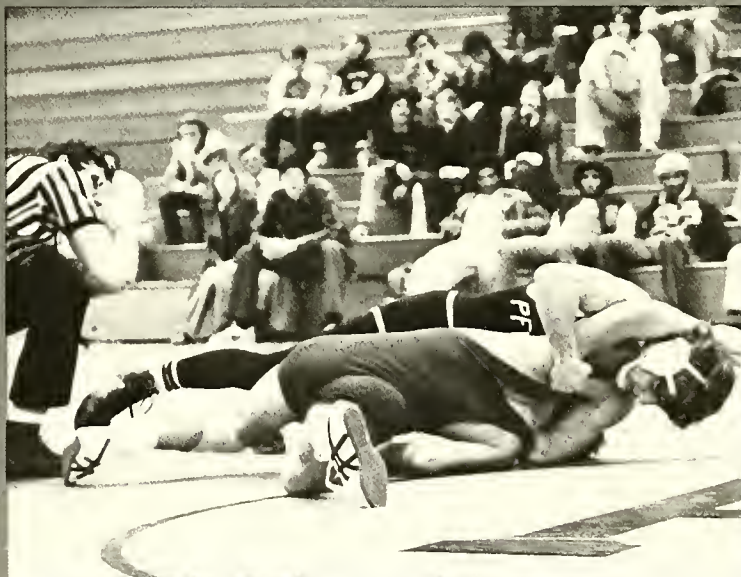

Team Members:
 Steve Hayes
 Kitchell Snow
 Tony Drayton
 Harvey Roach
 Not Pictured:
 Joe Appleman
 Dave Harris
 Coach: Bob Parry

Weight
 126
 158
 150
 Heavyweight

Top Left
 Left Center
 Bottom Left
 Extreme Top Left

134
 190

The Falcon Matters got off to a good start early in the season at a tournament hosted by N. Carolina A&T, Steve Hayes placed second in his weight, and two others, Tony Drayton and Dave Harris made the semi-finals in their weight classes. The team later went on to matches against Lynchburg, Elon and Barber-Scotia. Towards the end of the season, team membership dwindled to five and from then on the season was highlighted by several individual efforts.

Kitchell Snow (FAR BOTTOM RIGHT) was undefeated during the regular season. Tony Drayton (TOP LEFT) and Steve Hayes (BOTTOM LEFT) were very strong contenders. Joe Appleman (NOT PICTURED) and Harvey Roach (EXTREME TOP RIGHT) showed much potential throughout the season.



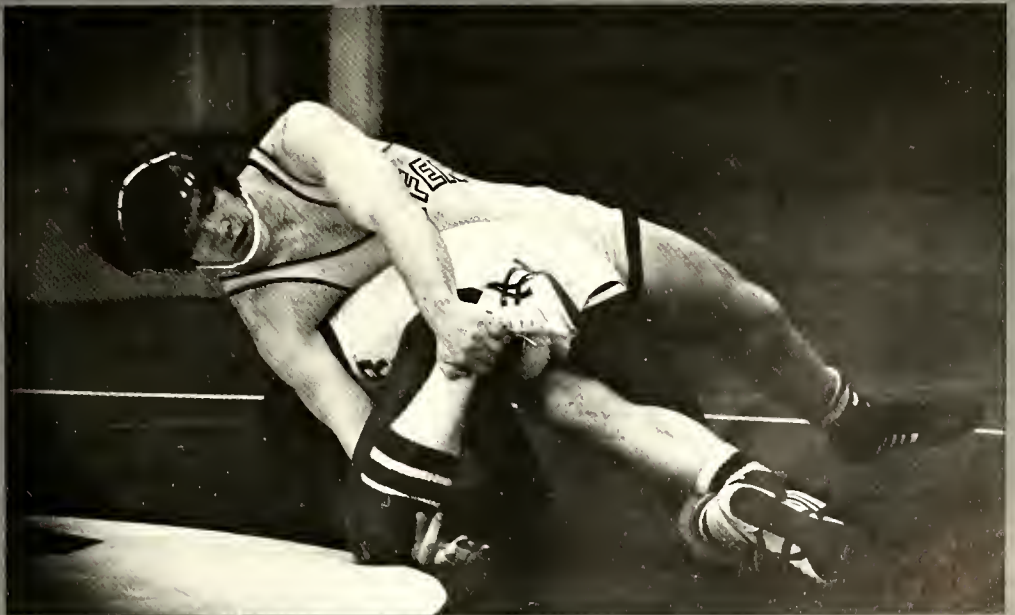
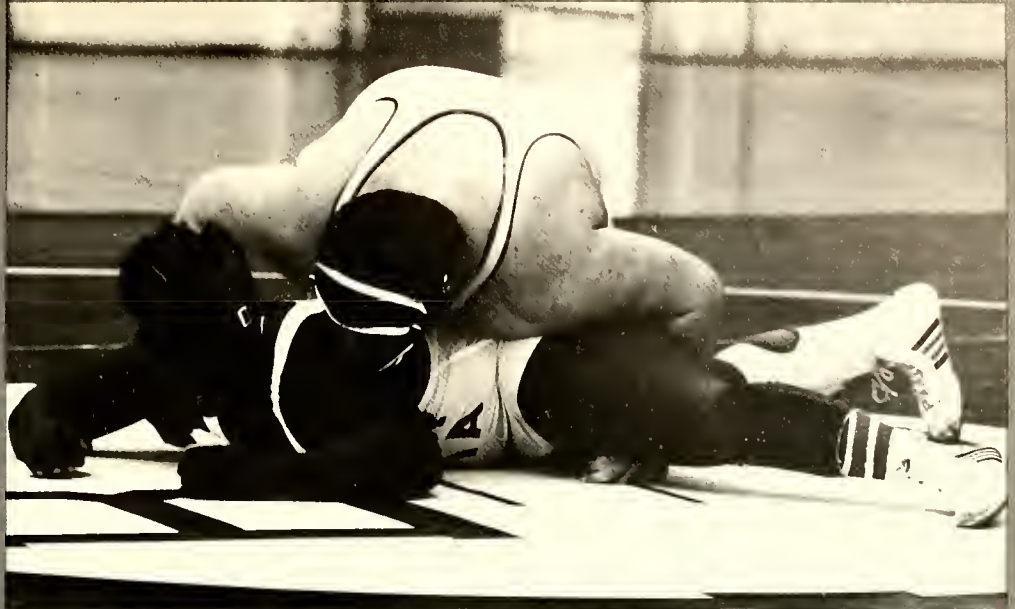
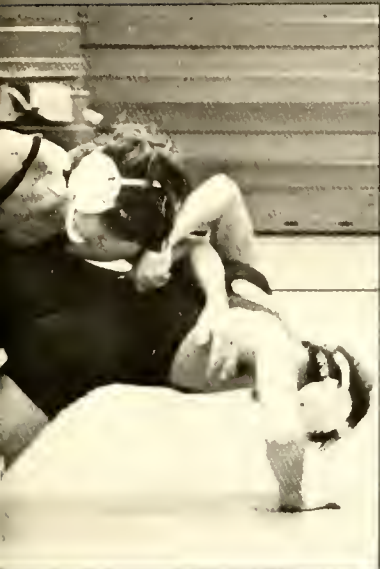

Varsity Basketball

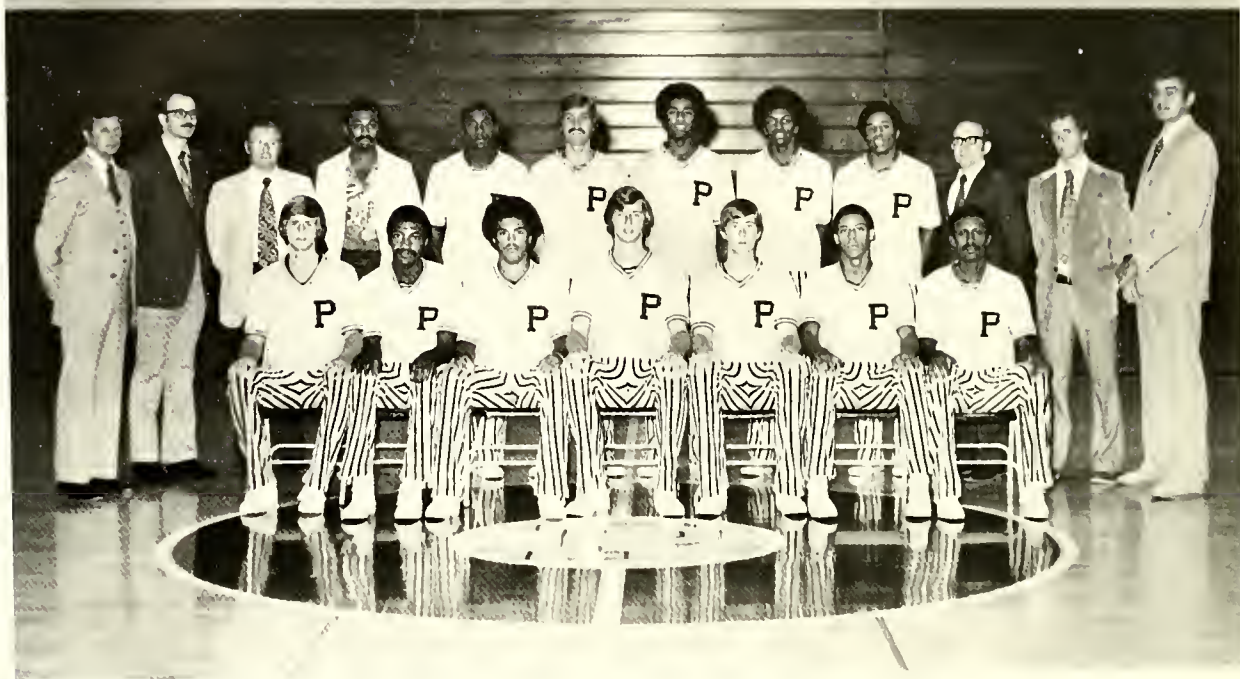

BACK ROW, L-R: Head Basketball Coach Tom Childress; Statistician Prof. Larry Durrett; Sports Information Director Dr. Peter Barty; Assistant Basketball Coach Greg Gilmore; Players: Talmadge Brown, Steve Fisher, Clarence Epps, Kim Bryant, Mike Epps; Public Announcer Dr. Don Jackman; Manager Tim Rooney; Junior Varsity Coach Dr. Harold Williford. FRONT ROW: Benny Abernathy, Ray Jones, Jerry Price, Henry Panzer, Steve Hickey, Rodney Webb, Herb Bynum.

PC		
101	Greensboro Col.	80
80	Belmont Abbey	74
70	Catawba	76
80	Atlantic Christian	74
68	Barber-Soctia	73
95	Livingstone	79
113	UNC-Greensboro	98
81	Roanoke	84
88	USC-Spartanburg	74
111	Florida Inst. Tech	78
63	St. Leo	69
84	Guilford	104
69	Greensboro Col.	75
104	USC-Spartanburg	76
89	Elon	88
83	Atlantic Christian	68
74	High Point	73
71	Catawba	73
83	Elon	79
95	UNC-Greensboro	74
84	High Point	83
76	Guilford	88
75	Pembroke State	76
96	Gardner-Webb	108





The Falcons ended their season with a 14-10 record. Pfeiffer's basketball coach Tom Childress was named Carolinas Conference "Coach of the Year" by his fellow coaches. This was the second occasion in the past three years that the honor has gone to coach Childress and the honor was well deserved. After suffering through a 6-20 season in 1975-76, coach Childress recruited four fine freshmen, three junior college transfers and one sophomore transfer to go with his four returning lettermen. His success in blending this talent turned the Falcons once again into Conference crown contenders.

This year the Falcons placed two men on the All-Carolinas Conference squad. They were the Sophomore duo of Henry Panzer and Mike Epps. Panzer, a 6'9 center, led the Conference in rebounds with 13 snares a game. He was fifth in scoring with 17.3 points a game. Epps, a 6'1 guard, became eligible during the second semester; he was named "player of the week" in the Conference twice in a row. In 17 games Epps totaled 377 points and let the Falcon scorers with a 22.2 average. He was second in Carolinas Conference scoring and was named to the NAIA All-District 26 basketball squad. The Falcons forged a 14-8 regular season record and went into their final game tied for first place in the Conference with a chance to win the crown outright. We failed, but finished third in the Conference with a 6-4 record.

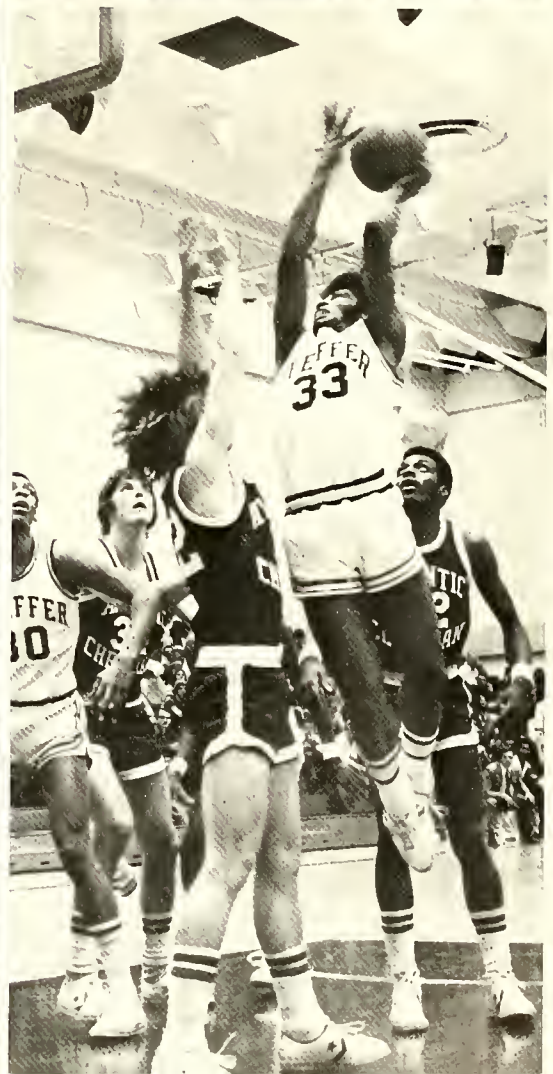



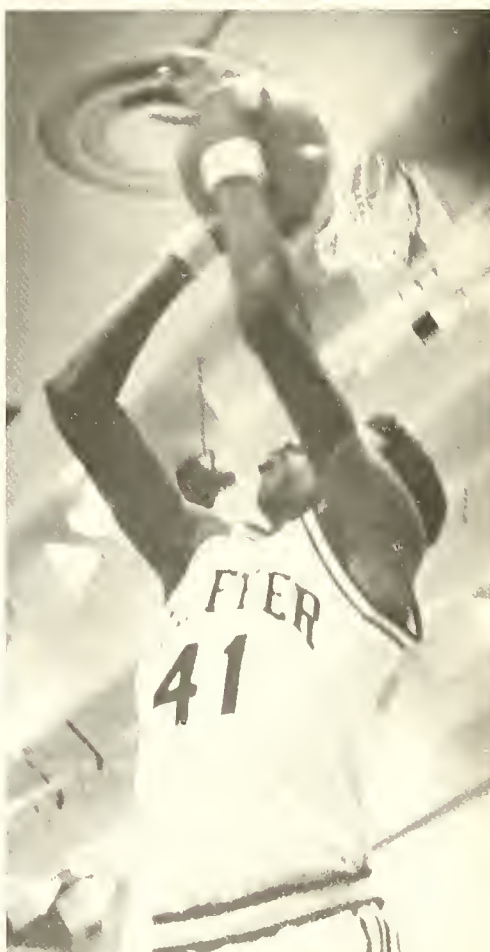

Woman's Basketball



STANDING L-R: Pat Compton, Brenda Barrenger, Tish Ruddock, Debra Morrow, Nancy Auman, Debbie Hunter, Laura Kramera, Carla Owen, Martha Younts, Susan Howell, Glen Lookabill, Peggy Rogers. SITTING: Sylvia Lazenby, Bevery Rhyne, Robbie Koontz, Lou Houser, Kim Dudney, Robin Simpson, Mona Pennell, Rhoda Johnson.

PC		
86	Campbell	84
76	Atlantic Christian	86
56	Wake Forest	49
60	Catawba	55
77	Winthrop	84
53	Peace College	92
66	Lenoir Rhyne	69
88	Gardner-Webb	68
74	Guilford	43
96	Elon	79
85	Wake Forest	57
66	High Point	73
80	N.C. Central	53
106	Elon	91
76	Pembroke State	59
76	Catawba	51
66	Elon	88



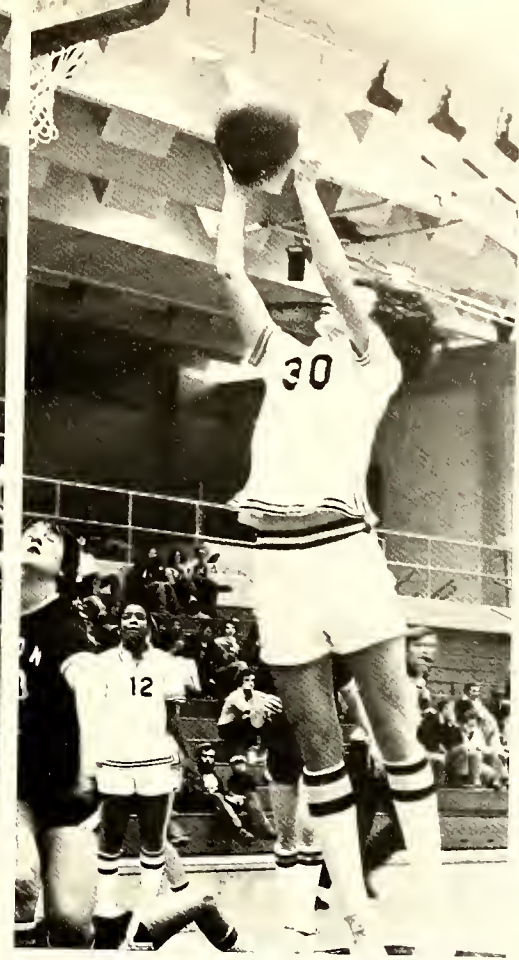



The Lady Falcons started off the season with a thrilling 86-84 overtime win over the Lady Camels of Campbell College. This was Pfeiffer coach, Peggy Rogers' first win as a varsity coach. The only damper on the evening was a knee injury to Falcon star guard Robin Simpson. Robin returned to action for a game against Lenoir Rhyne in January. Her presence inspired the Falcons to a tremendous effort that just fell short as Pfeiffer lost 69-66. LR had earlier defeated the Falcons by 20 points. With Simpson back in the line up, the Lady Falcons trounced Elon, Wade Forest and Pembroke State. The Falcons lost a close game to unbeaten High Point to run their record to 8-6.

Kim Dunlye, a 5'11 guard was named to the All-NCAIAW Div. II squad by the Div. II coaches. Kim averaged 22 points and 11.1 rebounds a game. Her high scoring and rebounding enabled an injury plagued Pfeiffer squad to forge a respectable 10-10 record overall and 6-4 in the Division. She was the top scorer in Div. II and ranked second in rebounding.

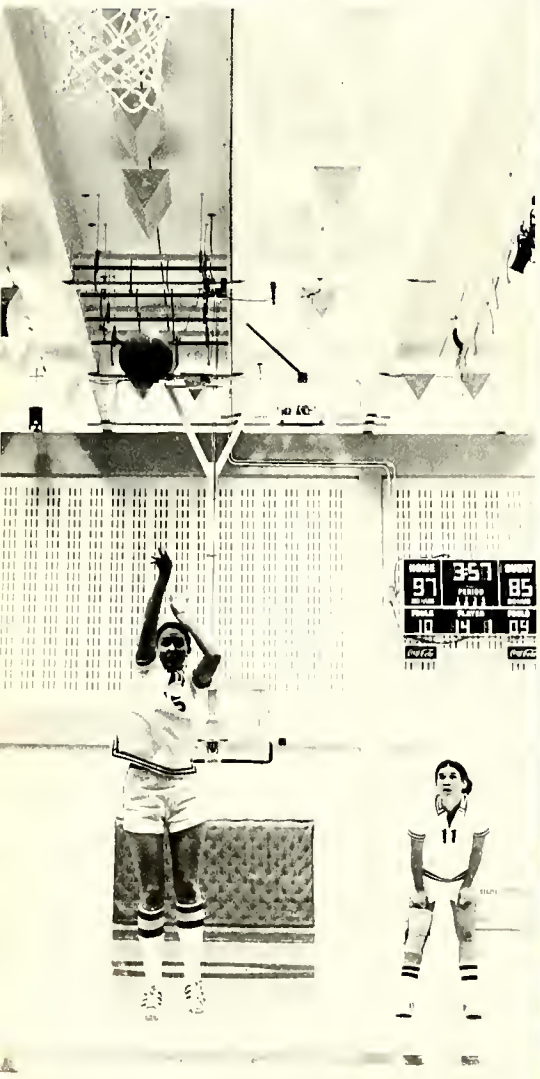

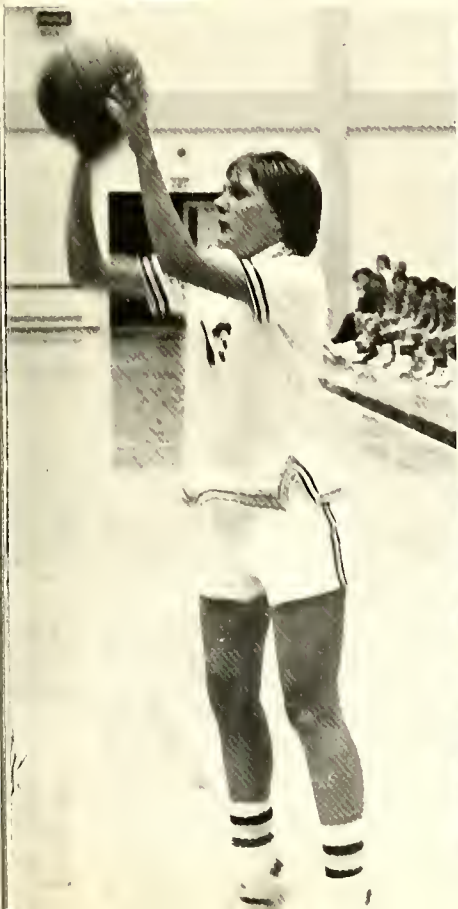

J. V. Basketball

Junior Varsity teams such as ours give non-varsity players an opportunity to play basketball on an intercollegiate level. This year the squad faced very tough competition: Junior Colleges that were able to offer scholarships to their players.

With their new coach, Dr. Harold Williford, the Junior Falcons ended the season with a 6-8 record.

PC		Opp.
78	Sandhills C.C.	97
76	Mt. Olive J.C.	88
*	Davidson C.C.	
88	Caldwell C.C.	101
76	Mt. Olive J.C.	82
59	Mitchell C.C.	90
87	Sandhills C.C.	105
89	Caldwell C.C.	75
69	Surry C.C.	100
91	Davidson C.C.	78
*	Almance Tech	
62	Mitchell C.C.	67
*	Almance Tech	
69	Central Piedmont C.C.	62

* Won by forfeit

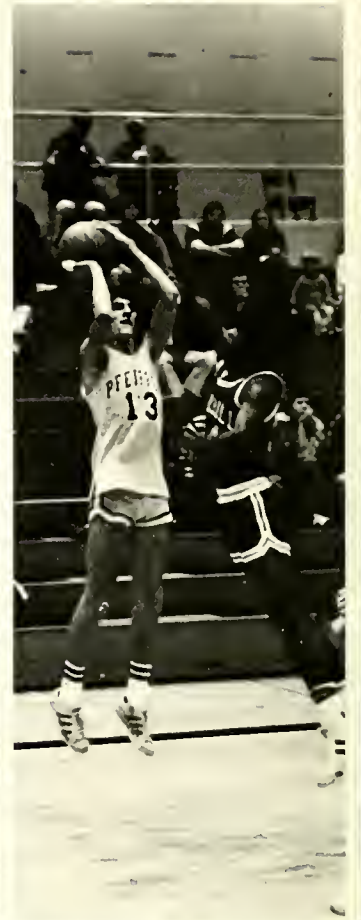
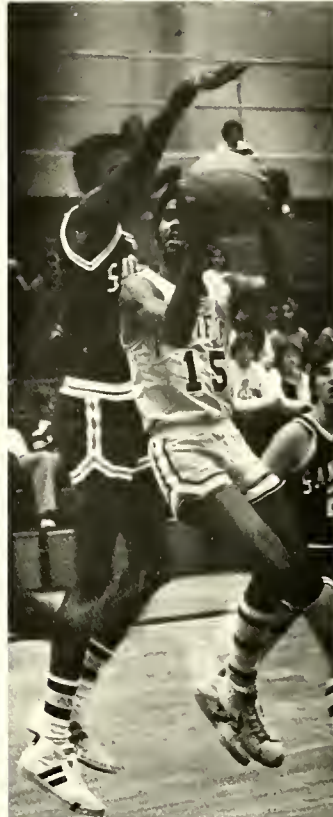

1976-77 Roster
 Mason Reddick
 Reggie Thomas
 David Dunn
 Tony Alexander
 Bobby Shutt
 Dan Beam
 Danny Alexander
 Terry Feimster
 Garry Gilbert
 Tommy Manning
 Rich Hough
 Mark Odum
 Coach: Harold Williford
 Manager: Ron Nance

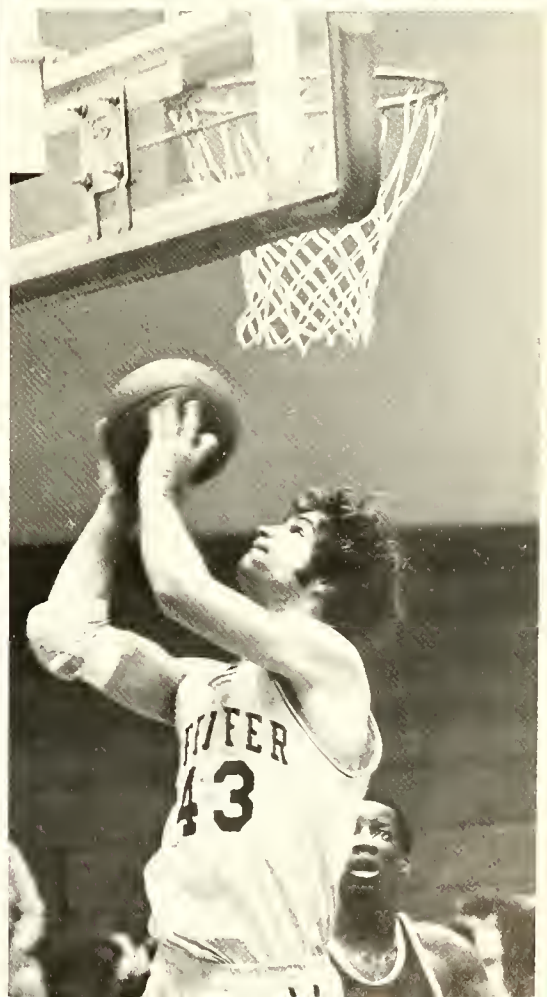

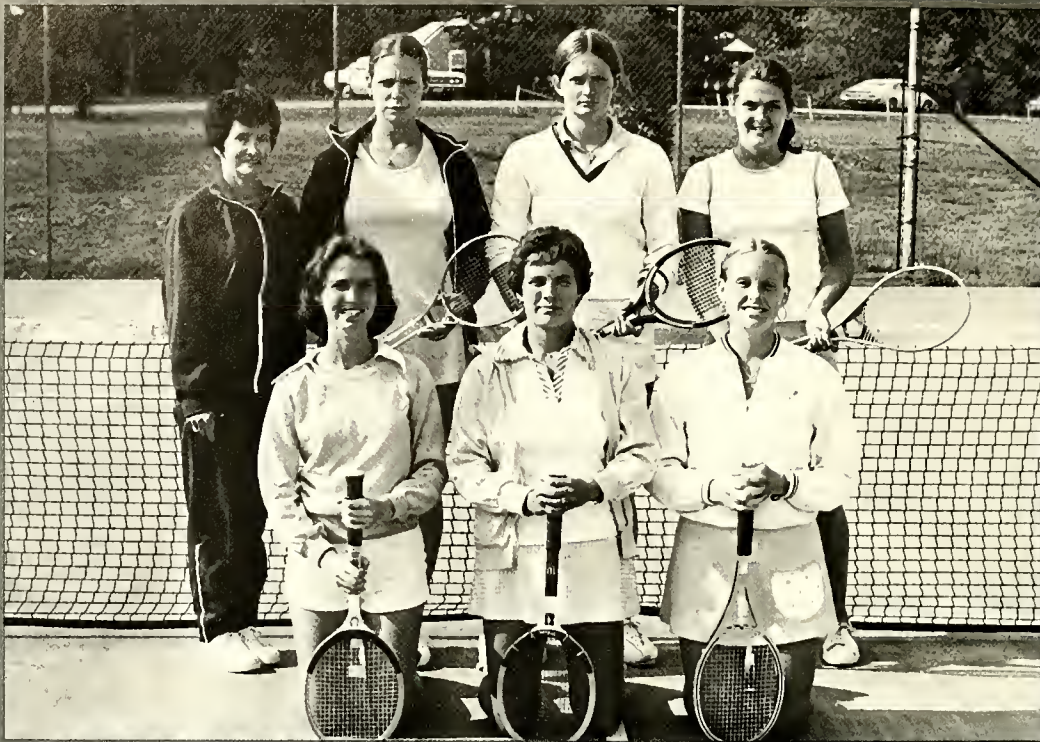

STANDING L-R: Coach Joan Tolbert, Denise Klug, Carolyn Martin, Mary Jane Welch. KNEELING: Patty Jo White, Shelly Hammill, Ginny Owen.

Women's Tennis

PC		Opp.
8	Catawba	1
4	Davidson	5
7	Lenoir Rhyne	2
4	High Point	5
7	Pembroke State	2
8	Atlantic Christian	1
9	Pembroke State	0
5	Guilford	4
3	High Point	6
9	Wingate	0
9	Lenoir Rhyne	0

Men's Tennis

STANDING, L-R: Billy Moore, King Van Nostrand, Greg Seltzer, Leonard Van Meter, Coach Les Roberts. KNEELING: Rick Veo, Pat Garrahan, Steve Alley.



PC		Opp.
2	W. Virginia U.	7
9	Catawba	0
1	Purdue	8
4	Florida Southern	5
2	Florida Southern	7
7	St. Leo	2
5	St. Leo	4
4	St. Lawrence U.	5
6	Elon	3
7	Pembroke State	2
0	East Stroudsborg	9
0	High Point	9
7	Pembroke State	2
0	Atlantic Christian	9
2	UNC-Charlotte	7
0	Guilford	9
7	Elon	2
6	Catawba	0
6	Campbell	3
4	UNC-Wilmington	5
3	High Point	6



Swimming

Pictured at RIGHT are Greg Rothwell and Brian Jefferies (STANDING L-R); Co-Capts. Men's Swim Team. SITTING is Mercy Garcia; Capt. Women's Swim Team.

1976-1977 meant a lot of broken records for the Falcon Swimmers. Early in the season the Lady Falcons bowed to St. Mary's 82-48. The small Pfeiffer squad broke several pool records and set nine school marks. Breastroker Mercy Garcia set new marks in the 50 and 100 yard events.

The Pfeiffer men overwhelmed UNC-Greensboro 98-38 while the women were shaded by only 12 points in a fine effort. The Pfeiffer men won 14 of 15 events in their half including two relays, which was a first for a Falcon swimming team. The Pfeiffer women put up a gutty performance winning 9 of the 14 events in which they entered. Julie Spillman won both diving events and set a new pool record in winning the 50 yards freestyle.

In December, the men bowed to a powerful Davidson College squad by a score of 77-31. Brightspots for the Falcons were the efforts of Joey Panichello in the 100 yards freestyle and the men's 400 yds. freestyle relay. The men's relay team set a new school record in winning the 400 yards freestyle relay in 3'38.1.

Falcon Backstrokeer Beth Bennett met the qualifying time for the AIAW Small College Nationals. Beth holds the school records for the 50 yds. and 100 yds. Backstroke and for the 50 yds. Butterfly.



Team Members at the opening of the season included: Gary Rechten, Beth Bennett, Frank Zayas, Bill Peed, Connie Ford, Mona Billips, Frank Bowers, John Soud, Julie Spillman, Greg Rothwell, Steve Boucher, Mercy Garcia, Brian Jefferies, Bill Womack, Dave Ackins, Susan Cope, Steve Luney, Joey Panichello, Kris Myers, Coach Dr. Larry Durrett (SITTING LEFT) Pat Brady, Chip Saunders.

Pictured BELOW, Diving Team Members: Julie Spillman (TOP), Chip Saunders, Ricky Stokes, Bill Womack

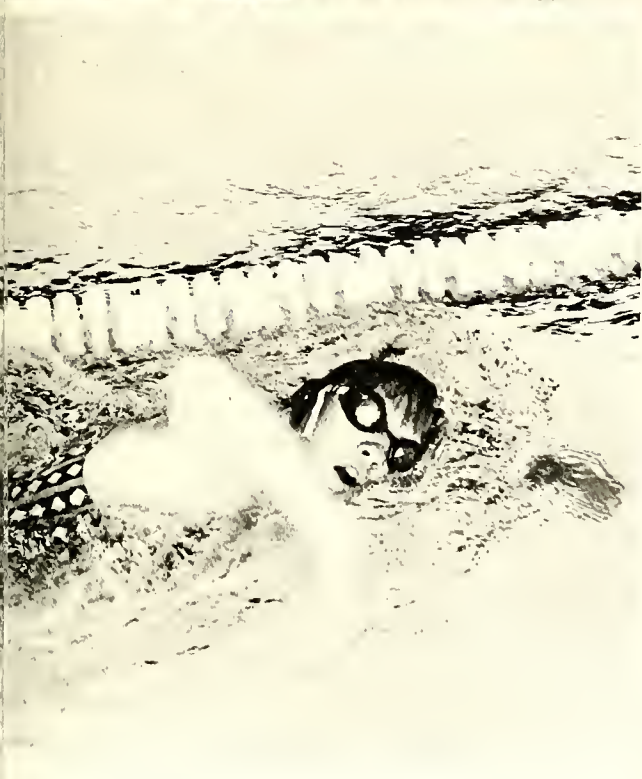

Later in the year the Pfeiffer swimmers took third place in the J.C. Smith University Invitational Swim Meet. The best individual performance for Pfeiffer was Joey Panichello's first place finish in the 200 yards individual medley. He was second in the 100 freestyle and third in the 50 yds. freestyle. Still later, Pfeiffer defeated J.C. Smith University 60-49 at a meet held at Pfeiffer. Brian Jefferis Led the Falcon scoring winning the 50,100 and 500 yard freestyle events. Steve Boucher added to the score winning the 200 yards backstroke. Pat Brady won the 1,000 yards event.

Baseball

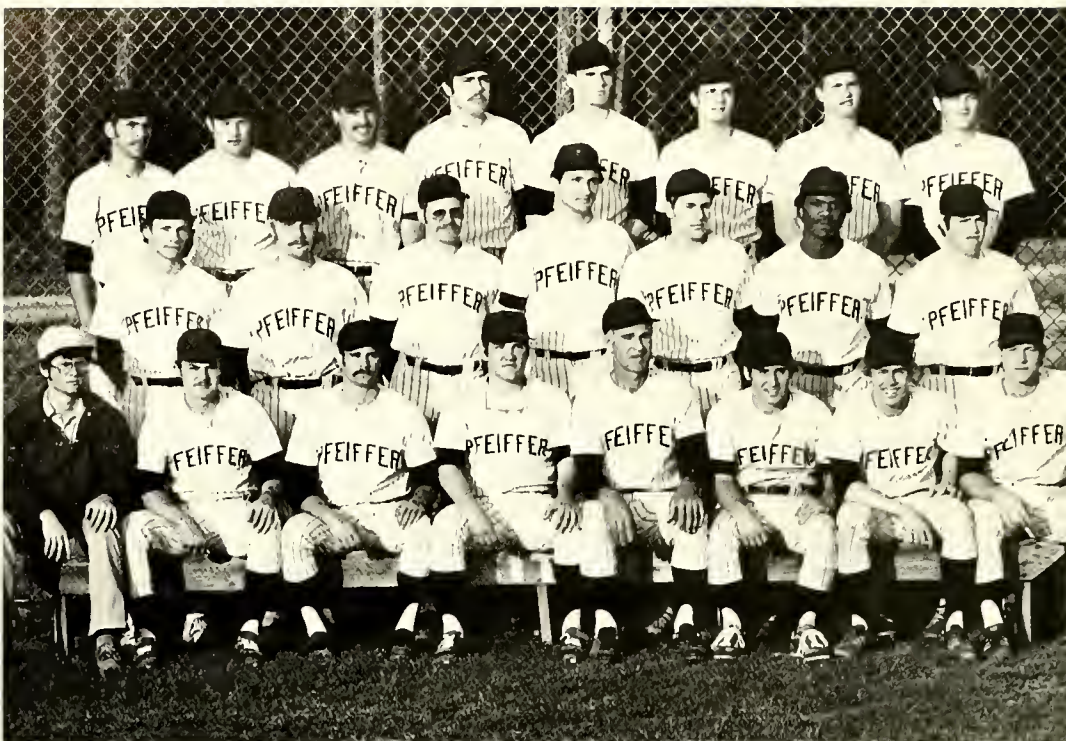

BACK ROW (L-R): Robin Swarigen, Joey Ferebee, Ron Robertson, Rob Dunn, Darryl MacPherson, Mark McKnight, Rick Ferebee, Tim White. SECOND ROW: Dour Forth, Dan Craver, Rusty Knox, Stan Huneycutt, Jerry Meusel, Jeff Barker, Ron Covington. FRONT ROW: Monty Brown, (Mgr.); David Smith, Randy Pope, Jon Richards, Coach Joe Ferebee, Tony Gebhart, Roger Compers, Tony Freeze. NOT PICTURED: Paul Carvey.

After suffering through a miserable early season in which their record fell to 2-11, the Falcons finally put things together with a 15-0 walloping of Davidson, and went on to win 11 of their last 16 games. The Falcons appeared headed for a playoff spot to determine the fourth position in the conference tournament but a controversial ruling on a tied game ended our chances.

The Falcons went out in fine style, downing St. Augustine's 4-2, Catawba 3-1, and N.C. A&T 13-4 to finish with a 13-16 record.

Stan Huneycutt was the leading pitcher with a 5-2 record and a 2.04 ERA. Doug Forth finished the season with a 2-1 record, while Rusty Knox was 2-2.

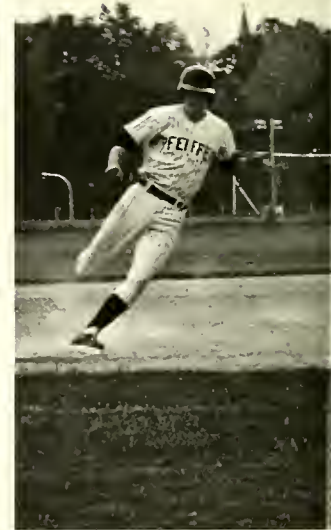
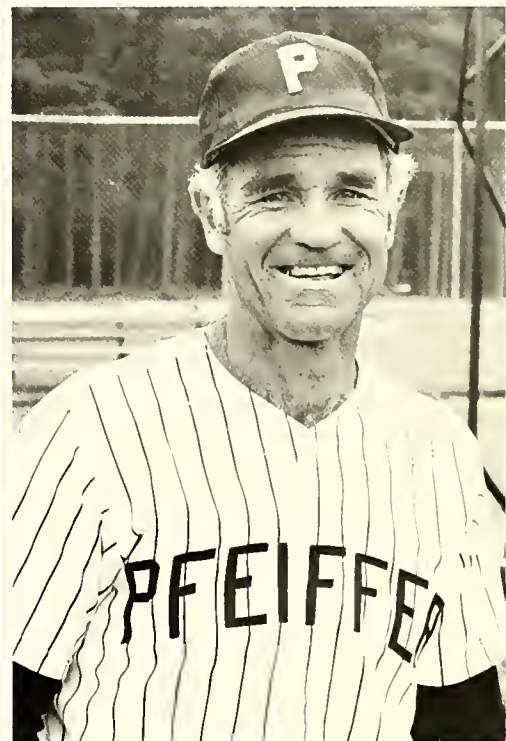







Golf



L-R:
Ron Nance
David Brown
David Dickens
Al Kaye
Rance Rhodes
Coach Nick Lefko



Intramural Sports





Students who received recognition at the 1977 Athletic Banquet are pictured ABOVE. SEATED (L-R): Tony Drayton, Steve Alley, Jama Brown, Joanie Sheehan, Rance Rhodes, Beth Bennett, Brian Jefferis, STANDING (L-R): Carolyn Martin, Talmadge Brown, Stan Honeycutt, Dave Jarrett, Mike Epps, Leonard Van Meter, Kim Dudney.

Two sophomore basketball players were honored as the top athletes at the annual Pfeiffer College Athletics Banquet held in April. Kim Dudney of Whiteville, N.C., was chosen the top female athlete, and Mike Epps of Winston-Salem, N.C., was named the top male athlete. Leonard Van Meter, the number three player on Coach Les Roberts' Men's Tennis Team, was awarded the Sportsmanship Trophy by Lenny Clodfelter, the President of the Pfeiffer College Falcon Club.

Dr. Alan Patterson, the Master of Ceremonies, announced his resignation from Pfeiffer. He introduced his successor as Pfeiffer Athletic Director, men's basketball coach Tom Childress.

Most Valuable Player awards were made in each of the varsity sports as follows:

Soccer — Dave Jarrett, All-District defender.

Field Hockey — Jeanie Sheehan, All-Deep South Forward.

Women's Swimming — Beth Bennett, N.A.I.A.W. national finalist in the backstroke.

Men's Swimming — Brian Jefferis, scorer of over 100 points.

Wrestling — Tony Drayton, 142 lbs. District 26 performer.

Women's Basketball — Kim Dudney, All N.C.A.I.A.W. Division II center.

Pictured BELOW are Pfeiffer's Top Athletes. At LEFT is Leonard Van Meter who received the sportsmanship plaque; next is Kim Dudney, the top female athlete; and at RIGHT is Mike Epps, the top male athlete.



Men's Basketball — Talmadge Brown, Co-Capt and Mike Epps, All-District 26 selection.

Women's Tennis — Carolyn Martin, undefeated in regular season at number three singles.

Men's Tennis — Steve Alley, number five singles.

Baseball — Stan Honeycutt, outstanding all rounder.

Golf — Rance Rhodes, seventh in Carolinas Conference.

Cheerleaders — Jama Brown, dedicated and spirited cheerleader.

The outstanding athlete awards are funded by the Association of Men Students and the Association of Women students.

'76-77
Athletic
Banquet





PEOPLE



Class Of 1980



Benjamin D. Abernathy
Carol Ann Adair
Ethel Vernetta Allen
Joan Baucom Allen



Diane Lynn Anderson
Thomas E. Anthony
Joseph Hart Appleman
Randy V. Ashley
David Marvin Atkins
Nancy Dare Auman



Jack Stanley Bailey
Cathy Lynn Barbee
David Leon Ballard Jr.
Jeffrey Andrew Barker
Beth Ellen Barton
Beth Bennet



Carol Elaine Bill
Mona Ruth Billups
Debra Ann Blake
Rebecca Jayne Blanton
Eddie Lewis Bonner
Stephen T. Boucher



Bob D Brandt
Preston Otto Brinkley
Stephen Otis Brooks
Samuel Lindsey Broome
David Brian Brown
Lee Edward Brown



Kim Bryant
Adonna Lynne Bunton
Sherri Lynn Burgess
Carmon Caroline Call
Griffin Merrill Campbell
Lou Anne Carriker



Jerry Wade Castor
Suzanne Baldwin Cohen
Elizabeth Ann Collum
Susan Kerr Cope
Virginia Ellen Craig
Paul Michael Crescente

William Blake Crowe
 Carolyn Crowell
 Kimberly Cummings
 Monica Ann Curreri
 Becky Edora Dabbs
 Kathy Gale Davenport



Dennis Wayne Deal
 Patti Haynes Deal
 John Dirico
 Debra June Duffield
 Patti Jean Eller
 Debra Jean Ellis



Pocahontas Colin Faulkner
 Elizabeth Sibley Fincher
 Joy Fisher
 Anne Lewis Fitzpatrick
 Constance Jean Ford
 Mark Kevin Fortenberry



Douglas Forth
 Carol Ann Fuller
 Marsha Jean Gaddy
 Susan Edith Gerberding
 David Raymond Godown
 Phil Robert Greene



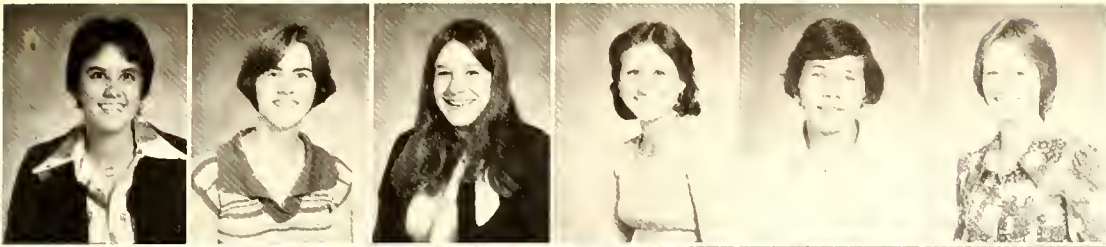

Leslie Jean Harris
 Julia Diane Hart
 Patricia Elaine Haunton
 Beverly Hayes
 John Haynes
 Debra Ann Heimiller



James Mebane Henderson
 Arthur Charles Hillegass
 Jacqueline Louise Hollis
 Judith Hollmeyer Hudson
 William Sidney Huggins
 Mitchell James Hurst



Rowe Hall



Mitzi Jo Hurst
 Debra Lea Hunter
 Lesa Elayne Hunter
 Vickie Annette Hyder
 Joseph Jackson
 Joyce Angelita Jarrett



Brian Jefferis
 Gloria Delores Johnson
 Connie Lynn Jolly
 Catherine Jones
 Cheryl Marie Jones
 Ronald Eric Jones

Aubrey Harding Junker
 Laura Joanne Kammerer
 Linda Marie Karacky
 Trudy Carol Keener
 Richard Cornelius Kennerly
 Barbara Ann Kirby



Denise Ann Klug
 Mary Anne Knowles
 Mary Lynn Knox
 William George Kodzai
 Peterjon Martin Kouba
 John Krisulewicz



Druanne Langford
 Karen L. Larson
 Pamela Ann Lea
 Debra Lindquist
 Jane Ellen Lloyd



Gale Loflin
 Glynn Ray Lookabill
 Thomas Lindsey Lowe
 Vanessa Wynne McDowell
 John McGlaughlin
 Mary Ann McLeod



Joe Sherrill McLester
 Darryl David MacPherson
 Kenneth Dexter Mace
 Sharon Elizabeth Macey
 Janice Elizabeth Mack
 Tommy Randall Manning



Marilyn Elizabeth Mason
 Vincent Alfred Mastraudrea
 Wendy Lee May
 Joy Louise Meiss
 Jerry Mensel
 Billy Edward Moore



Judith Lynn Moore
 Penny Therese Morris
 Debra Kaye Morrow
 Kristi Lynn Myers
 John Thomas Newman
 Margaret Deveney Nichols





Dawn Marie Nilson
 Carla Dale Owen
 Cathi Dean Paden
 Teresa Louise Parham
 Paul Alan Parker
 Betsy Parry



William Wemmer Peed
 Linda Piccirelli
 Cynthia Ann Presson
 Randy Noel Pope
 Dana Lynn Rader
 Ellen Holley Rankin



Rance Michael Rhodes
 David Ebird Ridenhour
 Barry Lynn Roberson
 Gregory James Rathwell
 Elizabeth Anne Ruddock
 Frank Russell



Patricia Ann Russell
 Helen Laurie Sanders
 Jane Satterthwaite
 Michael John Scott
 Deborah Ruth Shaver
 Tracy Dare Shepherd



Mary Charlene Simmons
 Albert Becton Small
 Kelly Smith
 Rebecca Anita Smith
 Kitchell Townsend Snow
 Lois Ann Snow



John Caliste Soud
 Julie Lynn Spillman
 Mary Sullivan
 Cheryl Ann Swanfeldt
 Patricia Anne Tarlton
 Lisa Karen Taylor



Doug Norris Terry
 Karen ReNae Tesh
 Pamela Sue Thies
 Cathy Sue Thomas
 Stan Alexander Thomas
 Ellen Tolman

Pamela Sue Tucker
 Larry Edward Turner
 Anne Caroline Tyner
 Angela Denise Vanderburg
 Frances Marie Walser
 Wendy Ruth Ward



Kimberly Hope Warren
 Everette Leon Webb
 Janice Low Webster
 David Vreeland Welch
 Mary Jane Welch
 Nelson Whisnant



Stephen Carol Whitley
 David Lee Williams
 Bruce Campbell Winfield
 Ann Carol Winslow
 John Womack

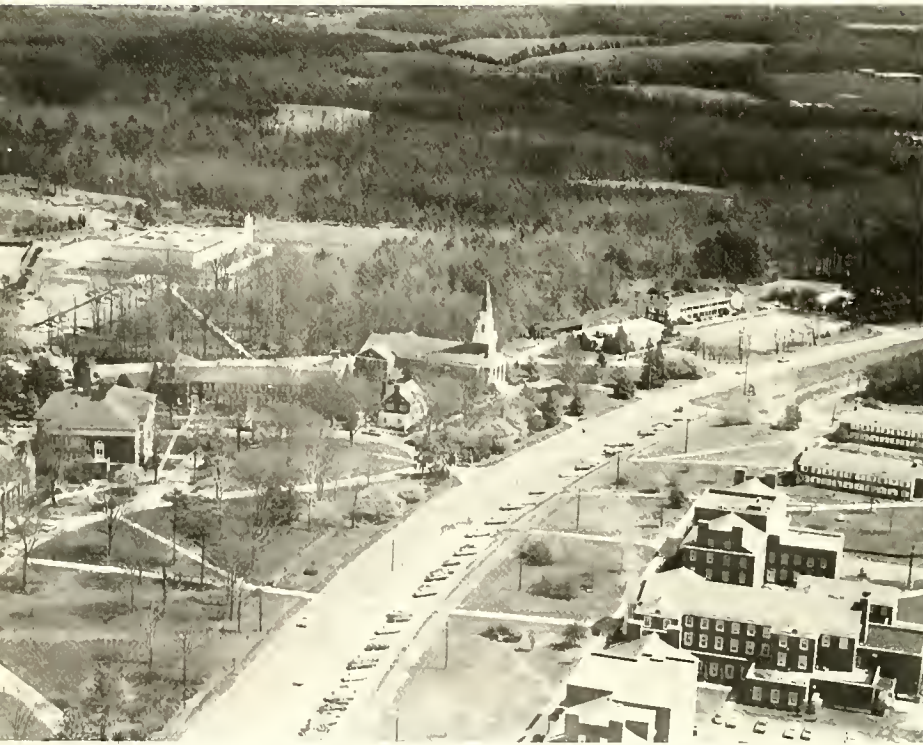

Foote Hall



Plyler Hall



Jeanie Lee York



Martha Jo Younts



Frank Anthony Zayas

Class Of 1979

Robin Lee Albert
Clifton Thomas Alexander
Susan Allen
Charles Thomas Alley



Todd E. Althouse
Jan Elizabeth Arledge
David Jacob Baer
Mary Geddie Bailey
Clifton Ayres Baker
Teresa Owen Baker



Jeffrey Wayne Barhee
Sharon Kay Bard
Terri Lynn Barnhardt
Joeseeph Patrick Barrow
Kimberly Ann Bazinet
Linda Carol Beck



Cheryl Ann Biggers
Melissa Blanton
Steve Lynn Boles
Barbara Sue Boob
Gary Michael Best
James William Bowers



Jack Tyson Brawley
Breece Coleman Breland
Sheryl Ann Brookstone
Jama Kay Brown
Monty Ryan Brown
Linda Faye Burke



Alan Eugene Burleson
Susan Lee Burr
Melody Lynn Campbell
Paul Carney
Carolyn Jeane Cassady
Domenick James Castaldo



Cheryl Lynn Chance
Karen Lee Charlton
Leo Fenten Childers
Sandy Jean Chrisco
Ronnie Lee Covington
Joy Elizabeth Cronland





David De Witt Crosby
 Kimberly Ann Cross
 Mark Dale Davis
 Michael Clay Davis
 Russell Carter Davis
 Wesley Leroy Deal



Mary Janet Decker
 Leslie Anne Diller
 Brenda Faye Donahue
 Carla Michelle Doran
 Vicky Denise Dotson
 Kathy Lorene Drye



Lisa Dawn Drye
 Denise Dylong
 Glenda Karen Elliott
 Cynthia Hussey Eudy
 Linda Marie Evans
 Wanda Ann Evans



Susan Diane Faggart
 Eilana Veigh Farlowe
 Terry Dent Feimster
 Henry Thomas Finkey III
 Christopher Alton
 Fitzgerald
 Nestor Brandt Fitzgerald



Robert Dixon Floyd
 Carol Ann Frank
 Eric Frasier
 Karen Sue Fuchs
 Nita E. Furr
 Mercedes Patricia Garcia

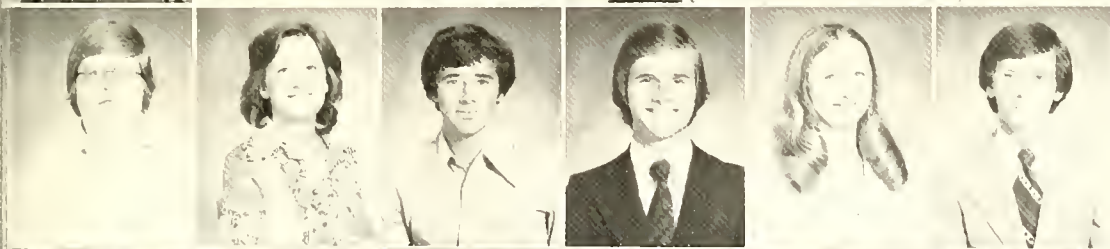

William Max Gardner
 Frances Ann Garver
 Rupert Wade Gore
 Michael Lawrence Gourley
 Jane Bailey Gullede
 Jimmy Eugene Gullede



Connie Jean Guynn
 Wanda H. Hall
 Pamela Kay Hallman
 Brenda Ann Harper
 Deedie Harington
 Julie Carol Harris

Darrell Cliff Hatcock



Musette Lucinda Hauser



Cline Hall

Steven Eugene Hayes
Mary Lee Haywood
C. Gene Heavner
Kenneth Edward Hester
Belinda Ann Hiatt
Thomas Royall Highsmith



Sharon Lynn Hill
Robert William Hinch
Jody Anne Holshouser
Stanley Dean Honeycutt
Phillip Asbury Howard
Daniel F. Huber



William R. Hughes
Kay Hughes
Jeffrey L. Hyler
Nancy Elisabeth James
David Deford Jarrett
Joseph Derrell Jernigan



Patty Lou Johnson
Rhoda Johnson
Tim Paul Johnson
William B. Johnson
Emily Sue Jones
Pamela R. Jordan



Gary Louis Junker
William Charles Kageorge
Russell Brevard Knox Jr.
Mary Kuhn
Michael Neil Lankford
Janet Susan Lanning





Jimmie Dean Leviner
Vickie Sue Lewis

Kin Wing Liu
Richard S. Lodge



Derek Parker Logan
Stacey Anne Lyons
Victoria Maria Martinez
Ernie F. McAlister
Tina Renee McConnell
Debra L. McEaddy



David Samuel McGuire
James Steven McKinney
Mary Kelly McManus
Mark Edward McKnight
Nancy Jane Miller
David Scott Moss



Benny Thomas Myers II
Denise Robin Nickel
Sonya Imogene Osborne
Oscar J. Palma
Henry George Panzer
Cindy Louise Pelura



Donald Wayne Perkins
Ramona Ann Pennell
Cynthia Anne Pickup
Phillip Wesley Plyler
Debra Lynn Poplin
Kim Marie Poffenbarger



Elizabeth Ann Raper
David Charles Ratchford
Susan Merle Reichle
Beverly Lucille Rhyne
Irene Lee Richardson
Cynthia Anne Ridenhour

James William Rizik
 Stephen Harvey Roach
 Vivian Rodriguez
 Timothy Martin Rooney
 Jennifer Lynn Sasser
 Cary S. Saul



David Bruce Schoepske
 Mary Anne Seagle
 Charles Eugene Self
 Amy H. Shaver
 Judy Ann Sherrill
 Gwen Louinda Shinn



Robin Denise Simpson
 Laura Jean Slaughter
 Anne R. Smith
 Joni D. Smith
 Debra Jane Snider
 Rebecca Dane Snider



Ricky Stokes
 Amy Elizabeth Stallings
 Evan L. Stanley
 Lorie Elizabeth Staton
 Myra Jane Syeele
 Debra Diane Stewart

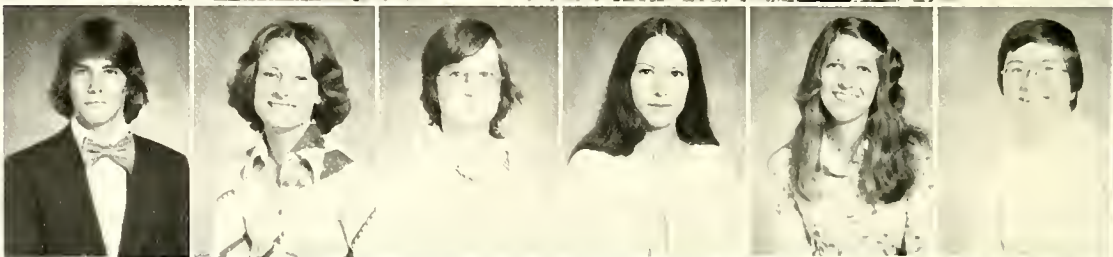



Washington Hall



Mickey Lynn
Stoner
Barry G.
White

Debbie Virginia
Thomas
Cynthia Denise
Whitley

John Calvin
Thomas
Glenda La Rae
Wilson

King
VanNostrand II
Raymond Terrell
Wilson

Kathryn S.
Voshell
Sharlia
York

Dona Lynne
Ward
Joseph John
Zayac

Patsy J.
White



Ervin Hall



Class Of 1978



Stephen Curtis Adams
Mark Ellis Almond
Owen Dean Alspaugh

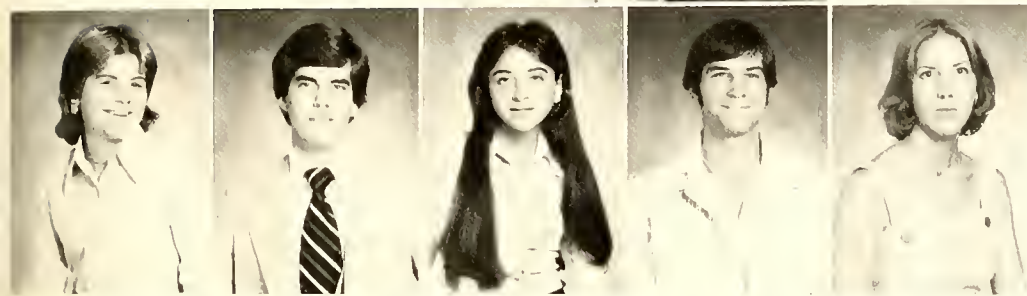

Karen Marie Arnat
Samuel Jennings Asbury
Sandra Lynne Austin
Daniel Beam
Peggy Bergland



Richard Carl Best
Stephanie Ann Blake
Lawrence Edgar Blydenburgh
John Wesley Bobbitt
Mary Beth Bouboulis



Patrick Brady
Lionel Brown
Corene Ellen Bryant
Melinda Lowder Burleson
Terry Dean Burleson



Herbert Bynum
Thomas Edward Carriker
Alan Eugene Cash
Harry Chafey
Denice Chesler



Randy Lynn Childers
Deborah Lynn Chunn
Debra Elaine Clark
Elizabeth Ann Clodfeler
Joyce Marie Coggin

William Charles Cogswell
 Patricia Adell Compton
 Cathy Ann Cook
 Connie Carolyn Cooke
 Dan Brice Craver



Amy Lynne Crews
 Bethany Charlene Cuddy
 Patricia Crail Davis
 Terrie Ann Dewey
 Mavin David Dickens



Linda Susan Doak
 Martin Anthony Doherty
 Chris Payne Donnelly
 Jerry Wayne Drye
 Frances Joy Dyson



Sandra Renea Earnhardt
 Joseph Morris Elam
 Clarence Reginald Epps
 Robert Jackson Fallis
 Mary Eleizabeth Farmer



Gary Wayne Felts
 Joseph Starrette Ferebee
 Greta Arleen Fisher
 Susan Marie Foreman
 Virgil Loren Free



Gary Gilbert
 Mark Andrew Glowacky
 Miela Sherrill Goble
 Jackie Weir Goodman
 Judy Kay Graham





Cynthia Ann Green
William Greene
Charles Ray Guy
William David Haire
Jane Ritchie Harwood



Elizabeth Maxine Hathcock
Russell Lane Hinson
Alyce Laurene Hoffman
Cathy Jane Holmes
Patricia Kay Holt



Vickie Leigh Holt
Joan White Holyfield
Ben Burke Howell
Susan Ann Howell
Charles Holt Huneycutt



Edward Eugene Hunter
 Rebecca Anne Irwin
 John Lee Jarvis
 Amy Starr Jennings
 Karen Marie Keating



Robert Stephew Kennedy
 Jerry Ashley Kerlee
 Ray Banks Kluttz
 Robbi Ann Koontz
 Alexander Emmanuel Kwasi



Ronald Clark Lassiter
 Angeleah Lefler
 Andy Levine
 Yolanda Gail Lofflen
 Melody Jan Lookabill



James Halk



Vaughn Hall



Debbie Jean Love
 John Warren Lowery
 Norman Luther
 Michael Patrick Lynch
 Athena Billings McCuiston



Barry Lee McCuiston
 Larry Wayne McCuiston
 Dennis McDowell
 Teena Lane McLeod
 Ginger Karen Martin



Mary Anna Matera
 Patricia Louise Middleton
 Jerry Wayne Motsinger
 James Ronald Nance
 William Scott Nelson

Patty Oettinger
 Jane Oliphant
 James Charles Osborne
 Cynthia Stone Pribble
 Janice Carolyn Price



Jerry A. Price
 Carron Lee Prince
 Rosalind Ann Robertson
 Libby Jane Ross
 Luann M. Schminkey

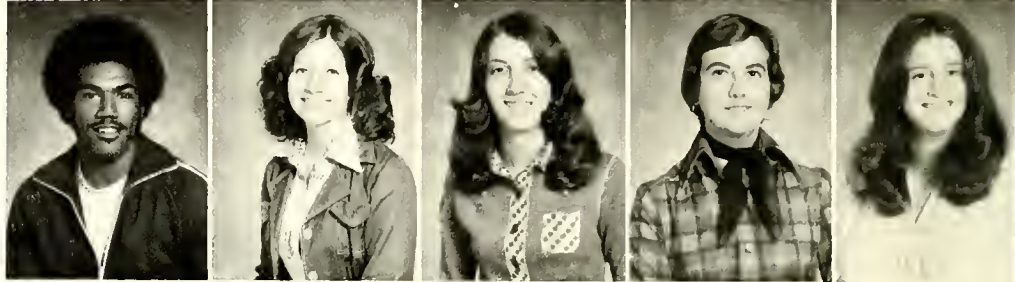

Samuel Wesley Sharpe
 Linda Lea Sherrill
 Robert Craig Smith
 Cindy Mault Stevenson
 Betsy Crowell Stewart



Elaine Primm Stroff
 Susan A Stott
 James Allen Thacker
 Cathy Rae Thomas
 Sara Lester Thompson



Kathy Lynn Tucker
 Richard F. Tunner
 Peter Kennedy Vroom
 Crystal Dawn Waller
 Stuart Daly Ward



Donn Lyn Williams
 Stephen Edward Williams
 Rebecca Wilson
 Jeffrey Dean Wood
 Sandra Darlene Wood



SENIORS

Gone but not
forgotten.

Abrams, Donald James-Env. Studies & Med. Tech.; Dean's List 1; ACS 3-4.



Almond, Lea Ellen-Social Work & Sociology.

Balfrey, Jeffrey, E.-Bus. Ad; WSPC 1-4, Bd. Dir. 2; SGA Senate 1-4, Transp. Chr. 1-5, Lake Co. 3-4; CUB 1-5, STOA Chr. 1-2, Day St. Rep. 3-5, V. Chrnm. 3, Chrnm. 4; Orientation 2-5; Homecoming 2-5; April Fest 1-4; April Fest Court 4; Homecoming Court 5; Order of the Sundial 3-5; ICC 3; Wind Ensemble 1.



Barbee, Buddy W.-Health & Physical Education; Health & PE Club.



Beck, Richard Baxter III

Beck, Rufus, Jr.

Benson, Ann-Elem. Ed.; Order of the Sundial; St. Development; Symphonic Choir; Concert Choir, Manager; VP AWS; Varsity Basketball; Wind Ensemble, Stage Band.



Bergland, Robert E.-Religion; AMS 4; St. Senate 3; Concert Choir 3-4; Chamber Singers 4.

Billings, Juanita-Early Childhd. Ed., English; Dean's List; Missions Club; Fellowship Team; Residence Assistant, Director; Comp. Ast; SNEA, Treasurer; Tutorial; Hockey Team; Intramural Volleyball; Chapel Choir.



Blake, Cynthia-Early Childhd. Ed.; Big Sister Chrnm.; Tutorial Chrnm.

Boger, Samuel R.-Recreation, Health & Physical Ed.; Baseball 1-2; House Council 3; Intramural Sports 1-4, Leader 4.



Bogle, Linda Jo-Early Childhd. Ed.; SNEA 3-4; Wind Ensemble 1-4, Golden Sounds 1-4; Tutorial 1; Homecoming 2; Basketball manager 3.

Boles, Frank W.-Church Music Ad.; Concert Choir; Sumphonic Choir; Chamber Singers; AGO, President; ICC; McCrory Scholar for Church Music Ad.; Applied Music Scholar.

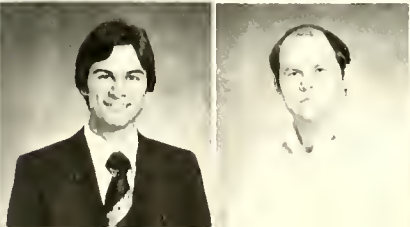

Bonds, Bobby Ray-Law Enforcement.

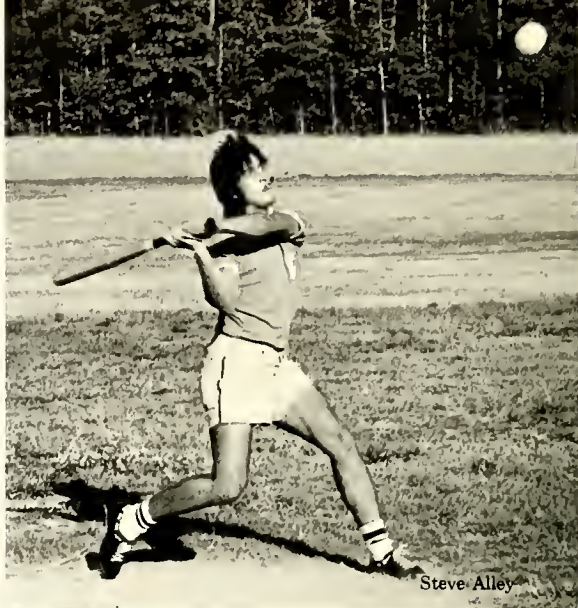



Boone, Michael P.-Business Ad. & Accounting; AKPsi, V.P.; Dorm Rep AMS, Day Rep. AMS, Dorm President.



Boyles Lisa-Social Work; Kappa Chi 3-4; Counselor 4; Dean's List 3.



Brandt, Eric Marshall-Business Administration & Economics; Wind Ensemble; Dean's List.

Brattain Bobby G.

Bray, Kitty Sue-Pre. Med.; Fire Marshall 3; Dean's List 2.

Brittain, Julianne-Christian Education, Bus. Administration; House C. Sec. Rowe 1; Missions 1, Freshmn Counselor 2; SGA Publicity Co-Chrmn 2; CLC Treasurer 2; RD 3-4; CEF Sec. 2-3; Who's Who 3; PhiDeltaSigma 3-4; Order of the Sundial 3-4.



Brown, Michael D.-Biology.

Brown, Steven P.-Law Enforcement; Varsity Tennis; Intramurals.



Brown, Teresa L.-Early Childhd. Ed.; SNEA 1-4, VP 3; Judicial Bd. 3; Orientation Chrmn. 4; Dean's list 1-3; St. Senate 2-3; House Council 1-3; Homecoming 4; Tutorial 1-2; Parent's Day Chrmn. 3; Co-Chrmn Religious Emphasis Wk 3; ICC Treasurer 4.



Burleson, Marietta L.-Health & PE, Recreation; Intramural Basketball; SNEA.



Cashion, James T.-Business Ad.; History 3-4; PhiAlphaTheta 3-4; Dean's list 2-4; Intamural Softball 1-4; Intramural Volleyball 1-2; April Fest 3.

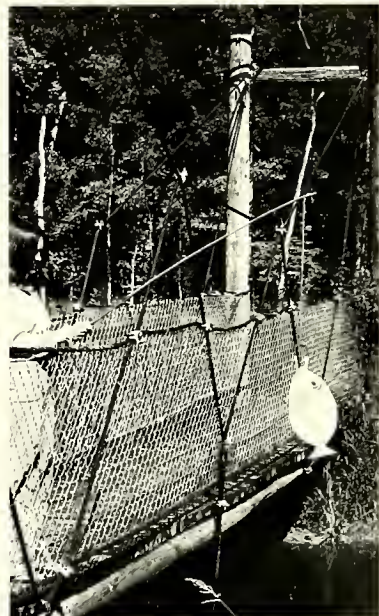

Cauble, Dianne F.-Mathematics; Tutor; SNEA; Marshall; Phi Delta Sigma.



Childers, Samra H.-Biology; Dean's list; Marshall; Kappa Chi.



Chilton, Jimmy H.-Law Enforcement.

Clodfelter, Mary R.



Coley, Susan B.-Chemistry; Member of ACS 1-4; VP Acs 4; U. Meth. Scholar 3-4.

Collins, Craig D.-Music Ed. & Church Music; AMS, Treas., VP, President; Concert Choir, Symphonic Choir, Chamber Singers; Dean's list; Election's.



Cook, James B.-Health & Physical Education.

Cooke, J. Bradford-Business Administration; Swim Team 3.





Jeff Covinato



Ernie Brooks



Cowan, Jeannie E. Pre-Med; Bd. of Appeals; Dean's List.

Cox, Richard D. Social Studies; PhiAlphaTheta; History Club; St. Senate; Vice Pres. SGA; Dean's List.



Cranford, Christopher F.

Crotts, Donald K. Accounting; Dean's list.



Cruse, William A. Recreation & Parks; PE Club; Intramurals.

Cushwa, Ann G. Elem. Ed.



Daniels, Joseph C.-English & Religion; Pfeiffer News.



Donahue, Cecil E.-Math & Christian Ed.; SGA President 4; CLC Pres. 3; Vice P CLC 2; Order of the Sundial 3; Who's Who 3; Concert Choir 2-4; Symphonic Choir 1-4; Dean's List 1,3.



Donald, Karen D.-Pre-Med.; ACS; Residence Director-Rowe.

Donnelly, John S.-Law Enforcement.



Eller, Mark S.-Biology; Pfeiffer News Co-Editor; Academic Council; Judicial Bd.; Phi Delta Sigma; Junior Scholastic Award.

Ellis, Carol L.-Nursing; Vice Pres. James House Council



Epps, Edith V.-Education; SNEA, President; Dean's List 1-4; Intramural softball & volleyball 2-3; April Fest Court 3; Counselor 3; Residence Director 4.

Ervin, Robert G.-Business Administration & Economics; AK Psi.



Feaganes, Jean C.-Business; Pres. of Circle K 2; Vice Pres. PhiBetaChi 4; House Council 2; DJ WSPC 12; Homecoming 1-2; April Festival 1-2.

Foutz, Richard P.



Gibson, Glenda T.-Intermediate Education; Varsity Basketball 1; Intramurals Sports, Basketball 1-4; Sftball 1-4; Football 3-4; Dean's List 1-4; SNEA 2-4; Intramural Com.

Gibson, Larry W.-Health & Physical Education.



Gilstrap, Don R.-Business Administration.

Goodwin, Lela R.-Early Childhd. Ed.; SNEA4.



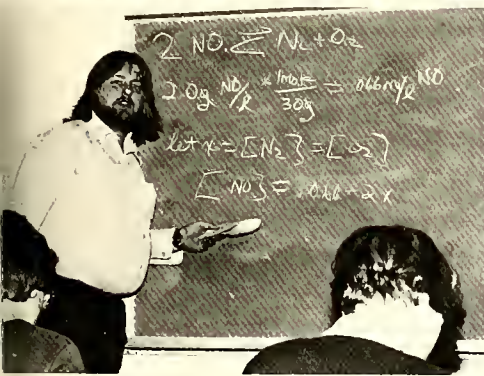

Sherri Greene



Gore, David W.-Music Education; Concert Choir 1-4; Symphonic Choir 1-4; Chapel Choir 1; Chamber Singers 3-4; Wind Ensemble 1-4; Stage Band 1-2; Woodwind Quintet 4; Dean's List 3-4; Treas. Choral Organization 2-4; MENC 3-4.

Gregg, Karen M.-Sociology; Homecoming Court; April Festival Court; Student Senate; Dean's List.



Griffith, Gene R.-Intermediate Education; Student Senate 3-4; Dean's List 2-3; Chaplain of Kappa Chi 1; VP of Kappa Chi 2; Chapel Choir 2.

Grube, Louis L.-Chemistry; President of A.C.S.



Hale, David E.-Music Education; Exec Coordinator 3-4, SGA; Chrmn. Elections 2; Pres. Soph. Class; AMS Judicial Bd. 2-4. Chief Justice 4; John Philip Sousa 4; Band Award 4.

Hale, Nancy W.-Early Childhd. Ed.; BS U 1-2; CLC 2; Wind Ensemble 1-2; SGA Sec. 3; Who's Who 3; PhiDeltaSigma 3.

Hambleton, Elizabeth G.-English.



Harper, Cathy C.-Early Childhd. Ed.; SNEA 2-4; Big Sister 3-4; Tutorial 2-3.



Hendrick, John P.-Pre Med & Psychology; Senator; Dean's List; ACS.



Hennessee, William J.-Law Enforcement & Probation



Henry, Gay-English.

Hinson, Moretha-Business Administration.



Horton, Dottie-Nursing.



Huffines, Terry L.-Religion; Kappa Chi.

Hudson, Karen R.-English; RD Merner; House Council; Order of the Sundial; Dean's List; Field Hockey; Women's Intramural volleyball, Basketball, softball; Wind Ensemble; Yearbook Staff.



Hutchinson, Donna M.-Education.

Iuso, Dianne-History; Phoenix 2; Jr. Class V.P.; Chrmn April Fest 3; History Club 2-4; Homecoming Chrmn 3; Senator 4; Chrmn. Parent's Day 4; ICC 3; Rowe House Council 1.



Johnson, Harold T.-Accounting & Business Administration.



Jones, Alan M.-Biology; Dean's List 2-3; Wrestling Club 1.



Joyner, Ellen H.-English; Orientation; Chimes 4; Phoenix 3-4.



Kalish, Sarah B.-Christian Education; Treas. CEF 1-2; VP CEF 2-3; VP Class of '77 2; Handbook 1-2; April Fest 1-3; Dean's List 3; Religious Emphasis Wk. 2-3; Intramurals, softball 3, volleyball 2; President CEF 3-4; Sec. Class of '77 4; Order of the Sundial 3-4.

Kimmer, Renae L.-Christian Education.



Lawrence, Amy K.-English-Drama; Pfeiffer Playmakers Pres. 4; Rho Alpha 3-4, Sec. 3, Pres. 4; Phoenix 1,4; Pfeiffer News 4; Order of the Sundial 4; SGA Conventions Chrmn. 3-4.

Layton, Mary C.-Physical Education & Recreation; Tennis Team 3-4; April Fest 3.



Leach, Deborah J.-Sociology; CUB 1-4, Secretary 3, Chrmn 4.

LeHue, Shirley P.-Nursing; RN from Cabarrus; Pfeiffer Honor Scholar; Pfeiffer Methodist Scholar; Young Careerist and Stanly County Women's Club.



Linkler, Deedee- Elem. Ed.



Lockman, Joey-Sociology;
Residence Dir. 3-4; Counselor 2; In-
tramural Sports.



Lott, Melinda Jo-Elem. Ed.;
Phoenix; Soccerette.



Malcom, Zell Flake-Chemistry;
Symphonic Choir; Chapel Choir
2,4; Klufft Pres. 2; Pfeiffer News 3,
Review Editor 4; Chimes 4; ACS 1-
4, Sec. 4.



Martin, Stephen M.-Religion

Maathews, Teresa A.



Maxwell, Alan Ray-Probation.

McCaughey, Cathy L.-Social Wk.,
Probation; Dean's List 1-3; Hand-
book 1-2; Intramural softball 1-3;
Chrmn. April Fest 3; Homecoming
4; Chrmn Dinner Rally 4; Women's
Intramural Cord. 4; CLC Sec 3;
Religious Emphasis Wk. 2-3;
Orientation 3-4.



McGinn, Jon F.-Biology.

Miller, Kathryn M.-Psychology,
Probation, Social Work; Dean's
List 1-4; Handbook 2-3; In-
tramurals, softball 1-3, basketball
2, football 3; April Fet. 3;
Homecoming Chrmn. 4; Junior
Class Sec. 3; Judicial Bd. 3; Chief
Justice 4; Tutorial 1-2; Dinner
Rally 4; Orientation 3.



Mills, Lou Ann-Accounting;
Dean's List 3-4.

Mills, Vera Sue-Psychology



Moore, Sammy Kaye-Criminal
Justice & Law Enforcement.

Morgan, Stephen E.-Economics &
Business Administration AKPsi;
C.U.B.; Student Senate.





Myers, William R.-Law Enforcement and Sociology; Student Senate 1; Varsity Basketball 2; SCS 3-4; Vice Pres. SCS 3; RA 2; Director (RD) 3-4; Concert Choir 4; Symphonic Choir 4; Student Life 4; Dean's List 3.

Naugle, Martin C.-Accounting; Golf Team.

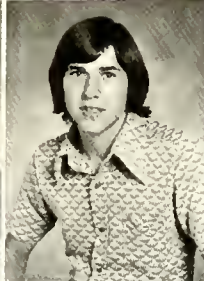

Neeley, Mindy-Social Work, Criminal Justice; AWS Exec Council; Dean's List.

Nencheck, Steven L.-Business Administration; Foote Senator 1; Varsity Soccer 2; Romeo & Juliet 4.



Newman, Hugh Hunter-Health & PE, Social Work; Wrestling 2; Soccer 3; Intramurals 1-4; Dean's List; Lettermen's Club.

Nichols, Danny L.-Accounting; Dean's List.

Osborne, Statha G.-Music Ed., Church Music; Pres. Sr. Class 4; VP of Delta Sigma 3; Pres. Rowe 3; Counselor 2-3; Intramurals 1-3; Order of the Sundial; Wind Ensemble 1-2; Concert Choir 1-4; Symphonic Choir 1-4; Chamber Singers 3-4; Chrmn Placement; Pub Chrmn CUB 3; VP Wind Ensemble.

Owens, Virginia D.-Early Childhd. Ed., SNEA; Women's Tennis.

Parnell, Stanley L.-Business Admn. & Economics; Intramurals; Mvp in Mud Bowl 3,4.

Pedelty, Steve M.

Pelt, Michael P.-Accounting; Phi Delta Sigma.

Pickard, William E.-Criminal Justice; SCS; History Club.

Pickett, Helen-Social Work Res. Assist.; Food Chrmn.

Porter, Lee S.-Law Enforcement; Instructr. of Karata.

Poston, Paul Edward-Religion; Alpha Psi Omega; Phi Alpha Theta; Playmakers.

Reeves, Angela-Environmental Studies; Dean's List; AWS President; Homecoming.

Reynolds, John L.-Biology; Intramural softball, soccer; Marine PLC.

Rogers, David C.-Law Enforcement, Corrections & Parole, Probation Supervision; SCS 3-4; Orientation 4; CUB 4; ICC 4.

Rogers, Gale L.-Early Childhd. Ed.; AWS Day Rep.; Marshall; Phi Delta Sigma; SNEA.

Ross, Daniel G.-Psychology & Biology; CUB V. Chrmn., 1976 Graduate Magna Cum Laude; Psychology.

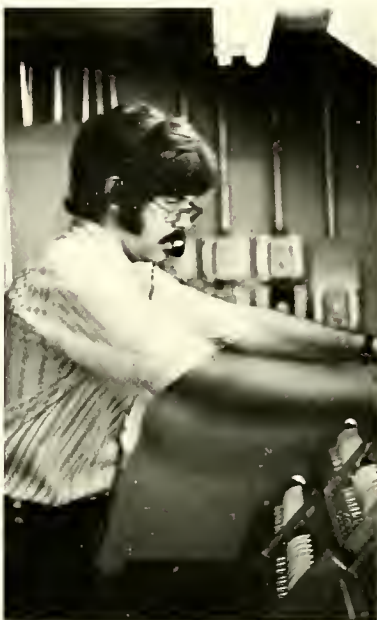
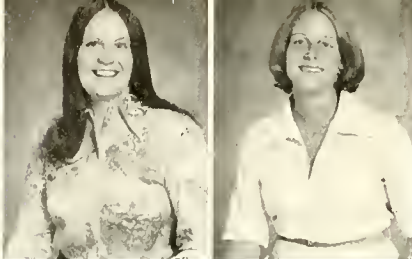

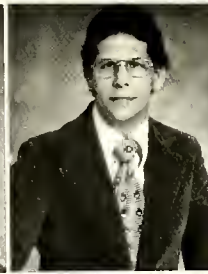

Rummage, Wayne R.-Accounting.

Russell, James Jr.-Psychology; VP
BSU 2; Senate 1; Com. Council 2;
CLC 2-4; April Fest UY Chrmn. 3;
Pres. BSU; Orientation 4;
Homecoming 4.

Ryan, Richard P.-History

Schellinger, Ralph I.-Sociology;
Social Work, Psychology; Dean's
List; Senate 3; Pfeiffer News 3-4.

Seaford, Andre W.-Business.

Seagle, Cyrtis A.-Business.

Shawver, Kenneth E.-Criminal Justice & Law Enforcement



Sherrow, Donald G.-Religion; Order of the Sundial 3-4; Chapel Choir 1; Concert Choir 1-2; Symphonic Choir 1-4; WSPC 1; Pfeiffer News, Business Manager 2, Editor 3; Chimes Editor 4; Phoenix 4; Outstanding Senior 4; Kappa Chi 1-2; Senate 4; Elections 4; ICC 2; Ervin House Council 2; Student Advisory Co. Chrmn.



Sigmon, Jane-Biology & Allied Health; Missions Club 1; House Council 1; Judicial Bd. 2,4; Homecoming Rep. 3; Yearbook Associate Editor 4.



Singletary, p. Suzzane-English & Psychology; Phoenix 2-4; House Council 3-4.



Smith, Jerry E.-Religion; Counselor 3-4; President of Kappa Chi 3.

Snuggs, Doremus D.-Law Enforcement

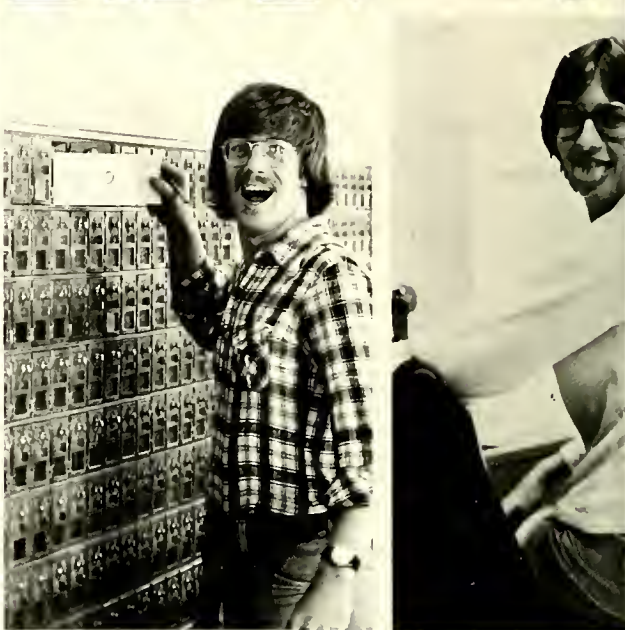

Sparger, William A.-Business; Sr. Class Treasurer 4; CUB 4; AKPsi Treasurer 3-4.

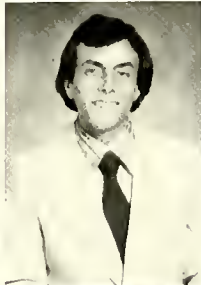

Stanert, Blair F.-Accounting and Business Administration; Dean's List.



Talbert, Donna W.-English; Dean's List; SNEA.

Talbert, Martin-Physical Science American Chemical Society Treasurer SNEA.



Tarlton, Debbie L.-Early Childhood Education; Freshman Class Secretary; ICC Secretary-2; Handbook Chairman-1,2; SNEA-1,2,3,4; April Festival-1,3; Homecoming-2; Tutorial-1,2; Dean's List-3.



Taylor, Melanie A.-English; Chapel Choir-1; Symphonic Choir-1,2; Intramural Softball-2,3; Phoenix Editorial Board-4.



Teeters, John D., Jr.-Business Administration; Dean's List; Junior Marshall; Tutor Assistant in Math.

Thornburg, Teena J.-Christian Education; President of CLC-4; ASC Editor-3.



Trexler, Terri S.-Business Administration; Intramural Basketball & Softball 1,2; Cheerleader 2; April Fest Court 2; PhiBetaChi 3; Dean's List 3; Intramural Football 3.



Tucker, Patsy A.-Psychology, Social Wk.; Residence Assistance; Dean's List 1-4; PhiDeltaSigma 3-4; Marshall 3-4; Fellowship Team 1.



Tyndall, Elizabeth Jones, History Co-Historian of Phi Alpha Theta, History Club, Treasurer 3; Dorm Counselor 3-4; April Festival Representative 3 Baptist Student Union 2.

Underwood, David Alan, Accounting Dean's List 1-3; Intramural Softball & Volleyball 1-4; Academic Council.

Underwood, Teresa B., Intermediate Education; Varsity Sports 1; Intramural Sports 2-3; Dean's List 1-3; SNEA Communications Council 3.

Vaughan, Laura Odom, Sociology-Social Work; Black Alliance; Chapel Choir.

Walker, Susan Lee, Physical Education & Recreation; Dean's List 1-2,4 Basketball 1-3; Homecoming Committee 3; April Festival Committee 3; Merner House Council 3-4; Intramural Volleyball 3.



Wall, Johnsie Gay, Intermediate Ed. SNEA 3-4; Orientation Committee 4; Dean's List 3; House Council 1; Homecoming Committee 1; Handbook 1; April Festival Committee 3; Cafeteria Committee 2; Class Secretary 2; Fall Rally 4; Religious Emphasis Wk. Committee 3.



Ward, Karen Dale, Christian Education, Dean's List 3 Pres. Mission Club 3; C.E.F. 1-4; Counselor 3.



Warren Glenda Ruth, Music Ed.-Church Music, Concert Choir 1-4; Co-President 3; MENC, V. Pres. 4; AGO 1-3; House Council, V. Pres. Cline 3 House Council, V. Pres. Cline 3; House Council-James 4; Chamber Singers 2-4; Symphonic Choir 1-4.

Whitten, Lue Ann, Criminal Justice Cheerleader; Black Alliance; Big Sister.



Wilson, Douglas Leon, Business Adm.-Economics, Intramural Sports: Basketball 1-3, Soccer 2-3; Varsity Baseball 1-3.

Witty, Emily Lee, Elementary Education, SNEA; Concert Choir; Dean's List.

Yaros, Andrew Allen, Social Work, Community Affairs Chairman.



Kinney Wallact







Faculty
Administration
Staff



Peter F. Barty, Ph.D.
 Assistant Professor of History
 Richard H. Brewer, D.Mus.A.
 Professor of Music
 Name Boren Spence Professor of
 Music



Julius Griffin Campbell, Ph.D.
 Professor of English
 Raymond Allen Jones Professor
 of English
 Susan Carmichael, M.A.
 Associate Professor of Christian
 Education



Thomas C. Childress, M.A.
 Assistant Professor of Health and
 Physical Education
 Robert H. Crowl, Ph.D.
 Professor of Biology
 Steve C. Dial, Ph.D.
 Associate Professor of Biology
 Lawrence J. Durrett, M.A.
 Assistant Professor of History
 Joseph T. Echols, Ph.D.
 Associate Professor of Chemistry

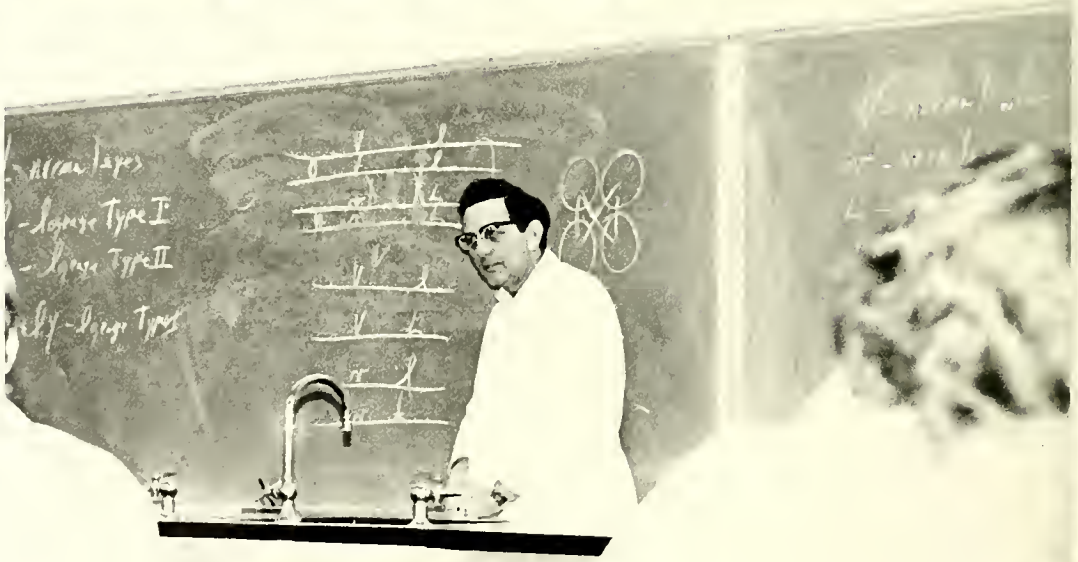



Vallin D. Echols, Ph.D.
Associate Professor of German
Joseph S. Ferebee, M.A.
Associate Professor of Health and
Education
Julia Adair Foster, Ph.D.
Associate Professor of Religion
Anne Justice Funderburk,
M.S.W.
Phyllis W. Gore, Ph.D.
Associate Professor of Education



James M. Haymaker, M.Ed.
Associate Professor of Art
Nancy Lee Henderson, M.A.
Associate Professor of English



Dolan Ray Hinson, Ph.D.
Professor of Economics and
Business Administration
Fred T. Hollis, Ed.D.
Professor of Education

Edward E. Horne, Ph.D.
 Professor of Psychology
 Melicent Huneycutt, Ph.D.
 Professor of English



Donald C. Jackman, Ph.D.
 Associate Professor of Chemistry
 Nicholas E. Lefko, M.A.
 Associate Professor of Health and
 Physical Education



John C. McColister, Jr., Ed.D.
 Professor of Sociology and
 Criminal Justice Education
 John Knox McInnis, M.B.A.
 Instructor in Business Ad-
 ministration
 Nancy D. McLaurin, Ph.D.
 Professor of English
 Wade T. Macey, Ph.D.
 Associate Professor of
 Mathematics
 J. Horace Maness, Ph.D.
 Professor of Religion
 Mary Floyd Professor of Religion

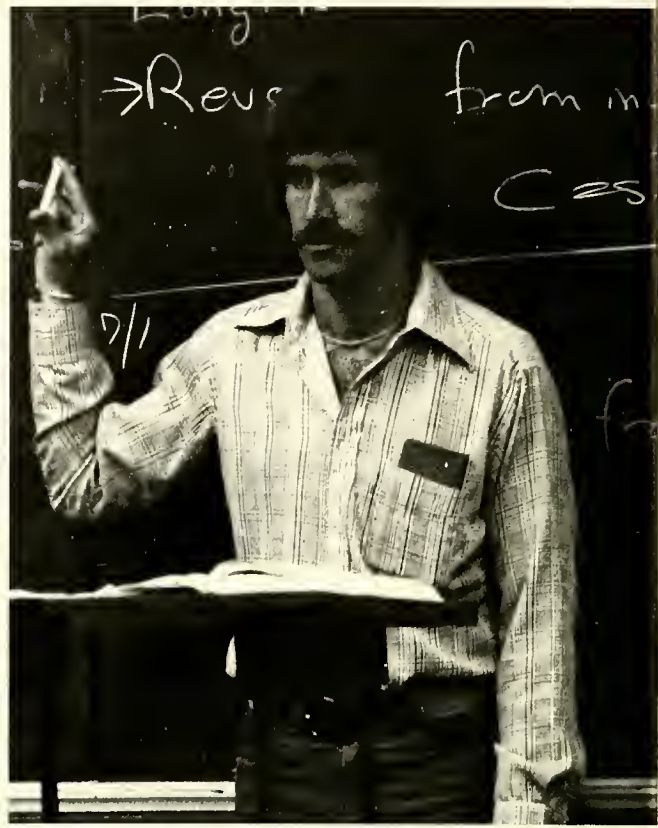

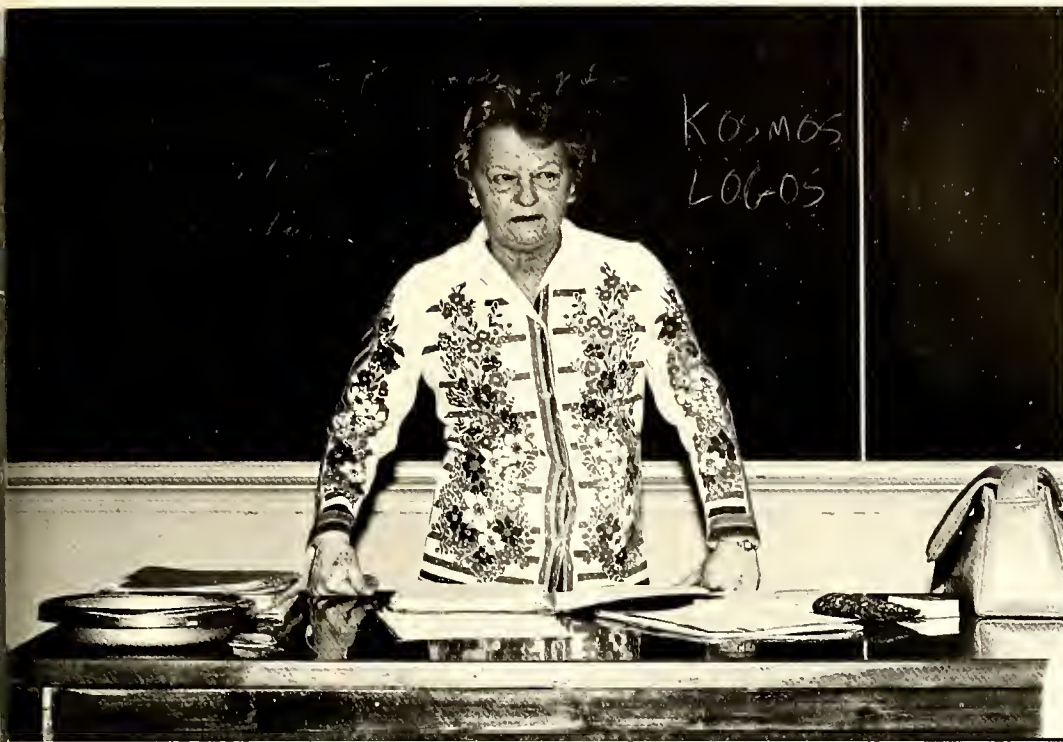

Jethro O. Manly, Ph.D.
 Professor of Biology
 Carlton W. Mason, Ph.D.
 Associate Professor of Business
 Administration
 Jean Mobley, Ph.D.
 Professor of Education and
 Mathematics
 Albert Herbert Patterson, Ph.D.
 Associate Professor of Health and
 Physical Education
 Delmas Petrea, M.Ed.
 Associate Professor of
 Mathematics

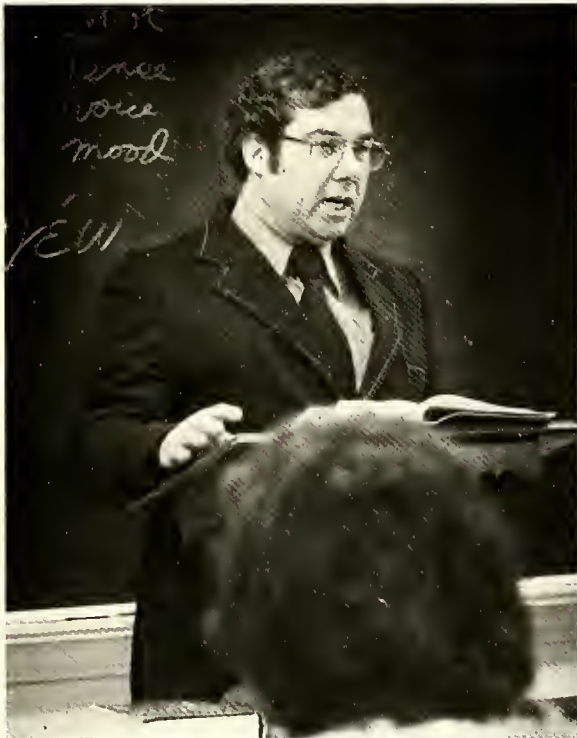

Phillip A. Pharr, Ph.D.
 Associate Professor of Religion
 James G. Poolos, Ph.D.
 Associate Professor of Music



Toby Lane Poplin, M.A.
 Assistant Professor of Economics
 Emma Jane Riddle, Ph.D.
 Assistant Professor of
 Mathematics

J. Michael Riemann,
Ph.D.; Associate
Professor of Chemistry
Clyde H. Robertson,
Jr., Ph.D.; Professor of
Biology



Bernard C. Russell,
Ph.D.; Professor of
Religion and
Philosophy
Jane Herwig Scheer,
Mus. M.; Assistant
Professor of Music



Stanley R. Scheer,
Mus. M.; Associate
Professor of Music
George M. Schreyer,
Ph.D.; Professor of
Christian Education
Elizabeth Ann Shaffer,
M.A.; Associate
Professor of French
Harold P. Stephenson,
Ph.D.; Professor of
Physics
Joan Lovill Tolbert,
M.Ed.; Associate
Professor of Health and
Physical Education



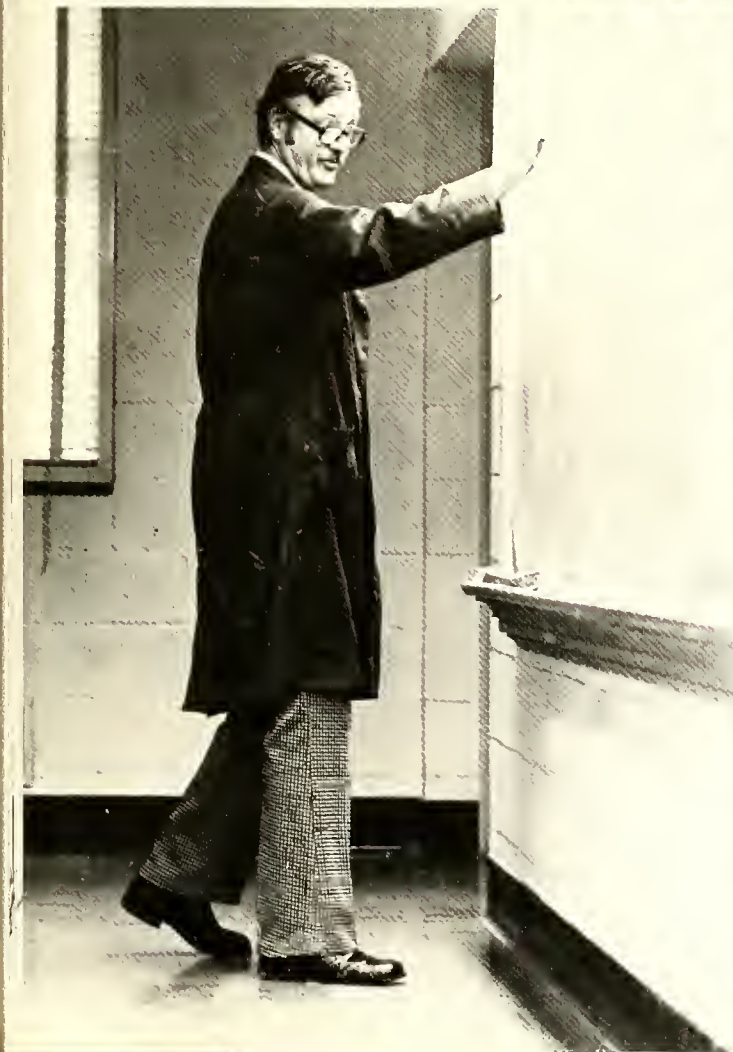

Robert Frederick West, Ph.D.
Professor of History



Harold J. Williford, Ed.D.
Associate Professor of Education



James Burke Wood, M.Ed.
Instructor in Speech and Drama



Jerry McDaniel Boone, M.A.
Dean of Students



Anne Black Broome, M.A.
Director of Development and Alumni Affairs



William Sumter Reasonover, B.S.
Assistant to the President, Public Relations



Kenneth D. Holshouser, M.Ed.
Registrar, Director of Admissions



Jean McLaurin Jones, Th.D.
Associate Dean of Students



James E. Pierce, M. Div.
College Chaplain



Walter L. Gibson, Jr.
Coordinator, Student Financial Services



Merle S. Dodd, A.B.
Director of Placement



Ruby Barnes Mason
Director of Financial Aid



Douglas Reid Sasser came to Pfeiffer College at the beginning of the 1971-1972 academic year. He brought with him much needed stability to a college whose presidents entered and exited as if in a revolving door. Those who know him consider him an able professor, an energetic leader, and devoted to Pfeiffer College.



John G. Haesloop, Ph.D.
Dean of the College, Vice President for
Academic Affairs

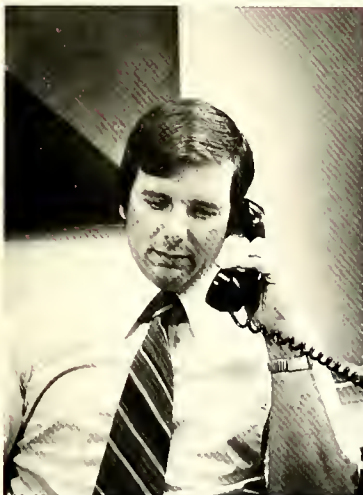

Warren D. Knapp, Jr., M.A.
Vice-President for Student Recruitment



H. Thomas Kimbell, Jr., A.B.
Vice-President for Fianance



William F. Hensley
Vice-President for Institutional Advance-
ment

Norman B. Wilson, M.A.
 Director of Library
 Elmina Hearne Surratt, A.B.
 Reference Librarian
 Larry Martin Sides, B.S.
 Associate Director of Admissions
 Beatrice B. Leitch, R.N.
 Director of Infirmary
 Dottie B. Horton, R.N.
 Staff Nurse



Mary Wheelless
 Director of Housing
 William Correll
 Director College Food Services
 Robert Maccomsom, III, B.S.
 Assistant Food Service Manager
 Gladys Wagoner
 Manager, College Bookstore
 Jeanette W. Goodman
 Computer Center



Katrina Sells
 Frances Parnell
 Debby Burrage
 Sharon S. Mason
 Beulah M. Taylor



Martha Holshouser
 Laura H. Johnson
 Myrtice Partridge
 Lois Almond
 Hazel Poolos, A.B.



Susan Brown
 Barbara Martin
 Janette H. Barnes
 Kay Beam
 Gale Misenheimer



Gail B. Echols, M.L.S.
 Anna C. Broeils
 Doris M. Crowl
 Ophelia R. Ridenhour
 Madge R. White



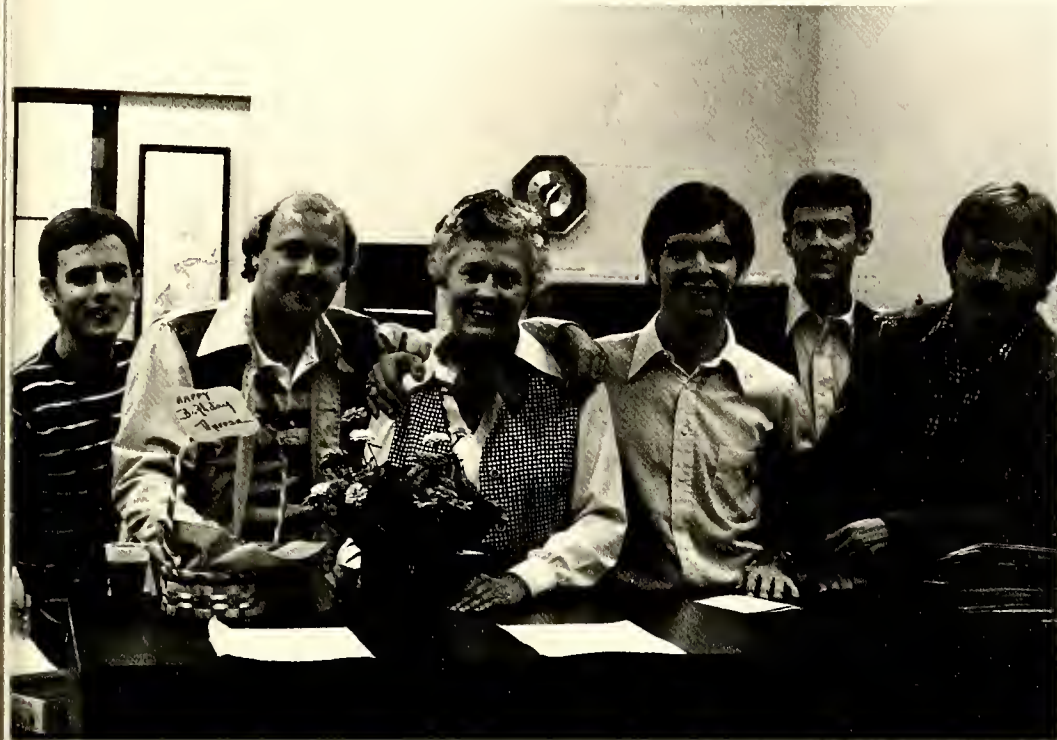

Zella H. Morris, A.B.
 Alice H. Plyler
 Mildred M. Wagoner
 Patty S. Green



Stella C. Baxter
 Melba Ferebee
 Theresa P. Newman
 Kathy Tipton, A.B.



Kathryn Hinkle
 Sharon Peeler
 Rubye K. Morris
 Becky Guy





A Look At People In Misenheimer

Dedication



"Quiet effectiveness in the interest of students at Pfeiffer College is an expression that may only be said of Mrs. Elmina Surratt. Her devotion has taken her far beyond the normal requests of her job in the library. Consequently she is loved and respected by students, faculty, and administrators. Her guidance on the campus with her warm smile and genuine sincerity has enriched the life of this college community." These words spoken by Dr. Sasser could be said of no one other than Mrs. Surratt. Her generosity, often anonymous, has shaped and touched the lives of more persons than we have room to print. For these reasons, we dedicate the 1977 Chimes to one whom we feel is a very real reason many of us may say, "I'd rather be in Misenheimer."

The Wizard Of Oz



DorothieCarrolyn Crowell
Cowardly LionSteve Boles
Strawman . . . King vanNostrand
Tinman John Soud
WizardGus Knapp
Wicked WitchGale Loflin
Capt. GuardVince Lacey
LadiesConnie Vigland
 Gloria Johnson

Good WitchBeth Tyndall
The Wizard of Oz was this years children's production. ABOVE is listed the cast for the performance. All agreed the show was pure delight.





Lookout

Dr. Peter Barty has initiated several activities at Pfeiffer College since his arrival at the college in 1974. Among his projects are the organization of the History Club, Phi Alpha Theta, and College History Bowl. LOOK-OUT! You never know what he will start next!



Up Front

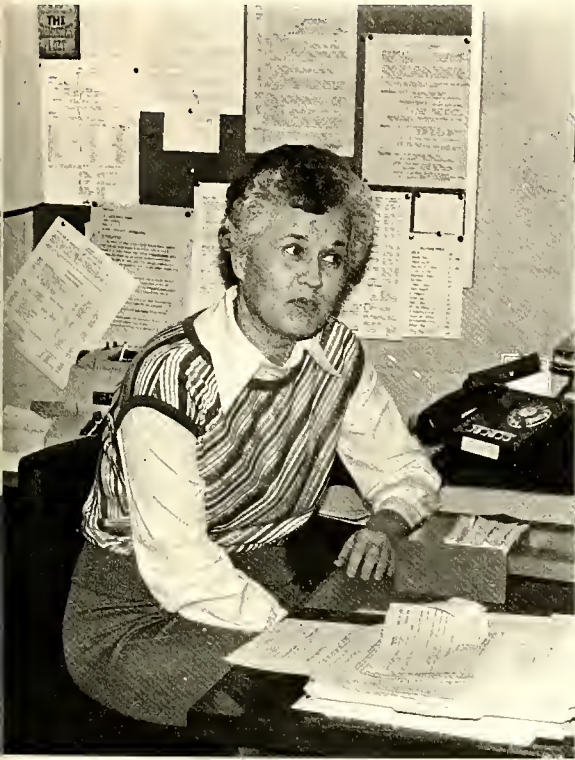

She's up front and that's all that counts. Ms. Newman is the secretary for the Deans of Student Affairs and Development. Recently, during the 1977 Awards and Honors Day ceremony, she was cited as the third dean. We think you'll agree. Ms. Newman has been calming students, soothing them, and mothering for years now from the front desk in the outer office of the Deans. She's usually very calm, and that seems to set the mood for the most "heart-broken" and "villainous" alike. "Can I help you," rings out pretty clearly on even the most frustrating occasions, including yours truly, Don Sherron, whom without her help at times of desperation, might not have made it. Thanks, and stay "UP FRONT."

Front Page

This is the year that was, and whether you remember the story or not, we would like to recap it for you. Here it is as printed, in summary form, in the Charlotte Observer: The State Bureau of Investigation is investigating possible embezzlement of Pfeiffer College money by former employes. College officials conducted an investigation of their own, then on April 15 asked Carol Lowder, district attorney for Stanly County, "to look into certain activities of former college employes," college President Douglas Reid Sasser confirmed Friday. He said the college agreed with Lowder to ask for SBI assistance.

The article appeared as a complete shock for most of the college community. Rumors appeared, taking the usual number of "less than believable" tolls of inaccurate information. Some worried as to whether or not Pfeiffer would be able to withstand the publicity. It is a question that will have to be answered in the coming years. Nevertheless, the crisis that seemed to be upon us brought many of us closer together. People who remembered friendships, and their reasons for being at Pfeiffer in the first place, seemed to recommit themselves to loyalty, and honesty. It was one of the first serious times that many members of the campus asked the question, "Would I rather be in Misenheimer?"



Star Tracks

Lawrence Ferlinghetti is perhaps the outstanding personality to visit Pfeiffer College this year. An important figure in poetry during the late fifties and early sixties, he is held in highest esteem among the greats of our time, Ginsberg, Keronac, and others. He was a featured speaker in the Henry Pfeiffer Chapel on April 22, and spoke to a capacity audience of faculty, students, and visitors. His style of poetry may be considered a type of poetic jazz in that it is completely, and has its origin in americanism. A kind but somewhat abrasive individual, he enjoys recapturing particular scenes that include shades of regionalism in his work. Upon his arrival to Pfeiffer he was very much impressed and allowed himself to be ushered around campus on more than one occasion during his brief but thorough visit. Commenting on poets and their poetry, Ferlinghetti remarked, "The poet is the Charley Chaplin man, who may or may not catch - her fair eternal form, spreadeagled in the open air of existence." The quote was lovely, he responded with part of his own A CONEY ISLAND OF THE MIND.

The President's Desk

Many documents cross the desk of the President of Pfeiffer College. Few have moved me more deeply than the last will and testament of the late Rev. Thomas E. Plyler, Jr., a minister of the United Methodist Church. Mr. Plyler was serving the nearby New London United Methodist Church at the time of death.

In his will, he provides that one-fourth of his estate be given to Pfeiffer College for the purpose of establishing the T.A. and Sarah H. Plyler Scholarship with the income from the funds to be awarded to a person or persons as chosen by the college. In addition, he left his personal library, of some size, to the G.A. Pfeiffer Library.

As I am writing this, a check totaling almost \$15,000 from his estate is before me. Quickly let me point out that \$15,000 is not a large check in these days. It is a large check when one considers that Rev. Plyler entered the ministry late in life in 1961 after a very successful career in the business world including service with Eastern Airlines and Tool Service Company of Monroe.

During his days at New London, he was a frequent visitor to the Pfeiffer library, attended theatre productions, and seldom missed a musical performance on the campus. He was deeply impressed by our faculty. He was, however, more deeply impressed by Pfeiffer students.

A liberal arts graduate of Davidson College, T.A. Plyler was a man who was at home with books and with the arts. His heart called him to meet a human need. It was at this point that an interesting union occurred.

All of you know that dealing with human problems and needs can be a most exhausting undertaking. The spirit can be milked dry and the body drained of its strength. T.A. Plyler knew how to renew himself; it was through the genius of the performing arts and in the magic of good literature.

Why am I writing this as a reflection of the year?

Because the life of T.A. Plyler suggests to me something of the goals of a liberal arts education. Here was a man who was able to change careers while in his middle years and then successfully engage in a course of study at the Duke University Divinity School. He found joy, strength, wisdom and inspiration in the continuing experience of learning as well as in the renewing qualities of the arts, especially music. His reward was serving others.

During the 1976-1977 academic year we experienced many common circumstances. We have undergone a national presidential campaign. We have faced the trauma of the energy crisis combined with a severe winter. We have observed the ravages of inflation and the price of high unemployment.

Please remember that the late T.A. Plyler in his life experienced comparable circumstances. Yet, his devotion to his library and to the arts kept him moving forward. He was constant in his commitment to the service of his fellow men. Even in the closing months of his life, following the death of his wife, he thought of what he could do to serve others even after his death. Thus, his bequest to Pfeiffer.

What of this year at Pfeiffer? If the college has imparted love of learning, a love of books, a measure of appreciation for the arts, and a growing understanding of the rewards and importance of serving others, then we have started you down the road to a true liberal education. Please remember also a part of a true liberal education is for each to discover in his own way the art of living beyond one's self without the aid of a crutch. This is a life-long task — at least, it is for me.

Hopefully, we have moved each down the road a bit this year. It has been a group activity — students, faculty, staff, administrators, trustees, parents, alumni, and a host of friends all helping. Pfeiffer does not stand alone, for alone it will fail. I wanted to share with you something about my late friend T.A. Plyler. As some of you read this, you can have the satisfaction of knowing that you had an influence on our late benefactor as he visited on the campus. Your spirit, your life, your manner spoke to him, and he responded. In most cases this was done most silently.

In the years ahead know that you have my love and appreciation for being a part of the greater Pfeiffer family in 1976-1977. Live with joy in the spirit of service.

Douglas Reid Sasser, President



Douglas Reid Sasser, President

B10

David Baer, a student from Zurich, Switzerland, is an asset to the Pfeiffer campus. A major in recreation and social work, he has adapted well to the adjustments he has had to make. He keeps a busy schedule consisting of social activities, studies, and recreation and sticks to what he sets for himself.

In his studies, David applies himself and isn't afraid to ask questions. He is devoted to his studies, as some have put it, and is on the Dean's List. This isn't David's first bout with school, however, he has a Business degree from Switzerland.

In the way of recreation, David is one of Pfeiffer's foremost soccer players. In fact, that's part of the reason he's here. But soccer and school aren't everything. David's done some traveling, too.

He's traveled Europe, India, and the United States. What does he think of America? He feels that America has space to let him do what he wants to, that there are many opportunities. He also feels that Americans are not ecology minded, that we tend to be wasteful.

We can't forget that David is a biking enthusiast, another item he is able to fit into his organized life. When you see him, say "Hello!"; but please don't forget that he is from Switzerland and not Sweden.





Couples

What's it like to be a married student and living on campus? We decided to ask Statha "Sam" Osborne, President of the Senior Class to tell us all about it.

"What's it like to be married living on campus? It stinks!" "No really folks, if I had it to do over again, I'd have married my freshman year. It's great to come home every afternoon at six pm and have the supper on the table. There aren't too many men on this campus that will raise a finger to help out, but I have one that will." Daily routines have come about somewhat subconsciously," Seven thirty I tell Charles to get up, it's time to go to class. At ten until eight he usually arises. For an eight o'clock breakfast he usually manages to eat and run enroute. By five thirty I'm home for supper, and by six in the evening he's on his way out to work. Nine thirty and I'm in bed. And, by ten thirty he's in bed and kisses me good night. That's out life (chuckle). Our weekends are about the same since I'm in the Concert Choir, and he's a mechanic in a local shop. One thing that is real nice is that it is much quieter in the married student apartments. My grades have really improved since marrying. Also, for two people the size of Charles and I, the apartment really is too small."







Afterward

Now you have experienced Misenheimer. How did you feel the first time you visited? The campus is dark, and the day has come to an end. The Chapel bells are ringing. Can you hear them? It's another lonely night, and there seems to be nothing to do. But have you really seen Misenheimer? With all that you've seen and done, the experiences of a lifetime, can you say now, more than ever before, "I'd rather be in Misenheimer?" From orientation to graduation the conflict has continued, join us in saying, "I'd rather be in Misenheimer."













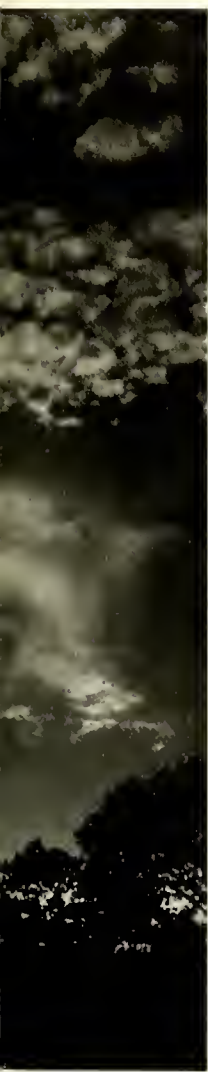

Class Of 1977

Abrams, Donald James, P.O. Box 24-K-1 Route 1, Moravia, Md. 21770
 Almond, Lea Ellen, Route 3 Box 603 F, Albemarle, NC 28001
 Blafrey, Jeffrey Eric, P.O. Box 593, Misenheimer 28109
 Barbee, Buddy W., Route 1 Box 282, Oakboro, NC 28129
 Beck III, Richard Baxter, Route 10 Box 312, Salisbury, NC 28144
 Beck, Rufus, Jr., Route 1, Box 92, Seagrove, NC 27341
 Benson, Mary Ann, Route 2 Box 463-A, Concord, NC 28025
 Bergland, Robert Eric, 3920 Berry Bush Place, Durham, NC 27705
 Billings, Juanita Ann, 2306 Johnson Mill Rd., Forest Hill, Md. 21050
 Blake, Cynthia K., 5342 Ft. Jupiter Rd., Jupiter, Fla. 33458
 Boger, Samuel Reeves, 1106 Oklahoma Ave., Kannapolis, NC 28081
 Bogle, Linda J., Box 515, Albemarle, NC 28001
 Boles, Frank Woodhouse, 113 Park Circle Dr., Jonesville, NC 28642
 Bonds, Bobby Ray, 162 Todd Dr. NW, Concord, NC 28023
 Boone, Michael P., P.O. Box 527, Misenheimer, N.C. 28109
 Bowers, Kenneth Ray, 172 Ryan St., Salisbury, NC 28144
 Boyles, Lisa Lou, 909 Winterlochen Dr., Greensboro, NC 27410
 Brattain, Bobby Gene, Route 1, Stanfield, NC 28163
 Brandt, Eric Marshall, Kabul/I.D. % State Department Mail Room, Wash, DC
 Bray, Kitty Sue, Box 246, Concord, NC 27229
 Brittain, Julianne, 810 Glendalyn Ave., Spartanburg, SC 29302
 Brown, Michael Dennis, Route 4 Box 844, Mooresville, NC 28115
 Brown, Stephen Philip, 921 West St., Winston-Salem, NC 27101
 Brown, Teresa Lou, Route 2, Box 84, Boonville, NC 27011
 Burleson, Marietta Lynn, 207 North 5th. St. Apt. #6, Albermarle, NC 28001
 Cashion, James Thomas, 1303 E. Broad St., Statesville, NC 28677
 Cauble, Dianne Fisher, Route 1, Box 73A2, Rockwell, NC 28138
 Childers, Samra Howell, 812 N. Main St., Mocksville, NC 27028
 Chilton, Jimmy Harold, 407 Holland Dr., Statesville, NC 28677
 Clodfelter, Mary Ruth, 22 West Colonial Dr., Thomasville, NC 27360

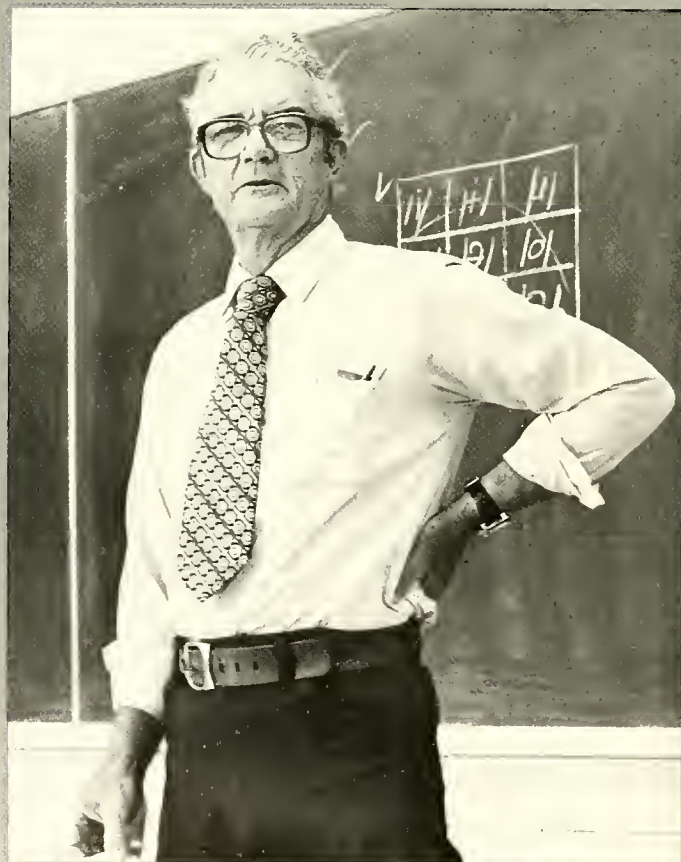
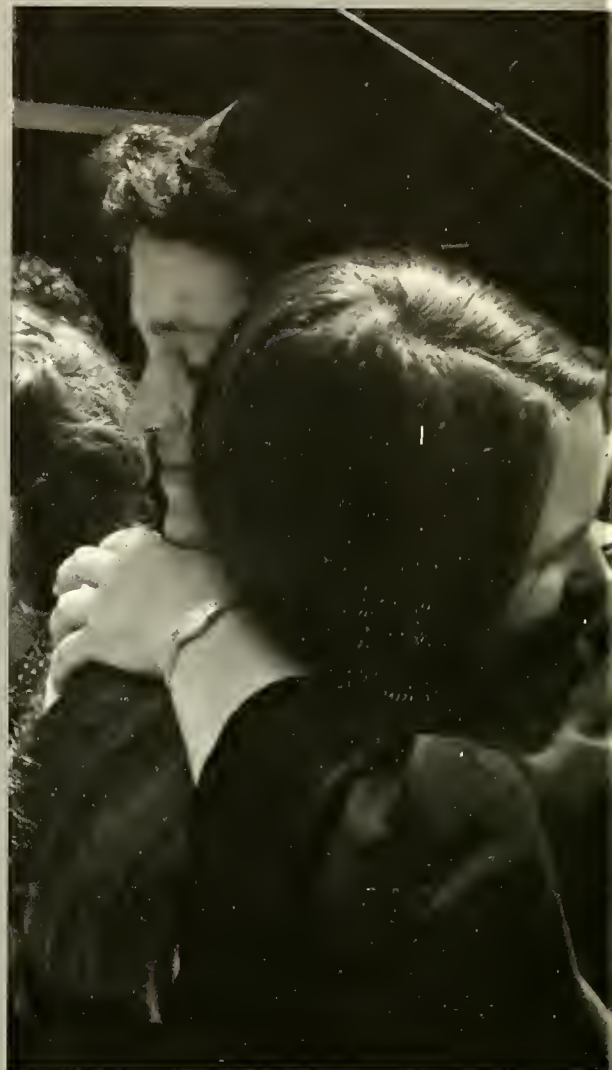

Alma Mater

Hail Pfeiffer College! All Hail to thee!
 The finest college in the land, the land of the free.
 Everlasting friendships found will ever remain,
 Our loyalty reigns evermore. All Hail! All Hail!
 Hail Pfeiffer College! All Hail to thee!
 The ringing chimes and Chapel Spire for all they inspire;
 Black and gold, our colors wave forever on high and
 Pfeiffer College, Alma Mater, Hail! All Hail!

Coley, Susan Barrier, Rt. 1 Box 236, Richfield NC 28137
 Collins, Craig D., 607 Westchester Dr., HighPoint, NC 27260
 Cook, James Brunson, Rt. 5 Box 610, Albemarle, NC 28001
 Cooke, J. Bradford, 601 Rockspring Rd., High Point 27262
 Cowan, Jeanne Elizabeth, 205 Normandy Dr., Morganton, NC 28655
 Cox, Richard Daryl, P.O. Box 113, Misenheimer, NC 28109
 Cranford, Christopher Fray, P.O. Box 272, Rockwell, NC 28138
 Crotts, Donald Keith, 300 Arbor Ave., Lexington, NC 27292
 Cruse, William Arch Jr., 901 Crane Creek Rd, Salisbury, NC 28144
 Cushwa, Ann Gordon, 908 Robinhood Rd., Thomasville, NC 27360
 Daniels, Joseph Charles, 501 Richards Dr., Shelby, NC 28150
 Donahue, Cecil Edwin, Rt. 13, Box 2237, Charlotte, NC 28213
 Donald, Karen Dianne, 108 Crescent Ave., Rutherfordton, NC 28139
 Donnelly, John S., 6760 Baron Rd., McLean, Va. 22101
 Eller, Mark Steven, Box 577 Granite Quarry, NC 28072
 Ellis, Carol Lynne, 418 S. Fulton St., Salisbury, NC 28144
 Epps, Edith Virginia, Rt. 5 Box 366, Concord, NC 28025
 Ervin, Robert G., Rt. 1 Gamble Rd, Davidson, NC 28036
 Feaganes, Jean Catherine, 1825-Fairfan, Greensboro, NC 27407
 Foutz, Richard Pressley, PO Box 819, Lenoir, NC 28645
 Fuller, Barbara Ann, 770 Hart St. Spartenburg, S.C. 29301
 Gibson, Glenda Thompson, Rt. 4 Box 59, Albemarle, NC 28001
 Gibson, Larry Wayne, PO Box 352, Misenheimer NC 28109
 Gilstrap, Don R., 34 Lockwood Ave., Greenville, SC 29607
 Goodwin, Lela Ruth, Rt. 2, Box 165, Wadesboro, NC 28170
 Gore, David Wagner, 1011 N. 11th. St, Albemarle, NC 28001
 Gregg, Karen Marie, 905 Sailfish Dr. Misenheimer, NC 28109
 Griffith, Gene Robert, PO Box 198, Misenheimer, NC 28109
 Grube, Louis Lynn, 50 Preston Dr., Sommerville, NJ 08876
 Hale, David Earl, Box 717, Misenheimer, NC 28109
 Hale, Nancy Wentz, PO Box 717, Misenheimer, NC 28109
 Hambleton, Elizabeth Grace, 338 Brooks St., Ft. Walton Beach, Fla. 32548
 Harper, Cathy Coley, Rt. 1 Box 587-A, Albemarle, NC 28001
 Hendrick, John Preston, 1052 Douglas Dr., McLean, Va. 22101
 Hennessee, William Joseph Jr., PO Box 1032, Dillon, SC 29536
 Henry, Gay, PO Box 176, Lenoir City, Tn. 37771
 Hinson, Moretha, #17 Pfeiffer Place, Misenheimer, NC 28109
 Horton, Dottie Brown, Box 564, Misenheimer, NC 28109
 Huffines, Terry Lynn, Rt. 3, Box 123, Elon College, NC 27244
 Hudson, Karen Ruth, Box #1, Shushan, NY 12873
 Hutchinson, Donna Marie, 536 Pine Acres Blvd., Brightwater, NY 11718
 Iuso, Diane, 334 Pines Lake Dr. East, Wayne, NJ 07470



I N D E X



Johnson, Harold Thomas, 200 North 3rd. St., Sanford, NC 27330
 Jones, Alan Martin, 1206 NW 179 Terrace, Miami, Fla. 33169
 Joyner, Ellen H., 297 NE 108 St., Miami, Fla. 33161
 Kalish, Sarah B., 1032 Taylor Run Prkwy, Alexandria, Va. 22303
 Kimmer, Renae L., 2019 Clyde St., Statesville, NC 28677
 Lawrence, Amy Kathleen, Box 944, Eustis, Fla. 32726
 Layton, Mary Catherine, 875 Barber Rd., Southern Pines, NC 28104
 Leech, Deborah Johnston, 603 Florham Dr., High Point, NC 27260
 Lehue, Shirley Parker, Rt. 3, Box 301, Norwood, NC 28128
 Linker, Deedee, 131 Arlington Ave., Concord, NC 28025
 Lockman, Joey Douglas, Rt. 1, Iron Station, NC 28080
 Lott, Melinda Jo, Rt. 1, Union Grove, NC 28689
 Malcom, Zell Flake, Jr., Rt. 2 Box 5, Troutman, NC 28166
 Martin, Stephen Moore, Rt. 1 Box 13, Midland, NC 28107
 Matthews, Teresa Ann, 208 Morningside Dr., Rockingham, NC 28379
 Maxwell, Alan Ray, 9223 1st. View St., Norfolk, Va. 23503
 McCauley, Cathy L., Rt. 5 Box 272, Bristol, Va. 24201
 McGinn Jon F., P.O. Box 993, Denton, NC 27239
 Mills, Lou Ann, P.O. Box 985, Badin, NC 28009
 Mills, Vera Sue, Route 2, Box 235, Gold Hill, NC 28071
 Miller, Kathryn Margaret, 102 Laurel Hills Dr., Morganton, NC 28109
 Moore, Sammy Kaye, 1002-3 Foxcroft Lane, Statesville, NC 28677
 Morgan, Stephen Edward, Rt. 1, Box 230, Albemarle, NC 28001
 Myers, William Randall, 211 Magnolia St., Statesville, NC 28677
 Naugle, Martin Craig, 5070 Franklin St., Harrisburg, Pa. 17111
 Neely, Mindy Ann, 326 Woodrow Ave, High Point, NC 27262
 Nencheck, Steven L., 1315 Thomas St., Pt. Pleasant, NJ 08742
 Newnam, Hugh Hunter, 1209 Park Ave., Greensboro, NC 27405
 Nichols, Danny Lee, 707 Fairview St., Kannapolis, NC 28081
 Osborne, Statha Gilliam, Box 61, Wagram, NC 28396



Outstanding Seniors

Statha Osborne
 Jeff Balfrey
 Jan Brittain
 Cecil Donahue
 Joy Thornburg
 Don Sherrow





The College Seal - In the entrance hall floor of the Stokes Student Center is a casting of the college seal in bronze. A gift of the class of 1963, traditions say that the seal should not be stepped on. The letters of the seal stand for the following: M - Mental, R - Religious, S - Social, and P - Physical.

Owens, Virginia Deese, 546 Coble Ave., Albemarle, NC 28001
Parnell, Stanly Lee, 131 Marshdale Ave. SW, Concord, NC 28023
Pedelty, Steven M., Box 606, Misenheimer, NC 28001
Pelt, Michael Perry, 1472 White Oak Ave., Albemarle, NC 28001
Pickard, William Emzy Jr., 6707 Woodmere Dr., Raleigh, NC 27612
Pickett, Helen Ruth, Rt. 4, Box 53, Lexington, NC 27292
Porter, Lee Spence, 6911 Lakeside Dr., Charlotte, NC 28215
Poston, Paul Edward Jr., 158 Brookfield Circle, Mooresville, NC 28115
Reeves, Angela, Box 397, Sparta, NC 28675
Reynolds, John Lance, 551 - 66th. Ave. S., St. Petersburg, Fla. 33705
Rogers, David Conway, 358 Warrington Circle, Hampton, Va. 23369
Rogers, Gale Lynn, Rt. 1, Box 693, New London, NC 28127
Ross, Daniel G., 1402 Northridge Dr., Albemarle, NC 28001
Rummage, Wayne Ray, Rt. 1, Box 790, Albemarle, NC 28001
Russell, James Carnell, Jr., 1807 Efland Dr., Greensboro, NC 27408
Ryan, Richard R., 5125C Lawndale Dr., Greensboro, NC 27405
Schellinger, Ralph Ivan, 35 Maple Ave., Villas, NJ 08251
Seaford, Andre Weaver, Rt. 12, Box 743-A, Salisbury, NC 28144
Seagle, Curtis Arthur, 9838 Albemarle Rd., Charlotte, NC 28212
Shawver, Kenneth Evan, 116 Signal Hills Dr., Apt. T-1, Statesville, NC 28677
Sherrow, Donald Gene Jr., 4628 Walker Rd., Charlotte, NC 28211
Sigmon, Vida Jane, Rt. 5, Box 1004, Lincolnton, NC 28092
Singletary, P. Suzanne, Rt. 1, Box 182, Richfield, NC 28137
Smith, Jerry Eugene, 1721 Medofrd Dr., Charlotte, NC 28205
Snuggs, Doremus David, P.O. Box 763, Albemarle, NC 28001
Sparger, William Allen, 204 Ridgewood Dr., Lexington, NC 27292
Stanert, Blair Frank, Forest Dr., Gwynedd Valley, Pa. 19437
Talbert, Donna Wilt, 1353 Friend Ave., Clearwater, Fla. 33516
Talbert, Martin, Rt. 2 Box 293, Oakboro, NC 28129
Tarlton, Debbie Lynn, 702 Sloop Ave., Kannapolis, NC 28081
Taylor, Melanie Ann, Rt. 1, Box 268, St. Albans, Vt. 05778
Teeters, John David Jr., 277 Walt Arney Rd., Lenoir, NC 28645
Thornburg, Teena Joy, 406 Spring St., Cheeryville, NC 28021
Trexler, Terri Susan, 815 Fayetteville Rd., Rockingham, NC 28379
Tucker, Patsy Ann, P.O. Box 173, New London, NC 28127
Tyndall, Elizabeth Jones, P.O. Box 621, Misenheimer, NC 28109
Underwood, David Allen, Rt. 4, Box 50, Albemarle, NC 28001
Underwood, Teresa B., Rt. 4, Box 50, Albemarle, NC 28001
Vaughan, Laura Odom, P.O. Box 542, Southern Pines, NC 28387
Walker, Susan Lee, 817 Woods Dr., Statesville, NC 28677
Wall, Johnsie Gay, Rt. 1 Box 218, East Bend, NC 27018
Wallace, Kinney, Rt. 1, Box 215, Oakboro, NC 28129
Wallace, Vivian L., 2813 Little John Rd. Winter Park, Fla. 32792

Senior Marshalls

Ann McLean Mascovitz

Mark Steven Eller

Julianne Brittain

Patsy Anne Tucker

Ward, Karen Dale, 308 Hickory Lane, Mauldin SC 29662
Warren, Glanda Ruth, 200 Oak Post Rd., Charlotte, NC 28111
Whitten, Lue Ann, 501 S. Cherry St. Charlotte, NC 28204
Wilson, Douglas Leon, 426 Cove Lane, China Grove, NC 28023
Witty, Emily Lee, Rt. 2, Box 374, Trinity, NC 27370
Yaros, Andrew A., 37 Highview Ave., Bernardsville, NJ 07924



The Year 1976-1977

The year 1976-1977 has not been an easy one for most Americans. The winter was without a doubt one of the coldest in recent history. Adding to weather conditions were scarce supplies of natural gas, and other heating utilities. Many poor Americans, along with the elderly were freezing in their homes from lack of heating fuel.

In November, Americans had the opportunity to go to the election polls once again. The two contenders for President of the United States were the incumbent, Gerald Ford, republican; and Jimmy Carter, a former governor of Georgia, and a democrat. Mr. Carter became the President of the United States, and America said good-bye to an old and honest leader, Gerald Ford.

Unemployment rocked the nation at a disastrous 11 plus percent. Americans who had jobs were not willing to look for something better for fear of losing what they had. Older Americans who had considered early retirement quickly changed their minds because of drastic increases in prices.

It was a year of scandal in government as well as big business. Notable corporations involved were Lockheed, ITT, the Korean government making payoffs to U.S. Congressmen, and Senators whose sexual standards came to the forefront of the American society.

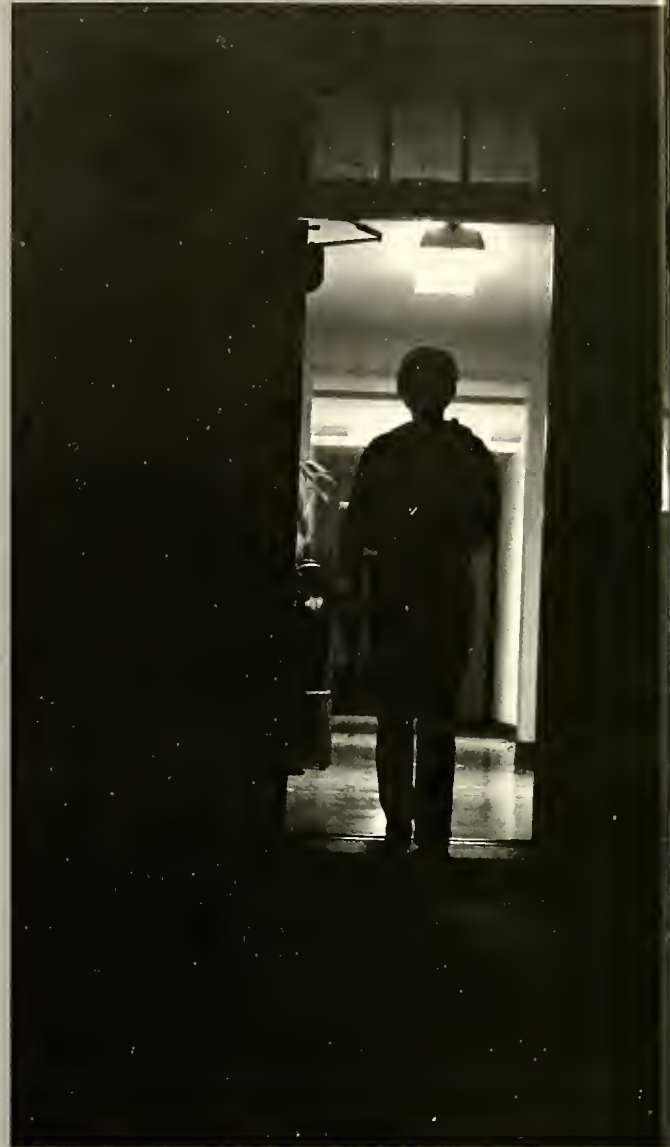

The year had a positive side among all these problems. Sugar prices which had risen the year before dropped as a result of an effective boycott, giving rise to a coffee price doubling during the following year. Building and construction started to increase after a few years of economic slump. Gasoline prices reached their peak and stabilized at 50¢ (or slightly more) in most parts of the country. And, Indira Gandhi faced an overwhelming defeat in her bid for India's Prime Ministership.

Amidst the bleak picture painted world wide, the village of Misenheimer lay sleepily, rather much unaware of the world around her. Pressing issues involved drinking alcoholic beverages on campus, seeking entertainment on weekends, and for many, planning how to make the grade, "without really trying." And most of these were solved pretty quickly. John's Tavern of youth flowed freely, and that became the answer to most of the problems encountered by many.

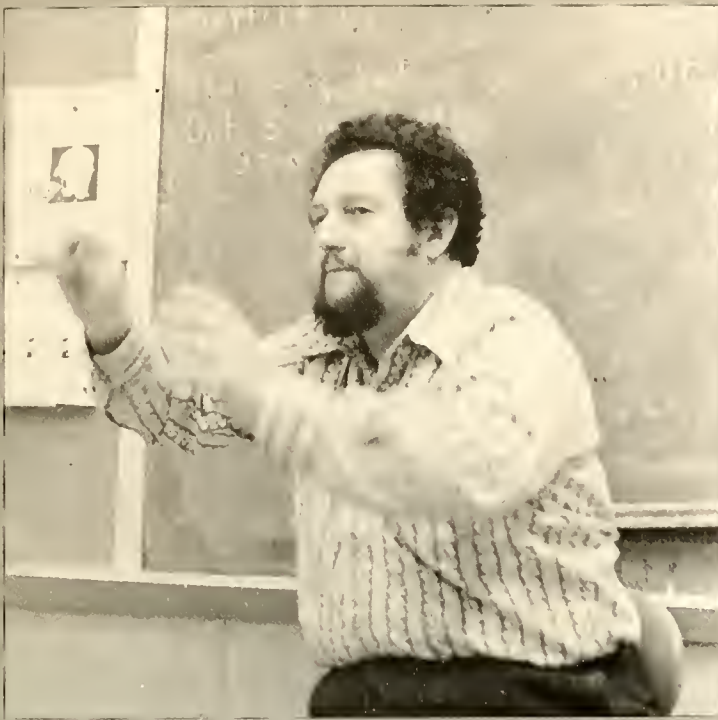

Dr. Poolos, Class Advisor

Senior Class Gift

The Senior Class gift was a fund for resurfacing the tennis courts in front of the married students apartment



Editor's Acknowledgements

It has been a real joy putting together this year's annual, "I'd rather be in Misenheimer." The going got pretty rough at times, and it is at this point that I would like to help all of you who aided the Editorial Board in any way at all. As for those of us who remained on the staff, I would like to thank my roommate Zell for not only putting up with my frustrations in the office but in the dorm as well . . . it took guts. Thanks to 'my advisor' Dr. Campbell. To Cat Jones, Doug Terry, and Vince Lacey, I do not think it could have happened without you (but I'm not willing to try again to find out)! And to Jeff Balfrey, Wes Bobbitt, and Lee Brown (three head photographers in one year - gads) thanks. However, I would like to thank Richard Lodge and Joe Barrow for great work without pay. The book shows your work well. Thanks to Wayne Wolfe for keeping it together. Most of all, I would like to thank Dean (Mean Dean) Jones for support in the last year at Pfeiffer College in helping one young man become less "negative." You have helped to turn my life around. And, last but not least, a thank you to Mrs. Elmina Surratt who like the Senior Class of '77 knows truly what it means to say, "I'd rather be in Misenheimer."

Don Shenow

The 1977 Chimes is published by Herb Eaton, Inc. Charlotte, N.C. & Walsworth Publishing Co., Marceline, Missouri. The book contains a total of 224 pages including 16 unnumbered fold out pages. The book is printed on gloss enamel stock with the fold outs on 100# paper. The four color reproductions are from ceibachrome prints. The cover is lithographed in four colors on white book cloth.

This book is copyrighted by the Editor, 1977 Chimes, and second rights are returned to photographers and writers. All rights are reserved, Misenheimer, North Carolina 28109





