

CHIMES



The Pfeiffer News
Pfeiffer College, Misenheimer, N. C.

Pfeiffer News

Vol. 10

The Pfeiffer News
Pfeiffer College, Misenheimer, N. C.

The Pfeiffer News
Pfeiffer College, Misenheimer, N. C.



Digitized by the Internet Archive
in 2012 with funding from
University of North Carolina at Chapel Hill

<http://archive.org/details/chimes1978pfei>

Amid the confusion of strange
unknown people
We heard the sound of
someone's song
And emerged from our isolation
Taking the hand of a friend
With laughter and tears
the year passed
Leaving memories and friends



**CHIMES 1978
PFEIFFER COLLEGE
MISENHEIMER
NORTH CAROLINA
VOLUME 23**



Contents

Introduction	4
Features	10
Organizations	32
Academics	62
Encounters	92
Student Life	132
Underclassmen	172
Seniors	184
Closing	206



PFEIFFER COLLEGE CHIMES

Published by the students
of Pfeiffer College
Ellen Roberts, Editor
Chris Roberts, Business Manager
Dr. Joe T. Echols, Advisor

Cat Jones, Features editor
Doug Terry, Sports editor
John Maye, Senior editor
Lee Brown, Head photographer
Leslie Harris, Head photographer
Richard Lodge, Photographer
Jamie Romansky, Photographer

Jane Satterthwaite, Academics co-editor
Doug Paysour, Academics co-editor

Staff:
Bart Oliver
Charles Lomax
Pam Terry
Moggie Howard
Lucy Ulissi
Gertrude Mabry

Thanks to Debbie Clark, Wayne Wolfe and
Walsworth Publishers









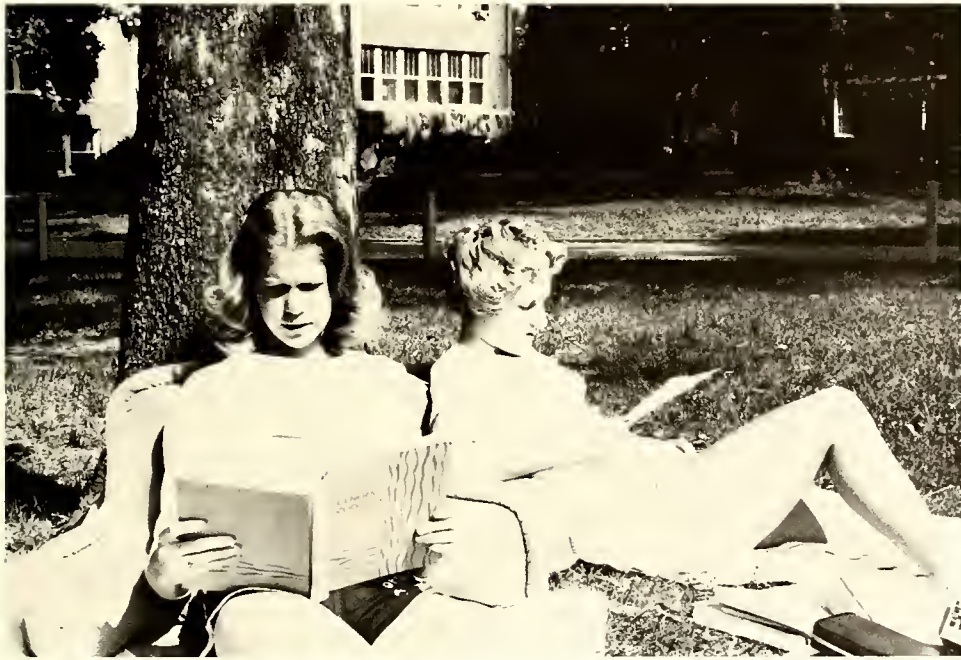







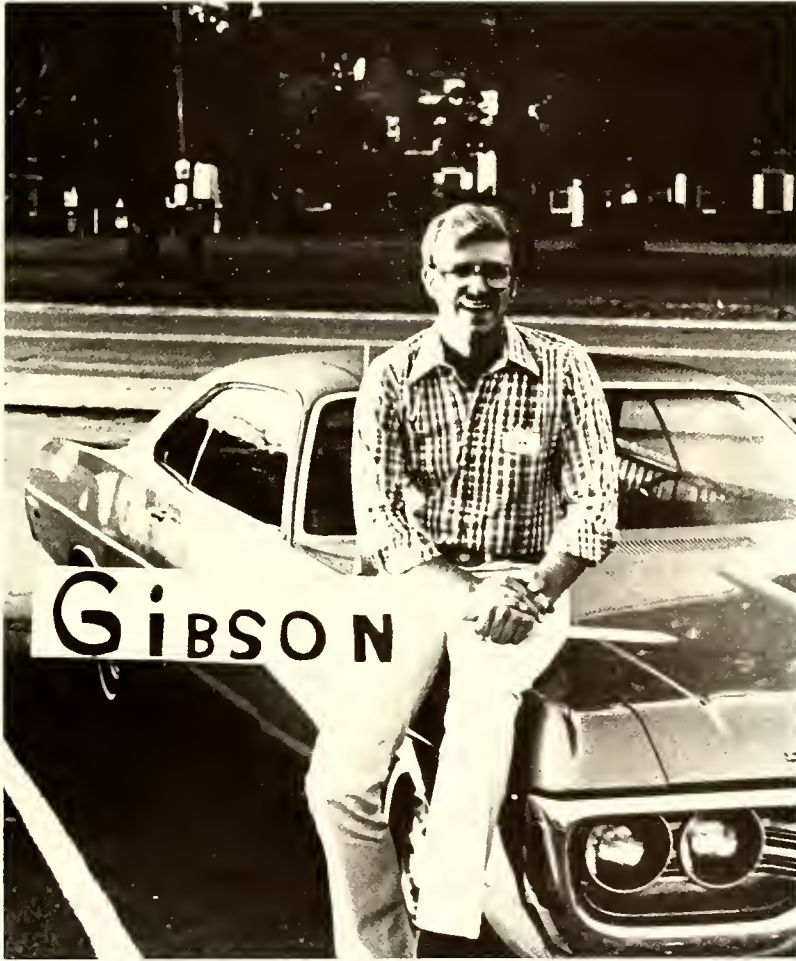







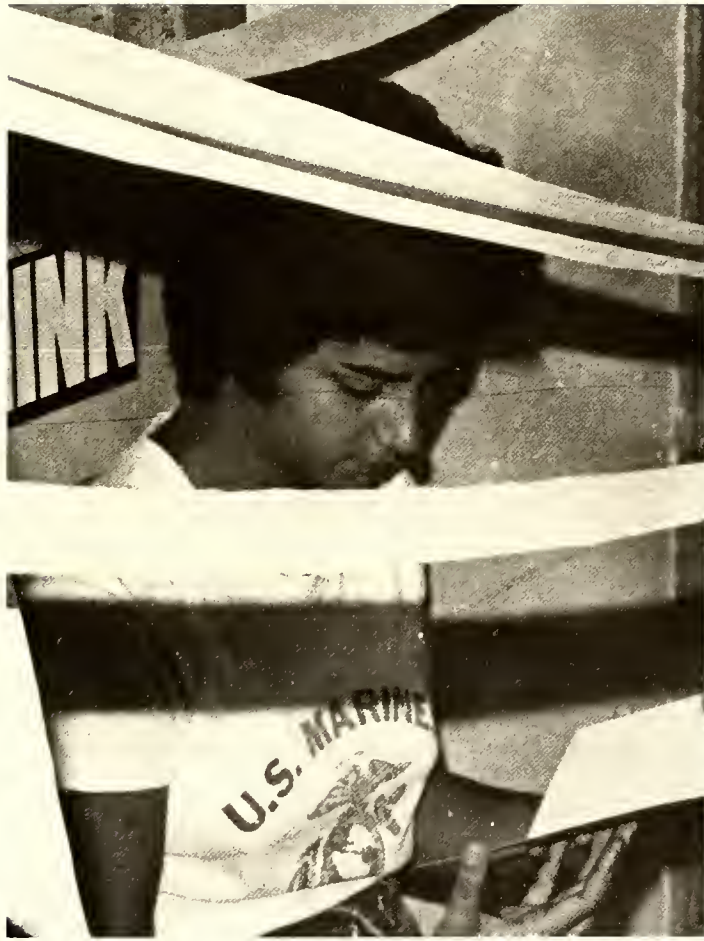



































ORGANIZATIONS

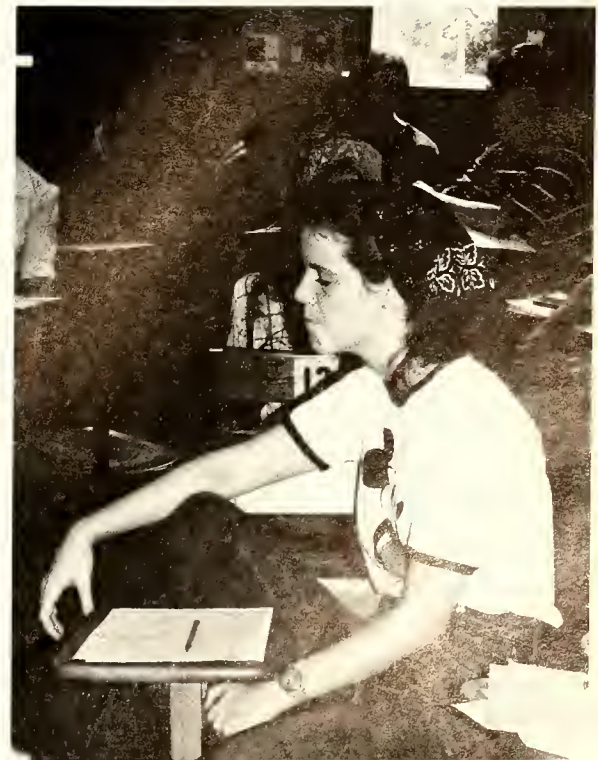



Phi Delta Sigma

Clifton Baker
Cheryl Biggers
Melissa Blanton
Carolyn Cassidy
Deborah Lynn Chunn
Martin Doherty
Denise Dylong
Jin Gullledge
Ben Howell
Edward E. Hunter
Jan Lookabill
Debra Poplin McLester
Patty Middleton
Eric Palmer
Cynthia Pribble
Susan Reichle
Ellen M. Roberts
James Chris Roberts
Rosalind Robertson
Cary Saul
Linda Lea Sherrill
Myra Steele
Crystal Dawn Waller

Order of the Sundial

Luann Schminkey
Phil Howard
Scott Moss
Laurie Hoffman
Ben Howell
Dennis McDowell
Debbie Chunn
Jerry Motsinger
Waverly Rainey
Ned Hunter
Crystal Waller
Amy Lawrence
Patty Oettinger
Carl Tyndall
Libby Ross
Mary Beth Bouboulis
Cathy Thomas
Amy Stallings
Jan Lookabill
Brenda Donahue
Harvey Roach
Al Kaye
Cindy Stevenson
Mark Glowacky

Who's Who

Chip Asbury
Jeff Barbee
Linda Evans
Bill E. Greene
Russell Hinson
Laurie Hoffman
Ned Hunter
Scott Moss
Waverly Rainey
Chris Roberts
Libby Ross
Cindy Stevenson
Cathy Thomas
Crystal Waller





Phoenix



WSPC

Pfeiffer News



Chimes



Class Officers



Senior



Junior



Freshman

Executive Council



Senate



CUB

AWS



AMS



Chief Justices for Judicial Boards



CLC

UMSM



BSU

Kappa Chi



Lutheran Home Ministry

CEF



Chamber Singers



Chapel Choir

Concert Choir





Wind Ensemble





Stage Band



Black Alliance





Phi Beta Chi



SNEA

History Club



ACS

Outing Club



Day Student Council



Student Activities Advisory Committee



Playmakers



Rho Alpha





The Peltier News
Staffer College, Misenheimer, N. C.

ACADEMICS



RECEIVED

RECEIVED





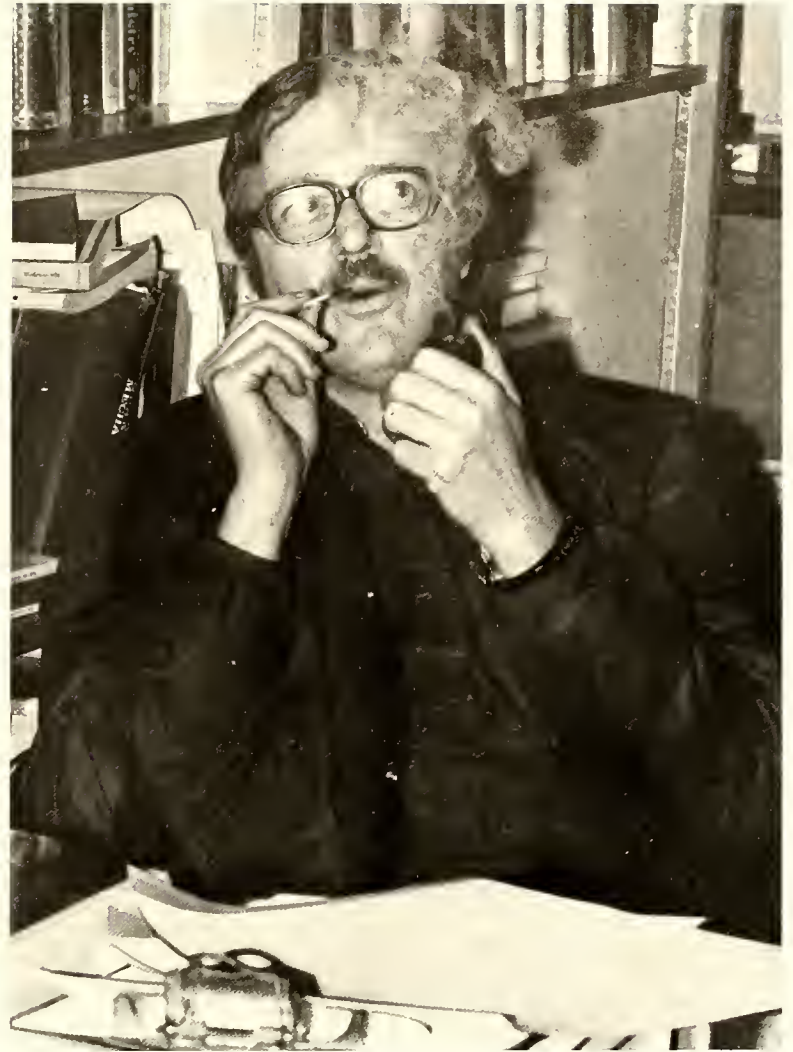

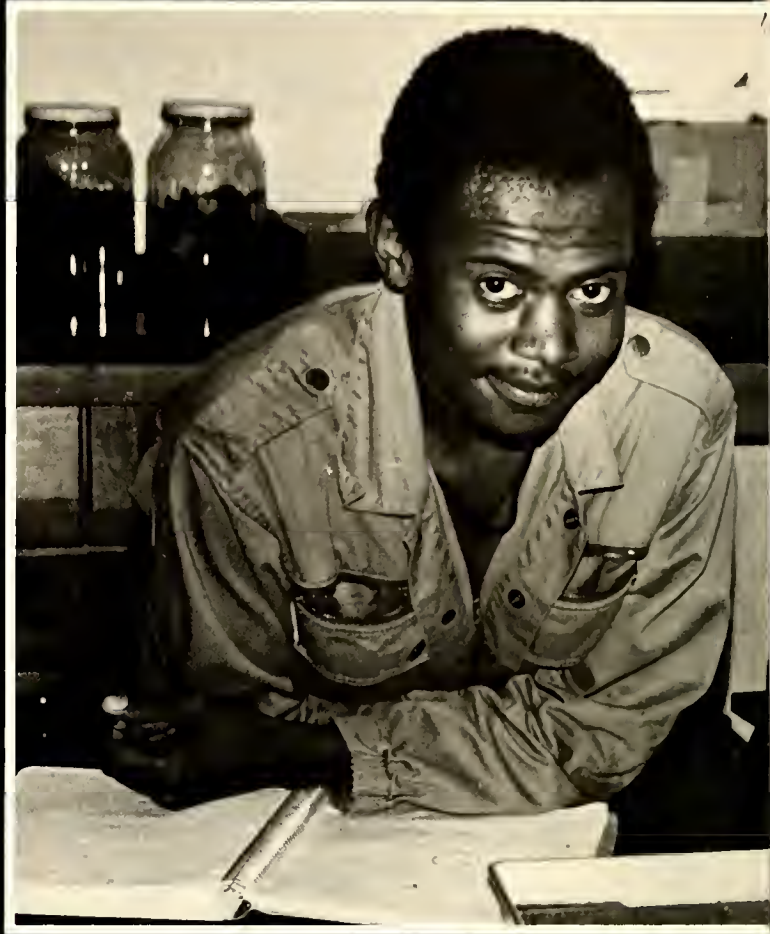



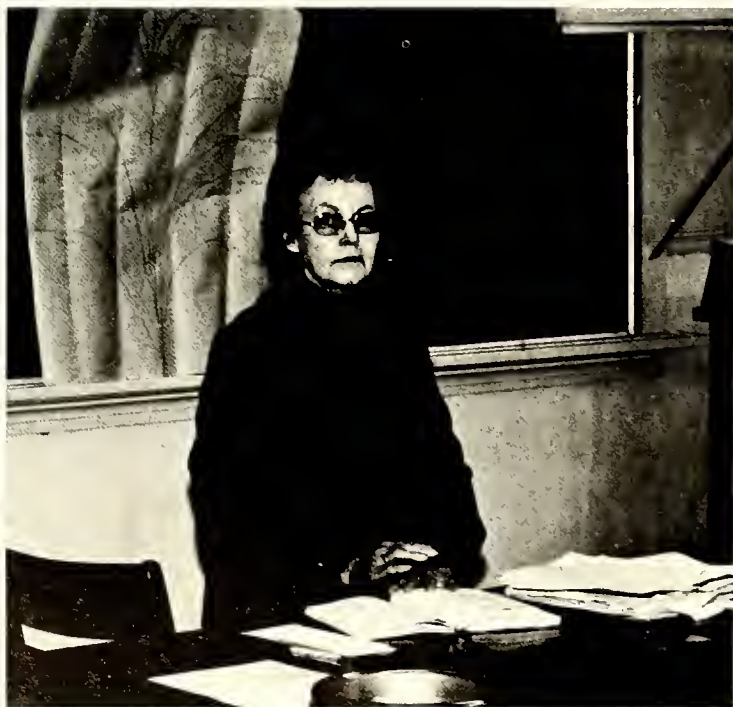





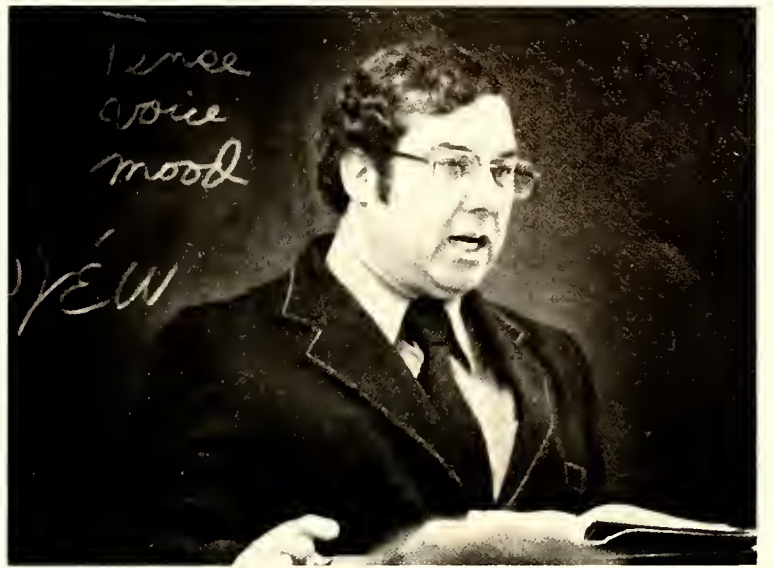
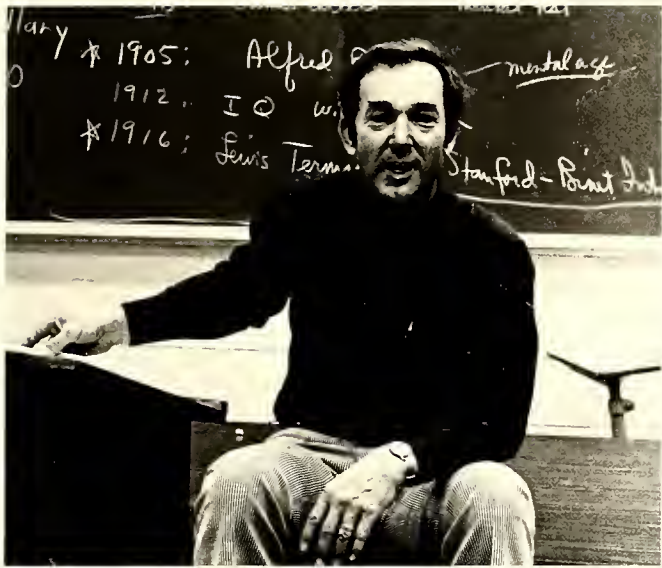





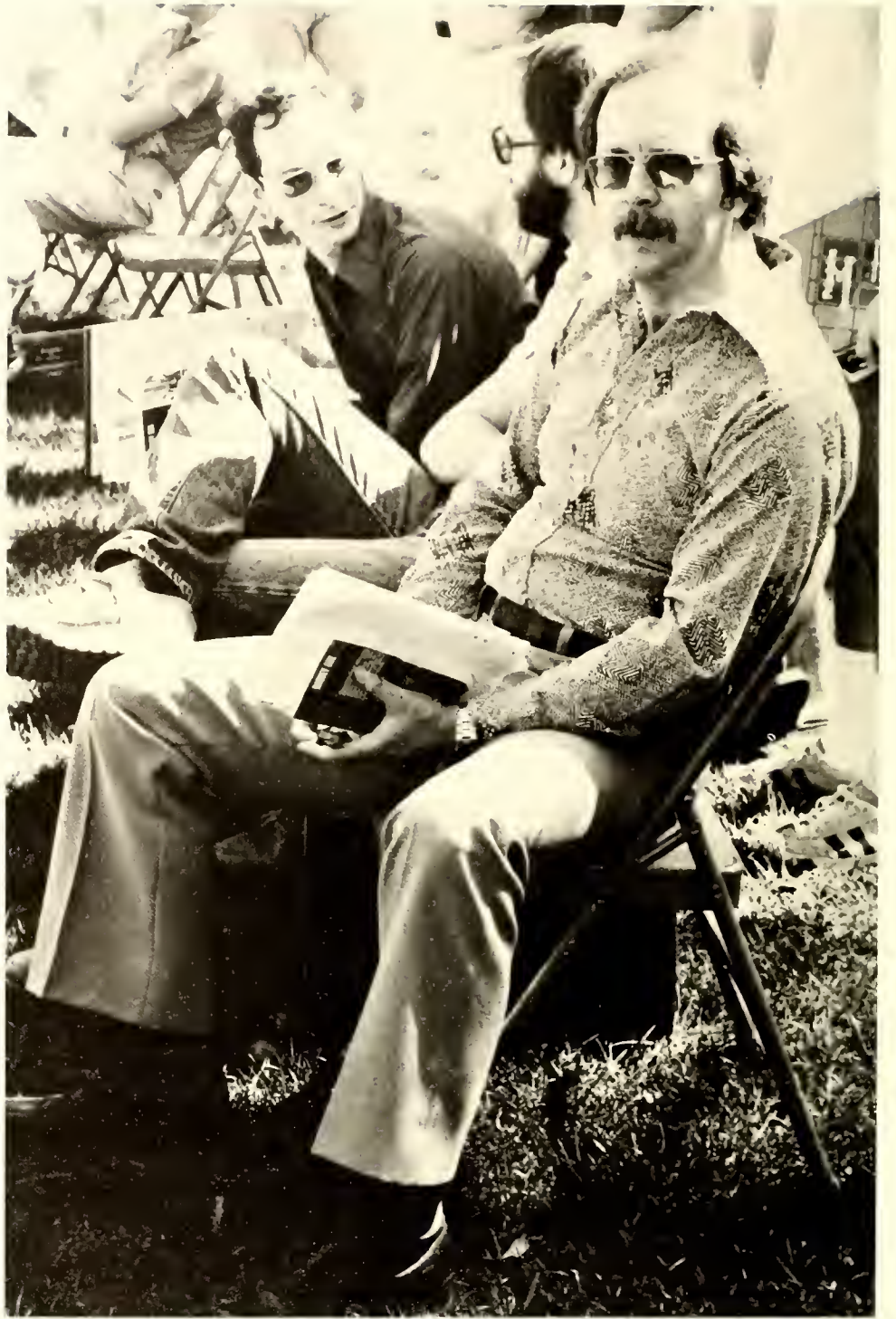























Douglas Reid Sasser resigned from his position as president of Pfeiffer effective in June 1978. We wish President Sasser the best of luck in his new position as president of Scarritt College.







Faculty and Administration

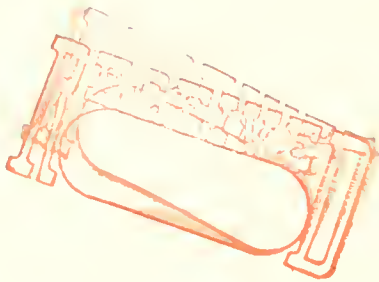

President Douglas Reid Sasser

Peter F. Barty, Ph.D.
Jerry M. Boone, M.A.
Richard H. Brewer, D. Mus. A.
Julius Griffin Campbell, Ph.D.



Susan Carmichael, M.A.
Thomas C. Childress, M.A.
Robert H. Crowl, Ph.D.
Steve C. Dial, Ph.D.





Lawrence J. Durrett, M.A.
Joseph T. Echols, Ph.D.
Vallin D. Estes, Ph.D.
Joseph S. Ferebee, M.A.



Julia A. Foster, Ph.D.
Anne J. Funderburk, M.S.W.
Phyllis W. Gore, Ph.D.
Walter L. Gibson, Jr.



John G. Haesloop, Ph.D.
James M. Haymaker, M.Ed.
Nancy L. Henderson, M.A.
Dolan R. Hinson, Ph.D.



Fred T. Hollis, Ed.D.
Kenneth D. Holshouser, M.Ed.
Edward E. Horne, Ph.D.
Melicent Huneycutt, Ph.D.

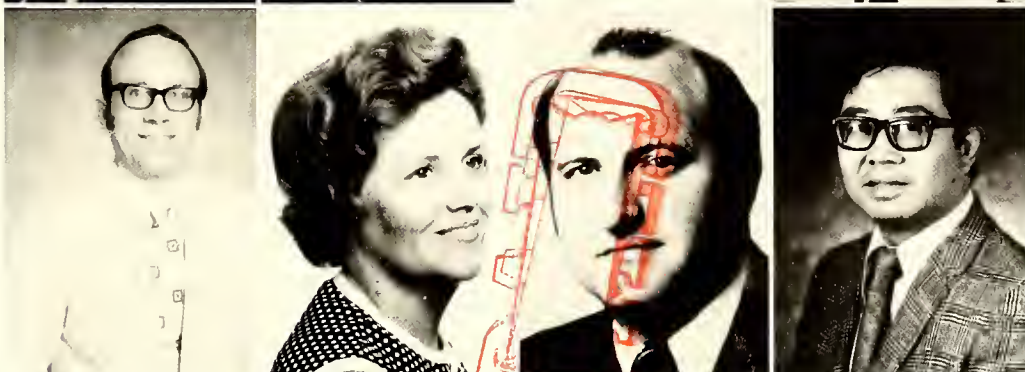

Donald C. Jackman, Ph.D.
Jean M. Jones, Ph.D.
H. Thomas Kimball, Jr., A.B.
Cony Lau, Ph.D.

Nicholas E. Lefko, M.A.
 John C. Mc Colister, Jr., Ed.D.
 John K. Mc Innis, M.B.A.
 Nancy D. Mc Laurin, Ph.D.



Wade T. Macey, Ph.D.
 J. Horace Maness, Ph.D.
 Jethro O. Manly, Ph.D.
 Ruby B. Mason



Delmas Petrea, M.Ed.
 Phillip A. Pharr, Ph.D.
 James G. Poolos, Ph.D.
 Toby L. Poplin, M.A.



J. Michael Riemann, Ph.D.
 Clyde H. Robertson, Jr., Ph.D.
 Bernard C. Russell, Ph.D.
 Jane H. Scheer, Mus.M.



Stanley R. Scheer, Mus.M.
 George M. Schreyer, Ph.D.
 Elizabeth A. Shaffer, M.A.
 Harold P. Stephenson, Ph.D.





Robert F. West, Ph.D.
Harold J. Williford, Ed.D.
Norman B. Wilson, M.A.
James B. Wood, M.Ed.





ENCOUNTERS

Trudy Keener, Mary McCloud, Jama Brown, Emily Jones, Jan Price, Lynn Adams, Joan Allen



















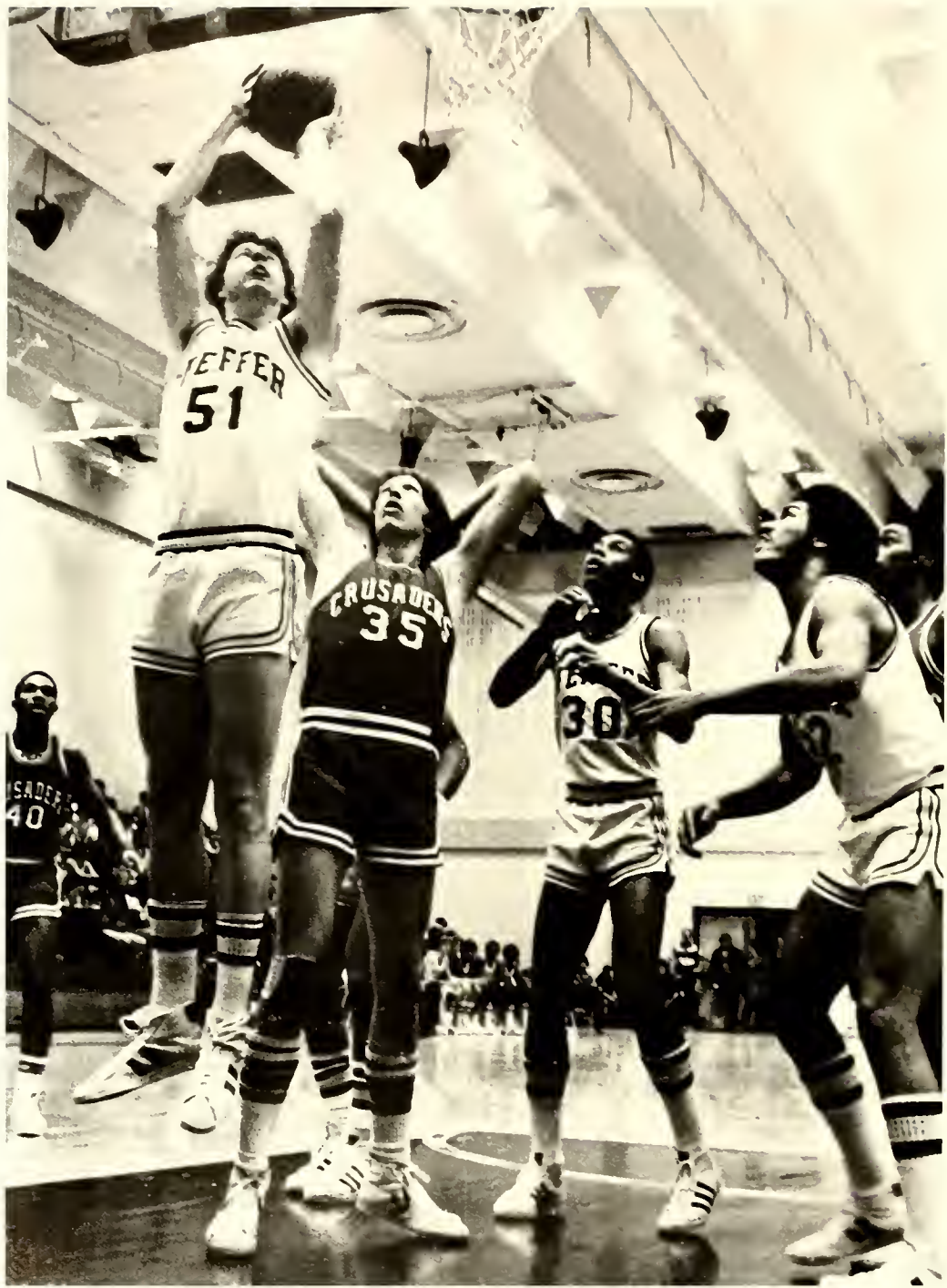



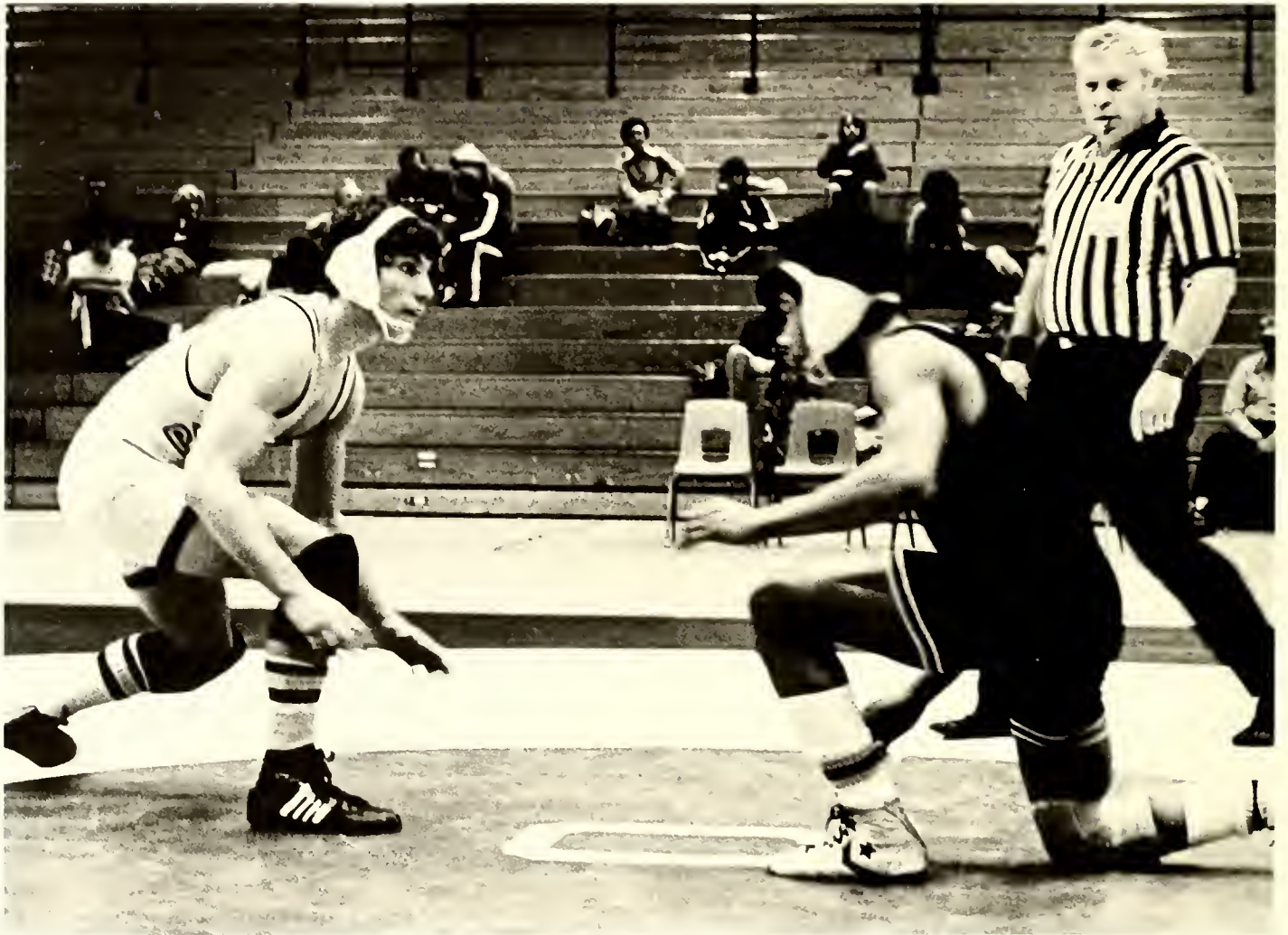

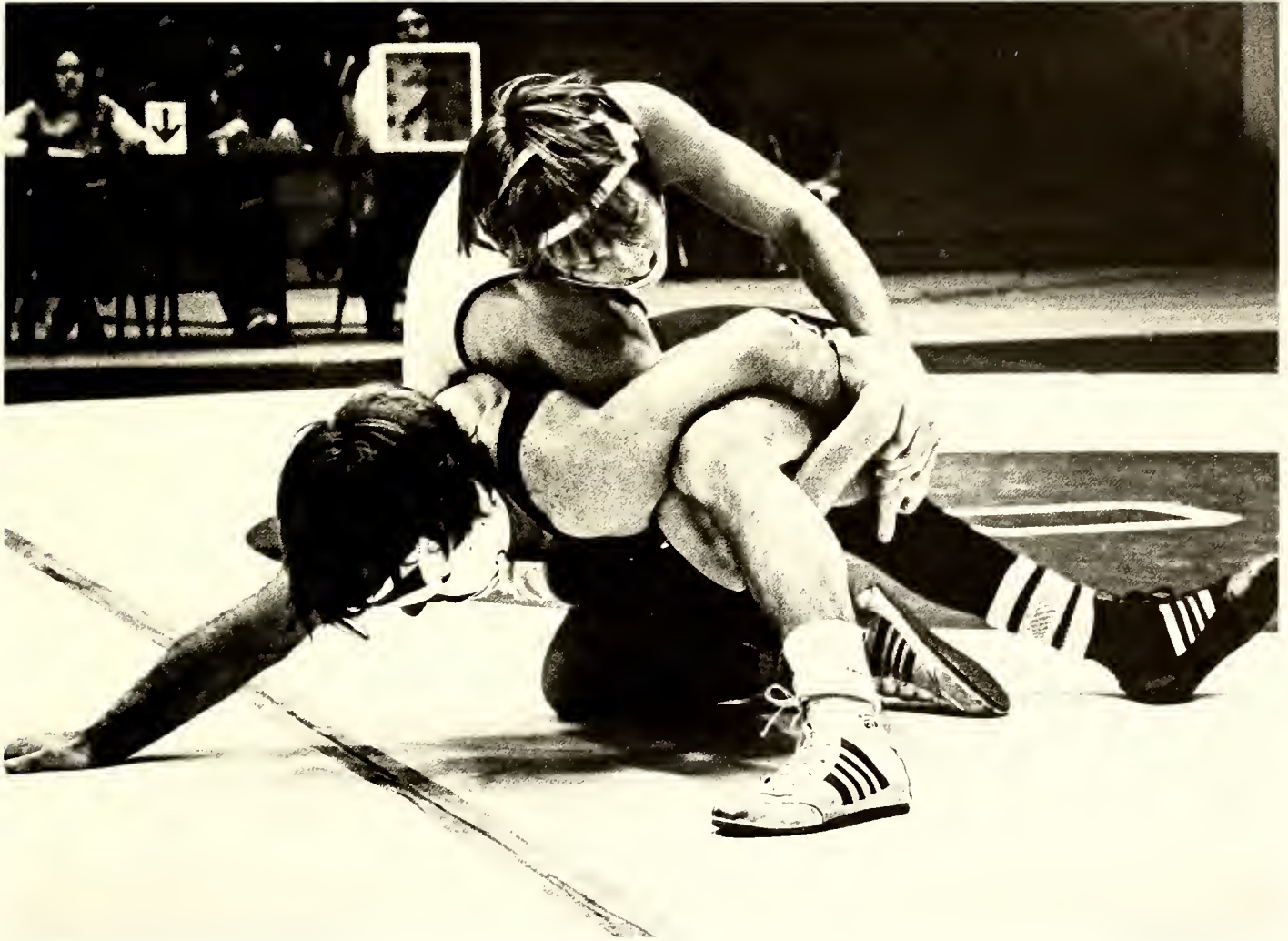



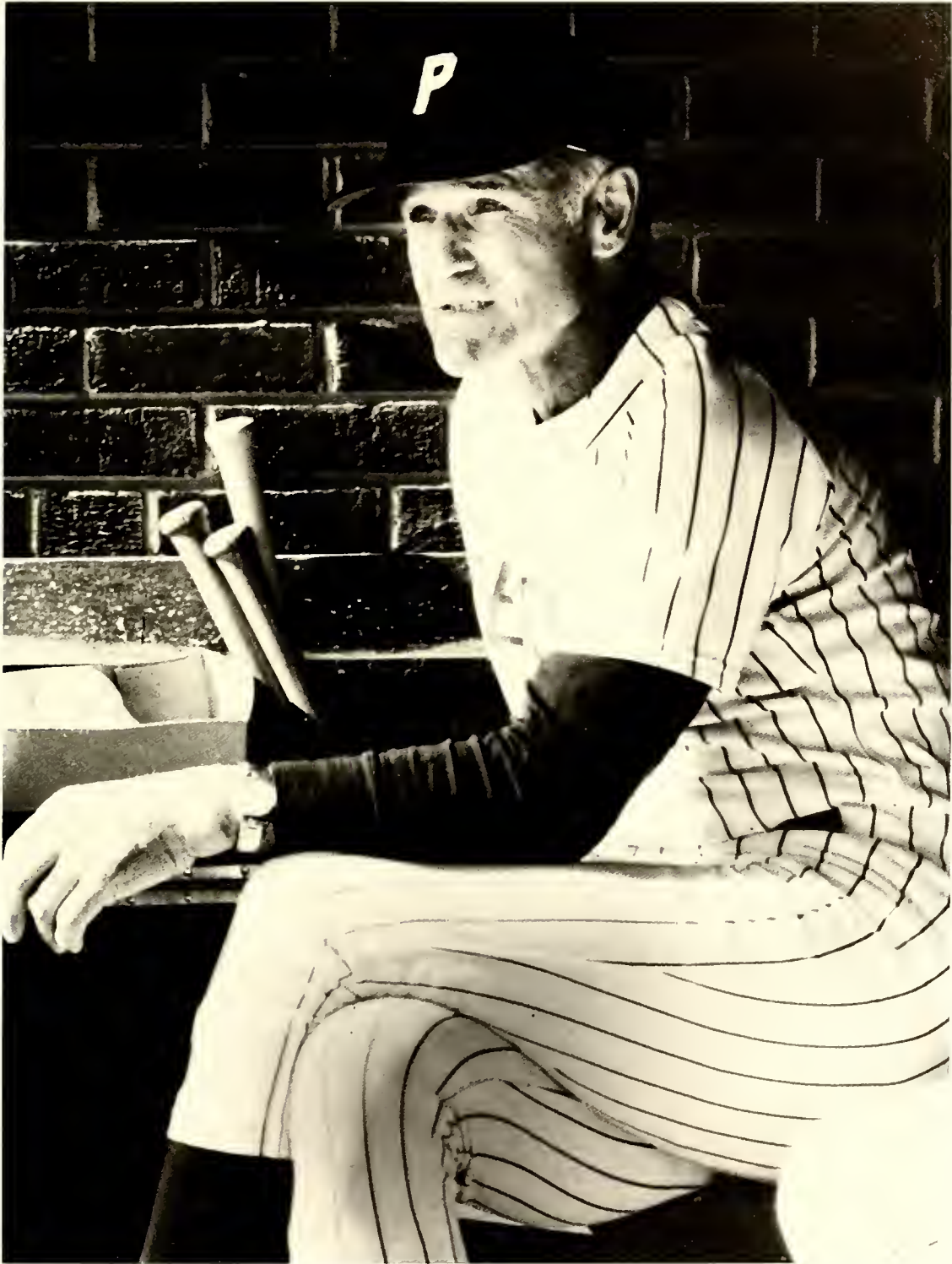



















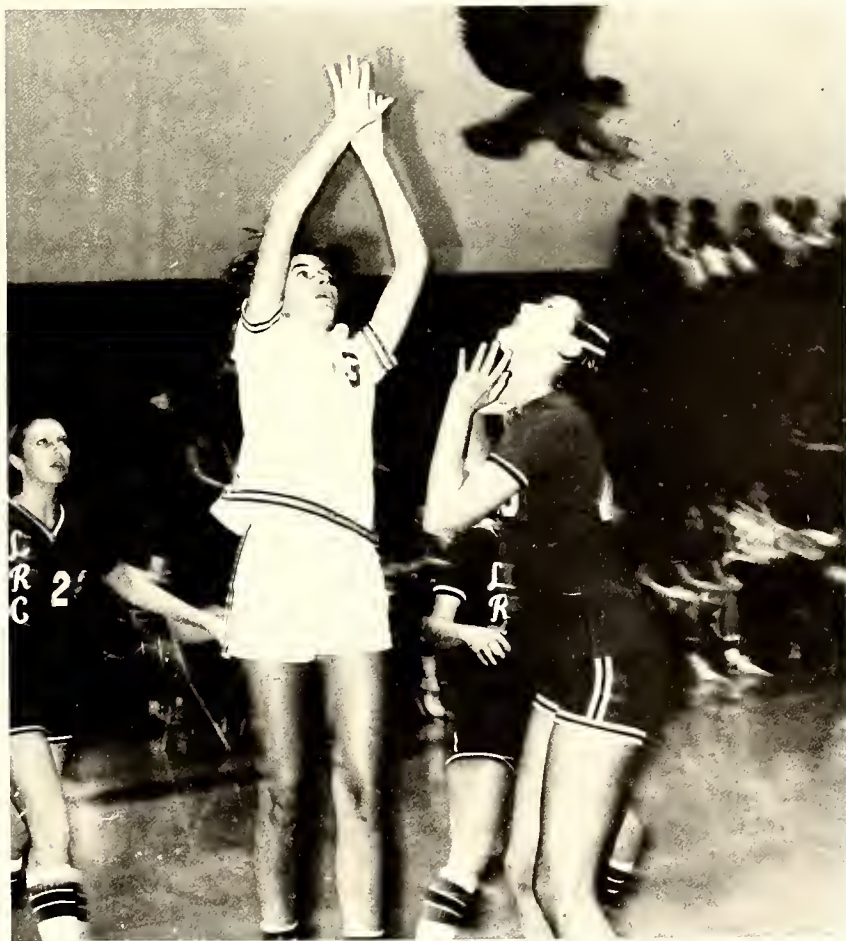















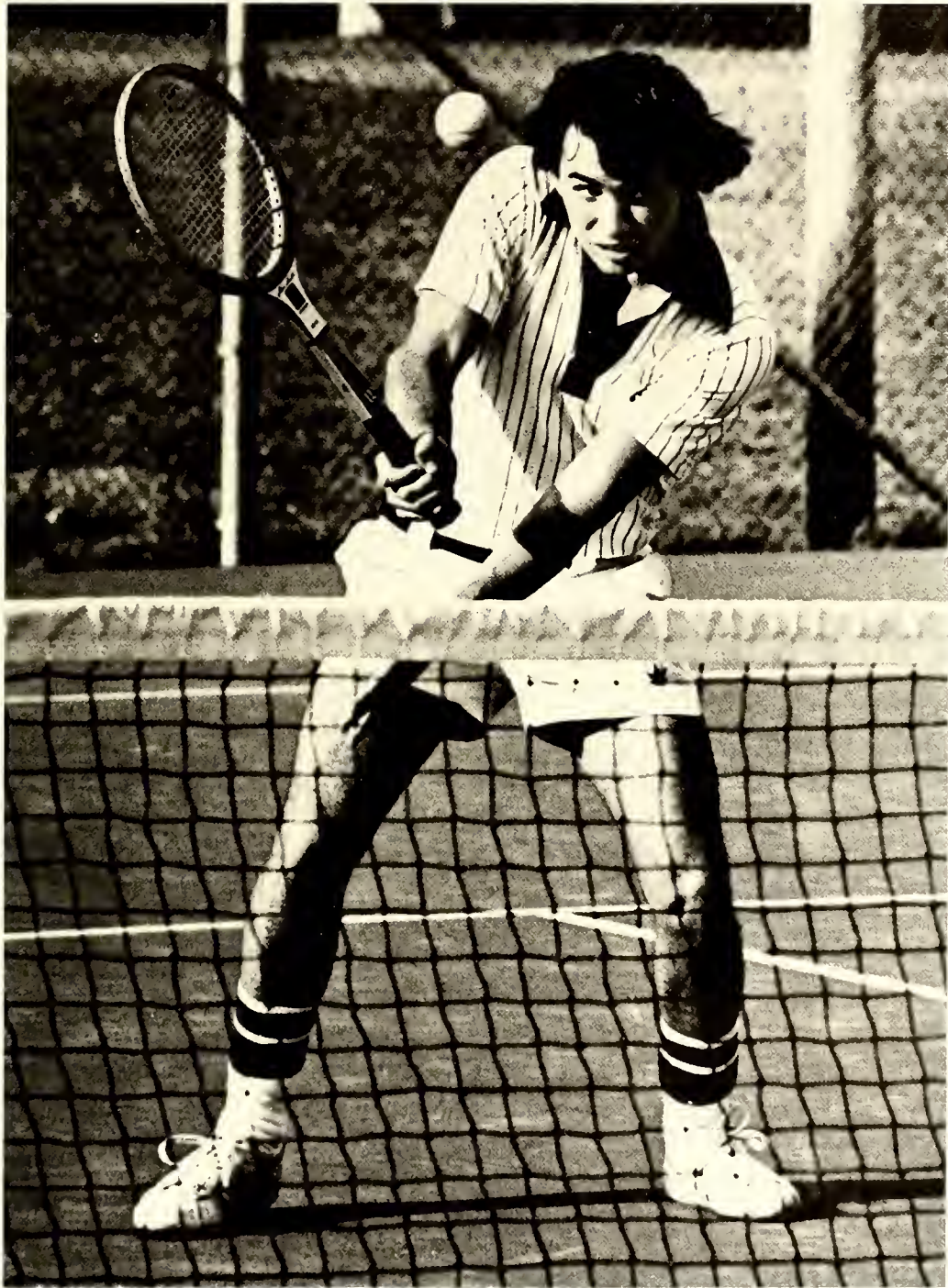









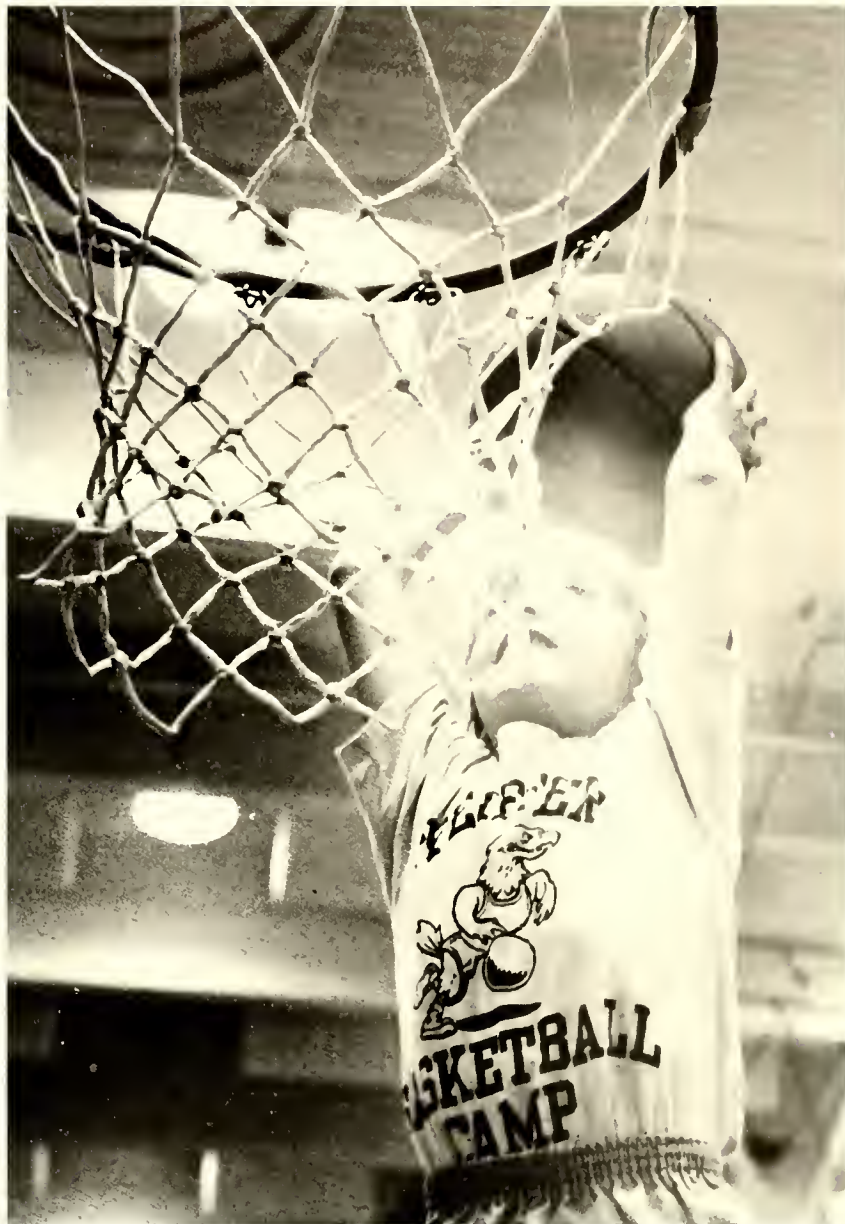





STUDENT LIFE

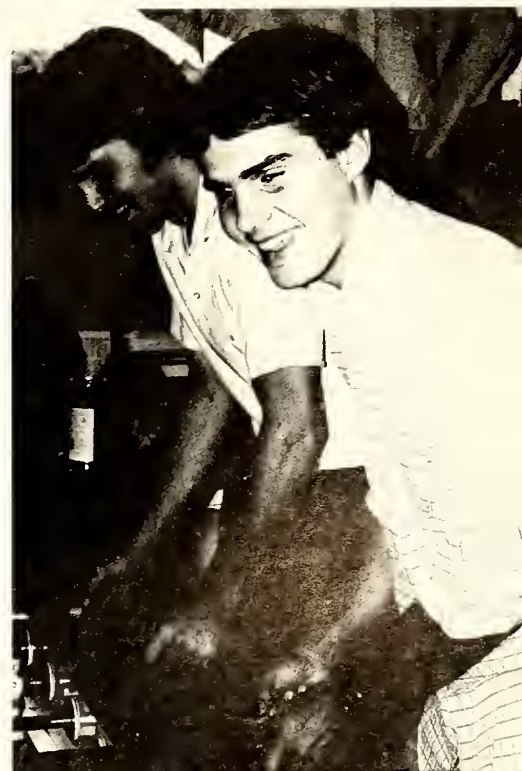





Orientation

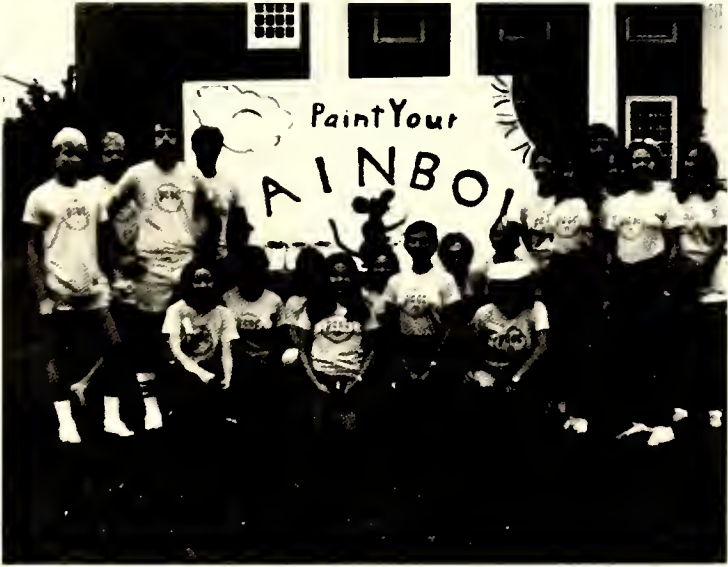



Homecoming







Homecoming





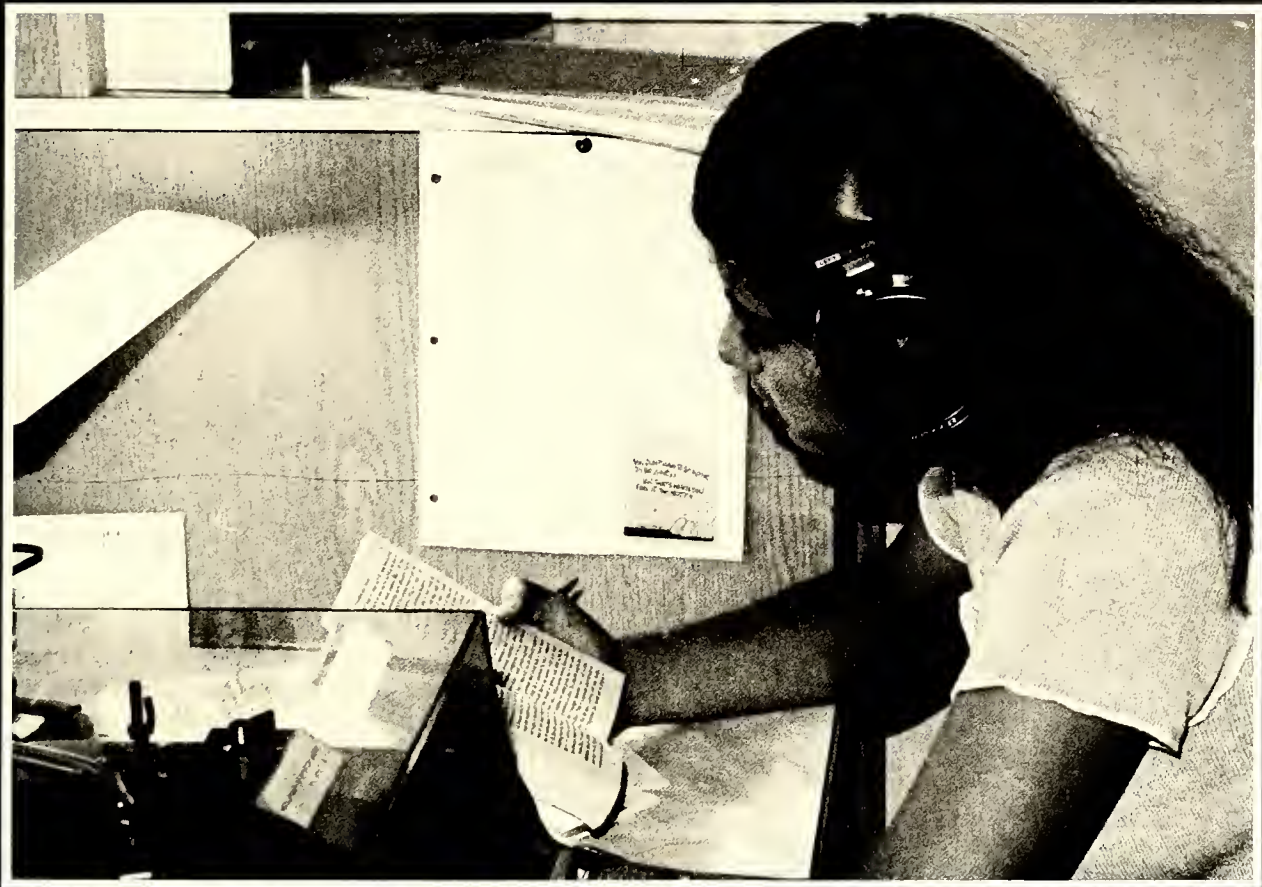

1954 175

PODDY
CRUIS

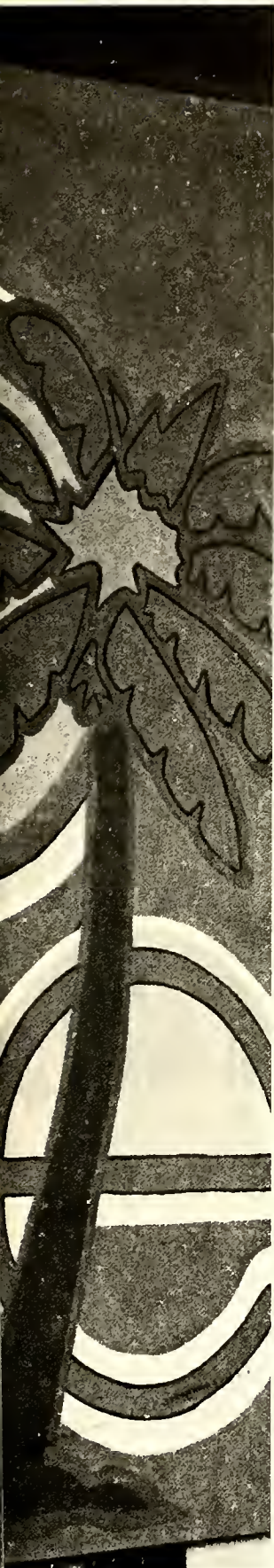

THANKS TO THE
STAFF FOR
SHOW — P. CRUISE







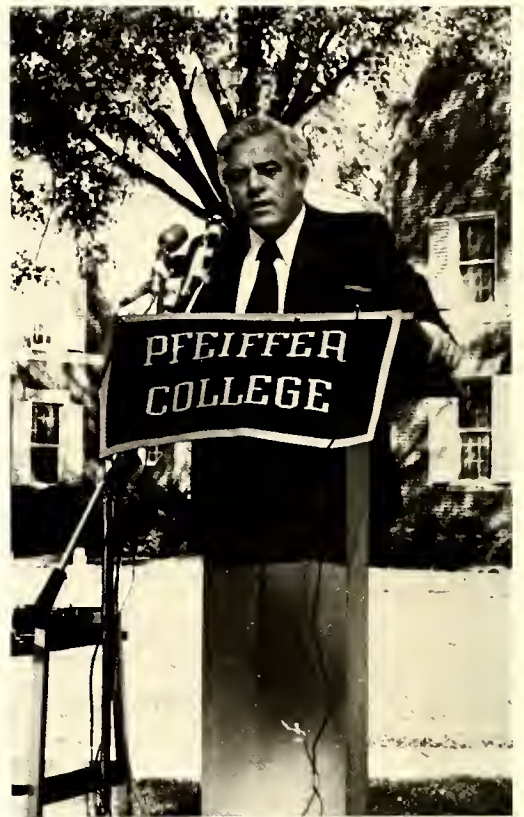

North Carolina Political Forum



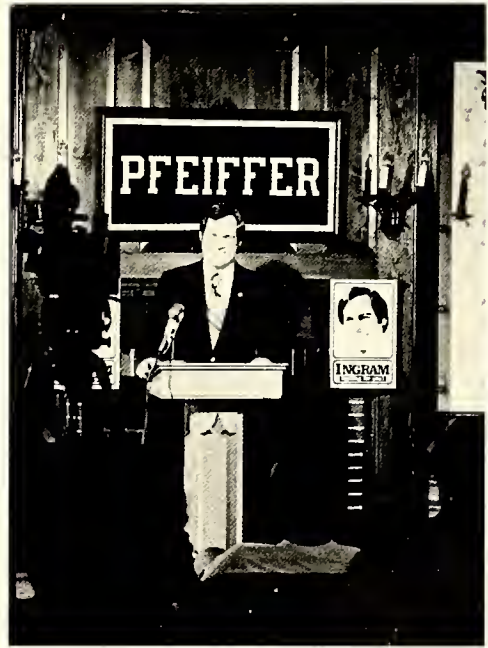

**WE DO IT
WITH A
GOAL
IN MIND**





The Infirmary



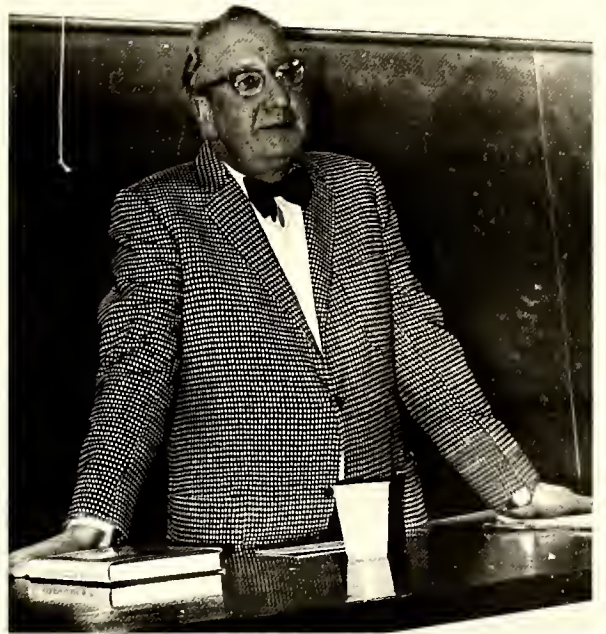



Fifties' Dance









April
Festival





April Festival









The Night Of The Iguana

by Tennessee Williams
directed and designed by James B. Wood

Cast

Pancho
Maxine Faulk
Rev. T. Lawrence Shannon
Wolfgang
Hilda
Herr Fahrenkopf
Frau Fahrenkopf
Hank
Miss Judith Fellowes
Hannah Jelkes
Charlotte Goodall
Nonno (Jonathan Coffin)
Jake Latta
Pedro

John Soud
Ginger Martin
Forrest Brown
Gus Knapp
Betsy Stewart
King Van Nostrand
Holly Rawlins
Jim Marley
Jean Jones
Mindy Noblitt
Pam Longeway
Dennis McDowell
Chuck Dionne
Jeff Hylar





CARNIVAL

Music and Lyrics by
Bob Merrill
Book by
Michael Steward

Directed and designed by
James B. Wood
Musical Director
Richard H. Brewer
Choreographer
Angie Lefler

CAST

Jacquot	King Van Nostrand
B. F. Schlegal	Gus Knapp
Roustabouts	Dennis McDowell
	Vince Lacey
	James Marley
The Incomparable Rosalie	Cindy Pribble
Maro The Magnificent	John Soud
Princess Olga	Holly Rawlins
Gladys Zuwicki	Amy Lawrence
Gloria Zuwicki	Terry Wood
Grobert	Vince Lacey
Lili Daurier	Ellen Stephenson
Paul Berthalet	Phil Howard
Dr. Glass	Peter Vroom
The Bluebird Girls	Ginger Martin
	Mindy Noblitt
	Susan Braatz
	Arlen Petrea
Carnival People	Ned Hunter
	Grace Jenkins
	Libby Lewis
	Lisa Matheson
	Scott Zeiss





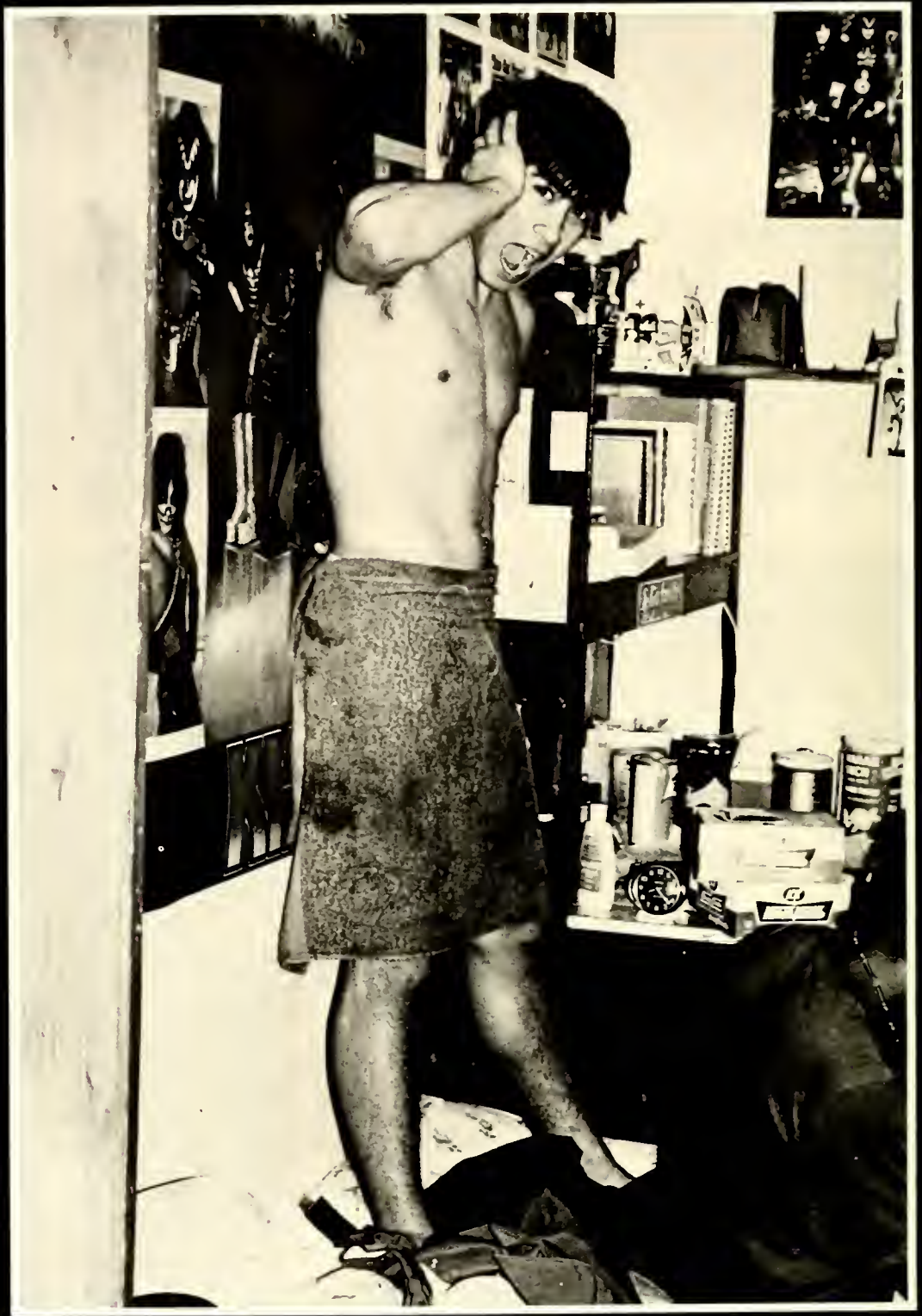





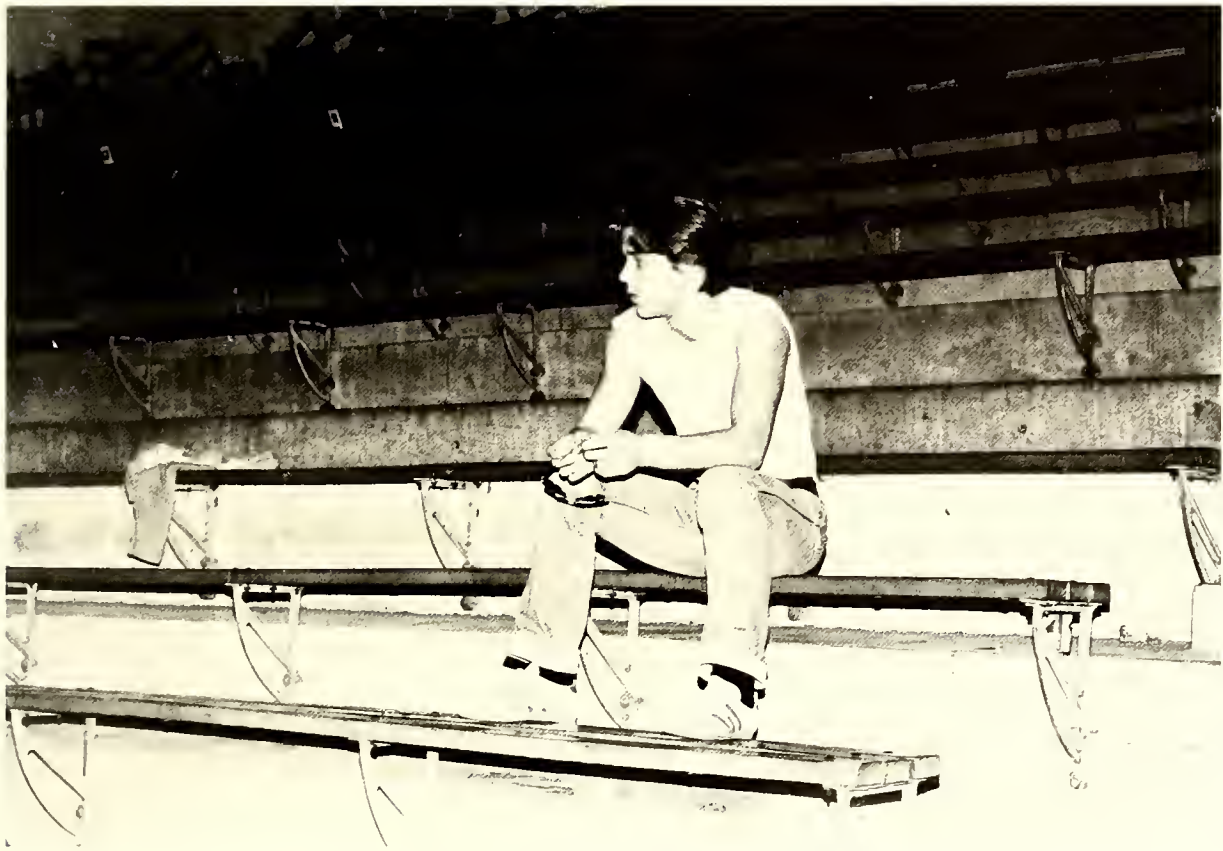



Awards Day



Graduation





UNDERCLASSMEN





Abernethy, Benny
 Adams, Lynn
 Albert, Robin
 Alhertson, Jennifer
 Allen, Joan
 Alvord, Karen
 Amos, Jerry



Anderson, Diane
 Andrews, Harry
 Appleman, Joseph
 Ashley, Randy
 Auman, Nancy
 Baker, Clifton
 Baker, Teresa



Baldwin, Juanita
 Ballard, David
 Barbee, Alice
 Barbee, Cathy
 Barbee, Jeff
 Bard, Sharon
 Barker, Jeffrey



Barnes, Joey
 Barnette, Jennifer
 Barris, Patty
 Barton, Beth
 Bass, Billy
 Bateman, Charles
 Bazinet, Kim

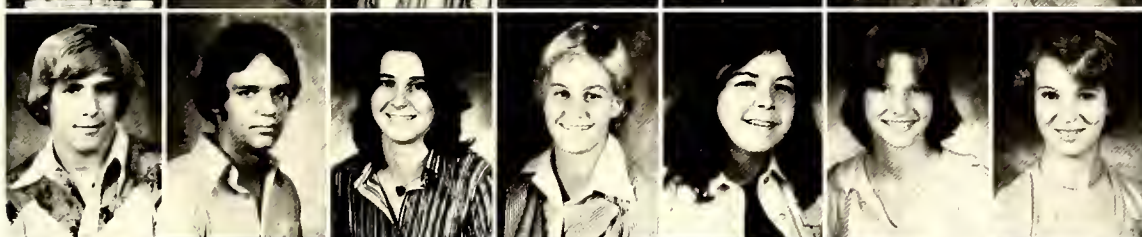

Beato, Carl
 Beatty, Steven
 Bell, Terri
 Bennett, Beth
 Billups, Mona
 Binkley, Phyllis
 Bishop, Donna



Blackburn, Guyda
 Blake, Debbie
 Blanton, Melissa
 Blanton, Rebecca
 Boles, Steve
 Bolick, Susan
 Bowden, Vickie



Bowers, Brenda
 Bowers, James
 Braatz, Susan
 Brandt, Bob
 Brinkley, Preston
 Brooks, Mark
 Brooks, Mark



Brooks, Ted
 Brown, Jama
 Brown, Lee
 Brown, Mark
 Brown, Monty
 Brown, Robert
 Brown, Sonia

Bullard, Shari
 Bunton, Adonna
 Burgess, Sherri
 Burleson, Alan
 Burleson, Barbara
 Burleson, Terry
 Burns, Robert



Burr, Susan
 Byrd, Mark
 Byrne, Gregory
 Calise, Michael
 Call, Carmen
 Campbell, Griffin
 Campbell, Melody



Carlin, William
 Carney, Paul
 Carriker, Lou
 Carson, Robin
 Cashion, Julia
 Cassady, Carolyn
 Cassady, Pam



Caterina, Nancy
 Catsam, Jean
 Chadorowski, Kathy
 Chance, Lynn
 Charette, Kathryn
 Cheilik, Alexander
 Cherry, Karol



Childers, Fenton
 Chrisco, Sandy
 Cohen, Suzanne
 Cope, Susan
 Cox, Kathy
 Craig, Ginny
 Crescente, Paul



Crockett, Cary
 Crosby, Mark
 Cross, Kim
 Crouter, June
 Crowell, Carolyn
 Curreri, Monica
 Dabbs, Becky



Davenport, Kathy
 Davis, Mike
 Davison, Helen
 Deal, Patti
 Deal, Wesley
 Decker, Jan
 Deferrari, Paul



Dempsey, Mary-Claire
 Den, Ricky
 Dionne, Charles
 Donahue, Brenda
 Doran, Carla
 Dotson, Vicky
 Dozier, K.C.





Driesler, Eric
 Drye, Kathy
 Duffield, Debbie
 Dunn, Debra
 Dunwody, David
 Dylong, Denice
 Eastwood, Betty



Edwards, Devera
 Edwards, Laura
 Edwards, Lou
 Eller, Patti
 Elliot, Bill
 Ellis, Debora
 Ellison, Ann



Epps, Michael
 Eudy, Alan
 Evans, Linda
 Evans, Wanda
 Ewing, Beth
 Faggart, Gene
 Farland, Lynn



Farlowe, Eilana
 Faulkner, Pocahontas
 Ferebee, Rick
 Feimster, Terry
 Flagg, Peter
 Floyd, Bob
 Floyd, Sandra



Ford, Constance
 Forth, Douglas
 Fouts, Paula
 Frank, Carol
 Frasier, Eric
 Frech, Debbie
 Furr, Nita



Furr, Ray
 Futrell, Mark
 Gaddy, Marsha
 Garcia, Mercedes
 Gardner, William
 Gemberling, Keith
 Glenn, Dawn



Glick, Cheryl
 Godown, David
 Goodman, Sabrina
 Goodman, Tim
 Gore, Chip
 Gore, Mark
 Green, Lisa



Greene, Carolyn
 Greene, Casey
 Greenwell, Katherine
 Guthrie, Lester
 Gynn, Connie
 Hagan, Ted
 Hahn, Karen

Hall, Wanda
 Haney, Denise
 Hardin, William
 Harrington, Charles
 Harris, Johnnie
 Harris, Julie
 Harris, Leslie



Harris, William
 Harrison, Michael
 Harwood, Dayonna
 Haunton, Patricia
 Hauser, Musetta
 Hayes, Beverly
 Hayes, Steven



Haywood, Mary
 Heaps, Wilson
 Heard, Ann
 Henderson, James
 Highsmith, Thomas
 Hill, Sharon
 Hillegass, Art



Hinch, Robert
 Hinson, Kenneth
 Hoffman, Joseph
 Hogentogler, Dave
 Hollar, Cheryl
 Hollar, Meryl
 Holloway, Dwayne



Holmes, Gwen
 Holshouser, Jody
 Honeycutt, Monty
 Honeycutt, Stan
 Hoover, Yvonne
 Howard, Kathy
 Howard, Moggie



Howe, Keith
 Huber, Dan
 Huggins, William
 Huges, Cynthia
 Huges, Douglas
 Huges, Frank
 Hunter, Debra



Hutchins, Catherine
 Hutto, Jeff
 Hyder, Karen
 Hyler, Jeff
 Jackson, Chris
 James, Nancy
 Janice, Edward

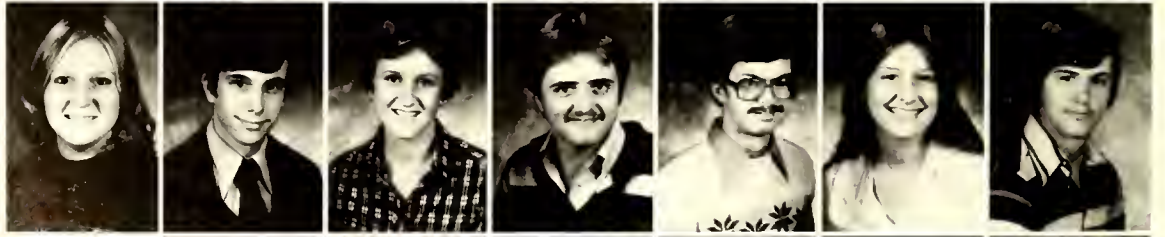

Jarrett, Joyce
 Jarvis, John
 Jenkins, Tammy
 Jernigan, Joseph
 Johnson, Alice
 Johnson, Bitt
 Johnson, Gloria





Johnson, Jennifer
 Johnson, Kim
 Johnson, Rhoda
 Johnson, Tim
 Jolly, Connie
 Jones, Cheryl
 Jones, Emily

Jones, Ronald
 Junker, Aubrey
 Junker, Gary
 Kammerer, Laura
 Karecky, Linda
 Karriker, Anna
 Kaye, Alfred

Keener, Trudy
 King, Laura
 King, Stephanie
 Kirby, Barbara
 Kivett, Carol
 Kodzai, William
 Knight, Ernie

Knowles, Mary Anne
 Knox, Russell
 Krisulewicz, John
 Kuhn, Mary
 Lacey, Vincent
 Lamb, Sandi
 Lambeth, Kimberly

Langford, Mildred
 Lanning, Janet
 Larson, Karen
 Lee, Vivanne
 Lefko, David
 LeGrys, Thomas
 Lewis, Pamela

Lewis, Vickie
 Lindquist, Debra
 Little, Larry
 Liu, Kin-Wing
 Lloyd, Jane
 Lochowski, Teresa
 Lodge, Richard

Loflin, Gale
 Logan, Derek
 Lomax, Charles
 Longeway, Pam
 Lookabill, Glynn
 Lorigan, James
 Lovette, Marie

Lowder, Karen
 Lowder, Nash
 Lowe, Thomas
 Mabry, Beth
 Mabry, Gertrude
 Macey, Sharon
 MacClelland, Nancy

Mack, Janice
 Maness, David
 Manning, Anna
 Martin, Philip
 Mason, Marilyn
 May, Wendy
 McCall, Mary



McConnell, Tina
 McDaniel, Yvette
 McDowell, Vanessa
 McGuire, David
 McKinney, James
 McKnight, Mark
 McLeod, Mary



McLester, Debra
 McLester, Joe
 Meek, Lynne
 Meiss, Joy
 Melton, Scott
 Merrill, Jane
 Merrill, Margaret



Meusel, Jerry
 Miller, Diane
 Milleson, Bart
 Millikan, Jeff
 Mills, Ellen
 Mitchell, Gary
 Moody, Douglas



Moore, Billy
 Moore, Elaine
 Moore, Judith
 Moose, Sherry
 Morris, Wendy
 Moser, Melanie
 Moucha, Laura



Myers, Kristi
 Myers, Steve
 Nance, Tammie
 Newman, John
 Newell, James
 Nguyen, Trung
 Nichols, Billie



Noblitt, Melinda
 North, Kerry
 Orman, Robert
 Osburn, Sonya
 Owen, Carla
 Panzer, Henry
 Parham, Teresa



Parker, Paul
 Parry, Betsy
 Passanante, Philip
 Paysour, Douglas
 Peed, William
 Pelura, Cindy
 Pennell, Mona





Pennell, Sara
 Perkins, Dawn
 Peters, Julie
 Petrea, Arleen
 Petrea, Crystal
 Pheagin, Timothy
 Phillips, Anna



Pickett, Sharon
 Pierce, Gloria
 Plyler, Brent
 Pollock, Steve
 Pond, Barbara
 Poovey, Gena
 Pope, Randy



Rankin, Holley
 Rankin, Phyllis
 Raper, Elizabeth
 Ratchford, David
 Reichle, Susan
 Remy, Ellen
 Richardson, Lee



Ridenhour, Jeff
 Roach, Debbie
 Roach, Steven
 Roberts, Ellen
 Roberts, Ryan
 Robertson, Barry
 Robertson, Karen



Robertson, Rosalind
 Rodrigueuz, Vivian
 Rogers, Timothy
 Romansky, Jamie
 Rothwell, Greg
 Russell, Cynthia
 Russell, Gene



Russell, George
 Russell, Walker
 Safrit, Jeff
 Salmon, Elizabeth
 Salsberry, Teresa
 Salter, Joel
 Salvia, Cheryl



Sanders, Laurie
 Sapari, Samuel
 Sasser, Jennifer
 Satterthwaite, Jane
 Saul, Cary
 Schoeske, David
 Scoggins, Nancy



Seagle, Mary Anne
 Seltzer, Greg
 Shaver, Amy
 Shaver, Deborah
 Shaver, Randy
 Sherrill, Judy
 Shoe, Suzan

Shutt, Bobby
Sides, Janice
Simpson, Robin
Singletary, Robyn
Sinks, Brian
Small, Albert
Smith, David



Smith, Jeff
Smith, Karen
Smith, Kelly
Smith, Sabrina
Smith, Sammy
Snell, Linda
Snider, Becky



Snider, Debbie
Soud, John
Stallings, Amy
Stammetti, Sue
Stanley, Evan
Stephenson, Ellen
Steward, Debbie



Steward, Gregory
Strickland, Rhonda
Stoker, Natalie
Stoner, Mickey
Streater, David
Sturgill, Joan
Sullivan, Mary



Sweat, David
Taylor, Lisa
Templeton, Barry
Terry, Pam
Tesh, Karen
Thomas, Barbara
Thomas, Cathy Sue



Thomas, Debbie
Thomason, John
Thornburg, Bess
Tindall, Fred
Tom, Jane
Tompkins, Joe
Tonnon, Robert



Toole, Randy
Tovo, Karen
Trexler, Ginger
Troutman, Keith
Tucker, Kathy
Tucker, Pam
Tucker, Larry



Tyner, Anne
Tysor, Mike
Ulissi, Lucy
Valloch, Kimberly
Vance, Douglas
Vanderburg, Angie
Vanhoj, Michael





Vaughan, Gene
 Verrelli, Donna
 Voshell, Kathryn
 VunCannon, Sondra
 Wagner, Patricia
 Walser, Marie
 Webb, Everett



Webb, Jerry
 Webster, Barbara
 Weddington, Leigh
 Welch, David
 Wenzel, Ann
 West, Mary
 Whisnant, Alfred



White, Madge
 White, Patsy
 White, Tim
 White, Tom
 Whitley, Barry
 Whitt, Sue
 Williams, David L.

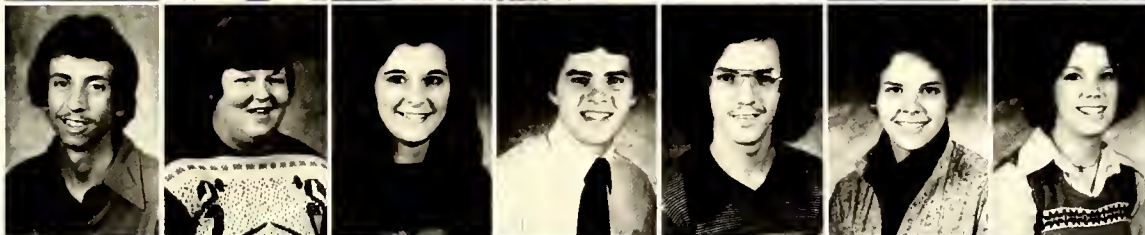

Williams, David
 Williams, Smithie
 Wilson, Glenda
 Wilson, Jerry
 Wilson, Raymond
 Winfield, Bruce
 Winslow, Ann



Wood, Dale
 Wood, Sandra
 Yarbrough, Karen
 Yates, William
 York, Jeanie
 Zayas, Frank
 Zeiss, Scott



Zitzelberger, Terry

THE SPECIAL OLYMPICS







SENIORS



Almond, Cathy Watson
Wind Ensemble, Dean's List,
Chimes Photographer, Trustee
Scholar, Arthur-Osman Scholar,
Day Student Association



Almond, Mark Ellis
Dean's List

Alspaugh, O. Dean
Wind Ensemble, Stage Band,
Concert Choir, Senate, AMS
President, Beta Theta, Dean's List,
Intramurals, C.U.B.

Austin, Sandra Lynne
Delta Sigma, 1,2 SNEA 3,4

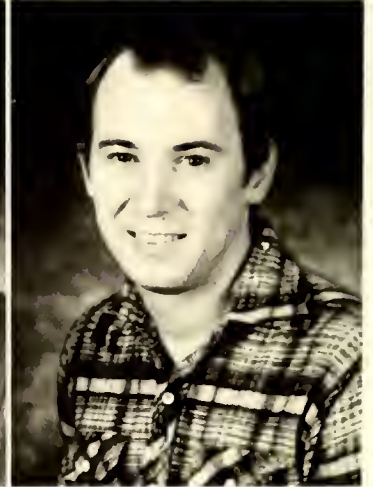

Baer, David Jakob
Intercollegiate Soccer, Dean's List,
Assistantship in Admissions, R. D.
of Penthouse in Student Center

Barnes, Robert Joe

Barringer, Archie Eugene



Beamer, Everett Archie
Baseball (varsity), Intramural
volleyball, soccer, softball,
basketball

Bergland, Margaret Ann

Biggers, Cheryl Ann
Dean's List, CEF, CEF Secretary



Blydenburgh, Lawrence Edgar
Soccer, Residence Director, C.U.B.,
Judicial Board, Intramurals, Law
Enforcement and Sociology Club

Bouboulis, Mary Beth
CEF Vice President, CLC Secretary,
Phi Delta Sigma, Lutheran Home
Ministry, Choir, Chamber Singers



Bryant, Corene Ellen
Writer for THE PFEIFFER NEWS,
Editor of THE PHOENIX

Burke, Linda Fae
Dean's List, Who's Who Committee,
Freshman Class Treasurer,
Big-Sister

Carriker, Thomas Edward
Intramural sports, Trustee
scholarship, Secretary of Vaughn

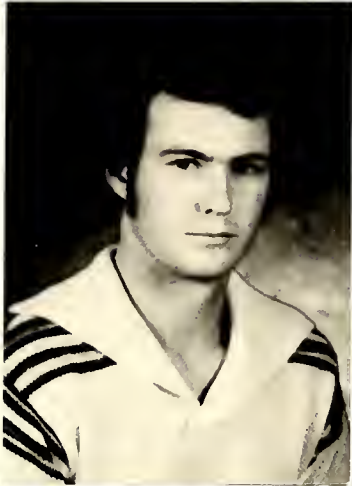

Cash, Alan Eugene
Intramurals, baseball, Trustee
Scholarship

Childers, Randy Lynn
Chapel Choir, Concert and
Symphonic Choir, MENC, Circle K,
Chamber singers

Chunn, Deborah Lynn
AWS President, Vice President,
Secretary, Counselor, Varsity Field
Hockey, Phi Delta Sigma, Dean's
List, Junior Marshall



Clodfelter, Elizabeth Ann
Fire Marshall, Dean's List

Coggin, Joyce Marie
Dean's List, Day Student
Representative on Homecoming
Court

Cooke, Connie Carolyn
Dean's List, House Council, Chapel
Choir, April Festival Committee,
Co-chairman of Trustee Tea



Compton, Patricia Adell
Swimming, tennis, volleyball, varsity
basketball

Craver, Dan Brice
Baseball, Dean's List, Board of
Appeals, Vice President Junior
Class

Crews, Amy Lynne
Phoenix, Dean's List, C.U.B.,
Homecoming Court,
Communications Council

Cuddy, Bethany Charlene
Delta Sigma

Dewey, Terrie
Basketball

Doak, Linda Susan
Intramurals, Publicity Chairman of
SGA, Dorm Counselor, Rowe,
Washington dorm resident assistant
and resident director



Doherty, Martin Anthony
Resident assistant, intramurals,
American Chemical Society
President, Freshman CHEM Award
recipient, Inductee to Phi Delta
Sigma

Donald, Karen Diane
Resident assistant, Rowe Resident
director, Rowe

Earnhardt, Sandra Renea



Elam, Joseph Morris
Student Senator, BSU Member,
Outreach chairman of BSU

Epps, Clarence Reginald
Basketball

Fallis, Robert Jackson



Farmer, Mary Elizabeth
CUB Treasurer, Newspaper
secretary, Senator, Phi Beta Chi

Felts, Gary Wayne
Baseball, AMS, Dorm president,
AMS Treasurer, Intramural softball

Fisher, Stephen David
Varsity basketball

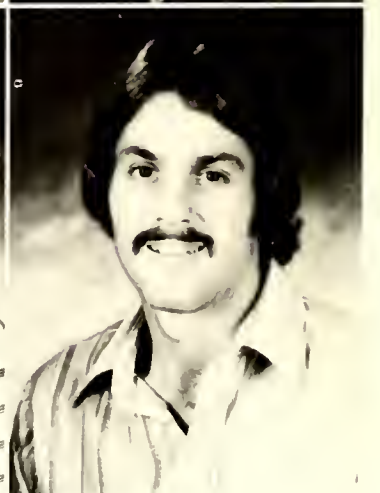

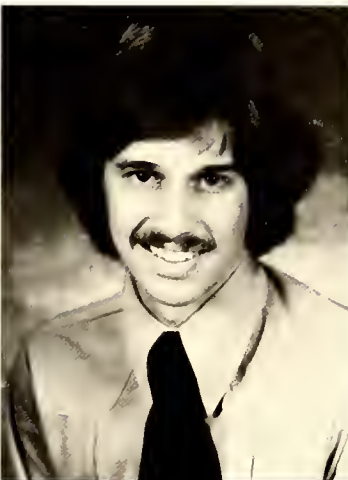

Free, Virgil Loren

Gilbert, Garry G.
J. V. Basketball

Glowacky, Mark
College Union Board



Goble, Mielia Le-Nea

Godwin, Barbara Smith

Graham, Judy Kay
SNEA Secretary



Green, Cynthia Ann

Haire, William David
Kappa Chi President, Concert
Choir, Symphonic Choir

Hardister, James Tony

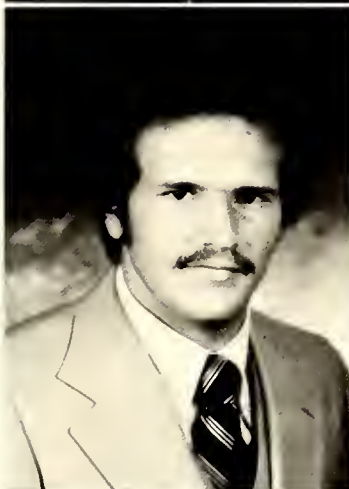

Harward, Brisco L.
Vice President of American
Chemical Society

Hathcock, Elizabeth

Hatley, Charles Warren
WSPC, CUB, Young Democrats,
Circle K

Hester, Kenneth E.
 Sophomore Class Treasurer, Dean's List, Student Leadership Committee, Homecoming committee, Orientation committee, Chapel choir

Hill, Jimmy L.

Hinson, Russell Lane
 Who's Who, Student National Education Association, Future Teacher representative



Hoffman, Laurie
 Senior class president, AWS Vice President, Order of the Sundial, Dean's List, Chief Justice of Board of Appeals, Homecoming Court

Holmes, Cathy Jane
 SNEA, Phi Alpha Theta

Holt, Patricia Kay
 Dean's List, AWS, Homecoming Committee, Trustee Scholarship, Day Student Association



Holt, Vickie Leigh
 Concert, symphonic, and chapel choir, House Council, BSU

Holyfield, Joan White
 Circle K, Soccerette, Homecoming representative

Howell, Susan Ann
 Tennis team, Women's basketball manager, Women's field hockey manager, Cafeteria committee chairman



Hunter, Edward E.
 SGA President, Sophomore Class president, Phi Delta Sigma, Junior Marshall, Dean's List, dorm counselor, weightlifting club

Jennings, Amy Starr
 CEF President, Recreation Officer, UMSM President, Wind Ensemble, Hall Counselor, Orientation Committee

Keating, Karan Marie
 Freshman sophomore, junior, and senior class Treasurer, Homecoming Court, SNEA, Senior Advisory Board

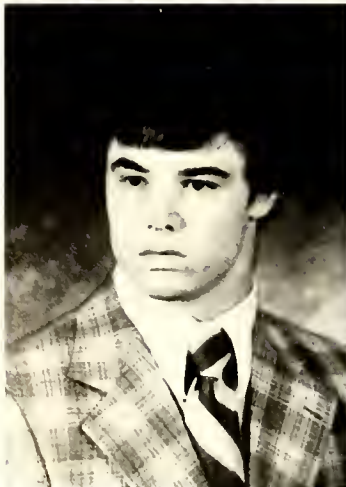



Kerr, Deborah Ann
Symphonic choir, Chapel choir,
Theodore Presser Scholarship

Kluttz, Ray Banks
Dean's List

Kwasi, Alexander Emmanuel



Lefler, Angeleah S.
SNEA, Dean's List, Marshall

Levine, Andrew S.
Varsity soccer, Athletic Policies
committee, Resident Assistant

Lookabill, Melody Jan
Concert and Symphonic choir, Wind
Ensemble, Chamber Singers, Phi
Delta Sigma, MENC President,
AGO Secretary



Love, Debbie Jean
Women's Judicial Board, Senator,
Homecoming Court, Big Sister, Day
Student Association, Chapel Choir

Luther, Norman

Martin, Ginger



Maye, John Earl
Dean's List, Chimes, ACS, Concert
Choir, Symphonic Choir, Black
Alliance

McCuiston, Athena Billings
Social Work Task Force, Chief
Justice of Judicial Board, Dean's
List

McCuiston, Barry

McCuiston, Larry Wayne
Soccer, Intramurals



McDowell, Dennis L.
WSPC, Wind Ensemble, Golden
Sounds Stage Band, Order of the
Sundial, Playmakers, Dean's List,
Rho Alpha Cast, Alpha Psi Omega
Fraternity



McLeod, Teena Lane



Middleton, Patricia L.
BSU, American Chemical Society,
Phi Delta Sigma, Marshall, Senator,
House Council, Dean's List



Morris, George Joseph
AMS House Council, Intramural
soccer, Basketball, softball



Motsinger, Jerry Wayne
Who's Who, CLC President, CLC
Vice President



Oettinger, Ruth Patricia
Tennis Team, Who's Who, Order of
the Sundial, Phi Delta Sigma,
Resident Assistant, Co-chairman of
Orientation committee



Oliphant, Jane Louise



Oliver, Bart Smith
Dean's List, Chimes Staff



Palmer, Eric



Parker, Elaine



Pribble, Cyntia Stone
Concert Choir, Chamber Singers,
Symphonic choir, Chapel Choir,
Rho Alpha, Phi Delta Sigma, Dean's
List, Marshall, Choral Union



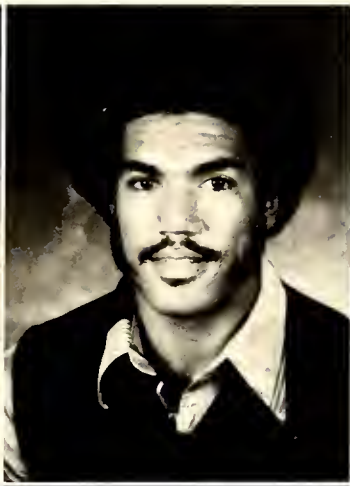

Price, Janice C.
Kappa Chi, Symphonic choir, editor
PFEIFFER NEWS, cheerleader,
intramurals

Price, Jerry Alvis
Basketball

Prince, Carron Lee
Concert choir, symphonic choir,
chamber singers, MENC



Rainey, James Waverly
Choirs, golf team, Order of the
Sundial, "Godspell", Who's Who,
Religious emphasis work, United
Methodist Scholarship

Roberts, Chris

Ross, Libby Jane
Chief Marshal, Residence Director,
Phi Delta Sigma, ICC, SNEA Vice
President and Parliamentarian,
Chairman AWS Trustee Tea



Russell, Cynthia Sue

Sargent, Angel
Rho Alpha Vice President,
Playmakers

Schminkey, Luann Marie
Senior class vice president, Order of
the Sundial, Who's Who, Varsity
swimming team, President of choral
organizations, Concert choir



Sharpe, Samuel Wesley
Denton Area ministry, Kappa Chi
Vice President, President UMSM,
Representative to CLC, Chapel
choir

Sherrill, Linda Lea
Dean's List, Women's Judicial
Board, Phi Delta Sigma, SNEA,
Circle K, Junior Marshall

Stevenson, Cindy Mault
Dorm Counselor, Homecoming
committee, April Festival
committee, Dean's List, Senator,
AWS, Who's Who, Big sister, Day
student association

Stewart, Betsy Crowell
Playmakers, College Union Board



Thomas, Cathy Rae
Varsity Field hockey, class
secretary, Chairman women's
intramurals, Dean's List, Order of
the Sundial, Homecoming queen



Thomas, Willie



Vroom, Peter K.
Chamber singers, symphonic and
concert choirs



Waller, Crystal Dawn
Order of the Sundial, Phi Delta
Sigma, Concert, chapel, and
symphonic choir, Dean's List,
Senior class secretary



Williams, Don Lynn
WSPC



Williams, Stephen Edward



Wilson, Duane





Business



Business



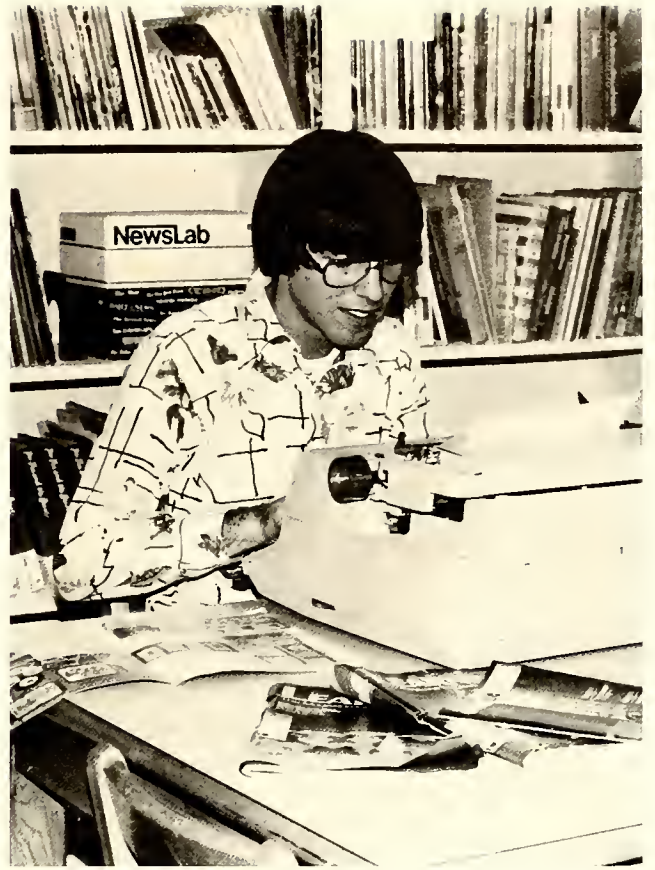

Education



Humanities







Natural Sciences





Religion and
Philosophy







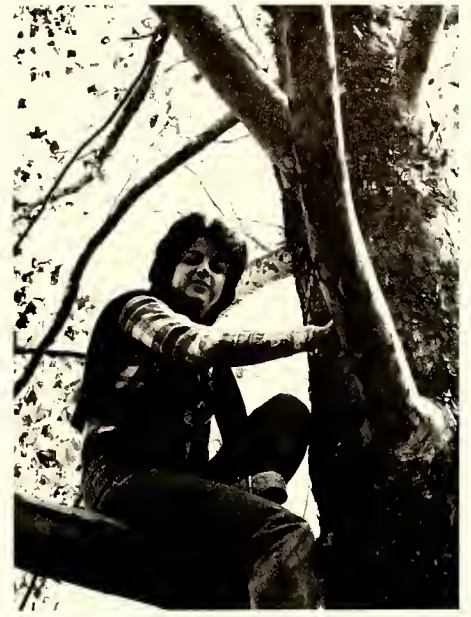

Social
Sciences









WALSWORTH
PUBLISHING
COMPANY  HERB EATON, IN
6101 Idlewild Road
Charlotte, North C
Carrolline, Mo. U.S.A.

The Pfeiffer News
Pfeiffer College, Milledale, N. Y.

The Pfeiffer News
Pfeiffer College, Misenheimer, N.C.

