





Just Another Day

CHIMES
PFEIFFER COLLEGE
MISENHEIMER
NORTH CAROLINA
VOLUME 24



At Pfeiffer

*In the beginning
we seek perfection
an error understood
Yet our faces try to show us
that there is
room for more growth
We live with one another
to learn
that life is giving
We compete with each other
to learn
that life is not always winning
Working together
we find that love
is an utmost factor
We also act
to show emotion
and to find that final feeling
We finish
as if that's all there is
deep down
we know it isn't
We lead
and learn in the process
that we can only give so much
And in our faces
we see progress
the only human must
And in the endings
we see perfection
is impossible to create
For there is always a beginning
that is there
for you to start*

Anonymous



Pfeiffer Chimes

Published by the students
of Pfeiffer College

Editorial Board:

Cat Jones, Editor-in-chief
Lucy Ulissi, Associate Editor
Doug Terry, Assistant Editor
Leslie Harris, Photography Editor
Jane Satterthwaite, Business Manager
Dr. Joe T. Echols, Advisor

Section Editors:

Charles Lomax, FACES
Pam Terry, FACES
Arlene Petrea, HOUSES
Janie Merrill, HOUSES
Diane Anderson, SPORTS
Ellen Stephenson, SPORTS
Robin Carson, PLAYS
Kathy Voshell, SENIORS
Paul DeFerrari, FACULTY, ADM., STAFF, CENTERFOLD

Staff:

Lisa Cecil
Debbie Frech
Greg Allen
Laurie Saunders
Kathy Clark
Laura Moucha

Photographers:

Jamie Romansky
Richard Lodge
Arlene Petrea
Bruce Greenwood
Fenton Childers
Sherry Foushee

Contributors:

Steve Duprey — front cover
Sharon Bard — back cover

Thanks To:

Bernie Lessard
Page Bruton
Theresa Newman
Joy Melton
Ida Mae Johnson
Daryl Hathcock
Jerry Boone
Jean Jones

Special Thanks To:

The family, for their support and blind faith.



FOREWORD

One cannot explain Pfeiffer in fifty words or less. You must see to believe. You must know to understand. You, who have taken part in Pfeiffer know what it is to laugh at idiosyncrasies that cannot be overlooked, to smile at mistakes, and to accept the imperfections of our school. There are those who will promise perfection to gullible young graduates, but we know what is here for the asking and most of us can accept it. We are a far-reaching circle, a U-turn in the rain, screeching wildly at times, spinning silently at others. Most important of all is our quiet knowledge that we are special, in our own special way.

Anonymous

BEGINNINGS

*In the beginning
we seek perfection
an error understood*

















The Pfeiffer News

Quote of the Month

The role of a college president is like planting a garden. It is to remove the weeds and to give shape to the garden.

—William West

Volume 10

Number 10, Fall 1976

SEPTEMBER 8, 1976



WEST SETS THEME

A time for evaluation,

A time for dedication,

A time for optimism

William West, new President of Pfeiffer College, outlines the college's future and the challenges of the college during his first address to the faculty and students.

While all of the constituents of the college are important, students, because of the central position they occupy, are most influential in setting the tone of the institution.

West stated that though he knew of the college's problems, he could not ignore them. He stated that in light of the greater potential and opportunities available to all those joined to Pfeiffer's present and future.

A college is at the same time both durable and fragile, and while an institution may live long after each of us has gone, for a college that the future belongs to, it is to be sure to be concerned for Pfeiffer College, the immediate years ahead can be what you and I want them to be. This college can become a center of quality what we will be. Dr. West stated.

West avoided a long overview of the college's past by observing that "We must not forget the contributions of leaders such as Harry Brubaker, Anna Cowell, Ruth Dwyer or its immediate predecessor Douglas Kent Decker."

What Pfeiffer is today is a composite of the service of these dedicated executives of different

STUDENT DEVELOPMENT CENTER SPONSORS REGIONAL WORKSHOP ON LEADERSHIP SKILLS

DO NOT HUMP

BULLETINS • BULLETINS • BULLETINS

FOR A List
of students who
did not make Dean's
List, please check
with the registrar.

There will be a non-Dean's-List
Banquet Sept. 18 in the
basement of Plyler Dorm.

BYOB

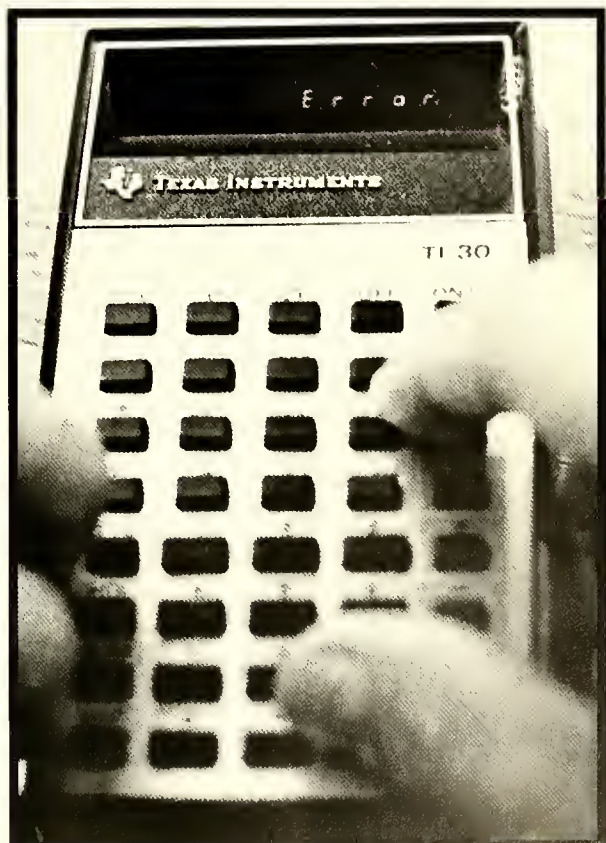





FACES

*Yet our faces try to show us
that there is
room for more growth*











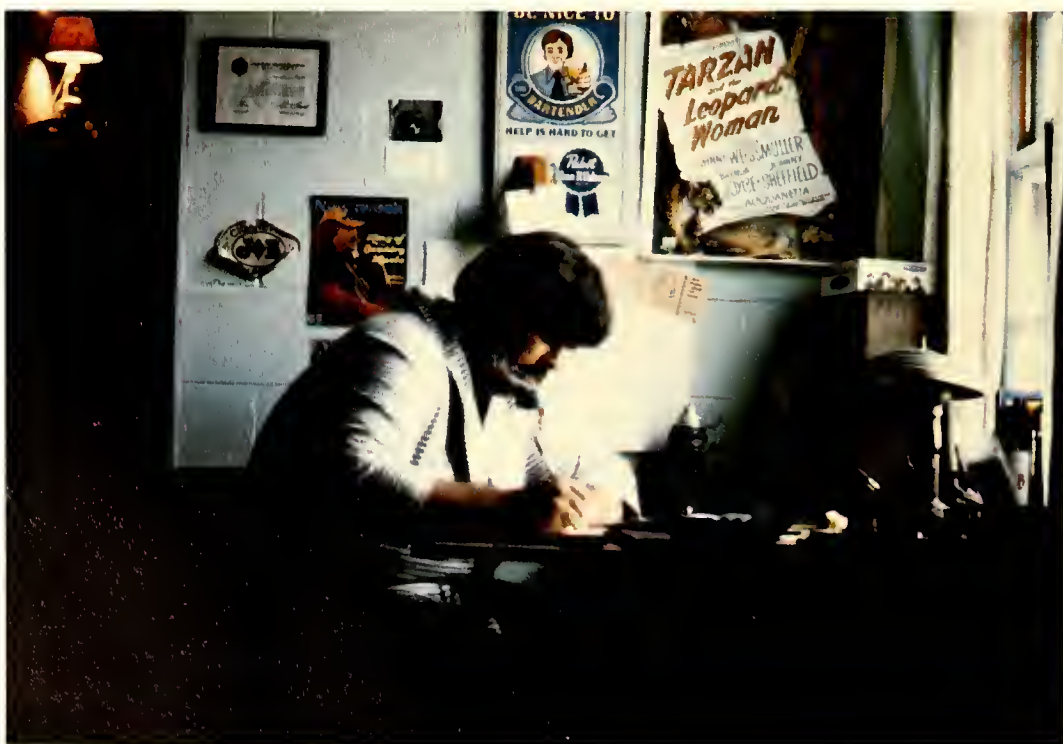



ride them high, those waves, simon says
sunlit dolphins curl up and over
sew up the seas, while we watch
simon says sit and listen
simon says says

Enough of that talk, the king said to his son. Songs get you nowhere in the real world. And the brightly colored palace guards threw Prince out the window. Brightly colored handkerchiefs waved down at him while "we love you" was chanted from farther and farther away. Prince, gazing around him, spat on the ground, because he was scared.

But that story makes no sense, I said to simon says. We are not songs.

And he is not a story, simon says said.

Prince turned and walked as is usual, over and under hills and mountains and rivers and seas, etc. The difference in this case was that this Prince felt pain, and he wanted to know when he could go home. In and out of the usual adventures with princesses, three wishes, flying, and talking cats — very interesting, but Prince could find no real meaning in it all.

simon says closed the book.

Is that all? I was surprised.

It's an old story, the kind everyone knows but nobody tells.

simon says tells me to choose, in a certain order, acceptable options, right in a row, right down the line, and grabs my root-of-all-evil away to himself all the while, as fast as he can. simon says has a bad reputation and insists on my acting like a grownup while treating me like a child. simon says has many faces — a hard-to-accept but true fact that is often forgotten. But, if I listen very very carefully, he tells me stories that let slip secrets.

What happened to Prince?

Why do you expect me to know? simon says returned.

You're the storyteller, aren't you?

Sometimes I am, simon says confessed, but sometimes I'm not and the story tells me.

When The Prince told his father he wanted to work in the dirt, the King laughed. My son the farmer, a prince of the Realms! But Prince had been booted out very suddenly into a world full of princes.

And what is wrong with a little dirt?

We live on dirt, simon says reflected. We breathe dust that is dirt, we eat food from dirt, and our loveliest scenery is not more than dirt piled on dirt. Learn to live with it.

Prince wandered around in all this dirt highly depressed Life was

full of dirt, he contemplated, but it's not much fun, except every once and a while.

He had learned from the seventh — or was it the eighth? — talking fox he'd met that once he decided on a course of action and went for it, he would forget all about being lonely and lost. (This is quite true, never be still or you will remember again.) But Prince didn't know what he wanted to decide, etc., etc., so he went from elf to elf, hoping to find a magic kingdom whose golden glow was not accompanied by an enormous electric bill ...

I was scribbling hard, trying to copy all this down, certain that there was great knowledge in it for me. After all, simon says had age and a position of authority to prove he knew something.

simon says laughed very hard at me. Then he cried into his hands.

Not until an evil magician captured Prince and forced him to sit by himself for years upon years in the usual, but extremely unpleasant, moldy dungeon, was Prince any semblance of content. To keep from losing his sanity (bad form in any fairy tale) Prince was forced to think. So he thought.

When finally free, Prince was an older man. Was it the years of thinking that aged him?

The book had long ago feathered away to gray ashes while simon says told the story from memory.

Is that all? I asked when he stopped.

What else do you need to know?

That's a terrible story! Princes always know what they have to do. They go out and become heroes.

simon says wouldn't look at me, but sighed.

In every fairy tale, the manchild or the womanchild who sets out does merely that. He sets out. He follows where his roads lead, makes his decisions according to the circumstances that come up, and just tries to do the best he—

You talk in worn out rhythms. What about the happily ever after past?

It's an old story, simon says told me sadly. There are no new things I can tell you.

Sea tides of the shore we sat on came in and went out, over and over again, never, never ceasing. Our strong hot fire licked itself more and more feebly.

You just have to get straight in your mind: some things are done already and are as they are, some things are up to you.

I stared around. Dark rags of clouds waved above me while the wind blew them farther and farther away.

It only looks black because you're in the dark, it's nighttime, simon says comforted. Really, there's a lot of bright colors here.

I spat on the ground.

Nancy James



Nancy James







Homecoming Parade





Homecoming Queen Joannie Sheehan escorted by Coleman Breland.

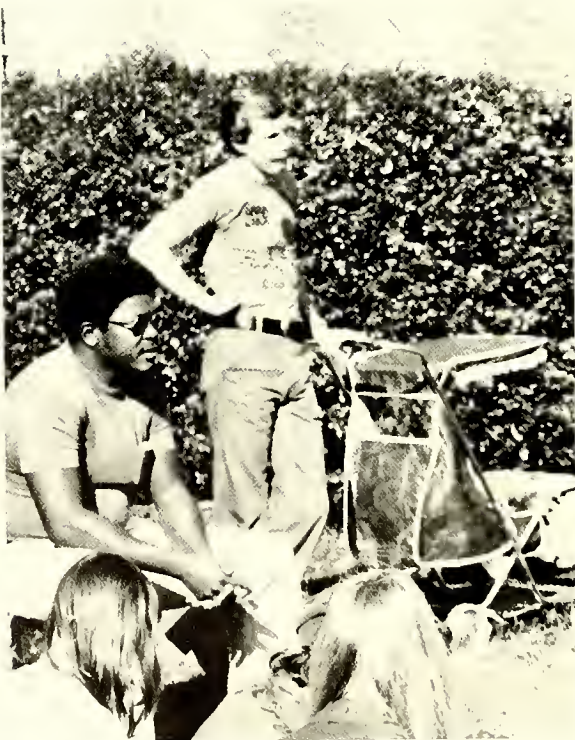



★ORIENTATION★ 1978★

December, 1978

Misenheimer is many things to many people. To me, it has been a home for six years. I came to Pfeiffer way back in August of 1973. Back then a load of wash was a quarter and open dorms was supposed to mean leaving your door ajar when you had visitors. I have seen a lot of changes in those six years, and now as I look towards graduation with anticipation, I have many fond remembrances.

Being a "Yankee" it took me a while to get used to southern accents, blackeyed peas and grits. What didn't take any time getting used to was the friendliness and genuine warmth so many people showed me. I was also quickly warmed by the climate and the beauty of both the campus and the state. The beauty of Pfeiffer in the spring, the chapel spire rising above campus and the sun setting down the "tracks" will always be in my memory. As I leave I will also take with me thoughts of the lake, with its hungry ducks, and the rare beauty of Pfeiffer under a blanket of snow. It is easy to lose the character of the campus in the tensions of exams, term papers and living in the dorm but the beauty is always out there. It takes just a moment to see it.

As a student, I didn't learn as much through class lecture as I did through living among people in a dorm and as having discussions on all subjects with all types of people. Pfeiffer broadened my horizons on people and the world. It is where I learned to love and share in friendship.

Pfeiffer is far from perfect. I remember many times of discouragement trying to make it a better place. But in six years and through many people, I have developed a love for this campus that will always be with me. I can look to May with anticipation but also with some sadness, for a part of me will always be in Misenheimer.

Thank you . . .

Steve Duprey



Steve Duprey



Class of '64 Reunion





HOUSES

*We live with one another
to learn
that life is giving*







James

Plyler





Merner





Hall



WOOTEN





Delta House



"What dorm are you in?"
 "Ervin."
 "Oh my God . . ."
 "It's not as bad as everybody claims."
 "I've never heard anything good."
 "You've never lived there either."
 "Oh."
 "There's a lot of good people there."
 "Oh."
 "What dorm are you in?"
 "Washington."
 "Oh my God . . ."







Cline





Kluft





Rowe

Vaughn





Beverage Dept.







Washington

Foote





Cline

Ellen Mills
Joy Fisher
Myra Steele
Debbie Roach
Susan Burr
Mary Anne Seagle
June Crowder
Vivianne Lee
Lenrae Weaver
Sherry Foushee
Lou Ann Edwards
Becky Snider
Debbie Snider
Vicky Dotson
Libby Lewis
Mary Kuhn
Adonna Bunton
Leslie Diller
Vickie Bowden
Sabrina Goodman
Cathy Hutchins
Kathy Voshell
Jennifer Johnson
Sherry Moose
Pam Lewis
Debbie Taylor
Carol Frank
Holley Rankin
Beverly Hayes
Karen Alvord
Ellen Stockman
Tina McConnell
Glenda Wilson
Shelly Hamill
Kim Cross
Becky Dabbs
Patty Johnson
Winky Miller
Belinda Hiatt
Ellen Remy
Pam Terry
Beth Raper
Laura King
Beth Bennett
Grace Jenkins
Carolyn Cassidy
Sandy Chrisco
Nancy McDade

Ervin

Craig Nilsson
Dave Cunningham
Stan Ashley
Pat Garrahan
Tom Anthony
Marty Evans
Nelson Whisnant
Mike Tysor
Mike DeGanhal
Lee Brown
Ralph Rotando
Terry Feimster
Scott Sweat
Tim Johnson

Ervin

Mickey Stoner
Mike Davis
Clayton Edwards
Kurt Bergland
Derek Logan
Bob Orman
Cary Crockett
David Williams
Jack McArdle
Mark Sheffler
Jeff Pegram
Bob Cuthbertson
Gene Russell
Steve Myers
Tony Polcari
Doug Forth
Charles Lomax
Doug Terry
Barry Hentnik
Terry Sirdevan
Jim Waugh
Tom Meyers
Paul Carney
Charles Harrington
Greg Rothwell
Joe Hickman
Alex Cheilik
Jerry Amos
Paul Gelinas
Bill Elliot
Steve Hayes
John Crowe
Joe Appleman
Joe Panichello
Jeff Crosby
Dave Schoepske
Robbie Church
Ted Hager
Bonner Thomason
Ricky Brown
Mark Kaylor
Tony Ball
Kevin Gaetano
Bob Campbell
Frank Poolos
Billy Bass
Bob Shutt
Jim VanHoy
Brian Jefferies
Dave Dunwoody
Billy Moore
Roger Armstrong
Bob Tonnon
Rick Settler
Vince Lacey
David Dellinger
Bruce Greenwood
Jerry Meusel
Chuck Feezor
K. C. Dozier
Robert Hinch
Kevin Biglin
Greg Byrne
Mike Gourley
Giff Campbell
Cary Saul
Mark McKnight
Kerry North
Ricky Oen
Ken Konschak

Ervin

Jeff Millikan
Alan Eudy
Mark Brooks
Mike Biglin
David Harris
Louis Crosby
Henry Panzer
Harvey Roach

Foote

Fenton Childers
Scott Moss
Phillip Rector
Robby Reitzel
Allen Holton
Dale Houston
Dwayne Grant
Lester Weekley
Mike Dissek
John Hunter
Jeff Elliott
Ricardo Hernandez
James Henderson
David Williams
Donald Coggins
Jeff Gore
Tom Beall
Eric Johnson
Doug Berry
Westley Herron
Joe Liles
Jason Burrill
Julius Johnson
Joe Armstrong
Kenny Campbell
Zollie Smith
Dick Sartin
Joey Barnes
David Maness
Harry Andrews
Doug Paysour
Mark Cantatore
Mike Frisch
Horace Fauntleroy
Gerald McPhail
Al Searles
Tim Slisky
Greg Allen
Bill McRee
Kevin Evans
Richard Stephan
Sam Bonaccorso
John Wittig
Jeff Teal
Larry Little
Dale Wood
Mike Bauk
Clarke Harbold
Scott Ireland
Steve Wells
John Heath
Max Kimel
Paul Meeks
Ronnie Moffit
Christopher Nguti

Foote

Brad Ricketts
Cary Hunter
Marty Lowder
Chuck Smith
John Costello
Emmanuel Gyamfi

James

Kathy Quick
Monica Curreri
Holly Rawlins
Jennifer Sasser
Carla Doran
Teresa Gaither
Margaret Howard
Donna Linn
Juanita Baldwin
Melanie Moser
Debra Lindquist
Joan Lynch
Rhoda Johnson
Sabrina Smith
Deborah Frech
Laura Moucha
Dawn Perkins
Kim Johnson
Patsy Jo White
Amy Stallings

Kluft

Alan Burleson
Tommy Manning
Paul Deferrari
Reggie Thomas
Steve Weaver
Perry Burleson
Terry Burleson
Bob Floyd
James Eads
Keith Almond
Mike Epps
Kim Bryant
Jerry Price
Danny Alexander
Rodney Webb
Tim Byerly
Tony Alexander
Gus Knapp
Robert Kelly
Herb Bynam
Craig Seybold
Ken Horton
John Laney
Phil Greene
Tony Drayton
John Soud
Ken Kilby
Mike Kilby
Bob Earnhardt
John Frye

Kluft

Jeff Barker
Blake Crowe
Joe Tompkins
Tim White
David Streater
Terry Zitzelberger
Bill Peed
James Thacker
Luther Guthrie
George Russell
Jerry Kerlee
King Van Nostrand
Doug Vance
Bob Barnes

Merner

Susan Riechle
Angie Vanderburg
Sharon Bard
Barbara Thomas
Melody Campbell
Julie Harris
Donna Sue McCrary
Melissa Blanton
Leigh Weddington
Ann Fuller
Mary Haywood
Emily Jones
Kim Bazinet
Jody Holshouser
Marilyn Mason
Liz Fincher
Sandra Wood
Donna Bishop
Janice Mack
Jan Decker
Judy Sherrill
Anita Hyder
Elizabeth Mabry
Pokie Faulkner
Carolyn Greene
Guyda Blackburn
Karen Yarbrough
Laura Kammerer
Sharon Macey
Beth Ewing
Robin Carson
Ellen Stephenson
Joy Meiss
Marie Walser
Barbara Kirby
Vivian Rodriguez
Susan Allen
Sharon Hill
Greta Fisher
Debbie Thomas
Terri Bell
Lou Hauser
Robin Albert
Kay Hughes
Joannie Sheehan
Linda Karecky
Carla Owen
Teresa Parkham
Denice Klug

Memer

Karen Elliot
Roslyn Branhan
Ann Heard
Frances Dyson
Karen Tove
Margaret White
Wanda Evans
Betty Eastwood
Karen Robertson
Jane Merrill
Arleen Petrea
Jama Brown
Kathy Tucker
Elizabeth Mabry
Sharon Miller
Leslie Harris
Kathy Drye
Diane Faggart
Debbie Hunter
Marsha Sherman
Ann Winslow
Cheryl Jones
Debbie Heimiller
Dana Rader
Shari Bullard
Tammie Nance
Mary-Claire Dempsey
Jamie Romansky
Pam Cassidy
Marvie Lovette
Sharon Pickett
Yvonne Hoover
Dawn Harwood
Wendy Morris
Ellen Tolman
Marilyn Freeman
Penny Morris
Mary Jane Welch
Tracy Bedwell
Denice Haney
Julia Cashion
Kathy Davenport
Paula Fouts
Robyn Singletary
Kimberly Lambeth
Vanessa McDowell
Cheryl Salvia
Margaret Merrill
Lynn Adams
Cheryl Glick
Lynn Farland
Karan Smith

Plyler

Phil Howard
 Gary Junker
 Steve Hickey
 Kitchell Snow
 Nicky Seagle
 Michael Van Nordall
 Lindy Lindberg
 Marty Partee
 Matt Ransom
 Mike Federline
 Don Corpening
 Tommy Earnhardt
 Melvin Morrison
 Dwight Hall
 Ed Kammerer
 Mike Wilkinson
 Phillip Passanante
 Ellis Smith
 Jeff Jessup
 Frank Tramontalis
 Rick Glackin
 Hanes Hays
 Lionel Spencer
 Carl Church
 Bryan Turner
 James Akers
 Roberto Deta
 Bob LeMassena
 Joe Rhile
 Dan Bennett
 Sean Kelly
 Philip Barber
 Ralph Iannone
 Samuel Crabtree
 Stan Register
 Marion "Pooh" Johnson
 Chip Lambert
 Mike Sherwood
 David Waterhouse
 Frank Russell
 Bill Robino
 Steve Koon
 Mike Settle
 David Elzey
 Eric Winchester
 Tim Lovelace
 Dana McKim
 Ronald Clark
 Kerry Hauser
 Alan Coley
 Dan Lytwyner
 Rick Barab
 Dorco Reynolds
 Steve Duprey
 Tim Rogers

Rowe

Livia Adams
 Terri Adcock
 Linda Atkins
 Tanya Atkinson
 Nancy Auman
 Vickie Bailey
 Beth Barton
 Susan Birmingham

Rowe

Nita Blackney
 Rita Blackney
 Karen Bland
 Becky Blanton
 Sandy Booth
 Krista Burrage
 Sallie Burton
 Liz Bush
 Lisa Carriker
 Sandy Carswell
 Lisa Cecil
 Lynne Chapman
 Kathy Clark
 Pat Cline
 Candi Cocco
 Jan Cooper
 Ginny Craig
 Donna Creech
 Cherie Damron
 Helen Davison
 Dee Dee DeMartin
 Mary Dowd
 Bonnie Doyle
 Debbie Duffield
 Nedra Dula
 Karol Lynn Eckel
 DeVera Edwards
 Beth Ensley
 Linda Evans
 Kim Faulkner
 Paula Feimster
 Kim Fey
 Becky George
 Dawn Glenn
 Maria Gonzales
 Jennifer Griffin
 Marsha Haddock
 Charlotte Hale
 Debbie Hamilton
 Jo-Amber Haskins
 Maureen Hazelworth
 Janice Hinchey
 Gay Hutchinson
 Debbie Ingle
 Denise Jack
 Kit Jenkins
 Connie Jolly
 Hollis Kelly
 Prudence Kennedy
 Parvaneh Khorsand
 Cathy King
 Alyson Kirk
 Jane Krause
 Andrea LaLand
 Nash Lowder
 Kim Mattox
 Yvette McDaniel
 Stephanie McKnight
 Lynne Meek
 Dianne Messick
 Melissa Miller
 Rachael Miller
 Maureen Mooradian
 Clara Moore
 Christina Morgan
 Margaret Murphy
 Fran Nance
 Kathy Nantz
 Sue Palmisciano
 Tammy Park

Rowe

Nancy Parker
 Rebecca Peck
 Dianne Phillips
 Gloria Pierce
 Gena Poovey
 Gisele Price
 Jill Pritchard
 Gail Ritzert
 Melanie Ross
 Debbie Rudisill
 Kande Ryan
 Janet Sale
 Dianne Saunders
 Laurie Sanders
 Stephanie Sherrill
 Cindy Shumate
 Robin Smelter
 Laurie Smith
 Monica Smith
 Beverly Strickland
 Daryl Strickland
 Wendy Strickland
 Leta Suddetz
 Beth Taylor
 Lynne Terry
 Kathy Tilton
 Laura Tomlinson
 Judy Trevehan
 Patti Troxler
 Kim Valloch
 Kathie Vaughn
 Mary West
 Jean Whitehouse
 Connie Widenhouse
 Kathy Wiley
 Tammy Willis
 Cam Winfield
 Barbara Wise
 Jill Wood
 Lynn Yarborough
 Patti Morris

Vaughn

Ernie McAlister
 Grover Rivens
 Walker Russell
 Kevin Murphy
 Darrel Hathcock
 Rick Hough
 Sammy Smith
 Gene Heavner
 Benny Abernathy
 Jeff Hylar
 Scott Melton
 Randy Ashley
 Mike Horai
 Waverly Rainey
 Tom Smith
 Mark Futrell
 Steve Whitley
 Tony George
 Jeff Hutto
 Greg Seltzer
 Paul Parker
 Doug Moody
 Byron Sherman

Vaughn

Al Carlin
Gene Vaughn
Richard Lodge
Joe McLester
Sid Huggins
David Godown
Dan Huber
Monty Brown
Tom LeGrys
Dan Sellers
Forrest Brown
Paul Crescente
Al Kaye
Mark Byrd
Eric Frasier
Roger Utley
Eric Driesler
Mike Harrison
Bill Borden
Larry Cartner
Doug Phillips
Jerry Webb
Everette Webb
Aubrey Junker
Barry Roberson
Chip Gore
Tim Parker
John Carver
David Jarrett
Peter Vroom
Lee Richardson
Gary Mitchell
Roger Gompers
Keith Newell
Randy Toole
Brian Sinks
Eddie Bonner
Dwight Weddington
Glenn Lookabill
Wesley Deal
Jon Miller
Bill Gardner
James Howe
Jeff Barbee
Tommy Lui
Leonard Fairley
Scott Zeiss
Charles Bateman
James Brown
Tom Lowe
Tendai Kodzai
Pete Flagg
Joey Hoffman
Steve Adams
Steve Pollock
Randy Shaver
Jimmy Gulledge
Coleman Breland
Barry Templeton
Greg Stewart
Gary Felts
Chuck Nichols
Bart Milleson
Ronald Jones
Chuck Dionne
Larry Turner
Evan Stanley
Willie Kodzai
Ed Janice
Trung Nguyen

Washington

Ricky Fite

Washington

Susan Cope
Marsha Gaddy
Debra Blake
Robin Simpson
Patti Haunton
Jane Satterthwaite
Joyce Jarrett
Patti Eller
Jennifer Albertson
Diane Anderson
Sylvia Lazenby
Anna Karriker
Sue Whitt
Karen Tesh
Nita Furr
Patti Deal
Kim Dudney
Bess Thornburg
Cathy Thomas
Druanne Langford
Debbie Ellis
Kathy Chodorowski
Anne Fitzpatrick
Cathy Copas
Nancy Scoggins
Kathy Charette
Cathy Barbee
Rozi Robertson
Nancy Caterina
Connie Ford
Crystal Petrea
Barbara Burleson
Jean Catsam
Phyllis Binkley
Vickie Lewis
Cathy Paden
Cat Jones
Anna Manning
Deede Dunn
Mona Pennell
Lisa Taylor
Eilana Farlowe
Lynn Williams
Julie Hart
Cheryl Swanfeldt
Rhonda Strickland
Trudy Keener
Alice Johnson
Terry Lochowski
Connie Vigna
Susan Shoe
Nancy James
Barbara Webster
Brenda Bowers
Phyllis Rankin
Natalie Stoker
Lucy Ulissi
Joan Sturgill
Sara Pennell
Kathy Edmonds
Kathy Davenport
Alice Barbee
Susan Bolick
Jane Lloyd

Stokes



We've tried in this section to preserve a part of your life at Pfeiffer. No matter who you are, you've been affected by the people you've lived with. We only hope this will help you to remember it in years to come.



SPORTS

*We compete with one another
to learn
that life is not always winning*



Fall 1978. After Bama.



Relaxing before the game.



#22, Robbie Church, leading scorer for the Falcons, flies through the air.



Where's that defense? Mark Sheffler (left) and Marty "Pearl" Evans, carry the ball forward.



Robbie Church, second team, All-District, All-Conference striker.



#15, Chuckie Nichols, All-District, All-Conference striker looks on as #30 Barry Hentnik pushes the ball to #22 Robbie Church and Terry Sirdevan.



#16, Randy Toole, right winger, fights for position.



#18, Jack McArdle, halfback, clears the ball with his head.

ROSTER

Robert Hinch
Terry Sirdevan
Chuck Nichols
Mike de Ganahl
Barry Hentnik
Randy Toole
Martin Evans
Eric Frasier
Coleman Breland

Tommy Liu
Dave Jarrett
Roger Gompers
Cary Saul
Greg Bryne
Mike Biglin
Robert Tonnon
Sean Kelly

Mark Sheffler
Jack McArdle
David Waterhouse
Philip Barber
Robert Church
Mike Sherwood
Wesley Herron
Roberto Martin deSa



Freshman goalie Mike Sherwood, cradles the ball, as fullback Roger Gompers (#23) looks on.

Falcon striker Robert Hinch (#10) goes high to hit the ball.



Senior halfback Coleman Breland (left) and #22 Robbie Church challenge two Warren Wilson players for the ball.



#21, Mark Sheffler heads the ball. Chuckie Nichols, #15, is held out of the play.



Senior goalie, Eric Frasier, grabs the ball. All-District, All-Conference center fullback Dave Jarrett watches anxiously.



#3, Senior halfback Cary Saul moves in to clear the ball.



Nancy MacDade (left) and Deede Dunn (right) congratulate All-Deep South first team forward Joannie Sheehan.



Kathy Edmunds (left) and Gail Ritzert go for the ball.



All-Deep South second team, freshman forward Jean Whitehouse (left) and Joannie Sheehan wait for the ball.



Gail Ritzert, link.



Senior halfback, Shelley Hamill, in action.



Falcon forwards Jean Whitehouse (left) and Joannie Sheehan.



ROSTER

Ellen Tolman
Cheryl Swanfeldt
Joan Lynch
Shelley Hamill
Joannie Sheehan
Deede Dunn
Debbie Lindquist
Mary Jane Welch
Nancy MacDade

Kathy Edmonds
Gail Ritzert
Alyson Kirk
Jean Whitehouse
Judy Trevethan
Kathy Tilton
Candi Cocco
Gay Hutchinson
Denise Jack



Nancy MacDade (left) Kathy Edmonds.

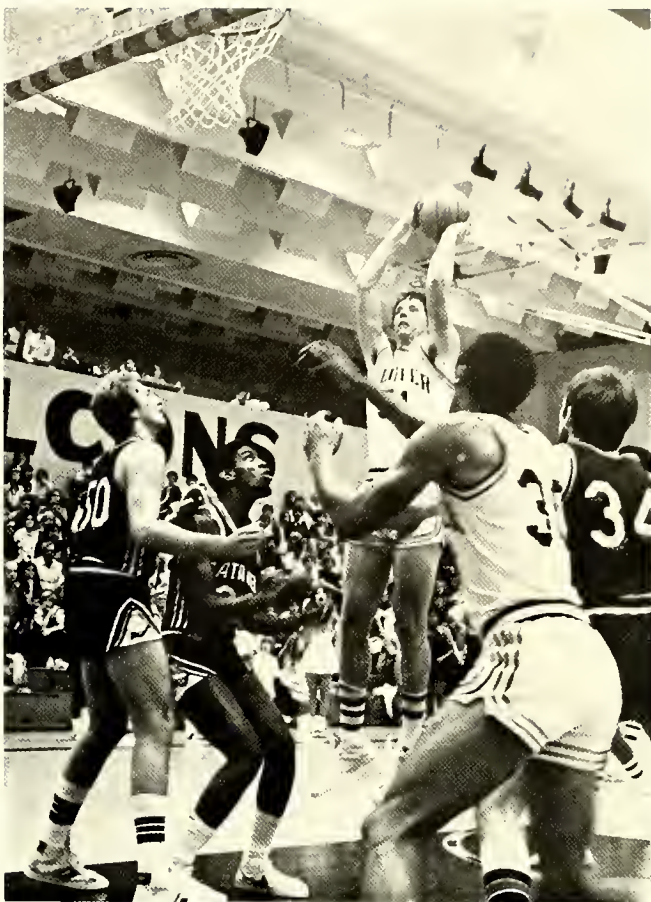

#51, Henry Panzer, All-Conference center, pops for two. #30, Junior forward Rodney Webb, positions for rebound.

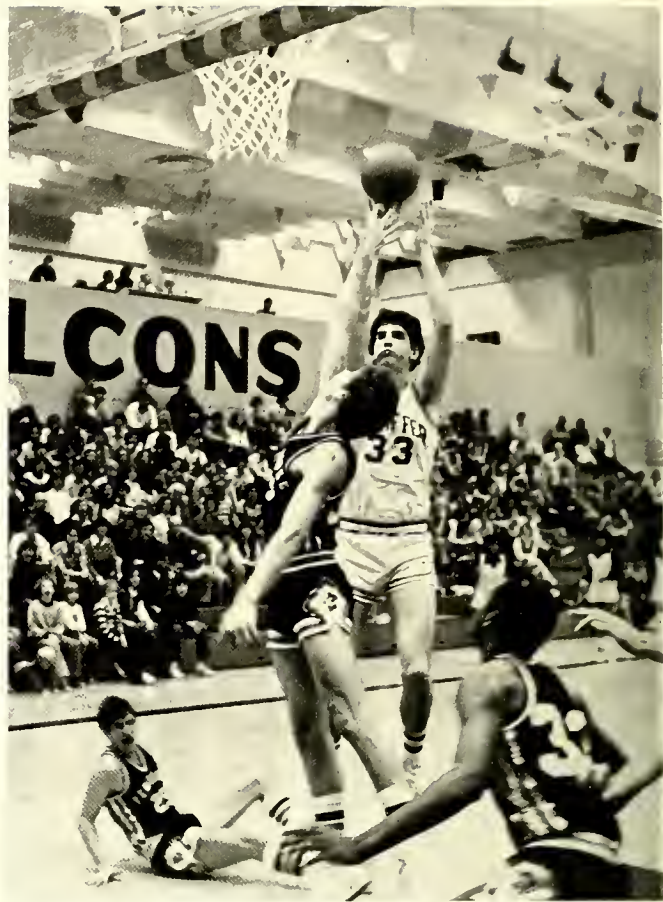

#33, Freshman center Eddie Kammerer in action against Pembroke State.



#20, Freshman guard Horace Fauntleroy floats through the air for a lay up.



Junior center Steve Hickey grabs the rebound.



Fauntleroy pulls down the rebound.



Mike Epps jersey retired: Coach Tom Childress (left) and Pfeiffer's All-American guard Mike Epps prepare to place jersey #21 in the trophy case.



Henry Panzer in action against Catawba.



#21, Mike Epps goes high for two.

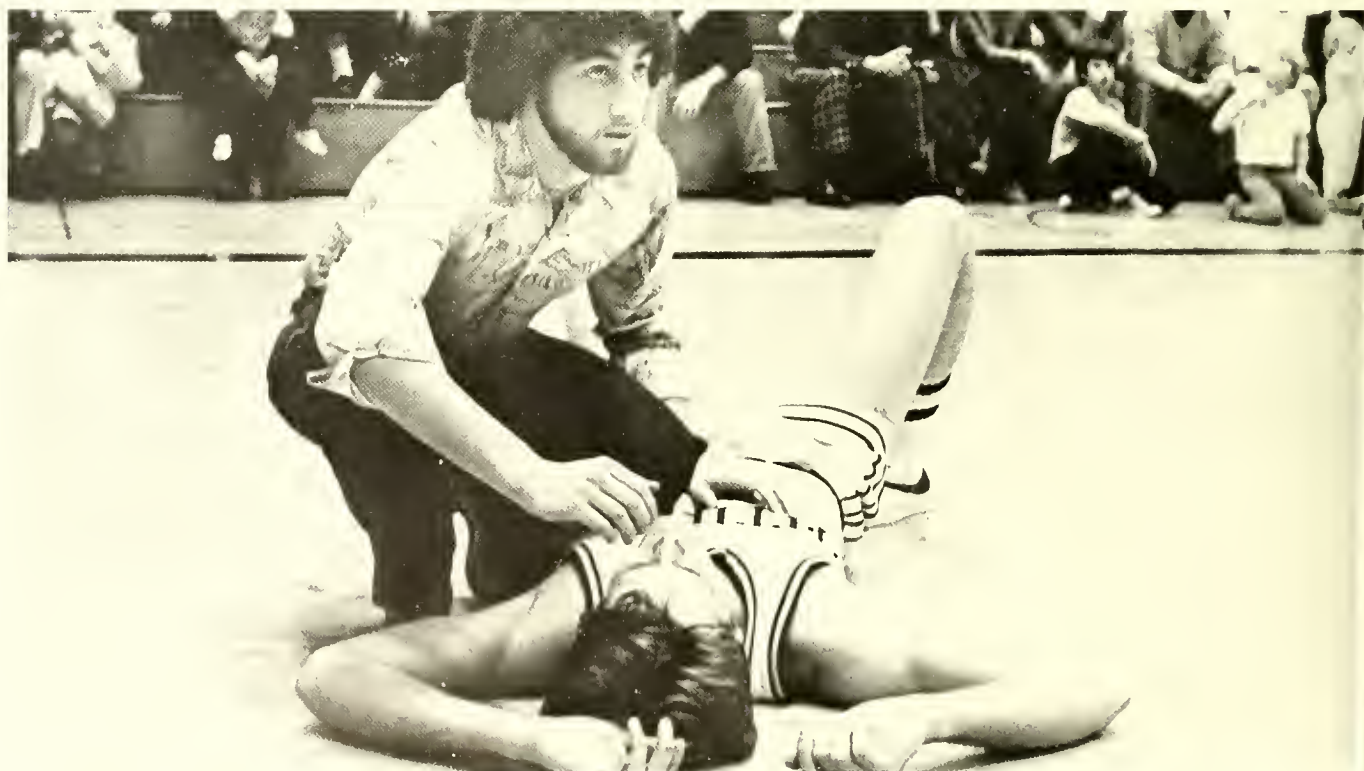

Falcon trainer Paul Gelinas tends fallen Benny Abernathy.



#30, Rodney Webb Shoots over an opponent.

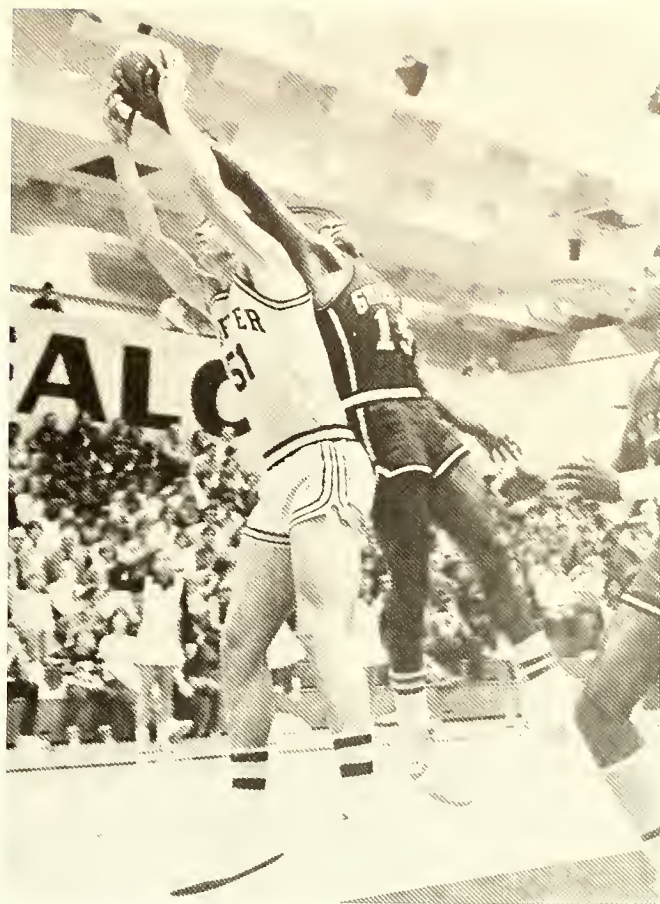

#51, Henry Panzer fights for rebound.

ROSTER

Benny Abernathy
Kim Bryant
Mike Epps
Steve Hickey
Henry Panzer
Rodney Webb

Louis Crosby
Keith Almond
Dan Lytwenec
Horace Fauntleroy
Eddie Kammerer



Pfeiffer's All-American guard Mike Epps looks for a team mate.



Carla Owen looks on as a teammate goes up for two.



Sophomore Nancy Scoggins fights for possession of the ball.



All-American Kim Dudney and Coach Jack Ingram prepare to retire #30 shirt, to the trophy case.



Freshman Livia Adams fights for two.



ROSTER

Doug Berry
Rick Setler
Zollie Smith
Ted Hagan
Julius Johnson
Ken Horton
Tony Alexander
Joe Liles
Rick Hough
Jeff Gore
Tony George
Alex Cheilik
Gerald McPhade

Sophomore Ted Hagan shoots for two.



Freshman Gerald McPhade tears down the court.

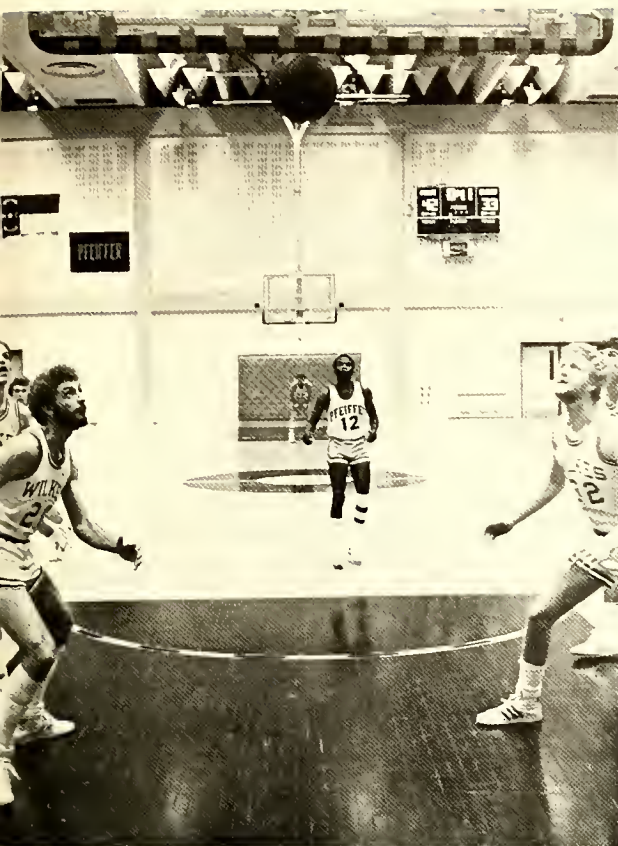

Teammates look on anxiously as Gerald McPhade scores with a free throw.



Ted Hagan goes up for two.



Rick Hough dribbles down the court.

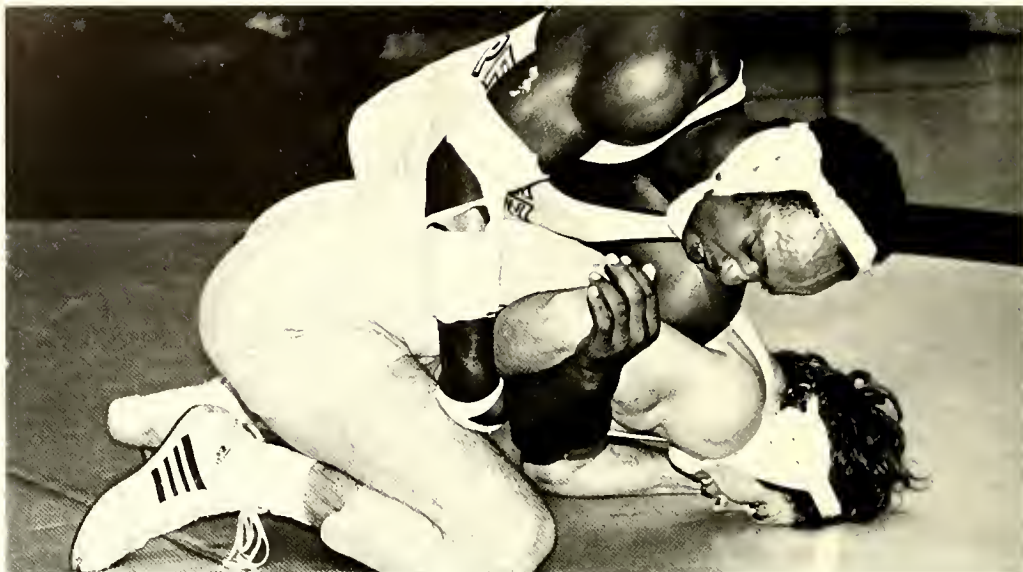

Junior Tony Drayton at 167 lbs. applies a hold.

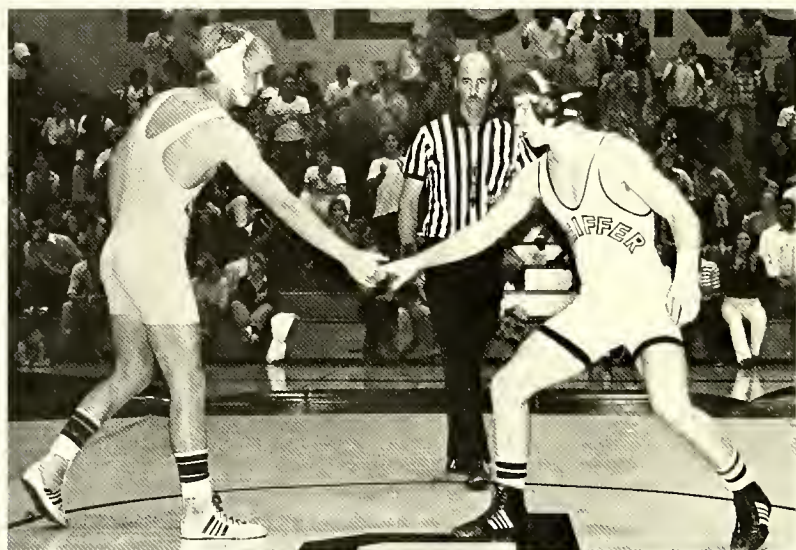

Kitchell Snow, 150 pounds, brings the Pfeiffer crowd to it's feet at the start of the match.

ROSTER

Rick Oen
Carl Church
Kenneth Campbell
Kerry North
Bill Elliot
Steve Hayes
Dwayne Grant
James Weekley

David Schoepske
Kitchell Snow
Cary Hunter
Eric Lindberg
Joe Appleman
Toni Drayton
Tom Beall
David Harris



Joe Appleman, Pfeiffer's 158 pounder gets the advantage.

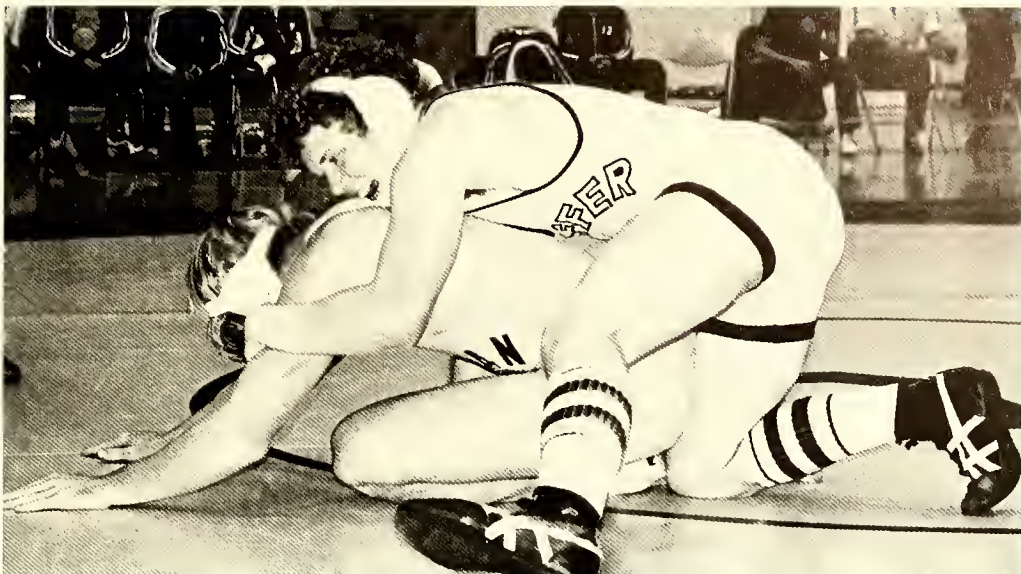

Transfer Dwayne Grant struggles to pin his opponent.

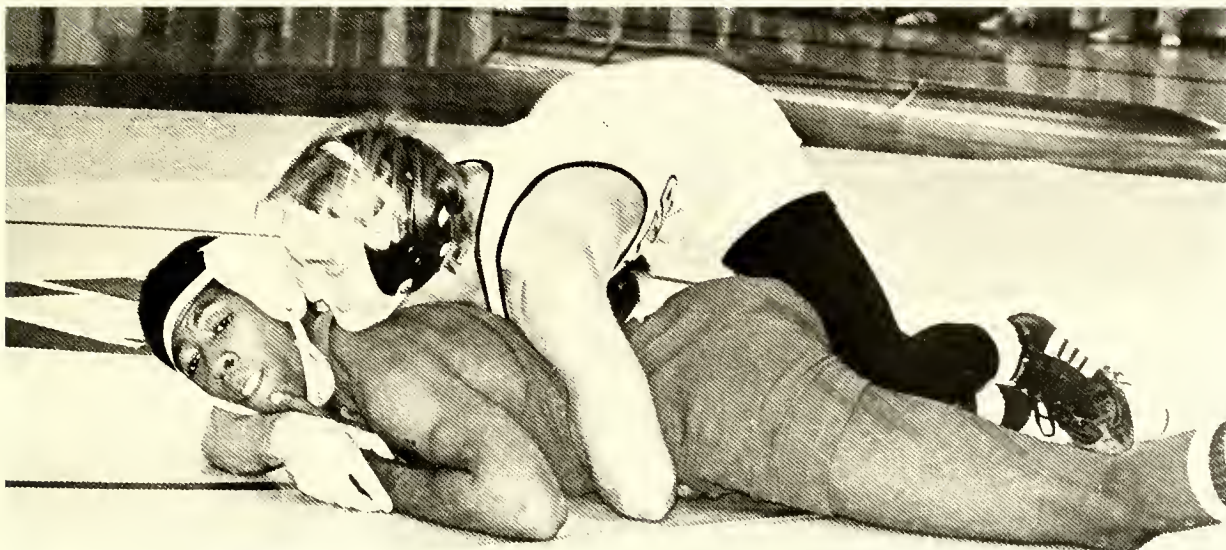

Kerry North, at 118 lbs., prepares to turn his opponent.

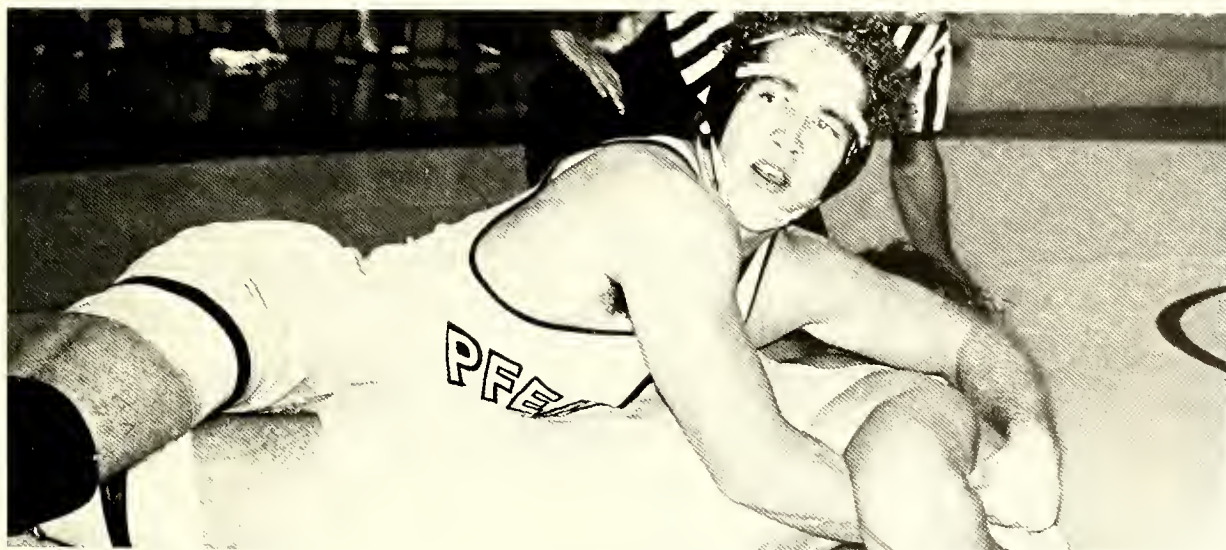

Dave "The Hammer" Harris has his opponent in trouble.



ROSTER

Doug Forth
 Ken Korschak
 David Williams
 Mark McKnight
 Jeff Safrit
 Stan Honeycutt
 Cary Crockett
 Ryan Roberts
 Rick Ferebee
 Jimmy Waugh
 Mike Vanhoy
 Jerry Meusel
 Rusty Knox
 Robert Orman
 Steve Myers
 Jeff Barker
 Joe Tompkins
 Grover Rivens
 John Wittig
 Jeff Teal
 Richard Glackin
 Chuck Smith
 Gerald McPhail
 Mike Federline

Senior shortstop Stan Honeycutt takes a cut at the ball.



Another homer for Jimmy Waugh. Pfeiffer's Senior rightfielder slugged seventeen homeruns to earn MVP in the District and in the Conference.



Senior centerfielder Mark McKnight reaches second.

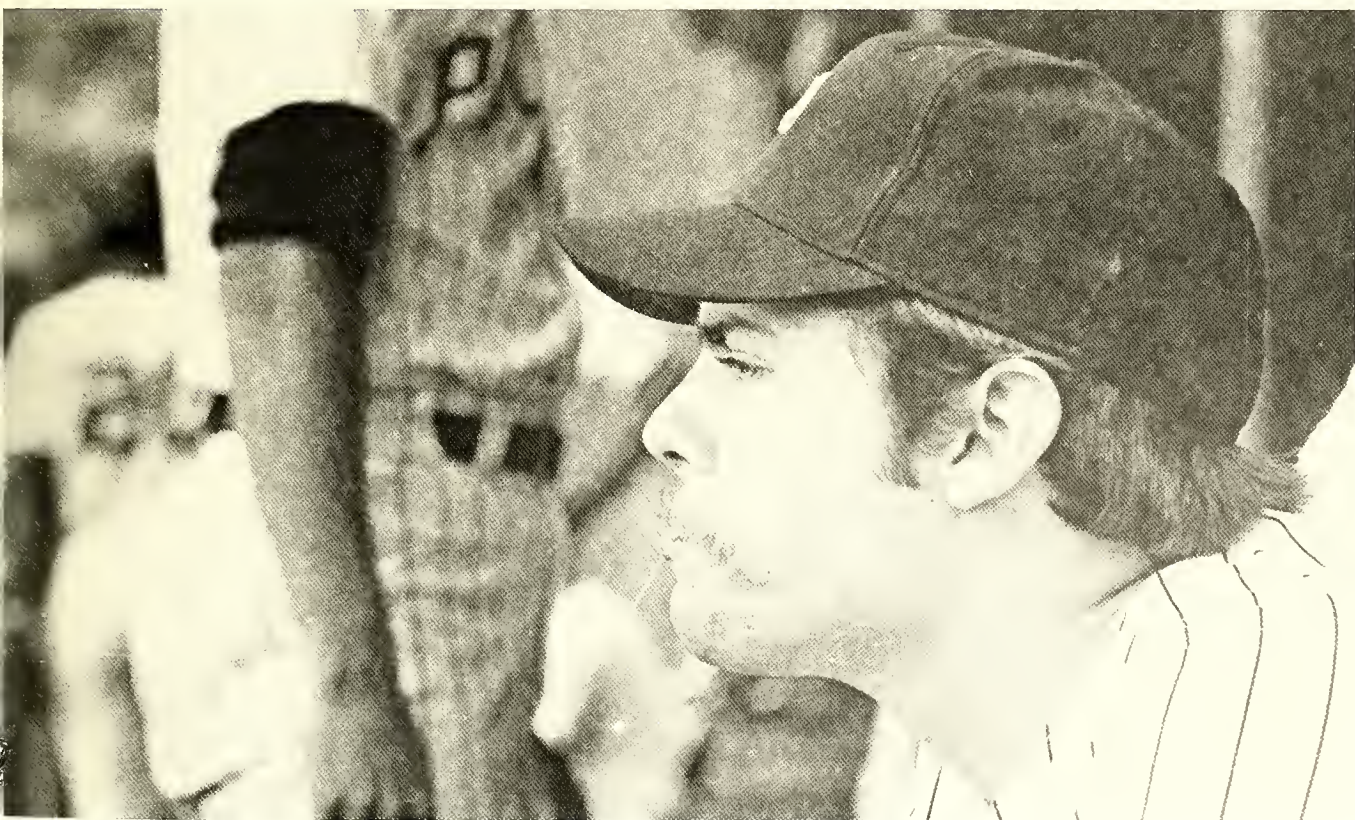

Senior pitcher Rusty Knox.



#5, Senior infielder Jeff Safrit waits to bat.



Junior outfielder Diane "Winkie" Miller at bat.



#15, Sophomore Anna Karriker, All-NCAIAW Division II, infielder scores a run.



Senior, All-Conference first baseman, Robin "Bird" Simpson.

ROSTER

Kay Baldwin
 Cathy Copas
 Kim Dudney
 Anna Kamiker
 Laura Kammerer
 Vickie Lewis
 Diane Miller
 Sylvia Lazenby
 Mona Pennell
 Nancy MacDade
 Joan Lynch
 Nancy Scoggins
 Robin Simpson
 Kathy Edmunds



Outfielder Joannie Sheehan chats with a supporter.



With Senior shortstop Kim Dudney (All-Conference, All-NCAIAW Division II) looking on, Freshman outfielder Jean Whitehouse, All-Conference, All-NCAIAW Division II, takes a swing ...



... and scores.



Sophomore Manlyn Freeman takes a swing.



Senior Shelley Hamill meets the ball.



Senior King Van Nostrand eyes the ball.



Senior Greg Seltzer waits for a forehand.

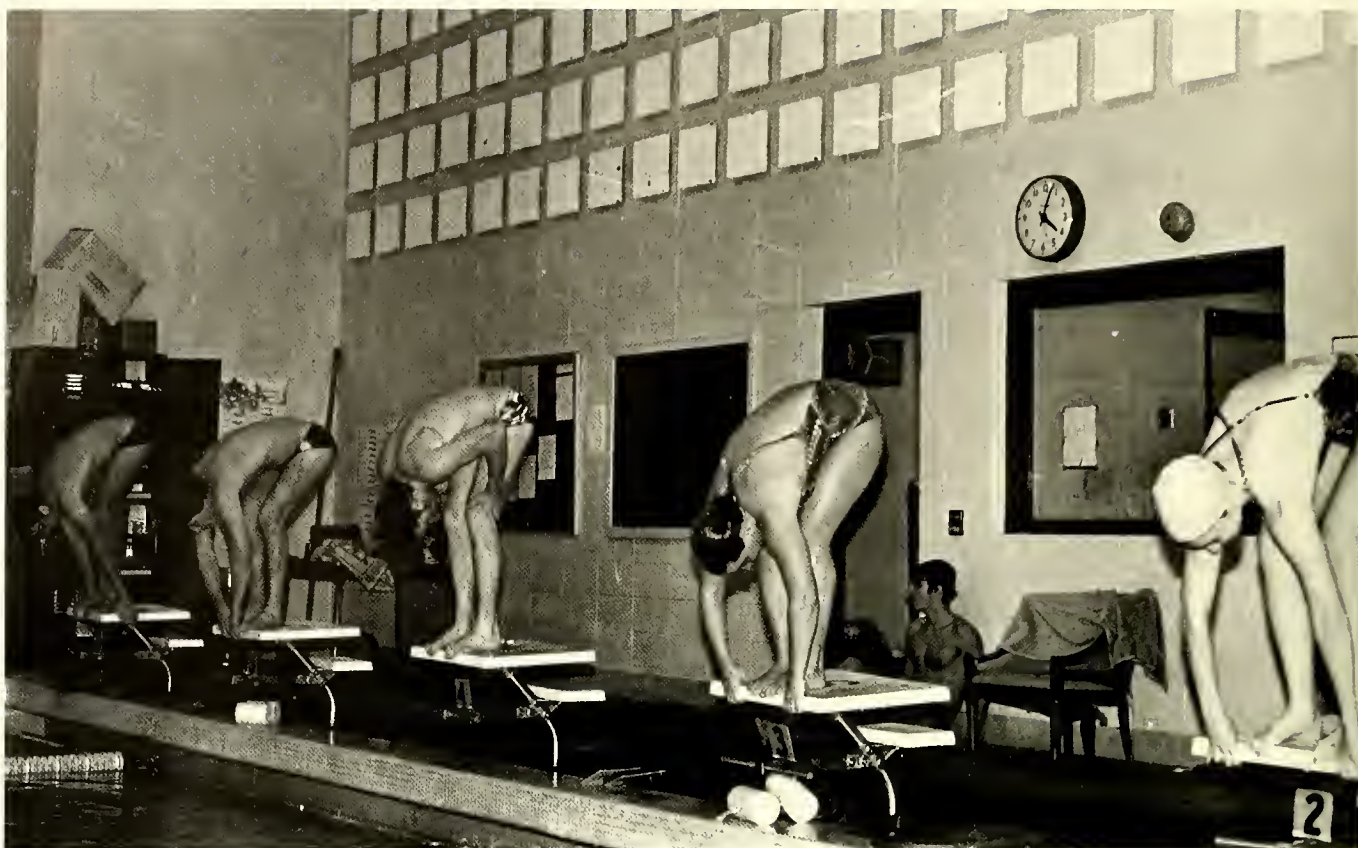

Get set . . .

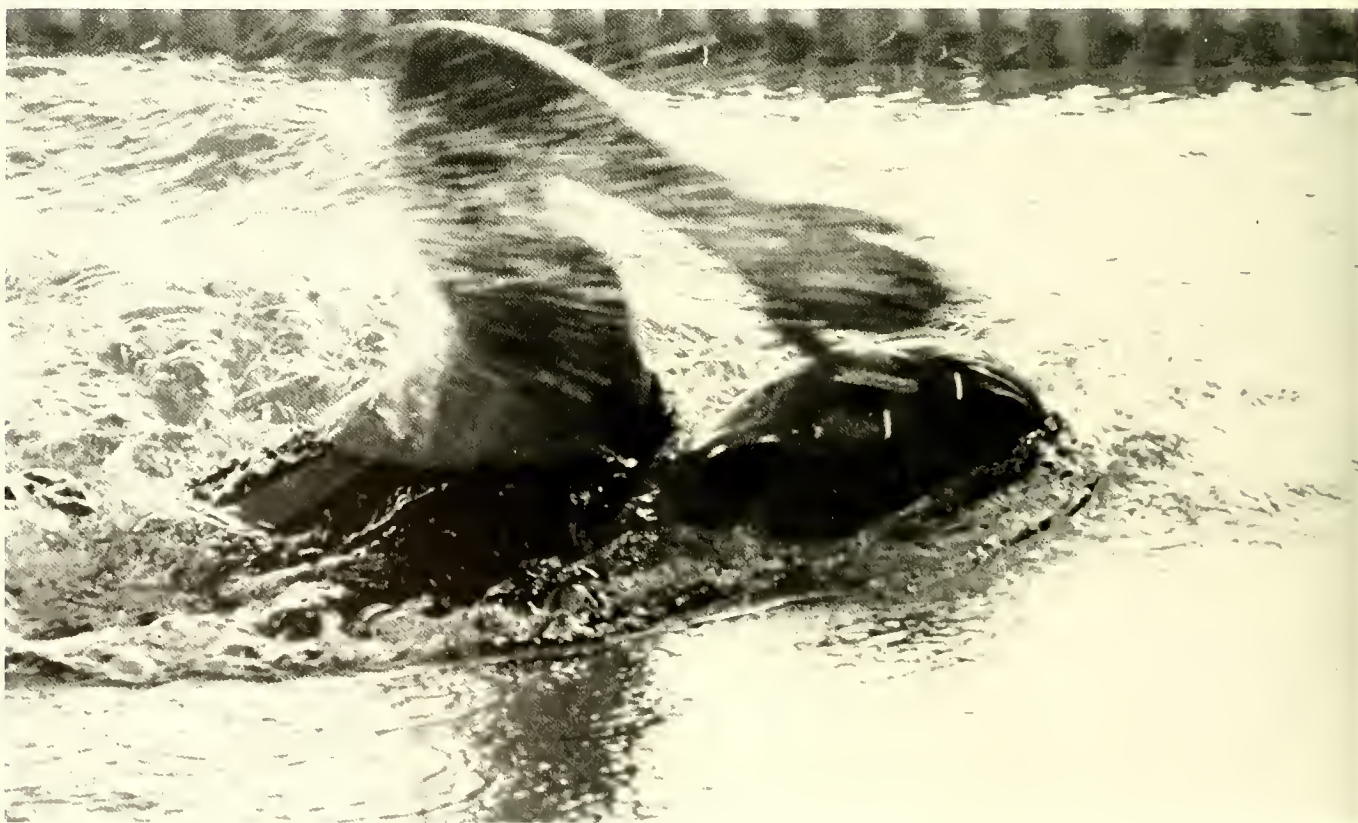

Junior distance swimmer Susan Cope.

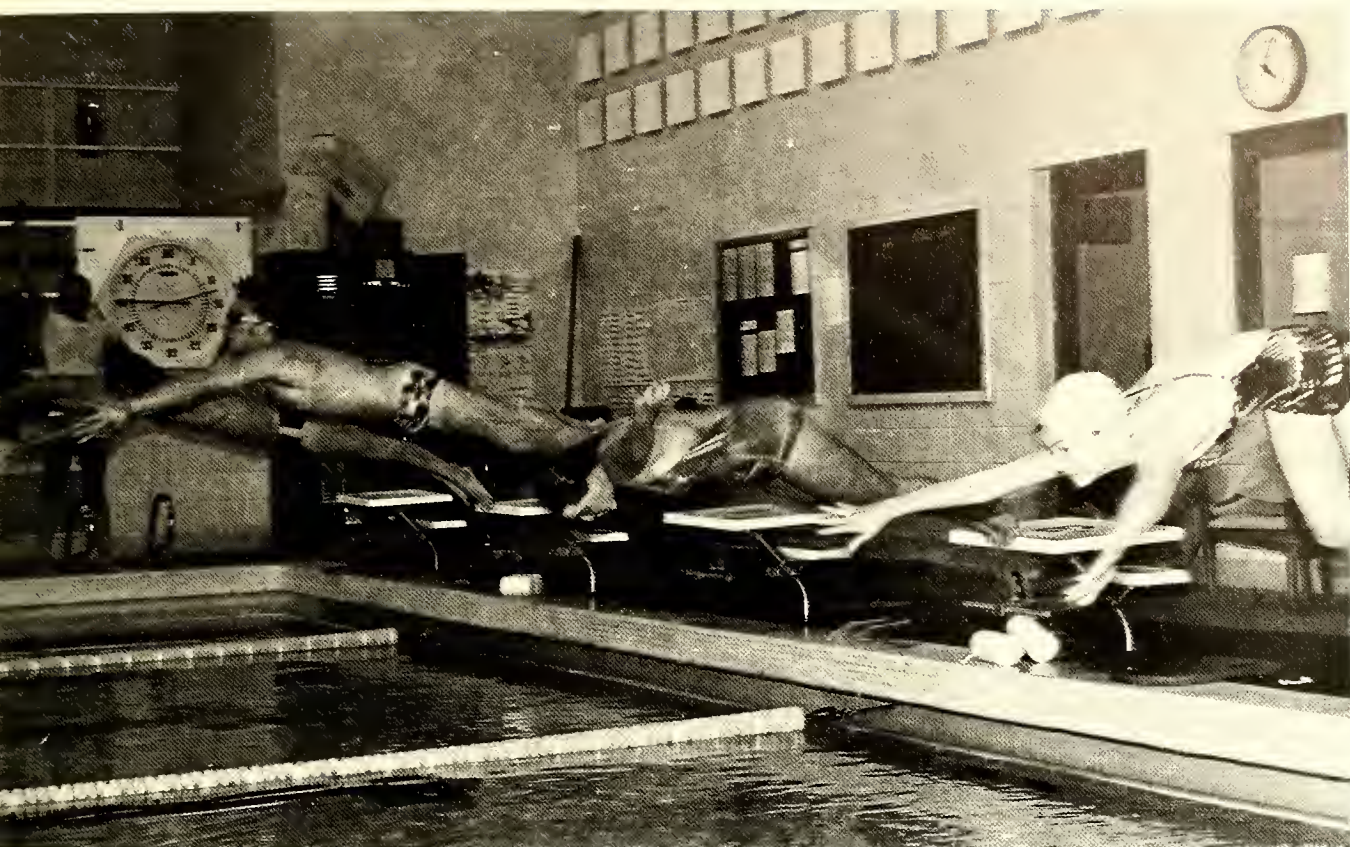

... go! Falcon swim teams at practice.

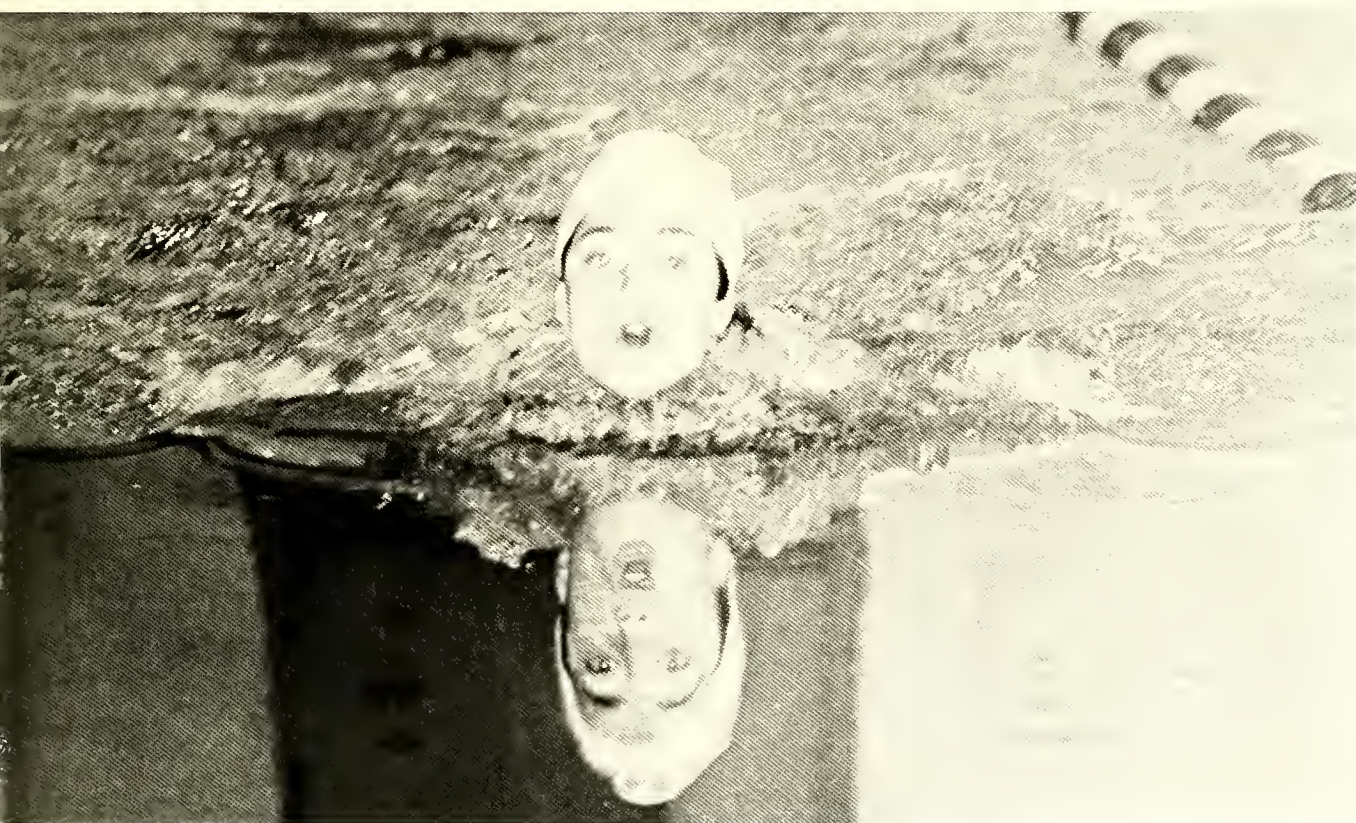

FALL SPORTS

SOCCER

| | PC | OPP. |
|--------------------------|----|------|
| UNC-Asheville (A) | 1 | 0** |
| UNC-Charlotte (A) | 2 | 3 |
| Clemson (A) | 2 | 7 |
| Catawba (H) | 11 | 3** |
| Warren Wilson (H) | 3 | 1 |
| Univ. of Baltimore (H) | 2 | 0 |
| Pembroke State Univ. (H) | 15 | 0 |
| Duke Univ. (H) | 2 | 4 |
| N.C. State (A) | 2 | 2 |
| Guilford (H) | 2 | 0 |
| Belmont Abbey (H) | 0 | 1 |
| Atlantic Christian (A) | 0 | 2 |
| Elon (A) | 4 | 1 |
| Univ. of S. Florida (A) | 0 | 5 |
| St. Leo (A) | 7 | 0 |
| Rollins (A) | 0 | 6 |
| High Point (H) | 2 | 0 |
| UNC (A) | 1 | 10 |
| Ersline (A) | 0 | 3 |
| Warren Wilson (A) | 1 | 0* |
| Atlantic Christian (A) | 2 | 0* |
| Belmont Abbey (A) | 2 | 1* |
| Univ. AL (A) | 0 | 1+ |

** Game forfeited as 0-1 loss (ineligible player)

* District 26 Playoffs

+ Area V Playoffs

Coach: Bob Parry

Co-captains: Greg Byrne and Chuckie Nichols

Won 10, Lost 12, Tied 1.

FIELD HOCKEY

| | PC | OPP. |
|-----------------------|----|------|
| UNC-G (A) | 3 | 1 |
| Winthrop (A) | 2 | 0 |
| Davidson (A) | 2 | 3 |
| Catawba (A) | 1 | 0 |
| High Point (A) | 1 | 0 |
| U.N.C. (A) | 2 | 1 |
| E.C.U. (H) | 5 | 1 |
| Wake Forest (H) | 5 | 1 |
| Duke (H) | 3 | 0 |
| Catawba (H) | 5 | 2 |
| Wake Forest (A) | x1 | 0 |
| Appalachian State (A) | x0 | 1 |
| East Carolina (A) | x2 | 1 |
| High Point (A) | x1 | 3 |
| Converse (A) | 3 | 0 |
| Winthrop (A) | *1 | 2 |
| UNC-G (A) | *3 | 2 |
| Vanderbilt (A) | *5 | 1 |

x AIAW Tournament

* Deep South Tournament

Coach: Ellen Briggs

Won 14, Lost 4

Top seeded for state tournament

MEN'S SWIMMING

| | PC | OPP. |
|--------------------|----|------|
| UNC-G (A) | 80 | 29 |
| UNC-Wilmington (H) | 24 | 73 |
| UNC-Greensboro (H) | 73 | 41 |
| Davidson (H) | 28 | 75 |

Coach: Bob Parry

WINTER SPORTS

MEN'S BASKETBALL

| | PC | OPP. |
|--------------------------|-----|------|
| Coastal Carolina (A) | 88 | 75 |
| Johnson C. Smith (A) | 84 | 75 |
| Appalachian State (A) | 71 | 84 |
| Guilford (H) | 80 | 70 |
| Catawba (H) | 77 | 70 |
| A.C.C. (A) | 73 | 60 |
| Livingstone (A) | x99 | 64 |
| Gardner-Webb (A) | x68 | 86 |
| Lenoir-Rhyne (A) | x88 | 75 |
| Belmont Abbey (H) | 78 | 63 |
| Valdosta State (A) | 91 | 85 |
| St. Leo (A) | 77 | 52 |
| Flagler (A) | 106 | 77 |
| Pembroke State (H) | 74 | 51 |
| Elon (H) | 87 | 66 |
| Guilford (A) | 73 | 48 |
| High Point (H) | 67 | 75 |
| Wingate (A) | 82 | 77 |
| Elon (A) | 72 | 60 |
| A.C.C. (H) | 84 | 51 |
| Catawba (A) | 94 | 82 |
| Wingate (H) | 97 | 63 |
| Belmont Abbey (A) | 72 | 69 |
| Pembroke State Univ. (A) | 76 | 68 |
| Gardner-Webb (H) | 51 | 47 |
| High Point (A) | 62 | 70 |
| Guilford (A) | *82 | 72 |
| High Point (A) | *51 | 54 |
| Guilford (H) | +94 | 84 |
| Gardner-Webb (A) | +58 | 55 |
| High Point (A) | +54 | 71 |

x WBTV Carolina Classic Tournament

* Conference Tournament

+ District 26 Tournament

Coach: Tom Childress

Assistant Coach: Greg Gilmore

Co-captains: Mike Epps and Henry Panzer

Manager: Doug Phillips

Trainer: Paul Gelinas

Won 25, Lost 6

Ranked 15th in nation, second in conference
second in the district.

WRESTLING

| | PC | OPP. |
|-------------------------------|---------|------|
| Furman (H) | 35 | 10 |
| Winston-Salem State (H) | 17 | 26 |
| Barber-Scotia (H) | 57 | 0 |
| Catawba Invitational | 5th | |
| N.C. A&T (H) | Forfeit | |
| Pembroke State (A) | 5 | 43 |
| Clemson Invitational (A) | 7th | |
| Elon (H) | Forfeit | |
| Wake Forest (H) | 37 | 6 |
| Campbell (A) | 21 | 26 |
| Washington & Lee Invitational | 4th | |
| Catawba (A) | 19 | 26 |
| Lynchburg (H) | 18 | 29 |
| Clemson (H) | 40 | 15 |
| Hampden-Sidney (H) | 23 | 28 |
| Barber-Scotia (A) | Forfeit | |

Coach: Dick Gardner

Won 7, Lost 6

Finished 2nd in Conference tournament
Kitchell Snow, Carl Church, Kerry North,
qualified for Nationals. North went.

WOMEN'S BASKETBALL

| | PC | OPP. |
|--------------------------|------|------|
| Guilford (H) | 89 | 62 |
| Catawba (H) | 85 | 35 |
| Winston-Salem State (A) | 89 | 75 |
| UNC-CH (A) | 83 | 79 |
| Sacred Heart (H) | 118 | 19 |
| South Carolina (A) | +84 | 81 |
| Kansas State (A) | +77 | 89 |
| UNC (A) | +67 | 79 |
| Wagner (H) | 101 | 74 |
| Appalachian State (A) | 75 | 76 |
| Sacred Heart (A) | 114 | 26 |
| Atlantic Christian (A) | 55 | 52 |
| Lenoir-Rhyne (H) | 76 | 82 |
| High Point (H) | **60 | 75 |
| Barber-Scotia (H) | 79 | 55 |
| Guilford (A) | 82 | 41 |
| N.C. A&T (A) | 65 | 68 |
| Elon (H) | 93 | 61 |
| High Point (H) | 50 | 89 |
| Barber-Scotia (H) | 98 | 50 |
| N.C. A&T (H) | 91 | 62 |
| Winston-Salem State (H) | 77 | 73 |
| Pembroke State Univ. (A) | 76 | 69 |
| Catawba (H) | x93 | 40 |
| Winston-Salem State (A) | x78 | 72 |
| Lenoir Rhyne (A) | x97 | 80 |
| High Point (A) | x70 | 87 |
| Catawba (A) | *75 | 54 |
| Elon (A) | *61 | 78 |
| South Carolina State (A) | 50 | 92 |
| Kentucky State (A) | 67 | 74 |

+ Carolina Christmas Classic Tournament

x NCAIAW Division II Tournament

* Conference Tournament

Regional Tournament

** Game Forfeited by High Point-ineligible player

Coach: Jack Ingram

Won 21, Lost 10

WOMEN'S SWIMMING

| | PC | OPP. |
|------------------------------|-----|---------|
| St. Mary's (H) | 89 | 37 |
| UNC-G (A) | 54 | 53 |
| Appalachian State (H) | 37 | 86 |
| Pfeiffer Relays (H) | 1st | |
| St. Mary's (A) | 77 | 52 |
| UNC-Wilmington (H) | 54 | 62 |
| UNC-G (H) | 75 | 37 |
| NCAIAW Div II (A) | 2nd | |
| College of Charleston (A) | 46 | 83 |
| J. C. Smith Invitational (A) | 1st | |
| Johnson C. Smith (H) | 90 | 16 |
| Johnson C. Smith (A) | | Forfeit |
| UNC-Wilmington Invit. (A) | 3rd | |

Coach: Larry Durrett

Won 6, Lost 3

INDOOR SOCCER

| | PC | OPP. |
|----------------------------------|----|------|
| Guilford Invitational Tournament | | 1st |
| Participants | | |
| Robbie Church | | |
| Barry Hentrik | | |
| Marty Evans | | |
| Mike Biglin | | |
| Jack McArdle | | |

SPRING SPORTS

BASEBALL

| | PC | OPP. |
|---------------------|-----|------|
| UNC-Charlotte (A) | 11 | 5 |
| High Point (H) | 2 | 4 |
| Wake Forest (A) | 1 | 7 |
| High Point (A) | 6 | 1 |
| NYSU-Brockport (H) | 4 | 6 |
| NYSU-Brockport (H) | 6 | 4 |
| Gardner-Webb (A) | 16 | 8 |
| NC State (H) | 4 | 5 |
| NCA&T (H) | 9 | 4 |
| NCA&T (H) | 5 | 1 |
| Bethany (H) | 7 | 5 |
| Bethany (H) | 10 | 2 |
| Catawba (H) | 6 | 5 |
| Lenoir Rhyne (H) | 0 | 2 |
| Lenoir Rhyne (H) | 3 | 2 |
| Pembroke (H) | 9 | 2 |
| Pembroke (H) | 1 | 0 |
| NCA&T (A) | 19 | 15 |
| NCA&T (A) | 9 | 9 |
| St. Augustine (A) | 4 | 5 |
| UNC-Charlotte (H) | 8 | 2 |
| Guilford (A) | 9 | 4 |
| ACC (A) | 9 | 5 |
| ACC (A) | 7 | 10 |
| Muskingum (H) | 8 | 2 |
| Muskingum (H) | 10 | 6 |
| Muskingum (H) | 5 | 4 |
| Muskingum (H) | 11 | 3 |
| Muskingum (H) | 3 | 2 |
| Muskingum (H) | 6 | 5 |
| Muskingum (H) | 9 | 5 |
| Muskingum (H) | 13 | 2 |
| UNC Chapel Hill (A) | 7 | 13 |
| Elon (A) | 2 | 8 |
| Elon (A) | 0 | 9 |
| Catawba (A) | 4 | 2 |
| Guilford (H) | 9 | 10 |
| South Carolina (A) | 1 | 2 |
| High Point (A) | *5 | 12 |
| ACC (A) | *16 | 5 |
| Elon (A) | *7 | 5 |
| High Point (A) | *1 | 8 |
| Gardner-Webb (H) | 10 | 5 |
| St. Andrews (A) | 13 | 3 |
| Mars Hill (A) | 10 | 2 |
| Mars Hill (A) | **9 | 0 |
| St. Andrews (H) | 11 | 2 |
| High Point (A) | x5 | 6 |
| Elon (A) | x6 | 9 |

* Conference Tournament
x District 26 Tournament
** Game forfeited by Mars Hill

Coach: Joseph Ferebee
Manager: Monty Brown
Team Captains: Stan Honeycutt, Jimmy Waugh
Won 32, Lost 16, Tied 1.

CHEERLEADERS

Guyda Blackburn Head
Rita Blakney-Co Head
Nita Blakney
Jama Brown
Lynn Adams
Tanya Atkinson
Maria Gonzales

SOFTBALL

| | | |
|--------------------------|-----|----|
| Pembroke State Univ. (H) | 15 | 3 |
| Pembroke State Univ. (H) | 5 | 4 |
| Catawba (A) | 6 | 0 |
| Catawba (A) | 12 | 1 |
| UNC-G (H) | 4 | 3 |
| UNC-G (H) | 4 | 1 |
| Guilford (H) | 21 | 0 |
| Guilford (H) | 10 | 0 |
| Wingate (A) | 26 | 5 |
| Wingate (A) | 27 | 0 |
| Meredith (A) | 15 | 0 |
| Methodist (A) | 9 | 4 |
| UNC-C (H) | 8 | 2 |
| UNC-C (H) | 2 | 1 |
| Catawba (H) | 11 | 1 |
| Wingate (H) | 28 | 0 |
| UNC-G (A) | 7 | 0 |
| UNC-G (A) | 2 | 1 |
| Elon (A) | 4 | 2 |
| Elon (A) | 15 | 4 |
| Elon (H) | 3 | 5 |
| Elon (H) | 3 | 0 |
| A & T (A) | 13 | 12 |
| A & T (A) | 10 | 2 |
| Catawba (A) | *2 | 1 |
| Pembroke State Univ. (A) | *5 | 3 |
| Pembroke State Univ. (A) | *2 | 0 |
| Campbell (H) | 7 | 3 |
| Campbell (H) | 7 | 0 |
| Catawba (A) | *3 | 0 |
| N.C. Wesleyan (A) | *13 | 3 |
| Elon (A) | *1 | 0 |
| UNC-C (A) | *12 | 2 |

* Conference Tournament
Coach: Jack Ingram (Coach of the Year-
NCAA Division II)
Assistant Coach: Henry Panzer
Trainer: Glynn Lookabill
Won 32, Lost 1
Finished 2nd in Conference tournament,
Finished 3rd in District

WOMEN'S TENNIS

| | | |
|----------------------|---|---|
| Lenoir Rhyne (H) | 8 | 1 |
| UNC-G (A) | 5 | 4 |
| High Point (A) | 1 | 8 |
| Elon (A) | 7 | 2 |
| Davidson (H) | 0 | 9 |
| Catawba (H) | 9 | 0 |
| Lenoir-Rhyne (A) | 7 | 2 |
| Western Carolina (H) | 4 | 5 |
| UNC-G (H) | 9 | 0 |
| Elon (H) | 9 | 0 |
| Pembroke (A) | 7 | 2 |
| A.C.C. (A) | 9 | 0 |
| Catawba (A) | 8 | 1 |
| Guilford (A) | 2 | 7 |
| UNC-C (A) | 8 | 1 |
| High Point (H) | 6 | 3 |

Coach: Ellen Briggs
Won 12, Lost 4
3rd in Conference Tournament

PC OPP.

| | |
|-----|----|
| 15 | 3 |
| 5 | 4 |
| 6 | 0 |
| 12 | 1 |
| 4 | 3 |
| 4 | 1 |
| 21 | 0 |
| 10 | 0 |
| 26 | 5 |
| 27 | 0 |
| 15 | 0 |
| 9 | 4 |
| 8 | 2 |
| 2 | 1 |
| 11 | 1 |
| 28 | 0 |
| 7 | 0 |
| 2 | 1 |
| 4 | 2 |
| 15 | 4 |
| 3 | 5 |
| 3 | 0 |
| 13 | 12 |
| 10 | 2 |
| *2 | 1 |
| *5 | 3 |
| *2 | 0 |
| 7 | 3 |
| 7 | 0 |
| *3 | 0 |
| *13 | 3 |
| *1 | 0 |
| *12 | 2 |

MEN'S TENNIS

| | | |
|--------------------|---|---|
| Virginia (H) | 2 | 7 |
| High Point (A) | 1 | 8 |
| Madison (H) | 4 | 5 |
| West Chester (H) | 6 | 3 |
| Morehead (H) | 0 | 9 |
| Wingate (H) | 9 | 0 |
| Lynchburg (H) | 8 | 1 |
| Pembroke State (A) | 8 | 1 |
| Guilford (H) | 2 | 7 |
| Amherst (H) | 7 | 2 |
| UNC-C (A) | 1 | 8 |
| Wingate (A) | 9 | 0 |
| St. Lawrence (H) | 7 | 2 |
| M.I.T. (H) | 6 | 3 |
| Centre (H) | 8 | 1 |
| UNC-Wilmington (A) | 3 | 6 |
| Campbell (A) | 4 | 5 |
| Catawba (H) | 9 | 0 |
| Davidson (A) | 0 | 9 |
| Elon (A) | 9 | 0 |
| Elon (H) | 9 | 0 |

Coach: Bob Parry
Won 12, Lost 9

GOLF

| | | |
|-----------------------|------|-----|
| Wingate | 306 | 323 |
| Catawba | 326 | 326 |
| Belmont Abbey | 326 | 327 |
| Pfeiffer Invitational | 8th | |
| Elon Invitational | 16th | |
| Conference Tourney | 7th | |
| District Tourney | 11th | |

Coach: Darrell Saunders

WOMEN'S SWIM ROSTER

Mercy G. Salter
Beth Bennett
Susan Cope
Debbie Frech
Laura Moucha
Lisa Taylor
Rachel Miller
Lynn Yarbrough
Maureen Hazelworth

WOMEN'S TENNIS ROSTER

Terri Adcock
Linda Atkins
Monica Curren
Beth Ewing
Marilyn Freeman
Shelley Hamill
Debbie Hamilton
Stephanie McKnight
Joannie Sheehan
Marv Jane Welch

MEN'S TENNIS ROSTER

Billy Moore
Patrick Garrahan
Rick Veo
Joey Barnes
Steve Alley
Greg Seltzer
David Maness

PC OPP.

| | |
|---|---|
| 2 | 7 |
| 1 | 8 |
| 4 | 5 |
| 6 | 3 |
| 0 | 9 |
| 9 | 0 |
| 8 | 1 |
| 8 | 1 |
| 2 | 7 |
| 7 | 2 |
| 1 | 8 |
| 9 | 0 |
| 7 | 2 |
| 6 | 3 |
| 8 | 1 |
| 3 | 6 |
| 4 | 5 |
| 9 | 0 |
| 0 | 9 |
| 9 | 0 |
| 9 | 0 |

PC OPP.

| | |
|------|-----|
| 306 | 323 |
| 326 | 326 |
| 326 | 327 |
| 8th | |
| 16th | |
| 7th | |
| 11th | |

ORGANIZATIONS

*Working together
we find that love
is an utmost factor*



Dr. Grant with the Stage Band



Williamsburg Christmas with the Choir.



Senior Class Officers



Sophomore Class Officers



Junior Class Officers



S.G.A. Executive Council



Senate



Christian Education Fellowship



United Methodist Student Movement



Christian Life Council



Circle K



Black Alliance



American Chemical Society



College Union Board

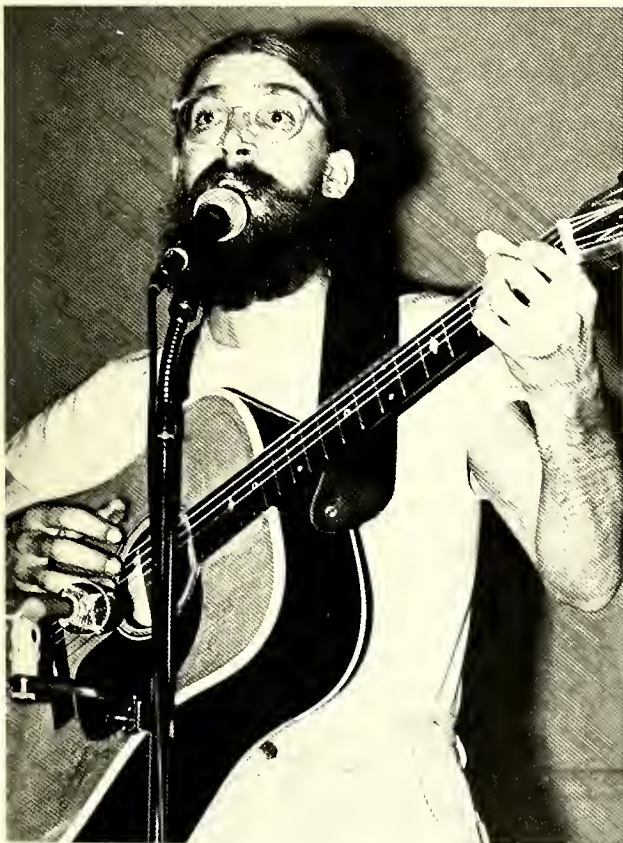

Jericho Harp

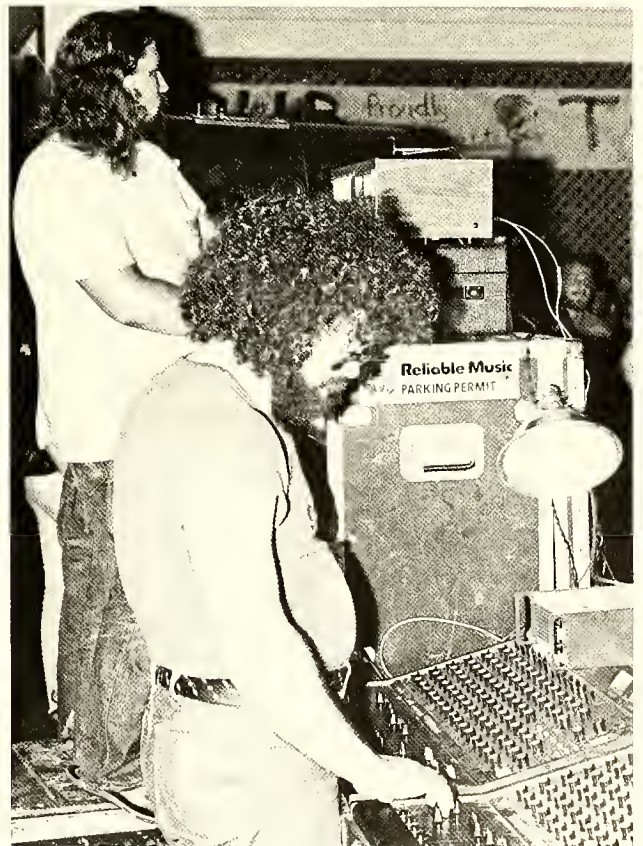

Tommy James and The Rhondells



Alpha Delta Kappa



Social Work Club



SNEA



Kappa Kappa Delta



A.W.S.



A.M.S.



Judicial Board



History Club



Wind Ensemble



Concert Choir



Steve... somehow it's just not the same



Going on tour



Stage Band



Pfeiffer News



Phoenix



Chimes



Chimes

Senior Class Officers

President — Dan Huber
 Vice President — Jeff Barbee
 Treasurer — Susan Allen
 Secretary — Brenda Donahue

Junior Class Officers

President — Glynn Lookabill
 Vice President — Connie Jolly
 Secretary — Jane Satterthwaite
 Treasurer — Cathy Thomas

Sophomore Class Officers

President — Sue Whitt
 Vice President — Nancy Scoggins
 Treasurer — Mary West
 Secretary — Ellen Stevenson

**Student Government Association
Executive Council**

President — Gene Heavner
 Vice President — Barry Roberson
 Secretary — Beth Barton
 Treasurer — Phil Howard
 A.W.S. President — Amy Stallings
 A.M.S. President — Gary Junker
 C.L.C. President — Becky Blanton
 I.C. Coordinator — Everette Webb
 Executive Coordinator — Jeff Hutto

Senate

Maria Gonzales
 Vicky Dotson
 Patti Deal
 Sonyz Brown
 Lee Richardson
 David Harris
 Lynn Adams
 Amy Stallings
 Jeff Hutto
 Steve Whitley
 Gary Junker
 Barry Roberson
 Beth Barton
 Everette Webb
 Debbie Ellis
 Charlette Hale
 Greg Honeycutt
 Becky Blanton
 Karen Hyder
 Karen Elliott
 Advisor: Dean Boone

United Methodist Student Movement

President — Doug Paysour
 Vice President — Mary West
 Secretary — Connie Jolly
 Treasurer — DeVera Edwards
 Program Chairmen:
 Bart Milleson
 Leonard Fairley
 Publicity Chairman:
 Larry Turner
 Members:
 Vicky Bowden
 Bill McRee
 Dana McKim
 Debbie Duffield
 Linda Evans
 Lisa Cecil
 Helen Davison
 Marty Lowder
 Dale Wood
 Harry Andrews
 Ronnie Moffitt
 Prudence Kennedy
 Donna McCrary
 Kathy Nantz
 Sabrina Goodman
 Al Searles
 Nancy Parker
 Vivian Rodriguez
 Al Carlin
 Joey Hoffman
 Advisor:
 Dr. Julia Foster

Christian Education Fellowship

Laurie Saunders
 Anna Manning
 Vivian Rodriguez
 Moggie Howard
 Elaine Davis
 Debbie Blake
 Donna Linn
 Cathy Huthins
 Carol Frank
 Sherri Foushee
 Dana McKim
 Advisor: Dr. Schreyer

Christian Life Council

Becky Blanton — President
 Jim Brown
 Joey Hoffman
 Kathy Chadorowski
 Ricky Fite Mary West
 Laurie Saunders
 Cathy Hutchins

Circle K Club

Officers:
 President — Janice Mack
 Vice President — Donna Bishop
 Treasurer — Barbara Thomas
 Members:
 Teresa Parham
 Doug Phillips
 Debbie Heimiller
 Donna McCrary
 Terry Burleson
 Ricky Barab

Black Alliance Club

President — Leonard Fairley
 Vice President — Yvette McDaniels
 Secretary — Tammy Willis
 Treasurer — Nedra Dula

Members:

Eddie Bonner
 Kim Bryant
 Louis Crosby
 Carla Duran
 Martin Evans
 Theresa Gaither
 Rhoda Johnson
 Gloria Pierce
 Sabrina Smith
 Everette Webb
 Black History Week Committee
 Leonard Fairley — Chairman
 Everette Webb — Co-Chairman
 Eddie Bonner
 Nedra Dula
 Yvette McDaniels
 Gloria Pierce
 Tammy Willis

American Chemical Society

President — Debbie Ellis
 Vice President — Kevan Geatano
 Secretary — Pam Cassady
 Treasurer — Patti Eller

Members:

Clifton Baker
 Lee Brown
 Mark Brown
 Alan Burleson
 Carolyn Cassady
 Kathy Chadorowski
 Nita Furr
 Patty Green
 Richard Lodge
 Steve Manly
 Scott Moss
 Trung Nguyen
 Jamie Romansky
 Rozi Robertson
 Walker Russell
 Randy Shaver
 Becky Snider
 Debbie Snider
 Eric Winchester

Advisors:

Dr. J.T. Echols
 Dr. D.C. Jackman
 Dr. J.M. Riemann

College Union Board

Chairperson — Billy Moore
Vice Chairperson — Stan Ashely
Treasurer — Ted Hagan
Secretary — Beth Bennett
Entertainment Coordinators:
Senior — Dave Schoepske
Junior — Dave Lefko
Sophomore — Joey Barnes
Technical Coordinators:
Jeff Hutto
Dave Maness
Publicity:
Corky Bateman
Chuck Dionne
Game Room:
Bobby Shutt
Seniors:
Vicki Lewis
Ernie McAlister
Juniors:
Dave Cunningham
Dave Dunwoody
Sophomores:
Paige Albertson
Jerry Amos
Freshman:
Allen Gibson
Marty
Advisors:
Dr. Don Jackman
Dr. Rick Peirce

Social Work Club

Sharon Bard
Beth Barton
Jeff Hyler
Helen Davison
Jan Decker
Laura Smith
Kim Johnson
Sid Huigens
Advisor: Mike Stowe

Social Work Honors Club

Robin Albert
Beth Barton
Karen Elliott
Phil Howard
Vanessa McDowell
Lee Richardson
Advisors:
Dr. John McCollister
Dr. James Pierce
Mr. William Faggart

Lambda Alpha Epsilon

Kappa Kappa Delta

President — Roger Lowder
Vice President — Loy Ingold
Secretary — Janice Mack
Treasurer — David Streater
Historian — Barbara Thomas
Sergeant of Arms — Charles Sluder

Members:

David Dunwoody
Robert Green
Lee Richardson
Greg Stewart
Larry Turner
Harvey Roach
Carla Doran
Mike Stowe

Advisors:

Donald Jackman
John McCollister

Student National Education Association

Officers:

President — Sandy Chrisco
Vice President — Pokie Faulkner
Secretary — Sharon Hill
Treasurer — Eilana Farlowe
Parliamentarian — Debbie McLester

Members:

Monty Allen
Terry Burleson
Lynn Chance
Denise DeMartin
Kathy Davenport
Mark Futrell
Wanda Hall
Johnie Harris
Mary Haywood
Sheila Hinson
Carolyn Hough
Al Kaye
Trudy Keener
Peggy Knox
Druanne Langford
Vickie Lewis
Glynn Lookabill
Doug Moody
Teresa Pace
Dawn Perkins
Cathi Paden
Phyllis Rankin
Myra Steele
Glanda Wilson

Association of Men Students

Executive Council

Gary Junker — President
Fenton Childers — Vice President
James Bowers — Secretary
Bart Millison — Treasurer
Doug Berry — Foote President
Tom Eamhardt — Plyler president
Bill Peed — Kluff President
Aubrey Junker — Vaughn President
Nelson Whisnart — Ervin President
Monty Honneycutt — Day Student Representative
Dean Boone — Advisor

Association of Women Students

Executive Council

Amy Stallings — President
Cathy Barbee — Vice President
Debbie Ellis — Treasurer
Patsy Jo White — Secretary
Ginny Craig — Rowe President
Terri Bell — Memer President
Debbie Snider — Cline President
Joyce Jarrett — Washington President
Moggie Howard — James President
Pam Ratchford — Day Student Representative
Dr. Jean M. Jones — Faculty Advisor

Judicial Board

Jennifer Jones
Dan Huber
Coleman Breece
Carla Doran
Becky Snider
Jeff Barbee
Leonard Fairley
Aubrey Junker
Karen Elliott
Chris Jackson
Teresa Parham
Dianne Miller
Advisors:
Mr. Faggart
Mrs. Burke

History Club

Blake Crowe
Bill Gardner
David Dunwoody
Paul Crescente
Bob Cutherson
Scott Zeiss
Ronald Jones
Advisors:
Dr. Eamhardt
Dr. Barty
Mr. Durett

Stage Band

Lee Richardson
 Robby Rietzel
 Steve McKinney
 Frank Poolos
 Bob Campbell
 Geve Heavner
 David Dellinger
 Tony Ball
 Ken Hinson
 Phil Rector
 Jane Crouse
 Melvin Morrison
 Stan Register
 Beth Thomas
 Griffin Campbell
 Scott Ireland
 Tom Lowe
 Steve Pollock
 Keith Howe
 Don Coggins
 Steve Whitley
 Dr. Don Grant
 Dr. Jim Poolos

Wind Ensemble

Dr. James Poolos — Director
 Dr. Donald Grant — Associate Director
 George Rice — President
 Frank Poolos — Vice President
 Gena Poovey — Secretary/Treasurer
 Alice Barbee
 Tracey Bedwell
 Charlotte A. Hale
 Cynthia Hughes
 Elizabeth Mabry
 Donald Coggins, Jr.
 Don Corpening
 Yvonne Hoover
 Keith Howe
 Anita Karen Hyder
 Alyson L. Kirk
 Thomas Lowe
 Debra Denise Rudisill
 Jane Satterthwaite
 Stephanie Sherrill
 E. Ellen Stevenson
 Griffin M. Campbell
 Scott Ireland
 Douglas M. Moody
 Henry Stephen Pollock
 Steven Carol Whitley
 Greg Allen
 Robert H. Campbell
 Tammy Lynn Jenkins
 Lora Beth Thomas
 Eric Winchester
 Mark Brown
 Kenneth O. Hinson
 Jane Marie Krause
 Melvin Morrison
 Phillip Alan Rector
 Stanley Earl Register
 Stephen D. Wells
 Gene Heavner
 Steve McKinney
 David Dellinger
 Jefferson Howell Hutto
 Jamie Caiato
 Tony Ball
 William McRee
 Nancy James
 Kit Jenkins
 M. Yvette McDaniels
 Robert Reitzel, Jr.
 Lee Richardson
 Bryant Turner

Concert Choir

Richard H. Brewer — Conductor
 Soprano I:
 Susan Braatz
 Adonna Buntun
 DeVera Edwards
 Tina McConnell
 Yvette McDaniel
 Gina Poovey
 Soprano II:
 Brenda Bowers
 Julie Harris
 Marvie Lovette
 Sharon Pickett
 Glenda Wilson
 Sandra Wood
 Alto I:
 Alice Barbee
 Becky Dabbs
 Leslie Diller
 Cynthia Hughes
 Kit Jenkins
 Patsy Jo White
 Alto II:
 Yvonne Hoover
 Pamela Lewis
 Patty Johnson
 Ellen Stephenson
 Barbara Thomas
 Tenor I:
 Robert Floyd
 Gary Mitchell
 Barry Templeton
 Peter Vroom
 Tenor II:
 Mark Brown
 Larry Cartner
 Mark Futrell
 David Godown
 James Marly
 Bass I:
 Mark Byrd
 Phillip Howard
 Douglas Hughes
 Christopher Jackson
 David Ratchford
 Bass II:
 Bruce Greenwood
 Michael Horai
 George Rice
 Daniel Sellers

Chambers Singers

Adonna Buntun
 DeVera Edwards
 Carmon Call
 Julie Harris
 Becky Dabbs
 Pam Lewis
 Ellen Stephenson
 Leslie Diller
 Cindy Hughes
 Larry Cartner
 Chris Jackson
 Mark Byrd
 Doug Hughes
 Mike Horai
 George Rice

Symphonic Choir

Sopranos:
 Beth Barton
 Susan Birmingham
 Brenda Bowers
 Susan Braatz
 Adonna Buntun
 Lisa Cecil
 DeVera Edwards
 Julie Harris
 Marvie Lovette
 Tina McConnell
 Yvette McDaniel
 Sharon Pickett
 Gena Poovey
 Beth Taylor
 Glenda Wilson
 Sandra Wood
 Dianne Phillips
 Carmon Call
 Altos:
 Alice Barbee
 Becky Dabbs
 Leslie Diller
 Yvonne Hoover
 Cindy Hughes
 Kit Jenkins
 Patty Johnson
 Pam Lewis
 Ellen Stephenson
 Barbara Thomas
 Patsy Jo White
 Tenors:
 Larry Cartner
 Robert Floyd
 Mark Brown
 Mark Futrell
 David Godown
 Jonathan Hunter
 James Marley
 Gary Mitchell
 Barry Templeton
 Peter Vroom
 Bass:
 Mark Byrd
 Bruce Greenwood
 Mike Horai
 Phil Howard
 Douglas Hughes
 Chris Jackson
 Malcom King
 John Newman
 David Ratchford
 George Rice
 Dan Sellers

Handbell Choir
 Marvin W. Burke — Conductor
 David Ratchford
 Pam Ratchford
 Gary Mitchell
 Barry Templeton
 Douglas Hughes
 Sharon Pickett
 Vonnie Hoover
 DeVera Edwards
 Joy Fisher
 Tina McConnell
 Julie Harris

Phoenix
 Nancy James — Editor
 Barbara Burleson
 Lynne Terry
 Beth Raper
 Willie Blackman
 Sunny Pritchard

Pfeiffer News
 Editor — Darrell Hathcock
 Business Manager — Cathy Thomas
 Copy Editors — Joe Hickman
 — Dianne Phillips
 Sports Editor — Doug Paysour
 News Editor — Barbara Kirby
 Cartoonists — Mike Lankford
 — Christine Morgan
 Photographer — Lindy Fischer
 Staff Reporters — Bill Gardner
 — Dana McKin
 Secretary — Robin Smelter
 Advisor — Dr. Phil Pharr

The Order of The Sundial
 Amy Stallings — President
 Harvey Roach — President
 Brenda Donahue — Secretary/Treasurer
 Waverly Rainy
 Al Kaye
 Phil Howard
 Scott Moss
 Gary Junker
 Lee Richardson
 David Jarrett
 Henry Panzer
 Jimmy Gullidge
 Susan Reichle
 Karen Elliott
 Julie Harris
 Melody Campbell
 Chris Jackson
 Mike Horai
 Angie Vanderburg
 Dr. J. Griffin Campbell — Advisor



CENTERFOLD RAFFLE • CENTERFOLD RAFFLE • CENTER
CENTERFOLD RAFFLE • CENTERFOLD RAFFLE • CENTER



WINNER: GENE HEAVNER • WINNER: GENE

D RAFFLE • CENTERFOLD RAFFLE • CENTER



FOLD RAFFLE • CENTERFOLD RAFFLE • CENTERFOLD RAFFLE •

HEAVNER • WINNER: GENE HEAVNER • WINNER

STAGES

*We also act
to show emotion
and to find that final feeling*

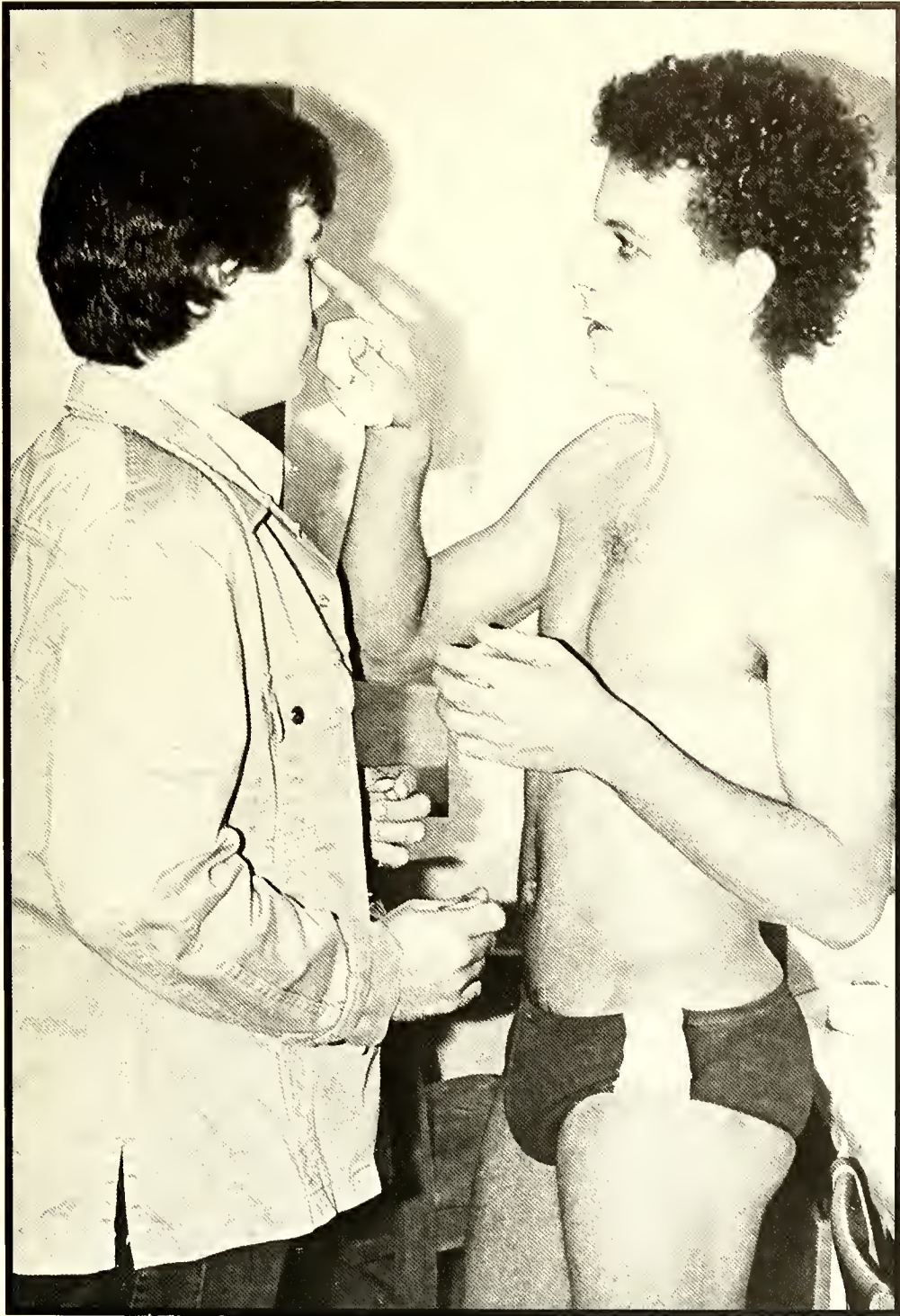



scene from *The Misanthrope*



set construction



scene from *The Wager*



scene from *Vanities*



scenes from Vanities



scene from The Misanthrope



scene from *The Misanthrope*



scene from *The Wager*



scene from *The Misanthrope*



set construction



set construction



scene from The Wager



scene from The Misanthrope



scene from The Winter's Tale



scene from The Winter's Tale



Rho Alpha



Playmakers



James Burke Wood, M.Ed.
Assistant Professor of Speech and Drama
Director of Pfeiffer College Theatre

THE WAGER Mark Medoff

Leeds Steve Boles
Ron Stevens Gus Knapp
Ward John Soud
Honor Stevens Sonia Brown
Directed by Jim Wood

VANITIES Jack Heifner

Mary Ginger Martin
Kathy Betsy S. Heath
Joanne Arlene Petrea
Directed by Terry Wood

MISANTHROPE Moliere

Alceste Gus Knapp
Philinte King Van Nostrand
Oronte John Soud
Celimene Sandra Wood
Eliante Lynne Meeks
Arsinoe Holly Rawlins
Acaste Paul Deferrari
Clitandre Paul Cresente
Basque Debbie Thomas
Un Garde Frank Jernigan
Dubois Frank Jernigan

SENIORS

*We finish
as if that's all there is
deep down
we know it isn't*

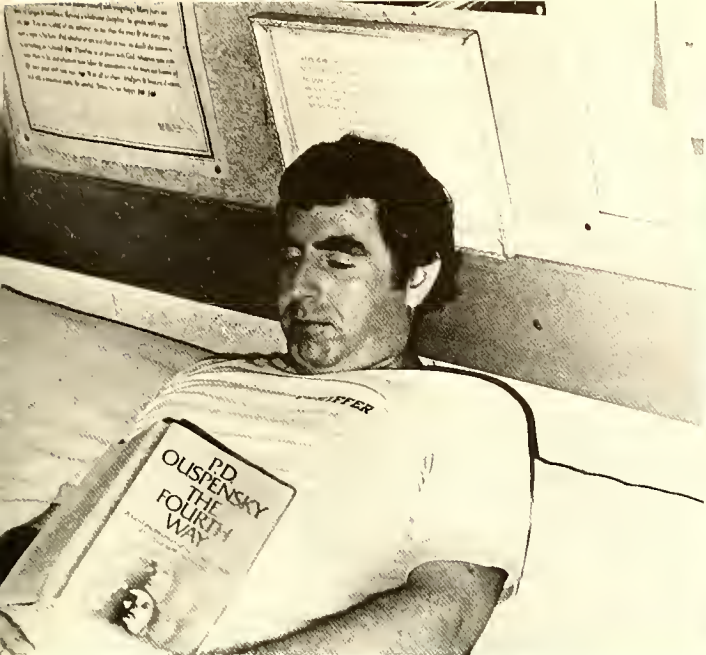

Steve Adams



Fenton Childers



George Morris



Wanda Hall



Chuck Nichols



Doug Vance



Eilana Farlowe



Carolyn Cassady

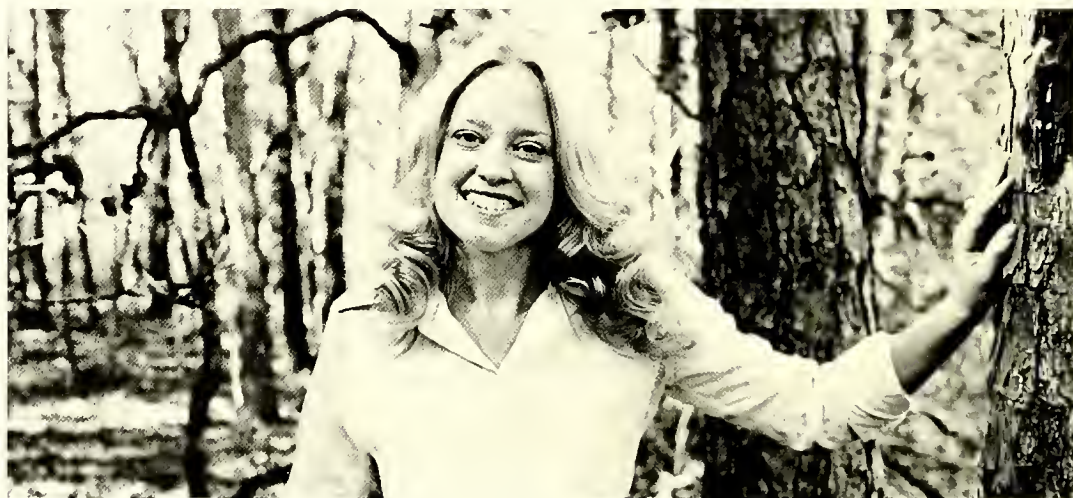

Robin Albert



Bess Thornburg



Holly Rawlins



Connie Jolly



Kathy Dry



Nita Furr



Theresa and Clifton Baker



James Vanhoy



Amy Shaver



Kevin Biglin



Teresa Pace



Sonya Osborne



David Harris



Wanda Evans

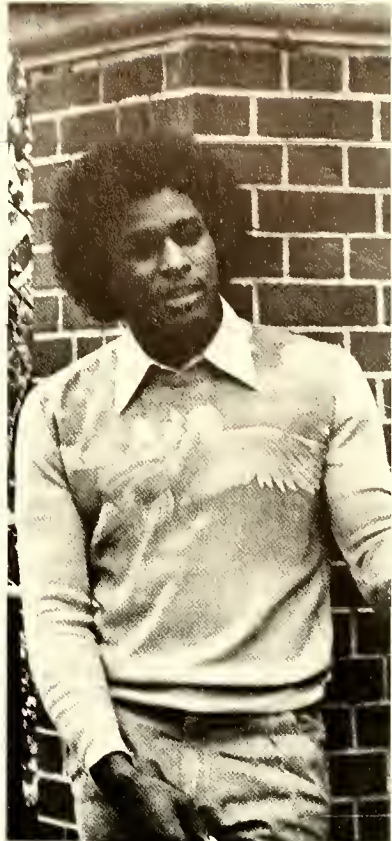

Mike Epps



Roger Gompers



Linda Evans

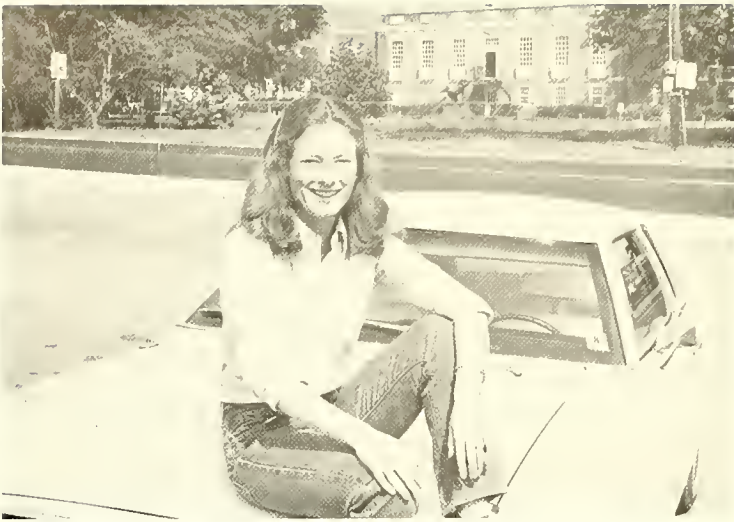

Amy Stallings



Susan Reichle



Darrell Jemigan



Alice Johnson



Kim Cross



Manuel Sapani



Rhoda Johnson



Susan Burr, Mary Ann Seagle



Shirley Harris



Donna Bishop

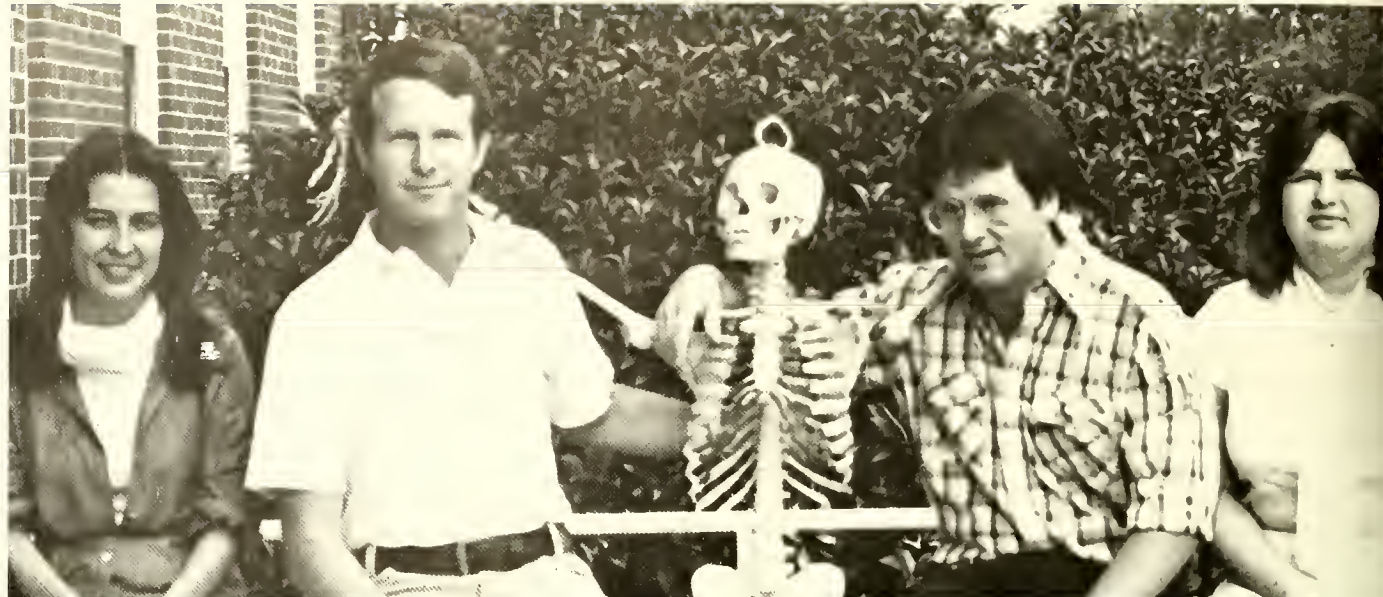

Terri Cline, John Thompson, Mike Lankford, Melody Royal



Waverly Rainey



Rozi Robertson



Al Kaye



Nancy Davis



Steve Duprey



Jama Brown



Kelley Hamill



Belinda Hiatt



Patty Johnson



Karen Elliot



Tim Johnson



Doug and Cynthia Hughes



King Van Nostrand



Vickie Lewis, Henry Panzer

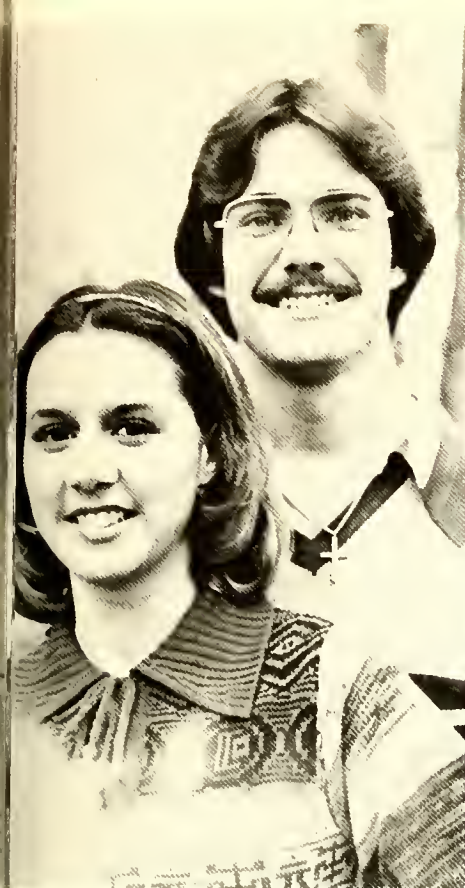

Denck Logan, Vivian Rodriques



Susan Allen, Sharon Hill



Greg Stewart



Dianne Faggart



Debbie Roach



Cary Saul



David Jarrett



Sandra Wood, Susan Bratz



Ann Fuller



Beth Rapier

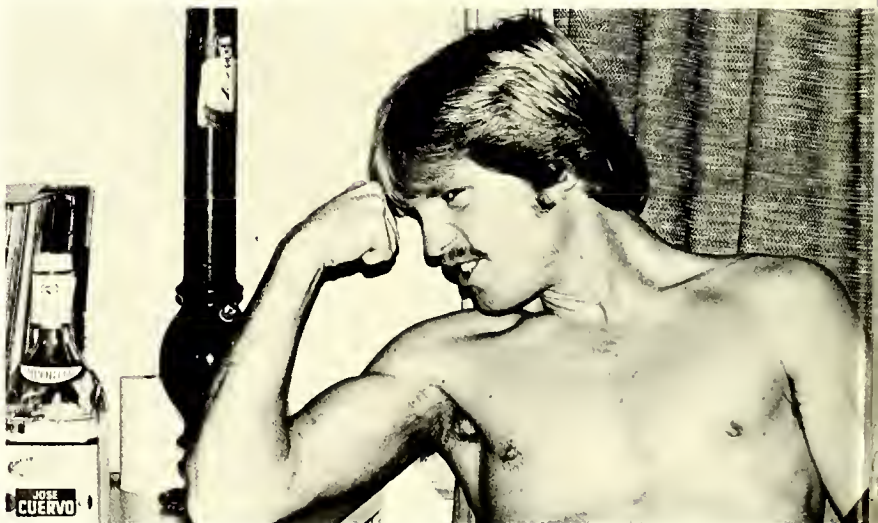

Craig Nillson

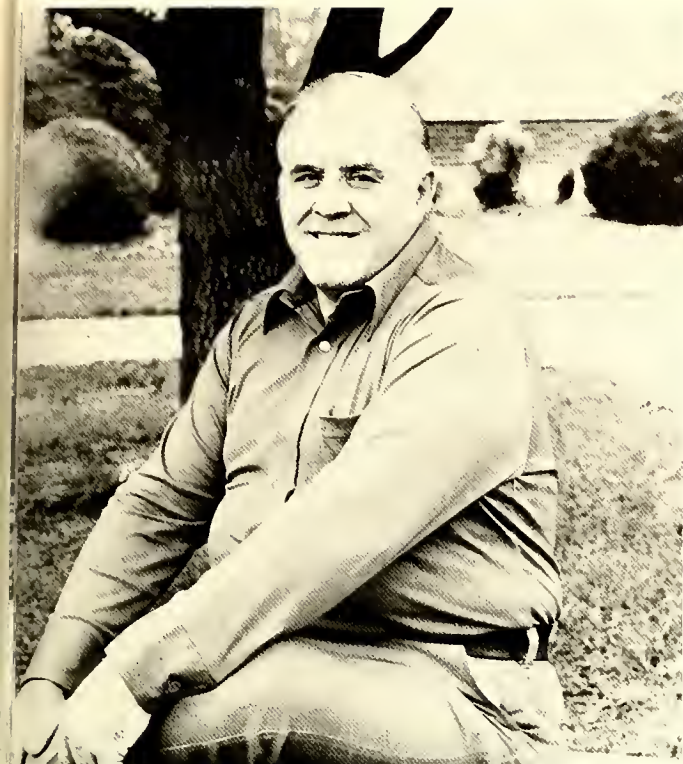

Virgil Free



Peter Vroom



Greg Burns



Mark McKnight

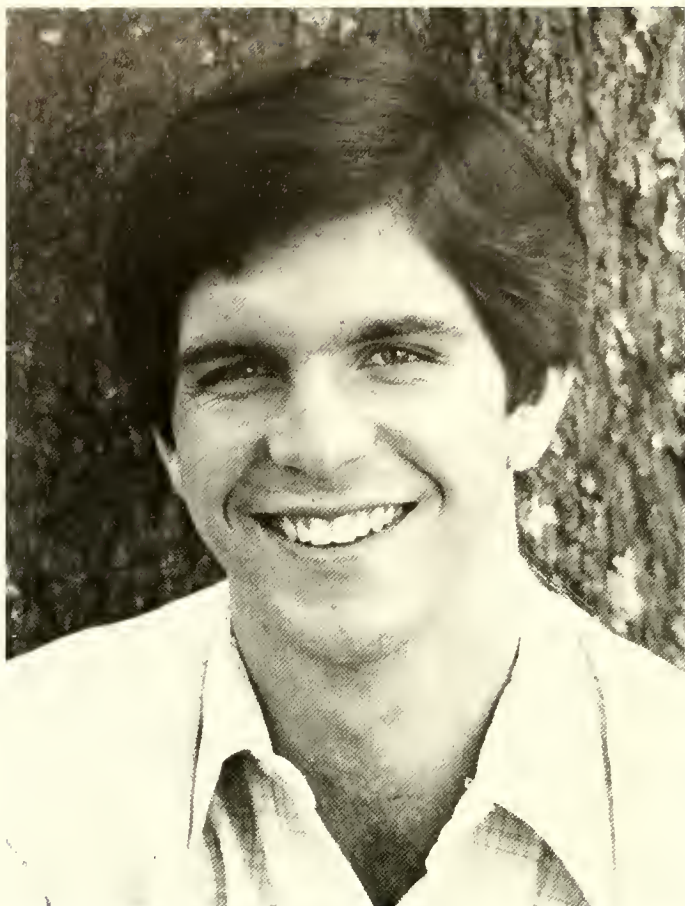

Scott Moss



Myra Steele



Sandy Chnsco



Becky Snider



m Lambreth



Debbie McLester

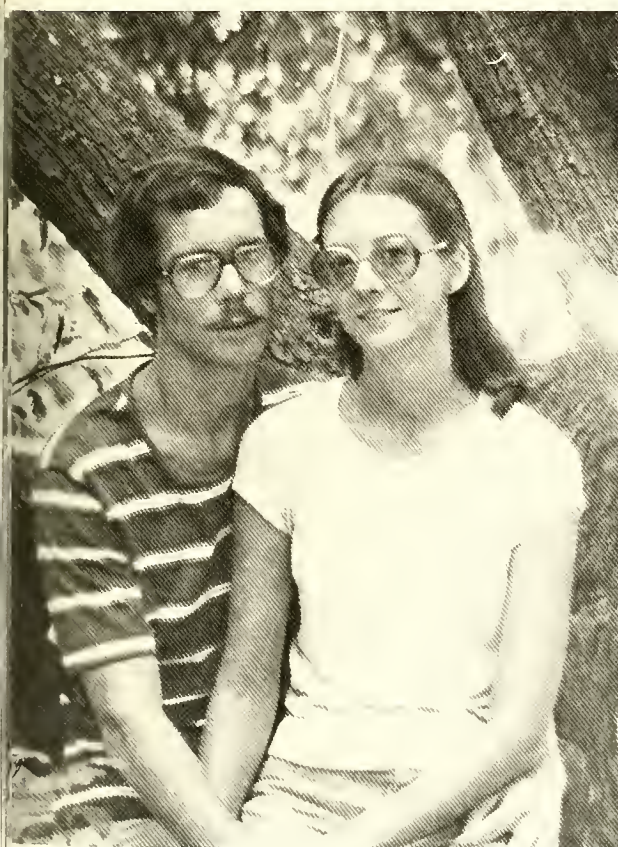

David Crosby

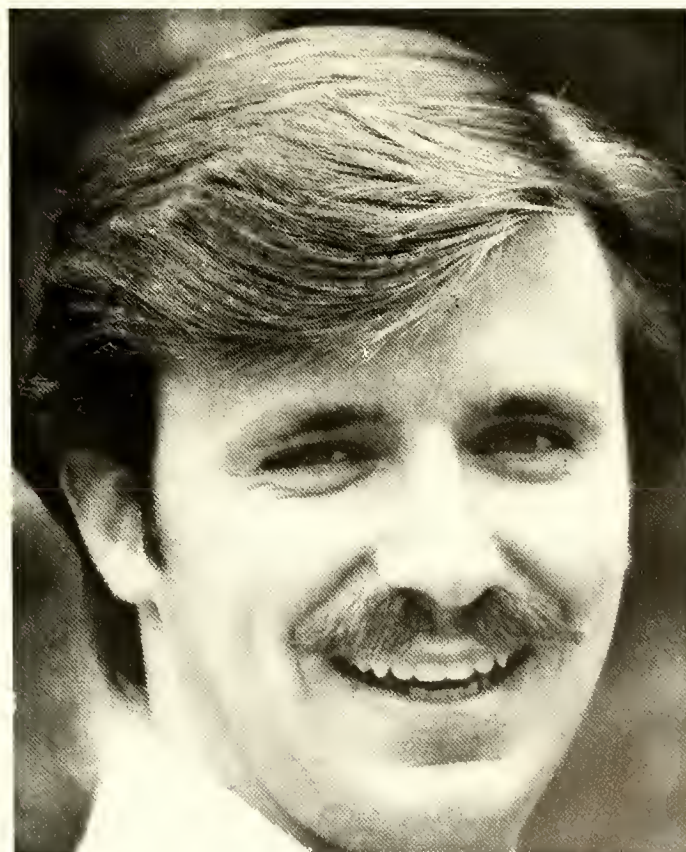

Dan Huber



Jan Deckel



Frances Dyson



Walker Russell



Gary Junker



elissa Blanton



Tina McConnell



Terry Feimster



Janet Lanning

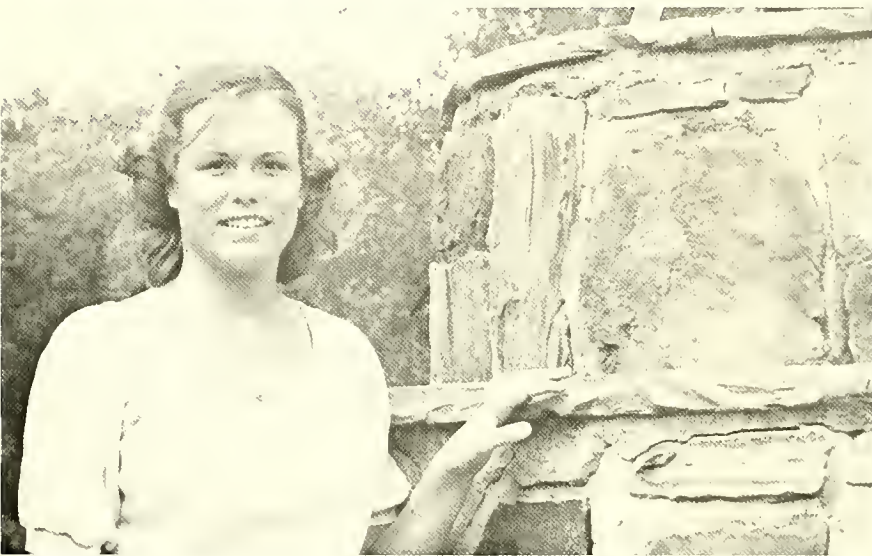

Lisa Green



Bob Floyd



Julie Harris



Howard



Evan Stanley



ol Frank



Jeff Hyler

SITORS
ARKING
ONLY
STUDENT
FACULTY
ARKING



Paul Carney



Glenda Wilson



Kim Bazinet, Jody Holshouser, Mary Haywood, Emily Jones



Kathy Voshell



Ellen Mills



Natalie Stoker, Cathy Paden, Julie Josey

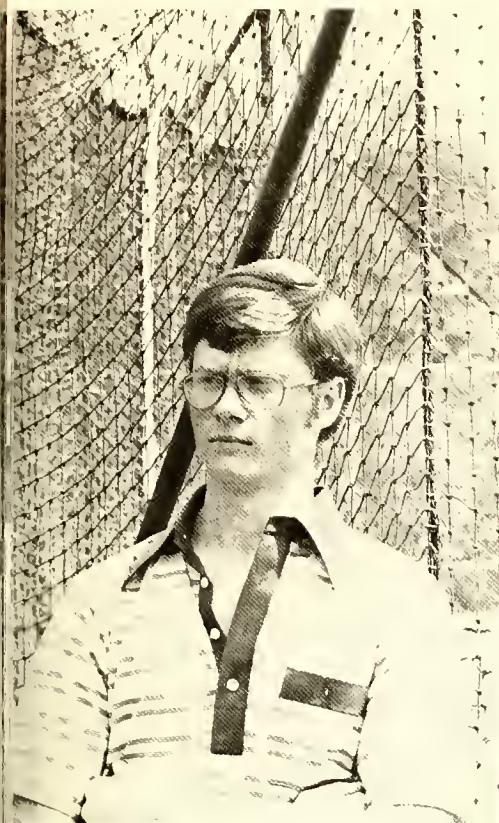

Monty Brown



Patsy Jo White



Alan Burleson



Melody Campbell



Tim White



Robin Simpson, Kim Dudney, Sylvia Lazenby



Jeff Barbee, Gary Phelps, Buddy Beamer, Wesley Deal



Harvey Roach



Perry Burleson



Mickey Stoner



ou Hauser



Mercy Salter



Kay Hughes



ohnnie Hams



David and Betsy Heath



Ernie McAllister



Lee Richardson



Debra Snider



David Schoepske



James Bowers

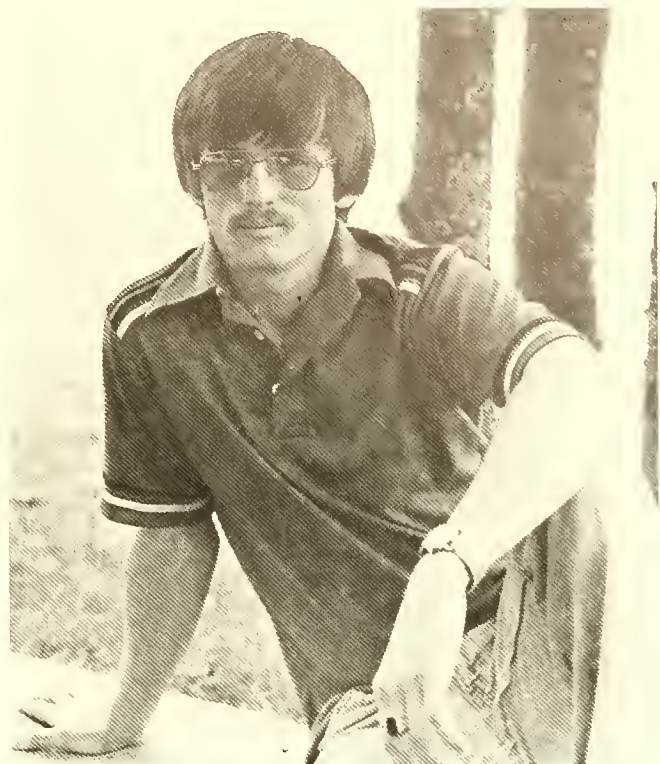

James Eads



Pam and David Ratchford



Vicky Dodson, Libby Lewis

LEADERS

*We lead
and learn in the process
that we can only give so much*



Nick Lefko receives congratulations from President West on Hall of Fame nomination



Orientation Week



A Faculty party



Robert H. Crowl, Ph.D.
Professor of Biology

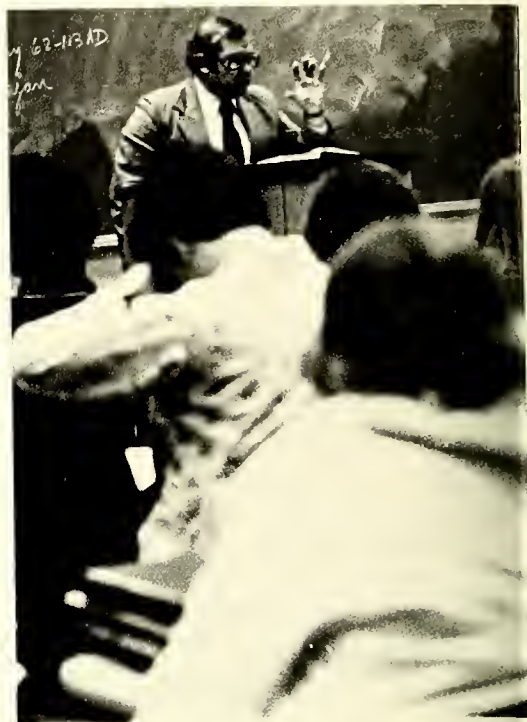

J. Horace Maness, Ph.D.
Professor of Religion



Richard H. Brewer, D.Mus.A.
Professor of Music



Clyde H. Robertson, Jr., Ph.D.
Professor of Biology

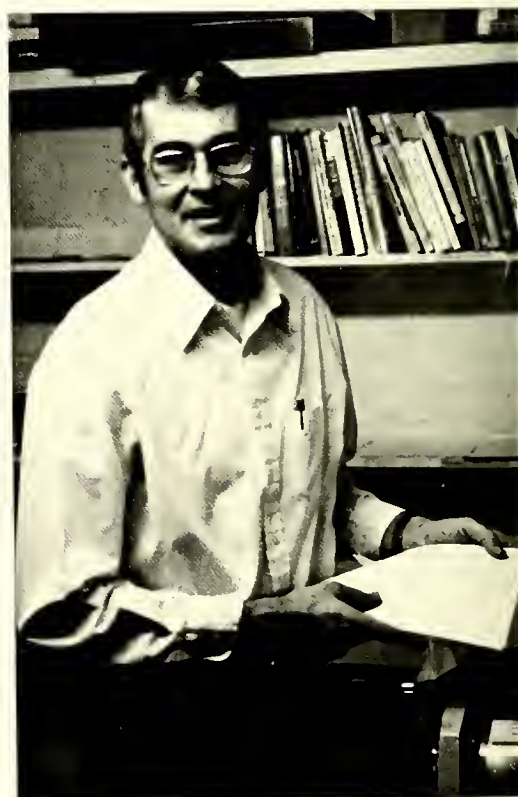

Harold J. Williford, Ed.D.
Associate Professor of Education

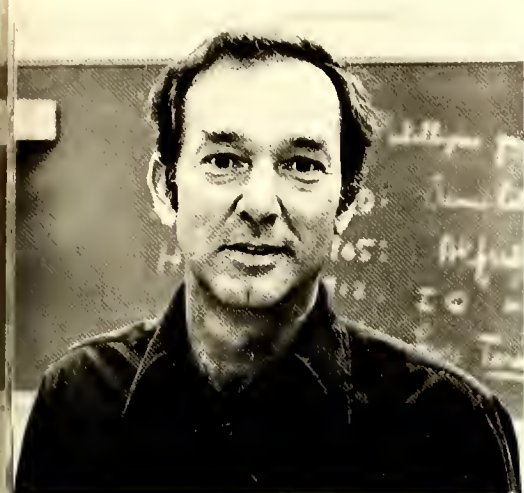

William Faggart, M.Div.
Assoc. Professor of Sociology



Vallin D. Estes, Ph.D.
Assoc. Professor of German



Merrill B. Saunders, Ed. D.
Professor of Health, P.E., and Recreation



Eugene Pickler, M.S.
Assoc. Professor of Economics



Norma Webster Stowe, M.S., Instructor in Biology
Michael Stowe, M.S.W., Instructor in Social Work and Criminal Justice



Stanley R. Scheer, Mus. M.
Associate Professor of Music

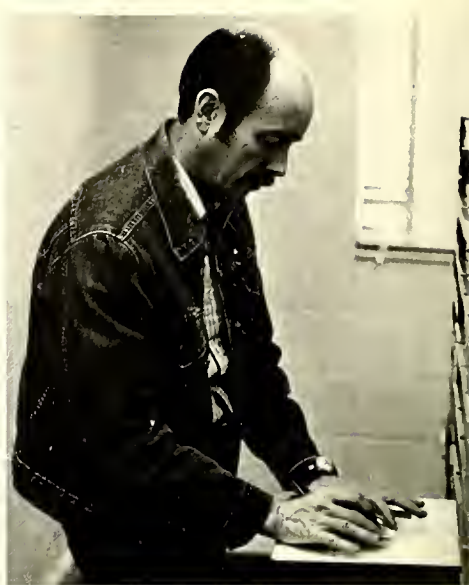

James M. Haymaker, M. Ed.
Associate Professor of Art



Harold P. Stephenson, Ph.D.
Professor of Physics



Irl C. Bivins, ABD., Cathleen
Rufty, C.P.A., David Ott, ABD.



Jean M. Jones, Th.D.
Dean of Student Development
Associate Professor of Psychology



~~Thomas Keyser~~ (oops) Cameron Keyser
Director, Information Services



Bernard C. Russell, Ph.D.
Professor of Religion and Philosophy



James G. Poolos, Ph.D.
Associate Professor of Music



Al Weigle, B.S.
College Engineer



Norman B. Wilson, M.A.
Director of Library



Steve C. Dial, Ph.D.
Professor of Biology



Jerry M. Boone, M.A.
Vice President, Student Affairs



Delmas Petrea, M. Ed.
Associate Professor of Mathematics



BeBe Leitch, R.N.
Director of Infirmary

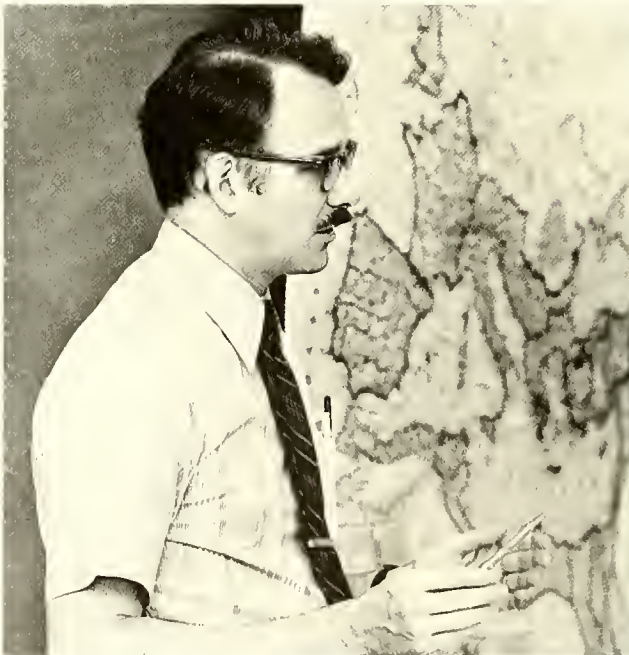

Lawrence J. Durrett, M.A.
Associate Professor of History



Thomas C. Childress, Director of Athletics
Gregory Gilmore, A.B. Assist. Basketball Coach

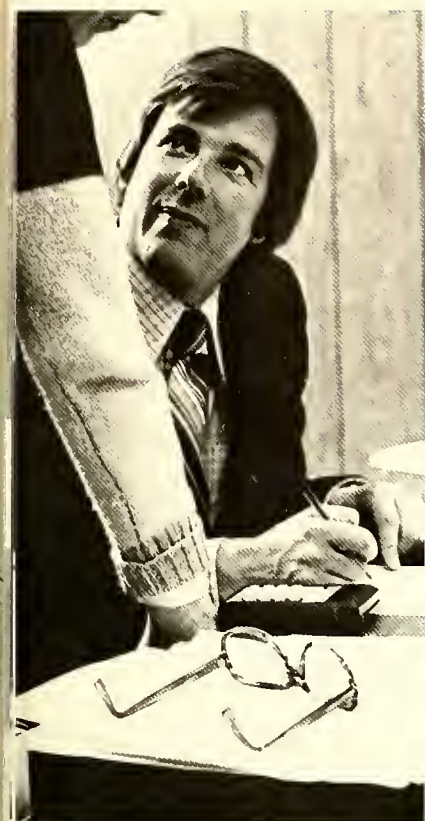

Warren D. Knapp, Jr.
VP—Student Recruitment/Fi. Aid



J. Michael Riemann, Ph.D.
Associate Professor of Chemistry



Elizabeth Shaffer, M.A.
Associate Professor of French



Robert Greene
Director, Sanitation



Marvin W. Burke, M. Mus.
Associate Professor of Music



James E. Pierce, Ph.D.
Assistant Professor of Sociology



Cameron P. West, Ed.D.
President of the College



Angeleah S. Lefler, A.B.
Instructor in Health, Physical Ed. and Recreation



Donald C. Jackman, Ph.D.
Associate Professor of Chemistry



Lester "Snake" Roberts
Director of Campus Security



Joseph T. Echols, Ph.D.
Associate Professor of Chemistry



Philip A. Pharr, Ph.D.
Associate Professor of Religion

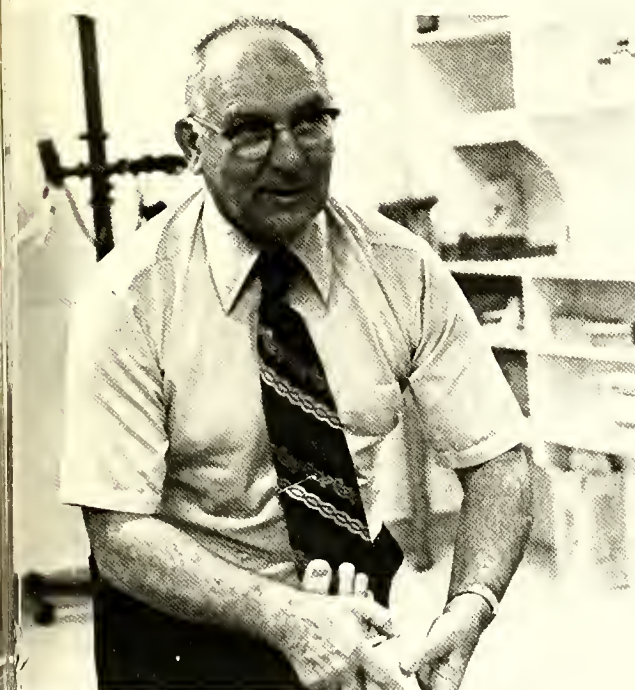

Nicholas E. Lefko, M.A.
Associate Professor of Health and Physical Ed.



Walter I. Gibson, Jr.
Business Manager

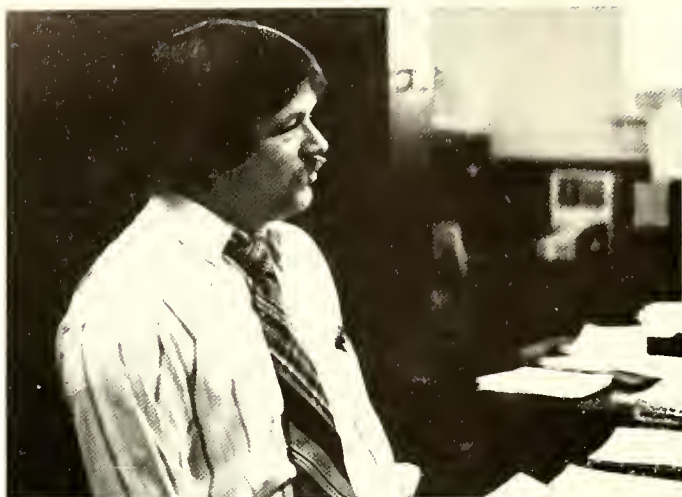

Richard K. Gardner,
Director of Financial Services



Rebecca Tanner
Director of Alumni Affairs

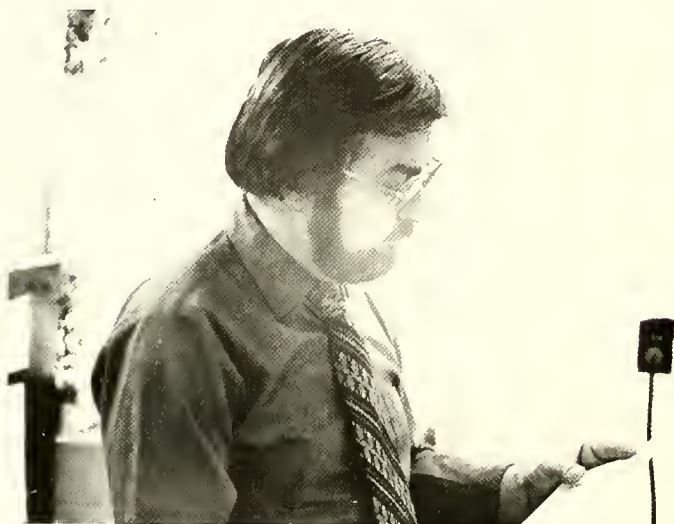

John C. McCollister, Jr., Ed.D.
Professor of Sociology and Criminal Justice

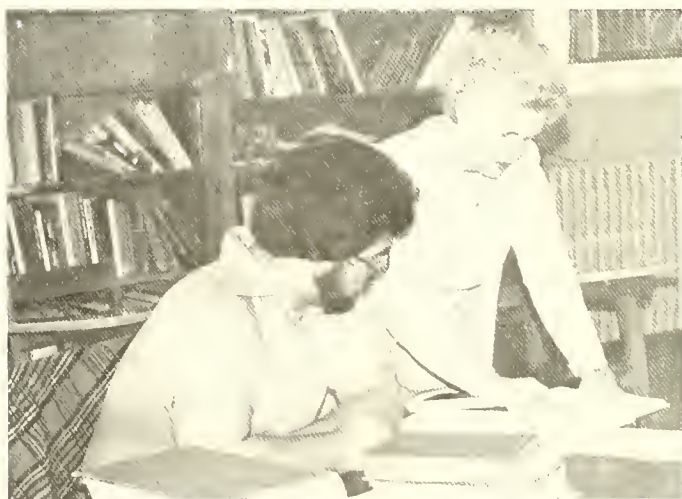

Nancy D. McLaunn, Ph.D.
Professor of English

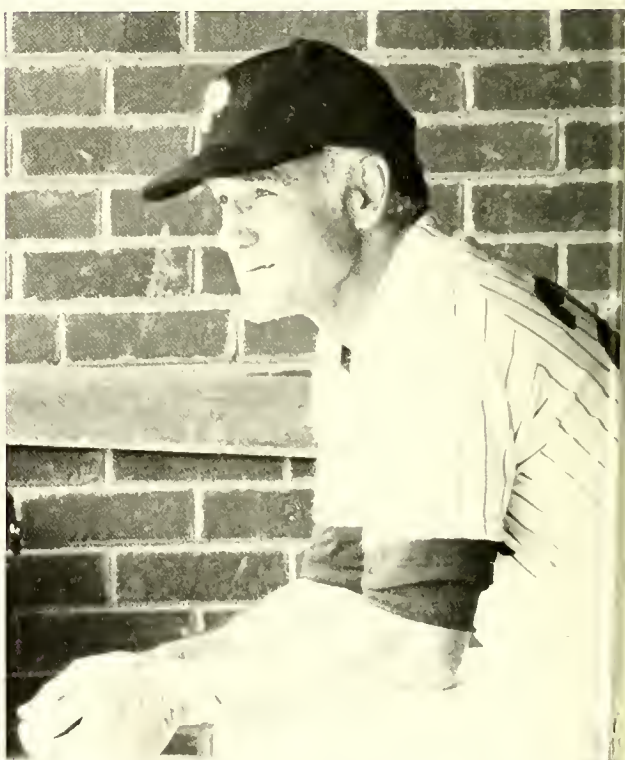

Joseph S. Ferebee, M.A.
Assoc. Professor of Health and Physical Ed.



Daisy L. Cotton, M.A.
Associate Professor of English



Janet W. Pickler, M.A.
Associate Professor in Speech

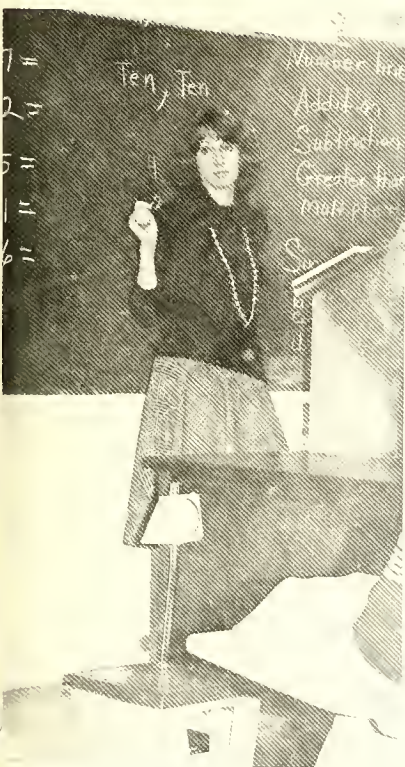

Melva M. Burke, A.B.
Instructor in English



Phyllis W. Gore, Ph.D.
Professor of Education



Wade T. Macey, Ph.D.
Associate Professor of Mathematics



J. Griffen Campbell, Ph.D.
Professor of English



James E. Pierce, Ph.D.
Associate Professor of Sociology



Ellen Briggs, M.A.
Instructor in Health and Physical Ed.



Melicent Huneycutt, Ph.D.
Professor of English



Fred T. Holis, Ed.D.
Professor of Education

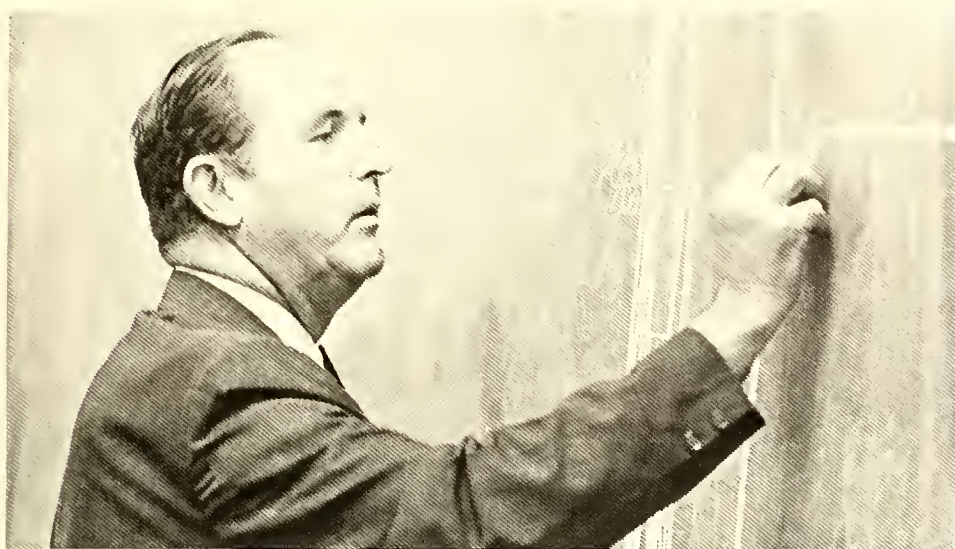

John G. Haesloop, Ph.D.
Dean of College

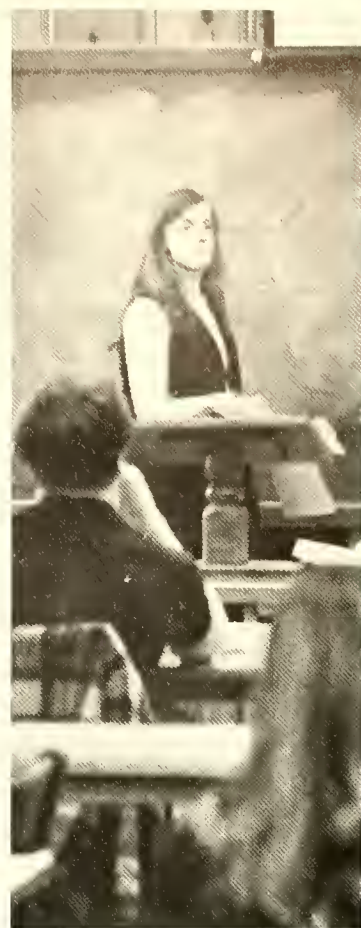

Betty Starr, Ph.D.
Assist. Prof. of Psych.



Susan Carmichael, M.A.
Associate Professor of Christian Education

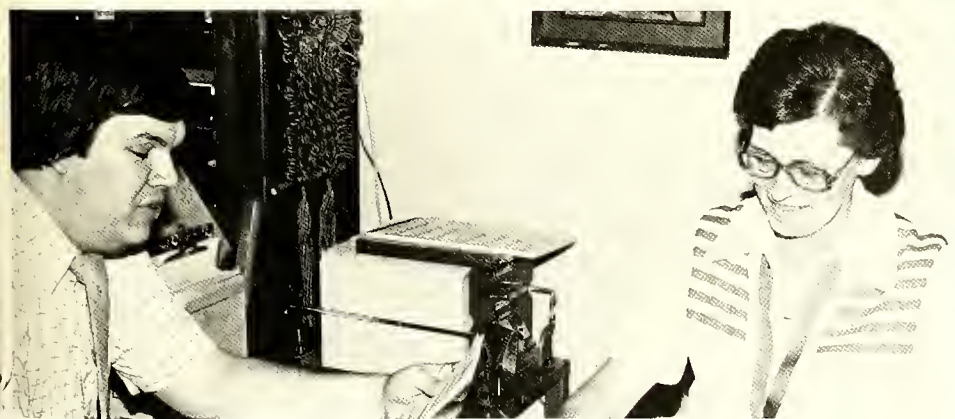

Ruby B. Mason, Director of Financial Aid
Thomas Aldridge, Assistant Director of Financial Aid



Toby Poplin, M.A.
Assist. Prof. of Econ.



Recruiting Staff



Eugene T. Earnhardt, A.B.
Associate Professor of History



George M. Schreyer, Ph.D.
Professor of Christian Education



Heather Ross Miller, M.F.A.
Assistant Professor of English



Marcus Foulface, Ph.D.
Professor of Genetic Mutations

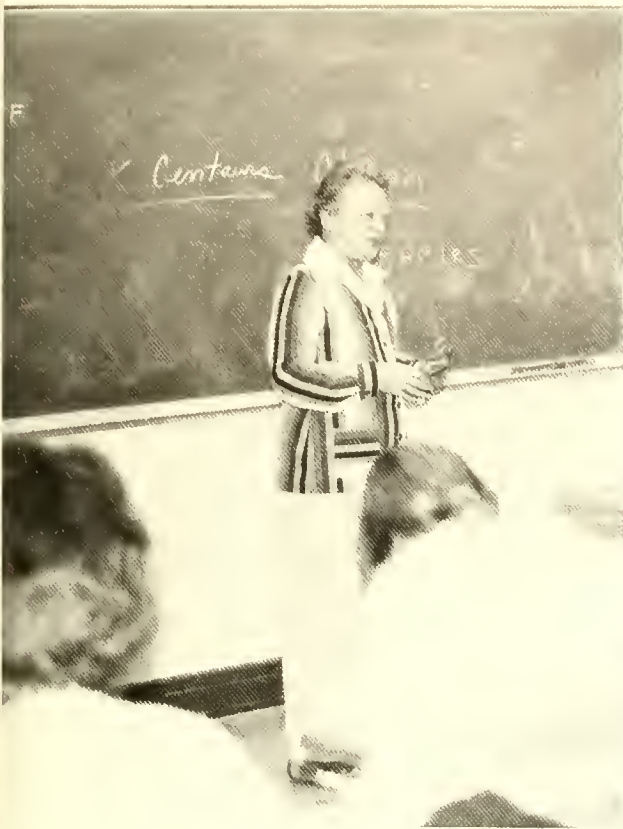

Nancy L. Raper, M.Ed.
Associate Professor of English



Edward E. Horne, Ph.D.
Professor of Psychology

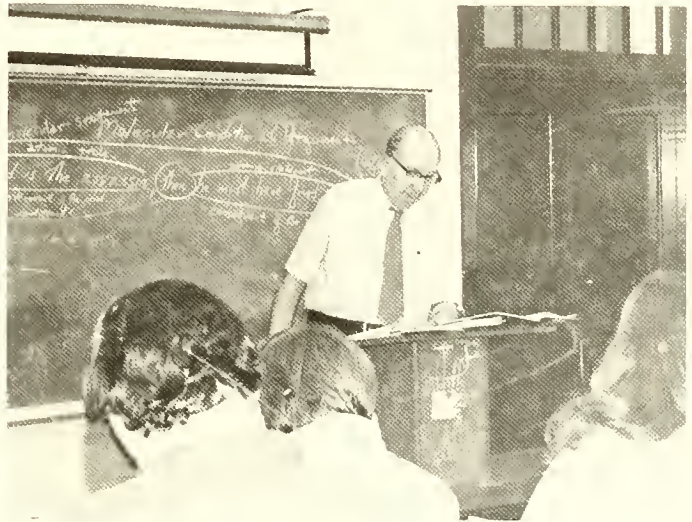

Emerson Beyer, M.A., B.D.
Associate Professor of Philosophy



Norman Greenbomb, Ph.D.
Professor of Pathology



Rachael Bland, Ida Mae
Johoson, Ruby Dobie



Jane Balfrey
College Hostess

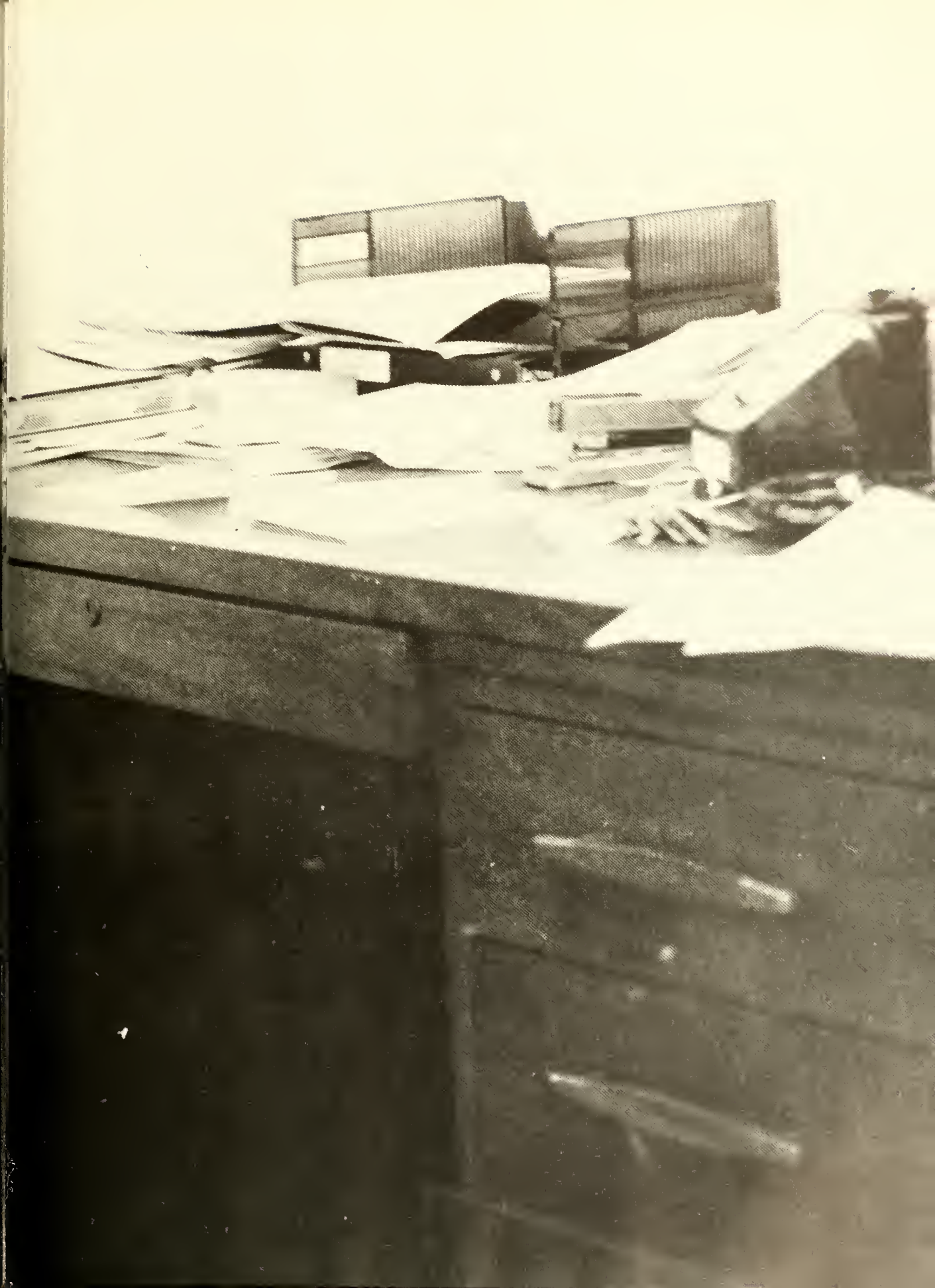



James J. Mearns
Professor of Biology

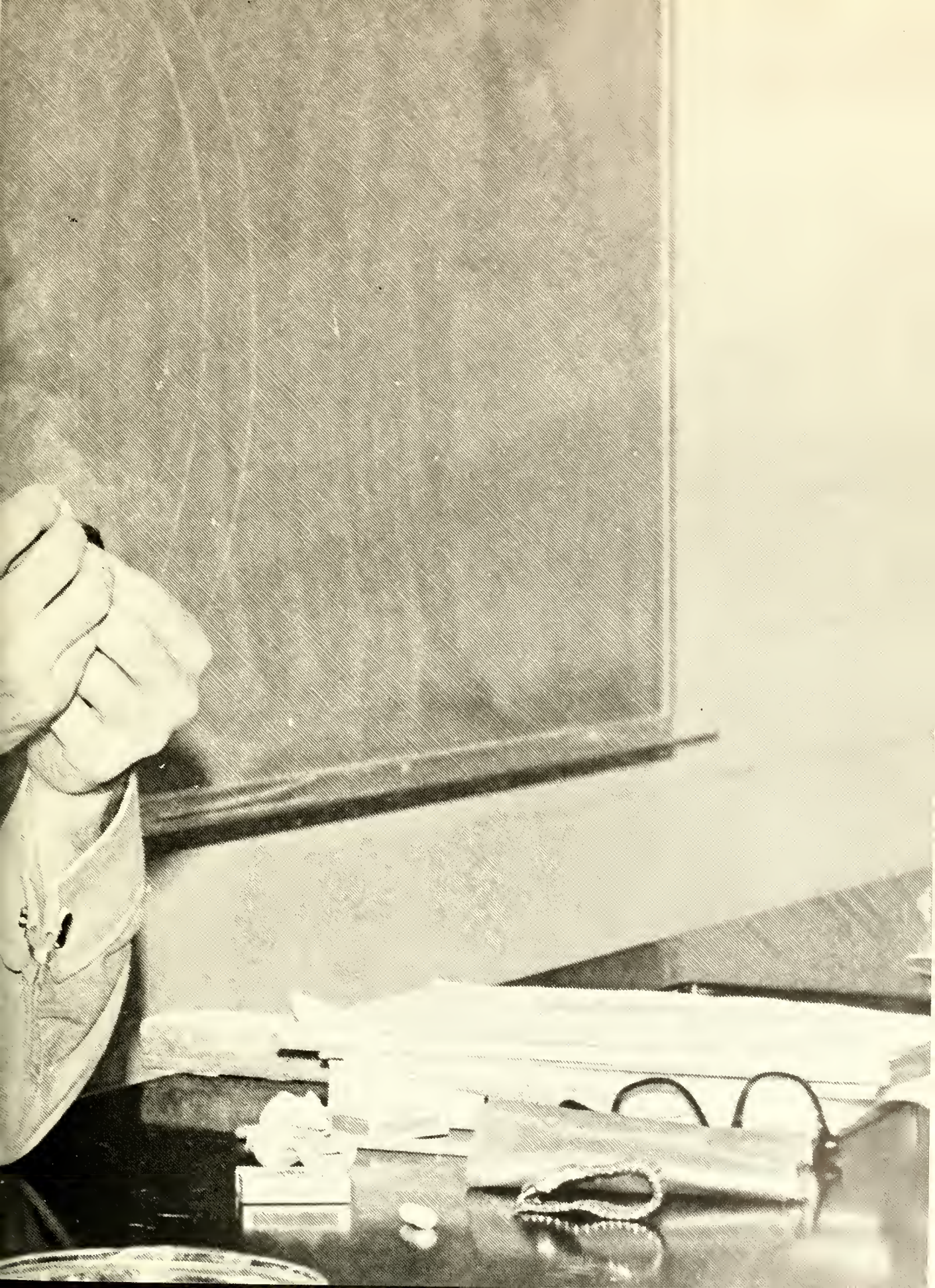

FACES

*And in our faces
we see progress
the only human must*









AN OPEN LETTER FROM ME — A TEACHER — TO YOU, A SENIOR 1979:

I wonder under what circumstances you will be reading these lines.

If *The Chimes* makes all its deadlines, you'll first look at this page during the hectic hopefilled heartbreak of Commencement Week. You'll glance at it — and pass on to devour the pictures and share the pungency of briefer words. That week, you'll probably not read.

Next year, perhaps, or the year after that, a sense of homesickness for Pfeiffer will rise out of nowhere to surprise you. Then you'll brush the dust off the covers of this book, leaf through, and perhaps take time to read as memories unroll.

Twenty more years will pass before you, in sending your oldest off to school, will want to "recapture/that first, fine, careless rapture" of college days as a link with your almost-lost liebbling. Again, you will unearth *The Chimes* from its burial place and you will linger with longing and laughter upon pages that by then will have become fantasy to you.

As you read — you of the future
(seasoned by the workaday world,
by responsibility and love and grief
and hope fulfilled and hope deferred too long) —
what then of Pfeiffer days will flood back into your mind?

I prophesy:

DORMS

Forgotten will be the overcrowding and the peeling paint. Even those mass invasions of the insect world (they are the fit who will survive!) will be only a smile.

What you will recreate will be the sound of unprompted laughter, the scurrying feet and snickers forerunning a practical joke, candles on a cake, a guitar played softly down the hall, the all-night rap session when you found your unexpected Self expressing aloud a deeply-held conviction and — still caught in your first surprise — saw a responsive flash light the eyes of a dorm mate till this moment a stranger but now, of a sudden, a part of you.

CAFETERIA

Whether or not you could identify with any certainty the exact origins of the food put before you will no longer matter. Aesthetics will be a forgotten issue, and food fights will mean to you only in terms of who was involved in them. What will matter to you looking back in the din of human voices rising above the clatter of cutlery and the kitchen hiss of steam: voices of people you knew and yet did not know, people you liked or distrusted or pitied or respected, but whose lives were inextricably woven into the fabric of yours for four years: Community/Communion.

CLASSROOMS

I prophesy that grades will be insignificant and test-sweat but a momentary memory of your palm. Unless you've put them to daily use, once-vital words like "hypotenuse" or "scapula" or iambic pentameter" will bring only a ghostlike half-image to your brain. But those words first leapt at you from living faces and lively brains you remember as if it were yesterday. Whether you liked them or loathed them, your teachers helped to forge you by the simple power of being who they were.

Surging back into your life again
you, remembering
a Manly with that eternally unlit pipe
and that eternally-open-till-midnight-7-days-a-week door
and that integrity which gave him power to sit still when an unjustified ovation
swept others to unthinking feet . . .
or you, remembering
a Gore — What was the name of her course?
with her probing eyes that sensed when Whatserface was torn to pieces by her breakup with that guy
with her tact that taught you how to handle pain
whose wee hours' trip to campus when you called
that Whatserface was threatening to ohdee
told you more about teaching than
a million maxims might.
Name them as their lifestyles search your eyelids:
the one whose car was parked by the chapel from 6:30 in the morning till "when" at night
the one who came to teach his class on crutches
and whose face was grey at the hour's end
she whose standards would be higher than Mount Everest
even if times had changed and changed
he who lost eight pounds in one rehearsal
another, the only male in his church choir for six or seven years
and yet another who asked for his Milton text the third day after his heart had stopped beating.

If the medium is the message, what have you heard?
"What is life all about?
What is important? What can you live without?
Who are you choosing now to be?
Who will you be becoming as you choose?
Keep learning! Keep growing! Keep teaching!"

What did you learn from us who taught you at Pfeiffer? I prophesy you will remember not dull abstractions like
"discipline — devotion — duty — growth — humor — faith,"
but flesh — and — blood with names like
"Starr — Shreyer — Schaffer — Lefko — Poolos — Faggart."

In 1981 or 1982

or even in that bi-millennial Year of Our Lord — when you read this and ponder who you have become, tell me:

What of us is still alive in you? Do we still touch you, teach you, where it's real? Does God still move toward you through us? And what of us have you passed on to whom?

Melicent Huneycutt













A Reflection on College

On August 21, 1975, I began four of the most impressionable years of my life. Like a child on Christmas morning, I was happy and excited that early morning when I arrived on campus. The atmosphere of this new home offered a freedom which I had never before experienced. The potential of the years ahead was limitless.

New friends and new ideas made college much more than an academic experience. The education outside the classroom was just as important as the education inside the classroom. Living, working, laughing, playing, crying, and sharing were elements which drew me closer to my friends. Before I realized it, I was calling Pfeiffer my home.

Now on the brink of graduation, I see that soon I must leave my home. In one sense I am happy, in another, I am not. I am glad to graduate, but I do not want to part with my friends. Nevertheless the time has come, I must make my mark on the world. Wherever I go, I will always remember the four years at Pfeiffer College, my home.

Gary Junker

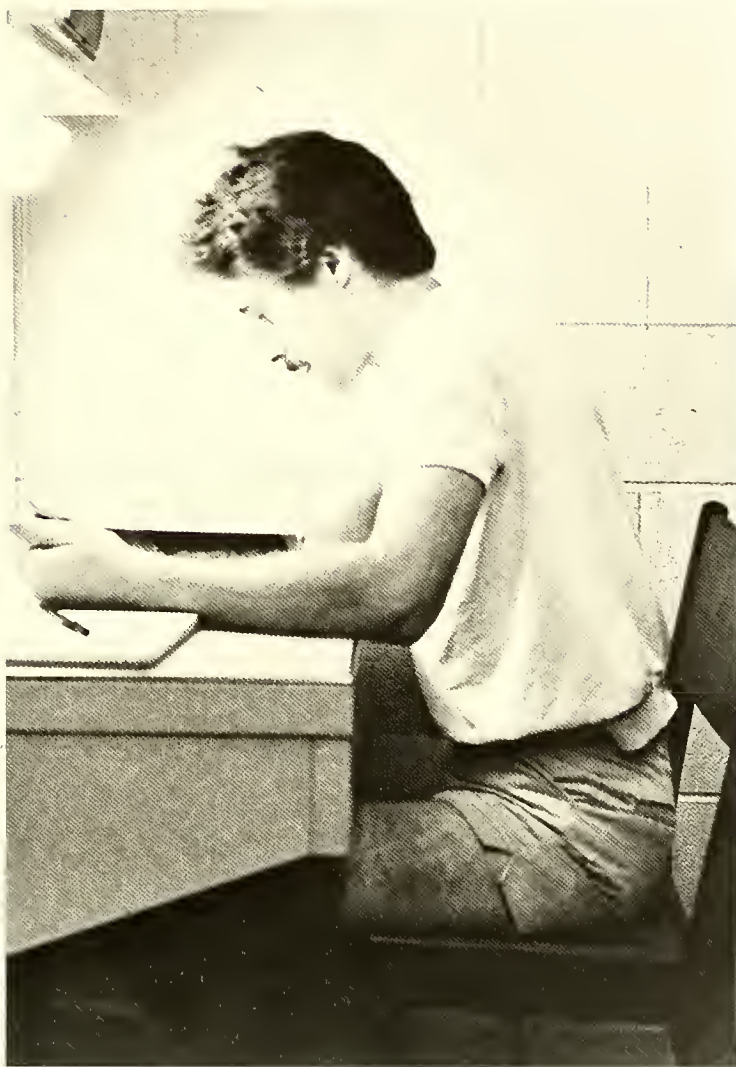



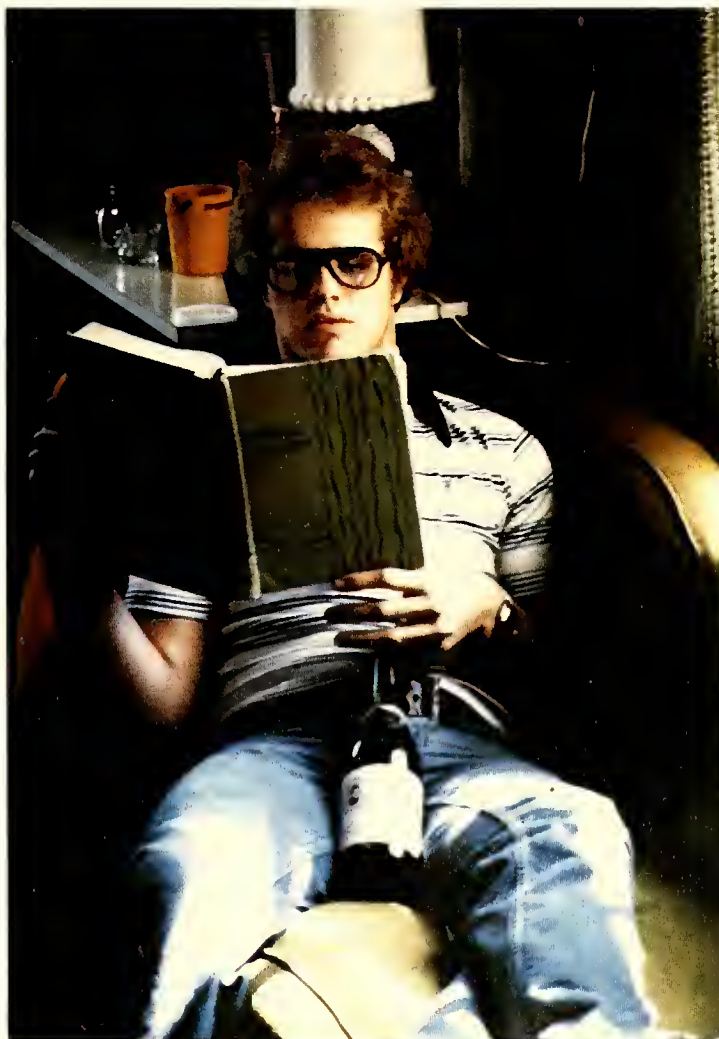





ENDINGS

*And in the endings
we see perfection
is impossible to create
For there is always a beginning
that is there
for you to start*



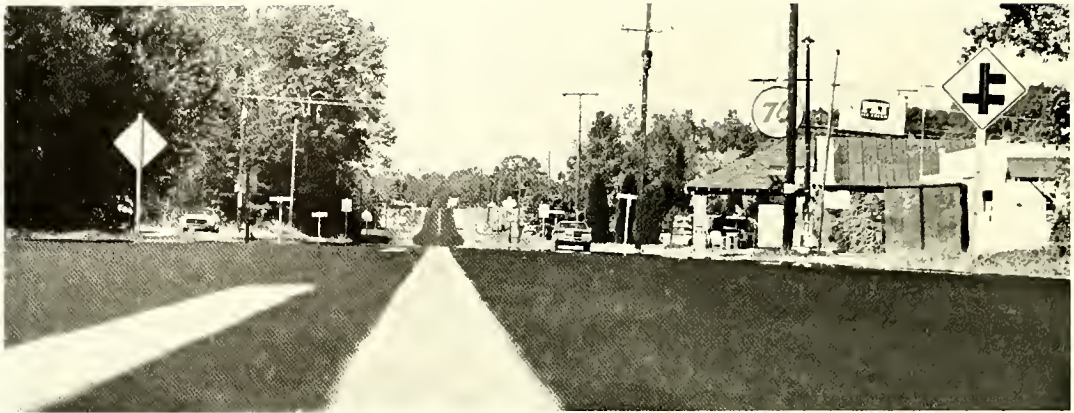



Bye Pop ...

Perhaps at the beginning of the year there were those who already were thinking of what friends would be gone at the onset of the next semester. There were however, a vast majority of people who said good-bye to people who they thought would be returning. This small section is to honor and remember those people who have been a part of Pfeiffer College for many years. It is sad, yet so like life itself, to have to go on living in a place that has been secure with the presence of these people. Maybe there were those of you who were not touched in some way by one or more of these good people. You can bet that you're in the minority on Pfeiffer's campus.

Although we didn't say good-bye to those on the men's swimming team, we did see the end of the team itself for the year. This was sad in that there were those who were genuinely interested in the sport. Each member deserved more than just a pat on the back, as all our athletes do, but in this case they were almost forgotten by those who were so needed. It's not too late to thank them for being a part of Pfeiffer's sports for the 1978-1979 academic year. The members were; Brian Jeffens, Joe Panichello, Lester Guthrie, Greg Rothwell, Dave Dunwoody, Kevin Murphy, Bill Peed, Chuck Harrington, Mark Kaylor, Ellis Smith.



Saying good-bye to Nick Lefko is perhaps one of the hardest things for many people on this campus. Question: Who in the world is going to lead the class of 1980 into graduation? I guess that isn't the most important part of this story. Nick Lefko has touched so many lives while being at Pfeiffer. With a smile on his face for everyone who crossed his path, he was and is one of the kindest and most sincere persons that any of us will ever meet.

Iris Hill worked in the Snack Bar for many, many years. As a matter of fact, she came over to the student center with the ice machine that was in the former snack bar when Stokes Student Center was first opened. You can figure out the years from that. She retired quietly, having respect for all of us. It's hard to say good-bye to someone you really care about without making a fool of yourself. She didn't want to put us through that. This year wasn't the same without her, as it never will be.

For those who panicked at the beginning of every year as to whether they would get enough money to even be a part of Pfeiffer, Tommy Aldridge was a welcome sight. For a few years there were those students who depended on Tommy for all financial help. Tommy did the work of at least three people in the financial aid office. He will be sorely missed.

Walter Gibson is leaving Pfeiffer. Maybe Mr. Gibson is more familiar to his fellow workers than to Pfeiffer students. Those of us who ever had to deal with him on a business level or just in a money transaction knew that he was friendly and could be depended on to help us any way he could. Pfeiffer College's finest will miss him very much.



There were many people on campus who depended on Mickie Baxter for not only help and information, but also for her warm smiles. All of us could tell how sincere she was in her wish for all of us to feel welcome and secure.

Jane Balfrey made a decision to move on to bigger and better things this year. Maybe her fan club is a different group but there is one thing that is certain. Jane gave something of herself to Pfeiffer as a student and then as an employee. Pfeiffer will have to go a long way before they come close to finding another 'real' as Jane.

Dean Jones said good-bye to an almost empty campus. Because she didn't announce her resignation until summer school was already in session, many people never got a chance to say good-bye. Perhaps it's just as well. How long have so many depended on her? Six years is a long line of people. She touched many lives during her stay at Pfeiffer. For those people who were a part of her life, you will be missed by her. "Dean Jean" moved on to Clayton Junior College in Morrow, Georgia. There will be many people who will miss her.

Watching food services go by may not seem like a big thing to a lot of people, but the people who run the cafeteria have a big job on their hands. Well this time we're not saying good-bye to a whole service, just one person. Jim, who has been the Assistant Manager for a year, is moving on. There were plenty of people who recognized that Jim was friendly and easy to get along with.



All of us are "blessed" with the course Backgrounds to Literature. There was a one out of four or five chance that you had Ms. Raper. To most students, that meant a good understanding of the material (after a few weeks of semi-backbreaking work). As she retires, she will take with her good memories of excellent students, good students and a few bad students. But all of us, regardless of how we fared, will remember her fondly.

"Pop" Dry we all called him. There won't be many freshmen who will remember him, but almost all of the upperclassmen and certainly the whole community thought of Misenheimer as incomplete without "Pop" around. He has surely been missed this year.

Dr. Schreyer retired this year. We watched him go with mixed emotions. It was an unspoken fact that many, many people were touched by this man at some point during his Pfeiffer career. His Christian inspiration filled the lives of a great many students. He went on to part-time teaching. I guess it's hard to imagine Dr. Schreyer doing anything without putting everything into it, full time.

I guess this section would be incomplete without mentioning all the graduates in the class of 1979. They were the last class of the seventies. Pfeiffer will probably feel the quiet of the spot that they filled. Every graduating class has its share of "characters", but this class was over-blessed. We watched a lot of unique people walk across the stage this year. It will be hard for the class of 1980 to top them.



We all watched the "beginning" of the new Highway 52. We take with us as we leave a piece of Pfeiffer that future students will never have. As a major changing force in Stanly County, the new road will bring many good things, and probably some bad things to Pfeiffer. We can say that we were a part of it.

As always, there will be those who should have been mentioned. Sorry. Maybe we can sum this up by saying that Pfeiffer is changing. Most of us can figure out why if we think about it long enough. There are those people who have stopped caring about quality at Pfeiffer. They think in terms of "me". Well, we'll just have to change that. We've lost so many good, good people this year, some who really hated to go but just felt like they couldn't stay. Maybe those of us left need to question the reasons for the "endings". Maybe not. It is a private decision. But now is a good time to start. Now, in the endings of this year at Pfeiffer.

INDEX



Steve Adams, Box 863 Denton, NC. Philosophy/Religion. Secretary/Kappa Chi, Editorial Writer/Pfeiffer News, Dean's List, Candidate/SGA President.

Robin Lee Albert, 2705 Dora Drive Charlotte, NC. Psychology/Social Work. Secretary/Treasurer/Alpha Delta Kappa, Intramurals, Social Work Club, Dean's List.

Susan Allen, Rt. 2, Box 22-CB Troy, NC. Mathematics. Homecoming Court, Dean's List, Senior Class Treasurer, April Festival Representative.

Clifton A. Baker, Box 36 Denton, NC. Phi Delta Sigma, ACS.

Teresa Owen Baker, Box 36 Troy, NC. Social Work Task Force, Social Work Club, Alpha Kappa Delta, Student/Faculty Committee.

Jeffrey Wayne Barbee, 34 Barbee Rd. Concord, NC. History and Social Studies Senate, Sga Vice-President, Who's Who, Senior Class Vice-President, Judicial Board, Intramurals.

Kim A. Bazinet, 702 Central Ave. Mauldin, SC. Social Work/Corrections. April Festival, Dean's List, Social Work Club, Intramurals.

Theresa M. Bell, 533 Walnut St. Columbia, PA Psychology/Sociology. Pfeiffer College Trustee Scholarship, Homecoming Court, Dean's List, Merner Dorm President.



Kevin Biglin, 151 Hawthorne Drive Mt. Holly, NJ. Biology, Soccer.

Becky Blanton, 1109 West Elm St. Shelby, NC. Christian Education. CLC Treasurer, CLC President, Who's Who, Student Life Committee, SGA Symposium Committee, Dean's List, Counselor.

Melissa April Blanton, Rt. 3 Lincolnton NC. English, Phi Delta Sigma, Dean's List, Pfeiffer Playmakers, Junior Marshal, Best Supporting Actress in a Non-Musical.

James W. Bowers, Rt. 1 New London, NC. Accounting/Business Administration, Dean's List, Who's Who, Orientation Co-Chairman, AMS Secretary, Association of Day Students-Treasurer, Health and Community Service Committee, Homecoming Committee, April Festival, Parent's Day, Trustee Scholarship.

Monty "Blade" Brown, Rt 3, Box 291 Salisbury, NC. Business Administration, Baseball Manager/Statistician, Monogram Club, FCA, Pfeiffer College Republicans, Administrative Management Society.

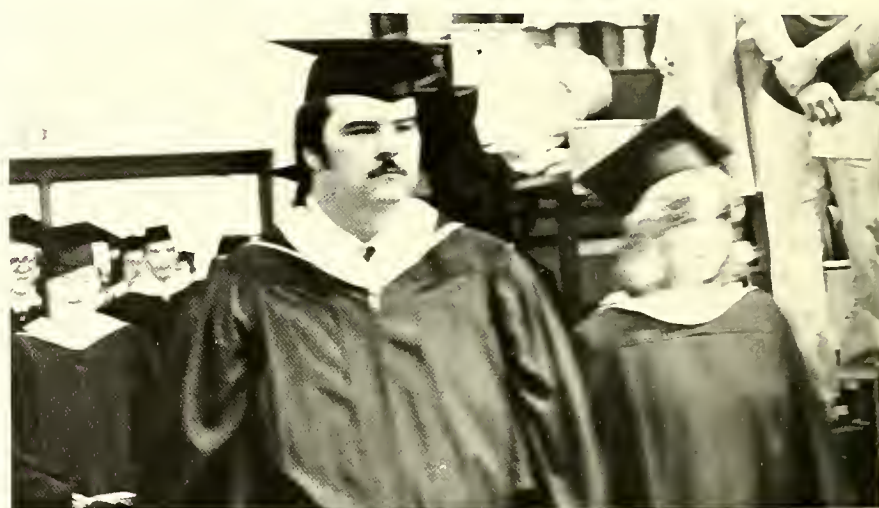

Senora L. Boulware, 320 Jackson St. Badin, NC. Social Work, Probation/Sociology. Day Student Association.

Alan Eugene Burleson, Rt. 4 Albemarle, NC. Biology/Pre Med. Senate, Residence Director, ACS, Dean's List, Wind Ensemble, Intramurals.

Melody Campbell, Rt. 7, Box 158. Lincolnton, NC. Christian Education. Who's Who, Homecoming Court, BSU, Fellowship Teams, Intramurals, Senior Class Treasurer, CEF.

Carolyn Jeane Cassady, Rt. 10, Salisbury, NC. Chemistry. Chief Marshal, Junior Scholastic Award, Phi Delta Sigma, Freshman Chemistry Award, ACS Secretary and President.

Cheryl Lynn Chance, Rt. 1 Box 88 Albemarle, NC. Intermediate Education. Dean's List, Wind Ensemble, Co Chairman/Day Student Council, Senate, April Festival Co-Chairman, Orientation Committee, April Festival Representative.

Leo Fenton Childers, 1339 East Drive Roanoke, VA. Business Administration/Real Estate, Economics, Foote Dorm President, AMS President, AMS Vice-President, Counselor, RA of Foote, ICC Vice-President, Chimes Photographer, Dean's List, Intramurals.

Sandy Chrisco, Rt. 8 Box 129 Asheboro, NC. Early Childhood/Art. SNEA President, SNCAE Vice-President, Dean's List, Mary Morrow Scholarship.

David Crosby, Box 204 Misenheimer, NC. Philosophy/Religion.

John Crowe, 4601 Nevin Rd. Charlotte, NC. Social Work. Dean's List, Vice President Social Work Club, Intramurals, Tutor-Elementary Schools.

Nancy B. Davis, Box 131 Badin, NC. Probation/Social Work. Day Student Association, Tutor, Dean's List, Big Sister Program.

Wesley Deal, Rt. 2 Box 492 Hickory, NC. Business Administration/Economics. Dean's List, Honor Scholarship, AMS, President of Vaughn Dorm, JV Basketball, Intramurals.

Jan Decker, 653-H Archdale Dr. Social Work/Probation. Social Work Club — Secretary, Tutor, Big Sister Program.

Kathy Drye, 11 Tallassee St. Badin, NC. Social Work/Psychology. Homecoming Court, Dean's List, Social Work Club.



Kim Dudney. Box 338 Tabor City, NC. Health/Physical Education/Recreation. Dean's List, All Carolina's Conference Basketball, All State Division II NCAIAW, All-State Softball 1978, Player of the Year — Carolina's Conference 1978, MVP Basketball 1977, Pfeiffer's Outstanding Female Athlete 1977, MVP Basketball and Softball 1978, Pfeiffer's Outstanding Female Athlete 1978, All-American 1979 Basketball.

Steve Duprey. Box 520 Misenheimer, NC. Christian Education/Sociology. Counselor, Facilities Committee, Elections Committee, Tutor, Tutorial Program Chairman, Senate, Youth Group Leader.

Frances Joy Dyson. Rt. 2 Albemarle, NC. Applied Mathematics. Circle K, Club Officer, Intramurals, April Festival Court, Intramural Sports Director, Orientation, Academic Scholarship.



Linda Evans. 18 Robeson St. Athens, Tennessee. Social Work/Christian Education. Phi Delta Sigma, Alpha Delta Kappa, Who's Who, Rowe RD, Elections & Infirmary Committee Chairman, Brame Christian Life Convocation Chairman.

Wanda Evans. Rt. 2 Box 13 Hendersonville, NC. Law Enforcement/Probation/Social Work. Senate, House Council, VP-Social Work Club, Sociology Club, Criminology — Social Work Club, Chapel Choir, Tutor, Big Sister Program, Zamba Alpha Epsilon, Interclub Council, April Festival Committee.

Dianne Faggart. Rt. 1 Box 487 New London, NC. Elementary Education Dean's List, SNEA.

Eilana Veigh Farlowe. Rt. 2 Box 98 Trinity, NC. Early Childhood Education. April Festival Court, Circle K, SNEA Treasurer, Dean's List, Dorm Secretary, House Council, April Festival Committee, Intramurals.

Terry Dent Feimster. Rt. 1 Box 161 Hamptonville, NC. Health and Physical Education/Recreation. J.V. Basketball, WSPC, Dean's List, House Council, Gong Show Winner.

Ralph Lawrence Fletcher. 104 Feimster St. Statesville, NC. Criminal Justice/Law Enforcement.

Robert Floyd. 411 Thompson St. Whiteville, NC. Accounting/Business Administration. Phi Delta Sigma, Dean's List, Concert Choir, Chamber Singers, Concert Choir, Symphonic Choir, Intramurals, Counselor.

Carol Anne Frank. 3041 Pasiell Rd. Falls Church, VA. Christian Education/Psychology. Scholarship in Christian Education, Dean's List, President and Recreation Chairman for Christian Education, CLC.

Virgil Loren Free. Rt. 1 Box 87-A Candor, NC. Religion/Philosophy.

Nita Furr. Rt. 2 Box 327-A Oakboro, NC. Biology/Pre-Med. Dean's List, American Chemical Society, Pfeiffer News staff.

Elizabeth L. George. Rt. 3 Box 60 New London, NC. Social Work/Probation.

Jimmy Eugene Guldedge. Box 485 CSS Rock Hill, SC. Christian Education/English Literature. Phi Delta Sigma, Who's Who, Order of the Sundial, Dean's List, Board of Appeals, Pfeiffer Christian Fellowship, Health and Community Services committee, Chapel Choir.

Wanda H. Hall. Rt. 1 Box 447 New London, NC. Mathematics/Secondary Education. Dean's List, SNEA, Tutor.

Julie Hams. 1814 Birchcrest Dr. Charlotte, NC. Music. Order of the Sundial, Dean's List, Chapel Choir, Symphonic Choir, Concert Choir, Chamber Singers, Handbell Choir, Board of Appeals.

Musette Lucinda Hauser. 235 N. Anderson St. Morganton, NC. Health/Physical Education and Recreation. Senior Captain — Women's Basketball, Vice President of Merner Dorm.

Sharon Hill. Rt. 1 Box 270 Albemarle, NC. Early Childhood Education. Dean's List, SNEA Secretary, Tutor.

Jody Anne Holshouser. Box 129 Faith, NC. Social Work/Sociology/Psychology. Social Work Club, Intramurals, April Festival Court.



Phil Howard. Box 613 Lincolnton, NC. Sociology. Chamber Singers, Concert Choir, Symphonic Choir, Order of the Sundial, Who's Who, Alpha Delta Kappa, SGA Treasurer, Rho Alpha, Alpha Psi Omega.

Dan Huber. 33 University Place Fredonia, NY. Business Administration/Economics and Real Estate. Senior Class President, Chief Justice of Men's Judicial Board, Health and Community Services Committee, Who's Who, Chairman — Parent's Orientation.

Sonya O. Huneycutt. Box 377 Locust, NC. Elementary Education. SNEA.

Jeffrey Lynn Hyler. Rt. 1 Box 411 Roanoke, VA. Psychology/Social Work. President — Social Work Club, Chairman — Social Work Task Force, Chairman — Symposium, Senate, Counselor, Dean's List, Tutor.

Nancy Elizabeth James. English, Academic Scholarship, Concert Choir, Phoenix Editor, CUB Secretary, WSPC, WSPC Business Manager, Orientation Committee, Senate, Lutheran Home Ministry.

Alice Johnson. 936 N 5th St. Albemarle, NC. Pre-Vet/Biology. Stage Band, Wind Ensemble, ACS.

Tim Johnson. 370 Gnscom Dr. Salem, NJ. Business. Intramurals.

Connie Jolly. 1514 Knox St. Shelby, NC. Christian Education. CEF, UMSM, Dean's List, Counselor, Symposium, Health and Community Services Committee.

Rhoda Johnson. Rt. 2 Box 98 Midland, NC. Social Studies. Phi Alpha Theta, Basketball, Black Alliance, History Club.

Emily Jones. 4715 Carnage Dr. Charlotte, NC. Law Enforcement/Probation and Parole/Correction. Dean's List, Cheerleader, Head Cheerleader, House Council, Homecoming Court, Senior Homecoming Representative.

Vickie Lewis. Rt. 1 Box 30 Candor, NC. Health & Physical Education/Recreation. Dean's List, CUB Treasurer and Vice Chairman, Softball, Intramurals, SNEA, Monogram Club Secretary and Treasurer.

Derek Parker Logan. 255 Linda Dr. Archdale, NC. Accounting/Business Administration. Dean's List, Symphonic Choir, Concert Choir, Chapel Choir, Counselor, Choir Historian, Senior Class Breakfast Committee — Co-Chairman, Chimes Staff.

Roger Hoyle Lowder. 1434 Hilltop St. Albemarle, NC. Law Enforcement/Sociology. President — Kappa Kappa Delta, American Criminal Justice Association, Civitan Award — Outstanding Deputy Sheriff — Stanly County 1977, Senior Detective for Stanly County Sheriff's Department In Charge of all investigations for County.



Gary Junker. 68 Tribune Ave. Concord, NC. Pfeiffer College Trustee Scholarship, Who's Who, Order of the Sundial, AMS President, Residence Assistant, Counselor, Cheerleader, CEF, Missions Club, Senate, Parliamentarian — Senate, Fubar, Student Life Committee, Intramurals.

Alfred George Kaye. 822 Mathews Ave. Aberdeen, MD. Health and Physical Education/Mathematics Dean's List, Counselor, SNEA, Varsity Soccer, All District Soccer 1976, Golf Team, President — FCA, Order of the Sundial, Monogram Club.

Jerry Ashley Kerlee. 513 Rhododendron Ave. Black Mountain, NC. Accounting/Business/Economics. Dorm President, Dorm Treasurer, Dorm Fire Marshal, Alpha Kappa Psi, Intramurals.

Janet Susan Lanning. Richfield, NC. Elementary Education. SNEA, Dean's List, Intramurals.

Sylvia Lazenby. Rt. 8 Box 40 Statesville, NC. Health and Physical Education/History. Basketball, Softball.

Stephen Moore Martin. Box 589 Misenheimer NC. Religion.

Ernie McAlister. 1208 E. Hanna Ave. Tampa, FL. Business Administration/Christian Education. Resident Director, Resident Assistant, CUB — Chairman, CUB Film Coordinator, Intramurals, Cheerleader.

Tina Renee McConnell. Rt. 5 Box 466 Mooresville, NC. Music Education. Concert Choir, Symphonic Choir, Handbell Choir, Friends of Music Scholarship, Theodore Presser Foundation Scholarship, AGO, MENC.

Debra Poplin McLester. Rt. 4 Albemarle, NC. Education. Dean's List, Junior Marshal, Phi Delta Sigma, SNEA, Intramurals.

David Scott Moss. Box 445 Kings Mountain, NC. Pre-Medicine/Biology. Freshman Class President, Order of the Sundial, RA — Foote, RD — Foote, CLC — Vespers Committee Chairman, Dean's List, Wind Ensemble, Who's Who.

James Keith Newell, 1033 Miller St. Winston-Salem, NC. Religion. President — Kappa Chi, CLC, Dean's List.

Cathryn Dean Paden. 107 Balsam Rd. Hendersonville, NC. Early Childhood Education. SNEA, Dean's List.

Henry George Panzer Jr. 603 Melville Ave. Baltimore, MD. Physical Education/Health/Recreation. Dean's List, Counselor, RA, Varsity Basketball, Captain, Captain's Table, Order of the Sundial, Intramurals, All Carolina's Conference, Monogram Club, Assistant Softball Coach.

James Waverly Rainey. 409 Riverdale Dr. Durham, NC. Religion/Music. Order of the Sundial, Dr. William K. Quick Scholarship, Fuller Glass Scholarship, United Methodist Scholarship, Who's Who, Dean's List, CLC, Fellowship Singing Team, Symphonic Choir, Concert Choir, Chamber Singers, Chapel Choir, Judicial Board, Godspell, Counselor, Dorm President, Golf Team.

Susan M. Reichle. 2627 Westchester Dr. Fayetteville, NC. Christian Education/Social Work. RD, Counselor, Phi Delta Sigma, Order of the Sundial, Who's Who, CLC, Vice President, Treasurer & Publicity Chairman — Academic Council, Intramurals, CEF — Secretary.

Irone Lee Richardson. 3201 Imperial Dr. Walkertown, NC. Criminal Justice/Sociology. Who's Who, Order of the Sundial, Senate, Wind Ensemble, Stage Band, President — Alpha Delta Kappa, President — Kappa Kappa Delta chapter of Lambda Alpha Epsilon, Senator of the Year, Chairman — NCSL.

David Efrid Ridenhour. Box 51 Richfield, NC. Religion. Dean's List.

Deborah Ann Roach. 830 Sailfish Dr. Atlantic Beach, Fla. Social Work/Probation. Counselor, Resident Assistant, Varsity Tennis, Tutor, House Council, Intramurals, Social Work Club.

Steven Harvey Roach. 1712 Park Rd. Apt. 4 Charlotte, NC. Law Enforcement. Wrestling, Soccer Manager, Production Manager — WSPC, History Club, Lambda Alpha Epsilon, Order of the Sundial, Counselor, Intramurals, Resident Director — Ervin.





Rosalind Robertson. Box CC Misenheimer, NC. Pre-Med, Biology/Art. Phi Delta Sigma, Dean's List, ACS, Tutor.

Perry Walker Russell. Jacksonville, Fla. Biology. Treasurer — Pfeiffer College Weightlifting Club, Vice-President — ACS.

Mercedes Garcia Salter. Rt. 7 Box 635 B Charlotte, NC. Health & Physical Education/Recreation. Varsity Swim Team Captain, Senate, Counselor.

David Schoepske. 16 Fairmount Dr. Glassboro, NJ. Law Enforcement & Probations. CUB, Junior Entertainment Coordinator, Ervin Dorm President, Wrestling.

Amy Shaver. Rt. 1 Box 375-A Richfield, NC. Early Childhood. SNEA, Phi Delta Sigma, Scholastic Honor Society.

Judy Ann Shemill. 2001 Wensley Dr. Charlotte, NC. History/Business. Dean's List, Dean's List Banquet Committee, History Club, Phi Alpha Theta.

Robin "Bird" Simpson. 212 Winburn St. Monroe, NC. Business Administration/Recreation. Fellowship of Christian Athletes, Varsity Women's Basketball, Varsity Women's Softball, Varsity Club.



Debra Jane Snider. Rt. 11 Box 402 Lexington, NC. Biology. AWS House Council, ACS, Cline Dorm President, Phi Delta Sigma, Dean's List, Intramurals.

Rebecca Dane Snider. Rt. 11 Box 402 Lexington, NC. Biology. ACS, SGA Senate, Judicial Board, Phi Delta Sigma, Dean's List, Intramurals.

Amy Elizabeth Stallings. Rt. 4 Christie Lane Charlotte, NC. English/History. Who's Who, Order of the Sundial, President — AWS, Phi Alpha Theta, Rowe Dorm President, Chairman — Homecoming, Editor — Student Handbook, Dean's List.

Myra Steele. Rt. 1 Box 342 Cleveland, NC. Intermediate Education. Woodwind Ensemble, Circle K, SNEA, Cline Vice-President, Tutor, Dean's List, Phi Delta Sigma.

Debbie Taylor. 4000 Old Hollow Rd. Kernersville, NC. Psychology. Academic Scholarship, J.B. Cornelius Scholarship, Dean's List.

John C. Thompson. Rt. 1 Box 379 C Norwood, NC. Intermediate Education. Dean's List, Intramurals, Day Student Association.

Larry Joe Tompkins. Rt. 1 Ennice, NC. Physical Education. Baseball.

Kathy Lynn Tucker. Rt. 1 Box 245 Stanfield, NC. Early Childhood/Social Studies. Circle K, SNEA, Homecoming Court.

Kathryn Sue Anne Voshell. 2308 Pine Ridge Blvd. Lecanto, Fla. Christian Education. Dean's List, Pfeiffer Academic Scholarship, Senior Section Editor — Chimes.

Lenrae Weaver. 823 Nottingham Dr. Charlotte, NC. Business Administration/Mathematics. Dean's List, Intramurals, House Council.

Patsy Jo White. 711 Mountain Rd. Asheboro, NC. Music Education. Dean's List, Tennis Scholarship, Tennis Team, AWS Secretary, Residence Director.

Timothy W. White. 3935 Old Hollow Rd. Kernersville, NC. Health, Physical Education/Recreation. Baseball, FCA, Assistant Basketball Coach — Women's Varsity Basketball.

Glenda Wilson. Rt. 5 Box 265 Salisbury, NC. Intermediate Education. Cheerleader, Concert Choir, Symphonic Choir, Wind Ensemble, House Council, Dean's List Banquet Chairman, Dean's List, Intramurals.

Sandra Darlene Wood. Rt. 2 Box 75 Dobson, NC. Psychology/Sociology. Symphonic Choir, Concert Choir, President — BBP.



The Chimes.

Please print this note for those who follow us, the graduates, that we may share with them some of the truths and values gained here at Pfeiffer College on our path to purpose and happiness.

Yes, I do remember some facts from this course and that one and I do remember that I liked philosophy better than math (even though I still think $2+2=4$). However, that which I recall is not necessarily taught in the text books or tested at the end of the semester. Rather, I've something unseen which has been touched, caressed, hurt, ignored, lost and gained several times. It is the reality of joy, tears, love, friends, knowledge of knowledge, smiles, coping with the downers of life and finding there's an up sooner or later, endurance, trust, faith, frustration and accomplishment, new adventure and opportunity, a little patience and just recently a little direction. But there's just one more.

If you as followers can find the time to say "I've gained some of this" then your college experience has been worth the money and time. Don McClain once told me "take time to grow". I believe that! Dream and some will come true. And if you've experienced some of the above, then you've **grown** and are well on your way to new adventure and your dreams. Seek to be used rather than to be saved!

A Friend & Follower,
Waverly Rainey

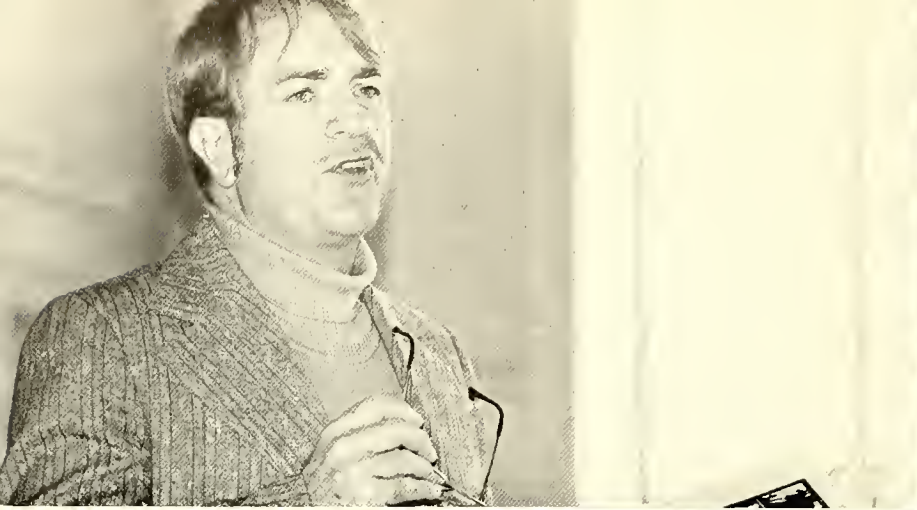





For me this past year has been very rewarding and interesting. A college yearbook is a major source of memories for many years. While working on this book I tried to keep that in mind. Though it is impossible to please all of the students all of the time I think this book comes pretty close. I must admit that wasn't easy. Too many people were willing to tell us what they didn't want and too few were willing to tell us what they did want. Still there were many good times. Those times and the people I shared them with will always be a part of my memories.

I would like to say 'thank-you' to the people who worked on the book and those who supported them. A special thanks goes to Cat. If it wasn't for her I wouldn't be writing this. Another special thanks goes to the head photographer Leslie. She gave up a lot of sleep for the pictures in this book. Dee, Paul and Sharon also get large thank-you's, not only for their staff work, but also for their friendship. Of course an extra big thank-you very much goes to Griff for his love and support and the last minute faculty pictures he took.

Lucy A. Glissie



I owe so much to so many I hardly know where to begin. I guess I'll start with my teacher. In 1976 I was taken as a protégé by Don Sherrow. Without my complete knowledge, he was training me for a future job as editor of the yearbook. I don't think I minded, for I learned eagerly the tricks of the trade. Everything I know about the technology of putting a yearbook together, I learned from Don.

I made a lot of mistakes in the beginning, but I learned a lot. One of the reasons I kept on going was the Rec Rats. They were my elders my freshman year. Steve Boles, Steve Morgan, Jane Balfrey, Danny Ross, Emily Self... the list goes on. They seemed to have faith in me. Whether they did or not, I felt that they did. That's the most important part. I owe them a lot.

The Family has always given me private strength. I guess Pete Kouba is behind most of that. He taught me the meaning of the word honesty. Without him I don't think I would have turned out to be a very nice person. Of course that's always a matter of opinion. Each member of the family has touched my life in some way. I love them all.

As for this year's staff, as always there were bad times and good times. I had some private conflicts this year and I think I can say that I learned from them. The yearbook took its toll from all of my problems. I hope it doesn't show too badly.

As my Associate Editor, Lucy Ulissi was very sup-

portive. I know the book could not have been finished without her support. She stood by me during some pretty rough times. I know at times it was very hard for her not to take sides in some conflicts but she really is a pretty neat person.

Doug Terry was my assistant Editor. I guess things could have turned out a lot better if we had both kept an open mind. But life being what it is, there were some conflicts. I want to thank Doug for the time he put into the book.

Without Leslie Harris much of the book would contain blank pages. She really put a lot of time into the book. Richard Lodge, Jamie Romansky and Fenton Childers had a lot of work put in the book. Their talent should take them a long way.

The people who really wanted to work (Sharon, Paul, Dee, Kathy, you know who you are) are the ones who deserve the real thanks. They put down everything at any time to help with last minute work. They didn't just do their work, they did other people's work too. That's dedication.

To everyone I'd like to say thanks for putting up with us. Mrs. Newman, Mickie Baxter, Mrs. Holshouser, Dean Boone, and most of all (you were wondering where your name was) Dean Jones... Thank-you all for your vast understanding of a panicky editor. I love you all.

Oh and by the way, if anyone dares to call this "the duck book"...

Catherine Jones



"Remember Genny, Anonymous Was A Woman."

If we must part
Should someone ask
Who's touched your heart
Perhaps you'll answer . . . me.

