

ES 1980 • CHIMES 1980 • CHIMES 1980 •



FEIFFER COLLEGE • PFEIFFER COLLEGE







Digitized by the Internet Archive  
in 2012 with funding from  
University of North Carolina at Chapel Hill

<http://archive.org/details/chimes1980pfei>



**THE CHIMES  
PFEIFFER COLLEGE  
MISENHEIMER  
NORTH CAROLINA  
VOLUME 25, 1980**



# CONTENTS

<i>Prelude</i> . . . . .	5
<i>Clubs</i> . . . . .	17
<i>Administration/Staff</i> . . . . .	39
<i>Seniors</i> . . . . .	47
<i>Faculty</i> . . . . .	77
<i>Underclassmen</i> . . . . .	95
<i>Houses</i> . . . . .	101
<i>Happenings</i> . . . . .	127
<i>Plays</i> . . . . .	133
<i>Sports</i> . . . . .	145
<i>Senior Index</i> . . . . .	194
<i>Editor's Notes</i> . . . . .	207
<i>Chimes Credits</i> . . . . .	208







73

# L PFEIFFER COLLEGE

Methodist, coeducational.  
Founded as Oberlin Home  
and School near Lenoir,  
1885. Moved here 1910.  
Renamed for the Pfeiffer  
family benefactors, 1935.

ARCHIVES AND HIGHWAY DEPARTMENTS

1962

*PRELUDE*









## ORIENTATION 1979



Dean Allen and the 1979 Orientation Committee



Freshmen meet Faculty at the picnic.



The girls dorms? First you cross the railroad tracks ...



President and Mrs. West decide to join in.



The counselor's of Plyler Dorm take time out to pose.





Testing and testing and testing and ...



When do the parties start?



Everybody gets to know each other at the dance.



There's a new lady on campus, Welcome Dean Allen!



Practical jokes are part of Orientation's fun.









As I prepare to graduate from Pfeiffer College, I am reminded of the many events and happenings that I experienced. Pfeiffer College has had a profound impact on me and my outlook on life. As I leave, I can say that I take with me fond memories of a place and its people whom I so richly love.

College can teach and provide one with so many activities ranging from how to detect a subject – verb agreement error to how to solve a difficult algebraic equation. However, the most important aspect Pfeiffer has provided me is contact with people, simply human communication. Through dealing with and living so close to other people, I am beginning to learn how to be patient, how to be more tolerant of the viewpoints of other people, and how to be more loving and caring. Not only do Pfeiffer students, faculty, etc. pull together in a time of crisis, they seem always to stay together. Furthermore, by serving as President of the Student Government Association, I have seen people work diligently together.

My four years at Pfeiffer constantly remind me of a motto I try to live by:

“Every man is my superior in that I may learn from him.” That give and take of ideas, knowledge, and experience is so important in college life and Pfeiffer is no different. I truly believe that one learns by doing and listening. This thought I will carry with me for as long as I live.

—Everette L. Webb



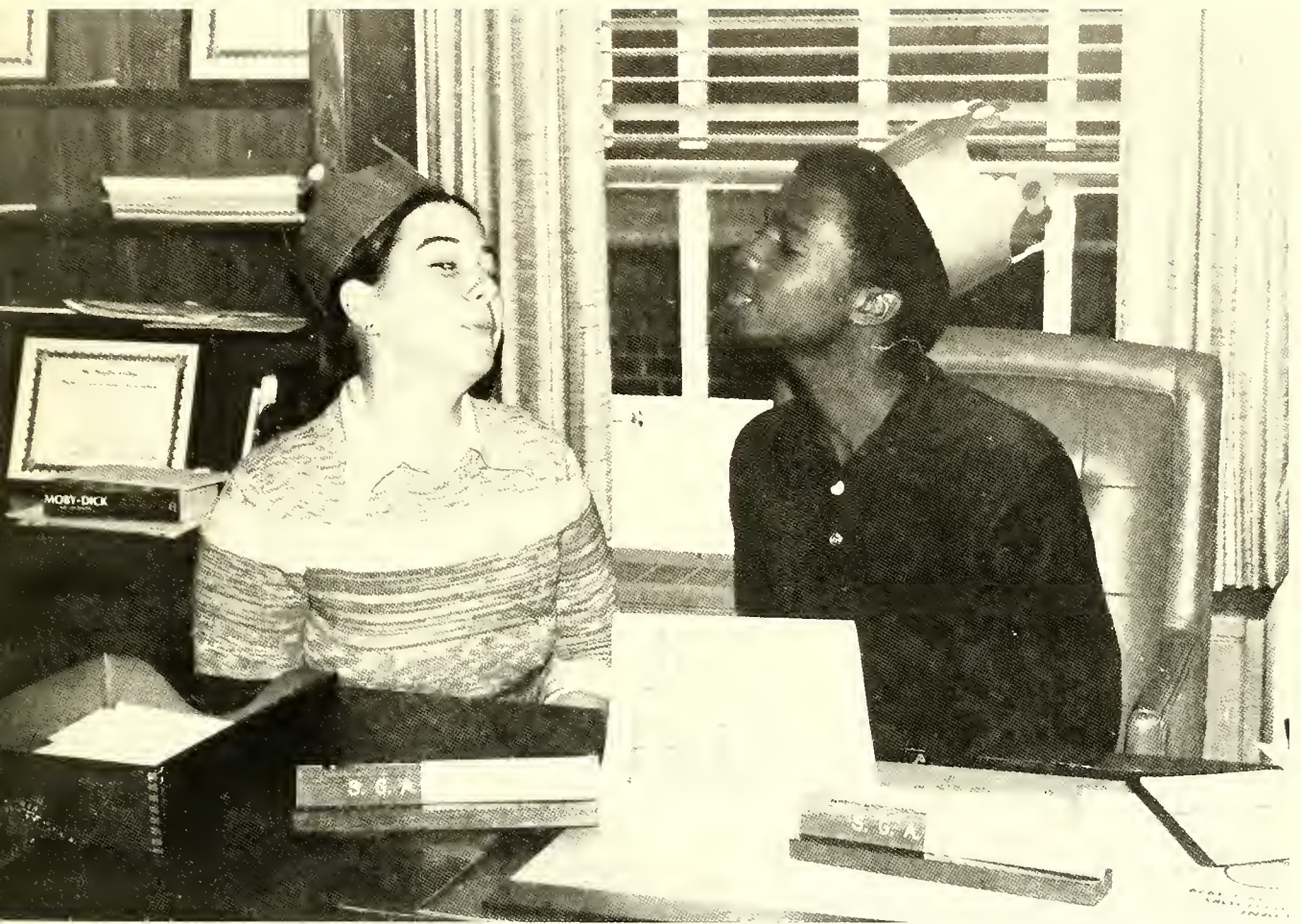

Eth Barton - Secretary SGA and Everett Webb - President SGA



Our distinguished hostess

## Holidays ...

away from home isn't easy for students out of state or those only a few minutes from home. Pfeiffer has it's own unique way of battling against holiday homesickness though. With Halloween contests and Williamsburg Christmas each person joins in the work. With our two magic ingredients, love and togetherness, the work often becomes fun and if you're not careful the holiday spirit and a smile will sneak up on you.



"Guess who's coming to dinner?" Epicure sponsors jack o' lantern contest.





"this is really starting to look good."

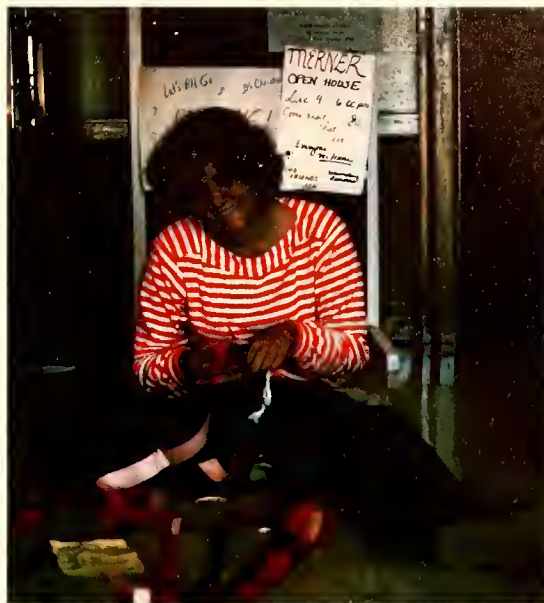

"Who knew this much work could be this much fun!"



"Not to go up how much higher?!"



We even have our own reindeer.



Peace ... and to all a goodnight.







*CLUBS*

Phi  
Delta  
Sigma



first row: Laurie Sanders, Susan Cope, Christopher Jackson  
 second row: Mary West, Jean Garner, Cathy Thomas, Carmon Call, Marsha Gaddy, Debora Ellis, Patti Eller  
 third row: Madeline Allen, Julia Foster, J. Horace Maness, Jethro Manly, Georgia Haswell, John Haesloop, Clyde Robertson Jr., Harold Stephenson, Toby Poplin, Cathy Rufty, William Cotton  
 absent: Rebecca Blanton, Phillip Greene, Debra Duffield, Irl Bivins, Richard Brewer, J. Griffen Campbell, Joseph Echols, Vallin Estes, Jr., Anne Funderburk, Kenneth Holshouser, Milicent Huneycutt, John McColister Jr., Nancy McLaurin, Heather Ross Miller, Bernard Russell, George Schreyer, Elizabeth Shaffer, Cameron West



Order  
of the  
Sundial

- Everette Webb
- Angie Vanderbury
- Glynn Lookabill
- Mike Horai





## S.G.A. EXECUTIVE COUNCIL

front row: Beth Barton, Secretary; David Maness, Vice-President; Everette Webb, President; Sonia Miller, Treasurer.  
second row: Aubrey Junker, AMS President; Yvette McDaniel, Inter Club Coordinator; Doug Moody, Executive Coordinator; Cathy Barbee, AWS President; Chris Jackson CLC President.

## SENIOR CLASS OFFICERS

Laurie Saunders  
Secretary  
Cam Winfield  
Vice President  
Glynn Lookabill  
President  
Cathy Thomas  
Treasurer



## JUNIOR CLASS OFFICERS

Joey Barnes – President  
Lynn Adams – Vice President  
Doug Paysour – Treasurer  
Dianne Phillips – Secretary



## Sophomore Class Officers

front row: Debbie Rudisill – Treasurer,  
Susan Birmingham – President  
second row: Cindy Shoemate – Secretary,  
Judy Trevethan – Vice-President



## Freshmen Class Officers

front row: Maria Fiordlino – Vice-President, Kim  
Lacey – Treasurer  
second row: Lynn Conner – President, Julie Wright  
Secretary



## Association Of Women Students



front row: Karen Hyder, Secretary; Dean M. Allen, Adv.; Cathy Barbee, President; Nash Lowder, Rowe President; Gisele Price, Treasurer.  
back row: Carmen Call, President; Leslie Diller, Cline President  
absent: Joyce Jarrett, Washington President.

## Association Of Men Students



left-right: Tim Herrin - Plyler, David Godown - Treasurer, Bart Milleson - Vice-President, Aubrey Junker - President, Doug Paysour - Secretary, Griff Campbell - Ervin, Leonard Fairly - Foote, Jim Brown - Vaughn, absent: Dean Jerry Boone, Adv.



# NEA

Study Keener  
 Pokie Faulkner  
 Cathy Barbee  
 Lynn Lookabill  
 Cathy Davenport  
 Jo-Amber Huskins  
 Patty Almond  
 Dawn Perkins  
 Jackie Bowden  
 Luane Langford  
 Janice Hinchler



## HEALTH AND COMMUNITY SERVICES

Front row: Tony Thompson, Maureen Hazelworth, Jo-Amber Huskins  
 Second row: David Godown, Glynn Lookabill, Cam Winfield, Aubrey Junker, Annette Helms  
 Back row: Clara Moore, Dawn Glenn, Co-Chairmen; Barry Roberson  
 Present: Allen Coley, Mark Jerrett, Dale Wood, Mike Cherix, Jane Lloyd, Kit Jenkins, Pokie Faulkner,  
 Tom Earnhardt, Sue Leftridge, Gena Poovey



# Christian Education Fellowship



front row: Donna Linn, Kathy Wiley, Beth Bennett, Moggie Howard  
second row: René Cline, Laurie Sanders, Chris Jackson  
back row: Patti Troxler, Deena Hester, Cindy Shumate, Dana McKim, Miss Susan Carmicheal, Adv.



# Kappa Chi

President — Dana McKim, Vice President — Alan Collier, Secretary/Treasurer — David Rorie, Lynn Conner, Bob Stroud, Clive Bell, Leonard Fairly, Cesiha Garcia.



## Christian Life Council



President — Chris Jacson, Mary West, Kathy Chodorowski, Lynn Conner, Dana McKim, Sherry  
Douchee, Harry Andrews, Ellen Stevenson

## United Methodist Student Movement



front: Alan Collier, Helen Davidson, Prudence Kennedy, Patricia Efrid, Nick Reelee  
back: Dr. J. Foster, Bart Milleson, Leonard Fairly, Doug Paysour, Dana McKim, Charles Curtis





## College Union Board

front row: Cheryl Glick, Secretary; Clara Moore, Vice-Chairman, Paige Albertson, Steve Manley  
 second row: Sonia Miller, Alan Gibson, Eric Driesler, David Lefko  
 third row: David Maness, Chairman; Dale Wood, Eileen Dowd, Beth Bennett, Jane Satterhwaite, Billy Moore, Joey Barnes, Dean Allen, Adv.  
 back row: David Dunwody, Ted Hagan, Treasurer; Dr. Donald Jackman, Adv.; Chuck Dionne, Mr. Mike Stowe, Adv.



Mike Cross



James Durst



the Hobbit



Tim Settini - Mime





**Symphonic Choir**



Concert Choir



**Aldersgale Choir**



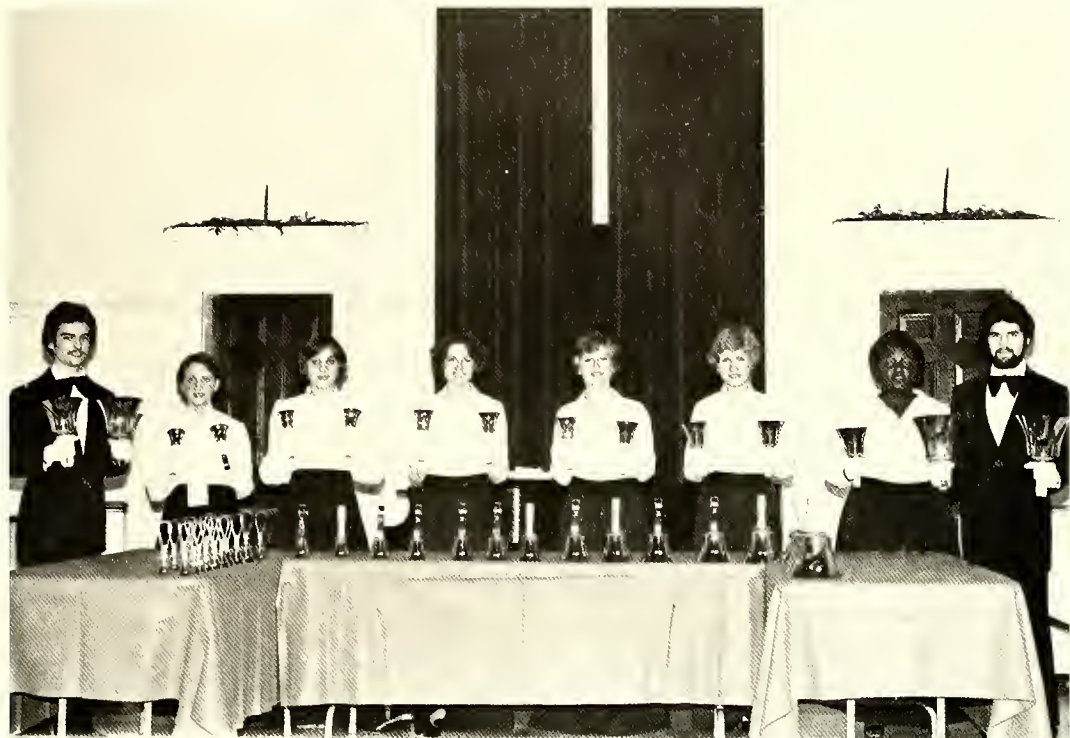

Handbell Choir

### American Guild of Organists





Stage Band



## Black Alliance



President – Gerald McPhail, Vice President – Gisele Price, Secretary – Julette Keel, Treasurer – Linda Jones, Publicity – Ronald Stanley

## History Club



front: Blake Crowe, Phil Passenante, Bill Dick  
middle: Mr. Earnhardt, Scott Zeiss, Bill Gardner  
back: Bob Cutherbelson, Monty Allen, Ron Jones, Dr. Barty, Mr. Durrett



## Student Trainers



Alan Cooley, Glynn Lookabill, Paul Gelinas

## Monogram Club



back row: Glynn Lookabill, Paul Gelinas, David Maness, Susan Cope, Joey Barnes middle row: Nancy Scoggins, Alyson Kirk, Gail Ritzert, Melanie Moser front row: Cathy Copus, Laura Kammerer, Anna Karriker, Beth Ewing



# American Chemical Society



back: Nancy Parker, Secretary – Max Kimel, Treasurer – Steve Manly, Eric Winchester, Advisor – Dr. J. M. Riemann, Kathy Chordorowski, Advisor: – Dr. J. T. Echols  
middle: President – Bonner Thomason, Vice-President – Mary West, Lucy Ulissi, Joe Armstrong, Advisor – Dr. D. C. Jackman, Randy Shaver.  
front: Lee Brown, Pam Cassidy, Patti Eller, Debbie Ellis.  
not pictured: Mark Brown and Kevan Gaetano



# Social Work Club





## Circle K

back: Janice Mack, Krista Burvage, Gloria Pierce, Nancy Parker, Christina Crotts  
 front: Vice-President – Tracey Bedwell, President – Debbie Heimiller, Secretary – Janet Sale.  
 not pictured: Tony Parkinson, Dana Rader, Laurie Nimmons, Roslyn Branham, Janet Poindexter.

## Senate



back: Cheryl Glick, Soyna Brown Miller, Bryan Starrette, Craig Lowry, Lynn Adams, Jane Lloyd  
 front: Jeff Hutto, Marilyn Overton, Paige Albertson, Rick Lambert



# Pfeiffer News



Editor – Barbara Kirby, Business Manager – Al Searles, Sports Editor – Doug Paysour, Sports Writers Jim Begg, Ralph Carney, Managing Editor – Joe Hickman, Cartoonist – Tim Parker, Photographer – Jon Miller, Advisor – Heather Ross Miller, Staff – Darry Glick, Christina Morgan, John Barry, Cheryl Jones, Bill Gardener, Bobby Earnhardt.





back: Bonner Thomason, Ted Hagan, Terry Zitzelberger, Advisor – Richard Lafferty, Marty Evans.  
front: Calvin Sinclair, Cesiiah Garcia



*ADMINISTRATION AND STAFF*

# Our President



Cameron P. West, Ed. D.





Madeline M. Allen, Assoc. Dean of Student Affairs



Jerry M. Boone, Dean of Student Affairs



John G. Haesloop, Dean of the College



L. Thomas Kimball, Business Manager



Theresa Newman, Secretary of Student Affairs





Richard K. Gardner – Director of Financial Services



Kathleen Beam – Administrative Assis. of Development



Janette H. Barnes – Director of Word Processing Center





Warren Knapp – Director of Development

Paul Misenheimer – Secretary to the President



Becky Tanner – Director of Alumni Affairs



John C. Lefler – Assoc. Director of Development



Richard Lafferty – Director of Public Relations



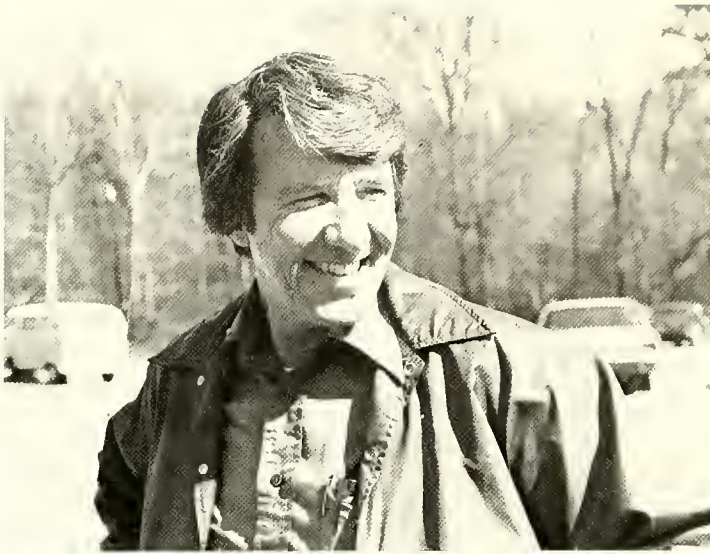

Environmental Services – Robert Green



Food Services – Chuck Jordan and Debble Roach



Pfeiffer Library – Norman Wilson – Director, Anna Broeils, Doris Crowl, Gail Echols, Julia Foster, Zella Morris, Alice Plyler, Ophelia Ridenhour, Madge White



Infirmary – Jane York, Bebee Leitch, Lorraine Byrd, Katie McCollister



Book Store – Gladys Wagoner and Vickie Miller





Nancy L. Henderson – Programs Coordinator of the Pfeiffer College Charlotte Center



Ruby B. Mason – Director of Financial Aid



Kenneth D. Holshouse – Registrar

Martha W. Holshouser – Recorder





Rita Miller — College Hostess









Joe McLester



Griff Campbell



Beverly Hayes



Leslie Diller





ick Snuggs



Doug Phillips

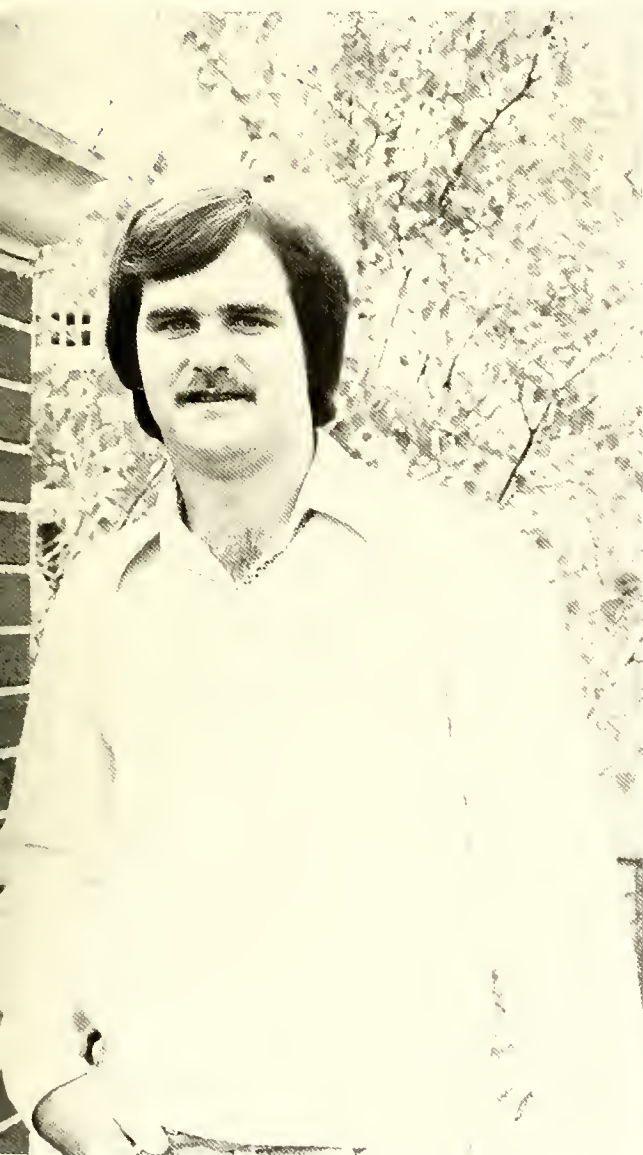

y Webb



Forrest Brown and Patti Eller





Linda Karecky



Mike Horai



Joe Hickman



Debbie Ellis



Ricky and Vivian Fite





ve Hickey, Frank Russell and Kitchell Snow



ey Webb



Donna Linn



Debbie Heimiler





Chris Jackson



Cathy Barbee

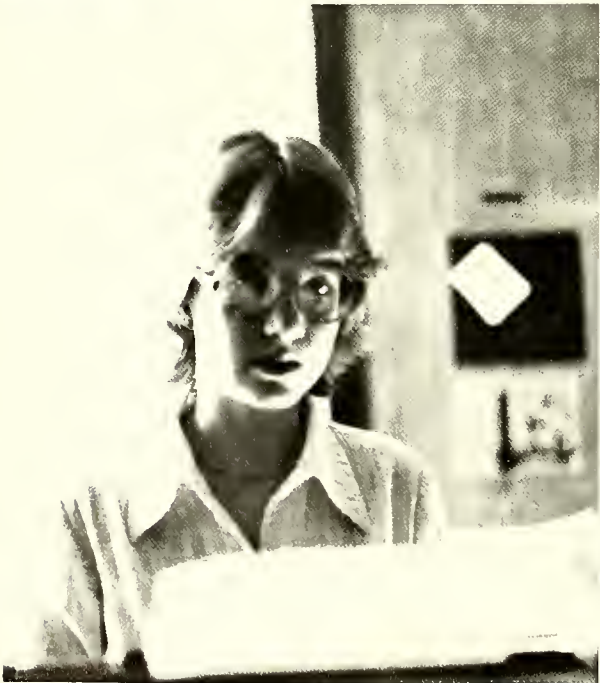

Barbra Kirby



Marilyn Overton





Mike Winfree



Cam Winfield



Jeff Barker



Debbie Lindquist and Joan Lynch





Bob Earnhardt



Ray Furr



Casey Greene and Joey Panichello



Dana Rader

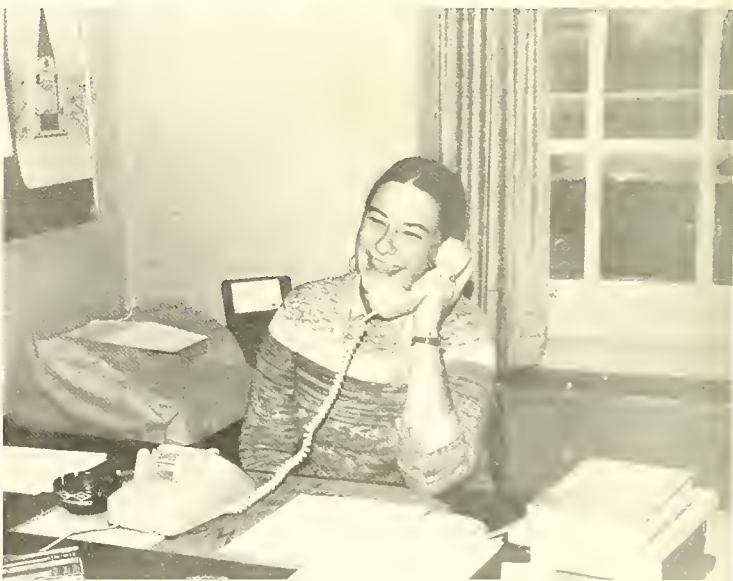

Beth Barton





Tommy Craig



Berry Foushee



Jeff Hutto



Dave Dunwoody





William Harris



Tommy Manning



Sharon Bard



Connie Ford





ly Pelura, Cheryl Swanfeldt and Julie Hart



rla Owen



Debbie Shaver



Carla Doran and Shirley Harris





Janice Mack



Adonna Bunton



Susan Cope



Byron Sherman



Leigh Weddington





ry Templeton



Benny Abernathy



n Tucker



Debbie Blake





Kim Bryant



Gary Mitchell



Jane Satterthwaite



David Godown, Barry Roberson and Glynn Lookabill





Cuthbertson



Leslie Harris



Jones



Phyllis Rankin





Aubrey Junker



Bess Thornburg and Joyce Jarrett



Eddie Bonner



Conni Vigna



Paul Parker





ny Davenport



Lewis Crosby



anie Sheehan



Tommy Lui





Angie Vanderburg



Cathy Costner



Carmen Call



Diane Anderson and Anne Fitzpatrick





Sha Gadoy



Carolyn Hough



Kara Kammerer



Larry Turner



Mary Jane Welch and Kathy Edmunds





Nsa O.E. Nsa



Randy Ashley



Tim Pheagin



Pokey Faulkner





ren Tresh



nk Hughes



Chip Gore



Roy Coley





Danny Alexander



Monica Curreri



Nancy Awman



Penny Morris and Ellen Tolman





ug Crowder



Marilyn Mason



rt Deal and Cathy Thomas



nes Henderson



Tim Myers and Patti Haunton





Rick Hough



Keith Newell and Laurie Sanders



Becky Dabbs



Katie McAlister





y Bass, Roger Armstrong, Bobby Shutt and Billy Morre



rt Milleson



Trudy Keener



Tony Drayton





Tom Lowe



Everette Webb



Sharon Macey





obby Barnes

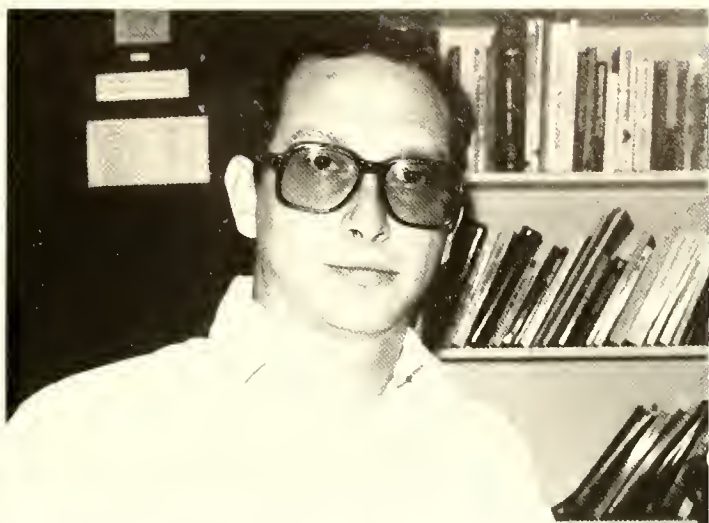

David Streater



Debbie Duffield



y Fisher



Jeff Pegram



BHR-B-Q



John Soud



Kathy Chodocowski



Jane Lloyd



William Kodzal





th Howe



Sid Huggins



n Ashley, Eric Dessler and David Lefko

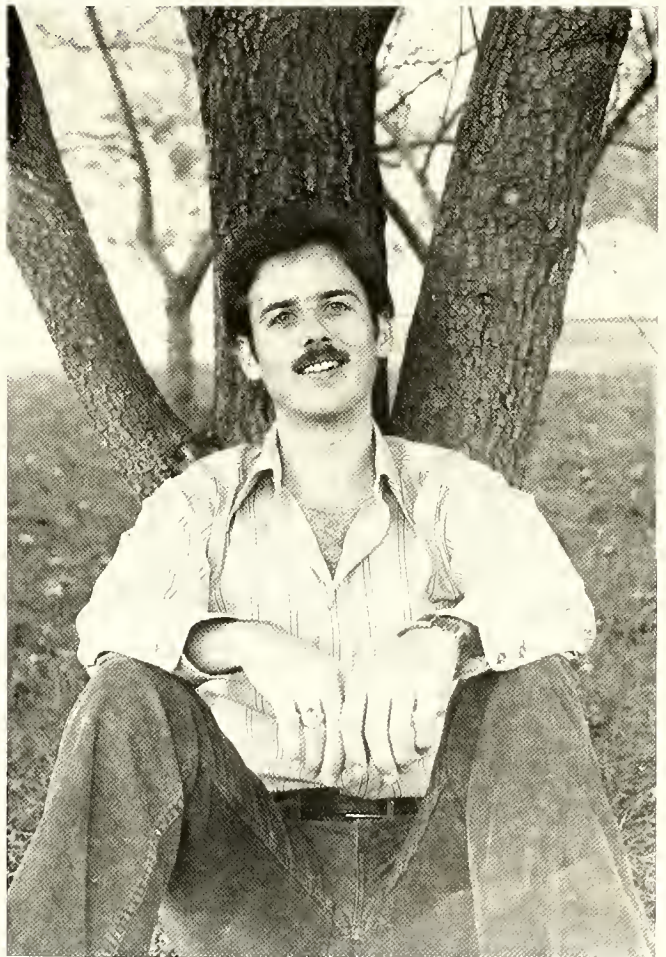

John Newman



n Garner and Jackie Hollis





Kevan Gaetano



Holly Rankin



Lee Brown



Mark Futrell



Bill Gardner



*FACULTY*



Mrs. Janet Pickler, Asst. Prof. of English



Dr. Joseph Echols, Prof. of Chemistry



Dr. Horace Maness, Prof. of Religion



Dr. Nancy McLavrin, Prof. of English



Mrs. Daisy Cotton, Assoc. Prof. of English



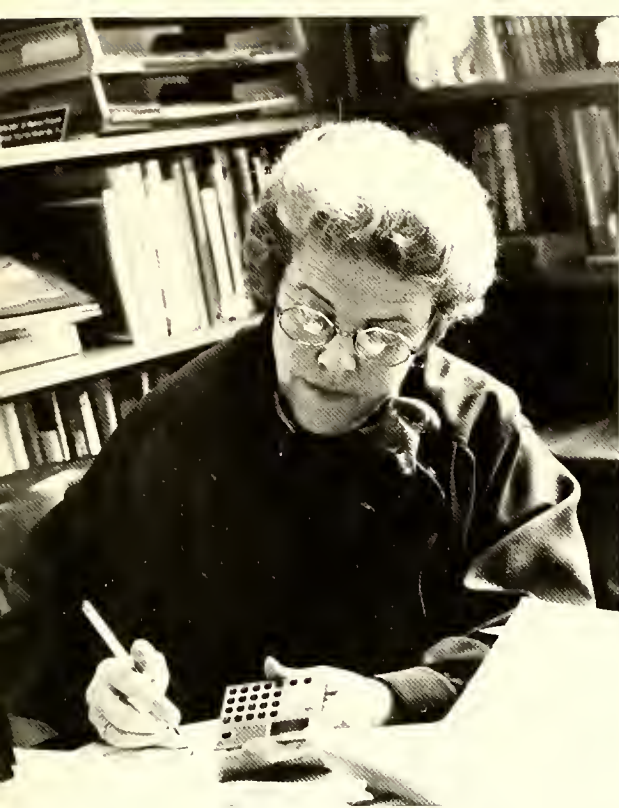

Jean Mobley, Prof. of Education and Mathematics

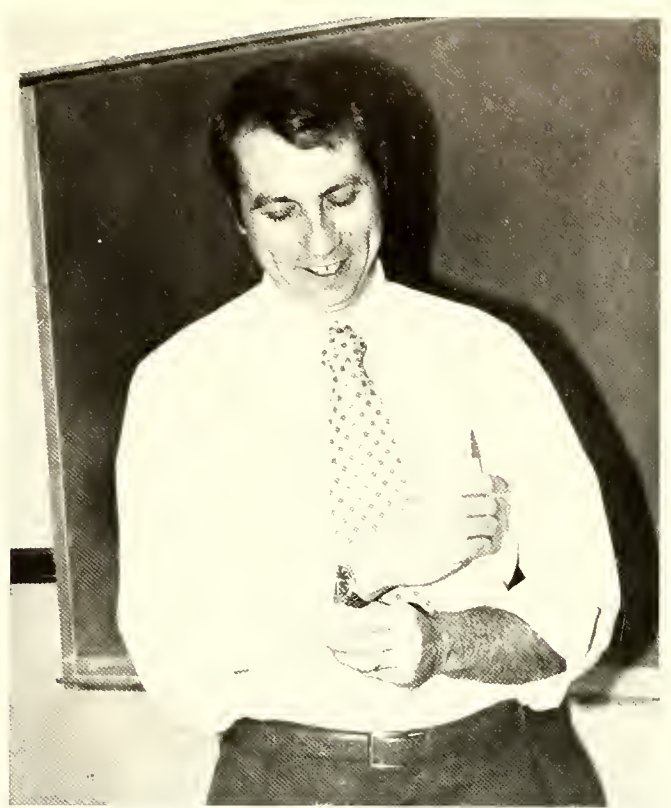

Dr. J. Micheal Rieman, Assoc. Prof. of Chemistry



James Wood, Asst. Prof. of Speech and Drama



Norman Singletary, Prof. of Bus. Ad. and Economics

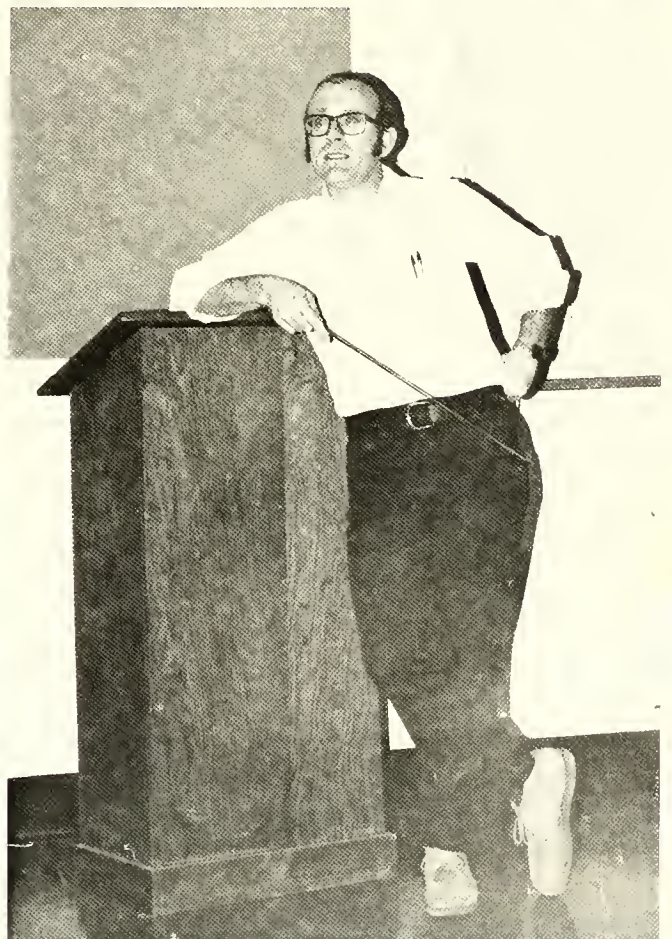

Mr. Donald Jackman, Assoc. Prof. of Chemistry





Dr. James Poolos, Assoc. Prof. of Music, Dir. of Ins. Music.



Dr. Donald Grant, Assoc. Prof. of Music

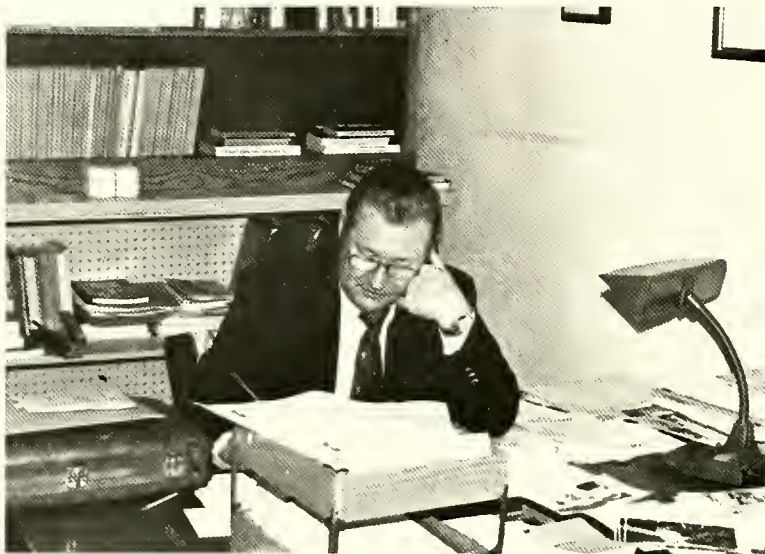

Dr. Peter Barty, Assoc. Prof. of History

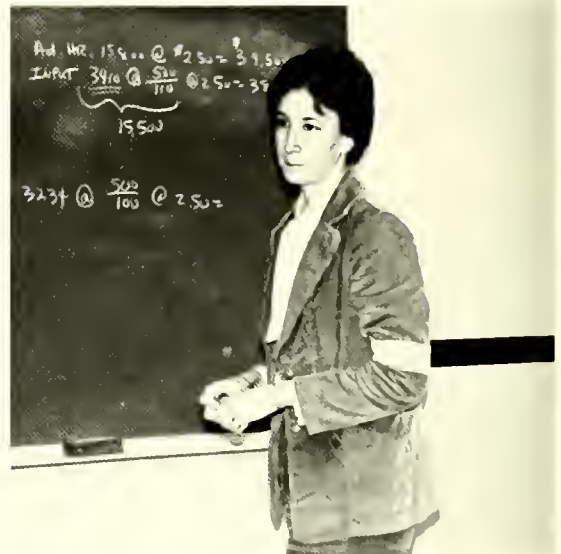

Ms. Cathleen Rufty, Assoc. Prof. of Accounting



Mr. David Ott, Asst. Prof. of Music

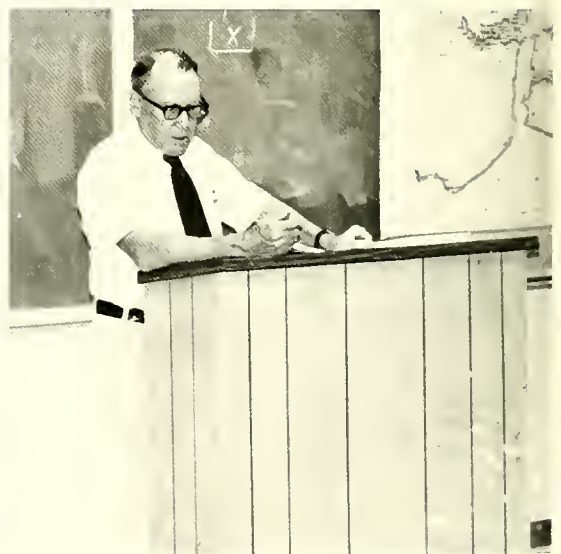

Dr. Bernard Russell, Prof. of Religion and Philosophy





Heather Ross Miller, Asst. Prof. of English



Mr. Nicholas Lefko, Prof. Emeritus of Health and P.E.



Melicent Huneycutt, Prof. of English



Mr. E. Pickler, Assoc. Prof. of Economics



Dr. James Pierce, Asst. Prof. of Sociology





Dr. Richard H. Brewer — Director of Choral Music



Melva M. Burke — Inst. In Elementary Ed.



Dr. Harold P. Stevenson — Prof. of Physics



Mr. Eugene I. Earnhardt — Assoc. Prof. of History





Anne J. Funderburk — Assis. Prof. of Social Work and Mr. Michael L. Stowe — Inst. in Social Work and Criminal Justice



John W. Lisk — Assis. Prof. of Health, P.E., and Recreation



Heather Ross Miller — Assis. Prof. of English



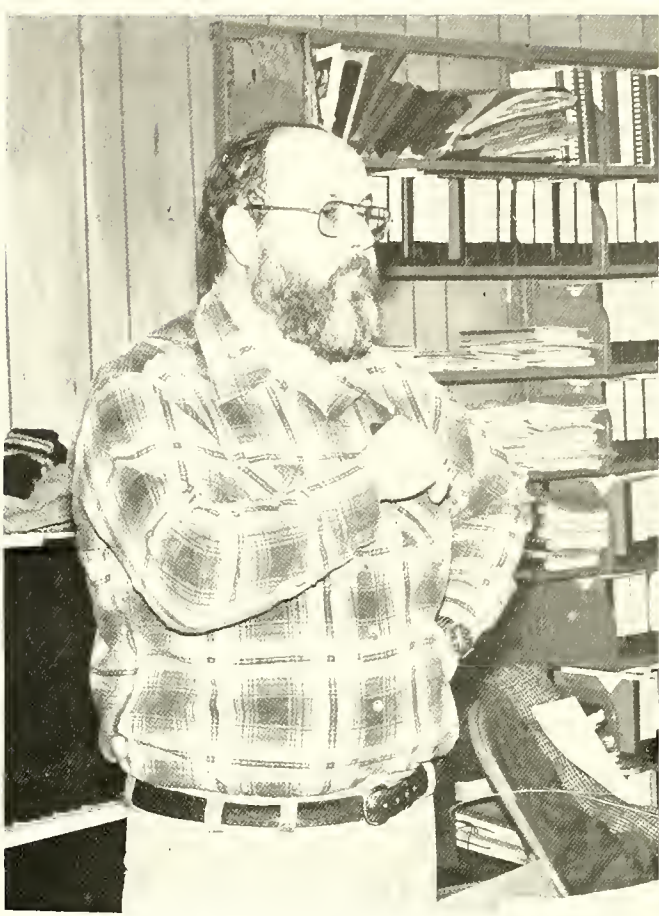

Marvin W. Burke — Assoc. Prof. of Music

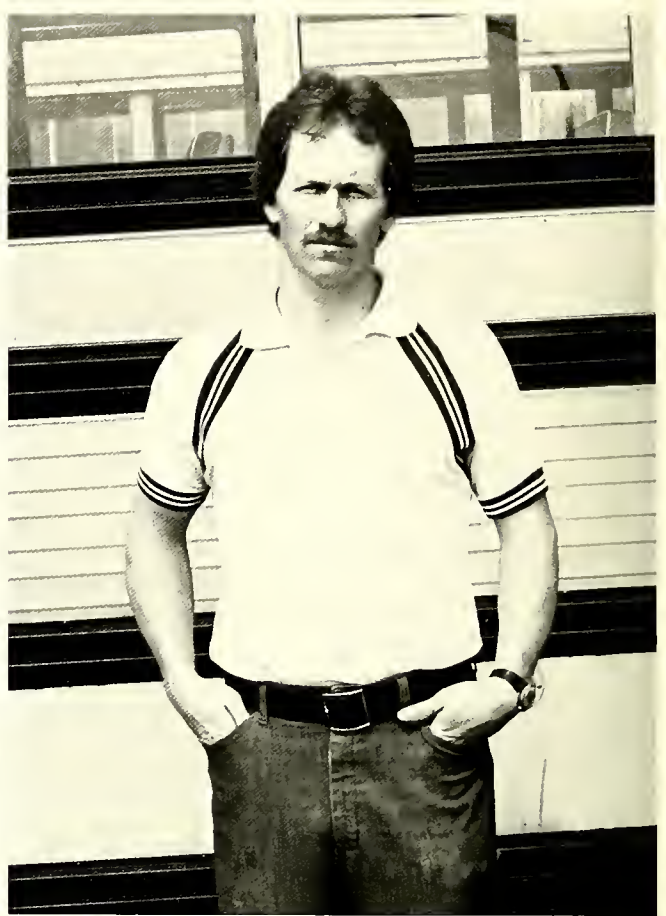

Jack Ingram — Inst. in Health, P.E. and Recreation

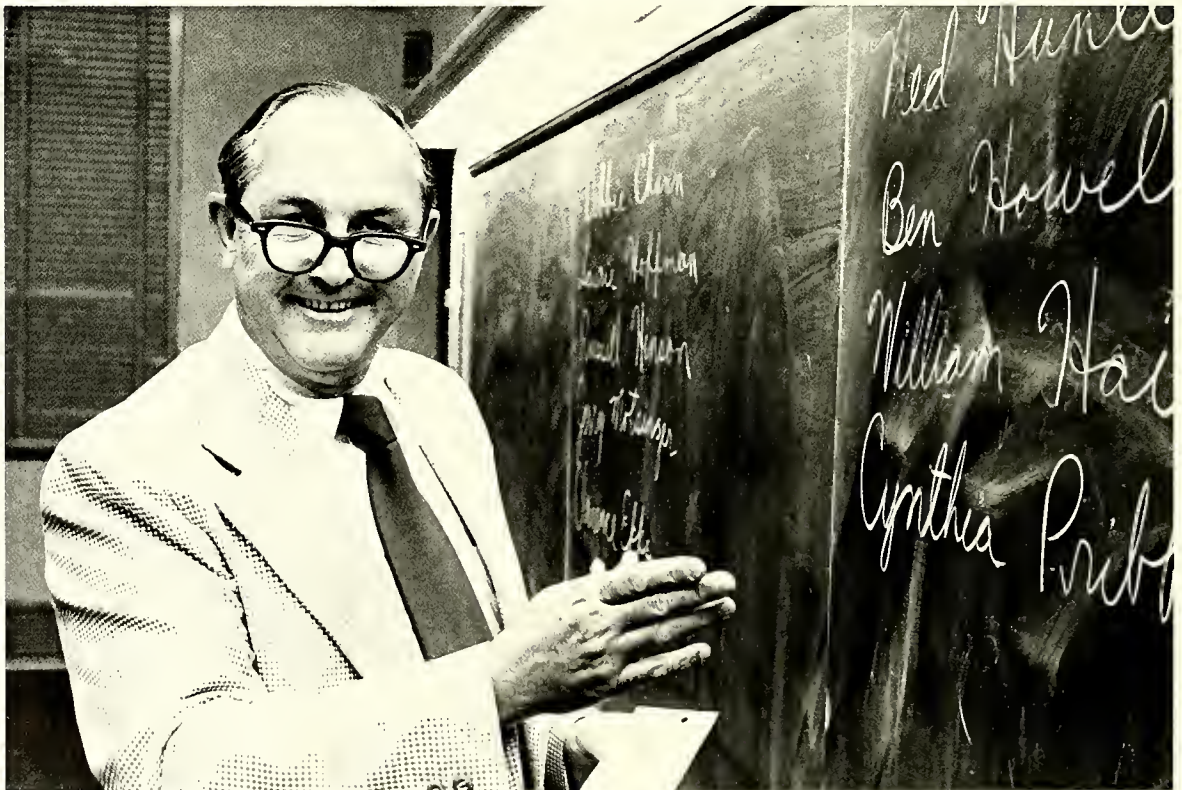

Dr. John G. Haesloop — Prof. of Botany





Joseph S. Ferebee — Assoc. Prof. of Health and P.E.



Dr. Jethro O. Manly — Prof. of Biology



Dr. John C. McCollister, Jr. — Prof. of Sociology



William Faggert — Campus Minister and Assoc. Prof. of Sociology



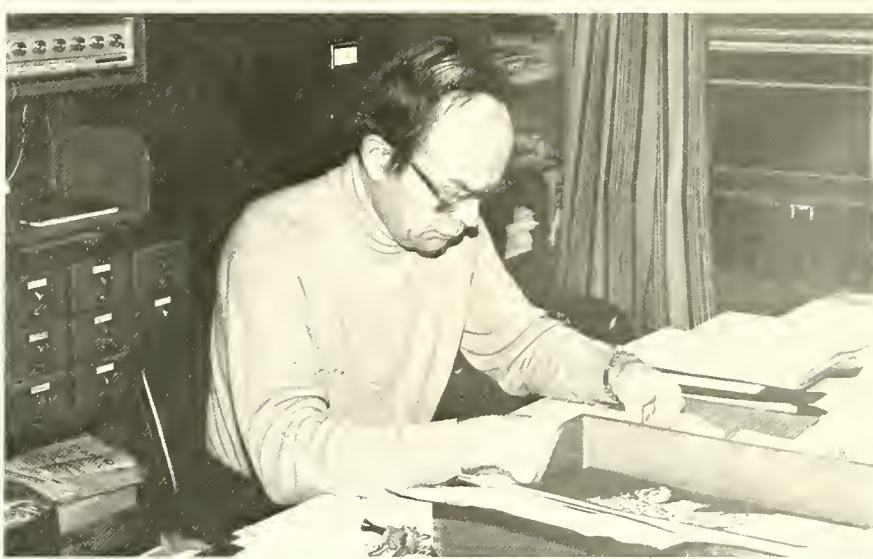

Stanley R. Scheer – Assoc. Prof. of Music



Ellen C. Briggs – Inst. in Health and P.E.



Dr. Steve C. Dial – Prof. of Biology





Dr. Clyde H. Robertson — Prof. of Biology



Darrell B. Saunders — Prof. of Health, P.E. and Recreation

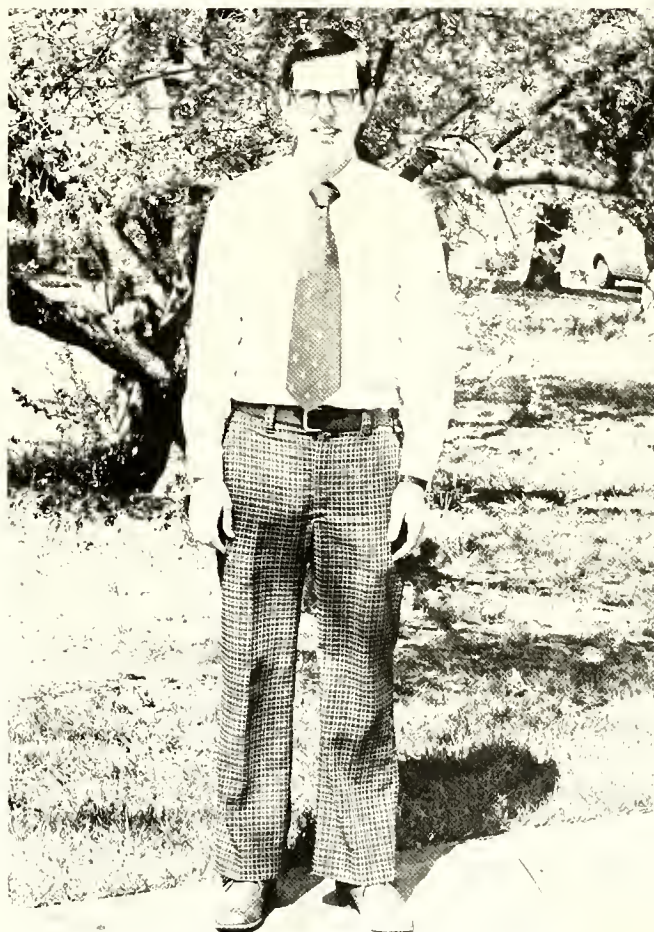

Toby L. Poplin — Assis. Prof. of Economics



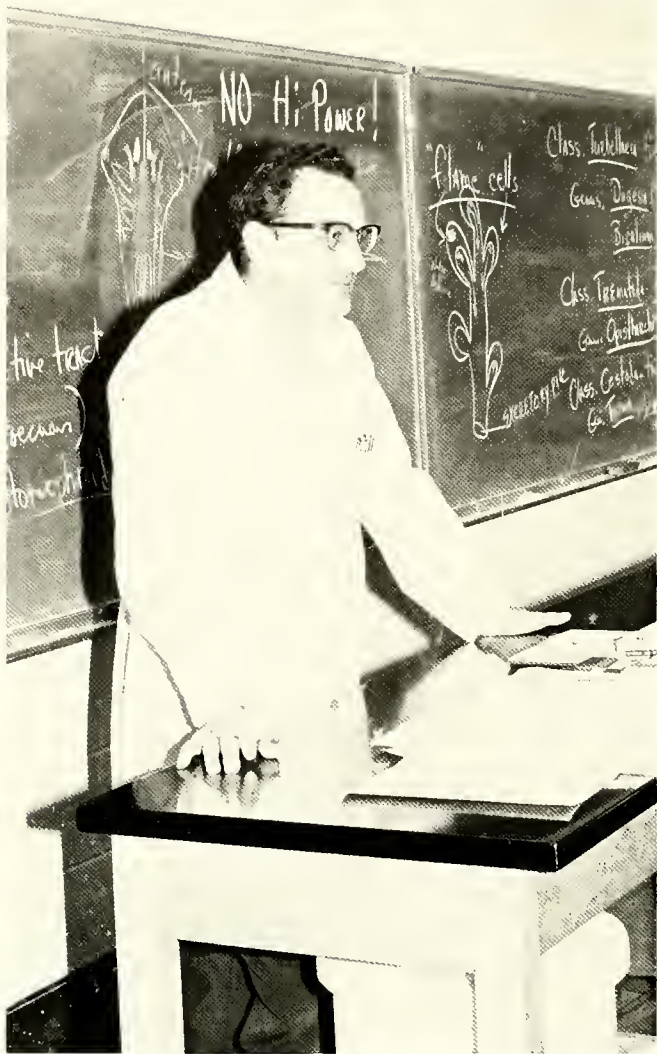

Dr. Robert H. Crowl — Prof. of Biology



Thomas C. Childers — Assis. Prof. of Health and P.E.

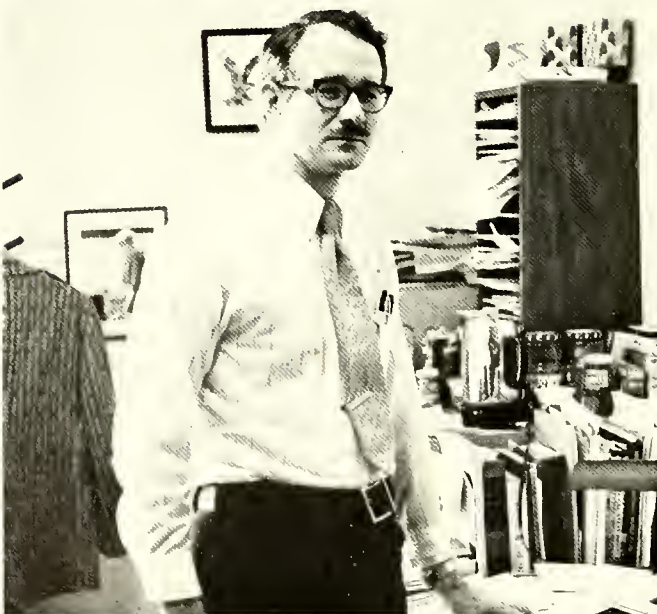

Mr. Lawrence J. Durrett — Assoc. Prof. of History



Dr. Wade T. Macey — Prof. of Mathematics





Edward E. Horne – Prof. of Psychology



Dr. Phillip A. Pharr – Prof. of Religion



Dr. J. Griffin Campbell – Prof. of English





Harold J. Williford — Assoc. Prof. of Education



Irl Bivens — Inst. of Mathematics



Delmas Petrea — Assoc. Prof. of Mathematics





Elaine Parker – Inst. of English



Mr. James M. Haymaker – Prof. of Art



Susan Charmical – Assoc. Prof. of Christian Ed.





Dr. George Schreyer – Prof. Emeritus of Christian Ed.



Elizabeth A. Shaffer – Assoc. Prof. of French



Dr. Fred West – Prof. of History



Emerson Beyer – Assoc. Prof. of Philosophy





Fred T. Hollis – Prof. of Education



Phyllis W. Gore – Prof. of Education



Mrs. Mary Russel – Assis. Prof. of Accounting







# *UNDERCLASSMEN*



# Class of 1981

Lynn Adams  
Harry Andrews  
Alice Barbee  
Juanita Baldwin  
Tracey Bedwell  
Guyda Blackburn



Kay Bolton  
Vicki Bowden  
Mark Brown  
Randall Buie  
Robin Carson  
Julia Cashion



Pam Cassady  
Anne Cooper  
William Cripps  
David Dellinger  
Michael  
DiGamberardino  
Betty Eastwood



DeVera Edwards  
Beth Ewing  
Lynn Farland  
Peter Flagg  
Cesiah Garcia  
Tony George



Sabrina Goodman  
Dawn Glenn  
Charles Harrington  
Dawn Harwood  
Yvonne Hoover  
Kathy Howard







Jennifer Johnson  
 Anna Karriker  
 Laura King  
 Pam Lewis  
 Larry Little  
 Teresa Lochowski



Chuck Lomax  
 Marvie Lovette  
 Nash Lowder  
 Nancy MacDade  
 Gertrude Mabry  
 Scott Melton



Margaret Merrill  
 Douglas Moody  
 Wendy Morris  
 Melanie Moser  
 Robert Orman  
 Phil Passanante



Dawn Perkins  
 Dianne Phillips  
 Sharon Pickett  
 Gena Foovey  
 Nicholas Reelee  
 Ellen Remy



George Russell  
 Nairy Sreagins  
 Randy Shaver  
 Brian Sinks  
 Karen Smith  
 Ellen Stephenson



Lucy Ulissi  
 Kim Valloch  
 Mary West  
 Scott Zeiss  
 Terry Zitzelberger



# Class of 1982

Joseph Armstrong  
Sandy Booth  
Kenny Campbell  
Kathy Clark  
Janet Cooper  
Donna Creech



Cherie Damron  
Denise DeMartin  
Nedra Dula  
Beth Ensley  
Rebecca George  
Maria Gonzales

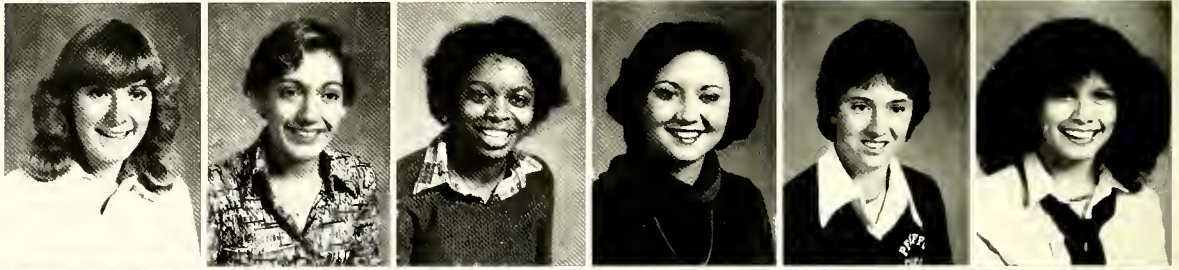

Jeffrey Gore  
Debra Hutley  
Chris Holshouser  
Jonathan Hunter  
Jo Amber Huskins  
Kit Jenkins



Eddie Kammerer  
Prudence Kennedy  
Alyson Kirk  
Jane Krause  
Steve Manly  
Bill McRee



Clara Moore  
Franna Nance  
Amateau Partee  
Rebecca Peck  
Jill Ellen Pritchard  
Gail Rizert







Debbie Rudisill  
Janet Sale  
Robin Seaford  
Stephanie Sherrill  
Cindy Shunate  
Denise Stornes



Wendy Strickland  
Leta Suddeth  
Patti Troxler  
Jean Whitehouse  
Eric Winchester



Becky Aldridge  
Shane Bolton

# Class of 1983



Dwighty Brom  
Tammara Brown  
Wayne Canady  
Carol Caruthers  
Danny Coe  
Robin Connelly

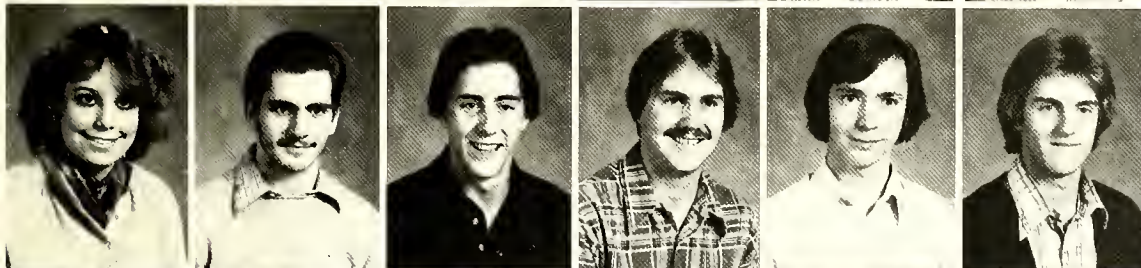

Renée Conrad  
Richard Cooke  
Charles Curtis  
Thad Davis  
Billy Dick  
Robert Dunnigan

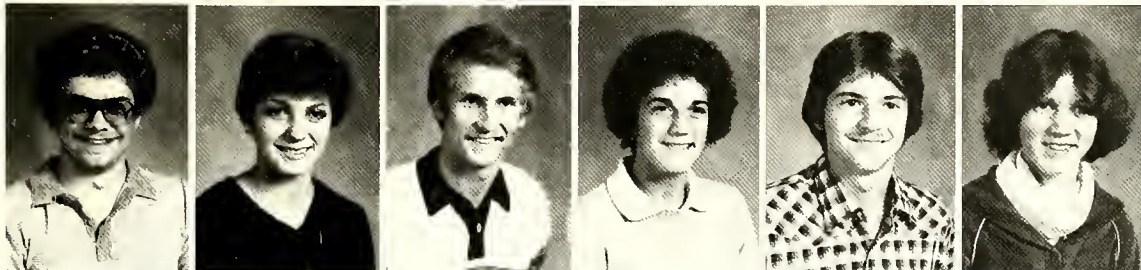

Craig Estep  
Pam Felker  
Mark Ferebee  
Maria Fiordilino  
Edward Fraczowski  
Maria Frisch



Ricky Griffin  
 Susan Haigler  
 Myra Hardin  
 Annette Helms  
 Anne Henderson  
 Kathy Hildreth



Dennis Honeycutt  
 Barbara Hoover  
 Chris Howard  
 Ben Hoyle  
 Cindy Long  
 Craig Lowry

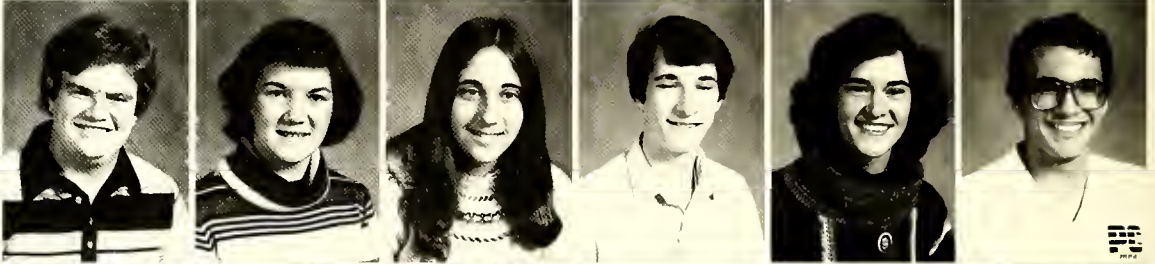

Kim Macey  
 Christy McMurry  
 Craig Melton  
 Phillip Melton  
 Elaine Neaty  
 Mark O'Keefe

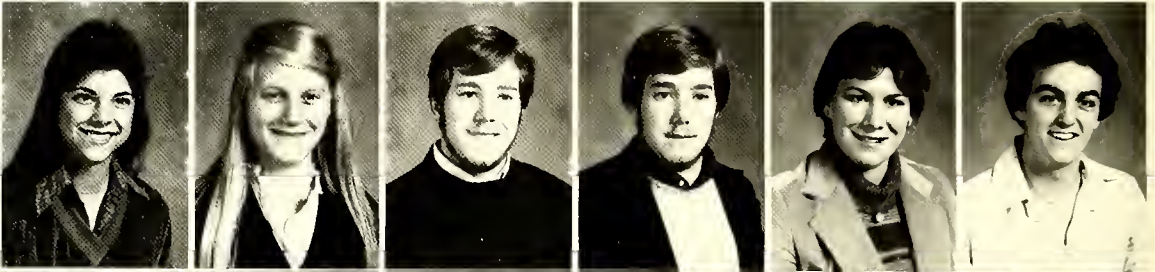

Laura Pendleton  
 Jeanine Pesaturo  
 Patty Piller  
 Colon Saunders  
 Sarah Sexton  
 Tammy Sides

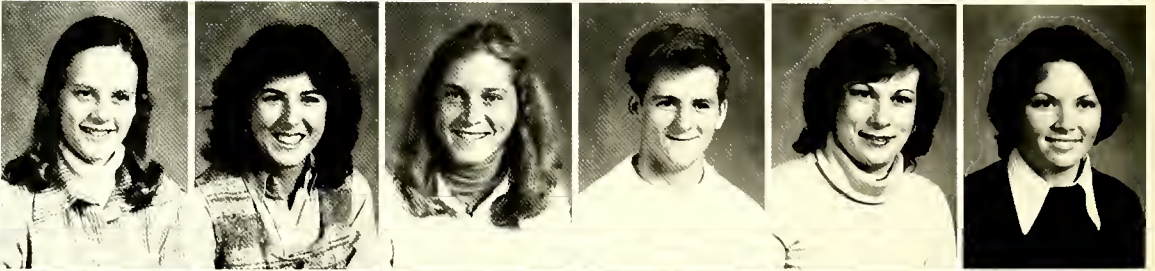

Deborah Sigmon  
 Tamara Smith  
 Paula Sullivan  
 Joy Whitley  
 Christine Wilson  
 Julie Wright





*HOUSES*

























FOOTE









MERNER









PLYLER









Rowe Hall

MENTAL WARD

PFEIFFER  
PFEIFFER  
PFEIFFER

Pfeiffer  
Club

KNIGHTS

























DAY STUDENTS



## Cline

Ray Baldwin  
Alice Barbee  
Beth Barton  
Vickie Bowden  
Adonna Bunton  
Lisa Carriker  
Kathy Clark  
Ginny Craig  
Becky Dabbs  
Cherie Damron  
Leslie Diller  
Mary Dowd  
Debbie Duffield  
Karol Lynn Eckel  
DeVera Edwards  
Kim Fey  
Joy Fisher  
Sherry Foushee  
Sabrina Goodman  
Beverly Hayes  
Belinda Hiatt  
Cathy Hutchins  
Deborah Ingle  
Kit Jenkins  
Jennifer Johnson  
Cheryl Jones  
Cathy King  
Laura King  
Donna Linn  
Nancy Macdade  
Anna Manning  
Yvette McDaniel  
Diane Miller  
Melanie Moser  
Jill Pritchard  
Holley Rankin  
Ellen Remy  
Vivian Rodriquez  
Laurie Sanders  
Celeste Shoe  
Pam Terry  
Kathy Tilton  
Judy Trevethan  
Carol Winslow

## Ervin

Harry Andrews  
Tom Anthony  
Joe Appleman  
Roger Armstrong  
Stan Ashley  
Jeff Barker  
Robert Barnes  
Billy Bass  
Thomas Beall  
Danny Bennett  
Kurt Bergland  
Don Berti  
Mike Biglin  
Marcus Brooks

## Ervin

Jason Burrill  
Tom Cameron  
Douglass Campbell  
Griffin Campbell  
Jamie Cayado  
Carl Church  
Robert Church  
Alan Coley  
Brian Cox  
Cary Crockett  
Louis Crosby  
Doug Crowder  
William Crowe  
Robert Cuthbertson  
Mike Delinger  
David Dellinger  
Michael Dissek  
Troy Drayton  
Dave Dunwoody  
Bob Earnhardt  
John Eaton  
Clayton Edwards  
Bill Elliot  
Alan Eudy  
Marty Evans  
Chuck Feezor  
Peter Flagg  
Doug Forth  
Michael Frisch  
Kevin Gaetano  
Pat Garrahan  
Paul Gelinas  
Alan Gibson  
Rick Glackin  
Chip Gore  
Mike Gourley  
Ted Hagan  
Dwight Hall  
Charles Harrington  
James Henderson  
Curt Hinson  
Dale Houston  
Julius Johnson  
Ed Kammerer  
Kenneth Konschack  
Steve Koon  
Chip Lambert  
Joe Liles  
Tommy Liu  
Charles Lomax  
Marty Lowder  
Dan Lytuynec  
Alonzo McBride  
Billy Moore  
Steve Myers  
Robert Orman  
Joseph Panichello  
Timothy Parker  
Marty Partee  
Doug Paysour  
Jeffrey Pegram  
Brent Plyler

## Frank Pools

## Ervin

Rogers Reynolds  
Joseph Rhile  
Grover Rivens  
Ralph Rotando  
Mike Settle  
Craig Seybold  
Michael Sherwood  
Joseph Shutt  
Chuck Smith  
Ellis Smith  
Jeff Teal  
Bonner Thomason  
Fred Tindall  
Michael Wilkinson  
David Williams  
Brad Wilson  
John Wittig  
Dale Wood

## Foote

Louis Alberse  
Rick Barab  
Phil Barber  
Joey Barnes  
Kelly Billings  
Shane Bolton  
Corey Breslin  
James Brosnan  
Greg Buoni  
Kenny Campbell  
Wayne Canady  
Thomas Carlin  
Ralph Carney  
Tony Causby  
Mike Cherrix  
Kevin Clay  
Daniel Coe  
Brian Coffey  
Alan Collier  
Earl Cook  
Fred Corpas  
Charles Curtis  
Scott Dauenheimer  
Thad Davis  
Steve Dial  
Anthony Driver  
Robert Dunnigan  
Leonard Fairly  
Mark Ferebee  
Edward Fraczkowski  
Mark Francis  
Brent Gibbs  
Dennis Gouge  
Richard Hammer  
Eddy Hernandez  
Dennis Honeycutt  
Mike Howell  
Benjamin Hoyle  
Marion Johnson



Steve Karlberg

## Foote

Jim Keith  
Jim Knapp  
Joseph Kyzer  
Scott Little  
Craig Lowry  
David Manness  
Keith McWhorter  
Craig Melton  
Phillip Melton  
Bart Milleson  
Mark Miner  
Chris Murphy  
Patrick Murphy  
Tim Owens  
Gregory Phieffer  
Jim Pittman  
Steven Randleman  
David Reid  
Robby Reitzel  
Colon Saunders  
Nick Seagle  
Dennis Smith  
Ronald Stanley  
Bryan Starrette  
Doug Stiers  
Rick Strozyk  
William Talbert  
Mark Terrell  
Tony Thompson  
Shawn Tolan  
Greg Tomberlin  
Eric Tsitouris  
David Willard  
Elliott Williams  
Mike Williams  
Wesley Witmer

## Merner

Lynn Adams  
Diane Anderson  
Nancy Auman  
Cathy Barbee  
Ellen Becker  
Tracey Bedwell  
Guyda Blackburn  
Karen Bland  
Rosalyn Braham  
Shari Bullard  
Barbara Burlesom  
Krista Burrage  
Carmon Call  
Robin Carson  
Julia Cashion  
Pam Cassidy  
Donna Creech  
Christina Crotts  
Monica Curreri  
Kathy Daveport  
Patti Deal

Carla Doran  
Betty Eastwood  
Beth Ensley  
Beth Ewing  
Lynn Farland  
Pokie Faulkner  
Paula Feimster  
Liz Fincher  
Anne Fitzpatrick  
Debbie Frech  
Marilyn Freeman  
Teresa Gaither  
Cesiah Garcia  
Dawn Glenn  
Cheryl Glick  
Shirley Harris  
Dawn Harwood  
Patti Haunton  
Maureen Hazelworth  
Debbie Heimiller  
Janice Hinchler  
Yvonne Hoover  
Kim Johnson  
Linda Karecky  
Trudy Keener  
Barbara Kirby  
Druanne Langford  
Susan Leftridge  
Debbie Lindquist  
Teresa Lochowski  
Marvie Lovette  
Joanie Lynch  
Elizabeth Mabry  
Sharon Macey  
Janice Mack  
Marilyn Mason  
Margaret Merrill  
Lou Mocha  
Christine Morgan  
Penny Morris  
Wendy Morris  
Stephanie McKnight  
Tammy Nance  
Nancy Parker  
Becky Peck  
Sharon Pickett  
Gloria Pierce  
Dana Radar  
Phyllis Rankin  
Holly Rawlins  
Jamie Romanski  
Kandee Ryan  
Janet Sale  
Jennifer Sasser  
Diane Saunders  
Jane Satterthwaite  
Joanie Sheehan  
Robin Smelter  
Karen Smith  
Laurie Smith  
Ellen Stephenson  
Natalie Stoker  
Pam Thies  
Cathy Thomas

Cheryl Thompson  
Ellen Tolman  
Laura Tomlinson  
Pam Tucker  
Angie Vanderburg  
Kim Volloch  
Leigh Weddington  
Mary West  
Mary Jane Welch  
Kathy Wiley  
Cam Winfield  
Lynn Yarborough

## Plyler

Mario Alcaide  
Robert Andrews  
John Barry  
Jim Begg  
Clive Bell  
Ken Bess  
Anthony Bowman  
Kirk Brandt  
Dave Brocksmith  
Richard Budd  
Mario Carbia  
Larry Cartner  
Sekar Chettiar  
David Collins  
Miguel Crews  
Paul DeFerrari  
Joe Domagala  
Mike Downs  
Ken Ellenburg  
David Elzey  
William Estep  
Dan Fralisk  
Mark Futrell  
Darryl Glick  
Richard Griffin  
Keith Hamilton  
Wayne Hardy  
Tim Herrin  
Steve Hickey  
Karl Horn  
Patrick Jaap  
Bobby Kimbrough  
Matt Knight  
Geoff Langston  
Randall Lewallen  
Mitch Lewey  
Joe Lorenz  
Donald Lyons  
Mike MacWilliams  
Jay Major  
Doug Marine  
Tom McClendon  
Dana McKim  
Benjamin McLendon  
Bob Morgan  
Melvin Morrison  
Bob Myers  
John O'Donnell  
Mark O'Keefe  
Phil Passanante



PLYLER

Jerry Patterson  
 Randy Petrea  
 Mike Poolos  
 Pat Quigley  
 Bart Reece  
 Ron Reed  
 Mark Richardson  
 David Rorie  
 Walter Russell  
 Kenneth Scurry  
 Dan Sellers  
 Kitchell Snow  
 Phil Teague  
 Santiago Vaca  
 Darrell Walker  
 Jeff Webb  
 Robert Wilson  
 Eric Winchester  
 Ben Wright  
 Thomas Zapotosky

ROWE

Becky Aldridge  
 Mary Allen  
 Sara Andrews  
 Susan Birmingham  
 Lori Blinderman  
 Susan Bolton  
 Robin Boone  
 Janet Britt  
 Carla Brown  
 Dwighty Brown  
 Jill Brown  
 Susie Brown  
 Tammy Brown  
 Susan Burnett  
 Carol Carethers  
 Cindy Ciriack  
 Joanna Cline  
 Robin Connelly  
 Lynn Conner  
 Sharon Conover  
 Renee Conrad  
 Beverly Davis  
 Toni Davis  
 Hellen Davison  
 Janet Dixon  
 Carol Durkin  
 Nedra Dula  
 Patricia Efrid  
 Diane Ely  
 Gwendolyn Evans  
 Lisa Everhart  
 Debbie Evers  
 Janice Faircloth  
 Frances Faltz  
 Pam Felker  
 Cynthia Ferguson  
 Maria Fiordilino  
 Patricia Forney  
 Beverly Friday  
 Mary Frisch

ROWE

Maria Gonzalas  
 Lisa Greene  
 Michele Haigler  
 Myra Hardin  
 Karen Helms  
 Anne Henderson  
 Deena Hester  
 Teresa Honbarger  
 Kathy Honecker  
 Barbara Hoover  
 Christine Howard  
 Jo Amber Huskins  
 Karen Hyder  
 Velvenia Jackson  
 Tammy Jenson  
 Linda Jones  
 Julette Keel  
 Rosmarie Klein  
 Jane Kratochvil  
 Jane Krause  
 Melsia Lanning  
 Terri Lawrence  
 Cheryl Lazowski  
 Lynn Leach  
 Pam Lewis  
 Shannon Linker  
 Cindy Long  
 Nash Lowder  
 Dawn MacDonald  
 Kim Macey  
 Sue Martino  
 Klitty McCaffrey  
 Christy McMurry  
 Karen Meeks  
 Rachel Miller  
 Denise Mills  
 Clara Moore  
 Fran Nance  
 Elaine Neary  
 Amy Newton  
 Laurie Nimmons  
 Annelise Owen  
 Marsha Owens  
 Laura Patton  
 Laura Pendleton  
 Jeane Pesaturo  
 Dianne Phillips  
 Patty Piller  
 Laura Poe  
 Gena Poovy  
 Gisele Price  
 Alicia Randolph  
 Debbie Rudisill  
 Terri Russell  
 Gay Sain  
 Sarah Sexton  
 Stephanie Sherrill  
 Cindy Shumate  
 Tammy Sides  
 Debbie Sigmon  
 Susan Sloan  
 Michelle Smith  
 Tammy Smith  
 Paula Sullivan  
 Susan Teague

ROWE

Lynne Terry  
 Patti Troxder  
 Debra Vespasiano  
 Nancy Walters  
 Deborah Watts  
 Joy Whitley  
 Brenda Wood  
 Julie Wright  
 Connie Young

VAUGHN

Benny Abernathy  
 Danny Alexander  
 Joe Armstrong  
 Randy Ashley  
 Eddie Bonner  
 Bill Borden  
 Jim Brown  
 Forrest Brown  
 Kim Bryant  
 Tim Byerly  
 Mark Byrd  
 Al Carlin  
 Don Corpening  
 Mike Dibiamberardino  
 Chuck Dionne  
 Eric Driesler  
 Tommy Earnhart  
 Jeff Elliot  
 Horace Faunterloy  
 Richard Feredee  
 Ricky Fite  
 Bill Gardener  
 Tony George  
 Dave Godown  
 Jeff Gore  
 Dwayne Grant  
 Casey Greene  
 Dewey Greer  
 William Guild  
 Clarke Harbold  
 Michael Harrison  
 Ricardo Hernandez  
 Joseph Hickman  
 Glenn Holton  
 Mike Horai  
 Richard Hough  
 James Howe  
 Sid Huggins  
 Jonathan Hunter  
 Jeff Hutto  
 Edward Janice  
 Eric Johnson  
 Ronald Jones  
 Aubrey Junker  
 Bobby Kelly  
 Max Kimel  
 Gus Knapp  
 Tendai Kodzai  
 William Kodzai  
 Johnny Laney



## VAUGHN

Larry Little  
Glynn Lookabill  
Tom Lowe  
Tommy Manning  
Jack McArdle  
Joe McLester  
Gerald McPhail  
Bill McRee  
Scott Melton  
Jon Miller  
Gary Mitchell  
Doug Moody  
Tom Myers  
Vincent Parkinson  
Karl Peters  
Doug Phillips  
Nicky Reece  
Stan Registrar  
Barry Roberson  
Bill Robins  
Jeff Rowland  
Frank Russell  
George Russell  
Al Searles  
Randy Shaver  
Mark Sheffler  
Byron Sherman  
Brian Sinks  
David Streater  
Barry Templeton  
Mark Tandler  
Larry Turner  
Everette Webb  
Rodney Webb  
James Weddington  
James Weekley

## VAUGHN

Mike West  
Steve Whitley  
Jerry Wohner  
Scott Zeiss  
Terry Zitzelburger

## WASHINGTON

Livia Adams  
Paige Albertson  
Avis Anderson  
Linda Atkins  
Tanya Atkinson  
Debbie Blake  
Susan Bolick  
Sandy Booth  
Lynne Chapman  
Kathy Chowdarowski  
Janet Cooper  
Susan Cope  
Cathy Copus  
Dee DeMartin  
DeeDe Dunn  
Kathy Edmunds  
Patti Eller  
Debbie Ellis  
Connie Ford  
Marsha Gaddy  
Becky George  
Charlotte Hale  
Debbie Hamilton  
Julia Hart  
Margaret Howard  
Jae Inuzuka

## WASHINGTON

Denis Jack  
Joyce Jarrett  
Catherine Jones  
Laura Kammerer  
Anna Karriker  
Prudence Kennedy  
Pat Khorsand  
Alyson Kirk  
Jane Lloyd  
Joyce McClain  
Melissa Miller  
Maureen Mooradian  
Carla Owen  
Cindy Pelura  
Dawn Perkins  
Crystal Petrea  
Janet Poindexter  
Gail Ritzert  
Nancy Scoggins  
Susan Shoe  
Malia Smith  
Daryl Strickland  
Wendy Strickland  
Joan Sturgill  
Sandra Suddeth  
Cheryl Swanfeldt  
Karen Tesh  
Bess Thornburg  
Lucy Ulissi  
Connis Vigna  
Jean Whitehouse  
Sue Whitt  
Jill Wood

## STOKES

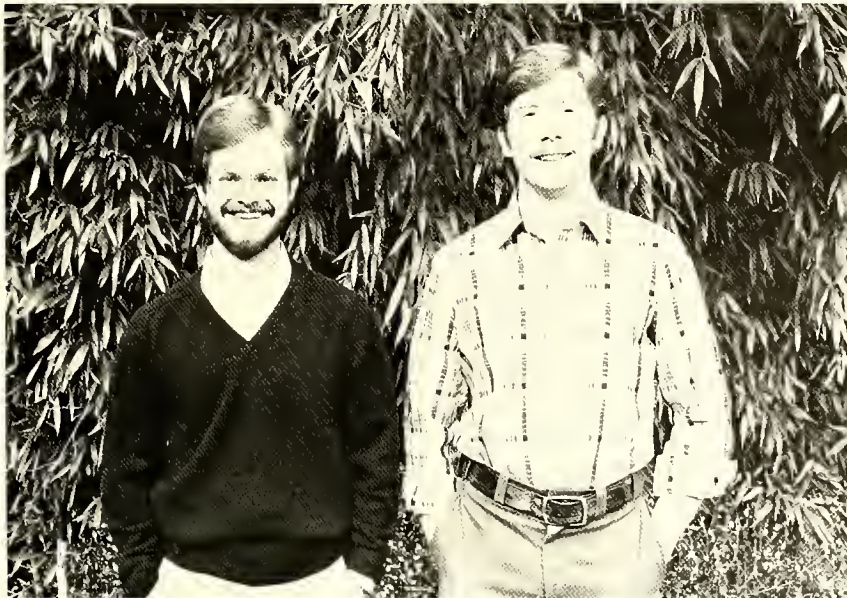

Chris Jackson and Mark Brown



One winter afternoon in 1957 I grabbed the jangling telephone and heard the voice of a friend and former colleague, Dr. Hoyt E. Bowen: "Would you like to teach up here?" My mind clinging fiercely to the phrase my typewriter was spewing forth onto the page of my dissertation, I muttered "Yes." Click-click. Both phones went dead. Pushing the conversation to the back of my mind and then out completely, I sank slowly into the morass of Ph.D. prose composition.

Several months later, as I was typing the last chapter of that *magnum opus*, exhausted but triumphant, Mr. J. Griffin Campbell, former member of our graduate student triumvirate suffering the ordeal of Ph.D.-itis (but for the last year a Scholar Gypsy strayed to teach at Pfeiffer College), stepped gingerly through the door on which was Scotch-taped a hand-printed sign: "Hell Hole Swamp – Dead End!" in the English building at U. S. C. and laid some books on the corner of the desk nearest the door.

"Here are the books you are to teach."

"Teach!"

"Yes. See you in Misenheimer Monday morning for faculty workshop." And out he went, leaving shock waves of dumb panic shrieking protests until they crashed. Misenheimer. But where in the name of geographical consternation was Misenheimer! Wait, now, wasn't there a story that a man at HEW had hung up the phone in sheer disbelief when informed that Holshouser from Pfeiffer in Misenheimer was calling? It *must* be on a map somewhere.

And it was and is. I got here with two hours to spare. And here I have remained.

Before the decade of the fifties ended, I was firmly entrenched among the female faculty members known as "The Unmatched Remnants," one of whom annually requested permission to teach the course in Marriage and the Family. After all, she maintained, SHE had never had a failure in marriage and that should be qualification enough. Meanwhile, on "Pregnancy Row," later dignified by the official title of Merner Drive, the inhabitants were busily producing a large portion of future Pfeiffer students for the '70's and '80's. On campus, the English faculty and some students created a writing club from whose labors was born the PHOENIX (full grown? Never!); we watched dormitories rise from the red mud on the "wrong" side of Highway 52, heard a student campaign for P. S. G. (and lose) on the slogan "Cold Beer and Hot Water" and cheered Pfeiffer's achieving Senior College Accreditation.

The sixties roared in, and the "Media" proclaimed Pfeiffer "integrated" after we added a black woman to our white, Indonesian, Oriental, and Amerindian student body. As the decade rioted along, we saw the AIM program emerge and develop, Option Two metamorphose into the Supplementary Program, and enrollment burst the 1000-digit barrier. Our students included many who reacted affirmatively to our innovative programs, students who passively accepted them, and students who railed against them. Faculty members protested at times, cheered at times, but valiantly adapted and adjusted to the requirements of the age. I recall one professor who met his initial AIM class, assigned a project to each student, announced the hours he would be in his office each week for individual discussions of progress in research and organizing of ideas. He sat and waited – and waited – and waited. At the end of the semester he was still waiting for most of the students. A few – yes, a very few – had responded to the challenge, some brilliantly. But where were the others? In all areas, creativity exploded – blowing some intellects into greater response, shocking others into stunned acceptance, and chiding others for bull-headed resistance.

But the sixties smoothed out into the tranquil (comparatively speaking) seventies; more presidents came and went; the faculty retreated toward the conventional and traditional bastions so recently decried as "establishment" and wondered how we dared venture so far into left-field experimentation. A few facets of our innovative energies did remain as proof of excellence in the Great Experiment: our "new" composition program, with its early releases, its semester grade carry-overs, and its novel use of student assistants as tutorial aides in each class, won national acclaim by being selected as one of twenty-five in the nation to be featured in a book entitled *Options for the Teaching of English*. By the end of the decade this course, too, had served its purpose and, as students entered Pfeiffer less well prepared in writing skills, yielded to the more conventional course, or two semesters of writing, traditional style. Many of the best innovatively creative course ideas, perhaps modified and remodified, remained to challenge new students, such as the culturally awakening and horizon-widening Backgrounds to Literature, a truly interdisciplinary-idea course. In classes, student participation is still expected, even required, by the same professors who two decades ago lectured solidly for fifty minutes, non-stop, every other day. Directed studies, special topics, and other individualized programs remain to challenge the student of the '80's.

And now as Pfeiffer College begins its trek through the 1980's, having "recalled" former Pfeiffer professor, then Academic Dean Cameron West to assume the Presidency, we wonder what the next years will bring. Will the student of this decade so continue the trend toward money-making pursuits, forgetting all else, that his "earth-creeping mind . . . cannot lift itself up to look to the sky of poetry"? If so, perhaps he deserves Sidney's curse upon him that "while you live, you live in love, and never get favor for lacking skill of a sonnet, and when you die, your memory dies from earth for want of an epitaph." However, to be as lenient as Sidney, we will not wish this pursuer of materialistic gain "the ass's ears of Midas"; nor do we hope that he is driven "by a poet's verses . . . to hang himself, nor to be rhymed to death." And as I wonder whether the student of the '80's will have any interest in the enrichment of his soul, in aesthetic values to draw upon at the end of a frustrating day of being a cog in a wheel (a cog that gets a fat check) I am certain that some things will remain unchanged:

Registration snafus

Faculty meetings

Students in the fall trailing after a botany professor who leads them from tree to tree while they eye the members of the opposite sex instead of the fall flora

Medieval gowns, marching in due pomp and circumstance to graduations, professors counting both *magna cum laude* and *laude how cum*

Self studies to lead towards re-certification or re-accreditation

Abominable spelling in student papers and in signs on campus walls and bulletin boards

Students who seem to get younger each year.





Dr. Nancy McLaurin



# LET IT SNOW



# LET IT SNOW



# LET IT SNOW









## HOMECOMING 1979

The 1979 Homecoming-Weekend had something for everyone; a carnival, a parade, some food, a queen, and a formal dance. The 1979 Homecoming Queen was Cam Winfield. Beverly Hayes and Monica Curreri were the two runners-up. Most important was the reunion of post-graduates and friends.







Joanie Sheenan crowns Cam 1979 Queen



Monica Curreri



Beverly Hayes



Cam receives hug from Dad





# APRIL FEST

April Festival started with a dance on Friday at Fiber Industries. It was there that the Queen - Leslie Diller - was crowned. On Saturday there was a carnival on the lawn in front of Rowe. There one could find food, crafts, games and all sorts of fun. At the Student Center members of the Concert Choir had a Rock-a-Thon to help finance their summer trip to Europe.



CONCERT CHOIR  
Rocks Their Way  
To EUROPE





Mike Broom



Mike Broom



James Durst





James Durst



Mike Cross



Tim Settini-Mime







# DRACULA





# AN EVENING OF ONE ACTS

## The Dirty Old Man

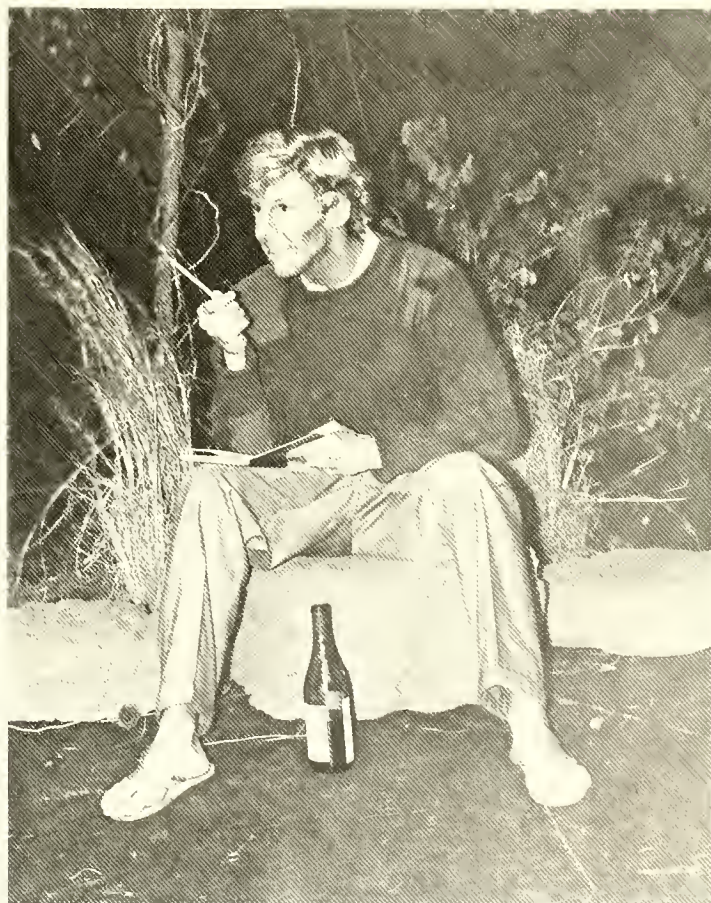



# AN EVENING OF ONE ACTS

## Sandbox





# AN EVENING OF ONE ACTS

Isn't This A Day For Surprizes?

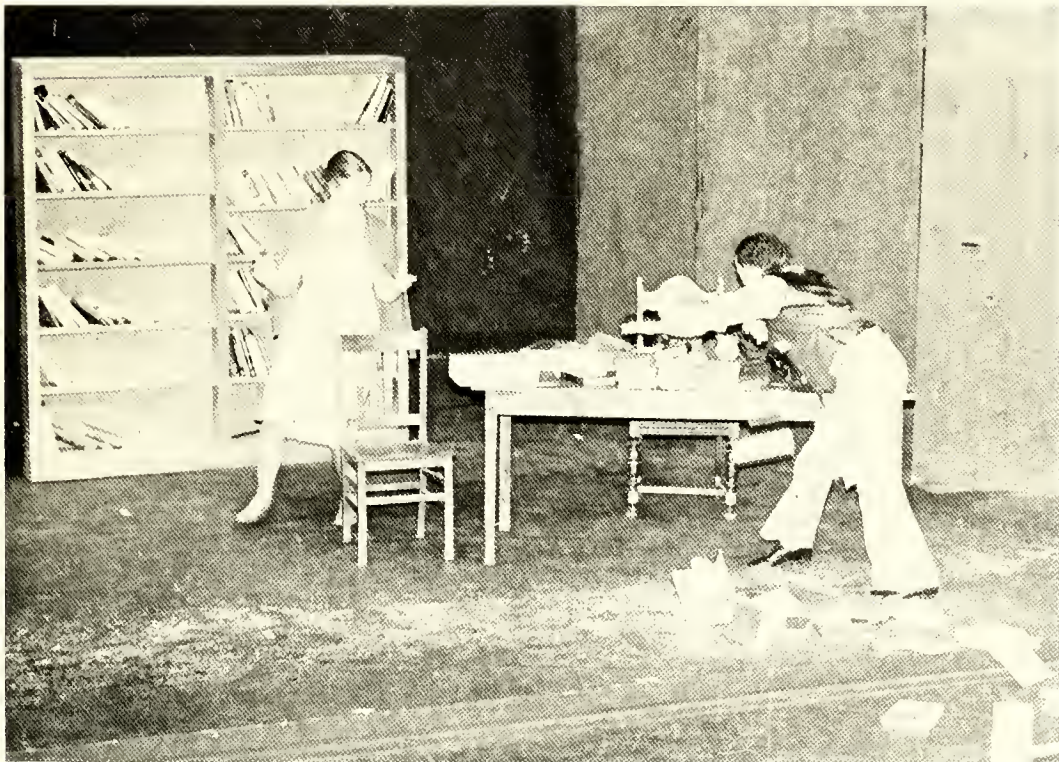



# John Soud Presents

## A TRIBUTE TO THE ARTS







John Celeste Soud



# SNOW WHITE













Every day is life.  
Life is the only worldly possession that is priceless.  
General health is second in importance.  
Everyday that is not lived to the fullest is partially wasted.  
Unused days are lost forever.  
You define your lives by how you use your time.  
Some uses of time are more valuable than others.  
What are your priorities?  
What are your plans for the rest of your lives?  
What are your plans for tomorrow?  
What are you doing now?  
Without things to achieve every day, life has little meaning.  
Good thoughts not expressed have little worth.  
Give compliments and flowers to others when they are alive,  
not at their funeral.  
Loving concern for parents, spouse, children, and friends must  
be communicated if they are to benefit from it.  
Support your leaders when their behaviors are just; challenge  
them when their behaviors are unjust.  
You are an important model whose behavior some others will  
imitate. What are you teaching?  
If we could or would truly live in Christian community most human  
problems would be solved.  
Almost all mental and physical illnesses are the result of the  
lack of love and of defective human relationships.  
I once heard an important leader commend a retiring minister for  
never having rocked-the-boat. Live your life so that no one  
will ever be able to say that about you.

Edward E. Horne  
Professor of Psychology







*SPORTS*



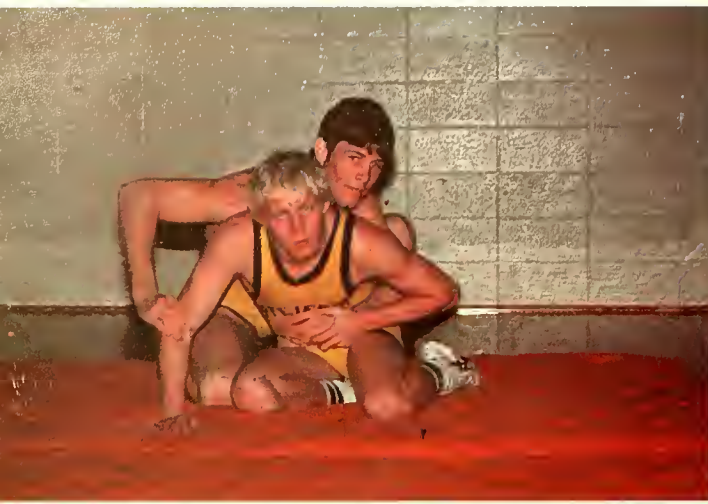

WRESTLING SWIM  
SWIMMING WRES  
WRESTLING SWIM  
SWIMMING WRES  
WRESTLING SWIM







BASKETBALL BASKETBALL BASKETBALL  
BASKETBALL BASKETBALL BASKETBALL





# HOCKEY



Jean Whitehouse



Mary Jane Welch

# HOCKEY

Roster: Maria Fiordlino, Terri Lawrence, Judy Trevethan, Carol Durkin, Alyson Kirk, Mary Jane Welch, Jean Whitehouse, Tammy Jensen, Sue Martino, Gail Ritzert, Kathy Tilton, Debbie Vespasiano, Nancy MacDade, Deede Dunn, Kathy Edmunds, Joan Lynch.





The 1979-1980 Field Hockey Team







**SOCCER HOCKEY SOCCER HOCKEY SOCCER**



**HOCKEY SOCCER HOCKEY SOCCER HOCKEY**





# Coaches Coaches Coaches Coaches



# Coaches Coaches Coaches Coaches



# WRESTLING

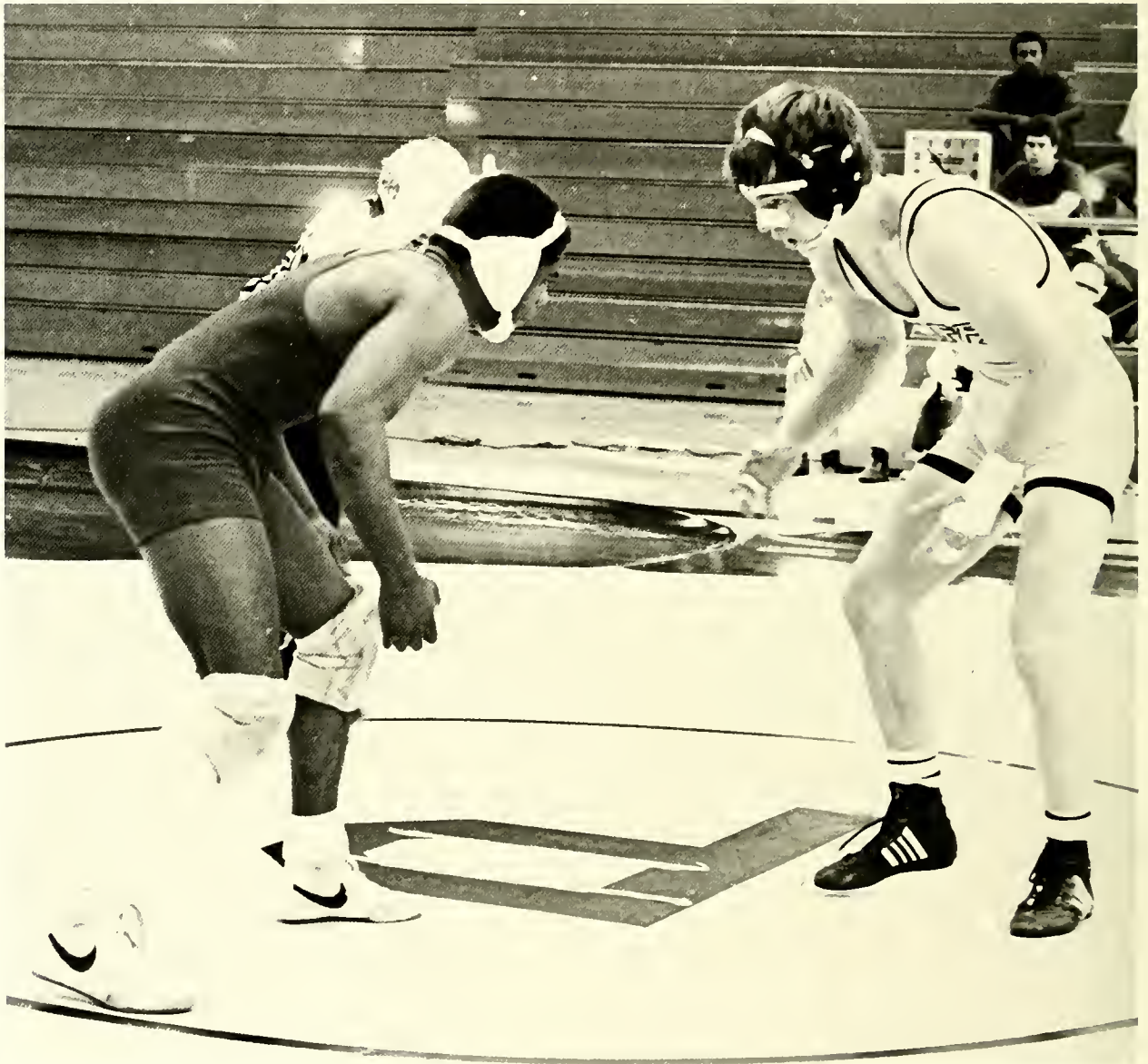

Kitchell Snow

# WRESTLING

Roster: Lou Alberse, Joe Appleman, Ken Budd, Doug Campbell, Carl Church, Doug Crowder, Scott Dauheimer, Tony Drayton, Dwayne Grant, Jim Keith, Jeff Lineberger, Doug Marine, Mike

MacWilliams, Alonzo McBride, Kitchell Snow, Lester Weekley, Ben Wright, Dave Dunwody, Tom Beall.



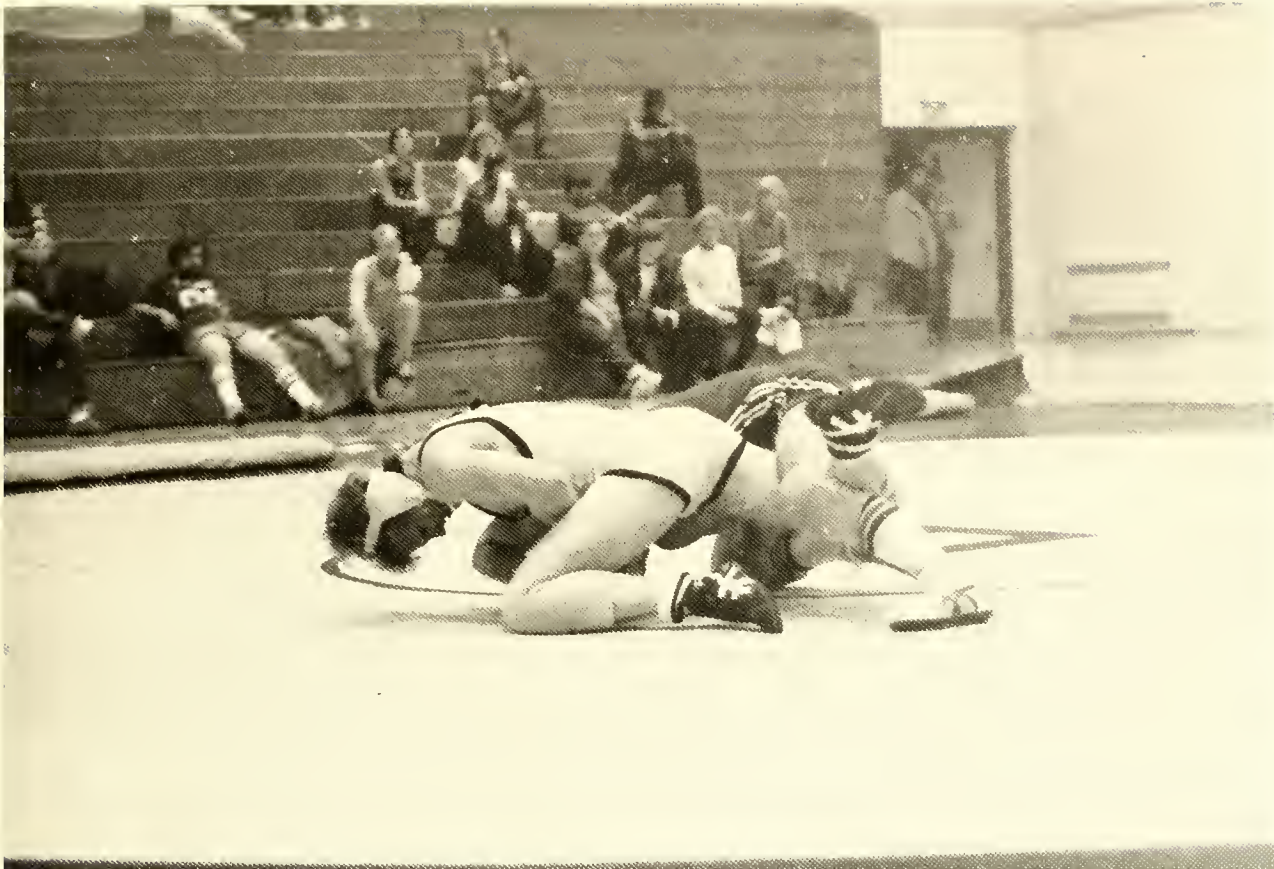

Doug Crowder



Dwayne Grant





B A S E B A L L S O  
 S O F T B A L L B A  
 B A S E B A L L S O  
 S O F T B A L L B A



S O F T B A L L B A S  
 B A S E B A L L S O F  
 S O F T B A L L B A S  
 B A S E B A L L S O F







GOLF TEN  
TENNIS GO  
GOLF TENN  
TENNIS GO  
GOLF TENN  
TENNIS GO  
GOLF TENN



TENNIS GO  
GOLF TENN  
TENNIS GO  
GOLF TENN  
TENNIS GO  
GOLF TENN  
TENNIS GO  
GOLF TENN





# SOCCER



#25 Lou Alberse



#19 Marty Evans

# SOCCER

Roster: Mike Sherwood, Dan Bennett, Blake Crowe, Steve Karlberg, Pat Quigley, Mark Richardson, Kevin Clay, Eddie Fraczkowski, Wes Witner, Lou Alberse, Joe Lorenz, Fred Corpas, Mike Biglin, Ben Wright,

Jacy McArdle, Ron Reed, Robbie Church, Barry Hentnik, Mark Shefler, Terry Sirdevan, Santiago Vaca, Brad Wilson, Shawn Tolan, Philip Barber, Mario Alcaide, Martin Evans, Ralph Rotanto.





The 1979 Soccer Team



10 Joe Lorenz and #22 Robbie Church





Blake Crowe #18



Jack McArdle - 2nd Team All-District and Conference





Robbie Church #22 All District 26 and All Conference



Terry Sirdevan #9 - All District 26, All Conference and Goalie Mike Sherwood



# SWIMMING

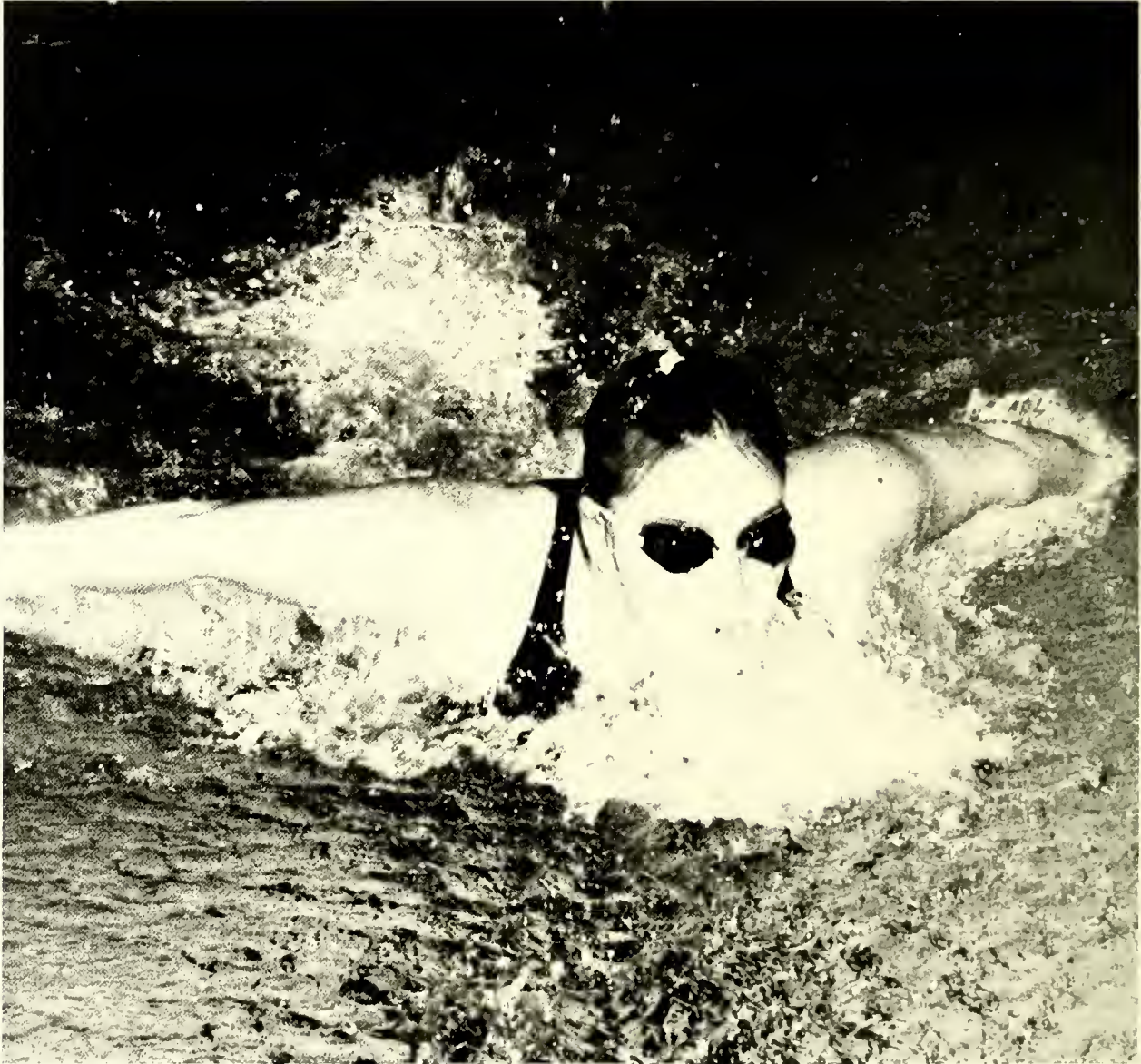

# SWIMMING

Roster: Lynn Yarborough, Deborah Evers, Alyson Kirk,  
Rosemarie Klein, Susan Cope, Cindy Long, Brenda Wood, Jane

Kratavil, Maureen Hazelworth, Rachel Miller, Debbie Frech,  
Laura Moucha.





The 1979-1980 Swimming Team





# BASKETBALL



#30 Rodney Webb



#33 Eddie Kammerer, #30 Rodney Webb and #42 Steve Hickey

# BASKETBALL

Varsity Roster: Benny Abernethy, Louis Crosby, Mike Downs, Horace Fautleroy, Steve Hickey, Donald Lyons, Dan Lytwynec, Ronald Stanley, Rodney Webb, Mike Williams, Tony George.

J.V. Roster: Bryan Coffey, Michael Howell, Mark O'Keefe, Tony Bowman, Danny Coe, Keith Hamilton, Bobby Kimbrough, James Carlin, James Bess, Jeff Gore, Gerald McPhail, Elliot Williams, Joe Liles, Kenneth Scurry.



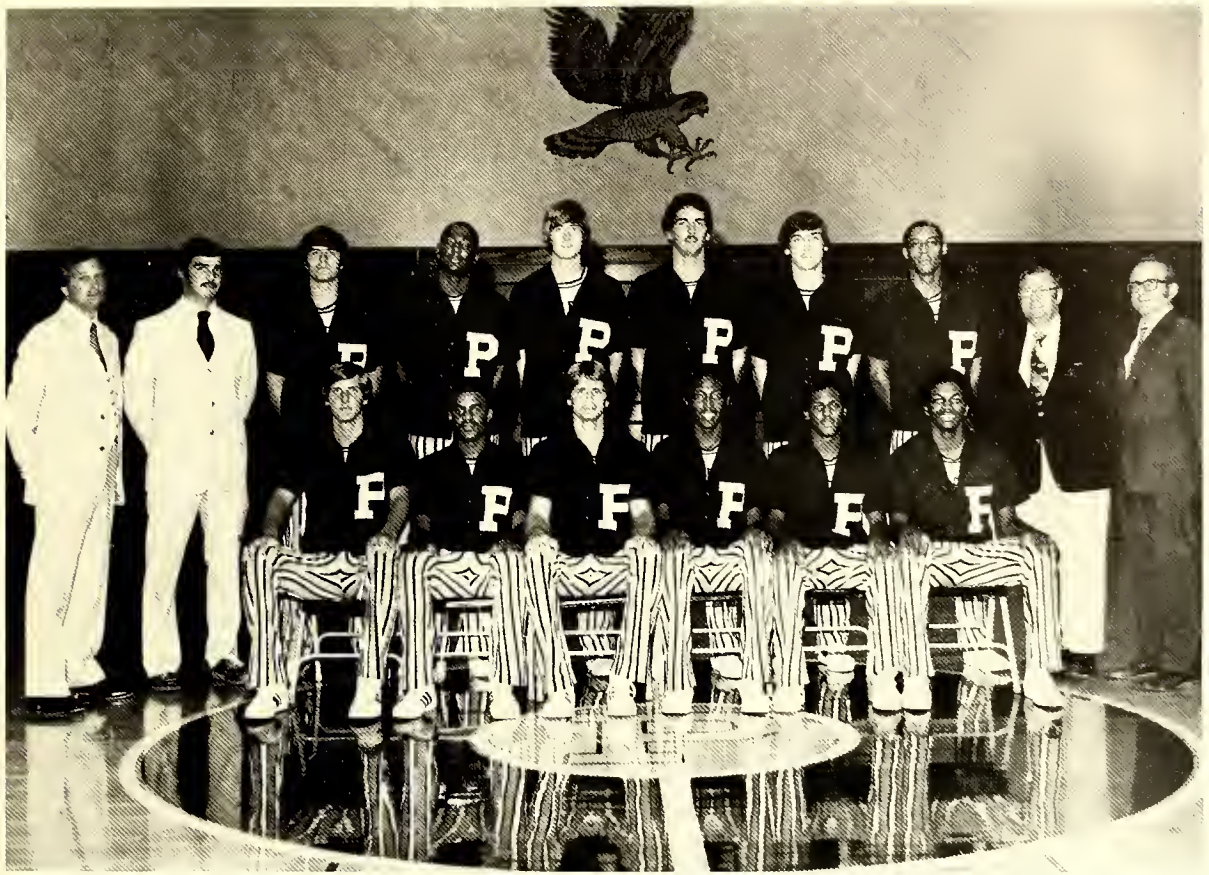

The 1979-1980 Varsity Basketball Team

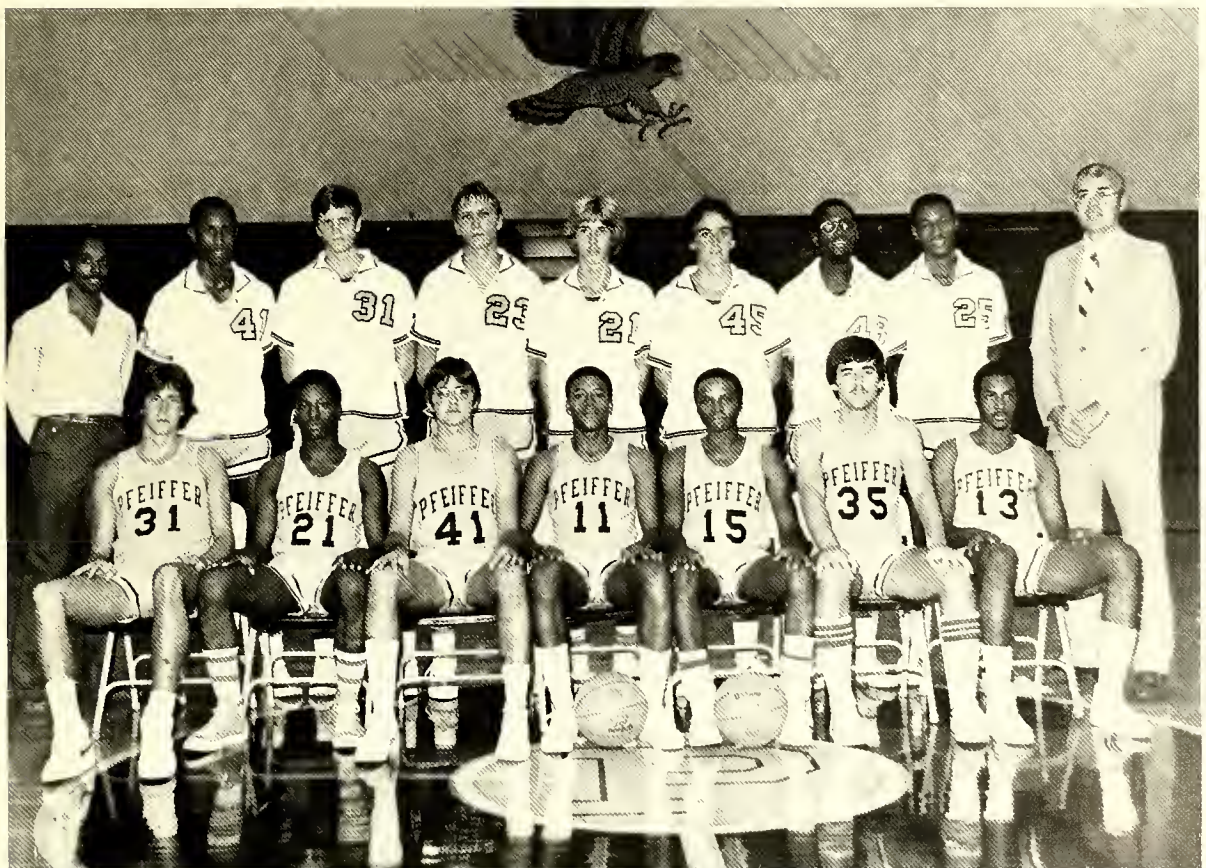

The 1979-1980 J.V. Basketball Team





#11 Mike Downs – 2nd Team All-Conference; #31 Ronald Stanley



#30 Rodney Webb – All-Conference, All-Gardner-Webb Tourney and Conference Player of the Week





#41 Mike Williams



#31 Ronald Stanley - All WBT

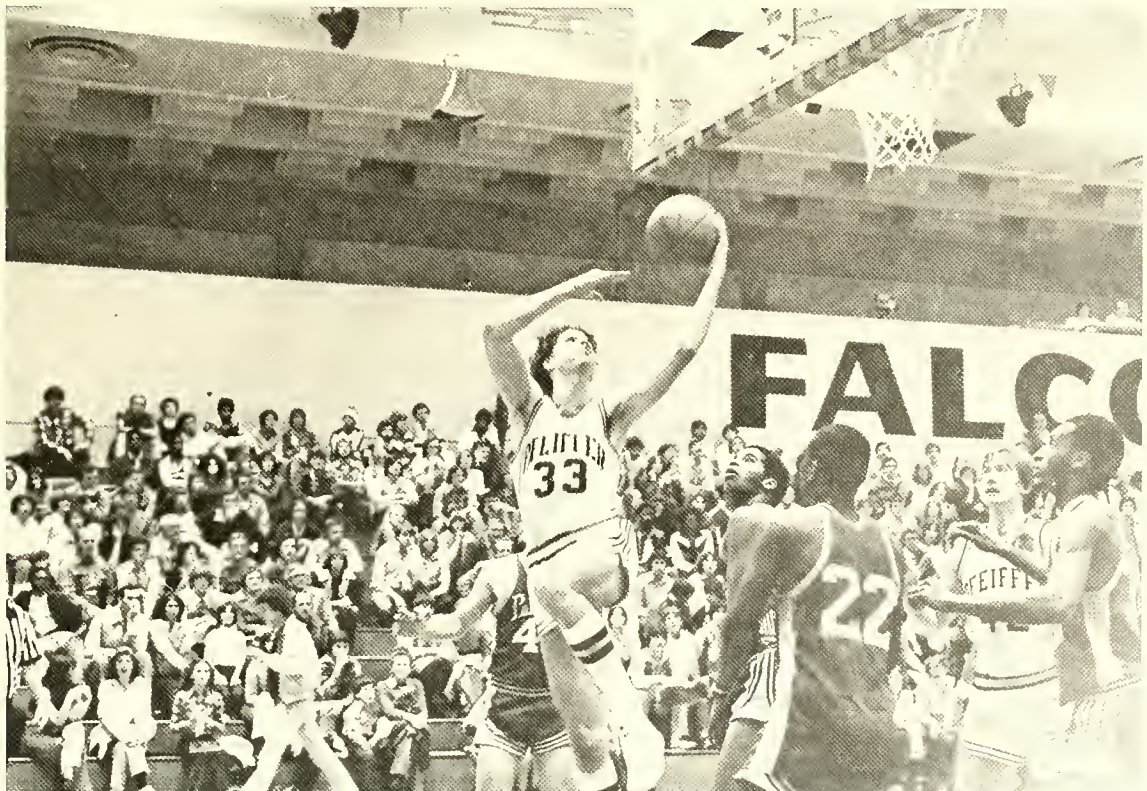

#33 Eddie Kammerer



# BASKETBALL



#13 Nancy Scoggins – All Region 2, All-NCAIAW Division 2, All-Conference, Conference Player of the Week.

# BASKETBALL

Roster: Livia Adams, Tammy Brown, Sharon Conover, Cathy Copas, Janet Dixon, Teresa Gaither, Laura Kam-

merer, Anna Karriker, Stephanie McKnight, Carla Owen, Patty Pillar, Nancy Scoggins, Tammy Sides, Kim Wilson.



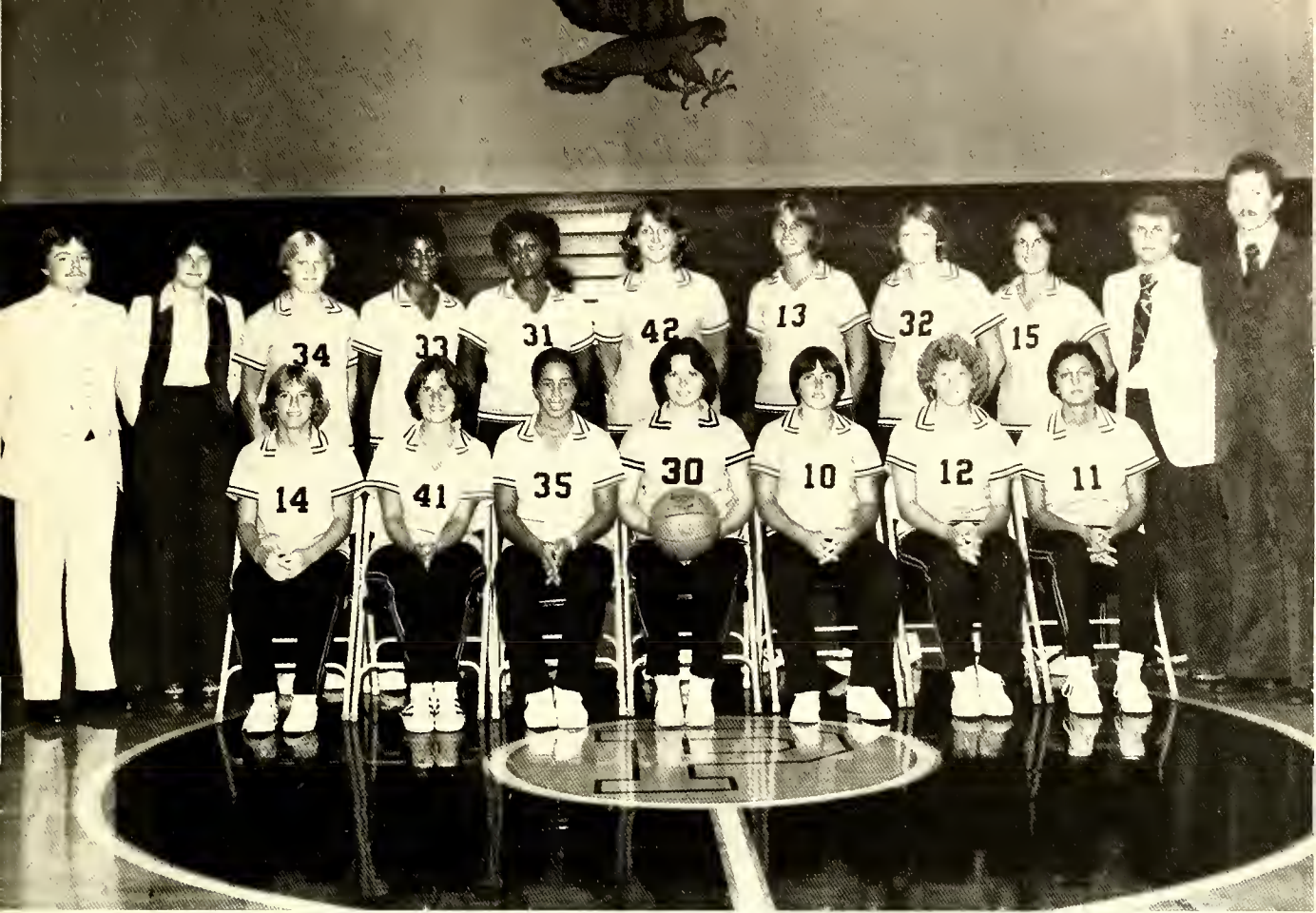

The 1979-1980 Women's Basketball Team



#33 Laura Kammerer - All-NCAIAW Division 2 Tourney



# BASEBALL



#12 Don Berti



#14 Jerry Meusel — All-District Tourney

# BASEBALL

Roster: Ken Kenschak, Doug Forth, David Williams, Jerry Patterson, Shane Bolton, Derry Steedley, Chuck Smith, Grover Rivens, Bart Reece, Rick Ferebee, Jerry Meusel, Cary Crockett, Richard Glackin, Bob Orman, John Wittig, Mike Downs, Jeff Barker, Tony

Causby, Greg Phieffer, Dennis Smith, Darrell Walker, Curt Hinson, Eric Tsitouris, Danny Linker, Colon Saunders, Bobby Dunningan, Dave Willard, Rogers Reynolds, Ralph Rotando, Marion Johnson.



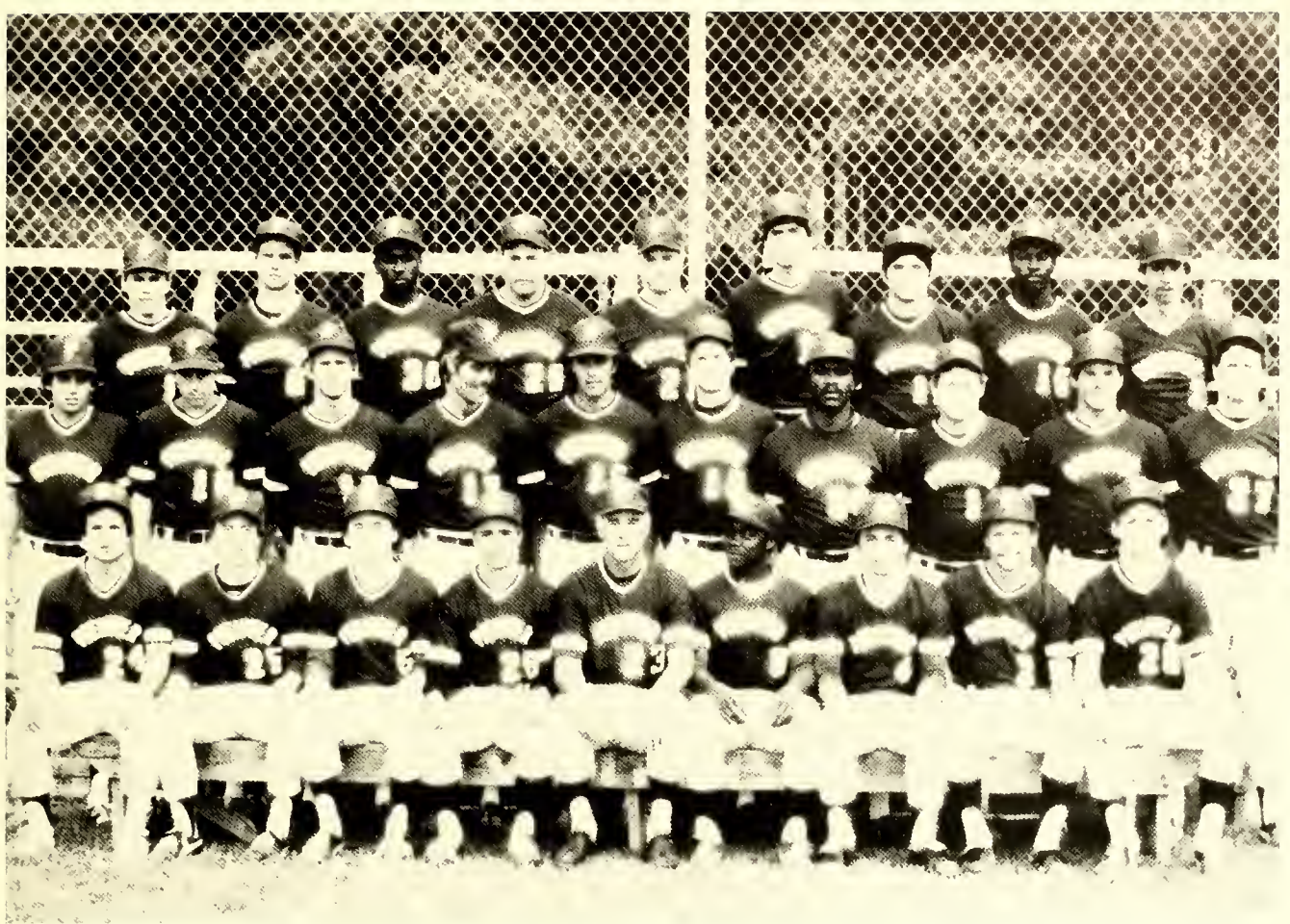

The 1979-1980 Baseball Team



#15 Cary Crockett - All District 26, All-Conference, All-District Tourney, All Area





#21 Tony Causby - All District Tourney



#3 Dave Williams - All District 26, All Conference, All District Tourney, All Area 7



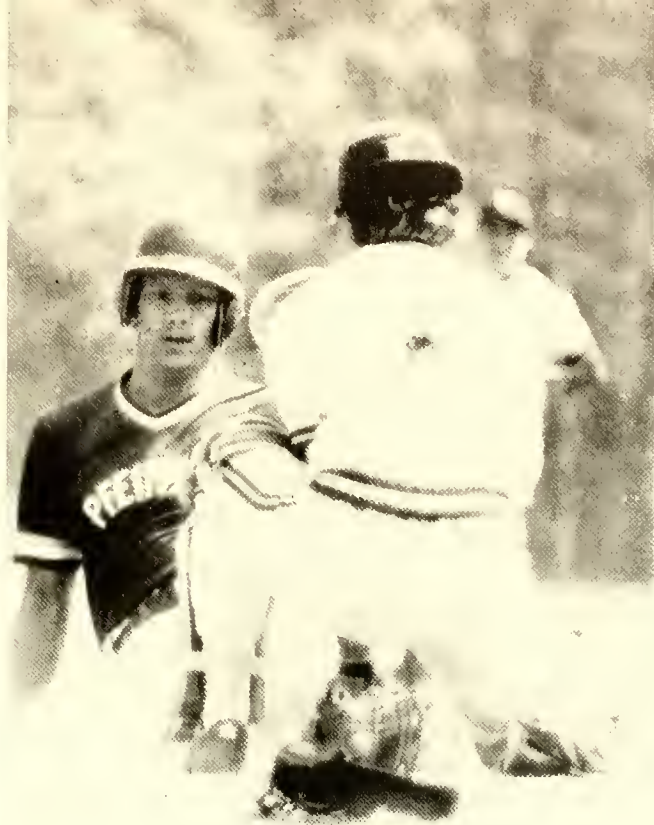

Don Berti - All District 26, All District Tourney, All Area 7

#2 Doug Forth





# SOFTBALL



Kay Baldwin — All-State, All-NCAIAW Division 2, All-Conference

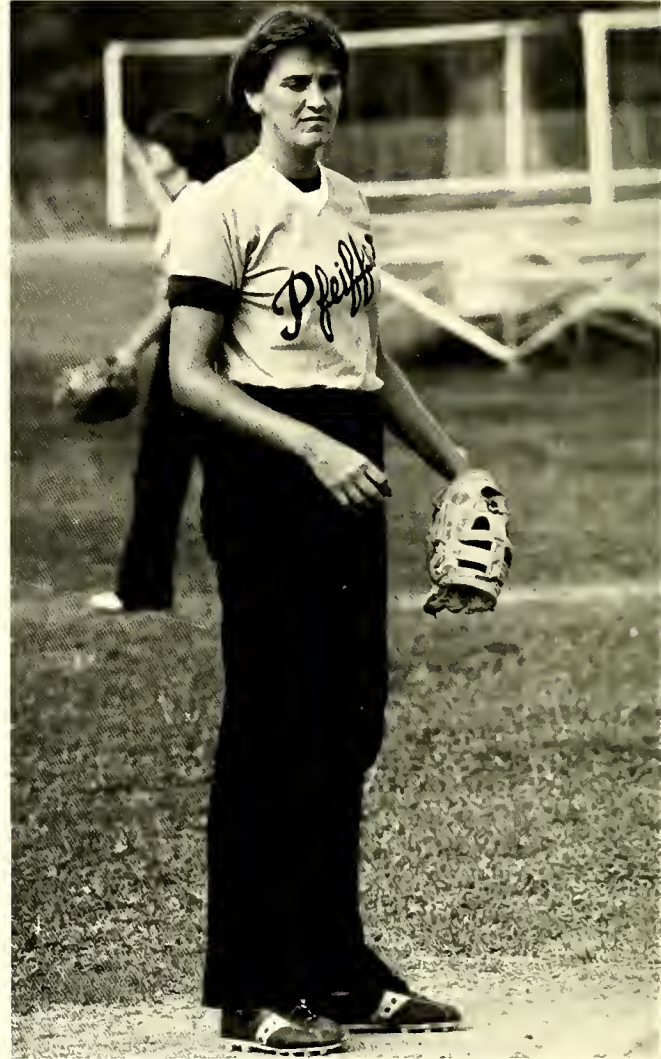

Nancy Scoggins — All-NCAIAW, Division 2

# SOFTBALL

Roster: Kathy Edmunds, Becky George, Jean Whitehouse, Deede Dunn, Diane Miller, Nancy Scoggins, Gail Ritzert, Anna Karriker,

Cathy Copas, Kay Baldwin, Tammy Brown, Janet Dixon, Tammy Sides, Kim Wilson.





The 1979-1980 Falcon Softball Team



Anna Karriker - All-NCAIAW, Division 2, All Conference



Cathy Copas



# TENNIS



The 1980 Men's Tennis Team

# TENNIS

Roster: Joe Armstrong, Joey Barnes, Greg Buoni, Ralph Carney, Danny Coe, Patrick Garrahan, David Maness, Steven Manly, Thomas McClendon, Billy Moore, Tim Owens, Jim Pittman.



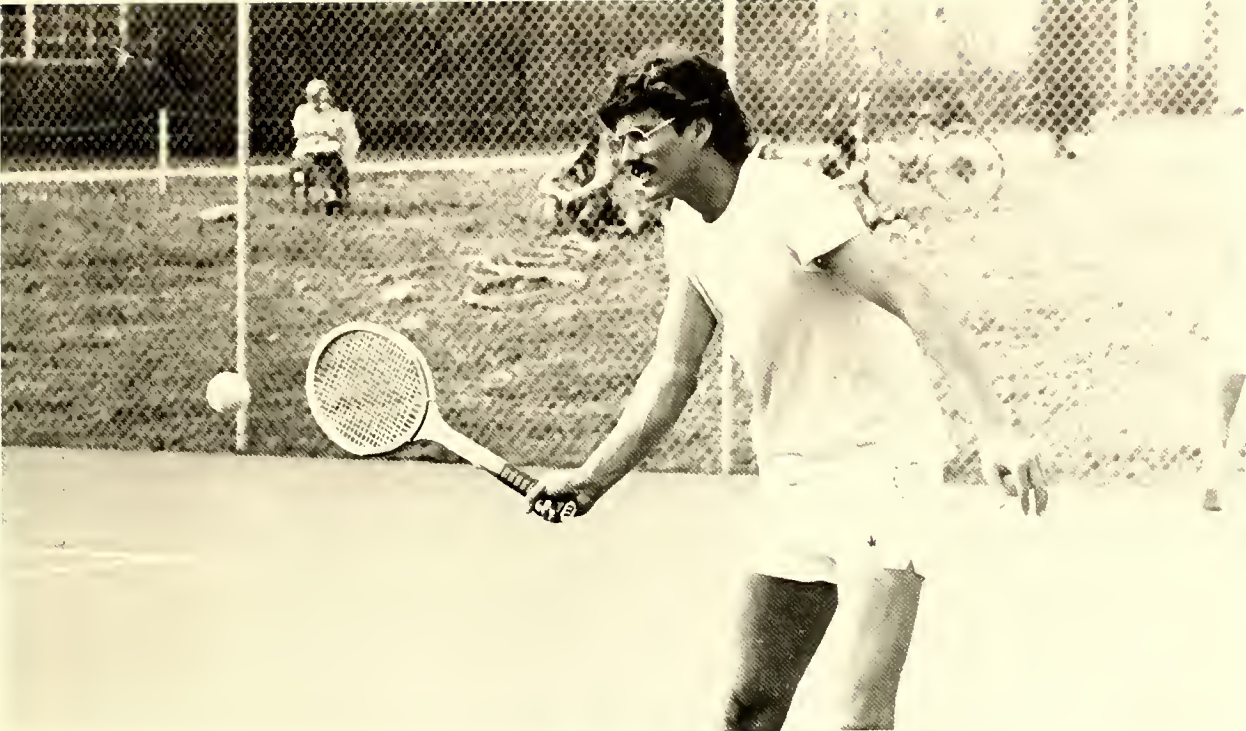

Bill Moore – Most Valuable Player

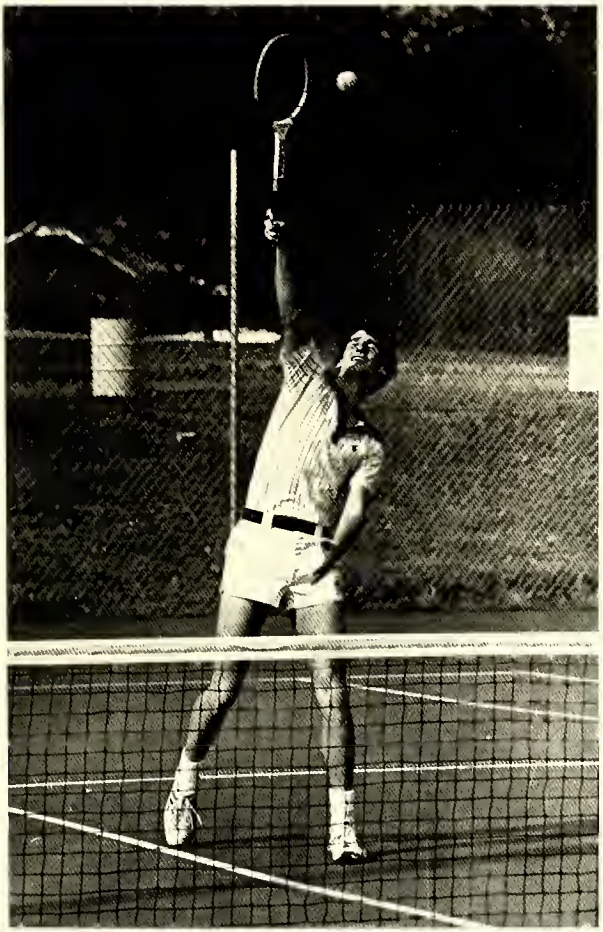

Dave Maness



Joey Barnes



# TENNIS



The 1980 Women's Tennis Team

# TENNIS

Roster: Cheryl Lazowski, Carol Durkin, Mary Jane Welch, Kathleen Tilton, Marsha Owens, Beth Ewing, Marilyn Freeman, Stephanie McKnight, Monica Curreri.



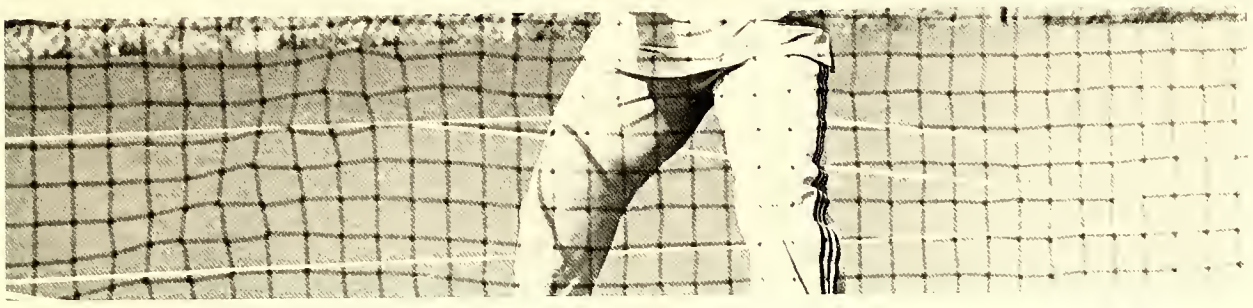
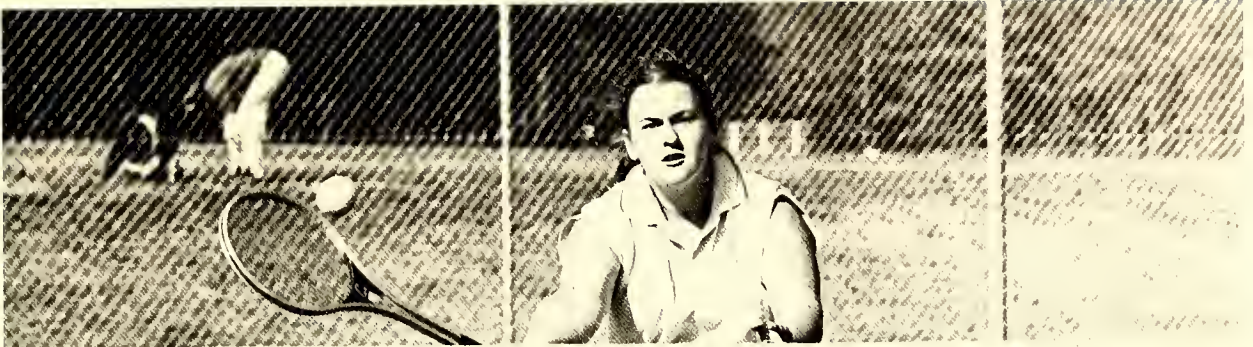



# COACHES



Jack Ingram – Women's Basketball and Women's Softball.



Joe Ferebee – Baseball, Coach of Year District 26, Carolinas Conference.



Darrell Saunders – Soccer, Coach of the Year Carolinas Conference.

# COACHES





Men Briggs – Field Hockey, Women's Tennis and Swimming

Not Pictured – Harold Williford – J.V. Basketball.

TENNIS SHOES  
ONLY  
LIGHTS OUT  
MATCH LIMIT

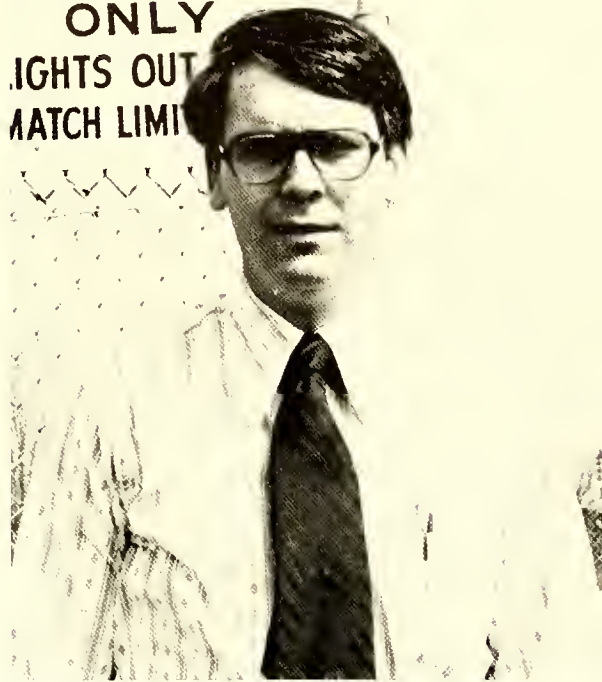

John Lisk – Men's Tennis and Wrestling.



Tom Childress – Basketball and Golf.



Joe Panichello – Swimming.



# FALL SPORTS

SOCCER	PC	OPP.
Central Wesleyan	3	6
University of Miami	2	1ot
Guilford	1	0
Pembroke State	6	0
Wake Forest+	7	3
Warren Wilson	7	0
Elon	3	1
Catawba	12	0
Atlantic Christian	4	1
UNC-Greensboro	0	3
Erskine	1	0
UNC-Asheville	5	0
Belmont Abbey	3	1
High Point	0	1
N.C. State	1	2
Elon*	5	0
Guilford*	2	3

**CAROLINAS CONFERENCE CHAMPIONS**  
club team+  
district 26 tournament\*

Robbie Church and Terry Sirdevan:  
All-District 26, All-Conference  
Jack McArdle: 2nd Team All-District and Conference

FIELD HOCKEY	PC	OPP.
UNC-Greensboro	5	1
Catawba	2	1
Wake Forest	1	0
Davidson	1	0
Appalachian State	0	2
Winthrop	5	0
U.N.C.	0	2
High Point	1	2
East Carolina	5	1
N.C. Club	6	0
Durham Club	3	2
Duke	4	2
Converse	6	0
Davidson*	1	0
East Carolina*	3	0
Charlotte Club+	1	1
Furman+	2	3
Clemson+	0	4
Furman**	2	1
Richmond**	2	1
Boise State++	2	1ot
Colgate++	0	4
Richmond++	1	0
LaSalle++	0	7

**AIWA REGION 2 CHAMPS**  
**STATE CHAMPS**  
SEVENTH IN NATION DIVISION 2  
NCAIAW division 2 playoffs\*  
Deep South Tournament+  
AIWA Region 2 Division 2 Playoffs\*\*  
National Tournament++

Joan Lynch: M.V.P.

# WINTER SPORTS

MEN'S BASKETBALL	
VARSITY	PC
Gardner-Webb	65
Barber-Scotia	80
Guilford	51
Catawba	64
Atlantic Christian	55
Barber-Scotia*	78
Belmont Abby*	73
Lenoir-Rhyne	60
Milligan	92
Gardner Webb x	61
College of Charleston	57
Campbell University	53
Belmont Abbey	69
Pembroke State	59
Elon	73
Guilford	54
High Point	55
Wingate	75
Elon	64
Atlantic Christian	74
Belmont Abbey	65
Catawba	64
Lenoir-Rhyne	72
Wingate	68
Pembroke State	58
Gardner-Webb	55
High Point	47
High Point+	54

**WBTV Carolina Classic\***  
Gardner-Webb Tournament x  
Conference Tournament+

Rodney Webb: All-Conference, All-Gardner Webb Tourney, Conference Player of the Week.  
Mike Downs: 2nd Team All Conference  
Ronald Stanley: All WBT Tourney.

J.V.	PC	OPP.
Mitchell C.C.	53	93
Western Piedmont C.C.	87	66
Mitchell C.C.	62	76
Randolph Tech.	87	60
Caldwell C.C.	84	75
Caldwell C.C.	71	76
Davidson C.C.	55	71
Randolph Tech.	80	50
Davidson C.C.	61	67
Western Piedmont C.C.	68	80
Bishop McGinnes School	78	75

Joe Liles: M.V.P.

WOMEN'S BASKETBALL		
PC	OPP.	
East Tennessee State	62	64
N.C. State	41	101
Catawba	59	58
UNC-Wilmington	77	74
Guilford	70	52
UNC-Charlotte	85	80ot
Lenoir-Rhyne	70	80
Winston-Salem State	47	62
Pembroke State	52	73
Elon	64	86
UNC-Wilmington	81	63
UNC-Charlotte	63	77
Guilford	86	84ot
High Point	69	73
Wingate	70	83
Appalachian State	92	72
Elon	83	88
High Point	65	64
Catawba	80	50
Pembroke State	76	85ot
Lenoir-Rhyne	55	68
Wingate	67	52
Atlantic Christian	63	69
Pembroke State*	61	57
Lenoir-Rhyne*	64	77
Elon+	53	80

**NCAIAW Division 2 Tournament\***  
Conference Tournament+

Nancy Scoggins: All-Region 2, All NCAIAW Division 2, All-Conference, Conference Player of the Week.  
Teresa Gaither: 2nd Team All-Conference  
Laura Kammerer: All ACAIAW Division 2 Tourney

WRESTLING	PC	OPP.
Barber-Scotia	6	0
Campbell	15	30
Elon	15	35
North Carolina A & T	10	40
Furman	30	16
Liberty Baptist	3	48
Barber-Scotia	30	21
Winston-Salem State	15	42
Catawba	10	42
Pembroke State	9	48

Ken Budd: 9th in Nation, All-District, All-Area

WOMEN'S SWIMMING		
PC	OPP.	
St. Mary's	91	44
UNC-Greensboro	101	25
St. Mary's	81	57
Appalachian State	71	67
UNC-Greensboro	90	42
Virginia Commonwealth	67	55
East Carolina	38	93

Maureen Hazelworth: M.V.P.



# SPRING SPORTS

BASEBALL	PC	OPP.
Muskingum	4	0
Muskingum	8	2
Muskingum	16	0
Muskingum	6	5
Muskingum	12	3
Muskingum	1	0
High Point	11	4
North Carolina A & T	16	6
North Carolina A & T	8	2
Lenoir-Rhyne	2	3
Lenoir-Rhyne	3	1
UNC-Chapel Hill	7	12
Wingate	5	13
Guilford	3	5
Gardner-Webb	13	0
Slippery Rock	13	8
St. Andrews	3	2
St. Augustines	1	8
St. Augustines	15	0
Slippery Rock	4	3
Guilford	1	2
Davidson	9	4
Mars Hill	6	1
Mars Hill	6	1
North Carolina A & T	9	1
Wingate	2	0
Catawba	15	5
St. Andrews	2	1
Guilford*	3	2
High Point*	8	11
High Point	7	2
South Carolina	4	8
Gardner-Webb	5	3
Davidson	12	4
A.C.C.	5	1
A.C.C.	17	0
Elon	7	5
Elon	4	2
Catawba	7	2
Pembroke State	7	1
Pembroke State	7	3
Lenoir-Rhyne	3	5
St. Augustines+	4	0
A.C.C.+	7	4
Lenoir-Rhyne+	4	2
Lenoir-Rhyne+	8	4
Davis & Elkins, WV x	9	5
Coastal Carolina, SC x	2	8
Cumberland College, KY x	7	12

Jeff Barker: District 26 and Carolinas Conference Player of the Year, All-Area 7 Team, twice Conference and District Player of the Week, All-District Tourney, All-Area 7, PC Male Athlete of the Year.  
 Cary Crockett: All-District 26, All-Conference, All-District Tourney, All-Area 7.  
 David Williams: All-District 26, All-District Tourney, All-Area 7.  
 Chuck Smith: Conference and District Player of the Week.  
 Richard Glackin: All-District Tourney District Player of the Week.  
 Steve Meyers, Tony Causby and Jerry Meusel: All-District Tourney.

SOFTBALL	PC	OPP.
Lenoir-Rhyne	16	1
Lenoir-Rhyne	6	5
North Carolina A & T	8	2
North Carolina A & T	3	9
Pembroke State	7	11
Pembroke State	17	8
UNC-Greensboro	3	0
UNC-Greensboro	3	4
Elon College	1	3
Elon College	4	6
UNC-Charlotte	1	11
Guilford College	4	0
Campbell	6	2
Campbell	3	4
Wingate	9	0
Wingate	11	1
Catawba College	0	1
Catawba College	2	1
Winston-Salem State	10	5
Winston-Salem State	11	1
Guilford College*	5	10
Catawba College*	12	2
Guilford College*	2	1
Pembroke State*	13	2
Elon College*	0	3
Wingate	14	7
Wingate	22	4
North Carolina A & T+	12	5
Elon College+	7	3
Pembroke+	4	9
North Carolina A & T+	17	3
Pembroke State+	10	3
Pembroke State+	3	2
Western Carolina x	9	6
East Carolina x	1	9
Western Carolina x	3	8

## DIVISION 2 STATE CHAMPS

Conference Tournament\*  
 NCAAIAW Division Tournament+  
 AIAW Regional Playoffs x

Kay Baldwin: All-State, All-NCAAIAW  
 Division 2, All-Conference, PC Female  
 Athlete of the Year.  
 Anna Karriker: All-NCAAIAW Division 2, All-Conference.  
 Tammy Sides: All-State, All-NCAAIAW  
 Division 2.  
 Gail Ritzert, Nancy Scoggins and Kim  
 Wilson: All-NCAAIAW Division 2.

MEN'S TENNIS	PC	OPP.
West Virginia Univ.	3	6
West Chester State, Pa.	4	5
Averett, Va.	7	2
Wingate	5	4
Catawba	9	0
Greensboro College	4	5
M.I.T.	3	6
Elon	6	3
A.C.C.	1	8
Cornell, Iowa	5	4
Wingate	9	0
Elon	6	3
Limestone	3	5
UNCC	1	8
Catawba	3	1
Davidson	0	9

Billy Moore: Most Valuable Player

WOMEN'S TENNIS	PC	OPP.
Elon	8	1
East Carolina	8	1
St. Augustines	8	1
Pembroke State	9	0
Atlantic Christian	8	1
High Point	2	7
UNCC	5	4
Wingate	9	0
Western Carolina	9	0
Elon	9	0
Catawba	7	2
Davidson	1	8
Wingate	6	3

Carol Durkin: Conference Most Valuable Player  
 Marilyn Freeman: Qualified for Regionals

## GOLF ROSTER

Elaine Neary  
 Laurie Nimmons  
 Rick Hemmer  
 Billy Talbert  
 Chuck Parnell  
 Dan Bennett  
 Jason Burrill  
 Jim Begg  
 Mike Dissek  
 Robert Burns

## GOLF

Limestone Col. Tny. Third  
 Pfeiffer Col. Tny. Third  
 Conf. Tny. 1st Round Seventh  
 Pembroke State Tny. Fifteenth  
 Elon Col. Tny. Fourteenth  
 Wingate Col. Tny. Second  
 Pfeiffer Col. Tny. First

Jason Burrill: Most Valuable Player





**CHEERLEADERS**



**CHEERLEADERS**





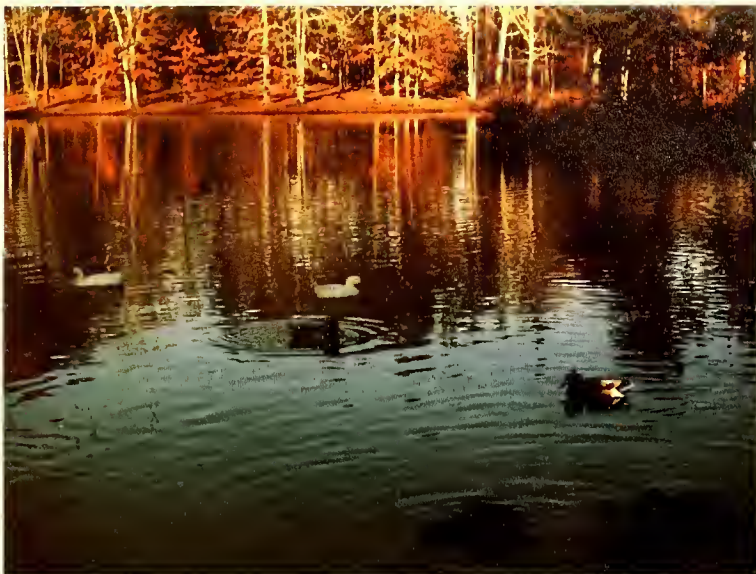



# CENTERFOLD RAFFLE WINNER – TONY DRAYTON



# CENTERFOLD RAFFLE WINNER – TONY DRAYTON



# CENTERFOLD RAFFLE WINNER – TONY DRAYTON



# CENTERFOLD RAFFLE WINNER – TONY DRAYTON















Looking back on a year gone by ...



... and forward to the years to come.

**William Kelly Billings**

My first year here at Pfeiffer has been worthwhile. The transition from high school to college has been hard but through the help of the people here, the transition has been easier to make. All the teachers are concerned with the individual student and this surprised me. This year was hard but worthwhile.

**Anne Henderson**

My first year has been interesting, to say the least. I have grown up very much. It's been hard, fun, and emotionally draining — I'll be back.

**Craig Estep**

Pfeiffer College is the epitome of what a college should be — the fellowship, love, concern, and the general acquaintance with everyone means something very special to me. This institution will always be a reflection on my life in the future.

**Karen Meeks**

I just appreciate the feeling of familiarity among everyone who is Pfeiffer College. I have found a sense of belonging — something I wasn't so sure I'd find. I feel a freedom to be myself here; I both gain and give which is essential to being happy.

**Bob Stroud**

God blessed me very much by being able to be enrolled in Pfeiffer College. This semester has meant very much in my life. I've grown and experienced college life as God wants us to experience life.

**Christine Wilson**

When I first arrived at Pfeiffer, I experienced a fear of my professors and classmates. My fears soon subsided when I realized the professors were here to help me reach my goals in life instead of slavedriving me. My classmates were also experiencing these very same fears, and this fear helped bond us all together.

**Michael Howell**

My first year here at Pfeiffer was a learning year. I became adjusted to college life and learned to study, using abilities I have possessed for a long time, but have just now developed. I have begun to apply these studies in furthering my education in the field I wish to pursue.

**Robin Whitley**

As I reflect on this past year I see that the tarnished security that I thought God had taken away at graduation was only taken to be polished into something as beautiful as college life on a Christian campus.

**Craig Lowry**

It was all right. The upper classmen seemed to accept us real easily.

**Brian Starrette**

This year was short. It was like a diesel locomotive — it started slowly, but after it got started, there was no stopping it.

**Tim Herrin**

Living on campus this year has helped me to learn a great deal about people in addition to what I have learned in my classes.

**Craig Melton**

When I first arrived at Pfeiffer, I was filled with fear. Now that I am acquainted with Pfeiffer's atmosphere and people, I have overcome my fear. I now anticipate continuing my education at Pfeiffer. It was a great year.



**PFEIFFER COLLEGE**

**BLACK HISTORY WEEK**

**WANTED  
HOCKEY COACH  
APPLY KREMLIN**









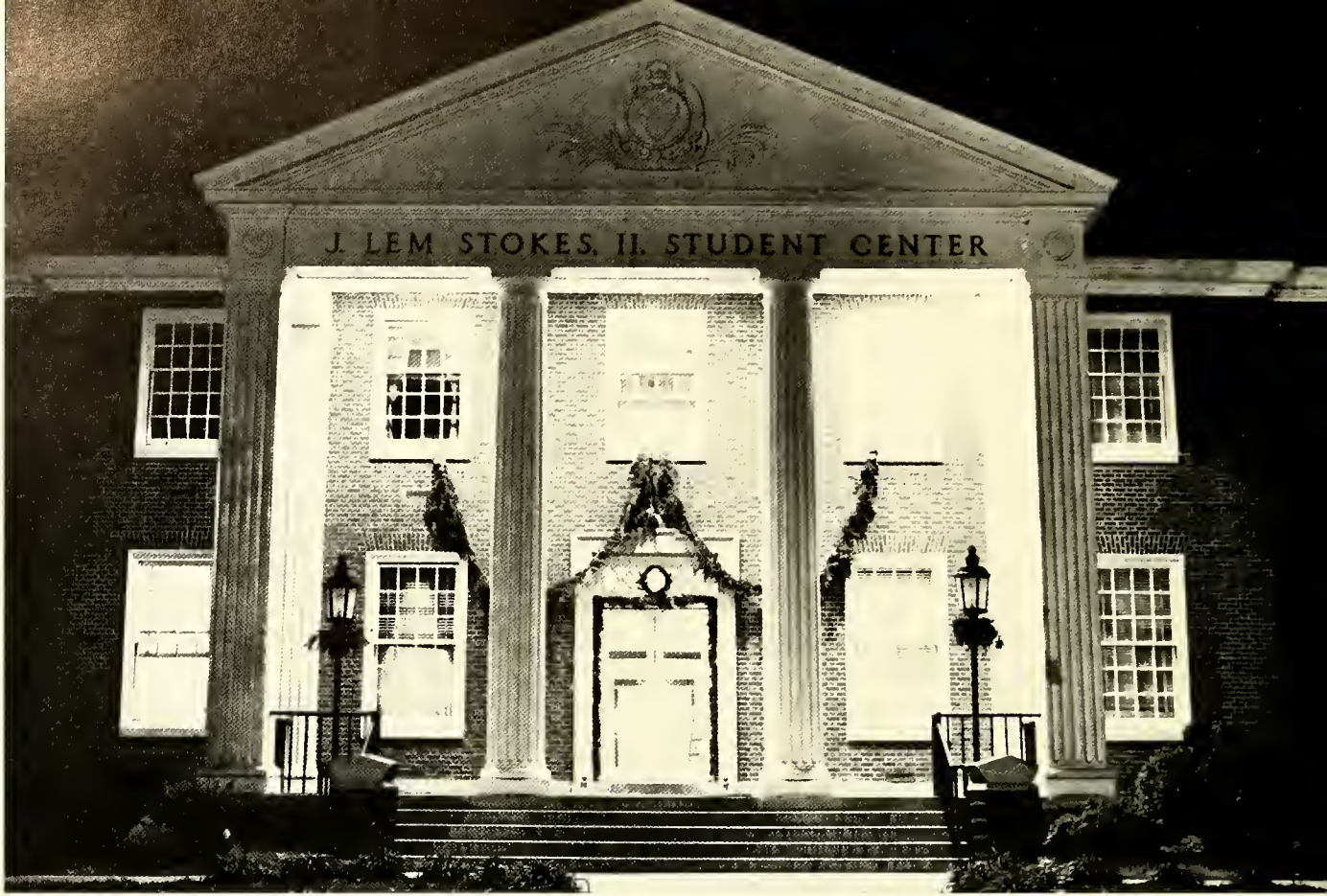

**VISITORS  
PARKING  
ONLY  
NO STUDENT  
OR FACULTY  
PARKING**



*Just one page  
for the place  
from which*



*this book  
got it's name*





# SENIOR INDEX

Appleman, Joseph H. Business and Economics  
Dean's List 1, 3, 4; Wrestling 1, 2, 3, 4.  
My major accomplishment is getting out of here.

Auman, Nancy Dare Math  
Varsity Basketball 1; Judicial Board 2, 4; Hall Counselor 3; In-  
tramurals 1, 2, 3, 4; Symposium Committee Chairman 3.

Barbee, Cathy Lynn English/Psychology  
Association of Women Students President 4; Association of  
Women Students Vice-President 3; Order of The Sundial 4;  
Student Government Association Executive Council 4; Stu-  
dent Senate 4; Co-chairman of April Festival Committee 2;  
Co-chairman of Orientation Committee 3; Chairman of The  
Homecoming Court Committee 3; Dean's List 3, 4; Co-  
chairman of The Winter Festival Committee 3, 4; Soccerette  
2, 3; Bat Girl 3; Pfeiffer News Reporter 1; Pfeiffer College  
Trustee Scholarship Recipient 1, 2; Washington House Coun-  
cil Secretary 2.

Barker, Jeffrey Andrew Business  
Jeff  
Dean's List 4; Carolina's Conference Batting Champion 2;  
NAIA Honorable Mention All American 2, 3; All Conference 3;  
All District All Area 2, 3; All State 2, 3.

Barton, Beth Ellen Social Work  
Student Government Secretary; Brame Christian Life Con-  
vocation Co-chairman; Counselor in Rowe; Who's Who; Or-  
der of The Sundial; Freshman and Sophomore Class  
Secretary; Chairman of The Social Work Student Task Force;  
Alpha Delta Kappa (Sociology Honor Society); Social Work  
Club.

Bennett, Beth Christian Education  
It is kind of special to look back on my accomplishments. I  
went to small college national for backstroke and was  
secretary for CUB. Later, I initiated a coffee house called the  
Rainbow Connection. This will be a hang-out where all Pfeiffer  
students can express their talents.

Blake, Debra Ann Christian Education  
Delba  
C.E.F. Treasurer 2 years.  
Memories: being slack, walks to the lake, late night talks,  
popcorn, listening to albums, late night trips out to eat, and  
psychology class.

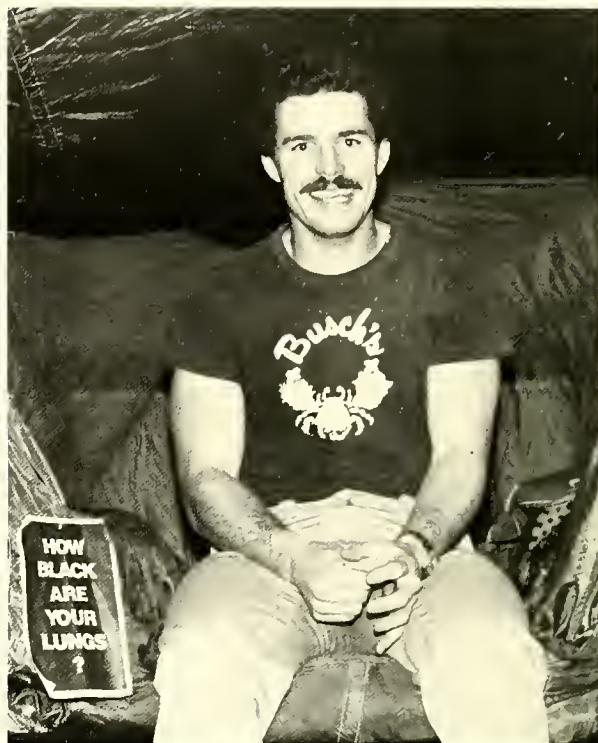

Blake Crowe

Brown, Lee Edward Pre-medical  
Yearbook Editor-in-chief of Photography 1, 2; Sophomore  
Class President; American Chemical Society 1, 2, 3, 4  
"Betsy, I love you." "I've got to fly to Saint somewhere; Don't  
want to land on no San Juan airport, and I don't know where  
I'm a going to go."

Call, Carmon Caroline Accounting/Business  
Administration  
Outstanding Senior Accounting Major; BSU; Chairman of  
Various Committees; Merner Dorm President; AWS Executive  
Committee; Pfeiffer College Fellowship Team; Various  
Scholarships.

Cassady, Pamela Kay Math  
Pam  
Dean's List; Secretary of ACS; Intramural Sports.

Chodorowski, Kathleen Mary Pre-veterinary  
Community Service; Visiting the Elderly; Hello Eskimo!

Cope, Susan Kerr Biology  
Scope  
Phi Delta Sigma; Women's Swim Team; N. E. Lefco Female  
Sportsmanship Award; Resident Director of Washington;  
Freshman Hall Counselor.



Crowe, William Blake History/Law Enforcement  
Blake  
My major accomplishment was lasting the four years and graduating!

Deal, Patti Haynes Social Work  
Senate 3, 4; Co-chairperson April Festival Committee 3;  
Dean's List; Magna Cum Laude Graduate; Phi Delta Sigma  
Honor Society; Trustee Scholarship; Intramural Sports Com-  
mittee; Intramural Sports; Women's Softball Team 1; CEF 1;  
CEF Officer 2; Fellowship Team 1.

Diller, Leslie Anne Church Music  
Concert and Symphonic Choirs 1976-80; Chamber Singers  
1977-80; Bell Choir 1979-80; Chapel Choir 1975-76;  
Homecoming Representative 1979; April Festival Represen-  
tative 1975, 76, 78, 79; April Festival Queen 1980; President  
of Cline 1979-80; AWS Executive Council 1979-80; Student  
Advisory Committee 1978-80.

Doran, Carla Michelle Law Enforcement/Probation  
Cee Dee  
Charter Member of The Black Alliance; Secretary of Kappa  
Kappa Delta; Member of Orientation Committee; Received  
Law Enforcement Degree; Member of The Women's Judicial  
Board; Trustee Scholarship Recipient; Participant in Miss  
Pfeiffer College Contest; Co-chairman of The Big Sister-Little  
Sister Program; Soccer Ball Girl; Girls' Basketball Manager;  
Women's Intramural SGC.

Drayton, Tony Ferdinand Psychology  
Stallion  
My major accomplishment was finishing college. My special  
memories came when I was a freshman and walked into the  
cafeteria feeling lost after coming from a high school of 3,000  
students and being very well known. It was like "I want my  
mom!"

Dunwody, David G. History/Law Enforcement  
Dave  
Swimming Team; Wrestling Team; History Club; Lambda  
Alpha Epsilon-Kappa Kappa Delta; College Union Board;  
Dean's List; Intramurals.

Duffield, Debra June Math  
Duffy  
Resident Director; Counselor; Christian Life Council; PCF;  
Vespers; UMSM; Fellowship Teams; Small Group Ministry;  
Phi Delta Sigma; Junior Marshal; Order of The Sundial;  
Who's Who; Outstanding Senior; Homecoming Court; April  
Festival Court; Outstanding Service Award; Student Assistant

Math Department; Student Government Association Com-  
mittees - Parent's Day; Placement; Facilities.

Eller, Patti Jean Chemistry/Pre-Medicine  
Freshman Chemistry Award; Secretary-Treasurer of The  
Wind Ensemble 1, 2; American Chemical Society Secretary 3;  
Treasurer 4; Phi Delta Sigma; Junior Marshal 2; Head  
Marshal 3; Junior Scholastic Award; Dean's List 1, 2, 3, 4.

Ellis, Debora Jean Chemistry  
Who's Who; Phi Delta Sigma; President of The American  
Chemical Society; AWS Treasurer; Dorm Senator; Dean's  
List; Orientation Committee.

Faulkner, Pocahontas Colin Intermediate Education/  
Pokie Language Arts  
Order of The Sundial; Who's Who; Senate; Student Assistant  
in Recruiting; Homecoming Representative - Foote Dorm;  
Homecoming Committee Chairman; Health and Community  
Services; SNEA - Vice-President and President; April  
Festival Committee.

Gaddy, Marsha Jean Accounting/Economics  
Phi Delta Sigma; Junior Marshal; Dean's List; Administrative  
Management Society; House Council.



Beth Bennett



Gaetano, Kevan Daryl Pre-medicine/Chemistry  
ACS Vice-President; WSPC General Manager and DJ  
Nazareth Children's Home Tutor; Dean's List.  
My major accomplishment was passing organic 2.

Godown, David Raymond Business Administration  
Economics  
Phi Delta Sigma; Order of The Sundial; Who's Who; Association of Men Students – Treasurer; President and Co-founder of The Student Administrative Management Society; Health and Community Services Committee; Orientation Committee.

Hickman, Keith Joseph Business Administration  
Honor Scholarship 3, 4; Dean's List 3; Student Administrative Management Society 3, 4; Pfeiffer News; Copy Editor 3; Pfeiffer News Managing Editor 4; F.D. 4.

Horai, Michael Thomas Sociology  
Mike  
Resident Director 3, 4; Freshman Counselor 3; Men's Intramurals 1, 2, 3 (Basketball, Volleyball, Softball); Vice-president of The Order of The Sundial 4; Concert Choir 1, 2, 3, 4; Symphonic Choir 1, 2, 3, 4; Chamber Singers 1, 2, 3, 4.



Huggins, William Sidney Social Work  
Social Work Club; Baptist Student Union; Vice-president of The Baptist Student Union; Christian Life Council Representative; Tutor at Nazareth Children's Home; Lutheran Home Ministry.

Jackson, Joseph Christopher Christian Education  
Chris  
Christian Life Council President 1979-80; Orientation Co-chairman 1979; Order of The Sundial 1979-80; Phi Delta Sigma 1978-80; Junior Marshal 1978-80; Concert Choir 1976-79.

Jarrett, Joyce Angelita Social Work  
Washington Dorm President 3, 4; Member of AWS 3, 4; Social Work Club 4; Senior Representative for Social Work Task Force 4; Dean's List.

Junker, Aubrey Harding, Jr. Business  
Administration/Economics  
Who's Who; Order of The Sundial; President of The Association of Men Students; Stage Band; Student Senate; Orientation Committee; Men's Judicial Board; Health and Community Services Committee; Vaughn Dorm House Council President; Vaughn Dorm House Council Vice-President.

Karecky, Linda Marie Biology  
Dean's List; Women's Intramural Sports; Women's Tennis Team; Senior Representative – Student Advisory Committee; Circle K.  
Special Memory – All the close, lasting friendships I've had during the four years of school.

Kammerer, Laura Jeanne Recreation  
BJ  
Women's Varsity Basketball 1, 2, 3, 4; Captain of The Women's Varsity Basketball Team 4; NAIWA All Tournament Team 4.

Keener, Trudy Carol Elementary Education  
Intermediate (Art)  
SNEA 1, 2, 3, 4; Cheerleader One and One-half Years; Orientation Committee 2; Various Committees for Homecoming and April Festival; Freshman Homecoming Representative; Chairman of Tutorial Committee (Ed.).

Kirby, Barbara Ann English  
Editor of *The Pfeiffer News*; Dean's List.

Howe, James Keith Music  
Winner of John Philip Sousa Award 1979; Pfeiffer College Wind Ensemble 1977-78, 1979-80; President of The Student Chapter MENC, Pfeiffer College 1978-1979; Member of The Student Chapter MENC Since 1977; Friends of Music Scholarship Recipient, Pfeiffer College 1978-1979; Trustee Academic Scholarship, Pfeiffer College 1979-1980; Music Scholarship, Winthrop College 1976-1977; Incentive Grant, Pfeiffer College 1977-1980; Pfeiffer Wind Ensemble 1977-80; Pfeiffer Stage Band 1977-79; Chapel Choir 1979; Woodwind Quartet 1978; Saxophone Quartet 1979.



Lindquist, Debra May Health, Physical  
Education and Recreation  
Student Director of the Pfeiffer College Intramural Program;  
Varsity Field Hockey 3 years.

Liu, Tommy K. Business Administration  
Two State Championships in Soccer 1975 and 1978; Four  
Years of Varsity Soccer 1975-1978; All Carolina Conference  
Soccer First Team 1975; Member of Student Administrative  
Management Society 1979; Intramurals Soccer Season  
Champs 1979; Monogram Club 1978.

Lookabill, Glynn Ray Health, Physical  
Education and Recreation  
President of Senior Class; President of Junior Class; Member  
of The Order of The Sundial; President of Order of The Sun-  
dial; Letterman Club; Student Trainer of Women's Basketball  
1, 2, 3, 4; Trainer of Softball 2, 3, 4; Trainer of Field Hockey 1;  
Health and Community Services 3, 4.

Lynch, Joan Marie Health, Physical  
Joanie Education  
Field Hockey Champion 1980; State Champion Celebration.

Mack, Janice Elizabeth Law Enforcement,  
Mama Probation, Social Work  
Officer of the Piedmont of Circle K 1977-1980; Secretary of  
Lambda Alpha Epsilon 1978-1979; Dance Marithon for Multi-  
ple Sclerosis 1979 and 1980; Volunteer for N.C. Council of  
Status on Women Task Force on Battered Women; Internship  
- Adult Probation (Albemarle).

Manning, Tommy A. Physical Education  
Recreation

Milleson, Bart William Psychology  
Dean's List; Treasurer and Vice-President of Association of  
Men Students; Freshman Dorm Counselor; Academic Coun-  
cil; U.M.S.M.; Stage Band; Intramurals.  
The friends I have learned from at Pfeiffer who have helped  
me be who I am and who in some way influence who I will  
become.

Moore, Bill E. Psychology  
College Union Board Chairman; Captain of tennis team;  
Road trips with the boys.

Moose, Lyle Morris Economics  
My major accomplishment thus far is graduating.



Morris, Penny Terese Sociology/Probation  
Supervision  
Memories: Ervin second floor, freshman and senior years, and  
Stumble Inn and working for Chuck Jordan in the Pfeiffer's  
Cafeteria.

Newman, John Thomas Church Music  
Chapel Organist 1, 2, 3, 4; Dean's List 1, 2, 3, 4; American  
Guild of Organists - Treasurer; Concert Choir; Symphonic  
Choir; Chapel Choir.

Owen, Carla Dale Math  
Dean's List 1, 2, 3, 4; Basketball 1, 2, 3, 4; Co-captain of  
Basketball 4.

Panichello, Joe J. Biology  
Men's Swim Team; Coaching Women's Swim Team;  
GRADUATING.

Phillips, Douglas Charles, Jr. Physical Education  
Recreation  
Basketball Manager Three Years.

Pegram, Jeffery L. Religion/Philosophy  
Treasurer of North Carolina Federation of College Democrats  
2, 3; Member of Young Democrat Executive Council 3; Chair-  
man of North Carolina Political Issues 4; Assistant to Office of  
Public Relations 4; Minister of Randall United Methodist  
Church - Student Appointment 4; Secretary of Ervin Dorm  
4.  
Pfeiffer College has been a growing experience, both  
spiritually and academically. I shall always cherish my ex-  
periences here, even the experience of running through a plate  
glass door.





**Roberson, Barry Lynn** History  
 Who's Who Among American Universities and Colleges; Outstanding Senior; Order of The Sundial; Vice-President, Executive Coordinator of Student Government Association; Justice Men's Judicial Board; Phi Alpha Theta; Dean's List; N.C. Political Issues; Health and Community Services Committee; Orientation.

**Satterthwaite, Jane** Business Administration  
 Janeo  
 Wind Ensemble; Yearbook; Administrative Management Society; Junior Class Secretary; Intramural Sports; College Union Board.  
 All my friends, good times, parties, Myrtle Beach, John's.

**Sanders, Helen Laurie** Religion  
 Member and Officer of Secretary of Christian Life Council; Secretary of Senior Class; Student Senator; Phi Delta Sigma; Order of The Sundial.  
 Still, the organizations and honors are not among my major accomplishments. I consider the strong bond of friendship and the opening of the doors to my mind greater than the extra curricular activities.

**Sherman, Byron Keith** Biology  
 Counselor 1977-78; Intramural Softball 1978-80.

**Soud, John Caliste, Jr.** Arts Administration  
 Arnie  
 Freshman Class President; "Lucky" in *Dames At Sea*; "Marco" in *Carnival*; Swim Team; "Oronte" in *Misenthrope*; "Ward" in *The Wager*; Various Art Shows; Dean's List; Tribute to The Arts.

**Tesh, Karen Renae** Accounting/Business Administration  
 April Festival Court 1, 2, 4; Dean's List; Resident Assistant of Washington Dorm 3; Resident Director of Washington Dorm 4; Counselor 2; Assistant to The Head of The Business Department 4.

**Thomas, Cathy** Accounting  
 Class Treasurer 1, 2, 3, 4; President of The Student Administrative Management Society 4; Chief Justice Honor Board 4; Business Manager of *The Pfeiffer News* 3; Who's Who; Order of The Sundial; Outstanding Senior Award; Phi Delta Sigma Honor Society; Dean's List.

**Turner, Larry Edward** Law Enforcement/Probation  
 Parole Supervision  
 Correctional Institutions  
 Completed a scientific crime prevention course from the American Institute of applied science.  
 Chairman of The Council Committee of Christian Life Council; Chapel Choir 2, 3; Aldersgate Choir 3; UMSM Member 2, 3, 4; Circle K Member 1, 2; Secretary of Circle K 2; Kappa Chi Member 1, 2, 3, 4; Lambda Alpha Epsilon - American Criminal Justice Association 3, 4.

**Vanderburg, Angela Denise** Intermediate Education  
 President of The BSU 3, 4; Secretary of The BSU 2; Secretary, Treasurer of The Order of The Sundial 4; Resident Assistant 3; Resident Director 4; Facilities Committee 3; Student Life Organization 3; Orientation Committee 2, 3; Hall Representative 1; Winter Festival Chairman 2; Intramurals - Soccer, Softball, Volleyball 1, 2, 3, 4; Women's Intramural Co-chairman 2; April Festival Committee 1, 2; Big Sister 2, 3, 4; Brame Lectures Committee 3; Coordinator of Tutorial Program With Nazareth's Children's Home 2; Volunteer for Blood Drive 1.

**Webb, Everette Leon** English  
 Who's Who; Order of The Sundial; President of The Student Government Association; Dean's List; Inter-Club Coordinator; Freshman Senator; President of The Black Alliance.

**Webb, Rodney Cedric** Physical Education  
 Recreation  
 My major accomplishment was playing on a national rank basketball team. My special memory is hitting the winning shot against Gardner-Webb.

**Weddington, Leigh Skeen** Education K-3; 4-9  
 Social Studies  
 Special Education  
 Dean's List; SNEA member.



Welch, MaryJane  
M.J.  
Tennis; Field Hockey; Spring Break 1979, 1980.

Health and Physical  
Education

1979; Resident Director of Merner Dorm 1979-1980; Senior  
Class Vice-President; Order of The Sundial; Outstanding  
Senior.

Winfield, Bruce Campbell  
Cam  
Homecoming Queen 1979; Foote Dorm Representative –  
April Festival 1979; Resident Assistant of Rowe Dorm 1977-

Christian Education  
Recreation

Winfree, Michael Louis  
Mike  
Economics  
Deep appreciation for the opportunity to continue my educa-  
tion at Pfeiffer.

























# A SPECIAL THANKS TO OUR PATRONS

*Laura Kay King*

*Ellen Louise Remy*

*Michael Kilby*

*Ken Kilby*

*Vickie Bowden*

*Anna Manning*

*Tom Lowe*

*Goofy Gilroy*

*Tony Parkinson*

*Digger*

*Music Freak*

*Perry G. Burleson*

*Dr. Bettie Starr*

*Bardzy and Chuck*

*Dr. Donald C. Jackman*

*The Gods of Chemistry*

*Kenneth Russell Ellenburg*

*Frank P. Hughes, Jr.*

*Dr. & Mrs. Charles Remy*

*Mrs. Bettie Holland*

*Mr. & Mrs. J. B. Shell*

*Mr. & Mrs. James E. King*

*Mrs. Dora Boone*

*Mr. & Mrs. Doug McKinney*

*Mr. & Mrs. Harmon Burrow*







## EDITOR'S ACKNOWLEDGEMENTS

For months I have been thinking of what I could say on this page. I've wasted so much paper writing and rewriting this 'Editor's Acknowledgements'. So now I've decided to just sit here at my typewriter and say how I feel about this book and it's making.

I'm sure most of you know how bitter I could be. The budget cuts, the lack of support from the student body, the break-in into the dark room and office, the senseless stealing of our photography equipment and our petty cash – all of these things made things tough for us. The last straw for me could be expressed in one sentence – when the going gets tough everybody but the editor quits.

When my staff and assistant editor quit I decided that if Pfeiffer students didn't care enough to help me with this book there didn't have to be a book. I made my feelings known to the entire campus. At first I was overwhelmed at the hundreds of students who offered to help. It seemed that I wouldn't have to do this alone. Within a few weeks those hundreds vanished. Only a few were left. We were back to square one. I still had half the book to do and it was April.

The people I would like to thank are Keith McWhorter for helping after exams were over, and Paul DeFerrari for the same reason. I would like to give a big thanks to Mark Futrell. Even though he still had the Phoenix to do he found time to give me support that kept me working. Richard Hemmer deserves a great deal of thanks. He was my one and only reliable photographer and was always available to work on deadlines. I don't know who it was that sent over all the information and pictures for the sports section but whoever you are I am very grateful! The sports section would have been empty without it.

Now I would like to extend a few apologies. The first goes to my representative Bernie Lessard and Delmar for my continually late deadlines. The next is to some of the athletes who made major accomplishments but were not pictured in the sports section. If I had had your pictures I would have put you in. I'd like to apologize for the sports section in general. The pictures were pretty horrible but they were all I had. Much of the book followed along the same line. I didn't have a lot of pictures I should have had and some I had weren't really worth having. Another big apology goes to my friends, especially Paige Albertson, Kathy Chodorowski, Steve Manly, Sharon Bard and Griff Campbell, who listened to my constant complaining about this book. I don't know how they withstood it all.

Lucy Wissi  
Editor 1980 Chimes



# **THE CHIMES**

## **EDITOR/BUSINESS MANAGER**

*Lucy Ulissi*

## **ASSISTANT EDITOR/SECRETARY**

*Dee DeMartin*

## **STAFF**

*Keith McWhorter*

*Paul DeFerrari*

*Laura King*

## **PHOTOGRAPHERS**

*Leslie Harris—Head*

*Richard Hemmer*

*Jamie Romansky*

## **FACULTY ADVISOR**

*Dr. Joe Echols*

## **AND THANKS TO...**

*Robin Carson*

*Laurie Saunders*

*Elaine Neary*

*Cindy Long*



*Lucy Ulissi*



*Dee DeMartin*







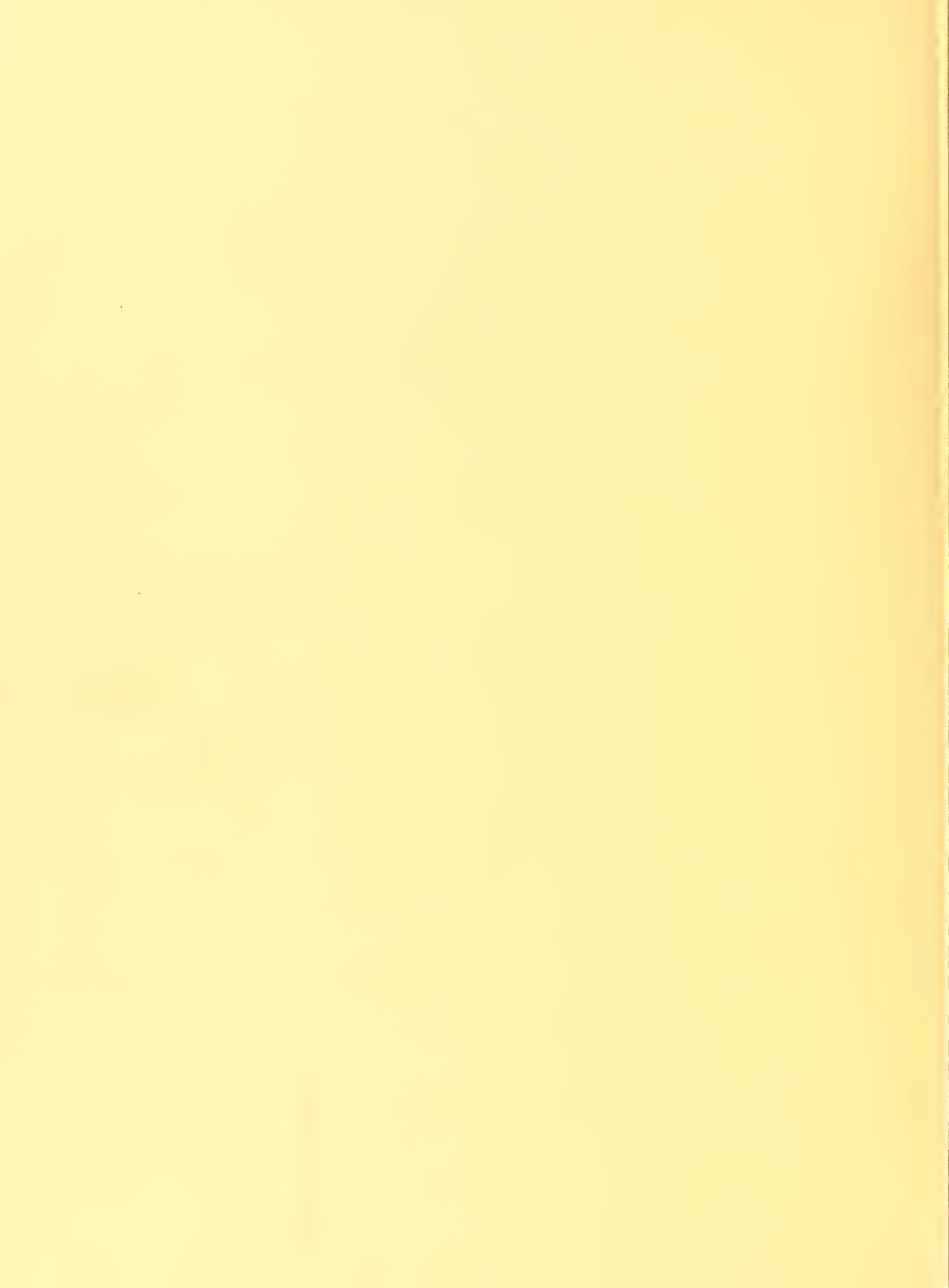







1980 • CHIMES 1980 • CHIMES 1980 • C



PFEIFFER COLLEGE • PFEIFFER COLLEGE