

1983

THE CHIMES





1983



Digitized by the Internet Archive
in 2012 with funding from
University of North Carolina at Chapel Hill

<http://archive.org/details/chimes1983pfei>



THE CHIMES 1983

"TIMES TO REMEMBER"

Volume XXVIII

Pfeiffer College
Misenheimer, North Carolina



L

73

PFEIFFER COLLEGE



Methodist, coeducational
Founded as Oberlin Home
and School near Lenoir
1885. Moved here 1910
Renamed for the Pfeiffer
family, benefactors, 1935

ARCHIVES AND HIGHWAY DEPARTMENTS

1962

TABLE OF CONTENTS

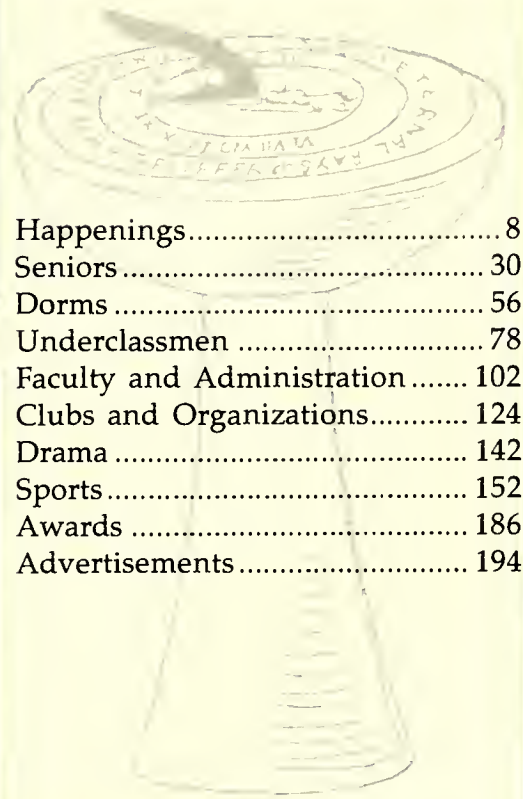
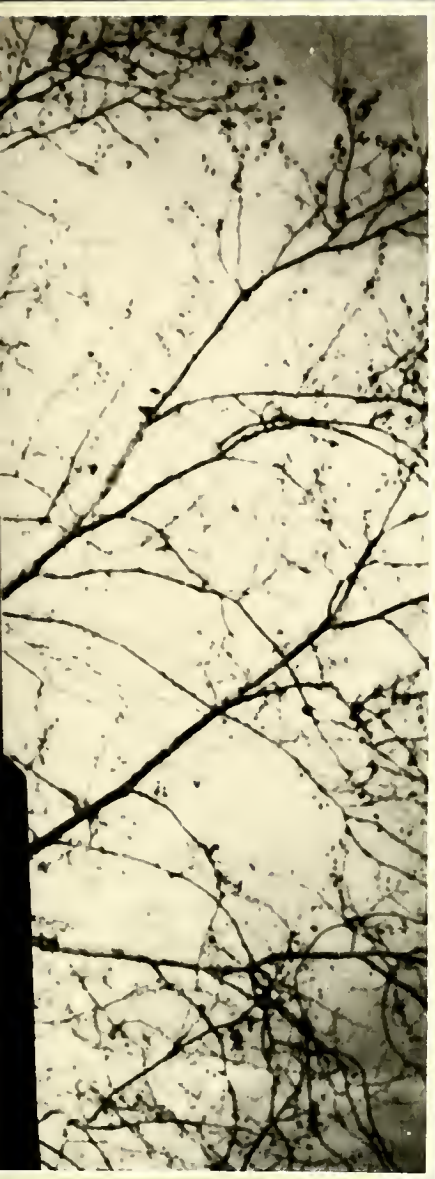

Happenings.....	8
Seniors	30
Dorms	56
Underclassmen	78
Faculty and Administration	102
Clubs and Organizations.....	124
Drama	142
Sports.....	152
Awards	186
Advertisements.....	194





The 1982-83 Chimes is Dedicated to .

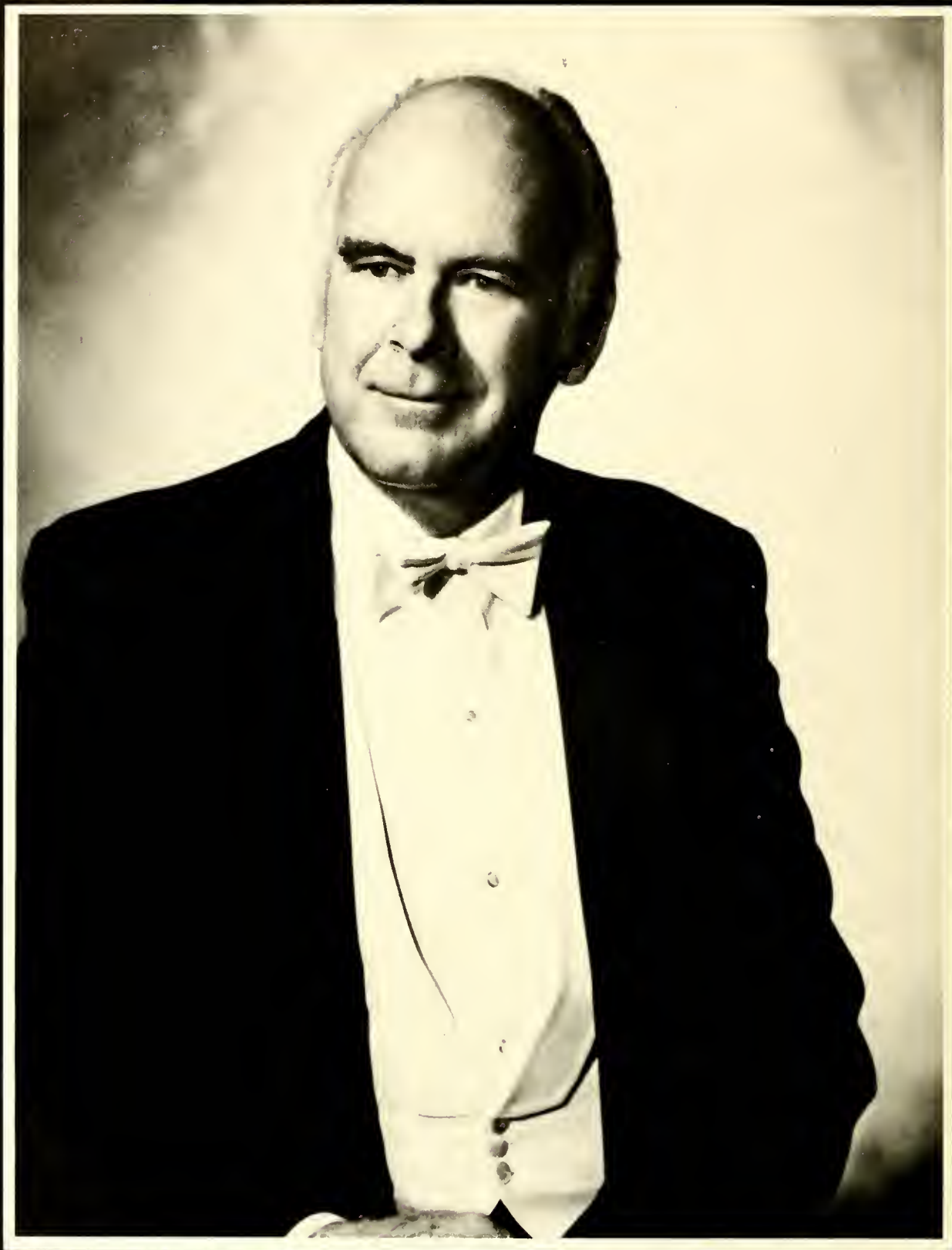

Dr. Richard H. Brewer for his work and dedication in establishing a department that represents Pfeiffer not only locally, but abroad in a tradition of excellence



and . . . Dr. J. Michael Riemann for beginning a new computer department to further the educational span of Pfeiffer College and for being a friend to all.



HAPPENINGS



Homecoming



Senior Representatives: Kathy Honecker, Pam Felker, and Julie Wright who was crowned queen at the Homecoming Dance.

1982



. Fantasy Island



The events that made up Homecoming this year were varied and exciting. They began Thursday night, September 30 with the Variety show in the theatre, followed by a patio dance. The CUB sponsored Livingston Taylor and Frankie and the Knockouts concert on Friday. Saturday the Carnival began bright and early and included various booths, and games. The parade was a big success with Mr. Rork and Tattoo leading the way. The rest of the day there were Alumni Soccer and Baseball games, and Pfeiffer beat High Point College in their own match-up. The weekend wrapped up with the traditional dance at Fiber Industries on Saturday night where Julie Wright was crowned Homecoming Queen for 1982.



Williamsburg Christmas



Music major, Rene Cline, "directs" the decoration of the Chapel.



If any one event on the Pfeiffer Campus during the year brings the Pfeiffer students closer, it is the decoration and events surrounding Williamsburg Christmas. Williamsburg Christmas deals with the non-commercial aspects of decorating, aspects used in early Williamsburg Pennsylvania and that are still used today. Decorations consist of various kinds of greenery cut from various spots on campus. This weekend is a time when Pfeiffer students are brought together without the affects of lights, commercials, or presents, but celebrate the Christmas Spirit through working together with nature.



Dean Madeline Allen does her part in decorating the Student Center.





The work is almost finished and the decorations are completed.

April Festival

April Festival was, again, a big success. Festivities started with a dance on Friday night at Fiber Industry in Salisbury with the "Entertainers" and the presentation of the representatives for April Festival Queen and the April Fest court. On Saturday, the carnival began in the afternoon, crowning of the queen followed. This was held in the old Gym due to inclement weather. The candidates for Queen were Carol Durkin, a Health and P.E. Major from Massachusettes, Cindy Long, a Psychology Major from Durham, and Pam Felker a Business Administration/Psychology Major from Charlotte. Pam Felker was crowned April Festival Queen for 1983. April Fest ended with the fantastic "Sugar creek" concert on Saturday night.



Ms. Pam Felker
1983 April Festival Queen



Toga, Toga, Toga . . .



Pfeiffer held its now annual Toga Party again in September and great time was had by all. Food was provided by Epicure, Music was provided by C.U.B. and head wreaths were supplied by the bushes.



CUB Entertainment

The College Union Board provided many forms of entertainment throughout the year. Among these were concerts featuring some top notch names of the entertainment world. Frankie and the Knockouts along with Livingston Taylor put on a concert many will not soon forget. CUB also brought locally famous Sugarcreek to Pfeiffer as part of the April Festivities. This concert seemed to be the most liked of all. Many CUB sponsored movies were brought to the Pfeiffer week ends such as "Absence of Malice" and "Chariots of Fire". The CUB brings many good functions to Pfeiffer and they should be encouraged to continue.



Livingston Taylor opens for
Frankie and Knockouts



Frankie and the Knockouts
in Concert

Super Dance USA



Michele Malcolm collapses on the floor to take a break



In March of this year, something very unique and special happened to Pfeiffer College and its surrounding community. Pfeiffer College held its own Dance-A-Thon for Muscular Dystrophy. Area Schools were invited. As patrons of the dance we were televised by a Charlotte station. Free t-shirts were distributed to everyone and a large amount of money was raised. Special thanks to Tony Yarbrough for his fine work as chairman of this event and also thanks to anyone who donated or participated.

Blood Drive

Pfeiffer put on its semesterly Blood Drive again this year and a little over 125 pints were collected in the spring. Many more people tried to give their blood, but minor complications kept them from doing so.



Would you take this guy's blood?























SENIORS





Mary Ruth Allen
BS Mathematics/Secondary Education
Cum Laude, Dean's List, CLC Publicity Chair-
man, Homecoming Carnival Chairperson,
Williamsburg Christmas Chairperson, Who's
Who Among College Students



Patty M. Almond
BA Early Childhood/Intermediate
Education
Senator, Academic Council, SNEA
Pres., Pres. Day Student Association

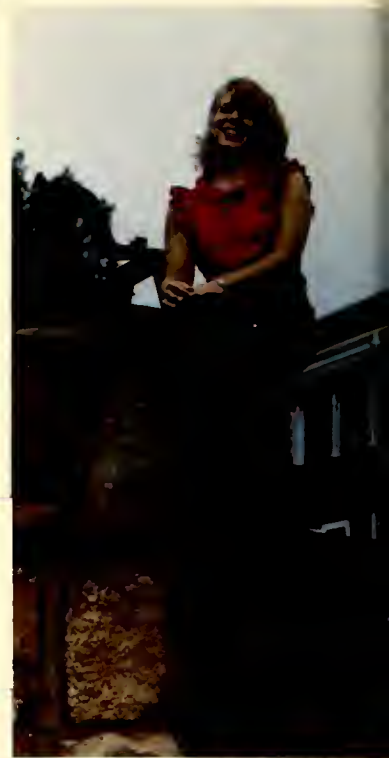

Barbara Elizabeth Averett
(Barb)
BA Religion
Mime Troop, Dean's List,
Pres. Mime Troop, CLC, CEF



James H. Begg, Jr. (Jim)
BS Business Administration
Freshman Counselor, Falcon
Award Committee, Penthouse
R.D., 4 yr. letterman—Golf,
Sportswriter Pfeiffer News



James Borek (Jim)
BS Mathematics



Parvaneh Borek (Pat)
BS Mathematics



Randy Lee Bost
BS Business Administration
Dean's List
Received Presidential and Trustee
Scholarships



Glinda D. Brady
BS Business Administration/
Economics



Teresa Joy Brady (Terrie)
BA Social Work
Dean's List



L. Dawn Brown (Dawn)
BS Premedical/Biology
Alpha Wamba Delta, Phi Delta Sigma, Board of Appeals, Junior Marshall,
Intramural Soccer Team, American Chemical Society



James Carlin
BS Business Administration
J.V. Basketball



Carol Caruthers
 BA Early Childhood/Intermediate Education
 Residence Director—Senior Year, Orientation
 Team, SNEA



Tony Causby (Tojo)
 BA Physical Education
 Baseball: MVP, All Conference, All District



Michael Cherrix
 BA English
 Who's Who Among College Students, Ju-
 nior Scholastic Achievement Award, The
 Phoenix: Editor, Phi Delta Sigma



Joanna Rene Cline (Rene)
 BA Music
 Symphonic Choir, Chamber
 Singers, Concert Choir



Danny Coe
 BS Business Administration
 Chief Justice: Board of Appeals,
 AMS: Vice Pres., Tennis,
 Fellowship of Christian Athletes



Brian Cox
BS Mathematics
Residence Director, Math Bowl



Charles H. Curtis (Chuck)
BS Business Administration
Who's Who Among College Students, AMS
pres., Board of Appeals, House Council,
UMSM, SAMS, SBA



William K. Dick (Billy)
BA History/Psychology
Edna Stitt Robinson Award, Concert Choir,
Phi Rho Pres., History Club, Phi Alpha The-
ta, Psychology Club, Psi Chi



Lynn Conner Dionne
BA Sociology/Social Work
Freshman Class Pres., Kappa Chi: Vice Pres., Fellowship Teams,
CLC: Vice Pres., and Pres., SGA Executive Council, Social Work
Task Force



Toni Davis
 BS Business Administration
 Intramural basketball, SBA, Vice
 Pres. Cline Dorm, Chimes Staff,
 AWS, Concert Choir, Chamber
 Singers, Symphonic Choir



Michael Downs (Mike)
 BA Business Administration
 Basketball, Baseball, Monogram Club



Patricia Ann Efird
 BS Business Administration
 Secretary: Sophomore and Junior yrs.
 UMSM, UMSM Vice Pres., SBA Pres.,
 SBA Secretary UMSM, SBA, CLC



Craig Estep (Pud)
 BA Music
 Who's Who Among College Students,
 Symphonic, Chapel, Aldersgate, and
 Concert Choirs, Chamber Singers, Or-
 der of the Sundial



Pamela Jane Felker (Pam)
 BA Business Administration
 /Psychology
 Who's Who Among College
 Students, Order of the
 Sundial: Sec., R.D., Counselor,
 SR. Homecoming Rep., Sr.
 Class Treas., Dean's List, Die
 Fledermaus w/National Ope-
 ra, Choirs, SAMS, SBA, Psy-
 che Club, Psi Chi, CLC



Martiso Galindo
 BA Psychology
 Established Chapter of Psi Chi, WSPC,
 Pfeiffer News, Psychology Club, Psi Chi
 President



Karen Annette Helms (Annette)
 BA Probation/Parole, Sociology, Social Work
 Dean's List, Student Advisory Council, Academic Scholarship, Kappa
 Chi, Lake Project Committee Chairman, Social Work Club and Task
 Force, Symphonic Choir



Glenda C. Garner
 BS Accounting
 Dean's List, Accounting Club, Day
 Student Association



Jeff Gore (Slop)
 BA Health, Physical Education and Recreation
 J.V. Basketball: Assistant, Women's Basketball: Assistant



Darryl B. Glick
 BA Psychology/BS Business
 Administration Who's Who
 Among College Students, RD,
 Editor-in-Chief of Pfeiffer
 News, Dean's List, Order of
 Sundial, Counselor, Psi Chi,
 SBA, Chimes Staff, Psyche
 Club



Brent T.W. Gibbs (Brentley)
 BA Drama
 Who's Who Among College Stu-
 dents, Alan A. Surrat Award for
 excellence in Acting, Rho Alpha,
 Playmakers, Dorm Pres., Orienta-
 tion Committee



Alan Gibson
 BA Recreation
 Senator, SGA Board of Appeals, CUB,
 Homecoming Committee



Ellen Green
BS Business Administration
Pfeiffer Trustee Scholarship



Michael Gunzenhauser (Gunzo)
BA Law Enforcement/Sociology
Board of Appeals, Dean's List, Golf,
Pfeiffer News, Chimes, Phoenix



Michele Haigler
BA Music
Chapel, Aldersgate, Symphonic, And
Concert Choirs, Chamber Singers,
Playmakers, Pres. Concert Choir



Robin Heath
BA Probation and Parole Supervision



Anne Henderson
BA Music
Concert, Symphonic and Handbell Choirs,
Chamber Singers, Wind Ensemble, CEF,
Senate



Christine M. Howard (Chris)
BS Premedical/Biology
Women's Judicial Board, Chief Justice,
Dean's List, Volleyball and Softball
Intramurals, American Chemical
Society



Deena Elizabeth Hester
(Deena)
BA Christian Education/Music
Who's Who Among College
Students Concert, Symphonic,
& Handbell Choirs, RD, Ori-
entation Team, Homecoming
Court '82, CEF, Intramural
Volleyball



Kit Jenkins
BA English
Rho Alpha Vice Pres., Playmakers,
Concert Choir, Symphonic Choir,
Phoenix



Pamala J. Hill (Pam)
BS Accounting
Dean's List, Accounting Club,
Day Student Association



Albert L. Joyner, Jr. (Al)
BA History
Phi Delta Sigma, Phi Alpha Theta,
Dean's List, History Club Historian



Rosmarie J. Klein (Pixie—Wench)
BS Biology
Cum Laude Governor's Summer Intern, Dean's List, Counselor,
Who's Who Among College Students, CUB, Orientation Team,
April Festival Chairperson, Health & Community Services
Chairperson, Varsity Swim Team



Joyce Kluttz
 BA Early Childhood Education
 Dean's List, SNEA, Day Student Association



Geoff Langston
 BA Sociology
 Pres. Junior Class



Cheryl Lazowski
 BS Business Administration/
 Economics
 Women's Tennis, American
 Management Society, SBA



Cynthia Denise Long (Cindy)
 BA Psychology
 Who's Who Among College Stu-
 dents, Psi Chi, Order of The
 Sundial, RD, CUB Entertainment
 Coordinator, Sr. Class Pres.,
 Psychology Club, MVP Varsity
 Swimming, Volleyball



Patricia Love Lowder (Patti)
 BS Business Administration
 Dean's List, D&S Agency Model, SBA,
 Swimming, Ballet



Wanda McAlister
 BS Accounting
 Phi Delta Sigma, Dean's List,
 Addie Rhem Morris Scholarship,
 Commencement Marshall, SBA
 Pres., Intramural Softball &
 Basketball, Cline Dorm Treasurer



Christy McMurry
 BA Early Childhood Education/
 Intermediate Education
 Dean's List, Phi Delta Sigma, Library
 Committee Chairman, Junior Marshall



Melvin Morrison
 BA Music
 Wind Ensemble, Stage Band



Elaine Neary (Basewalker: Tree Dodger)
 BS Chemistry
 Who's Who Among College Students, SGA Award for Out-
 standing Service, AWS Treas., CUB Class Representative,
 Volleyball Club and Intramural Volleyball



Virginia Pace
 BS Accounting/Business Administration



Laura Pendleton
BS Premedical/Biology
Pres. Washington Dorm, AWS
Vice Pres., AWS, ACS, Volleyball



C. Alicia Randolph (Alicia)
BA Christian Education/Music
Who's Who Among College Stu-
dents, Choirs, Choir Manager,
Dorm Pres., AWS Vice Pres. &
Pres., SGA, Student Life Commit-
tee, UMSM, CEF



Jane Russell Robertson
BA Early Childhood Education
/Intermediate Education



Nicholas L. Rochester, Jr. (Nick)
BA Religion



Jamie M. Romansky (J.me or Ro)
BS Mathematics
Chimes, UMSM, Drama: One act plays Volleyball and Soccer Intramurals



Kandee Josephine Ryan
BA Probation/Parole Supervision



Patricia Marie Ryan (Tricia)
BA Law Enforcement
Fire Marshall, Cheerleader, Chimes



Lorraine Smith (Lou)
BA Social Work
Dean's List, Social Work Club,
Psyche Club, Drama:
"Brigadoon"



Christopher Glenn Smith (Chris)
BA Religion/Philosophy
Counselor, RD, Dean's List, Cum Laude, Chapel Choir,
Kappa Chi, BSU, Board of Appeals, SGA Symposium
Chairman



Tamara J. Smith
BA Early Childhood Education/Intermediate
Education
1981 Co-Chairperson Orientation Team



Sherry Denise Stuart
 BA Social Work
 Recorded a record with Mark
 Ward, Epsilon Phi Eta, Presiden-
 tial Scholarship Winner



Billy Talbert
 BS Business Administration
 House Council, AMS, Golf



Mary Lynn Weaver (Lynn)
 BA Probation/Parole & Social Work
 Social Work Club



Elliott F. Williams
 BS Premedical/Biology
 Who's Who Among College Students, Dean's
 List, Men's Judicial Board, Chief Justice,
 Senator, American Chemical Society, Intramural
 Sports



Joy Robin Whitley (Robin)
 BA Music
 Who's Who Among College Students, A.W.
 Fletcher Scholarship, Dean's List, Order of
 the Sundial, Concert, Symphonic, & Handbell
 Choirs, Chamber Singers, BSU, Wind Ense-
 mble, CEF, CLC, Fellowship Teams



Brenda Wood
BS Accounting/Business Administration/Financial Administration
Swimming



Darlene K. Wright
BS Accounting
Dean's List, Accounting Club, Day Student Association



Julie Elizabeth Wright
BA Music
Who's Who Among College Students, Counselor, RD, Class Sec. 4 yrs., Rho Alpha, Order of the Sundial, Alpha Psi Omega, Concert, Symphonic, and Bell Choirs, Chamber singers, Pfeiffer Playmakers



Drayton Young
BS Economics
Dean's List



Denise M. Kidd
BA Christian Education
Who's Who Among College Students, Phi Delta Sigma, Dean's List, BSU, CEF, FCA, Counselor, Orientation Team, Honor Scholarship, Asst. Editor Pfeiffer News, Choirs, CLC, Intramurals, Fellowship Teams

Sandra Harthan (Sandy)
BA Christian Education
Dean's List, CEF: Christian Educator's Fellowship



Teresa Lynn Russell (Teri)
BS Biology/Computer



Wendy Ann Strickland
BA Intermediate Education
Dean's List, SNEA



Donald Lebby Lyons (Don)
BA Health, Education and Recreation
Basketball Captain, Varsity Basketball 4 yrs., AAHPERD



Ken Budd
 BS Business Administration
 Wrestling: Conference, District, and Area Champ,
 House Council, Senate

Patricia Piller (Patty)
 BA Health, Physical Education and Recreation
 Tammy Brown
 BA Health, Physical Education and Recreation

Keith Hamilton
 BS Business Administration

Darrell Walker
 BS Business Administration
 Baseball



Carol Ann Durkin
 BA Health and Physical Education
 Field Hockey, Tennis

Dawn Marie MacDonald
 BA Early Childhood Education
 Dean's List Student

Senior



Most Likely to Succeed

Elliott Williams and Brenda Wood



Most Athletic

Mike Downs and Carol Durkin

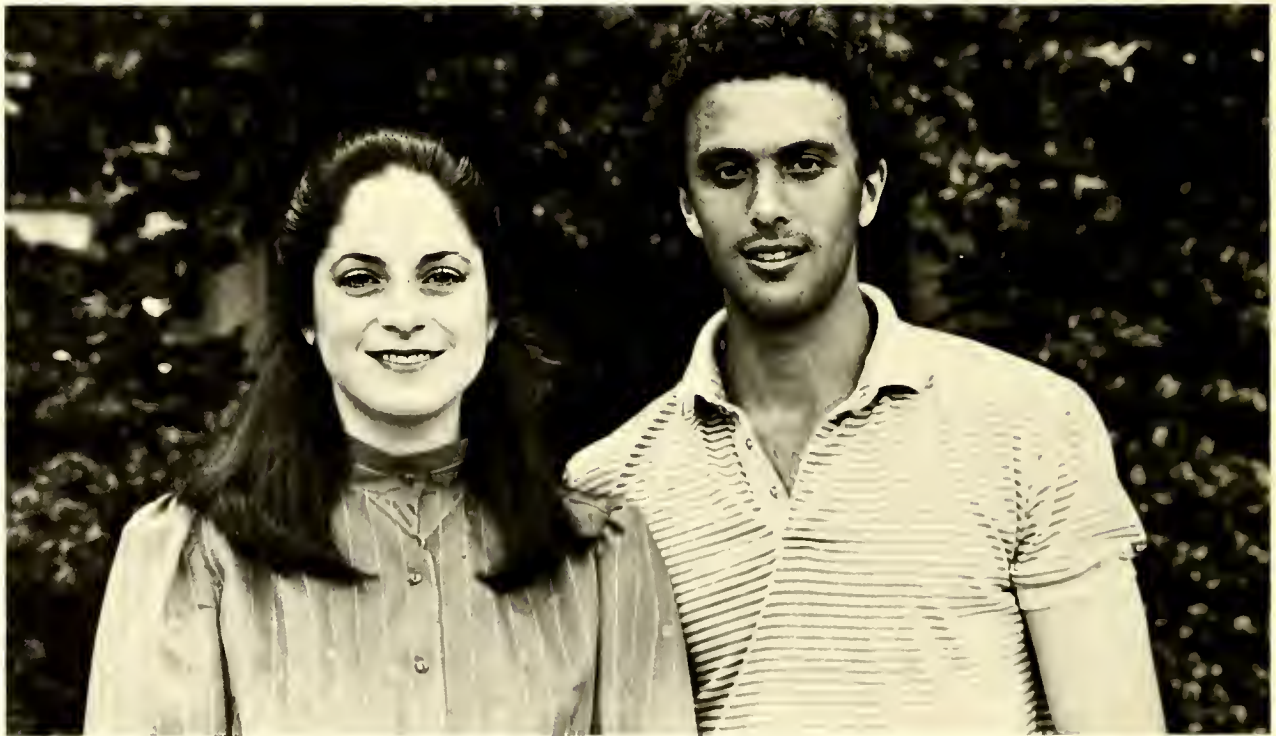

Best Looking

Julie Wright and Rick Glackin

Superlatives



Most Talented

Paula Sullivan and Craig Estep



Best All Around

Pam Felker and Matt Knight



Friendliest

Dawn MacDonald and Alan Gibson



Biggest Heartbreakers

Toni Davis and Randy Petrea

Most School Spirit

Elaine Neary and Alan Gibson



Best Dressed

Greg Tomberlin and Sarah Sexton





Most Talkative

Sandy Harthan and Jimm Begg



Wittiest

Geoff Langston



Wittiest Most Gullible

Barbara Hoover

Tim Herrin, not pictured
Jan Kratochvil

Senior Messages

Pam Felker

"For though I am far away from you my
heart is with you . . . "

Col. 2:5

Darryl Glick

Set you goals as high as the sky and
reach for the stars, but hold on
during the storm because a rainbow
is bound to follow.

Deena Hester

Snap your fingers . . . that's how fast
my four years have flown! Enjoy every
minute! My key word for making it—
PERSEVERANCE.

Pixie Klein

When I think of Pfeiffer I'll think
of practical jokes and the fun I had
with my friends. That's what college
should be remembered for!

Joyce Kluttz

Age is no barrier!

Jane Robertson

DELIGHTFUL TASK! . . . to pour . . .
instruction over the mind.

Thomson

Mary Allen
For those who have their goals
set high,
It's not enough to just get by

Dawn Brown
In all ways, Be TALL!

Barb Averett
You never get a second chance to
make a good first impression.

Patty Almond
Gone, But not Forgotten!

Tammy Smith
Thanks to all who made my educational
experiences at Pfeiffer a meaningful one.
Special thanks to Dr. Phyllis Gore.

Chris Smith
College is a time of joy, pain,
loneliness, and warmth. Let us reach
out and grow.

Julie Wright
Take heed that what you sing
with your mouths you believe
in your heart and what you
believe in your heart you show
forth in your works,
Pfeiffer College
Concert Choir Motto

Carol Durkin and Dawn MacDonald
"If the good times are all gone
then we're bound for moving on,
we will look for you if we're
ever back this way . . . "

Jamie Romansky
The Moose is Loose! Anyone
for a game of pool?
. . . "Wet'!!!

Wendy Strickland
May all others who pass through
these doors experience the love
and joy that I received.

Patty Piller
Nothing could be finer than
leaving Misenheimer!

Don Lyons
Make goals, meet them!

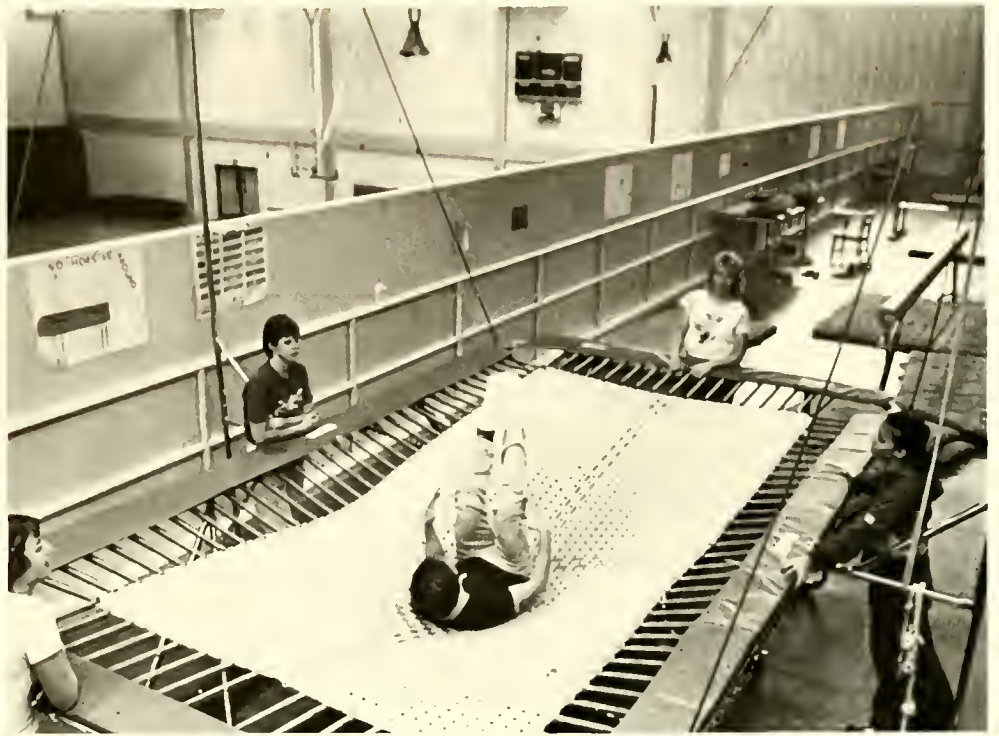



DORMS



WASHINGTON HALL





ERVIN HALL





CLINE HALL





VAUGHN HALL





MERNER HALL





PLYLER HALL





ROWE HALL





KLUFTINGER HALL



KLUFINGER



Washington Hall

Crystal Allen
Kelly Alvadj
Gwen Antolik
Julie Beck
Sara Benson
Dwighty Brown
Tammy Brown
Annette Carter
Carol Caruthers
Carol Coble
Wendy Davey
Melanie Digh
Janet Dixon
Carol Durkin
Beth Ferguson
Guin Gibson
Cheryl Hyder
Kit Jenkins
Rhonda Jones
Shari Keener
Cheryl Lazowski
Cindy Long
Dawn McDonald
Kim Moser
LeAnne McMurry
Elaine Neary
Laurie Nimmons
Sharon Norris
Kathy O'Brien
Karen Oakley
Lorre Overcash
Laura Pendleton
Tammy Sides
Mindy Smith
Tammy Smith
Wendy Strickland
Rebecca Thomason
Kim Wilson
Connie Young

Ervin Hall

Curtis Baker
Albert Barretta
Jim Begg
Clive Bell
Chris Bennett
Darryl Berry
George Bonney

Tom Brindle
David Brooks
Ken Budd
Tony Causby
Jeff Cawley
David Cobb
Craig Cordes
DeWayne Creager
Curtis Currie
Ron Daniel
Melvin Deal
Bob Devine
Mark Ferebee
Al Floyd
Rob Fuguay
Chip Furr
Alan Gibson
Brian Gompers
Greg Grant
Johnny Greene
Mike Gunzenhauser
Keith Hamilton
Todd Hammock
David Hays
Len Hege
Blanchard Hegler
David Hill
Charles Hinshaw
Kevin Honbarger
Tim Hopkins
Jon Horton
Jeff Ingle
Rick Ingram
Hud Jarman
David Jordon
Charles Key
Bruce Lambert
Chip Lambert
Gary Langford
David Leach
Kieth LeWallen
Randall LeWallen
Christer Lundberg
John Malatesta
David McDuffie
Keith McWhorter
James Meadows
Phillip Melton
John Mercuri
Bryan Milleson
Phil Norwood
Doug O'Brey
Randy Petrea
James Pittman
Donnie Rabb
David Reid
Scott Rienertson
Doug Richardson

Randy Rowland
Jeff Short
Karl Sienerth
Billy Smith
Scott Smith
Keith Spence
Mark Stogner
Mike Stoker
Phil Teague
Ed Tompkins
Mark Traywick
Eric Tsitouris
Rosco Turner
Darrell Walker
Darryl White
Craig Whiteford
Mike Williams
Tim Williams
Scott Winfield
Todd Wyrick
Tony Yarbrough

Cline Hall

Barbara Averett
Patricia Bass
Cindy Batson
Susan Bolton
Terri Brady
Dawn Brown
Kathy Collins
Jennifer Davis
Toni Davis
Donna Fisher
LuAnne Foster
Tammy Freeze
Crysta Gray
Tammy Hartsell
Jenny Hatley
Carol Hill
Meredyth Holshouser
Chris Howard
Colleen Hughes
Melody Jarman
Melanie Karriker
Casey Lanning
Wanda McAlister
Gina Middleton
Michelle Miller
Patti Mosely
Annelise Ortez
Lydia Overton
Genny Patton
Cheryl Perkins
Lori Potter

Paula Radice
Alicia Randolph
Janice Royall
Patricia Ryan
Sherry Stuart
Kim Tisdale
Alice Wright

Vaughn Hall

Tom Aiosa
Tim Barbee
Jim Brosnan
Chris Browning
David Browning
Wayne Canady
James Carlin
Ralph Carney
Mike Cherrix
Kevin Clay
Archie Coble
Danny Coe
David Collins
Mike Conrade
Eric Cook
Rich Cook
Brian Cox
Charles Curtis
Paul Curtis
Steve Dial
Brian Dickenson
Horace Fauntleroy
Eddie Foster
Joe Fox
Perry Gabriel
Brent Gibbs
Rick Glackin
Jeff Gore
Rich Hemmer
Eddie Hernandez
Rick Hernandez
Tim Herrin
Mark Hickey
Mike Howell
Kevin Kane
Jeff Krasne
Geoff Langston
Cliff Lassiter
Wayne Lassiter
Scott Lee
Bill Lindsay
Doug Lord
Allen Mackey
Paul McClure
Craig Melton

Paul Michaelian
William Milteer
John Misenheimer
Avijit Mukherjee
Joey Myers
Kelly Parker
Charles Parnell
Jerry Patterson
Mike Patterson
David Phillips
Perry Pickett
Mark Plyler
Stan Register
Jim Remole
Don Russell
Carlos Sabino
Jonathan Sawyer
Jonathan Setzer
Mike Simpson
Calvin Sinclair
Dale Smith
Darryl Spencer
Todd Stroud
Phil Suggs
Shawn Tolan
Kevin Tolson
Greg Tomberlin
Tim Vanhoy
Mike Ward
Tim Watts
Bobby Williams
Elliot Williams
Donnie Winkler
Drayton Young

Merner Hall

Sonja Allison
Mary Allen
Renee Angley
Beverly Bell
Lori Blinderman
Robin Boone
Monica Bowers
Carol Briggs
Rachel Canter
Cindy Ciriack
Rene Cline
Beth Conner
Beth Connors
Rene Conrad
Missy Dial
Becky Drake
Roseann DeTommaso
Sandy Eagle

Patricia Efirid
Rebecca Ellison
Carmen Evans
Pam Felker
Dawn Fromme
Martisa Galindo
Althea Gengenbach
Brenda Glenn
Laura Greening
Michele Haigler
Ida Jane Hambright
Karen Harmon
Sandy Harthan
Rovin Heath
Annette Helms
Martha Helms
Anne Henderson
Deena Hester
Kathy Honecker
Barbara Hoover
Laureen Horton
Carolyn Huskins
Denise Kidd
Terry Kimmer
Pixie Klein
Jane Kratochvil
Lisa Lowder
Aza Mabry
Kathy Matthews
Menita McIntosh
Beth McLain
Christy McMurry
Liz McPhail
Maria Montoya
Tammy Moss
Wanda Osborne
Penny Payne
Alice Perry
Laura Poe
Jamie Romansky
Tonya Russell
Sarah Sexton
Donna Shuping
Mannette Skufca
Gina Smith
Stephanie Stevens
Kim Strickland
Pam Strother
Paula Sullivan
Mary Ann Talley
Sylvia Todd
Donna Trogdon
Debbie Westenhoefer
Kim Whitesides
Robin Whitley
Jackie Wiest
Helen Willoughby
Rebecca Wilson

Michele Wise
Brenda Wood

Plyler Hall

Alex Boyer
Max Bristol
Galan Chaney
Bill Cleland
Don Coggins
Steve Daniel
Billy Dick
Joe Domagala
Brent Elwood
Greg Fletcher
Bevan Gamewell
Donny Hunter
Charles Johnson
NHAMO Katedza
Frank Kelley
Bobby Kimbrough
Matt Knight
Ernie Lombard
Michael Long
Don Lyons
Mark McDonnell
Glen Mercuri
Tracey Meredith
David Mills
David Moeller
Terry Moore
Sydney Munn
John McKenna
Dwayne McPhail
Chris O'Keefe
Kurt Peterson
Tim Pulliam
Mark Ridder
Rusty Ring
Ed Rodriguez
David Roseman
Arlie Sides
Chris Smith
Dale Smith
David Smith
Steve Smith
Dale Speight
Ron Stanley
Jeff Strader
Bonner Thomason
Greg Thompson
David Welker
Rick Williams

Rowe Hall

Sheila Adams
Kim Arey
Tonya Baker
Gay Baldwin
Valerie Baldwin
Sharon Baskette
Brenda Beachum
Sarah Bivens
Susan Blackwelder
Michelle Bryant
Colletta Bryce
Lori Burch
Karen Cairra
Robin Campbell
Teresa Carlton
Paula Carson
Eva Caudle
Ann Cogliano
Laura Cook
Nelsa Cox
Liz Cullen
Sally Davis
Sherri Davis
Tish Dennis
Lecia Diamond
Suzanne Edney
Regenia Eleby
Theresa Falls
Lynda Ford
Penny Fowler
Judith Fulp
SuSu Gargis
Paula Gorman
DeAnna Hawn
Robin Helms
Renee Herrin
Cindy Hibbs
Pat Hinson
Sandra J. Holland
Sandy Holland
Lou Anne Holtzclaw
Betty Hooper
Donna Ingram
Karen Jacoby
Laura Jenkins
Jeralyn Johnson
Mary George Johnson
Carol Ann Jones
Kathy Jones
Lisa Jones
Jan Keever
Kim Kidd
Kris Koppenhafer

Margie Lowman
Michele Malcolm
Denise Marsh
LeJuana Morgan
Denise Morrison
Beth Moss
Kellie McCaffrey
Kerry McCaskill
Kris McCowan
Laura McWhirter
Grace Norris
Judy O'Dell
Metalone Phongsavath
Phyllis Piano
Brigitte Poplin
Kim Robinson
Janie Rominger
Karen Sanders
Danna Scism
Carol Shumate
Kathy Stallard
Michael Stewart
Anne Tate
Kelly Taylor
Tammy Tharpe
Betsy Turnmire
Melanie Vaughn
Susie Vest
Debbie Vincent
DeeDee Walker
Pam Whitley
Lynne Williams
Stephanie Wilson
Kathy Wolf
Julie Wright
Sarah Wright

Kluftinger Hall

Joe Acqui
Prescott Barbash
Erik Berg
Wayne Bissell
Scott Bridgeman
Tim Bridges
Phil Cadorette
Bobby Cole
Keith Crowe
Jeff DeBoy

Chris Dial
Tim Dillon
Jim Dugan
Butch DeMarco
John Diproffio
David Efird
Craig Estep
Neal Evans
Tom Ferguson
Steve Ferrell
Darryl Glick
Clarke Goodman
Mike Harris
John Hill
Jeff Hinson
Mark Honecker
Tyler Johnson
Keith Jones
Ken Jones
Brian Kehoe
Lowell Mabry
Demetrius Marlowe
Warner Martin
David Miller
Sam Misenheimer
Mikey Moody
Jim Morgan
Jeff Morris
Roland McCullough
Jaime Nicholson
Jeff Norville
Arlen Pegg
Lou Peters
Steve Richardson
Robert Robertson
David Sadlier
Jon Slaton
Mike Solomon
Donnie Spainhour
Steve Tomberlin
Milton Vaughn
Scott White
Gary Wortsman





UNDERCLASSMEN



Juniors



Sonja Allison



Gwen Antolik



Tim Barbee



Robert Barnes Jr.



Patty Bass



Cindy Batson



Derwin Beane



Monica Bowers



Max Bristol



David Browning



Lisa Burkholder



George Wayne Canady

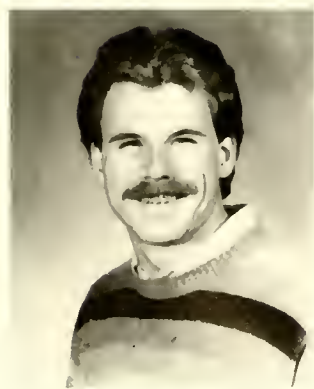

Jeff Cawley



David Cobb



Donald Coggins Jr.



Kathy Collins



Richard E. Cook



Jeff Creech



Paul Curtis



Ron Daniel



Jeff DeBoy



Robert Devine



Michelle Dial



Becky Drake



James Dugan



Sandy Eagle



Donna Fisher



Joesph Fox



Tammy Freeze

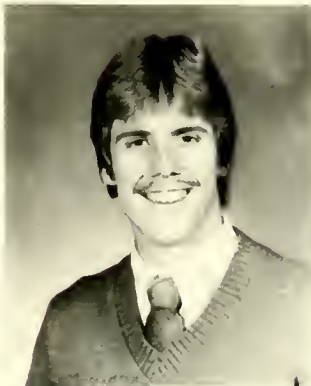

Steve Ferrell



Perry Gabriel



Craig Gallimore



Guin Gibson



Brenda Glenn



Betty B. Grier



Karen J. Harmon



Tammy Hartsell



Kathy Hildreth



Len Hege



Carol Hill



Betty Hooper



Carolyn T. Huskins



Donna Ingram



Jan Keever



Gary Langford



Scott Lee



Aza Mabry



Allen Mackey



Mark McDonnell



Keith McWhorter



Paul Michaelian



Gina Middleton



Dana Mullis



Debbie Newsome

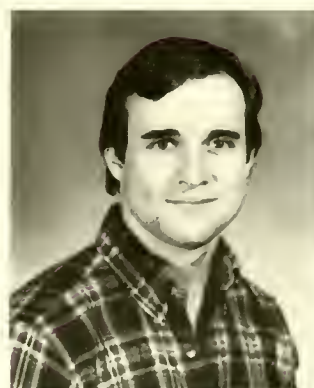

Phil Norwood



Chris O'Keefe



Lydia Overton



Kelly Parker



Cheryl Perkins



Kurt Peterson



Laura Potter



Richard Redman



James K. Remole



Randy Rowland



Janice Royall



Mark Stephenson



Connie P. Stepp



Phil Suggs



DeeAnn Vanhoy



Kimberly Whitesides



Jimmy Meadows

Sophomores



Crystal Allen
Rick Almond
Tom Aiosa



Renee Angley
Tonya Baker
Brenda Beachum



Darryl Berry
Susan Blackwelder
Hank Bonney

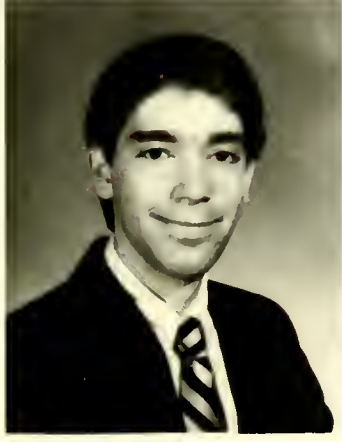

Hugh Alexander
Boyer
Anthony Scott
Bridgeman
Carol Briggs

Thomas Brindle
Chris Browning
Robin Campbell

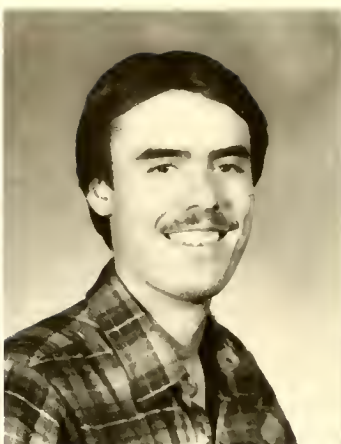

Todd Crutchfield
Eric Cook
Beth Conner

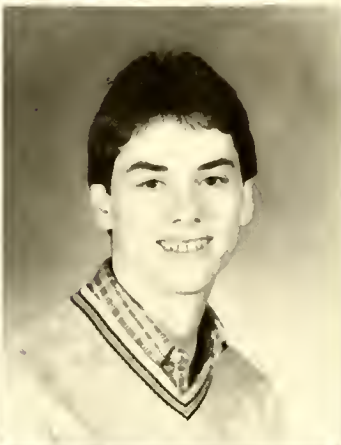

Lori Corriher
Curtis Currie
Wendy S. Davey



Jennifer Davis
Terry R. Deese
Roseann
DeTommaso





Brian Dickenson
Rebecca Ellison
Carmen Evans



Al Floyd
Chip Furr
Althea
Gengenbach



Clarke Goodman
Laura Greening
Loy Gulledge



Todd Hammock
Mike Harris
Jenny Hatley

Martha Helms
R. Renee Herrin
Mark Hickey



Charles Hinshaw
Pat Hinson
Meredyth
Holshouser



Kevin Honbarger
Mark Honecker
Jon Horton

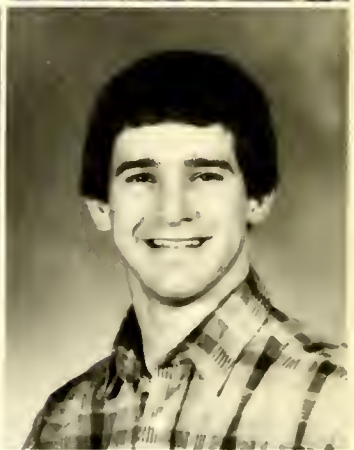

Lauren Horton
Cindy M. Ingram
Gary Jarman





Mary George
Johnson
Melanie J. Karriker
Kevin Kane



Shari Keener
Kathy Matthews
Mark McGuffin



Menita McIntosh



LeAnne McMurry

Liz McPhail
Michelle Miller
John E.
Misenheimer



Maria T. Montoya
Barry Moose
Kim Moser



John Mullis
Joey Myers
Sharon Norris



Wanda Osborne
John Phillips
Penny Payne



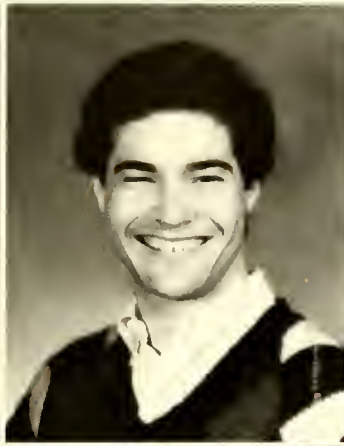

Paula Radice
Russ Ring
Edwin Rodriguez



Scott L. Rummage
Karen Sanders
Johnthan Sawyer



Jeff Short
Karl D. Sienerth
Mannette Skufca



Gina Smith
Mindy Smith
Doug Spencer

Mark Stogner
Kim Strickland
Pamela Strother



Ann Tally



Kim Tisdale



Sylvia Todd
Mark Traywick
Donna Trogdon





Betsy Turnmire
 Malanie Vaughn
 Tim E. Watts



Debra
 Westenhoefer
 Jacqueline C.
 Wiest
 Rick Williams



Tim Williams
 Stephanie Wilson
 Michelle Wise



Todd Wyrick
 Tony Yarbrough

Freshmen

Joesph Acqui
Shelia Adams
Kim Arey
Valerie Baldwin



Prescott Barbash
Sharon Baskette
Bobby Bean
Wayne Bissell



Timothy Bridges
Colletta Bryce
Philip Cadorette
Karen Caira



Rachel Canter
Paula Carson
Eva Caudle
Galen Chaney



Ann Cogliano
Laura Cook
Nelsa Cox
Keith Crowe





Liz Cullen
Sally Davis
Sherri Davis
Butch DeMarco



Letisha Dennis
Chris Dial
Melecia Diamond
John W. Diprofio
Jr.



D. Suzanne Edney
David Efrid
Regina Eleby
Brent Elwood



Neal Evans
Lynda Ford
Penny R. Fowler
Paula Gorman



Charles Harris
Margaret Hathcock
DeAnna Hawn
Robin Helms

Steve Herndon
Roger Hildreth
John Hill
Jeff Hinson



Sandy Holland
Sandy Holland
Brenda Honeycutt
Donald Hunter



LouAnne
Holtzclaw
Karen Jacoby
Jeralyn Johnson
Tyler Johnson



Cid Jones
Carol Ann Jones
Ken Jones
Lisa Jones



Nhamo Katedza
Frank Kelley
Kim Kidd
Kris Koppenhafer





Doug Lord
Darryl Love
Margie Lowman
Denise Marsh



Demetrius
Marlowe
Jim Martin
Kellie McCaffrey
Roland
McCullough



Dwayne McPhail
Laura McWhirter
Cindy
Misenheimer
Sam Misenheimer



Terry L. Moore
James Morgan
LeJuana A.
Morgan
Denise Morrison



Beth Moss
Sidney Munn
Grace Norris
Lee E. Northcutt

Jeff Norville
 Judy O'dell
 Phillip Park
 Metalone
 Phongsavath



Phyllis M. Piano
 Bridgette Poplin
 Steve Richardson
 Melissa A. Ritichie



Kim Robinson
 Janie Rominger
 David Roseman
 Donald Russell



Carol Shumate
 Donna Shuping
 Arlie Sides
 Jon Slaton



David Smith
 David Smith
 Steve Smith
 Donald Spainhour





Dale Speight
 Kathy Stallard
 Michelle Stewart
 Stephanie Stevens



Jeff Strader
 Ann Tate
 Kelly Taylor
 Maxine Thomason



Steve Tomberlin
 Suzie Vest
 Debra Vincent
 DeeDee Walker



Lynn Williams
 Patsy Willoushby
 Kathy Wolf
 Gary Wortsman



Sara Wright







FACULTY AND ADMINISTRATION



Administration

Not pictured: Dr.
Cameron West, President
of the College



Dr. Daniel Moury
Dean of the College



Dr. James Olliver
Title III Coordinator

Financial Aid



Jeff Hutto
Coordinator of Financial
Aid and Accounts
Receivable



Mrs. Ruby Mason
Director of Financial Aid

Office of the Registrar

Mr. Kenneth Holshouser
Registrar



Mrs. Martha Holshouser
Assistant Registrar



Richard Lafferty
Director of Public Relations



Directors

Mrs. Rubye Morris
Director of Financial Services



Ms. Becky Tanner
Director of Development



not pictured:
Mrs. Janet Pickler
Director of the Cultural Program

Student Affairs

Dr. Madeline Allen
Assoc. Dean of Student
Affairs



not pictured:
Mrs. Betty Lowder, Infir-
mary



Ms. Sharon Bard
Bookstore Manager



Rev. David Joyce
Campus Minister



Mrs. Bebe Leitch
Director of Student
Health Services



Mrs. Theresa Newman
Secretary to Deans of
Student Affairs



Mrs. Sheila Olliver
Director of Career Plan-
ning and Placement



Marian Pagano
Coordinator of Counsel-
ing



Mrs. Theda Riemann
College Hostess



Nadeen Thompson
Director of Professional
Support Services



Dr. Tom Westcott
Dean of Student Affairs



Mrs. Jane York
Infirmary

Secretarial Staff



Mrs. Sylvia Baucom
Title III Secretary



Jahala Efird
Secretary to Develop-
ment



Mrs. Elsie Lowder
Secretary to the Dean of
the College



Mrs. Gale Misenheimer
Secretary to the Presi-
dent

not pictured:
Mrs. Linda Bryce
Secretary to Fine Arts
and Teacher Education

Mrs. Barbara Domy
Secretary, CAP center

Mrs. Melba Ferebee
Secretary to Admissions

Mrs. Lisa Roberts
Secretary to Athletic
Department

Staff



Mrs. Cherly Dorsey
Supervisor of Printing X
Center

not pictured:

Mrs. Frances Parnell
Receptionist

Mrs. Marcia Walters
Cashier



Mrs. Beth Downs
Alumni Coordinator



Mrs. Jeanette Goodman
Computer Center



Mrs. Katrina Sells
Receptionist



Mrs. Sheila Thompson
Accounts Payable

Department of the Sciences



Dr. Steve Dial
Professor of Biology,
Head—Department of
Biology



Dr. Joe Echols
Professor of Chemistry,
Head—Department of
Chemistry



Dr. Mike Riemann
Professor of Chemistry,
Chairman of Division of
Natural and Health Sci-
ences



Dr. Clyde Robertson
Professor of Biology

not pictured:

- Dr. Robert Crowl—Professor of Biology
- Dr. John Haesloop—Professor of Botany
- Dr. Don Jackman—Professor of Chemistry

Department of Business



Mr. Scott Booth
Assistant Professor of
Accounting

not pictured:

Mr. Toby Poplin
Assistant Professor of Eco-
nomics

Mrs. Mary Russell
Assistant Professor of
Accounting

Mr. Benny Bowers
Adjunct Instructor of Busi-
ness Administration

Mr. Eugene Pickler
Assistant Professor of Eco-
nomics



Dr. Fred Campbell
Associate Professor of
Business Administration,
Chairman—Division of
Business

Mr. David Rilling
Assistant Professor of
Business Administration



Department of History

not pictured:

Mr. Larry Durrett
Associate Professor of
History

Mr. Gene Earnhardt
Associate Professor of
History, Head—Department of
History and Political Science

Ms. Juniata Kruse
Assistant Professor of
History



Department of Music

not pictured:

Mrs. Mary Anderson
Assistant Professor of Voice

Mrs. Jane Scheer
Instructor of Music

Dr. James Poolos
Professor of Music
(on leave)

Dr. Richard Brewer
Professor of Music



Mr. Marvin Burke
Associate Professor of
Music

Dr. Jean Raines
Assistant Professor of
Music



Mr. Stanley Scheer
Assistant Professor of
Music

Dr. Walter Saul
Assistant Professor of
Music



not pictured:

Mr. Emerson Beyer
Associate Professor of Philosophy

Dr. J. Horace Maness
Professor of Religion
Head—Department of Religion,
Philosophy and Christian Education

Department of Religion and C.E.



Miss Susan Carmichael
Associate Professor of
Christian Education

Dr. Phil Pharr
Associate Professor of
Religion



Department of Teacher Education

not pictured:

Dr. Harold Williford
Associate Professor of Edu-
cation
Head—Department of
Teacher Education

Mrs. Judy Starnes
Adjunct Professor in Educa-
tion



Mrs. Melva Burke
Assistant Professor of
Elementary Education

Dr. Phyllis Gore
Professor of Education,
Chairman—Division of
Social and Behavioral
Sciences



Department of Social Sciences



Rev. William Faggart
Associate Professor of
Social Work and Sociology



Dr. Ed Horne
Professor of Psychology,
Head—Department of
Psychology



Dr. John McCollister
Professor of Sociology
and Criminal Justice



Lois Repass
Instructor of Social Work

not pictured:

Mrs. Anne Byrd, Associate Professor of Social Work

Dr. Rick Pierce, Associate Professor of Social Work

Dr. Bettie Starr, Associate Professor of Psychology

Mr. Michael Stowe, Assistant Professor of Social Work and Criminal Justice

Department of H.P.E.R.



Mr. Joe Ferebee
Associate Professor of
HPER



Mr. Nick Lefko
Professor Emeritus of
HPER



Mrs. Angie Lefler
Instructor of HPER



Jackie Myers
Instructor of Physical
Education

not pictured:

Mr. Jack Ingram—Instructor of HPER

Mr. John Lentz—Instructor of HPER

Dr. Michael Whitehurst—Assistant Professor of Physical Educa-
tion, Head—Department of Physical Education and Recreation

Mr. Tom Childress

Assistant Professor of Physical Education and Recreation

Athletic Director

Nancy Mc Dade

Women's Field Hockey Coach

Department of Math and Physics

Dr. Jean Mobley
Professor of Mathematics



Mr. Delmas Petrea
Associate Professor of
Mathematics



not pictured:
Dr. Wade Macey
Professor of Mathemat-
ics (on Leave)

Dr. Harold Stephenson
Professor of Physics,
Head—Department of
Mathematics and Physics



Department of Fine Arts

not pictured:
Mr. Jim Haymaker
Associate Professor of Art



Mr. Fred Salancey
Instructor of Drama

Department of Language and Literature



Dr. Griffin Campbell
Professor of English,
Chairman—Division of
Humanties

not pictured:

Nancy Henderson
Associate Professor of
English

Mrs. Heather Ross Miller
Assistant Professor of
English, Head—Department of
Speech and Writing

Dr. Valin Estes
Associate Professor of Ger-
man



Mrs. Daisy Cotton
Associate Professor of
English

Dr. Nancy Mc Laurin
Professor of English,
Head—Department of
Language and Literature



Elaine Parker
Instructor of English

Elizabeth Shaffer
Associate Professor of
French



Admissions

Melba Ferebee,
Secretary
Carole Williford
Colleen Travers
Ken Sigler, Director
Mike Stroff
Roger Gompers



Cafeteria

Lucille Little
Tammy Hennessee—
Asst. Manager
Wadene Drew
Bobbiette Moore
Julie Gromling
Phyllis Cornelison
Mary Stailings
Nancy Harrison
Tommie Gromling
Vicky Harrison
Lillie Watkins
Mabel Vanhoy
Roy Biggers, Manager
Billie Cranford
Albert McRae
"Mush" Gromling
Susan Dennis
Donnell Tillman
Wayne Medley
Not Pictured:
Rosa Jeffries
Pauline Maners



Word Processing

Marlyn Goforth
Jeanette Barns



Development

Becky Tanner—Director
Wanda Farmer, Director
of Alumni
Jahala Efird, Secretary



Computer Center



Jeanette Goodman
Brenda Honeycutt

Maintenance



Bud Goodman
Michael Kilby
J.D. Ingram
Jim Rogers
James W. Palmer

Environmental

J.R. Smith
George Sarti
Warren Rogers
Zeb Scott
Pat Scott
Linda Mauldin
JoAnne Wright
Frances Barnes
Pearlie Parker
Bernice Richardson
Ruby Dogus



Library

Ophelia Ridenhour
Zella Morris
Doris Crowl
Gail Echols
Julia Foster
Norman Wilson



Security



Les Roberts (Snake), Tom Whitlock, Don Kimble
not pictured: Mike Africa



Les (Snake) Roberts
Head of Security

IN MEMORY OF . . .

MR. HARRY BALTES

April 1920-April 1983

Mr. Baltes served Pfeiffer faithfully for approximately three years. He was known by all.



MR. JOHN CROWE

June 1914-March 1983

Mr. Crowe served Pfeiffer beginning in 1955 in various offices. He joined the security staff in 1966 where he became acquainted with many students who knew and loved him.



CLUBS AND ORGANIZATIONS

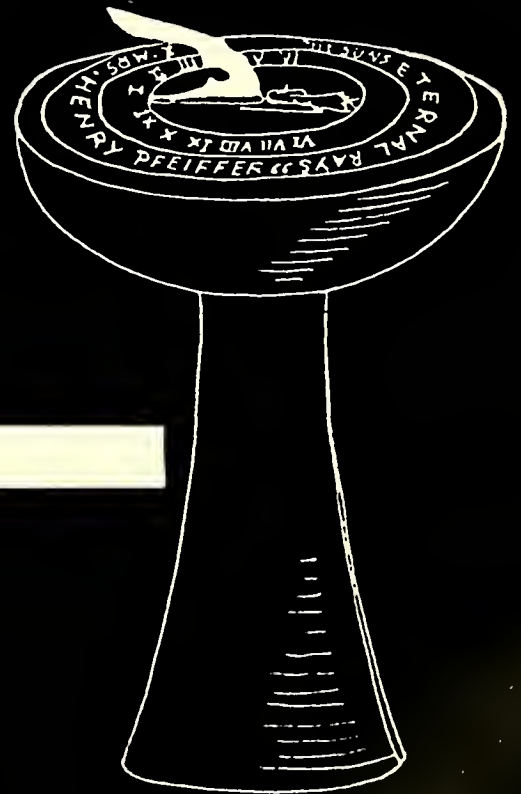

Psychology and PSI CHI



Front row: Pam Felker, Sonja Allison—Secretary, Donna Ingram, Betty Hooper—Treasurer Back row: Gary Langford, Chuck Johnson, Darryl Glick, Donna Fisher—Vice President, Martissa Galindo—President, Dr. Bettie Starr—Advisor, Sandy Eagle, Brenda Glenn. Not Pictured: Pam Strother, and Wanda Osborne



College Union Board Officers

Bottom row: Alan Gibson—V. Chairman, Bob Devine—Entertainment Coordinator, Cindy Long—Entertainment Coordinator, Middle row: Donna Fisher—Secretary, Cindy Batson—Treasurer, Top row: Matt Knight—Chairman

Christian Life Council Executives

Kathy Collins, Pat Hinson
Archie Coble, John Ferrara



Christian Education Fellowship



Front row: Sandy Harthan, Carol Briggs, Nelsa Cox, Denise Kidd Back row: Wayne Bissell, Menita McIntosh, Ms. Carmichael—Advisor

Rho Alpha



Julie Wright, Brent Gibbs, Paul DeFerri, Wayne Canady, Kit Jenkins

Counselors



First row: Alex Boyer, Judith Fulp, Susan Blackwelder, Tonya Baker, Betsy Turnmire. Second row: Rusty Ring, Betty Hooper, Robin Campbell, Pat Hinson, Steve Ferrell, Melanie Vaughn. Third row: Mary George Johnson, Brenda Beachum, Karen Sanders, Stephanie Wilson, Renae Herrin, Arlen Pegg. Last row: Drew Weeks, Clarke Goodman, Mike Harris, Terri Osier, Scott Bridgeman, Bevan Gamewell, Mark Honecker

Residence Directors



Front row: Robin Whitley, Donna Ingram, Mark Plyler, Bob Devine, Brian Cox, Cindy Long, Darryl Glick, Back row: Pam Felker, Cindy Batson, Donna Fisher, Chris Smith, Craig Estep, Carol Caruthers, Julie Wright, Randy Rowland, Chris O'Keeffe, Jan Keever

Junior Class Officers

Steve Ferrell—V. Pres., Donna Fisher—Treasurer, Cindy Batson—President, not pictured: Sonja Allison—Secretary



Senior Class Officers

Julie Wright—Secretary, Darryl Glick—V. Pres., Pam Felker—Treasurer, Cindy Long—President.



Wind Ensemble



Dr. Walter Saul, Lisa Thompson, Kim Strickland, Judy O'Dell, Lori Blinderman, Anne Henderson, Dr. Jean Raines, Robin Whitley, Deon Hough, Connie Stepp, 2nd row: Dr. Richard Brewer, Terry Deese, Paula Gorman, Melanie Karriker, Lynda Ford, Dana Scism, Ron Daniel, Wayne Bissell, Patrick Japp, Rick Almond, Melvin Deal, Rich Cook, Jon Slanton, Keith Crowe, Jeff Norville, Sandy Holland, 3rd row: Teresa Carlton, Anne Tate, Brian Dickenson, Bobby Bean, Tim Watts, Melvin Morrison, Jamie Nicholson, Kevin Tolson, Kelly Parker, Beverly Bell, David Riddle, Dwayne McPhail, Roger Hildreth, Stan Register, Phil Suggs, Darryl Love, Tim Bridges.

Concert Choir



First row: Deon Hough, Rene Cline, Pam Felker, Billy Dick, Anne Henderson, Craig Melton, Laura Poe, Keith Jones, Lydia Overton, Robin Whitley, Julie Wright. Second row: Phillip Melton, Barbata Hoover, Jeff Ingle, Lee Gengenbach, Rich Cook, Judy O'Dell, Craig Estep, Michele Miller, Phil Suggs, Gay Baldwin. Third row: Jonathan Setzer, Patty Bass, Paul McClure, Denise Kidd, Michele Haigler, Jim Dugan, Toni Davis, David Browning, Deana Hester, Tim Herrin, PHyllis Piano. Last row: Alicia Randolph, James Morgan, Judtih Fulp, John Hill, Sand Holland, Jim Remole, Betsy Turnmire, Mark Stephenson, Tonya Baker, Jeff Hinson.

Orientation Team



Missy Dial and Jeff DeBoy—Co-chairmen. First row: Roseann DeTommaso, Pixie Klein, Mannette Skufca, Kathy Honecker, Barbara Hoover, Second row: Phillip Melton, Matt Knight, Denise Kidd, Alan Gibson, Janice Royall, Last row: Jim Remole, Mark Stephenson, Mark McDonnell, Elliot Williams, Michele Miller, Craig Melton, Mary Allen

Association of Women Students



Front row: Jan Kever—Treasurer, Alicia Randolph—President Back row: Frances Faltz—Vice Pres., Toni Davis—Cline Dorm, Karen Harmon—Secretary, Laura Pendleton—Washington Dorm

Association of Men Students



First row: John Simpson—Treasurer, Danny Coe—Vice Pres., Chris O’Keeffe—Secretary, Second row: Drew Weeks—Foote Dorm, Charles Curtis—President, Charles Key—Ervin Dorm, Last row: Shawn Tolan—Vaughn Dorm, Mark Honecker—Kluft Dorm

Women's Judicial Board



Front row: Paula Sullivan, Deena Hester, Carol Briggs Back row: Chris Howard, Meredyth Holshouser

Men's Judicial Board



Front row: Matt Knight, Elliott Williams, Paul Curtis, Kevin Honbarger Back row: Max Bristol, Mike Cherrix, Jim McKenna

SGA Executive Council



Front row: David Cobb—SGA V. Pres., Randy Petrea—SGA Pres., Kim Tisdale—SGA Secretary, Back row: Charles Curtis—AMS Pres., Jonathan Sawyer—SGA Treasurer, Archie Coble—CLC Pres., Max Bristol—Executive Coordinator, Alicia Randolph—AWS Pres.

Board of Appeals



Front row: Renee Angley, Carol Hill, Lynn Dionne Back row: Curtis Currie, Dawn Brown, Danny Coe

Honor Board



Front row: Craig Melton, Laura Pendleton, Ron Daniel Back row: Professor Stanley Scheer, Dr. Emerson Beyer Rev. Bill Faggart

Order of the Sundial



Julie Wright, Darryl Glick, Robin Whitley, Pam Felker, Craig Estep, Brent Gibbs, Cindy Long, Grif Campbell—Advisor not pictured

Graduation Marshals



Front row: Jan Keever, Brenda Wood, Wand McAlister, Kim Whitesides Frances Faltz, Phil Suggs, Back row: Ben Hoyle, Christy McMurry, Dawn Brown, Susan Teague, Aza Mabry, Mike Cherrix

Graduation Color Guard



Rusty Ring, Cindy Batson, Cindy Long, Darryl Glick

The Pfeiffer News



Front row: Karl Sienerth, Don Russell, Jamie Nicholson, Tim Vanhoy, Dr. Kruse—Advisor, Back row: Keith Jones, Frank Kelley, Doug Lord, Gayland Chaney, Dale Smith, Paula Carson

WSPC Radio



Sitting: Carol Hill, Jenny Hatley, Kim Tisdale, Eddie Foster, Curtiss Currie, Jan Keever, Cindy Batson, LeAnne McMurry, Alex Boyer Standing: Darryl Glick—Editor-in-chief, DeAnna Hawn and Denise Kidd—Assistant Editors, Professor Gene Earnhardt—Advisor











DRAMA

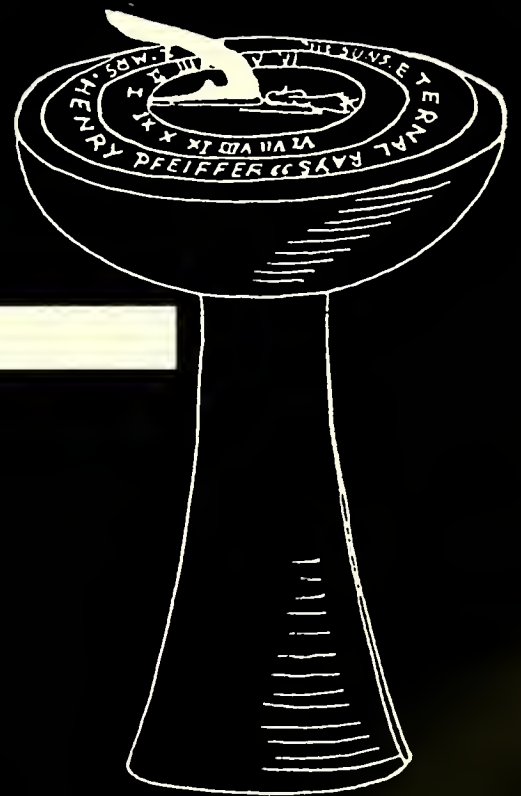

TYNDALE

Pfeiffer Theatre achieved a new high this year with one of the most exciting years the theatre has ever seen.

The year began with the American Premiere of Tyndale by John Stuart Anderson being done here at Pfeiffer. This was one of the more serious plays the theatre has presented and it was handled with great expertise. Fred Salancy, the head of the theatre department, played the character of Tyndale and proved that he can act as well as direct. The play was well received within the school and the surrounding community and obtained good reviews.

The Pfeiffer Theatre
presents

The American Premiere of TYNDALE

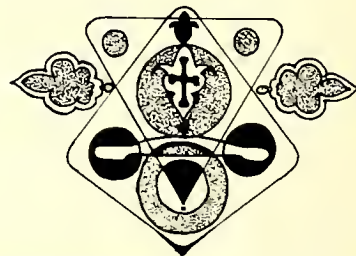

William Tyndale

William Tyndale (ca. 1494-1536), an English reformer, was translator of the first Bible printed in English. Tyndale lived in an age when the Medieval world was making room for the modern. He attended Cambridge where he studied biblical languages; later he matriculated at the University of Wittenberg where he came under the influence of Martin Luther.

Tyndale completed in 1525 his translation of the New Testament into English and submitted it for publication in Germany, for England was at this time still Catholic. Eleven years later Tyndale was arrested as an enemy of the Emperor and imprisoned in a castle not far from Brussels. Early in October 1536 he was degraded from the priesthood, strangled and his body burnt, though unsuccessful attempts were made from England, which had now become Protestant, to secure his release.

Tyndale's main achievement lay in setting the direction later English Bible translation was to take: to capture the tone and rhythms of the spoken word as the appropriate language of Scripture. The King James Version thus owes a great deal of its influence and success in the English-speaking world to William Tyndale.

Dayton Estes

THE PUBLIC



After Tyndale came two one-act plays; "The Public Eye" and "Black Comedy" by Peter Shaffer.

The "Public Eye" had a cast of Judy O'dell as Belinda, Paul DeFerrari as Charles and Erik Berg as Julian. This was a look at the problems of a married couple and how they were resolved by the "other Man" which turned out to be the investigator the husband hired to find out who the wife was having an affair with.



BLACK COMEDY





Mindy Smith, Brent Gibbs and Kit Jenkins are running around in the dark or is it?



The Black Comedy was set so that when the lights were on on the stage it was dark to the characters and when the lights were back to normal the characters acted as if they couldn't see. It was a hilarious look at the night a girl's father is supposed to meet her fiancée and everything goes wrong that can, including a power failure. Brent Gibbs, Mindy Smith, Kit Jenkins, Greg Thompson, David Joyce and Kathy Matthews all made the irony of the light/dark situations seem natural.

This was a different kind of play and was very enjoyable for everyone!



The Entire Cast

RODGERS AND HAMMERSTEIN'S

Oklahoma!



Oklahoma was the biggest production of the year. Before this, however the children's play "The Wind in the Willows" by John Stephens was performed much to the enjoyment of young and old alike. The group traveled to area schools and churches to put on the play for youngsters.

Then the production everyone had been waiting for, the Rogers and Hammerstein musical "Oklahoma" which involved approximately 40 students and faculty members. The show was sold out every night and the cast received rave reviews from area critics. This play was also given at Spirit Square in Charlotte where it also received encouraging reviews. The main characters played by Deena Hester and Craig Estep were expertly done as were the parts of Ado Annie (Julie Wright) and Ali Hakim (Brent Gibbs).

Fred Salancy had done it again and we look forward to all of Fred's future productions.





Will Parker (Wayne Canady), Jud Frye (Mark Stephenson), Ike Skidmore (Dale Speight), Curly (Craig Estep), Aunt Eller (Kit Jenkins)



Deena Hester as Laurey



SPORTS

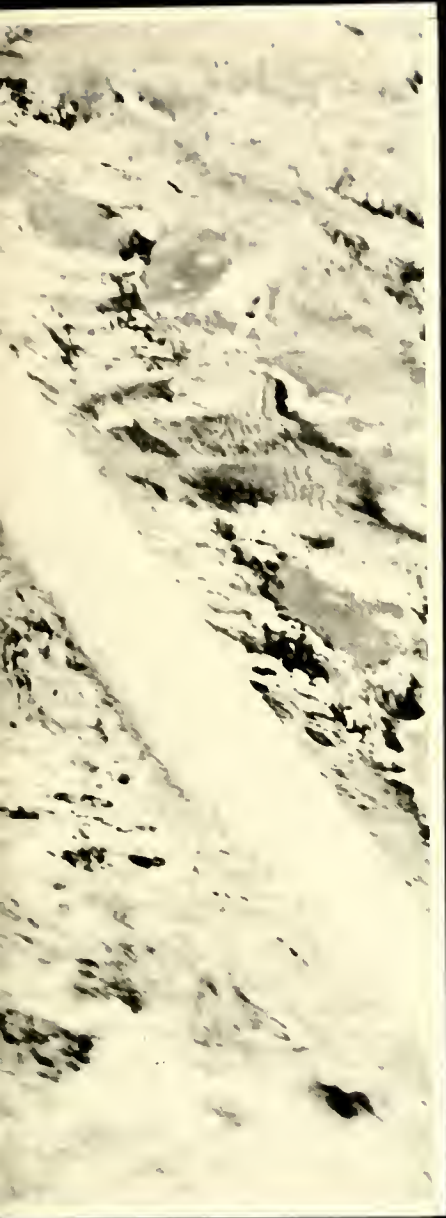

1982 Soccer Team



Kneeling: Nhamo Katedza, Brian Gompers, Roland McCullough, Kevin Clay, Donnie Hunter, Donnie Winkler, Rob Raymond, Carlos Sabino, Keith Kaczinski, Phil Garry, Bobby Cole. Standing: Jeff Short—Trainer, Joey Myers, Demetrius Marlowe, Don Kodzai, Shawn Traynor, Prescott Barbash, Frank Kelly, Shawn Tolan, Tom Aiosa, David Hays, Tom Ferguson, Bill Cleland, Joe Acqui, Butch DeMarco—Manager

PFEIFFER COLLEGE SOCCER SCHEDULE 1982

DATE	OPPONENT	TIME	SITE
Sep. 10-11	N.C. Methodist Tournament	TBA	A
Sep. 15	UNC-Greensboro	7:30 pm	A
Sep. 17	East Carolino	4 pm	H
Sep. 20	Guilford	4 pm	H
Sep. 23	Belmont Abbey	4 pm	H
Sep. 25	Wingote	2 pm	A
Sep. 27	Pembroke	4 pm	H
Oct. 2	High Point <i>(Homecoming)</i>	2:30 pm	H
Oct. 5	UNC-Asheville	4 pm	A
Oct. 9	Elon	11 am	A
Oct. 11	Cotowbo	3:30 pm	H
Oct. 14	Davidson	3:30 pm	H
Oct. 26	Wofford	7 pm	A
Oct. 28	Atlantic Christian	7:30 pm	A
Oct. 31	Clemson	2 pm	A
Nov. 4	District semifinals	TBA	TBA
Nov. 6	District finals	TBA	TBA
Nov. 22-27	NAIA nationals	TBA	TBA



Coach Roger Gompers
"Coach of the Year"
Conference and District



Pfeiffer's Soccer Team saw a new coach at the helm this year—Pfeiffer Alumnus Roger Gompers who led his team to an overall 7—8—2 record and a District playoff spot. The Pfeiffer booters were 4—2—1 in the conference, good enough for a third place tie. Pfeiffer goalie Donnie Winkler had a good year only allowing 30 goals in 17 games. Freshman Bobby Cole received MVP Honors. For his efforts, Coach Gompers was named both Conference and District "Coach of the Year."







The 1982-83 Women's Field Hockey Team

First year coach Nancy Mac Dade's Women's Field Hockey Team had an excellent year despite posting a deceiving 7-6 record. Five of their six losses were at the hands of Division I opponents such as Duke, UNC, and Virginia Tech. Sophomore Beth Connors led the Lady Falcons offensively with 11 goals and 5 assists. Defensively, goalie Karen Oakley was a standout limiting the opposition to only 24 goals. With the graduation of MVP Carol Durkin being the only loss, the Lady Falcons should be tougher next year.



Sitting: Ann Cogliano, Beth Connors, Gwen Antolik, Kelly Alvardj, Laurie Nimmons, Liz Cullen Standing: Coach Nancy MacDade, Carol Durkin, Sharon Norris, Roseann DeTommaso, Jackie Wiest, Kathy Wolf





1983 Wrestling

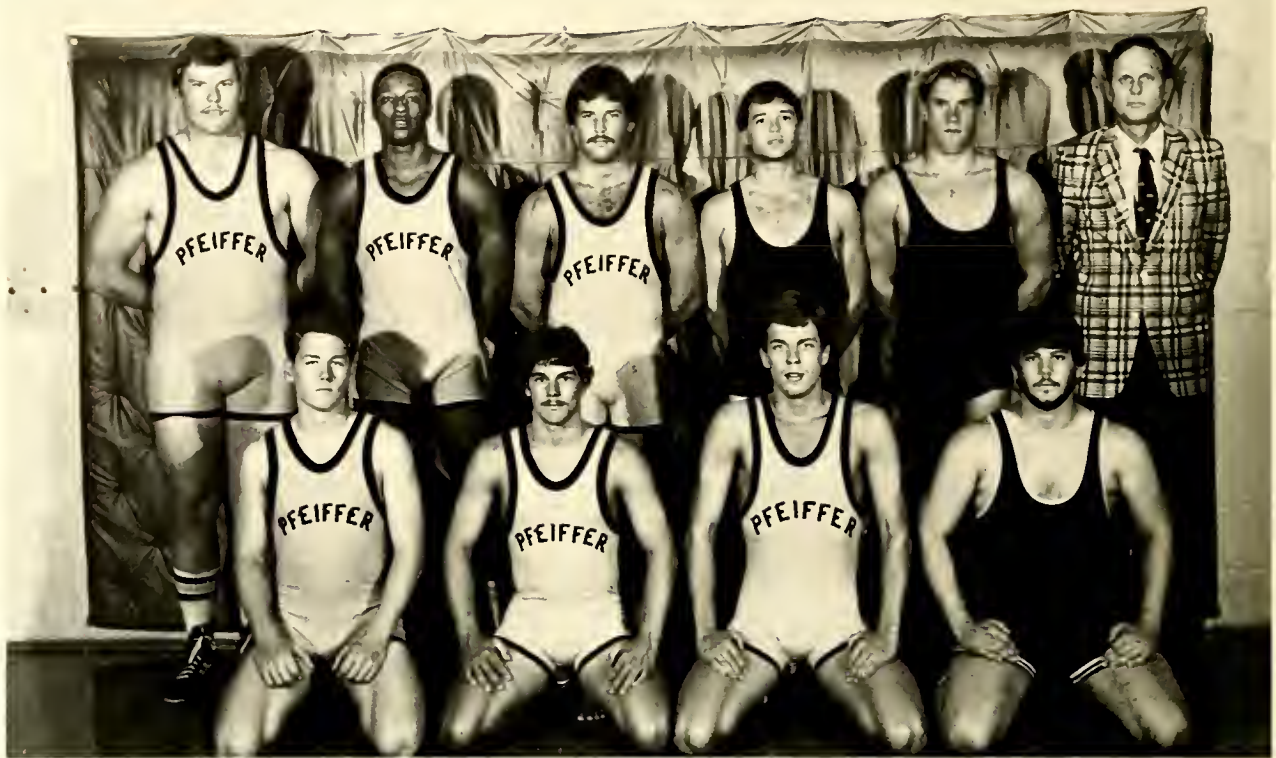

John McKenna, Mike Patterson, Scott Bridgeman Bruce Lambert, Josh Patterson, Ken Budd, Mike Simpson, Scott Reinertson, Dave Rilling—Coach

First year wrestling Coach David Rilling and his Varsity Grapplers had a disappointing 2—13 dual meet record, but that was mostly due to the lack of depth in filling certain weight classes. They did very well, however, in tournaments. As a team, they placed fourth in the NCAA regionals and fourth again in the Conference tournament. Junior heavy weight standout, Bruce Lambert wound up with a 33—4 record and 27 pins. Bruce won All-American Honors in both the NCAA and NAIA. Nationally, Pfeiffer finished 16th in the NCAA and 23rd in the NAIA. Senior veteran Ken Budd won MVP honors and was selected the male recipient for the Sportsmanship Award.



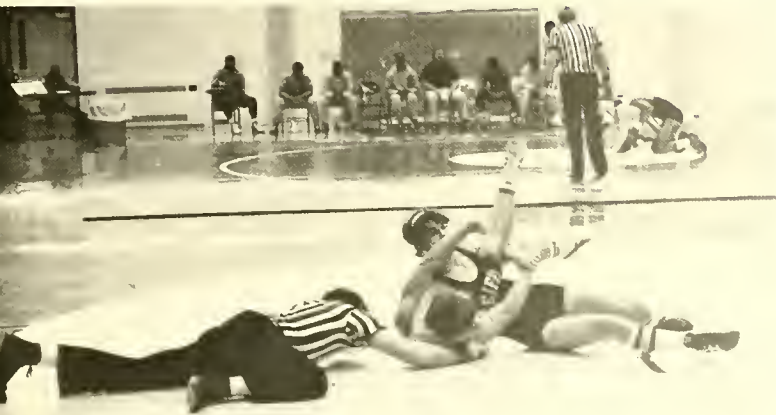
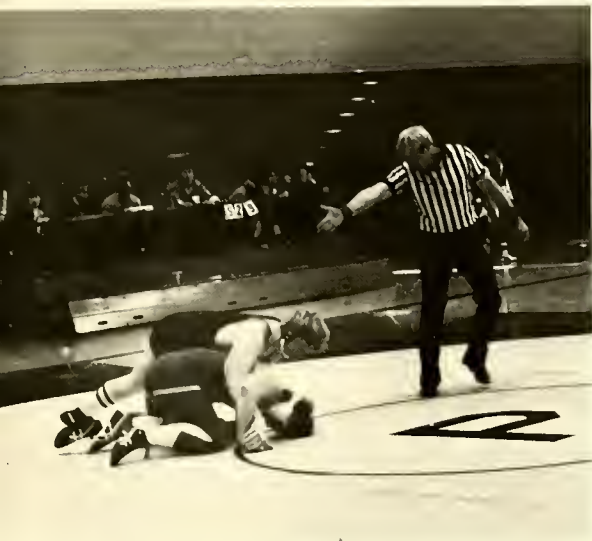

Coach Tom Childress stepped down this season as head coach of the Men's Varsity Basketball Team after 16 years of service. Childress' Falcons had a very good year posting an overall record of 15—11, with a 10—4 Conference record. High scoring honors went to junior William Milteer (540 pts.) and senior Horace Fautleroy (461 pts). Freshman starter Mikey Moody added good ball handling and quickness to the offense. For their efforts, Milteer and Fautleroy received All-Conference and All-District Honors. Assistant Coach John Lentz will assume head coaching duties for the Falcons next season. We wish him luck in maintaining the fine basketball tradition laid forth by Coach Childress. And to Tom Childress we wish the best of everything. Thanks for a great 16 years, Coach Childress.



Kneeling: Horace Fautleroy, Max Bristol, Allan Williams, Rosco Turner, Mikey Moody, William Milteer. Standing: Mike Downs, Ed Tompkins, Darryl White, Ron Stanley, Don Lyons, Billy Smith, Milton Vaughn, Mike Ward.



1982—83 Pfeiffer



Coach—Tom Childress

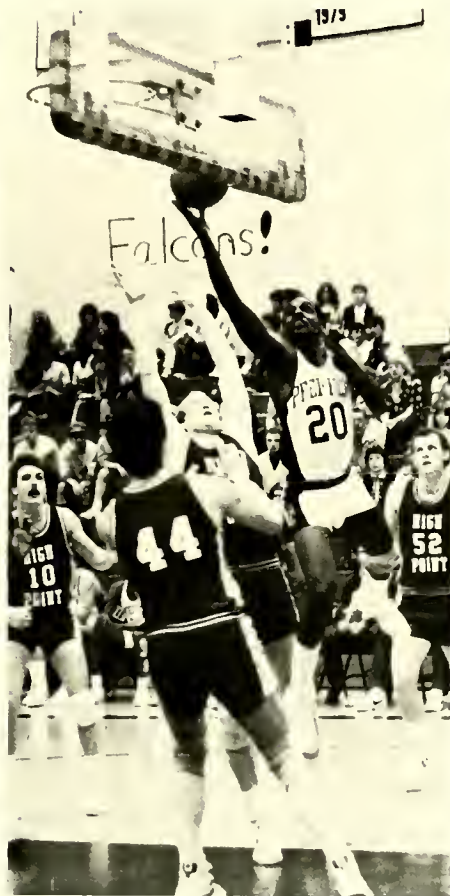
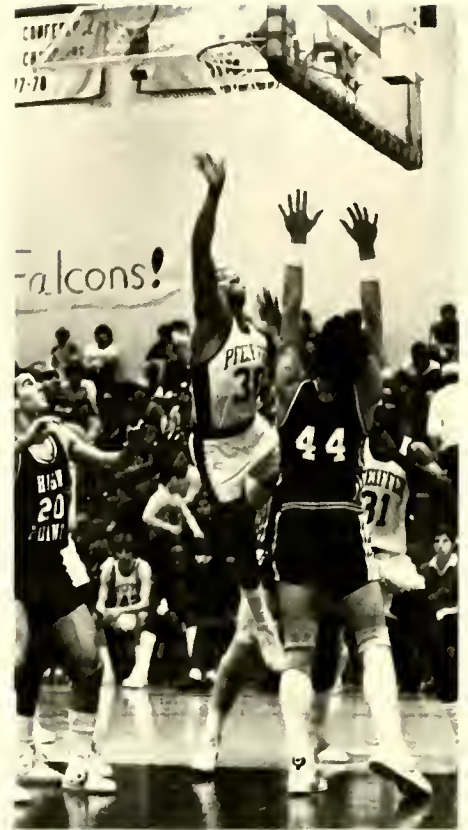

Basketball

ffer



ns!



N. A. S. S. T. A.
TH NATIONALLLY
1979

SEASON CHAMPIONS
1970-79



Filcons!





1982-83 Women's Swim Team



Sitting: LouAnne Holtzclaw, Kelly Taylor, Michele Malcolm, Lorre Overcash, Kathy Wolf.
Standing: Mannette Skufca, Cindy Long, Brenda Wood, Pixie Klein, Coach Larry Durrett;
not pictured: Jane Kratochvil

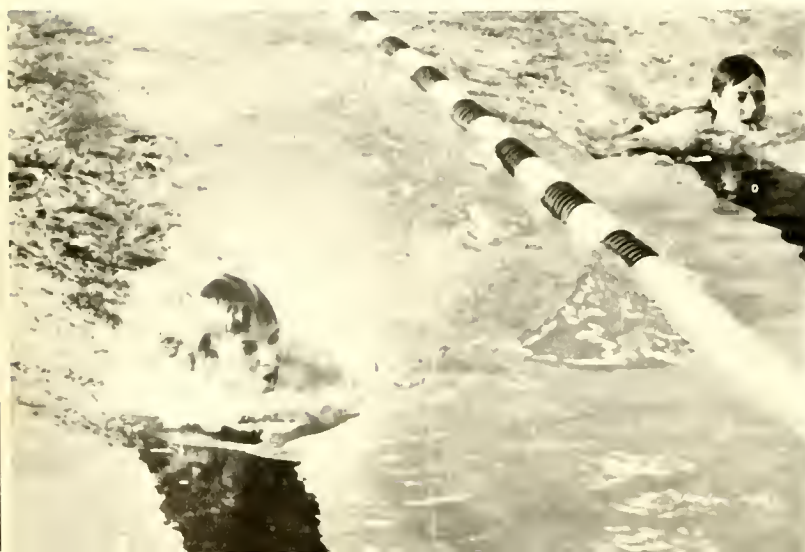
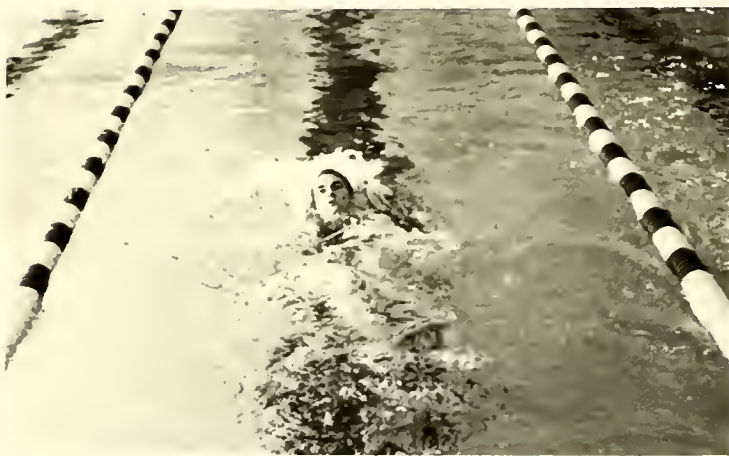

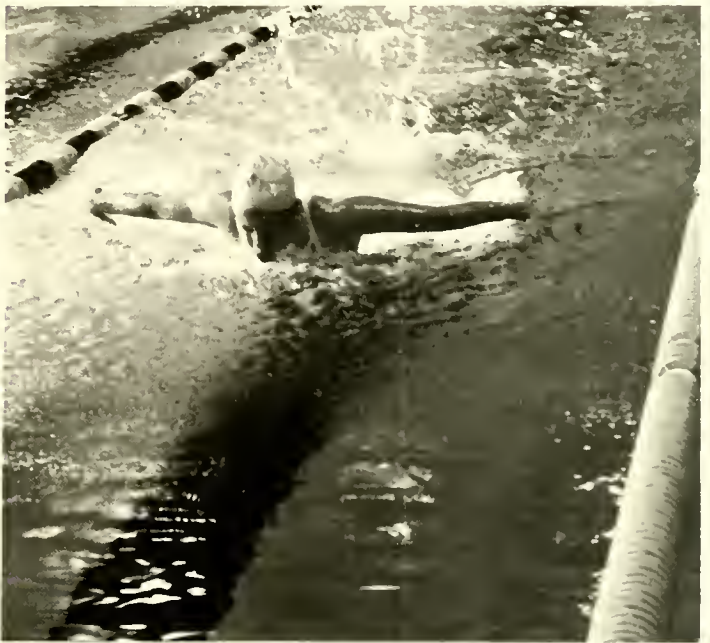

The Lady Falcons posted a 5-5 record this season, with impressive wins over Milligan College and UNC-Charlotte, and a first place victory in the Pfeiffer Invitational. Seniors, Pixie, Jane, Cindy and Brenda provided the team's leadership. Cindy set new school records in the 50, 100, and 200 meter free-style, and placed 10th in the NAIA Nationals in the 50 meter free-style. Mannette also made the trip to the nationals in the diving category and Kelly in the breast-stroke.

1982-83 Men's Swim Team

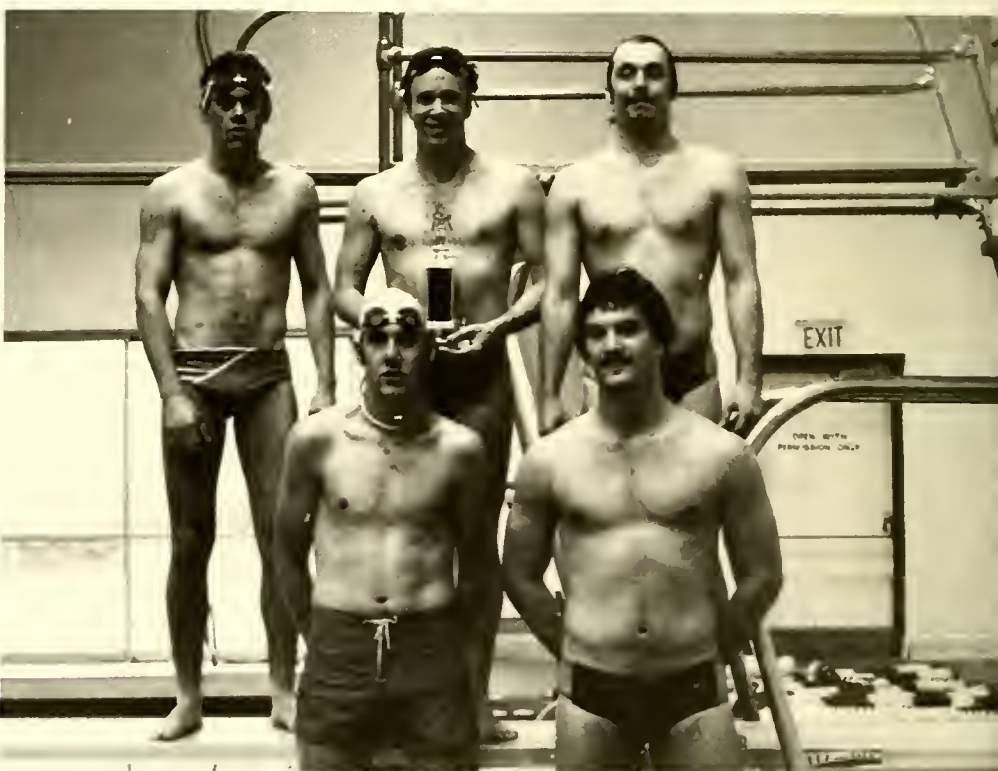
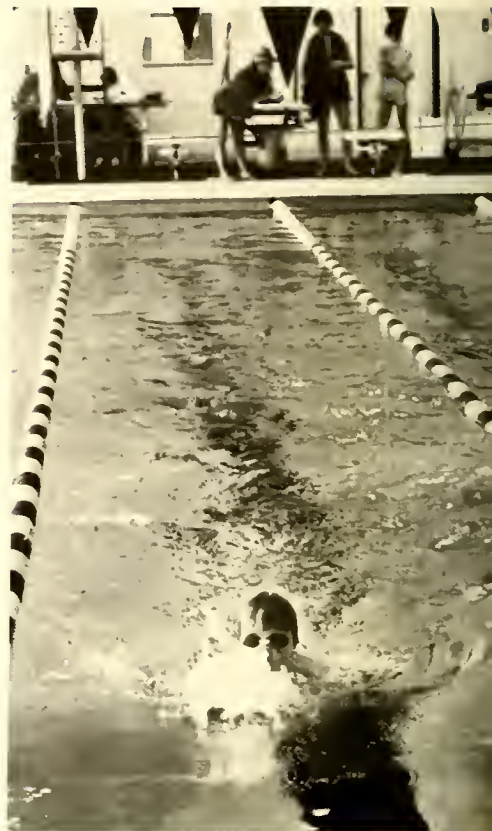

The Men's Team compiled a 3-2 record and gained a first place victory in the Pfeiffer Invitational. Seniors on the team were: Matt Knight, Donnie Rabb, Randall Lewallen, Greg Tomberlin, and Jerry Patterson. Curtis Baker was the top scorer for the men and the only triple winner in the men's division of the Pfeiffer Invitational.

Front row: Curtis Baker, Greg Tomberlin; Back row: Matt Knight, Donnie Rabb, Jerry Patterson; not pictured: Randall Lewallen, Mike Patterson.

1983 Golf Team



Kneeling: Billy Talbert, Kevin Kane. Todd Hammock, David McDuffie Standing: Coach John Lentz, Jim Begg, Bob Devine, Mark Ridder, Paul Michaelian, Randy Petrea. Not Pictured: Chris O'Keeffe, Doug Cunefare

Due to this Spring's inclement weather, Coach John Lentz's Golf Team only saw limited action this spring posting a 2—1 record in dual matches and finishing ninth in the District tourney and seventh in the Conference Tournament. Mark Ridder represented the linksters well and walked away with MVP honors.

1983 J.V. Basketball Team



Kneeling: Arlen Pegg, Donnie Hunter, Demetrui Marlowe, David Roseman, David McDuffie. Standing: James Carlin, Frank Kelly, Mark Honecker, Jim Dugan, Coach Max Bristol.

Head Coach Max Bristol's J.V. Men's Basketball Team had a disappointing season record wise, but faced an uphill battle throughout the season, facing mostly Varsity competition from area community colleges. Co-captains Jim Dugan and Arlen Pegg led the team in scoring. This team worked very hard all season in practice and during game time and deserves substantial recognition.

1982-83 Women's

Injuries and illnesses hampered the Lady Falcons and first year coach Jackie Myers' attempts at a .500 season. The young Lady Falcon basketball squad posted a 9-13 record, but fared much better than their pre-season pick to finish last. Junior forward, Annette Carter made the All Conference team by averaging 15.8 points and 9.7 rebounds per game. Sophomores Mary George Johnson and Casey Lanning, who both average over 11 points per game, will be the other returning starters.

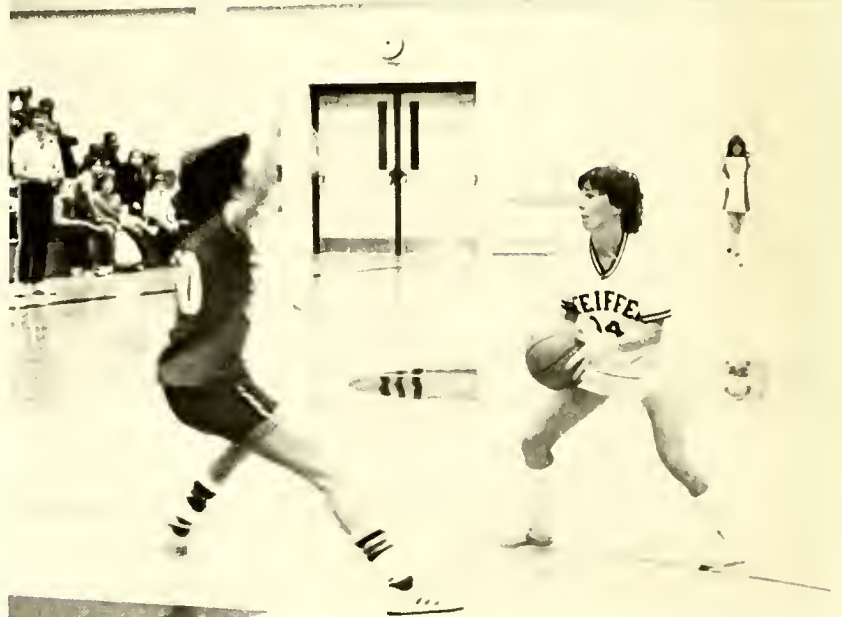

Basketball



Sitting: Cindy Hibbs, Karen Sanders, Casey Lanning, Carol Coble, Tammy Brown Standing: Coach—Jackie Myers, Margie Lowman—Manager, Terry Kimmer, Robin Campbell, Mary George Johnson, Lori Burch, Kim Wilson, Janet Dixon, Annette Carter, Rebecca Ellison—Manager







1983 Women's Softball Team:



Kneeling: Terry Kimmer, Janet Dixon, Tammy Sides, Kim Wilson, Teresa Carlton, Laurie Nimmons, Julie Bect, Casey Lanning Standing: Perry Gabriel—Assistant, Kim Moser—Trainer, Kelly Alvadaj, Kris McCowan, Sharon Norris, Tammy Brown, Mary George Johnson, Rebecca Ellison, Cindy Hibbs—Manager, Crystal Allen—Scorer, and Coach Jack Ingram

Despite the wettest spring in recent memory, The Pfeiffer College Lady Falcons won their second consecutive Conference Championship by defeating the Lady Indians from Catawba 4-3 in the Championship game and compiled an overall record of 18-11. The Lady Falcons also represented themselves well in the District 26 (State) tournament by finishing in fifth place.

Mary George Johnson, a sophomore centerfielder, was named Conference Player of the Year and District Player of the Year. Tammy Sides, a senior third baseman was also named to the All-Conference and All-District teams for the second straight year.



Senior Tammy Sides named All-District and All-Conference

Carolinas Conference Champions



Kim Wilson, a four year starter at first base, ups her average with a base rap.



Senior second baseman, Janet Dixon anticipates a defensive play.

Seniors Kim Wilson, Janet Dixon, and Tammy Brown all turned in excellent play during their last season. Junior Terry Kimmer, again had a fine year coming through with key hits and defensive plays.

Sophomores Julie Beck, Casey Lanning, and Sharon Norris all turned in good play during their second year. Beck moved from centerfield to shortstop to replace injured Carol Coble, and Lanning finished the year with a 15-8 pitching record after missing the first six games because of injury. Kelly Alvdj (outfield) and Kris McCowan (outfield) both played game after game of errorless ball throughout the season. Laurie Nimmons and Teresa Carlton while not being regulars, both did excellent jobs when called on to play.





Junior catcher Terry Kimmer awaits the ensuing pitch.



Senior centerfielder Tammy Brown connects for a base hit.

1983 Women's Tennis



Kneeling: Jennifer Davis, Carol Durkin, Cheryl Lazowski Standing: Robin Campbell, Liz Cullen, Ann Cogliano, Coach—Jackie Myers

1983 WOMEN'S SCHEDULE

Date	Opponent	Time	Site
Mar. 3	Gardner-Webb	2:30	Home
Mar. 9	Elon	2:00	Away
Mar. 22	Pembroke State	2:00	Away
Mar. 24	Catawba	2:30	Away
Mar. 26	Atlantic Christian	1:00	Away
Mar. 30	Lenair-Rhyne	3:00	Home
Mar. 31	Harvard	2:30	Home
Apr. 6	High Point	2:30	Home
Apr. 8	Guilford	2:00	Away
Apr. 10	UNC-Greensboro	2:00	Away
Apr. 11	Wingate	2:30	Home
Apr. 13	UNC-Charlotte	2:30	Home
Apr. 15-16	Conference Tournament	TBA	Wingate
Apr. 18	Campbell	2:30	Home
Apr. 19	Davidson	2:30	Home
Apr. 22-25	District 26 Tournament	TBA	TBA

Coach Jackie Myers' Women's Tennis Team, led by senior Carol Durkin, posted a 5-7 overall record and a Carolina's Conference mark of 4-3. Durkin placed 6th in the Conference Tournament and for her efforts, she received All-District honors for her personal record of 10-5. Carol also was ranked 7th in the state among lady netters and was voted MVP for the 1983 season.

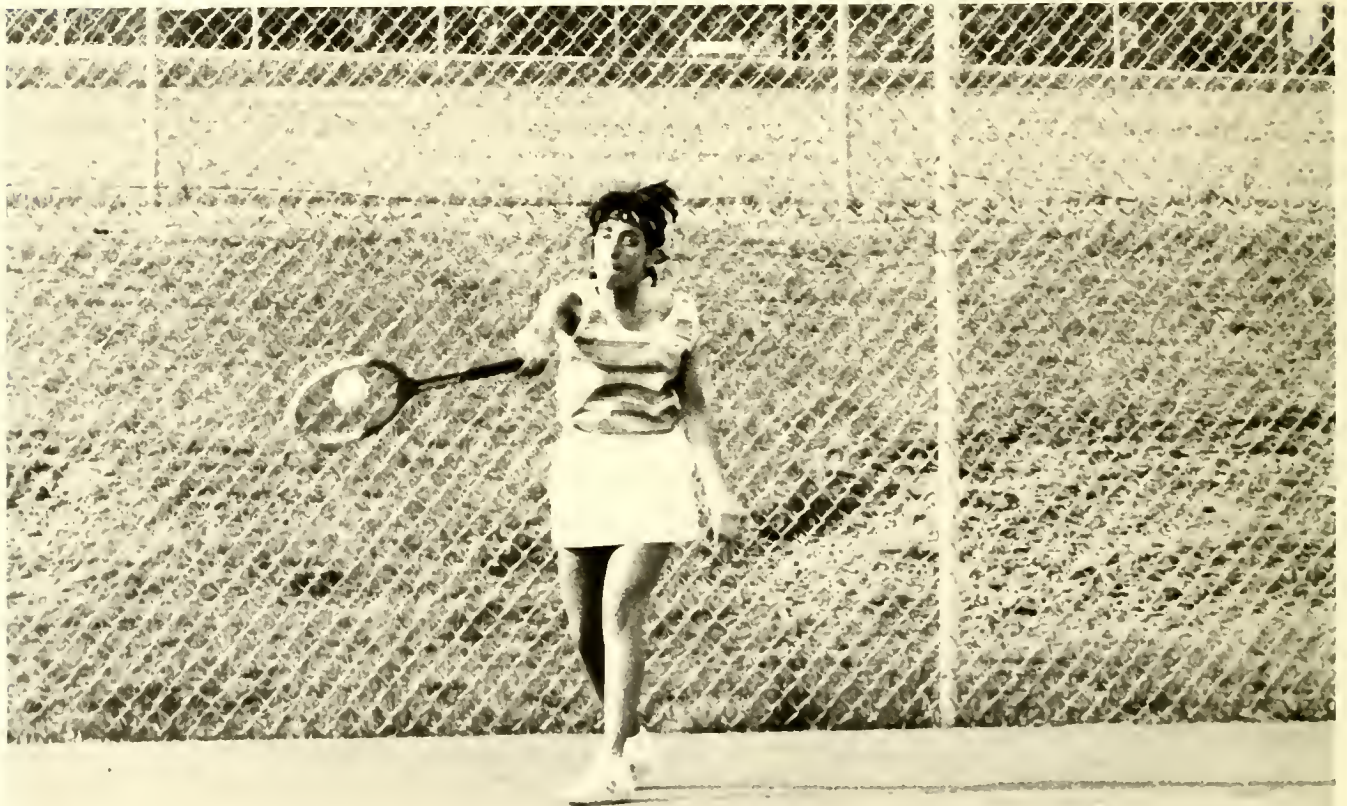

1983 Men's Tennis



Jonathan Sawyer returns a volley

Pfeiffer's most improved varsity sport this season was Dr. Fred West's Men's Tennis Team. The Varsity netters went 6-10-1 overall and posted a 6-6-1 record in the Conference and placed fifth in the Conference Tournament. Sophomore stand out Christer Lundberg had a personal record of 20-3 to lead the team. Christer made the All-District team and was voted Conference Player of the Year.



Kneeling: Phil Cadorette, David Smith, Brent Elwood, Jim McKenna, Standing: Coach—Dr. Fred West, Johan Almborg, Tyler Johnson, Jonathan Sawyer, Christer Lundberg, Danny Coe

1983 MEN'S SCHEDULE

Date	Opponent	Time	Site
Mar. 1	Wingate	2:00	Home
Mar. 3	UNC-Charlotte	2:00	Away
Mar. 5	West Chester State	1:00	Home
Mar. 6	Elan	2:00	Home
Mar. 8	Belmont Abbey	2:00	Home
Mar. 10	Atlantic Christian	2:00	Away
Mar. 21	Lenair-Rhyne	2:30	Home
Mar. 22	Pembroke State	2:30	Home
Mar. 23	Amhurst	2:30	Home
Mar. 24	MIT	2:30	Home
Mar. 25	Guilford	2:30	Home
Mar. 26	UNC-Asheville	1:00	Home
Mar. 28	High Point	2:30	Home
Mar. 29	Pembroke State	2:00	Away
Mar. 31	Wingate	2:30	Home
Apr. 5	High Point	2:00	Away
Apr. 6	Elan	2:00	Away
Apr. 8-9	Conference Tournament	TBA	Away
Apr. 11	Lenair-Rhyne	2:00	Away
Apr. 12	Gordner-Webb	2:30	Home
Apr. 13	Davidsan	2:00	Away
Apr. 14	Lenair-Rhyne	2:30	Home
Apr. 18	Gardner-Webb	2:00	Away
Apr. 22-24	District 26 Tournament	TBA	Away

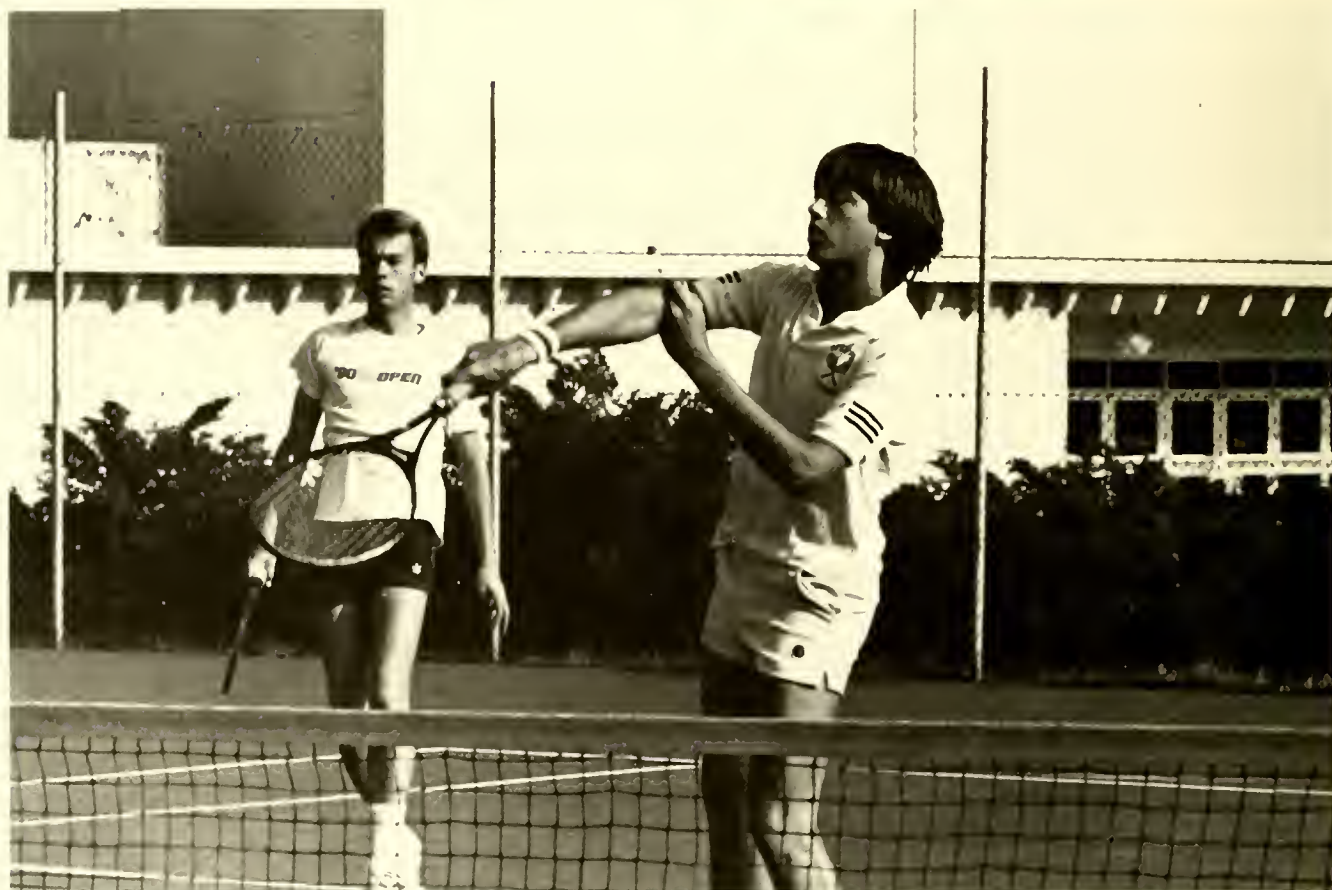

Pfeiffer's Christer Lundberg, who received the Most Valuable Tennis Player honor.

1983 Baseball Team



First row: Hud Jarman, Wayne Lassiter, Doug O'Brey, Cliff Lassiter, Coach Joe Ferebee, Phil Norwood, Darrell Walker, Mark Ferebee. Second row: Al Floyd, Jimmy Meadows, Jeff DeBoy, Ed Tompkins, Mike Downs, Tony Causby, Todd Wyrick, Mikey Moody. Back row: Jeff Krasne, Steve Tomberlin, Arlie Sides, Dave Welker, Eric Tsitouris, Dennis Sifford, Tim Pulliam, Lou Peters.

The rainy Spring and soggy turf took their toll on Coach Joe Ferebee's Baseball Team as the Falcons were rained out of 20 games, making up only 6 of them. The team record of 10-11-1 left Coach Ferebee one victory short of the six-hundred mark for his college career. Of the twenty-two games played, the Falcons played only one on campus as field draining problems forced them to play elsewhere. Pfeiffer finished strong, winning four out of their last five games, posting a 7-5-1 Conference record and an 8-7-1 District mark.

Four Falcons received post season honors. Seniors Mike Downs and Doug O'Brey were both named to the All-Conference Team. Downs hit .422 with 32 RBI'S and 7 homers. O'Brey hit .409 with 30 RBI'S and 4 homers. Also Junior catcher Jimmy Meadows and sophomore pitcher Al Floyd both made the All District Squad. Meadows hit .326 with 23 RBI'S and 5 homers. Floyd had a flawless year posting a 5-0 mark, with an ERA of 3.24. Al won half of the Falcon's games.

The Falcons graduated six of nine starters but have very good talent returning to fill the holes and keep the Pfeiffer Baseball winning tradition.





1982-83 Falcon Cheerleaders



Denise Marsh, Crystal Allen, Stephanie Wilson, Val Baldwin, Brigitte Poplin, Coletta Bryce, Tammy Freeze



Advisor—Angie Lefler



The Pfeiffer Cheerleaders, under the direction of Angie Lefler, seem to be improving season after season, sport after sport. Their constant support for Soccer, Wrestling, Men's and Women's Basketball and Field Hockey keeps the Pfeiffer Falcon spirit flowing from the opening tipoff to the final buzzer. They are to be congratulated for a fine year of support.

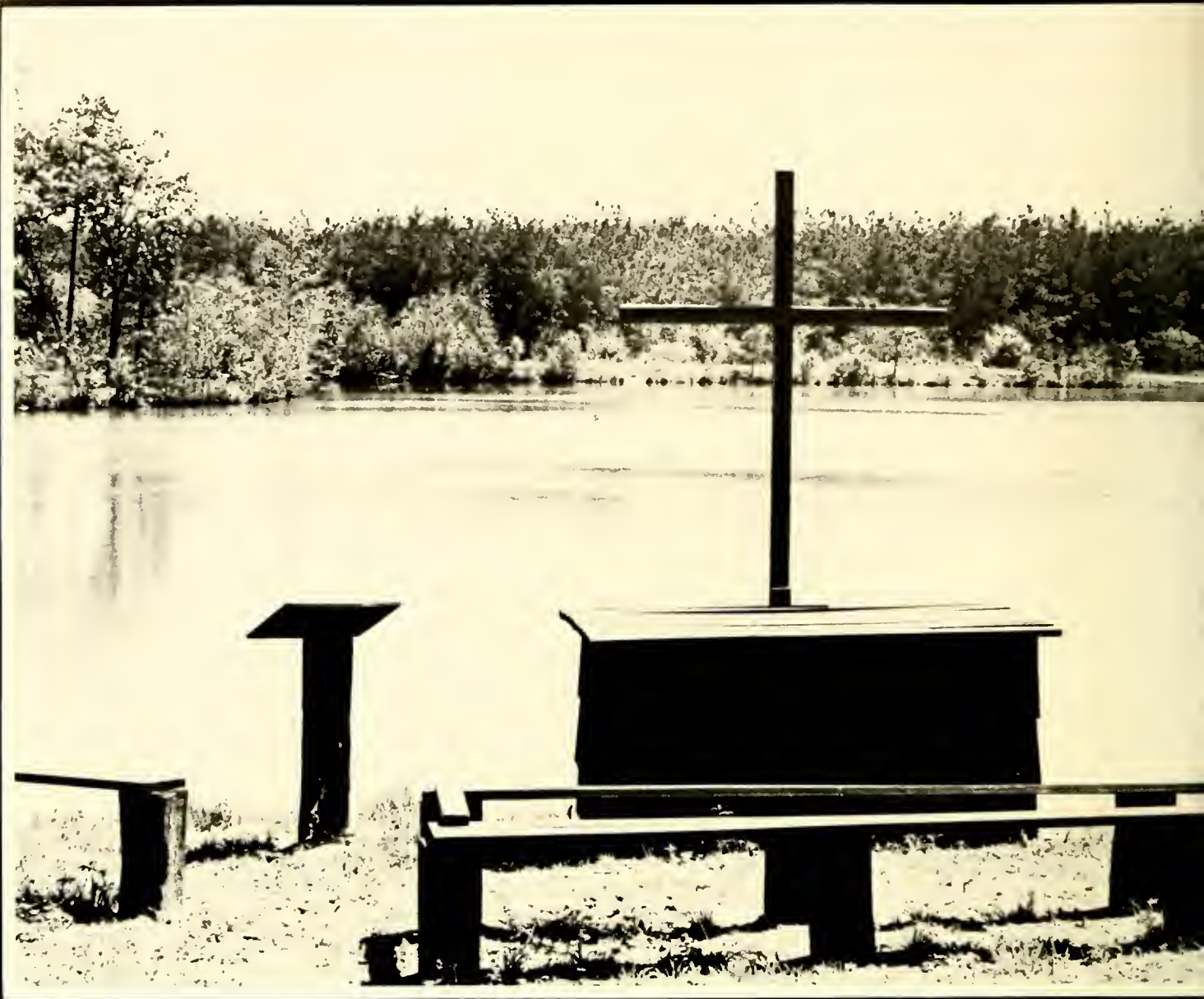

AWARDS



Athletic Awards



Sitting: Janet Dixon—MVP Softball, Carol Durkin—MVP Field Hockey, Cindy Long—Swimming MVP, Al Floyd—Pitcher's trophy, Colletta Bryce—MVP Cheerleader, Tammy Brown—Sportsmanship, Bobby Cole—MVP Soccer Standing: Ken Budd—Sportsmanship, Christer Lundberg—MVP Men's Tennis, Bruce Lambert—Wrestling, Mike Downs—MVP Baseball, William Milteer—MVP Men's Basketball, Mark Ridder—MVP Golf, Doug O'Brey—MVP Baseball

Bruce Lambert and Cindy Long were selected Pfeiffer College's Most Valuable Athletics during the 1982-83 season. They received awards from Joe Ferebee veteran baseball coach. Lambert a wrestler and Long a swimmer each was named to the All-American Team.

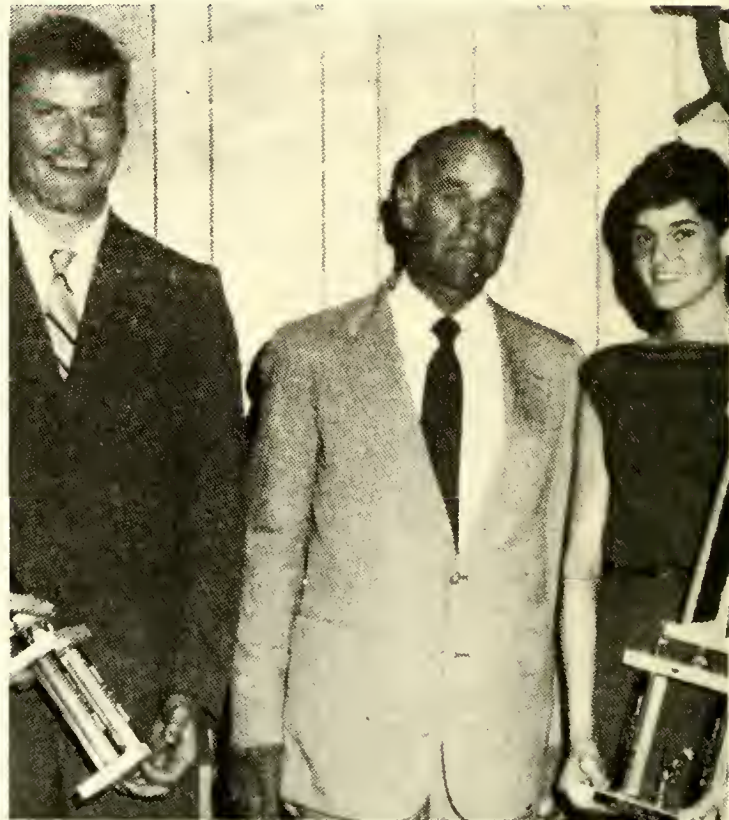

Honors and Achievements

Christian Life Council Award—Tony Yarbrough for work on Superdance

Student Government Association Appreciation Award—Elsie Lowder

Student Business Association:

Accounting: Wanda McAlister

Business Association: Virginia Pace

Economics—Frances Faltz

Addie Rhem Morris Award—Bryan Milleson

Certificate of Dedication: Chimes

Dr. J. Michael Riemann

Dr. Richard H. Brewer

New Membership in Rho Alpha Cast of Alpha Psi Omega:

Mindy Smith

Ann Salancy

Allen Surratt Outstanding Technical Achievement Award—Brent Gibbs

Allen Surratt for Acting Excellence Award—Brent Gibbs

John Philip Sousa Band Award—Ron Daniel

McCrary Memorial Church Music Scholarship—John Hill, II

Betty Parker Memorial Scholarship Award—Bobby Smith

Mary C. Anderson Scholarship—Tonya Baker

Grace Foncanon Brewer Memorial Music Scholarship:

Sandy R. Holland

Jeffrey L. Ingle

Pearl Walton Fisher Citizenship Trophy—Patty Almond

Scholastic Award—Mike Cherrix

Friends of Music Scholarship:

David Browning
Rich Cook
Phil Suggs
Paula Gorman
Rick Almond

Outstanding Choir Member—Craig Estep

Excellence in Art Award—Paula Sullivan

Phi Rho of Phi Alpha Theta:
(Honor Society in History)

Ann Tally
Mary Dyer
Bill Cleland
John Greene

Phi Alpha Theta Scholarship Key—Billy Dick

Edna S. Robinson Award—Bill Cleland

Doug Horne Memorial Scholarship—Donna Fisher

Excellence in Psychology Award—Martisa Galindo

Johnson Foundation Scholarship Award for Students
Interested in Medical Sciences:

Dawn Brown
Matt Knight
Elliott Williams
Laura Pendleton
Avijit Mukherjee

Order of the Sundial Inductees:

Alicia Randolph
Deena Hester
Jan Keever
Denise Kidd
Pixie Klein
Barbara Hoover
Michael Cherrix
Donna Ingram
Toni Davis
Donna Fisher

Outstanding Senior Awards:

Pam Felker
Darryl Glick
Matt Knight
Cindy Long
Robin Whitley
Julie Wright

Junior Scholastic Award—Donna Fisher

Falcon Award: Row 3rd Left

Sandra J. Holland
Karen Jacoby
Denise Marsh
Brigitte Poplin
Carol Shumate
Dee Dee Walker
Valerie Baldwin
Robin Campbell
Laura Cook
Liz Cullen
Sherri Davis
Stephanie Wilson

The Phoenix:

Poetry First Prize—Steve Daniel
Poetry Second Prize—Renee Herrin
Prose First Prize—Judith Fulp
Prose Second Prize—Belinda Scarboro

Editor's Acknowledgements

This year's book is very special to me because this is my last year as editor. The three years that I have been editor I have learned more about people and how to deal with them than I ever did before. It has definitely been a learning experience. For once there was a staff to work with, and overall things went much better. I would like to say a special thank you to Mr. Larry Sides, our representative, he helped above and beyond the call of duty as did Jeff DeBoy, my better half, who spent hours working with me on the book. I thank these two special people along with Dr. Echols and Dean Westcott who gave advice that was greatly appreciated.

A deep thanks goes to Richard Lafferty who listened to me complain and got me pictures when I needed them and also to Larry Durrett for his help on the sports section.

All in all this is a good book, it could be better, but the improvement I leave upon Judy O'dell who will take over for me next year.

I hope that everyone enjoys the book and in years to come will find many fond and joyous memories within its pages.

Thank You!

Donna Ingram
Chimes Editor
1983

Special Thanks To:

Larry Sides
Dean Westcott
Richard Lafferty
Development Office
Larry Durrett
Fred Salancy
Darryl Glick
Rhonda Jones

Editor: Donna Ingram



Staff:

Judy O'dell—Assistant Editor
Chris O'Keefee—Business Manager
Pam Strother—Assistant Business
Manager
Darryl Glick
Toni Davis
Trish Ryan
Kurt Peterson
Paula Carson
Liz Cullen
Brenda Glenn
Robin Heath
Rhonda Jones
Penny Payne
PHOTOGRAPHERS
David Cobb
Prescott Barbash
Rich Cook
Phyllis Piano
Rich Hemmer



ADVERTISEMENTS



Student Advertisements

To a Special Group of Guys:
 Paul, John, Bryan, Chuck,
 Billy, Danny, Jeff

We Love You!
 Pat and Deb

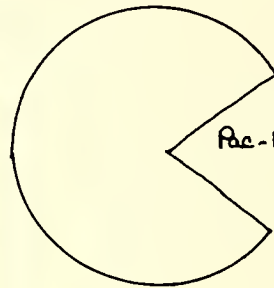

oo
 ooo
 Pac-Man Says "Good Luck, Tammy"
 Love,
 P.G. and K.M.
 "Your Only Dot Friends"
 ooo
 ooo

Sandy (My Favorite Crab!), Poe, Robin,
 Pam, Kidd, Julie . . .

I LOVE YOU GUYS!

Thanks you guys for your "Mothering"
 love
 and special Friendships, thanks for
 the special times.
 I love you's,
 Becky





Stanly County's



HOME



SAVINGS AND LOAN ASSOCIATION



Main Office: 155 W. South St.
Phone 982-9184

West Stanly: Hwy. 27, Locust
Phone 888-4431

CARL M. HILL
President and
Chief Executive Officer

R. RONALD SWANNER
Executive Vice-President



LEE

PIONEER

LEVI

BAILEY

ACME

the Western TOUCH

1526 Salisbury Highway Route 5, Box 20
ALBEMARLE, N. C. 28001

LYNDA BETLER

(704) 983-1911

Phone 983-4104



Poplin's Flower Shop

Highway 52 North P. O. Box 375
Albemarle, North Carolina 28001

John Poplin



FUN, FELLOWSHIP, WORSHIP
COME JOIN US
WATCH FOR SIGNS

WE ARE HERE TO SERVE

"The Eating Is Fine The Paying Is Easy"

North First Street
(Highway 52 N.)
Albemarle, NC
28001



HOURS
SUN.-THURS.
11-9
FRI. & SAT.
11-10

TWO PRIVATE DINING ROOMS

ALL ORDERS PREPARED TO GO

(704) 983-1813

COMPLIMENTS OF . . .

Phillips Drug Store
111 North Second St.
Albemarle, NC

COMPLIMENTS OF . . .

Young Ford Inc
Charlotte, NC

COMPLIMENTS OF . . .

Parker/Williams Printing Company
158 East Main St.
Albermarle, NC

COMPLIMENTS OF . . .

BEAR INSURANCE
173 North Second St
Albermarle, NC
983-1156

Call or stop by and check our everyday low prices

Generic drugs



can save you money

Revco
Delco Plaza
983-2193

Revco
Eastgate
983-5162

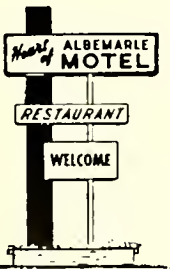

Heart of **ALBEMARLE
MOTEL**

982-9151

YOUR HOME AWAY FROM HOME
AIR CONDITIONED - ROOM PHONES - SWIMMING POOL
FREE HBO CABLE TV
PRIVATE MEETING & BANQUET ROOMS
RESTAURANT - BUFFET LUNCH DAILY & SUNDAY
DOWNTOWN S 1ST (HIGHWAY 52 SOUTH)

HEART OF ALBEMARLE RESTAURANT
BUFFET LUNCH DAILY
PRIVATE DINING ROOMS
SPECIAL OCCASION PARTIES
Located In Downtown Albermarle
Hwy 52 South

S 1st 982-9151



we spend your money

College
Union
Board

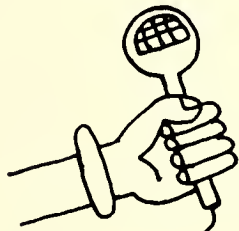

M*A*S*H
Bash

Mark Mazzarella

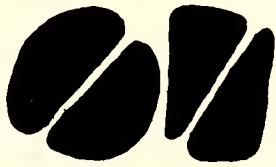

Toga Toga
The World According to Garp
Superman II
On Golden Pond

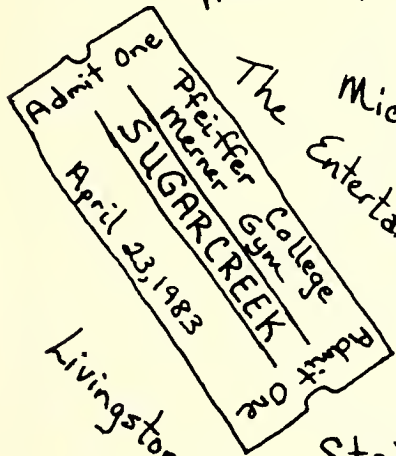

The Michael Spiro

Entertainers

Four Seasons

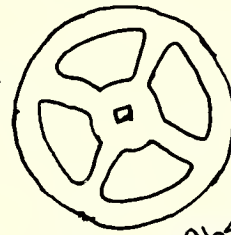

Stripes
Absence of Malice
Night Shift
Halloween II

Pig Pickin'

Fast Times at Ridgemont High

Hot Smokin' Brass

Chariots

Livingston Taylor

Staircase

Vernon Hall of Fire

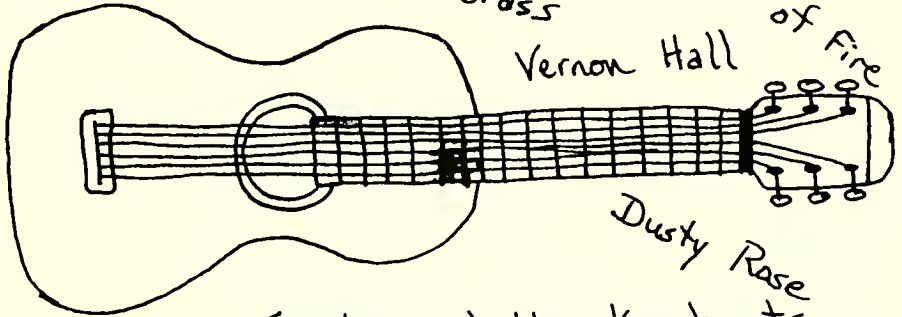

Dusty Rose

Franke and the Knockouts

Thanks to our
Seniors :

Matt
Elaine
Pixie
Randy
Lisa
Cindy
Alan

PFEIFFER CHIMES STAFF
"WE APPRECIATE YOU"
THE DEVELOPMENT OFFICE





