



The Chimes
1984



Digitized by the Internet Archive
in 2012 with funding from
University of North Carolina at Chapel Hill

<http://archive.org/details/chimes1984pfei>

The Chimes 1984

“Experiences”

Volume XXVIV

Pfeiffer College

Misenheimer, North Carolina
28109



Table of Contents

Happenings	18
Clubs and Organizations	44
Faculty, Staff, and Administration	62
Dorms	80
Classes	98
Arts at Pfeiffer	142
Sports	170



Life at Pfeiffer can be an experience—what kind of experience is left up to you. Look around and see all that Pfeiffer has to offer you. There's always something going on, whether it is a concert or movie, sporting event, club activity, or just whatever you make happen.





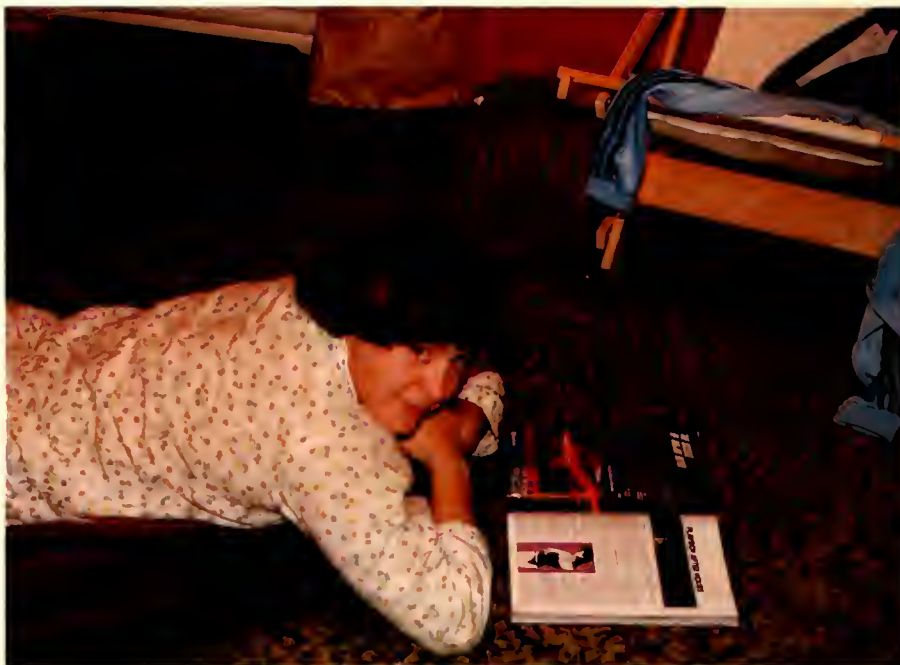

Pfeiffer is a good place to expend your time, talent, and energy in many and varied ways, no matter what they are. Take, for instance, experiencing an all night chemistry lab, being caught breaking visitation, eating in the cafeteria—that is an experience, Concert Choir rehearsals, the long walk to the post office only to find “air” mail, late night visits to Kermit’s for a Big K. after all, any experience is only worth what you put into it.









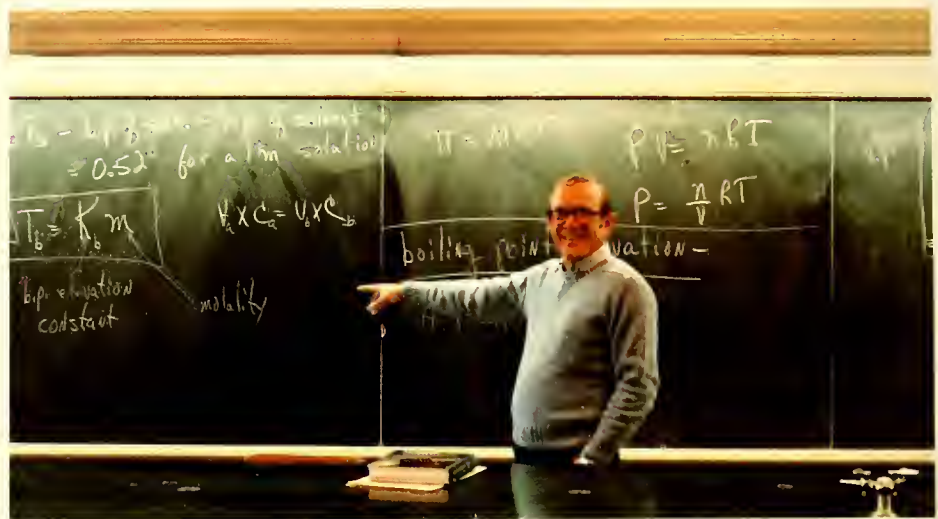

The people at Pfeiffer make the Pfeiffer experience. "Never a stranger" is true at Pfeiffer. The size of the student body allows one to get to know everyone and creates the opportunity for close relationships with professors. The people at Pfeiffer are Pfeiffer.











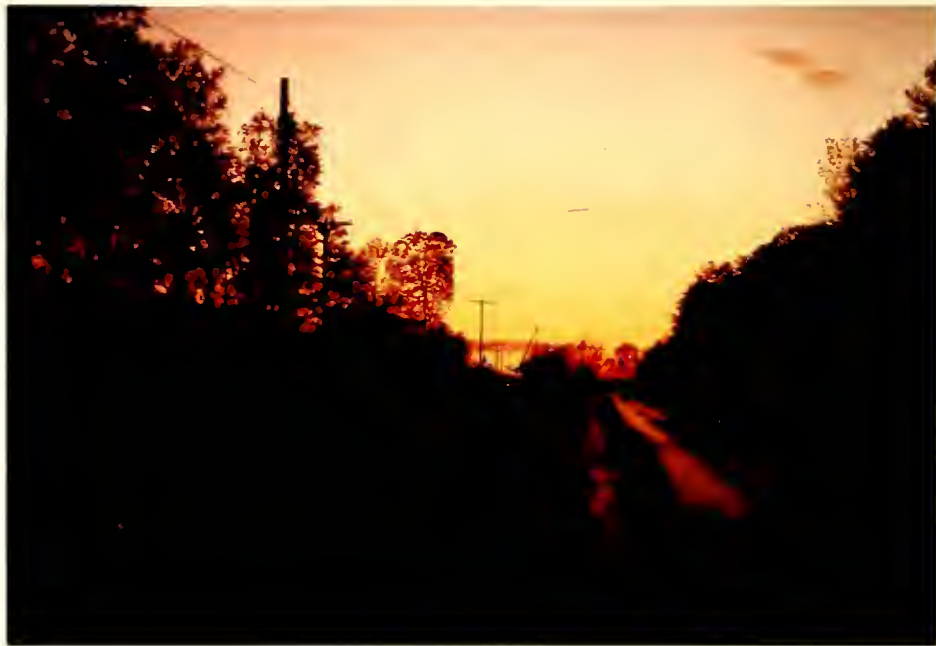

Hail Pfeiffer College!

To all students—
Past, Present, Future.



1. Hail Pfeif-fer Col-lege! All Hail to thee! the
2. Hail Pfeif-fer Col-lege! All Hail to thee! The



fin-est col-lege in the land, the land of the free.
ring-ing Chimes and Chap-el spire for all they in - spire;

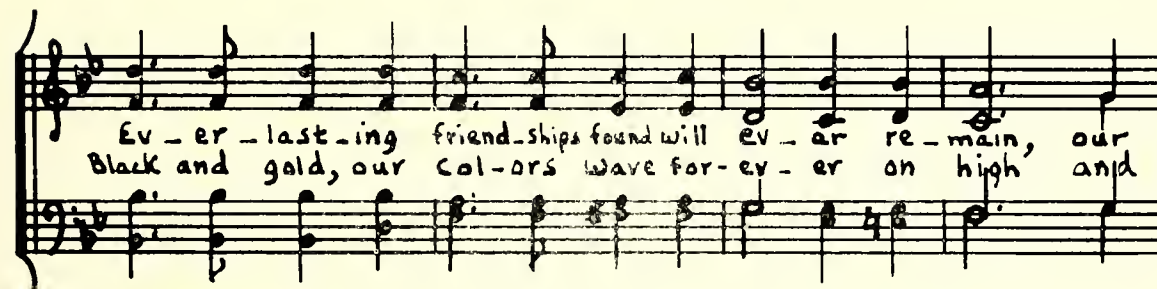

Ev-er-last-ing friend-ships found will ev-er re-main, our
Black and gold, our Col-ors wave for-er on high and



loy-alty reigns ev-er more. All Hail! All Hail!
Pfeif-fer Col-lege, Alma Mater, Hail! All Hail!





HAPPENINGS

Campus Life



This page—1. Saturday night in the dorms. 2. What are you waiting for, John Mercuri? 3. Mr. and Miss Photogenic 1984. 4. Beverly Bell waits her cue. 5. Moving out or in? Opposite page—1. "And this is my plant. ." 2. The opening scene of Mozart's "Marriage of Figaro". 3. Caught in the act. 4. Steve Dial recovers from giving blood. 5. Randy Rowland and Dee Dee Walker spring clean. 6. "Don't you dare take my picture!"



Homecoming—a Time to

“A Midsummer Night’s Dream”

Calendar of Events

Thursday, September 29

8:00 p.m. Variety Show—“Pfeiffer Pfolies”

Friday, September 30

9:00 p.m. Beach Party

12:00 p.m. Ice Cream Social in cafeteria

Saturday, October 1

10:00 a.m. Club Carnival

10:30 a.m. Puppet show for children

11:00 a.m. Movie for children

11:00 a.m. Judging of Dorms

12:00 p.m. Lunch for students in cafeteria

1:00 p.m. Parade

2:00 p.m. Soccer game: Pfeiffer vs. Wingate

5:00-6:00 p.m. Dinner in cafeteria

8:00-9:00 p.m. Bus leaves for dance

9:00-1:00 a.m. Homecoming Dance

10:30 p.m. Crowning of Queen

Sunday, October 2

11:00 a.m. Pig Pickin’

6:00 p.m. Dinner at the lake

7:30 p.m. Vespers at the lake

“A Midsummer Night’s Dream” was the theme for Homecoming 1983. The Homecoming Committee, headed by Kathy Honecker and Judy O’Dell, planned many festivities for the students and Wanda Farmer, head of Alumni Activities, provided many opportunities for alumni to gather. All events were well received by the students and alumni.

The climax of the weekend was the formal dance Saturday evening. Held at Asheboro Country Club, the catered affair organized by Sophomore class president Sam Misenheimer and the Sophomore class proved to be a big success. After the presentation of the 1983 Homecoming Court, Miss Kimberly Whitesides was crowned Homecoming Queen.

After three days of activities, the weekend ended with a pig pickin’ held at Richfield Park. Picnickers ate barbeque prepared by Roy Biggers and played volleyball in the warm weather.

Homecoming 1983 was Pfeiffer’s chance to “step into days of old” and to relive the “golden days of the past”. It was a time to make a lasting memory.



Relive Old Memories . . .



Opposite page—1) The horses add a festive air to the parade. 2) Lisa Crumpler rides on the Fun Bunch jeep. 3) Phil Cadorette, John DiProffio, and Roland McCollough enjoy the club carnival. This page—1) Chris Dial juggles as a jester. 2) Alumni talk over old Pfeiffer days. 3) Kit Jenkins makes up Mindy Smith's face at the Rho Alpha booth while Kathryn Stallard waits her turn. 4) Future Pfeiffer students?

And Making New and



Lasting Memories.

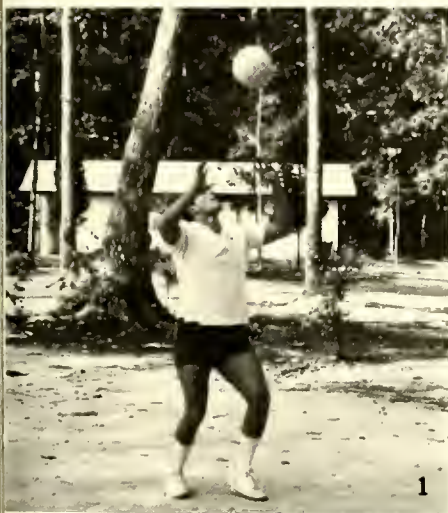

Opposite page—1) Keith Lewallen and Kathryn Stallard "collide" in the close crowd at the dance. 2) The Court lines up to await the announcement of the new Homecoming Queen. 3) Senior representatives were Kim Whitesides, Kim Tisdale, and Patty Mosely. 4) ?! This page—1) Keith Howell prepares to serve. 2) Volleyball players work up an appetite. 3) Chris Dial and Tim Bridges "pig out" with friends. 4) An active game is in progress. 5) The winning team takes a break.

Homecoming Court 1983



Patty Mosely



Kim Whitesides



Kim Tisdale



Left—The banner leads off the parade. Above—Miss Julie Wright, 1982 Homecoming Queen is escorted out onto the soccer field by Mr. George Wayne Canady during the half-time activities.



1. Kendall Wright
2. Bridgette Poplin
3. Pat Hinson
4. Maxine Thomas
5. Dixie Cobb
6. Judy O'Dell
7. Stephanie Wilson
8. Renee Jones
9. Debra Westenhofer
10. Lydia Overton
11. Constance Young

Halloween

The Halloween weekend at Pfeiffer was a festive one. The Association of Men Students and the Association of Women Students collaborated in order to give students the best Halloween ever. Halloween evening, AMS and AWS sponsored trick-or-treating in the dorms. Later that evening, a dance was held at the lake house. AMS representative Wayne Canady and AWS representative Judy O'Dell organized the event which was complete with Jack o'lanterns, bales of hay, coffins, mist rising from the lake, and floating ghosts. Costume contest winners were Shari Keener as a fruit fly and Yoko Murato as Raggedy Ann.

Right: Gay Baldwin dresses up as a cheery clown. Below right: Are those two characters really sophomores Sandy Holland and Susan Diller? Below left: Another ghoulish sight—or is it actually Halloween, Dee-Dee Walker and Kellie McCaffrey?



Bloodmobile

With a lot of help from CUB and a many volunteers, the 1983-84 annual Bloodmobile was a big success. Organizers Mannette Scufka and Roseann SeTommaso encouraged many first time donors to give, but the majority of blood was given by veteran donors. The most important thing was that the blood was given. The theme for the Bloodmobile was "You may not be dying to give today, but tomorrow you may be dying to receive."

1) Students volunteers invested their time in order to make the event a success. 2) The faculty also made an effort to give blood. 3) "Come on, youse guys, if I can give you can too!"



Williamsburg Christmas

Williamsburg Christmas is one of the most time honored traditions at Pfeiffer. Every year the students and faculty combine their energy to transform Pfeiffer into an antique picture of Christmas—18th century Williamsburg. The buildings are graced with handmade decorations to further enhance the theme. This past year the campus was decorated with live greenery and red and gold bows. As always, a single candle was placed in all the front windows of the buildings. Decorating awards went to the chapel, student center, Kluff dorm, and Washington dorm. Sponsored by the Christian Life Council, Williamsburg Christmas was held December 3-11.



1) Jeanine Halverson attempts to tickle some Christmas spirit into Ann Salancy. 2) Donna Fisher and Stephanie Wilson show off their combined talents. 3) Bob Devine stretches to get his wreath in the perfect spot. Opposite page—1) President and Mrs. West's home reflects the season spirit. 2) Clark Goodman and Gina Smith seem to be enjoying Merner's Open House. 3) The winning results of the efforts of the Kluff boys. 4) Merner's Open House is a success. 5) Lee Gengenbach serves punch at a Christmas gathering.



A Holiday Tradition

April Festival 1984

April Festival was the weekend of Friday 13th through Sunday the fifteenth. Although the celebrations started on what is traditionally considered to be a bad luck day, the weekend was far from that. Sarah Sexton and Rich Cook headed the committee that made April Fest the success that it was.

The weekend started with a dance at Fiber Industries. Dress was formal and the decorations were designed by Ann Salancy and the Fun Bunch. The dance was well attended and many students felt that it was the best April Fest dance ever.

Instead of a parade and Parents Day, Sarah and Rich planned many new events for students to participate in. The center of action was Gibson Lake where there was a Homemade Boat Race. Brian Gompers supervised the Superstar Olympic Contest which included events such as canoe racing, obstacle course, and barrel rolling.

Sunday's festivities took place at Richfield Park. There students enjoyed the annual Pig Pickin'. Roy Biggers was in charge of this activity.

Thanks to the hard work of Sarah and Rich, Jeanine Halverson, Kathy Honecker, Jenny Smith, Melanie Vaughn, Brian Gompers, Mark Plyler, Ernie Lombard, Kendall Wright, CUB, David Cobb, and SGA April Fest 1984 was a huge success.



Top right—Spring transformed Pfeiffer into an appropriate setting for April Festival. Bottom right—Craig Bixler and Jody Wilkerson take a much needed break from the festivities. Bottom left—Dirk Mateer and Grace Norris watch the fun at Gibson Lake. Opposite page—Donna Ingram, 1984 April Festival Queen.

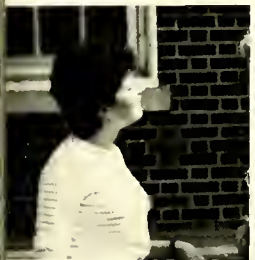

Donna Ingram—April Fest Queen



Headlines from the year

A Special Place And People



Falcons Defeat Catawba



Lets's Have A Little Fun

“Who’s Who”



Pfeiffer Gets A Face-Lift



Pfeiffer Pride

Win A Cruise To The Bahamas

Moving Up

Phonathon Proven Success

Pursuit Of Excellence

How To Get Going

Superb Job



Exam Schedule

MUSICAL NOTES
Projects Under Way

Trivia

A "Real World"

"West Side Story"
Captivates Audience



**April Festival
Into Full Swing**



Awards Given

Strange Medley

Election Year Prelude

**Just
Wondering**

Bike-A-Thon Set



A Successful Homecoming

Classic

Seniors!

Large Title III Grant Awarded

Commencement

Charlotte Campus . . .

A very important part of Pfeiffer College that few people know about is the successful and growing Charlotte Campus. Nearly 200 students are enrolled in computer, criminalities and business courses, and many are working toward a degree in areas such as Business Administration, Computer Information Systems, and Law Enforcement. The Charlotte Campus awards degrees in nine fields including two areas—Private Security Systems and Real Estate—that the Misenheimer campus does not offer. The average age of the Charlotte students is in the mid 30's, although the campus operates on a regular two-semester schedule with two seven week summer sessions, about ninety percent of the students work full time and average two courses a semester. Most courses are taught at night and meet only once a week as a benefit to those who work.





1) Dr. Peter Meyer 2) Frankie Darlington 3) and 5) Students are hard at work. 4) Dr. Peter Meyer checks the bulletin board.

The campus is competently managed by a full time staff of only three people. Dr. Peter Meyer is the Director of Degree Programs. He is closely assisted by Frankie Darlington, Assistant Director and Sarah Atkinson, the very busy but efficient secretary for these two administrators. Each of them is always available to offer academic advice and personal reassurance to the students. Although approximately two years of previous college experience is required for most students, Dr. Meyer and the staff consider each student's situation individually and work out the best possible arrangement.



Charlotte Campus . . .





The campus recently moved in August 1983 to Hanover Square on East Morehead Street. In the new building students can take advantage of five bright, modern classrooms and a fully equipped computer room. A small library is housed there also, but due to the open communication between the two Pfeiffer campuses, any unavailable resources can be delivered to Charlotte within twenty-four hours. In fact, there are many advantages to attending the Charlotte Campus of Pfeiffer College. The courses and schedules are arranged for working people who want to further their education, the facilities are first rate, and most importantly, the students are treated as individuals by a caring staff. The Charlotte staff and students proudly feel that they are a beneficial and vital part of Pfeiffer College. They should—they are.

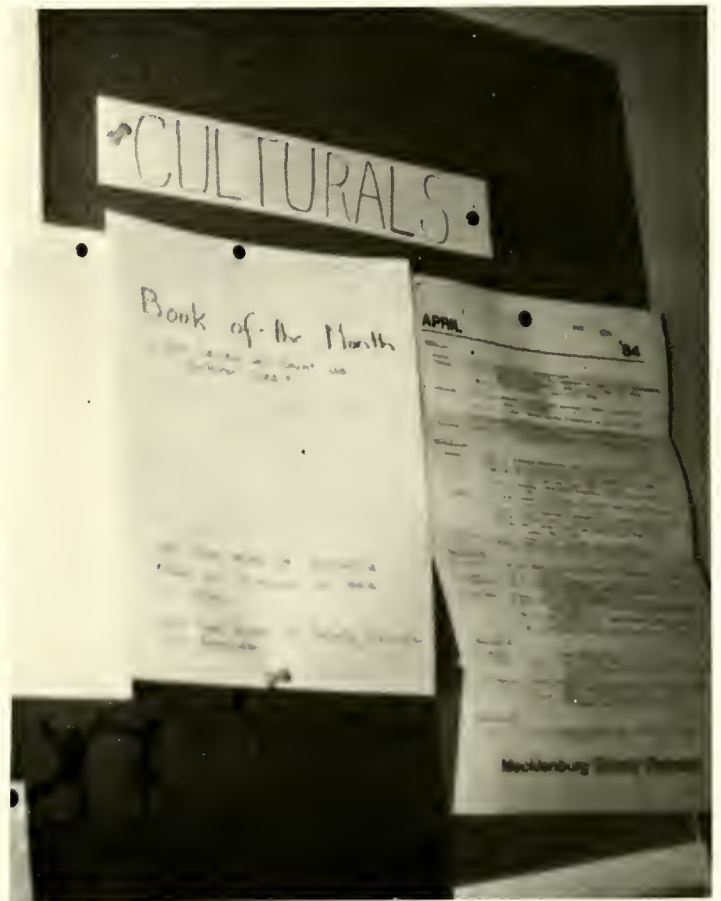

Charlotte Campus!





CLUBS

S.G.A. Officers



Student Government Association Executive Council

David Cobb—President
Archie Coble—Vice-President
Jonathan Sawyer—Treasurer
Germy Patton—Executive Coordinator
Rusty Ring—Secretary
Tammy Hartsell—AWS
Chris O'Keefe—AMS
Paul McClure—GLC

College Union Board

The CUB—College Union Board—is a student operated organization whose purpose is to provide entertainment for Pfeiffer students. The board brings movies, concerts, theatre acts, and coffee house acts to Pfeiffer. This year the board organized a James Bond film festival, and brought such acts as Scott Jones, Carl Rosen, and Jack Gallagher to Pfeiffer students. Many of the events organized are free of charge to Pfeiffer students because CUB's budget is created of student approved allotment. Advisors to CUB are Fred Salancy and Dr. Steve Dial.

CUB, as well as provide entertainment, also takes on projects that enhance student life at Pfeiffer. One of the year's biggest projects was the development of the snack bar in the student center. Thanks to colorful murals on the wall that were painted by Melanie Vaughn, bright posters, and cheery plants, the snack bar is now a place where students can gather and enjoy the wide selection of food offered.



Left: The Snack bar Below: 1983-84 CUB





Men's Judicial Board

Paul Curtis
Kevin Honbarger
Brian Milleson
Rick Ingram
David Phillips
David Welker
Terry Moore
Mike Moody

Women's Judicial Board

Beverly Bell
Meredyth Holhouser
Gwen Antolik
Lydia Overton
Carol Briggs
Kim Arey
Laura Cook
Judith Fulp

Board of Appeals and Honor Board

Michele Miller
Kim Whitesides
alternate—Tony Yarnborough

Board of Appeals
Renee Angley
Curtis Currie
Karen Harmon
Charles Henshaw
Brent Elwood
Sarah Wright
alternate—Bobby Williams

C.E.F.



Christian Educators Fellowship

Stuart Napier
Jay Laurens
Melanie Vaughn
Grace Norris
Nelsa Cox
Bill Weaver
Sarah Wright

Christian Life Council

Paul McClure
Pat Hinson
Melanie Vaughn



Sociology Club



Donna Ingram
Penny Payne
Renee Angley
Sonja Allison



Psychology Club

Genny Patton
Donna Ingram
Brenda Glenn
Sonja Allison
Chuck Johnson
Sandy Eagle

Residence Directors



*Ervin Dorm
Bob Devine
Randy Rowland
Washington Dorm
Cindy Batson
Donna Fisher
Vaughn Dorm
Chris O'Keefe
Rob Fuquay
Cline Dorm
Janice Royall
Carol Hill*

*Plyler Dorm
Charles Key
Max Bristol
Merner Hall
Karen Sanders
Renee Herrin
Kluft Dorm
Mark Honecker
Jim Dugan
Rowe Hall
Robin Campbell
Stephanie Wilson*

Counselors



Steve Tomberlain



Eva Caudle



Tim Bridges



Paula Gorman



Clark Goodman



Melanie Vaughn



Sandy Holland



Sam Misenheimer



Mary George Johnson



Brenda Beechum



Kathy Wolf



Kelly Taylor

Association of Women Students



Executive Council

Jeanina Maness
Jan Keever
Tonya Baker
Mary George Johnson
Donna Ingram
Michelle Wise
Jeanine Halverson
Tammy Hartsell

Association of Men Students



Executive Council

Chris O'Keefe
Alex Boyer
Jon Horton
Scott Winfield
Tim Bridges
Clarke Goodman
Paul Curtis
Kevin Tolson

Orientation Team



Mannette Skufca
Missy Dial
Roseann DeTommaso
Perry Gabriel
Kellie McCaffrey
Gina Smith
Lydia Overton
Chris Dial

Order of the Sundial



Cindy Batson
Tammy Hartsell
Donna Ingram
Lisa Burkeholder
Jan Keever
Bob Devine
Donna Fisher
Chris O'Keefe
Betty Hooper
Kit Jenkins
Karen Sanders
Missy Dial
Melanie Vaughn

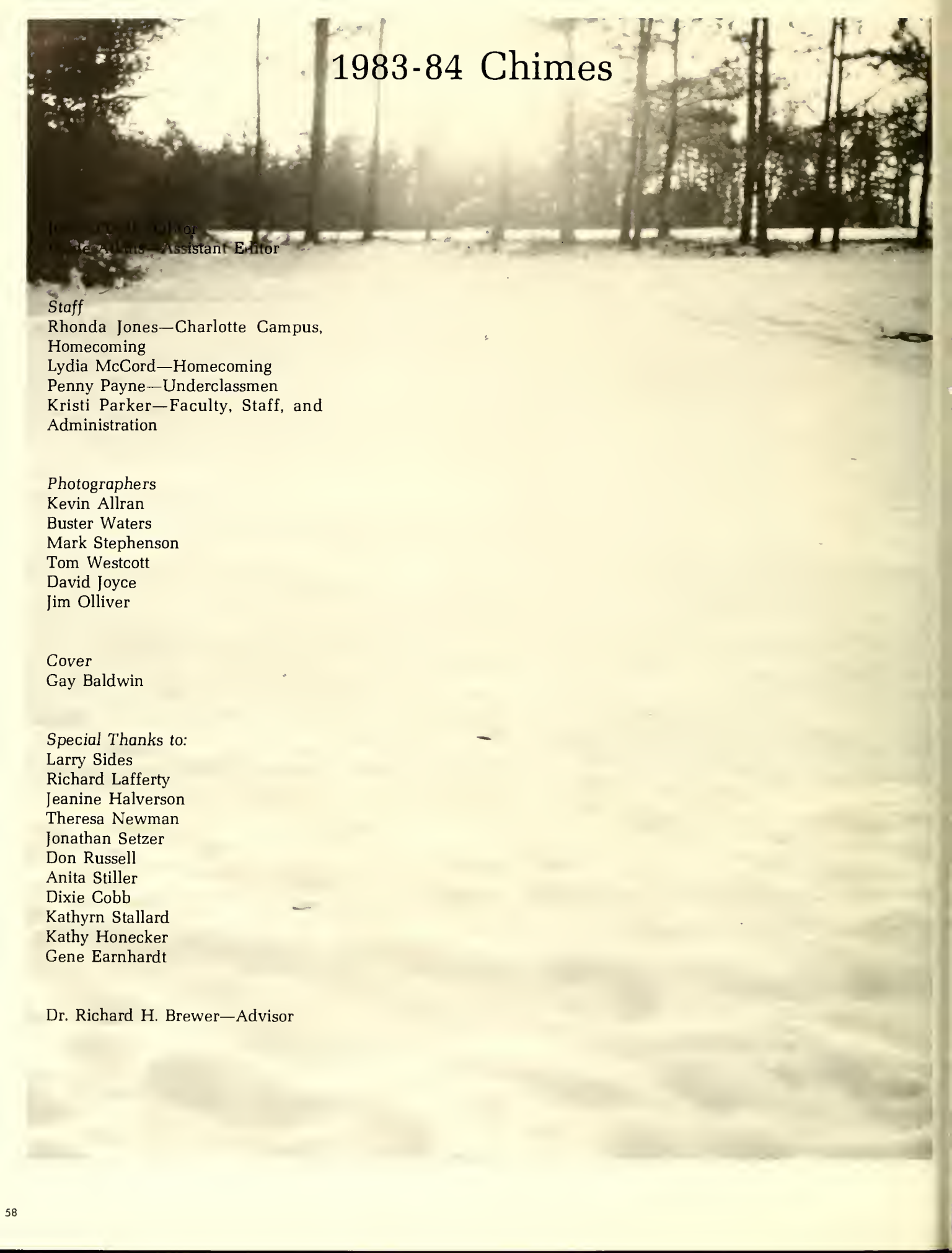

1983-84 Chimes

James O'Connell—Editor
Catherine Adams—Assistant Editor

Staff

Rhonda Jones—Charlotte Campus,
Homecoming
Lydia McCord—Homecoming
Penny Payne—Underclassmen
Kristi Parker—Faculty, Staff, and
Administration

Photographers

Kevin Allran
Buster Waters
Mark Stephenson
Tom Westcott
David Joyce
Jim Olliver

Cover

Gay Baldwin

Special Thanks to:

Larry Sides
Richard Lafferty
Jeanine Halverson
Theresa Newman
Jonathan Setzer
Don Russell
Anita Stiller
Dixie Cobb
Kathryn Stallard
Kathy Honecker
Gene Earnhardt

Dr. Richard H. Brewer—Advisor

The Phoenix

Editors—Carolyn Huskins and Kerry McCaskill

Editorial board:

Eddie Amoon
Leigh Hartley
Penny Fowler
Joe Fox
Beth McClain
Gina Middleton
Jim Morgan
Yoko Murato
Kim Robinson
Robert Wallace



WSPC

The Pfeiffer News



The Pfeiffer News

Editor-in-Chief DeAnna Hawn
 Managing Editor Carol Hill
 Business Manager Jan Keever
 Advertising Manager Eddie Foster
 Sports Editor Perry Gabriel
 Staff Writers Kelly Banther, Alex Boyer,
 Tammy Clontz, Judith Fulp, Carolyn Huskins,
 James Inman, Dirk Mateer, Gina Middleton,
 David Phillips, Ann Queen,
 Richard Redman, Jenny Smith, Bill Weaver
 Editorial Cartoonist Grace Norris
 Sports Cartoonist Kevin Mills
 Photography Nelsa Cox
 CAP Center News CAP Center
 Circulation Dirk Mateer
 Advisor Dr. John McLean

Editorials are from the editor's desk unless otherwise indicated by the writer's initials. Opinions expressed by the columnists do not necessarily reflect those of the Administration, Newspaper Staff, or Student Body.

Letters-to-the-Editor expressing community viewpoints are encouraged. Letters are evaluated upon accuracy and must be signed. Names will be withheld upon request.





Faculty, Staff, and Administration

ADMINISTRATION



Dr. Cameron West
President



Dr. Tom Wescott
Vice-President



Dr. Dan Moury
Dean of the College



Dr. James Olliver
Executive Assistant to the President
Title III Coordinator

Faculty and Staff

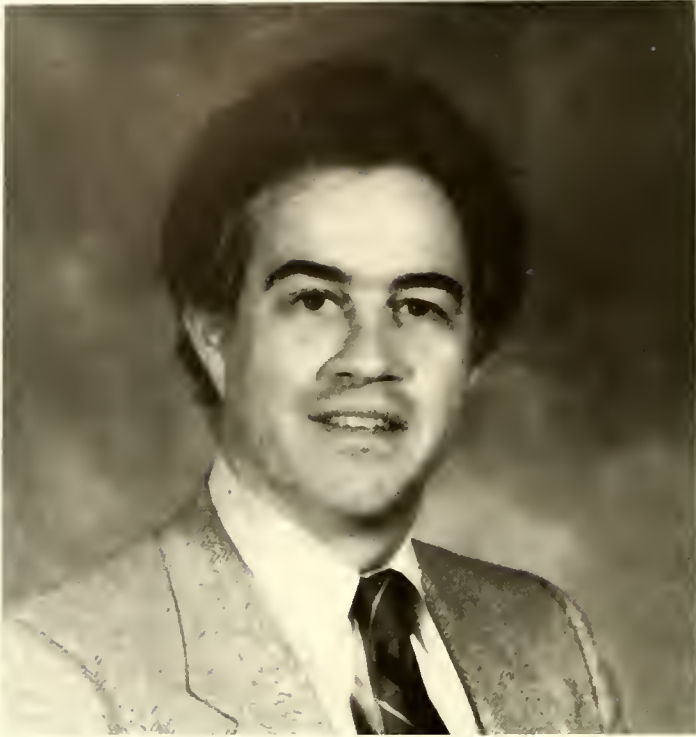

N. Jerry Armstrong
Director of Special Gifts



Sylvia S. Baucom
Administrative Secretary and Bookkeeper



Dr. Richard H. Brewer
Professor of Music



Melva M. Burke
Assistant Professor of Education



Marvin W. Burke
Associate Professor of Music



Anne J. Byrd
Associate Professor of Social Work



Griffin Campbell
Professor of English



Susan Carmichael
Associate Professor of Christian Education



Barbara Domby
Receptionist, CAP Center Secretary



Beth Downs
Alumni Extern Coordinator



Jahala S. Efird
Development Office Secretary



Wanda B. Farmer
Director of Alumni Affairs



Jeanette W. Goodman
Computer Center



Dr. Phyllis Gore
Professor of Education



Jeanine Halverson
Director of Student Service



Kenneth D. Holshouser
Registrar



Martha Holshouser
Assistant to the Registrar



Burton Hudson
Assistant Professor of Finances



Brenda Huneycutt
Computer Center



Jefferson Howell Hutto
Coordinator of Financial Aid
and Accounts Receivable



Reverend David C. Joyce
College Minister



Melba Ferebee chats with the Alumni.



Juanita Kruse
Assistant Professor of History

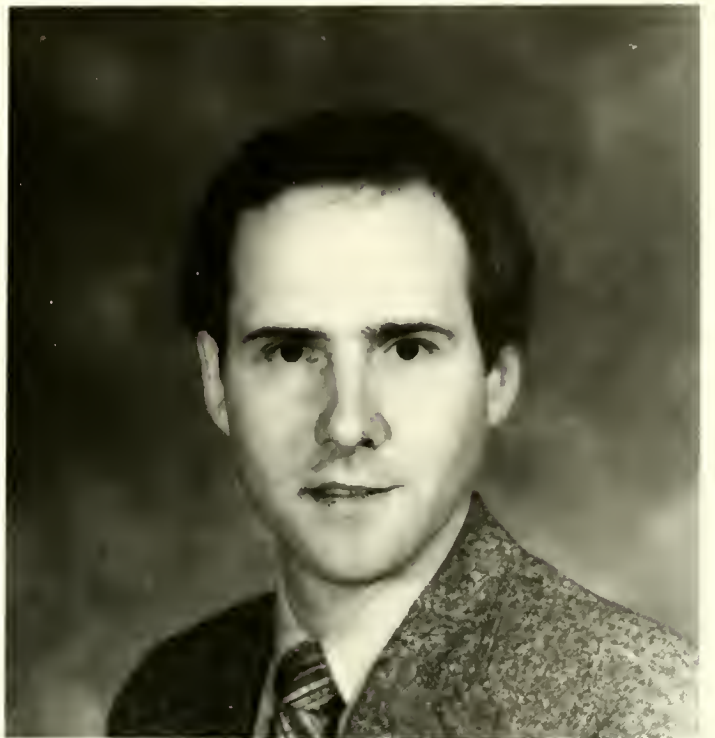

Richard Lafferty
Public Relations



Nicholas E. Lefko
Professor Emeriti Physical Education,
Health, and Recreation



Bebe Leitch
Director of Health Services



Donna Lewis
Health Services



Elsie Lowder
Secretary, Academic Dean



J. Horace Maness
Professor of Religion
Head of Department of Religion,
Philosophy and Christian Education



Ruby Mason
Director of Financial Aid



Connie Misenheimer
Health Service Receptionist



Dr. Stephen Mills
Director of Academic Computing



Dr. Jean B. Mobley
Professor of Mathematics



Jeanine Halverson in action!



Marian Pagano
Coordinator of Counseling



Francis H. Parnell
Receptionist



Delmas H. Petrea
Associate Professor of Mathematics



J. Michael Riemann
Division of Natural and Health Sciences Chairman



David S. Rilling
Vice-President of Finance
Assistant Professor of Management



Fred Salancy
Assistant Professor of Theater
Director of the Pfeiffer Theater



Walter B. Saul II
Assistant Professor of Music



Harold P. Stephenson
Professor of Physics



Paula Sullivan
Admissions



Becky S. Tanner
Vice-President for Development



Lee Wallace
Coordinator of Career Services



Dirk Wilmoth
Director of Development Research



Jane York
Health Service



Dean Wescott enjoys the refreshments at the Williamsburg Christmas celebration.



Snake is really a nice guy, isn't he?



Dr. Riemann enjoys a sunny day on campus.



Dean Wescott always offers a friendly greeting.



Les Roberts enjoys getting to know the Pfeiffer students and Alumni.



Marian Pagano with a new position?



Dean Olliver, why are you mowing the street?



Dean Moury, hard at work as usual.



VISITORS
ENTRANCE
PFEIFFER
COLLEGE
Founded 1885



DORMS

Cline Dorm

Cline Dorm is an upperclassmen dorm for women. The smallest womens' dorm, it housed thirty-five women. The Residence Directors are Carol Hill and Janice Royall. Despite its small size, Cline is a very active dorm. It is especially active in intramural sports, having an award winning basketball team.

Right—Meredyth Holhouser run down the court in pursuit of the basketball. Below—Cline Dorm and its residents. Opposite page—Karen Jacoby manages a smile as she walks past Cline. 2) Cline residents Paula Radice and Meredyth Holhouser share a joke. 3) Tammy Hartsell concentrates on the basket before making a crucial shot. 4) A tension filled moment—is it good or not? 5) Cline's intramural basketball team.





Ervin Dorm

Ervin Dorm is an upperclassmen dorm for men that housed eighty men during 1983-84. The Residence Directors are Randy Rowland and Bob Devine. Since Ervin is located on the edge of a large field, on almost any sunny day you can find its residents playing soccer, lacrosse, softball, or whatever is in season. What is Ervin noted for? RD Randy Rowland says, "Bad company!" Actually, Ervin annually sponsors a toga party on the front lawn and always adds an interesting float to the Homecoming parade. Ervin also is noted for its participation in intramural sports.

Right—Glen Mehuri and Greg Brewer in an intramural basketball game. Below—The Ervin Commie Killer—Death From above—Ervin's contribution to the Homecoming parade. Opposite page—1) Ervin and residents. 2) Randy Rowland discusses Ervin's "security problems" with Snake. 3) 3rd floor Ervin's basketball team.





1



2



3

Rowe Hall

Rowe Hall is a freshmen dorm for women that housed eighty women. Residence directors are Robin Campbell and Stephanie Wilson. Counselors are Melanie Vaughn, Sandy Holland, Eva Caudle, Kelly Taylor, Kathy Wolfe, Paula Gorman, Judy O'Dell, Mary George Johnson, and Brenda Beachum. The Residence Assistant is Betsy Turnmire. Rowe is a very active dorm. They annually decorate for both Homecoming and Williamsburg Christmas. This year they won the prize for best decorated dorm during Homecoming. They also sponsored a campus wide Open House to help celebrate Williamsburg Christmas.

This page—1) Rowe in the snow. 2) Shelia Lowry pauses before climbing the stairs. 3) Rowe parlor—busy as always. 4) Judy O'Dell is caught by surprise after another all nighter in the *Chimes* office. Kendall Wright reaches up to turn up the radio. Opposite page—1) Rowe dorm. 2) Surprise, Nancy Cramer! 3) Diane Becker and Dixie Cobb smile for the camera. 4) Tracey Wilson relaxes.





1



2



3



4

Kluftinger Dorm

Kluftinger Dorm is a freshman dorm for men. It housed fifty-five men during 1983-84. Residence directors are Mark Honecker and Jim Dugan. Counselors are John Mecuri, Clark Goodman, Steve Tomberlain, and the Residence Assistant is Jeff DeBoy. Kluft houses the infamous "Kluft Boys". During Williamsburg Christmas, they were awarded with second place in the decorating contest.

Right—Fair warning. Below—Kluft residents. Opposite page—1) Kluft dorm. 2) RA Jeff DeBoy. 3) RD Mark Honecker converses with RD Randy Rowland. 4) Kluft residents avoid studying—is it a hole in one? 5) A typical Kluft room. 6) "Kluft Boy" Jim Duhamel upholds the lady killer reputation of the "Kluft Boys."





Merner Hall

Merner Hall is an upperclassman dorm for women. This past year it housed approximately eighty-five women. The Residence Directors are Karen Sanders and Renee Herrin. Dorm activities included the traditional Christmas open house. Merner residents also have a tradition of pouring ice water on Rowe's residents during Rowe's fire drills.

Right: The second left gang. Below: Merner Hall Opposite page: 1) Merner Hall and residents. 2) What is beside that dead rose? 3) Devout Merner residents conduct funeral services.





Aetner Hall

1

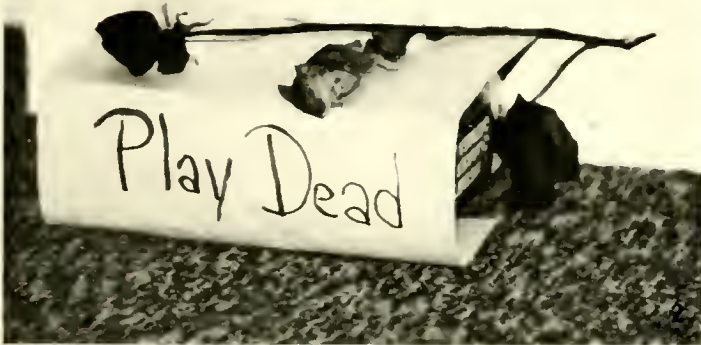

Play Dead



3

Plyler Dorm

Plyler Dorm is a combined freshman and upperclassmen dorm that housed sixty-five men. Residence Directors are Charles Key and Max Bristol. Counselors are Sam Misenheimer, Tim Bridges, and Kevin Hombarger. Plyler is the home of "The Animals" and has the dubious distinction of being the dorm with the "Viking" room.

This page 1) Phyllis Piano and Joe "The Kid" Judge pose in the hall of Plyler. 2) Plyler's choice of music—Lawrence Welk—the best! 3) "What? It thought you had the key!" Opposite page—1) Plyler and residents. 2) Dexter Ramey takes a break from studying.(?) 3) "Who us? We didn't do it!"





Washington Dorm

Washington Dorm is an upperclassmen dorm for women that housed forty women. The Residence Directors are Donna Fisher and Cindy Batson. Washington Dorm won an award for decorating during Williamsburg Christmas and threw a large campus-wide Halloween party. Washington resident Kathryn Stallard described the dorm in one word—"Crazy!" and then added, "...it's a good dorm to live in—the best!"

This page—1) Kelly Alvadj literally hangs around the dorm. 2) Gwen Antolik demonstrates her domestic skills. 3) "General Hospital" hour. 4) A study break. 5) Lounging(?) in the hall. Opposite page—1) Debbie Vincent on the phone (again). 2) Karen Oakley cleans up. 3) Mindy Smith models the latest in early morning apparel. 4) Washington dorm and residents.



1



2



3



4



5



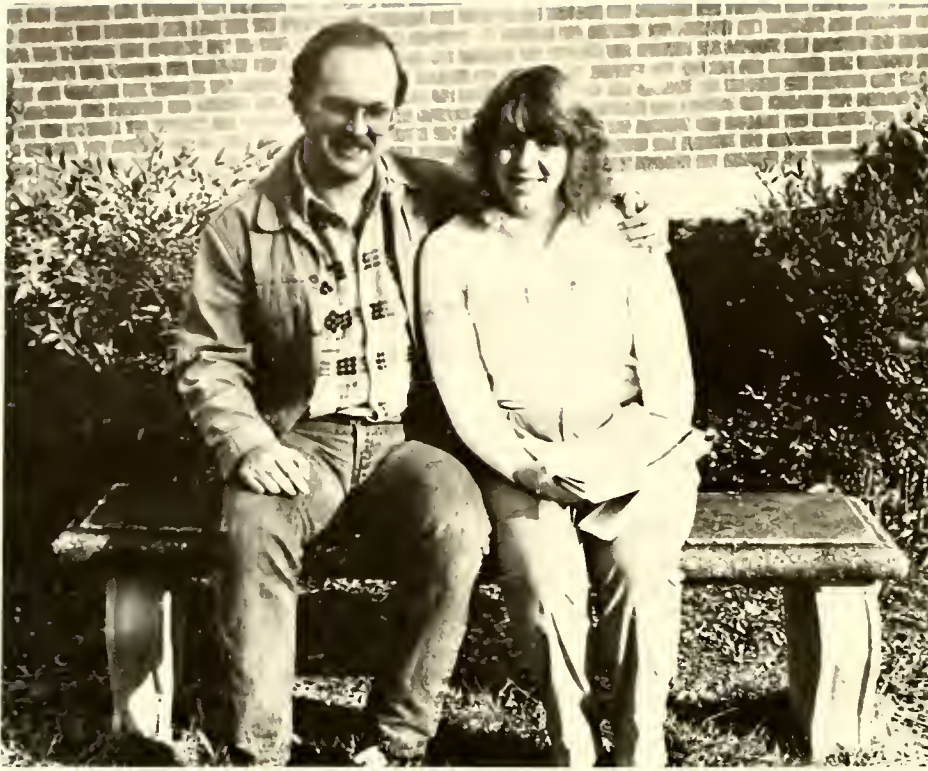



Vaughn dorm's picture was taken from the office.

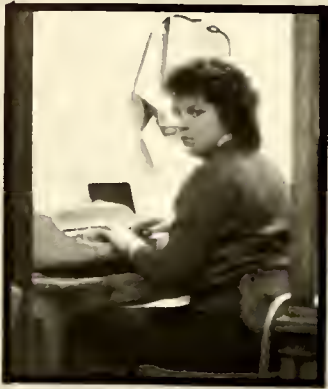

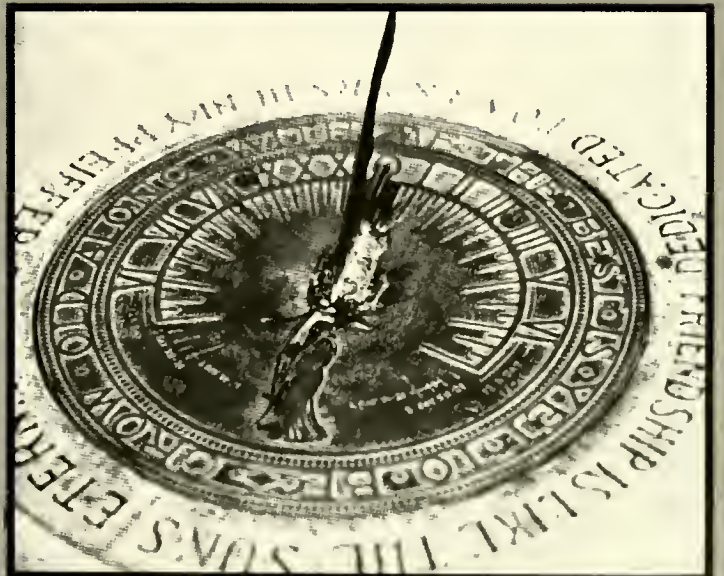

CLASSES

Seniors



Lydia Overton



Jim Remole



Rob Fuquay



Donna Ingram and Jeff DeBoy



Rich Cook



Karen Harmon



Jonathan Sawyer



Kit Jenkins



Judith Fulp



Sarah Sexton and Kathy Honecker



Paul McClure



Debbie Newsom



Aza Mabry



Jonathan Setzer and Deon Hough



Phil Suggs



Jan Keever



Senior Class Officers Bob Devin Betty Hooper Cindy Batson Donna Fisher



Becky Wilson, Sonja Allison, Penny Payne



Bob Devine



Tammy Moss



Mark McDonell



Lisa Lowder



Kevin Tolson



Kim Whitesides



Lori Potter



WASHINGTON
HALL

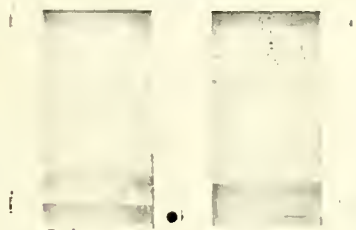

Joe Fox



Becky Drake



Phil Norwood



Steve Ferrell and David Cobb



Kim Tisdale



Missy Dial



Cliff Lassiter



Hank Bonney





Bryan Milleson



Charles Hinshaw



John Malatesta



Jim Dugan





Ginny Patton



Steve Dial



Brenda Glenn and Sandy Eagle



Mark Ridder



Tim Herrin and David Collins



James Brosnar



Chris O'Keefe and Jeff Cawley



Cathy Whitley



Michelle Miller



Tammy Hartsell



One Last Look Back . . .



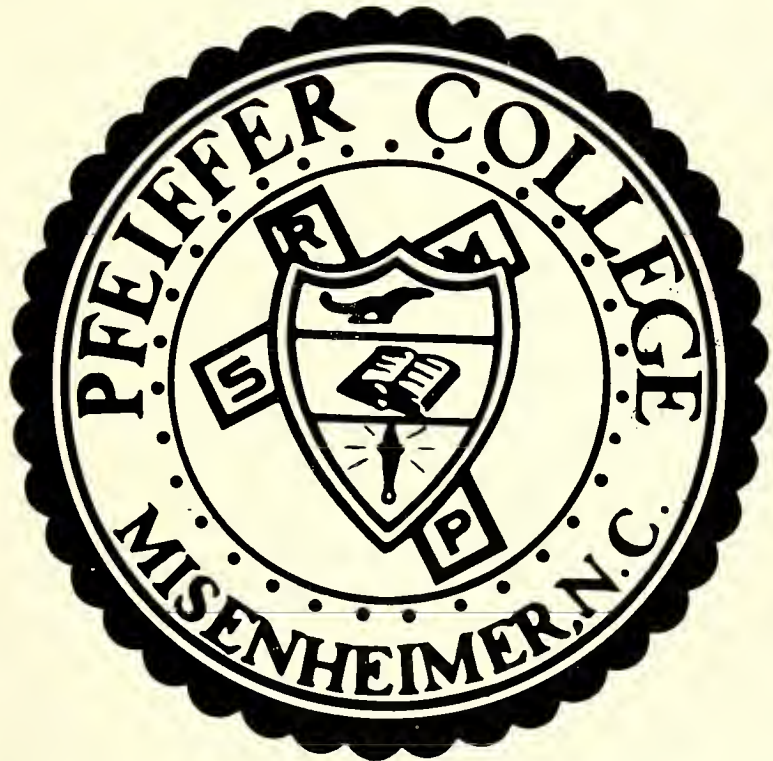

SENIOR INDEX

- Allison, Sonja Renee—Route 1, Box 434 Harmony, N.C. 28634. Psychology/Sociology. Trustee Scholarship 1,2,3,4 Dean's List 2,4 Psi Chi 3,4 Who's Who 4 Intramural Softball 4 Psychology Club 1,2,3,4 Secretary 3 Vice-President 4 Black Alliance 3,4 Chaplain 3 Vice-President 4 Elections Co-Chairperson 4 SGA Symposium Committee 3 Counselor 2 SCS 4 Junior Class Secretary 3 Student Advisory Committee 2,3 Rowe House Council 2
- Batson, Cynthia Louise—Wilmington, N.C. Business Administration. Reap Honor Scholarship 1 Order of the Sundial 4 Who's Who 4 Dean's List Intramurals 3 College Union Board Treasurer 2,3,4 Student Business Association 4 Sophomore Class Vice-President Junior Class President Health and Community Services 2,3,4 Senior Class Vice-President Pfeiffer News—Staff Writer 1 Circulation Manager 3,4 Counselor 2 Residence Director 3,4 April Festival Senior Representative
- Bonney, Hank—Colony Ridge Apts. Box 652 Misenheimer, N.C. Business Administration. Intramural Basketball and Baseball 3,4 Student Business Association
- Brosnan, James Robert—504 Crestview Drive, Durham, N.C. Biology/Medical Technology. College Union Board 3,4,5
- Collins, Kathleen Mary—17 Elmwood Avenue, Chatham, New Jersey 07928. Intermediate Education/Early Childhood—Concentrations—Physical Education and Special Education. Soccer Statistician 4 Intramural Soccer, Basketball, Softball 3 College Union Board 2,3,4 CLC 3 Pfeiffer News 2 Health and Community Services 2 Homecoming Chairperson 1 "You Can't Take It With You" 2 April Festival Representative
- Cook, Richard Earl—Whiteville, N.C. Church Music. Pfeiffer Honor Scholarship William H. Levis Memorial Scholarship Class of 1978 Keyboard Scholarship Pfeiffer Friends of Music Scholarship A.J. Fletcher Music Scholarship Dean's List Concert Choir Symphonic Choir Aldersgate Choir Chapel Choir Chamber Singers Handbell Choir Jazz Ensemble Wind Ensemble "Brigadoon" Chimes photographer April Festival Chairperson 4
- Cobb, David—305 McAdenville Road, Belmont, N.C. 28012. Economics. Honor Scholarship 1,2,3,4 Who's Who 4 SGA Outstanding Service 4 Outstanding Senior 4 Intramural Softball 1,2,3,4 Student Government President 4 SGA Vice-President 3 Senator/Parliamentarian 2 Counselor 2
- Cawley, Jeffrey—967 Palm Way Road, North Palm Beach, Florida 33408. Business Administration and Economics. Student Business Association 1,2,3,4
- DeBoy, Jeffrey Mark—Arbutus, Maryland. Biology. Athletic Scholarship 1,2,3,4 Academic Scholarship 1,2,3,4 Dean's List 1,2,4 Outstanding Senior 4 AMS Spotlight Award for Orientation 3 Order of the Sundial 4 Who's Who 4 Varsity Baseball 1,2,3,4 Intramural Basketball 1,2,3,4 College Union Board 1,2,3,4 Communication Council 2,3,4 Orientation Committee Co-Chairperson 3 Admissions Assistant 4 Residence Assistant 3 Counselor 2
- Devine, Robert—Rockaway, New Jersey. Business Administration and Economics. Economics Award Order of the Sundial Who's Who Outstanding Senior Assistant Women's Basketball Coach College Union Board Senior Class President Residence Director
- Dial, Michelle R.—Box KK, Misenheimer, N.C. 28109 Chemistry/Mathematics. AMS Spotlight Award 1983 Intramural Soccer 2 Intramural Softball 2 Intramural Volleyball 4 ACS 1,2,3,4 FCA 3,4 Order of the Sundial 4 "Oklahoma!" 3 "West Side Story" 4
- Dial, Steve H.—Box KK, Misenheimer, N.C. 28109. Biology/CIS. Dean's List College

Union Board Student Life Committee
Student Advisory Council Playmakers Senate
"The Odd Couple" "You Can't Take It With
You" "As You Like It" "West Side Story"
"Best Friends"

Drake, Rebecca Joan—7 Evelyn Place,
Pompton Plains, New Jersey 07444.
Recreation. Dean's List 3,4 Intramural Bask-
etball, Softball, Soccer, Volleyball 4 B.S.U.
Vice-President Outreach Director 1,2 FCA 3
Fellowship Team 1,2

Dugan, James Roger—394 South Madison Ave-
nue, Dunellen, New Jersey 08812. Law En-
forcement. Dean's List 1,2,3,4 Order of the
Sundial 4 Junior Varsity Basketball 3
Captain 3 Varsity Lacrosse 4 Intramural
Softball, Soccer, Basketball Sociology Club
Concert Choir 1,2,3 Symphonic Choir 1,2,3
Chamber Singers 3 Residence Director Resi-
dence Assistant Counselor Fire Marshall

Eagle, Sandy—4024 Alonzo Drive, Winston-Sa-
lem, N.C. Chemistry. Who's Who 4 Dean's
List 1,3,4 Honor Graduate Cheerleader 1
Psychology Club 3,4 Fellowship Team 1 ACS
3,4 Orientation Committee 4 CLC 3,4 UMSM
Programs 3 Vice-President 4 Aldersgate
Choir a,3,4 Symphonic Choir 1,3,4 Concert
Choir 4 Big Sister Little Sister Committee
Chairman 3 General Chemistry Tutor 4 So-
cial Concerns Committee 4

Ferrell, Steve—Fan Road, Winston-Salem N.C.
English. President's Scholarship 1,2,3,4
Intramural Basketball 1,2,3 Intramural
Softball 1,2,3,4 AMS Executive Council 3
Counselor 2

Fisher, Donna Lynn—Lansing, N.C.
Psychology/Probation and Parole. Wirth
Honor Scholarship 1,2,3,4 Who's Who 4 Or-
der of the Sundial 3,4 Vice-President 4 Phi
Delta Sigma 3,4 Chief graduation marshall 3
Junior Scholastic Award 3 Doug Horne
Scholarship 3 Outstanding Psychology
Student 4 Dean's List 1,2,3,4 Psi Chi 3,4
Psychology Club 1,2,3,4 College Union Board
1,2,3,4 Secretary 3 Vice-Chairman 4 Junior
Class Treasurer Senior Class Treasurer Sum-
ma Cum Laude graduate Residence Director
3,4 Counselor 2 Homecoming Representative
2

Fox, Joseph L.—P.O. Box 581, Tryon, N.C.
28782. Senator 2 House Council 2 SGA 2
Chapel Choir 1 Gospel Choir 1,2,3,4 Vice-
President 4 President 3 Dean's List Phoenix
1,2,3,4

Fuquay, Robert E.—3825 Ebert Street,
Winston-Salem N.C. Religion. Trustee Schol-
arship 1,2,3 Dean's List 1,2,3 Intramural
Basketball Kappa Chi Vice-President Brame
Christian Life Convocation Chairman
Student Pastor 1,2

Glenn, Brenda Jane—P.O. Box 31, Little Swit-
zerland, N.C. 28749. Psychology/Business
Administration. Honor Scholarship 1,2,3,4
Who's Who 4 Order of the Sundial 4 Dean's
List 2,3,4 Cheerleader 1,4 Psychology Club 1,
2,3,4 Psi Chi 3,4 Big Sister Little Sister Com-
mittee Co-Chairperson 3 UMSM 3,4 Concert
Choir 4 Symphonic Choir 4 Aldersgate Choir
3,4 AWS 2,3 Counselor 2 Rowe President 2
Merner Vice-President 4

Gooch, Telena Owen—Route 1 Box 103, Troy,
N.C. 27371. Business/Economics minor.
Dean's List Cline Dorm Secretary 2 Business
Club 2

Harmon, Karen Jane—Rt. 4 Box 409
Statesville, N.C. Intermediate and Early
Education—Concentrations in Language Arts
and Special Education. President's Schol-
arship J.B. Cornelius Scholarship Dean's List 1,
2,3,4 Intramural Volleyball 1,4 Basketball 1
Softball 4 AWS 2,3 Secretary 2,3 Sophomore
Class President 2 Board of Appeals Secre-
tary 4 Big Sister Little Sister Co-Chairperson

Hartsell, Tamala Jane—P.O. Box 256 Kure
Beach, N.C. 28449. Biology. Doby Schol-
arship Order of the Sundial Outstanding Sen-
ior Who's Who Intramural Soccer 1,2
Intramural Basketball 1,2,3,4 Intramural
Softball 1,2,3,4 ACS Vice-President 4 UMSM
Wind Ensemble 1,3 AWS President 4 Elec-
tion Committee Chairman 3 Who's Who Se-
lection Committee Chairman 3 Cline Dorm
Vice-President Senator 1

Hinshaw, Charles Ashley—Rt. 2 Box 573
Liberty, N.C. 27298. Business Administration
/English minor. Intramural Soccer, Basket-

- ball, Softball 1,2,3,4 SBA Board of Appeals Chief Justice 4 Student Art Show 2
- Hooper, Betty Jean—P.O. Box 415, Landis, N.C. 28088. Psychology/Correctional Institutes. Dean's List Order of the Sundial 4 Volleyball 4 Psychology Club 1,2,3,4 Treasurer Psi Chi 2,3,4 Treasurer Senior Class Secretary AWS Secretary 4 Children's Theatre 1 Freshman Counselor 2,3 Rowe Dorm President 3 Elections and Who's Who Chairperson 2 Junior Class Homecoming Representative
- Huskins, Carolyn Thompson—P.O. Box 485, Stanley, N.C. 28164. English Writing and Psychology. Dean's List 2,3,4 Trustee Scholarship Intramural Softball 1,2,3 Intramural Basketball 2,4 CLC 1,2 Fellowship Team 1 Pfeiffer News 4 Phoenix 3,4 Senate 1 Counselor 2
- Ingram, Donna Kay—Concord, N.C. Psychology/Sociology. Outstanding Senior 4 Who's Who 4 Trustee Scholarship Dean's List Intramural Softball 1,2,3,4 Chimes editor 1,2,3 Psi Chi 1,2,3 Phi Delta Sigma 4 Order of the Sundial 3,4 Fellowship Team 1 AWS Secretary Residence Director 3 Counselor 2 April Festival Queen 4
- Jenkins, Kit Anderson—3028 Kinnamon Road, Winston-Salem, N.C. 27104. Theatre/English. Outstanding Senior, Alan Surratt Award for Technical Achievement and Acting Excellence Phoenix poetry awards Dean's List Rho Alpha 4,5 President 5 Playmakers 2, 3,4,5 Vice-President 5 Order of the Sundial Concert Choir Symphonic Choir Chapel Choir Chamber Singers Pfeiffer Theatre Productions 1,2,3,4,5
- Keever, Jan Leigh—2307 South Cannon Blvd., Kannapolis, N.C. Accounting. Outstanding Senior Who's Who Order of the Sundial President's Scholarship, Cannon Textile Scholarship AWS Treasurer 3,4 Pfeiffer News Business Manager 3,4 Student Business Association 1,2,3,4 Residence Director 3 Counselor 2
- Lassiter, Joseph Clifton—Rt. 4 Box 216, Thomasville, N.C. 27360. Business Administration. Baseball Scholarship 1,2,3,4 Intramural Basketball 4 Senate Board Second Team All Carolina Conference Baseball Second Team All NAIA District 26
- Lowder, Lisa Renee—Rt. 5, Box 711, Albemarle, N.C. History/English/British Studies. Phi Alpha Theta Key Who's Who President's Scholarship History Club UMSM Reach Out Senator Phi Alpha Theta Order of the Sundial Election Committee Phoenix
- Malatesta, John F.—1364 Garry Avenue. Physical Education. Dean's List 1,2,3,4 Varsity Baseball 1,2 Intramural Soccer 1 Intramural Softball 2,3
- Mabry, Aza Mae—Rt. 1, Albemarle, N.C. 28001. Music Education/Church Music. A.J. Fletcher Memorial Scholarship, William Lewis Memorial Scholarship, Lettie Pate Whitehead Scholarship, First Street United Methodist Church Scholarship Spence Kirk Scholarship AGO 1,2,3,4 Phi Delta Sigma 3,4 MENC 4 Symphonic Choir 1,2,3 Concert Choir 2 Chapel Choir 1 Handbell Choir 3,4
- McDonnell, Mark—201 N. 12th Street, Millville, New Jersey 08332. Pre-Med.
- Miller, Michelle Katherine—Laurens, South Carolina. Early Childhood Education. Dean's List Rowe Treasurer Board of Appeals Aldersgate Choir Chapel Choir Symphonic Choir Concert Choir Chamber Singers
- Milleson, Bryan Edward—319 Northside Drive, Lexington, N.C. 27292. Accounting/Business Administration. Phi Delta Sigma 3,4 Dean's List 1,2,3,4 SBA 3,4 Judicial Board 3,4 Ervin Vice-President 4
- Moss, Tammy Elizabeth—106 West Church Street, China Grove, N.C. 28023. English. Dean's List
- Newsom, Debbie Faye—P.O. Box 643, Denton, N.C. 27239. Intermediate and Early Childhood Education. Doby Memorial Scholarship 1,2,3,4 T. Austin Finch Academic Scholarship 1,2,3,4 Lettie Pate Whitehead Scholarship 1,2,3,4 Dean's List Cum Laude graduate Pfeiffer News 1,2 Senator 1 April Festival Parade Chairperson 1 Homecoming

Parade Chairperson 4 Homecoming Court 2,
3 April Festival Court 3

Norwood, Larry Philip—Rt. 2 Box 393, Graham
N.C. 27253. Chemistry/Mathmatics minor.
James Johnston Trust Scholarship 3,4 Phi
Delta Sigma 3,4 Who's Who 4 Varsity Base-
ball 2,3,4 ACS President 4 Honor Board
Chief Justice 4

Overton, Lydia Elizabeth—Rt. 1 Box 120-A,
Troy, N.C. 27371. Biology. Honor Scholarship
1,2,3,4 Johnston Science Foundation Scholar-
ship 3 Concert Choir 1,2,3 Symphonic Choir
1,2,3 UMSM 1 Judicial Board 4 ACS 3,4

Patton, Virginia Louise—Nebo, N.C. Psychol-
ogy/Business Administration. Dean's List Psi
Chi Executive Coordinator SGA Cline Dorm
President AWS Cline Dorm Secretary Senate
Psychology Club Student Business Associ-
ation

Payne, Penny Annette—143 Harwood Street,
Albemarle, N.C. Sociology. Dean's List 4
SCS President 4 Chimes staff 3,4

Remole, James Kevan—334 East 21st St.,
Owensboro, Kentucky 42301. Church Music.
A.J. Fletcher Foundation Scholarship 2,3,4
William Levis Memorial Scholarship 3,4 Ted
Wainscott Memorial Scholarship 2,3,4
Intramural Basketball 2,3 Concert Choir 2,3
Handbell Choir 3,4 Symphonic Choir 2,3,4
Chapel Choir 2 Aldersgate Choir 2,3
Chamber Singers 2,3 Orientation Team 3
MENC 4 ACDA 3,4 Fund-Raising Chairman
Concert Choir 3 Handbell Choir Mamger 4

Royall, Janice—407 N. Wilkinson Drive, St.
Pauls, N.C. Social Work. Who's Who 4 Cline
Dorm President 2,3 Student Association of
Social Workers Orientation Committee 2,3
Residence Director 4 Dean's List

Sawyer, Jonathan Lee—12 Munn Drive,
Asheville, N.C. 28805. Accounting. Who's
Who 4 Dean's List 1,2,3,4 Cum Laude
graduate Varsity Tennis 1,2,3,4 Intramural
Softball 1,2,3,4 Intramural Soccer 2,3
Intramural Basketball 2,3,4 Intramural
Volleyball 4 SGA Treasurer 3,4

Sexton, Sarah H.—254 Cedar Lodge Rd.

Thomasville, N.C. 27360. Early Childhood
Education. SNEA 2 Orientation 3,4 Sym-
phonic Choir 1,2,3 Co-Chairperson April
Festival 4 Co-Chairperson Homecoming 3

Tisdale, Kimberly Ann—942 Gilder Street,
Newberry, South Carolina 29108. Psychology.
Dean's List 2 Intramural Soccer Black Alli-
ance Secretary SGA Secretary Senator N.C.
Student Legislature Chairperson Senior Re-
presentative Homecoming

Tolson, Kevin Lee—902 Liberty Drive,
Thomasville, N.C. 27360. Business Education.
SBA 3,4 AMS 4 Ervin Dorm President 4
Vaughn Dorm President 3 Stage Band 1,2
Wind Ensemble 1,2

Whitesides, Kimberly Lynn—2110 Parkdale
Avenue. Early Childhood Education. Aca-
demic Scholarship Whitehead Pate Scholar-
ship Sophomore Class Secretary Honor
Board Secretary Phi Delta Sigma Counselor
Graduation marshall Homecoming Queen

Juniors



Aiosa, Tom



Angley, Renee



Askew, Paul



Baker, Tonya



Barbee, Tim



Beachum, Brenda



Berry, Darryl



Boyer, Alex



Briggs, Carol

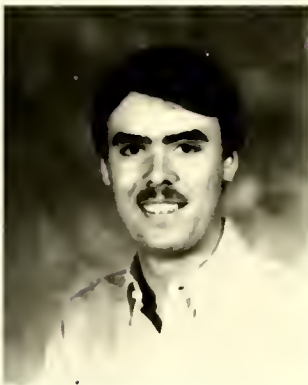

Browning, Chris



Campbell, Robin



Cook, Eric



Currie, Curtis



Deese, Terry



DeTommaso, Roseann



Ellison, Rebecca



Fleenor, Becky



Furr, Chip



Gengenbach, Lee



Gibson, Guin

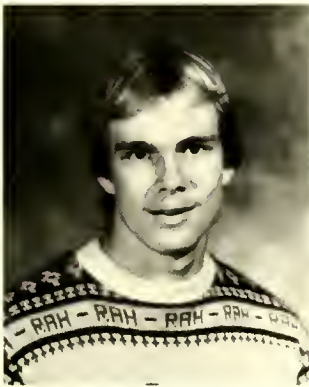

Gompers, Brian



Goodman, Clark



Greening, Laura



Harris, Mike



Hawn, Deanna



Herrin, Renee



Hinson, Pat



Holhouser, Meredyth



Honecker, Mark

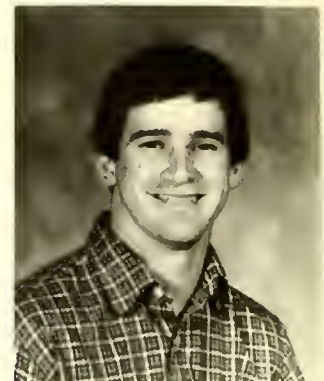

Horton, Jon



Horton, Lauren



Ingle, Jeff



Johnson, Mary George



Jones, Rhonda

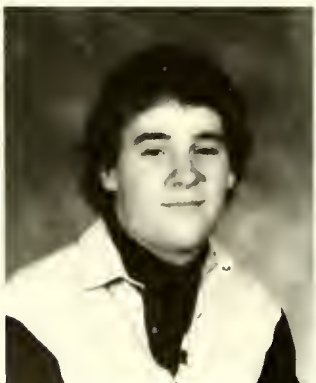

Kane, Kevin



Karriker, Melanie



Laurens, Jay



McPhail, Liz



Mackey, Al

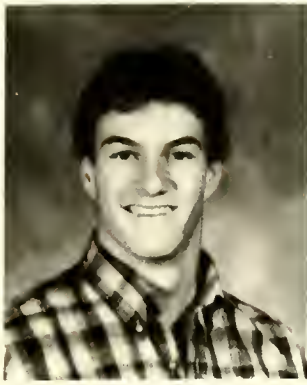

Markham, Kim



Misenheimer, John



Misenheimer, Rex



Montoya, Maria



Moore, Dan



Moser, Kim



Murato, Yoko



Norris, Sharon



Oakley, Karen



Peterson, Kurt



Phillips, John





Radice, Paula



Redman, Richard



Ring, Rusty

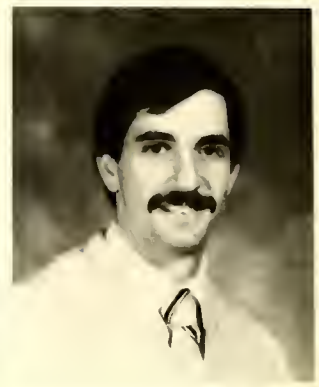

Rummage, Scott



Sanders, Karen



Sienerth, Karl



Smith, Bobby



Smith, Gina



Spencer, Doug



Stogner, Mark



Strickland, Kim



Strother, Pam



Takiguchi, Sachio



Thompson, Lisa



Turnmire, Betsy



Vaughn, Melanie



Vespasiano, Debbie



Walser, Maryln



Watts, Tim



Westenhofer, Debra



Wiest, Jackie



Wilson, Stephanie



Wise, Michelle



Yarbrough, Tony

Class Officers
Debra Westnhoefer
Paula Raddice
Mannette Skufca
Meredyth Holshouser

Sophomores

Acqui, Joe
Arey, Kim
Baldwin, Valerie

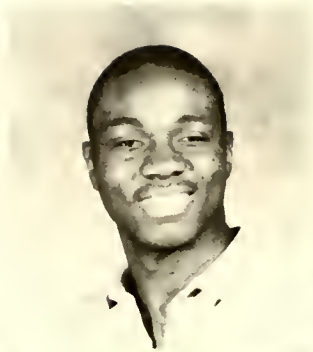

Ballard, Barry
Barbash, Prescott
Bissell, Donald



Blackshire, Scott
Brewer, Norman
Bridges, Tim



Brindle, Thomas
Bryce, Colletta
Cadorette, Phil





Canter, Rachel
Carson, Paula
Caudle, Eva



Chambers, Jon



Clark, Joe



Cook, Laura
Cox, Nelsa
Dennis, Margaret



Dial, Chris
Diamond, Melicia
Diller, Susan

Diprofio, John



Elwood, William



Fowler, Penny
Harris, Charles
Helms, Robin



Hill, John
Hinson, Jeff
Holland, Sandy R.



Holland, Sandy
Holtzclaw, LouAnn
Jackoby, Karen





Johnson, Jeralyn
Jones, Ken
Jones, Lisa

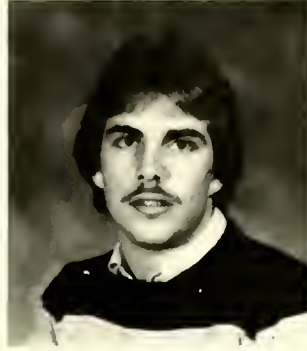

Kehoe, Brian
Lord, Doug
McCollough, Roland



McWhirter, Laura
Marsh, Denise
Martin, Jim



Mateer, Dirk



Misenheimer, Sam

Moore, Terry
Morgan, Jim
Nicholson, Jaime

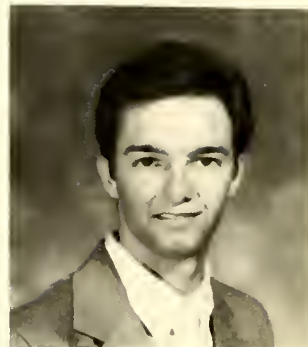

Norris, Grace
Northcutt, Lee
O'Dell, Judy



Poplin, Bridgitte
Randolph, Tim
Robinson, Kim



Roseman, David
Russell, Alexia
Shuping, Donna



Stevens, Stephanie
Smith, David
Stallard, Kathryn

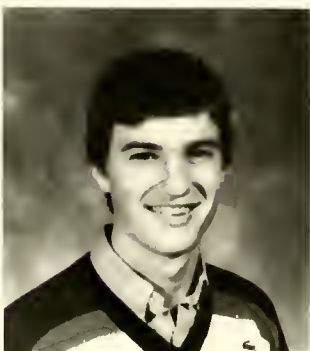



Stewart, Michael
Stiller, Selena
Strader, Jeffrey



Taylor, Kelly



Thomas, Maxine



Tomberlain, Steve
Walker, Dee Dee
Whitley, Pam



Williams, Bonnie
Wright, Sarah

Class Officers
Sam Misenheimer
David Smith
Bridgette Poplin
Kellie Taylor

Freshmen

Agee, Wendy
Allran, Kevin
Alspaugh, Sara



Amoon, Eddie
Andes, Edwin
Andrews, Fitzgerald



Atkins, Wade
Banther, Kelly
Barnes, Susan



Becker, Diane
Becker, Sandy
Begole, Dorothy



Berrevoets, John
Bixler, Craig
Blayton, Judy





Braumwarth, David
Briggs, Nancy
Brown, Tammy



Burris, Scott
Carter, Bill
Cavanaugh, Eric



Childress, Kathy
Clontz, Tammy
Cole, Rick



Cobb, Dixie
Cook, Kip
Cranmer, Nancy



Craven, Sherri
Crumpler, Lisa
Cullum, Debbie

Dansie, Duane
Davison, Sandy
DeCoursey, Monica



Dial, Sonya
DiLonardo, Mark
Disabatino, Bernard



Donnell, Kim
Dority, Robert
Dowdy, Hugh



Duhamel, Jim
Dykes, Leslye
Earnhardt, Scott



Eason, Kenneth
Eaton, Walter
Eury, Vince



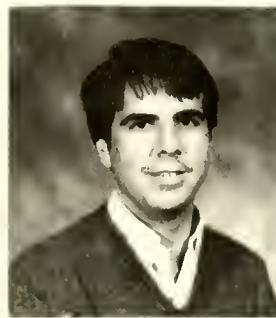

Foster, Herbert
Fraser, Mark
Gilland, William



Greenway, Kevin
Harris, Randy
Hatley, Ernest



Helmer, Janet



Helms, Alisa



Helms, Michael
Hill, Michael
Hohman, Paul

Hollaway, Rhonda
Honecker, Heidi
Hopkins, Scott



Ivey, Janet



Jacobs, Patricia



Johnson, Kim
Jones, Jeffrey
Jones, Renee



Judge, Joe
Kea, Adrenia
Kelley, Jack





Kirk, Angie
Kluge, Lisa
Lambert, Bryan



Lawson, James
Lucas, Mike
Luebehusen, Greg



McDaniel, Mary
McPherson, Stephen
Maness, Jeanina



Manzo, Mario
Mateer, Marianne
Matthews, Elizabeth



McCord, Lydia
Mendo, Will
Moffitt, Richard

Morris, Jeffrey
Motsinger, Gary
Napier, Stuart



Nelson, Mark



Palmer, Joanne



Parker, Kristi
Peeler, Kenneth
Phillips, Kim



Powell, Dave
Pysher, Carolyn
Queen, Ann





Ramey, Dexter
Reeder, Martin
Richardson, Kathy



Ristorcelli, Carlos
Robinson, Chris
Ruge, Tom

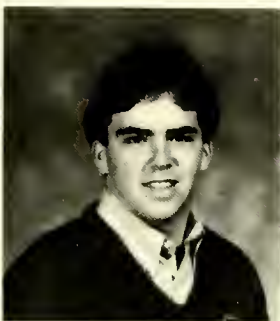

Rusk, Frank
Russell, Don
Savage, Cheryl



Shelton, Steve
Sherrill, Monty
Sides, Dean



Skalinski, Sharon
Smith, Jenny Rae
Smith, Michelle

Smith, Patty
Smith, Sandra
Sponholtz, Will



Squier, Chris
Stallings, Bryne
Stanley, Kim



Stiller, Anita
Stone, Mike
Tarwater, Mary



Tucker, Wendy
Waller, Troy
Waters, Buster



Weaver, Bill
Wells, Greg
Whipple, Kim

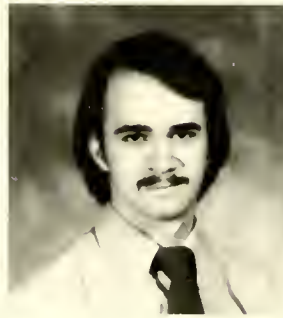



Wilkerson, Jody
Williams, Warren
Winter, Keith



Wilson, Felicia
Wilson, Fonda
Wilson, Tracey



Womack, Leslie
Wright, Kendall
Yarbrough, Chris



Class Officers
Dixie Cobb
Mike Lucas
Heidi Honecker
Kendall Wright





ARTS AT PFEIFFER

1983-84 Pfeiffer College Concert Choir

The 1983-84 Pfeiffer Concert Choir, under the direction of Dr. Richard H. Brewer, had an extraordinary year. Consisting of forty students, the choir made two major tours this past year.

January tour, a tour designed to help Pfeiffer's recruitment of new students, saw the choir traveling through the south. Stops along the travel route included Atlanta, Ga., Savannah, Ga. and Pensacola, Fla. Both Doc and the choir considered this tour to be a great success.

On May 6, the choir left on its fourth All-American tour to California. Giving fifteen concerts in twenty-six days, the choir was kept very busy. Highlights of this tour included Yellowstone National Park, San Francisco, Ca., Santa Monica, Ca., and Las Vegas, Nevada. Thanks to the hard work of Doc, this tour was also a success.

The climax of the choir's year, though, came in the middle of exam week. The Concert Choir was the only college choir invited to sing at the United Methodist Church's General Conference in Baltimore, Maryland. This was not only an honor and distinction for the choir, but also for Pfeiffer College. It gave the choir an excellent opportunity to live up to their motto—"Take heed that what you sing with your mouths you believe in your heart and what you believe in your heart you show forth in your works."



Below—The 1983-84 Pfeiffer College Concert Choir. Above—the chapel—"home" of all Pfeiffer musicians. Opposite page top—Doc intently rehearses the choir through a difficult phrase. Bottom—The choir diligently rehearses for the General Conference trip.





PROGRAM
I

The National Anthem

Buccinate..... Giovanni Gabrieli
Blow the trumpet in the new moon, in the time appointed, on our solemn feast day—Alleluia. Sing aloud unto God our strength; make a joyful noise unto the God of Jacob in chorus and organ and tympani—Alleluia!

Cantique de Jean RacineGabriel Faure
O Redeemer divine, our sole hope for salvation, Eternal Light of the earth and the sky, we kneel in adoration, O saviour turn on us thy loving etc! Send down on us the fire of Thy grace all consuming, whose wondrous might dispersed the powers of hell, and rouse our slumbering souls with Thy radiance, that they may waken Thy mercy to tell! O Christ bestow Thy blessing on us we implore Thee, who here are gathered on penitent knee, accept the hymns we chant to Thine eternal glory and these Thy gifts we return unto Thee!

Credo Alexandre Gretchaninov
Lift up your head..... Richard H. Brewer
Sinfonia Sacre.....Daniel Pinkham
I. Quem vidistis pastores
II. O magnum mysterium
III. Gloria in excelsis Deo

II

In the beginning..... Aaron Copland

III

AmericaWalter B. Saul II
Now Welcome SummerRobert Washburn
Open Thou mine eyes John Rutter
Sing!Sing!Sing!..... arr. Richard H. Brewer
You must have that true religion Roland Carter

Additional works

Rhythm of Life arr. Richard Barnes
Little Brown Jug arr. Richard H. Brewer
Battle Hymn of the Republic..... arr. Roy Ringwald
Dixie..... arr. Norman Kuboff



1



2



3



4

This page—1) The notorious "food line" gang. 2) Early morning load up at the bus. 3) Susan Diller threatens to take drastic actions after a strenuous rehearsal. 4) On tour—covered dish suppers. Opposite page—1) Big brother, middle sister, little brother—John Hill, Sarah Warner, and Jeff Hinson practice a new "act" for their infamous brother-sister-brother parody. 2) Even at 8 a.m., Mark Stephenson has a smile.



Concert Choir

Soprano

Wendy Agee
Tonya Baker
Gay Baldwin
Sherri Davis
Cassandra Eagle
Judith Fulp
Althea Gengenbach
Sandy Holland
Wanda Osborne
Phyllis Piano
Kimberly Whipple

Alto

Patricia Bass
Susan Diller
Brenda Glenn
Paula Gorman
Janet Helmer
Elizabeth McPhail
Michelle Miller
Judith O'Dell
Brigitte Poplin
Michaele Stewart
Sarah Warner

Tenor

Paul Askew
David Browning
Jeffrey Ingle
David Powell
Bobby Smith
Phillip Suggs

Bass

Scott Blackshire
Vincent Eury
Dennis Gouge
John Hill
Jeffrey Hinson
Deon Hough
Joseph Judge
James Morgan
Jonathan Setzer
Mark Stephenson



1983-84 Symphonic Choir

On December 6, 1983, the Symphonic Choir, under the direction of Dr. Richard H. Brewer, performed Daniel Pinkham's "Sinfonia Sacre" with members of the Charlotte Symphony Orchestra. "Une Cantate de Noel" composed by Arthur Honegger was the next selection performed. The Symphonic Choir was joined in this medley of French and German carols by the Matthews Elementary Choir.

The second half of the program consisted of Beethoven's "Fantasy in c minor", Op. 80. Piano soloist was Pfeiffer's Dr. Walter B. Saul, II. The solo ensemble was composed of sopranos Gay Baldwin and Judith Fulp, altos Michelle Miller and Judy O'Dell, tenors David Browning and Richard Cook, and bass Mark Stephenson.

The spring concert opened with Mozart's "Concerto for Horn in E-flat Major" featuring Robert Gehner as the horn soloist. The "Mass in C Major", Opus 86 by Ludwig von Beethoven, completed the concert. The solo quartet was Judith Fulp, soprano, Michelle Miller, alto, David Browning, tenor and Mark Stephenson, bass.

Left: Robert Gehner in performance. Below: The Symphonic Choir



Chamber Singers

The 1983-84 Chamber Singers had a very busy season. Under the direction of Dr. Richard H. Brewer, the small, auditioned group prepared several programs for various groups around the area. The highlight of the year, though, was the opera workshop that was held. The group learned and performed selections from operas such as "The Magic Flute", "Carmen", "The Marriage of Figaro", and "Rigoletto".

The group consists of:

<i>Soprano</i>	<i>Alto</i>
Tonya Baker	Susan Diller
Judith Fulp	Kit Jenkins
Sandy Holland	Judy O'Dell
Phyllis Piano	Brigitte Poplin
<i>Tenor</i>	<i>Bass</i>
David Browning	Scott Blackshire
Jeff Ingle	Joe Judge
Bobby Smith	Jim Morgan
Phil Suggs	Mark Stephenson

Director—Dr. Richard H. Brewer
Accompanist—Mrs. Mary C. Anderson



Right: Dr. Brewer rehearses with the Chamber Singers' accompanist, Mrs. Mary C. Anderson. Below: The 1983-84 Chamber Singers.



Handbell Choir



Wendy Agee
Tonya Baker
Sarah Warner
Aza Mabry
Judith Fulp
Scott Rummage
Jeff Norville
Jim Remole
Dan Moore
Jeff Ingle
Jonathan Setzer
Rich Cook
Director—Professor Marvin Burke

Wind Ensemble

Dr. Jean Raines, director



Flute

Susan Barnes
Kim Johnson
Kim Strickland
*Kendall Wright

Trumpet

*Beverly Bell
Lee Compton
Mark Sanders
Kelvin Shaver
Anne Tate

Bassoon
Rich Cook

Tuba

Paul Askew
*Phil Suggs

Clarinet

Judy Blayton
Leslye Dykes
Jeff Norville
*Jonathan Setzer

Baritone

Janet Helmer
*Bobby Smith

Alto Saxophone

Sherri Craven
*David Gore

Percussion

David Burke
Kevin Gilland
*Dwayne McPhail

Bass Clarinet

Keith Crowe

Trombone

Roger Hildreth

Tenor Saxophone

Rick Almond

Timpani

Jeff Hinson

Horn

John Burke
*Paula Gorman
Ann Queen

*Principal

Stage Band



Rho Alpha



Kit Jenkins
Mindy Smith
Jeff Norville
Erik Berg
Ann Salancy
Kathryn Stallard

Pfeiffer Playmakers



Scott Earndhardt
Mindy Smith
Kit Jenkins
Kathryn Stallard
Bill Weaver
Randy Harris
Dexter Ramey
Jeff Norville
Erik Berg
Lee Gengenbach
Mark Plyler

AGO and MENC



Phil Suggs
David Browning
Deon Hough
Lee Northcutt
Jonathan Setzer

Talley's Folly



by

Lanford Wilson

Directed by: Fred Salancy

CAST

Matt Friedman.....Fred Salancy*

Sally Talley..... Ann Salancy*

*Denotes membership in the RHO ALPHA Cast of ALPHA PSI OMEGA, National Honorary Dramatic Fraternity.

Production Staff

Kit Jenkins*, Erik G. Berg, Fred Salancy, Alex Boyer, Eddie Amoon, Cary Begole, Dixie Cobb, Laura Hubbard, Ernie Lumbard, Jeff Cawley, Dean Sides, Keith Winter, Connie Young, Dexter Ramey, Lee Gengenbach, Dennis Gouge, Kathryn Stallard, Kathy Matthews, Mindy Smith, Jeff Norville, Benny Nations, George Wayne Canady, T. Mark Plyler, Judy O'Dell, Paula Sullivan, Melanie Vaughn, Jim Olliver

Pfeiffer Theatre opened its season with "Talley's Folly" by Lanford Wilson. A poignant comedy, the play revolved around the lives of Matt Friedman and Sally Talley. The ways in which these two characters touched one another entertained Pfeiffer audiences and started the theatrical season off with a smash.



1) Pfeiffer theatre director Fred Salancy as Matt Friedman. 2) Ann Salancy as Sally Talley. Opposite page—1) Sally helps Matt light the lantern. 2) Matt forces Sally into a moment of confrontation.



The Pfeiffer Theatre
 presents
'As You Like It'
 a play by WILLIAM SHAKESPEARE



Directed by: Fred Salancy
 Scene Design by: Erik G. Berg
 Original Music by: Kit Jenkins

The Company

Duke Senior.....Erik G. Berg
 Duke Frederick.....Robert M. Wallace
 Amiens.....James M. Lawson III
 Jaques.....Kit Jenkins
 LeBeau.....Charles B. Nations
 Charles.....Jeffrey B. Norville
 Oliver.....Steve H. Dial
 Jacques de Boys.....Robert M. Wallace
 Orlando.....Paul Hohman
 Adam.....Kelly Banther
 Touchstone.....Chris Dial
 Sir Oliver Martext.....Kelly Banther
 Corin.....Dexter Ramey
 Silvius.....Randy G. Harris
 William.....Jeffrey B. Norville
 Rosalind.....Elizabeth Phail
 Celia.....Kathryn E. Stallard
 Phebe.....Mindy Smith
 Audrey.....Althea Gengenbach

Production Staff

Jeffrey B. Norville, Kathy Matthews, Kit Jenkins, Erik G. Berg, Eddie Amoon, Alex Boyer, Dixie Cobb, Laura Hubbard, Ernie Lumbard, Jeff Cawley, Dean Sides, Keith Winter, Charles B. Nations, Kathryn E. Stallard, Ann Salancy, T. Mark Plyler, Melanie Vaughn, Richard Lafferty, Jim Olliver, Bill Weaver, Janet Helmer

William Shakespeare's play, "As You Like It", was the Pfeiffer College Theatre's second production of the year. Directed by Fred Salancy, the show was considered to be a great success even though this was the first time in several years that a Shakespearean show was produced at Pfeiffer. The audience enjoyed the Renaissance atmosphere. Original music by Kit Jenkins and the set designed by Erik Berg further enhanced the illusion. Revolving around the amorous adventures of Rosalind and Orlando, "As You Like It" gave Pfeiffer a chance to show off some of its best theatrical talent, both new and old. Due to the hard work of the cast and crew, the show was undoubtedly a success.

Opposite page—1) Steve Dial and Kathryn Stallard pose for the camera. 2) A happy cast after opening night. 3) Dress rehearsal—don't we look interesting? 4) Jeff Norville and Benny Nations play their recorders during the course of the play. 5) A smiling couple—Liz McPhail and Scotch Hohman. 6) Director Fred Salancy obviously has no qualms about this production.



The Musical Theatre in Revue Class presents

STEPHEN SONDHEIM!

Directed by Fred Salancy

The Class

David Browning
Jeff Norville
Gay Baldwin
Karoline Watson
Erik Berg
Kim Robinson
Jenny Smith
Jim Dugan
Jamie Nicholson
Randy Harris
David Powell
Sherri Davis
Dexter Ramey
Judy O'Dell
Sachio Takiguchi
Liz McPhail

Musical Director and Accompanist:

David Browning

Additional Accompaniment:

Judy O'Dell

On February 17th and 18th, the Musical Theatre in Revue Class presented a tribute to Stephen Sondheim. The show featured songs such as "Comedy Tonight", "The Ballad of Sweeney Todd", "The Ladies Who Lunch", "Anyone Can Whistle", and many other Sondheim favorites. Presented in Goode Hall, the show was enjoyed by the Pfeiffer Community.

1) David Browning, Jim Dugan, and David Powell sing about the misadventures of sailors in "Pretty Lady". 2) Gay Baldwin read the audience a passage from one of Sondheim's shows. 3) Jamie Nicholson and Dexter Ramey extol the virtues of a maid in "Everybody Ought to have a Maid". Opposite page 1) Kim Robinson and Judy O'Dell wish that Mama would give up show business in "If Mama Was Married". 2) David Browning sings "You Should Meet My Wife". 3) During the second act of the show, Sherri Davis sings her solo—"Green Finch and Linnet Bird". 4) A lovely ballad, "Send in the Clowns", is sung by Sachio Takiguchi. 5) Erik Berg prepares to add his reasons as to why "Everybody Ought to have a Maid". 6) Jeff Norville gives the audience an introduction to the next number. 7) The entire cast.





Pfeiffer Theatre presents: "West Side Story"

The Jets

Riff.....	Joseph D. Judge
Tony	R. Scott Blackshire
Action.....	David Roseman
Arab	Erik Berg
Baby John.....	Randy Harris
Snowboy.....	Tim Bridges
Graziella.....	Kathryn Stallard
Velma.....	Lisa Crumpler
Minnie.....	Michelle Dial
Clarice.....	Sonya Dial
Pauline.....	Teri Russell
Anybodys	Mindy Smith
Big Deal.....	Vince Eury

The Sharks

Bernardo.....	John McKenna
Maria.....	Sandy Holland
Anita.....	Liz McPhail
Chino.....	Eddie Andes
Juano	Bill Weaver
Pepe.....	Jeff Norville
Indio.....	Jamie Nicholson
Luis.....	Troy Waller
Anxious.....	Scott Earnhardt
Rosalia	Phyllis M. Piano
Consuelo.....	Katherine Matthews
Teresita	Althea Gengenbach
Francisca	Kimberly J. Whipple
Estella	Janet Helmer
Margarita.....	Mary Beth McDaniel

The Adults

Doc	Mark McDonnell
Schrank.....	Dan Moury
Krupke	Dexter Ramey
Glad Hand.....	Steve Dial

Directed by Fred Salancy
 Music directed by Richard Brewer
 Set/Lighting designed by C.F. Raby, Jr.
 Choreography by Angeleah Lefler
 Costumes designed by Kit Jenkins

Pfeiffer College Theatre's last production of the year was the dramatic musical, "West Side Story". Based on the Romeo and Juliet story, the show ran for four nights plus a special performance at Spirit Square in Charlotte.

The show was undoubtedly the hit of the year. Director Fred Salancy said that their production of "West Side Story" was not unlike the original. He expressed the energy in the show when he stated, "We have 32 amateurs (those who perform for "the love of" the art) and they are singing and dancing like never before, dedicated to successfully preserving that same youthful quality." The cast sang and danced like Pfeiffer had never seen before.

One of the unique aspects of the show was the set. Designed by C.F. Raby, Jr. especially for the Pfeiffer theatre, it was built on three levels. This gave the actors the opportunity to make dramatic and unusual entrances. It also intensified the street gang mood of New York City.

Audiences were treated to excellent dramatic acting and exuberant singing. Some of the more noted numbers that were sung include "I Feel Pretty", "Maria", "Tonight", and "One Hand, One Heart". Dr. Brewer and the orchestra are to be commended.

Thanks to the dedicated work of the cast, crew and many of the Pfeiffer community, "West Side Story" was a great success. It gave the Pfeiffer Theatre another reason to be proud.

Opposite page—1) Maria sings "I Feel Pretty". 2) Riff and Bernardo in a knife fight to the death. 3) Officer Schrank goads the Sharks. 4) Love at first sight for the ill-fated lovers. 5) Tony and Maria pledge their vows in "One Hand, One Heart". 6) The Jets open the show with the "Jet Song".

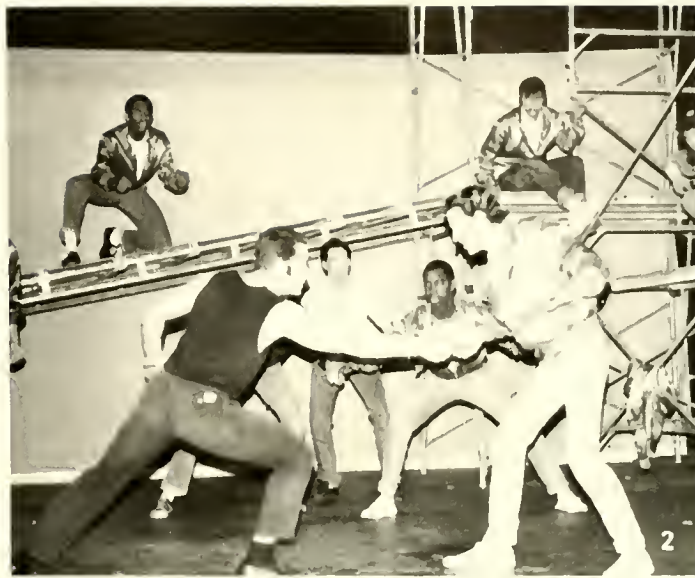



Production Staff

Production Stage Manager.....Steve Dial
 Accompanist Susan Diller
 Costume ConstructionKit Jenkins
 Jeff Norville, Janet Helmer,
 Nadeen Thompson, Barbara Domby,
 Ann Salancy, Kathryn Stallard
 Set ConstructionErik Berg
 Paula Carson, Kellie McCaffery,
 Dean Sides, LeJuana Morgan, Alex Boyer,
 Steve Dial, Bill Weaver, Dexter Ramey,
 Sarah Wright
 Lighting/Sound Technicians.....Mark Plyler
 Keith Winter

Special thanks to:

Eddie Amoon, Kellie McCaffrey, Melanie Vaughn,
 Richard Lafferty, Jim Olliver, Erik Berg, Janet Helmer,
 Jeff Norville, Janette Barnes, Cheryl Dorsey, Bud
 Goodman, Dave Rilling, Becky Tanner, Wanda Farm-
 er, Stan Scheer, Deena Hester, Beth Downs, CUB,
 SGA, AMS, Janet Pickler, Jean Raines, Pete Raby,
 Sharon Bard, John McGuiness, Bill Cody, Edna Lipe-
 Harkey, Boris Sellers, the staff at Spirit Square, Joey
 Ferebee

Orchestra

Piano
 Susan Diller
 Violins
 Sarah Slechta
 Mark Weismeyer
 Cello
 Susie Peck
 Flute
 Kendall Wright
 Clarinet
 Jean Raines
 Guitar
 Boyd Hood
 Bass
 Jeff Stinson

Percussion
 Mike Poolos
 Scott Sells
 Bassoon
 Richard Cook
 Saxophone
 Rick Almond
 Horn
 Paula Gorman
 Trumpets
 Beverly Bell
 Lee Compton
 Trombone
 Robert Gehner



Opposite page—1) Tony finds that both Riff and Bernardo are dead
 after the rumble. 2) Bernardo and Riff confront each other at the
 dance. 3) Maria tries to find out what happened at the rumble from
 Cheeno. 4) Anita mocks Rosalia during "America". 5) Officer Schrank
 corners Anita and Maria. 6) Big Deal and Snowboy confer at Doc's.
 This page—1) Anita knows she will get her way tonight. 2) Maria and
 Tony make plans for the future. 3) Tony waits for Maria in the bridal
 shop.

Behind the Scenes . . .





Opposite page 1. Symphonic Choir rehearsal. 2. Judith "Miss Bell Telephone Co." Fulp and David Browning during a desert day. 3. The cast party for "As You Like It". 4. Where? Pfeiffer? 5. What is that line?! This page—1. What 23 days of Concert Choir tour will do to you—right Michelle Stewart and Paula Gorman?! 2. Vince "The Big V" Eury gives Tim Bridges and Randy Harris a strange look during a "West Side Story" rehearsal. 3. Isn't rehearsal awful? 4. Wendy Agee and Jeff Ingle shopping on a mall day. 5. Don't we look like tourists?





Opposite page—1. But she's supposed to sing that! 2. Even directors sleep. 3. The Sharks rehearse their dance. 4. What now? 5. Concert Choir tour—Yellowstone National Park. 6. Is it stage right or left? This page—1. Deon Hough, Scott Blackshire, and Jonathan Setzer pose for another picture on choir tour. 2. Randy Harris makes his entrance. 3. Jamie Nicholson, Jim Dugan, Jenny Smith, and Kim Robinson sing "Side By Side". 4. The Wind Ensemble in concert.





SPORTS

1983-84 Soccer Team

The 1983-84 Pfeiffer Falcon Soccer team had what they considered to be a very successful year. Pfeiffer alumni Roger Gompers did a fantastic job of coaching during his second year as soccer coach. The Falcons had an impressive season and have the right to be proud.





opposite page 1 Coach Roger Gompers 2. A struggle for the ball. 3 Where's the ball. 4 Winning form. This page 1 A heated moment in the game. 2 Getting ready for a powerful kick. 3 Running for the ball.



Prescott Barbash



Tom Fergus





Tom Aiosa



Bill Cleland



Brian Gompers



Roland McColloug



Donny Hunter



Demetrius Marlowe



Bobby Cale



Joey Myers



Joe Acqui

1983-84 Field Hockey

Ranked sixth in the nation, the Lady Falcons Field Hockey Team had a good season. Coach Nancy McDade, former Pfeiffer field hockey player, coached these enthusiastic ladies. Captain Gwen Antolik Senior halfback, and Captain Karen Oakley, Junior goalie, were both on the championship team from 1983. Both girls play a vital part in the success of the team.

The front line of the team includes Beth Connors, Rosean DeTommase, Kathy Wolf, Dawn Fromme, Alana Cooper. Sharon Norris and Ann Cogliano are both at link. Team halfbacks are Laurei Nonamons, Kelly Alvardj and Gwen Antolik. Jackie Wiest serves as sweeper and Karen Oakley takes the responsibility of goalie. The rest of the team includes freshmen Tracey Wilson, Kim Phillips, Sandy Becker, Carolyn Physer, and Cheryl Savage.

Field Hockey Schedule

Sept.	17	College Club Day
	20	Catawba
	23-24	Longwood College Tournament
	26	High Point
	28	Appalachian State
	30	Davidson
Oct.	4	High Point
	7	Virginia Tech
	9	Radford
	11	Duke
	13	Wake Forest
	15-16	VA Tech Invit.
	27	Catawba
Nov.	4-5	NCAA semifinals
	12	NCAA finals

Below: 1983-84 Field Hockey Team 1) You can't play without a stick. 2) Ann Cogliano takes a shot o goal. 3) Gwen Antolik sits down but gets the job done. 4) Karen Oakley guards the goal.







1



2



3



4

1) The Pfeiffer Team is on their way to scoring another goal. 2) The Falcons play tough defense. 3) The Pfeiffer Falcons attack the goal. 4) Tracy Wilson is determined to score. Opposite page. 1) Another exciting moment in the game. 2) The Falcons struggle for the ball. 3) The Lady Falcons struggle for the ball. 3) The Lady Falcons march to victory.



1983-84 Lacrosse Team

Lacrosse was Pfeiffer's new sport for 1983-84. A sport that requires great physical strength and coordination, it was one of the most popular sports on campus. The team, coached by Mike Stroff, spent many hours practicing diligently and was rewarded by a good showing in the spring.

Lacrosse Schedule

March	3	Hampden-Sydney
	17	Randolph Macon
	23	Washington and Lee "B"
	28	Roanoke
	31	Citadel
April	7	Georgia Tech Club
	11	Radford
	14	VMI
	18	Guilford
	21	St. Mary's
	25	Elon Club

Below: 1983-84 Lacrosse Team.





1. Meeting the challenge. 2. Concentration is the name of the game. 3. Jim Dugan in an intense moment during a strenuous practice.



Pfeiffer Roster—1984

No.	Name	Yr.	Pos.	Ht.	Wt.	Hometown
00	Kevin Greenway	Fr.	Def.	6'2"	175	Old Bridge, N.J.
01	Mark Honecker	Jr.	Def.	6'3"	200	Alexandria, Va.
1	Craig Chaffinch	Fr.	Attack	5'10"	165	Towson, Md.
5	Norm Brewer	So.	Attack	6'5"	205	Linthicum, Md.
7	Tim Staley	Fr.	Mid.	5'6"	135	Columbia, Md.
8	Tom Mills	Fr.	Goal	5'11"	180	Pasadena, Md.
9	Christian Squier	Fr.	Mid.	5'11"	147	Maple Wood, N.J.
10	David Primm	Fr.	Def.	6'3"	210	Charlotte, N.C.
11	Russell Ring	Jr.	Attack	6'0"	155	Alexandria, Va.
12	Kevin Tolson	Sr.	Mid.	5'11"	170	Thomasville, N.C.
13	Tim Biermann	Fr.	Mid.	6'0"	169	Linthicum, Md.
14	Greg Luebehusen	Fr.	Attack	6'2"	170	Baltimore, Md.
15	Jim Dugan	Sr.	Def.	6'1"	190	Dunellen, N.J.
19	Will Gillis	So.	Def.	6'3"	200	Ferndale, Md.
20	Brian Gompers	Jr.	Def.	6'0"	170	Newport News, Va.
21	Michael Meredith	Fr.	Goal	5'9"	166	Edgewood, Md.
23	Kevin Mills	So.	Attack	5'7"	130	Pasadena, Md.
24	Tom Randolph	Fr.	Mid.	6'2"	200	West Jefferson, N.C.
28	Mike Patterson	Jr.	Attack	5'6"	150	Kannapolis, N.C.
29	Marc DiLonardo	Fr.	Goal	5'8"	170	Baltimore, Md.
31	John DiProfio	So.	Def.	6'4"	190	Graham, N.C.
32	Eric Meddough	Fr.	Def.	6'0"	199	Pasadena, Md.
33	Greg Brewer	Fr.	Mid.	5'11"	150	Linthicum, Md.
34	Mark Phillips	Fr.	Def.	6'1"	177	Columbia, Md.
55	Scott Lee	Jr.	Goal	5'11"	190	Greensboro, N.C.
69	Tony Gunst	So.	Def.	6'1"	190	Newport News, Va.
99	Will Mendo	Fr.	Mid.	5'10"	170	Cape May, N.J.
05	Jim Duhamel	Fr.	Def.	5'9"	170	Dunellen, N.J.



Opposite page—1. The defense takes over. 2. Pfeiffer fights for the goal. 3. I've got it now! This page—1. Ready and determined. 2. In the heat of the game.

1983-84 Mens Basketball Team

In his first season as the Pfeiffer Falcon's basketball coach, John Lentz led the Pfeiffer team to a very successful season. The team was lead by William Milteer, a returning letterman, along with Mike Moody and Rosco Turner.

With Turner's ability to hit the long shot, Moody's cool-headed ball handling and Milteer's precision under the basket; few teams in the conference were able to control the mighty Falcons.

There were several returning players whose experience add to the overall strength of the team. Mike Ward, Rog Carpenter, Daryl White, Ed Tompkins, Harrison Finklea, Craig Cordes, Milton Vaughn and Billy Smith were among these players. The vacant places on the team were filled in with well prepared freshman players. Tony Davis' ability to hit from "downtown" and Mike Miklen's smooth ball handling eased the load off of Pfeiffer veteran players.

Below: 1983-84 Mens Basketball team. Opposite page: 1) Mike Ward jumps over his opponents for an outside shot to the basket. 2) Pfeiffer calls a time-out for a team conference. 3) The anxious second—whether it is two points for Pfeiffer or not. 4) Pfeiffer shoots a successful basket over their opponents from Lenior-Rhyne.

Basketball Schedule

Nov.	19	Radford
	26	Atlantic Christian
	30	WBTU-Carolina Classic
Dec.	6	Belmont Abbey
	9-10	Radford Tournament
Jan.	5	St. Leo
	7	Rollins
	14	Elon
	17	Guilford
	19	Catawba
	21	High Point
	23	Lenoir-Rhyne
	25	Wingate
	30	Atlantic Christian
Feb.	2	Catawba
	4	Wingate
	6	Pembroke State
	8	Elon
	11	Pembroke State
	15	Lenoir-Rhyne
	18	High Point
	22	Guilford
	25	Belmont Abbey

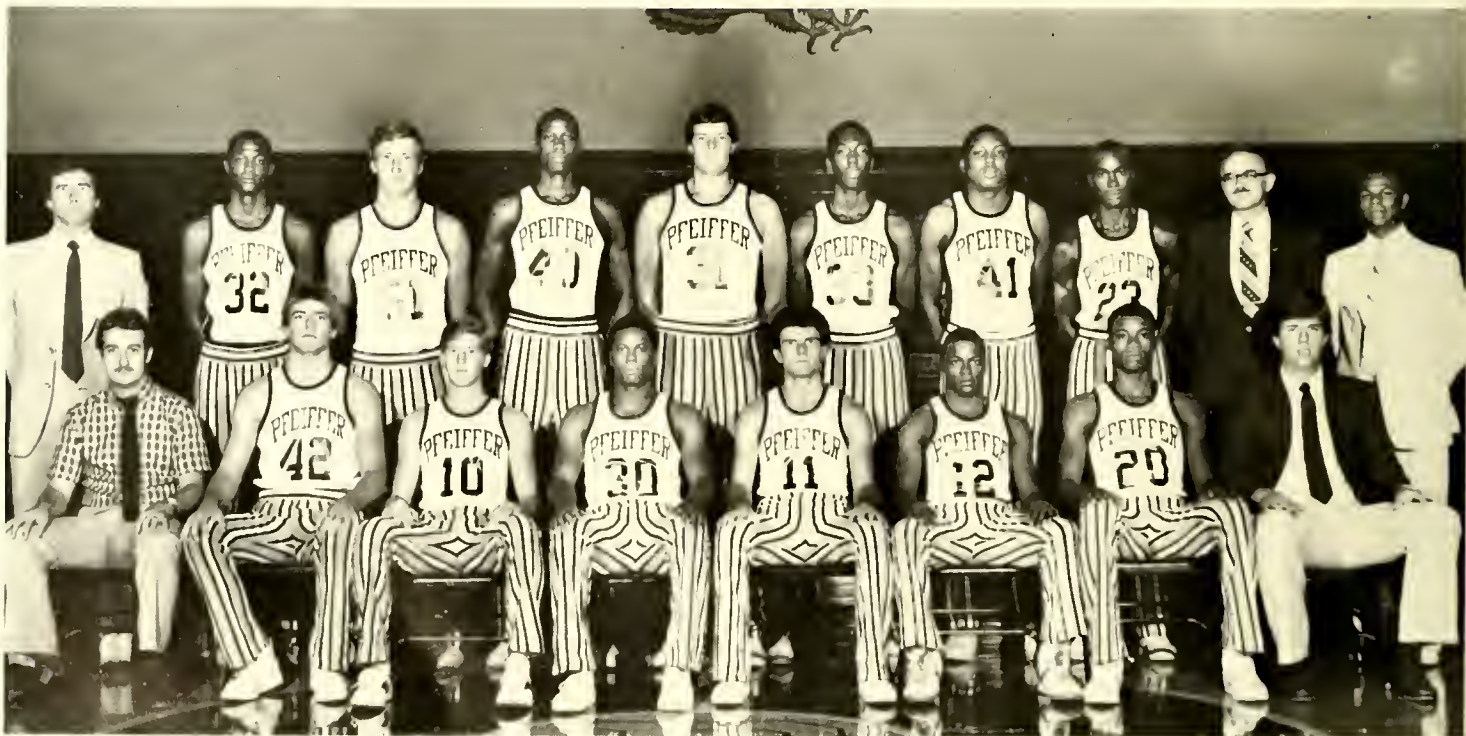





1), 2) and 3) demonstrate successful lay-ups for the Pfeiffer Falcons. 4) Pfeiffer gains two more points. 5) Time out. Opposite page—1) An outside shot. 2) A jump for the ball. 3) A cool two points from the foul line. 4) Practice lay-ups.



1983-84 Womens' Basketball

Basketball Schedule

Starting out with few in number and short on experience, the Womens' Basketball Team had a fair season, all things considered. Only two seniors were on the team one of which, Annette Carter, was the leading scorer and the other, Terri Kimmer, was the assist leader. With this in mind and the fact that six returners will have playing experience and hopefully a good recruiting year, Coach Myers is looking forward to a successful season next year.

(opposite page) 1. "Casey, the referee is always right." 2. Terri Kimmer waits patiently on the offense. 3. Coach Jackie Myers at work. 4. Carol Coble brings the ball up court.

November	22	Gardner-Webb
	28	Atlantic Christian
December	1	Wingate
	3	Johnson C. Smith
	5	Guilford
	7	Gardner-Webb
	9-10	Francis Marion Invitational
January	12	High Point
	14	Elon
	17	Guilford
	19	Catawba
	21	High Point
	23	Lenior-Rhyne
	25	Davidson
	28	Atlantic Christian
	30	Wingate
February	2	Catawba
	6	Pembroke State
	8	Elon
	11	Pembroke State
	13	Winston-Salem State
	15	Lenior-Rhyne
	17	Davidson
	23-25	Carolinas Conference Tournament







1. All that work, just to sit here. 2. Mary George Johnson waits to shoot a free throw. 3. A sure point when Mary George Johnson is on the line. 4. "What's the problem now?" (opposite page) 1. Coach Myers gives instructions and encouragement. 2. Mary George Johnson looks for help. 3. Togetherness always makes the team.



1983-84 Baseball Team

Baseball Schedule

March	3	Wake Forest
	4	N.C. State
	18	Virginia
	19	Pambroke
	20	Davidson
	21	St. Andrews
	22	N.C. State
	23	Wake Forest
	24	Muskingum
	25	Muskingum
	26	Muskingum
	27	Gardner-Webb
	29	Wingate
	30	Gardner-Webb
April	31	Elon
	1	High Point
	3	Pembroke
	4	Wingate
	5	Catawba
	6	High Point
	7	Lenoir-Thyne
	8	Elon
	9	Guilford
	10	Catawba
	12	South Carolina
	14	Atlantic Christian
	15	St. Augustine's
	16	Guilford
17	St. Andrews	
18	CC Tourn.	
19	Davidson	
20-22	CC Tourn.	
24	Shaw	
May	4-6	District 26 Tourn.



This page—1. Team consultation. 2. Guarding base. 3. Behind the plate. Opposite page—1. Coach Joe Ferebee at work. 2. Well . . . somebody's got to do this job. 3. Mr. Larry Durrett handled most of the stats for the baseball team. 4. Who says it's all work and no play?





1. Steal that base! 2. Pfeiffer relied heavily upon its pitchers. 3. Mike Moody up at bat. 4. Trying to steal, again! 5. Oh! Come on Ref.

Congratulations, Coach Ferebee!

Coach Joe Ferebee became the winningest coach in baseball in the state of North Carolina when he captured his 600th career college coaching win with a 10-9 victory over ACC foe Wake Forest on opening day.

Throughout his 28 years of coaching, he has become a friend, coach, and true gentleman to many who have followed his teams. He has given many players the chance to achieve athletic performances and helped them also to learn more about everyday life.

He started coaching at Salisbury High School, which was then Boyden High. He then became the coach of the Rowan County American Legion baseball team, a job he still holds today. He has accumulated more than 1200 wins in his career.

He is a great man who has left his presence known in many places. We would like to take this time to tell you, Coach Ferebee, thanks for the great times you have given to baseball and to Pfeiffer College.

Following are a list of his awards, championships, and honors:

SALISBURY HIGH SCHOOL 1955 State 4-A Champions
ROWAN COUNTY AMERICAN LEGION 1955 South-east Legion

Title

1969 State Champions
1970 State Runner-ups
1971 State Champions
1979 State Runner-ups
1980 State Runner-ups

North Carolina American Legion Baseball Hall of Fame
CAROLINA CONFERENCE CHAMPIONS 1962, 63, 64, 65, 66, 67, 68, 71, 80

NAIA DISTRICT 26 CHAMPIONS 1962, 68, 69, 70, 80
NAIA DISTRICT COACH OF THE YEAR 5 times

Copy by Perry Gabriel



1983-84 Softball Team

The 1983-84 Women's Softball team had a productive year. Playing over seventeen games, the Lady Falcons are hoping to improve next year's season. The team is coached by Jack Ingram.

Softball Schedule

March	22	Lenior-Rhyne
	24	Atlantic-Christian
	27	Gardner-Webb
	28	Wingate
	29	Pembroke
April	2	Campbell
	3	N.C. Central
	5	Catawba
	7	Elon
	8	Catawba
	11	Guilford
	13-15	CC Tournament
	16	UNC-C
17	Winston-Salem	
19	UNC-G	
20-23	District 26	





Opposite page top—Up to bat! Bottom—A powerful swing. This page—Winning form. The team picture of the softball team was taken from the *Chimes* office.

1983-84 Volleyball Team

1983-84 saw the start of a new women's sport at Pfeiffer—volleyball. The nine member team was coached by Hank Johnson. Despite the fact that the team was very young—four freshmen, four juniors, and one senior—the team played admirably well. It is expected that the team will grow in the coming year.

Right: Mary George Johnson prepares to return the ball. Below: The 1983-84 Volleyball Team.



1983-84 Wrestling Team

The 1983-84 wrestling team had a winning season this past year. They participated in over seventeen tournaments. The wrestling team coach, Ken Budd, former Pfeiffer wrestler, was named Coach of the Year—an honor for him and the team. Also achieving honors was senior Bruce Lambert. Bruce placed in several tournaments and participated in the National Collegiate Athletic Association wrestling tournament.

Below: The 1983-84 Wrestling team and their coach, Ken Budd.

Wrestling Team Schedule

Nov.	5	Barber-Scotia
	19	Braves Classic
	22	Livingstone
	29	Furman
Dec.	5	Barber-Scotia
	7	Duke
Jan.	10	N.C. State Invitational
	16	Barber-Scotia
	18	Davidson
	21	Washington & Lee
	25	Lynchburg
	27-28	Carson-Newman
Feb.	31	Furman
	1	Catawba
	4	Pembroke
	6	Elon
	8	Davidson
	15	Carolinas Conference
	17-18	District 26 Tour

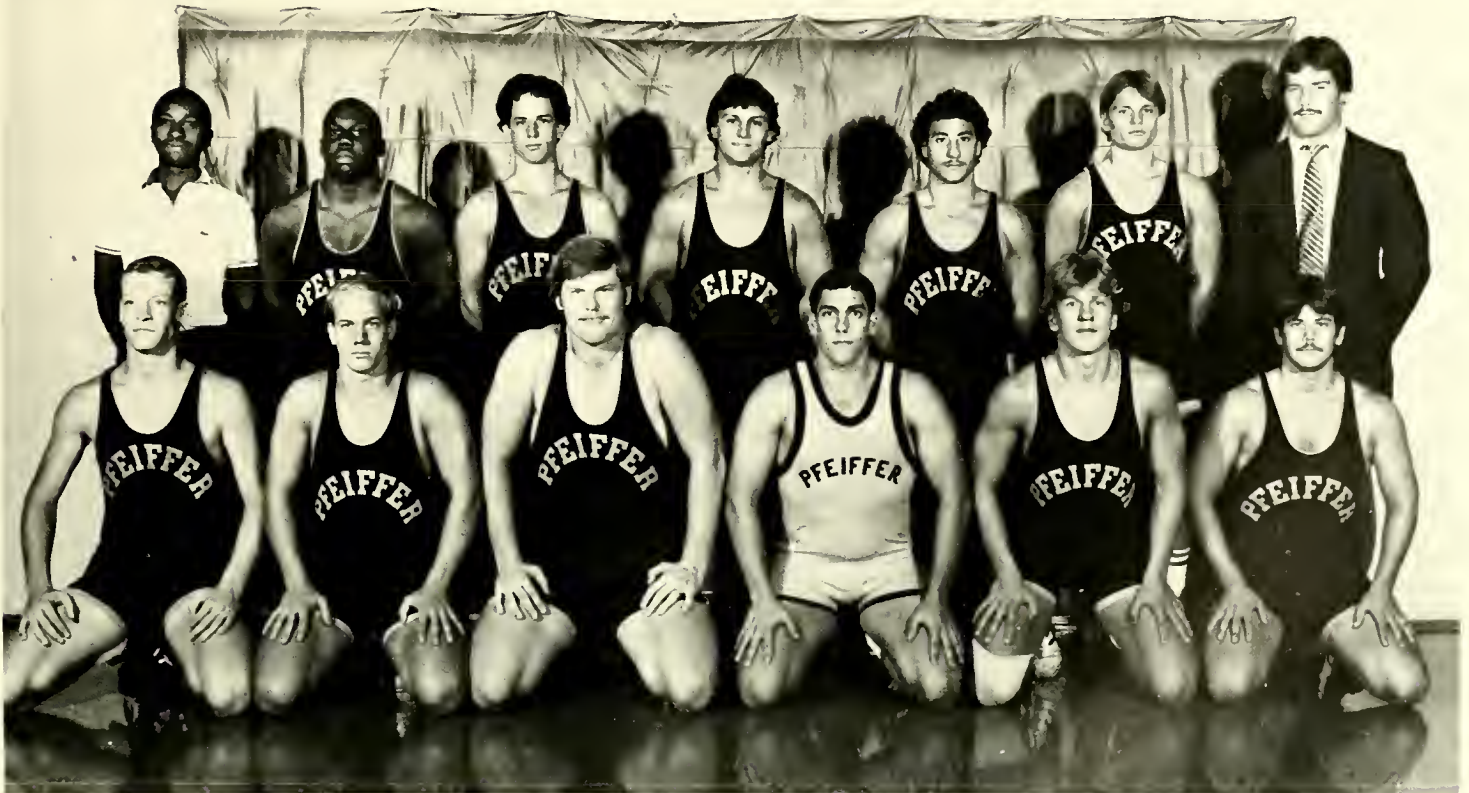

1983-84 Swim Team

The 1983-84 Swim team was a team that was rebuilt from a winning team last year. This year's team proved to be a winning team, also. Coach Larry Durrett and his assistant, Joe Panichello, had three letter winners from last year return. These girls were Mannette Skufca, Kelly Taylor, and Lou Anne Holtzclaw. Freshmen Cathy Bond, Kim Phillips, Jenny Smith, Monica DeCoursey, Joanne Palmer, Rhonda Hollaway, Mary Tarwater, and Renee Jones rounded out the team. Skufca once again went to Nationals.

Swim Team Schedule

Nov.	4	College of Charleston
Nov.	5	Pfeiffer Relays
Nov.	12	Mary Washington
Nov.	16	St. Mary's
Nov.	19	Virginia Commonwealth
Dec.	1	St. Mary's
Dec.	3	Sweet Briar
Dec.	6	Barber-Scotia
Jan.	28	Brenau
Jan.	31	Barber-Scotia
Feb.	4	Pfeiffer Invitational
Feb.	7	UNC—Charlotte
Feb.	18	Milligan

Below: 1983-84 Swim team with manager Curtis Baker. Opposite page—1) Swimmers take their marks. 2) Mannette Skufca shows her winning form. 3) A Pfeiffer swimmer splashes to the finish. 4) Lou Anne Holzclaw comes up for a breath of air.





Sport Shots



1. A moment of anticipation during a girls' intramural basketball game. 2. Shelia Lowry rotates to her new position. 3. Where is an open space? 4. Jay Laurens stretches for the ball during an intramural basketball game as Dr. Westcott referees. 5. Teri Kimmer pauses a moment during the game.

1983-84 Cheerleaders

This year's cheerleading squad consisted of seniors Tammy Freeze and Brenda Glenn, junior Stephanie Wilson, sophomores Coletta Bryce, Valerie Baldwin, and Sam Misenheimer, freshmen Diane Becker, Nancy Cranmer, Bill Weaver, and Kendall Wright. The co-captains were Coletta Bryce and Stephanie Wilson.

The ten member squad was sponsored by Mrs. Angie Lefler, physical education instructor at Pfeiffer. A six hour cheerleading camp was held on November 20th to further develop the cheerleading skills of the team. Doing numerous cheers, stunts, and dance routines that were choreographed by the North Carolina State Cheerleaders, the Pfeiffer cheerleaders helped spur the Falcons on to victory.

1) The cheerleaders perform during half-time at a basketball game. 2) The 1983-84 Cheerleading Squad





From the Editor . . .

This year has been a hard year for *The Chimes*. There are always problems but we had an unusual amount. This biggest problem was pictures. The photography unit designed to provide all our photographs died before it was on its feet. This left us early in the year without a photographer, camera, film, etc. *The Chimes* is totally dependent on pictures—you can't have a yearbook without them. We were very fortunate in that several people stepped in and helped us out. What *The Chimes* needs, though, is not a devoted few but a working willing photography unit.

Financially, *The Chimes* hit trouble spots. We had invested in the photography unit and after its demise, had to go outside the school for development of pictures. This drained our resources. We also suffered the loss of our business manager second semester.

The most discouraging thing, though, was the reaction we got to some changes we felt needed to be made. Change doesn't come very easily to Pfeiffer; tradition is firmly embedded. Tradition must give way to change on occasion. We made some changes that needed to be made and received quite a bit of hassle. *The Chimes* doesn't need hassle—it needs a good working staff. If you are dissatisfied with something that is going on—get involved. That is how you make a positive impact instead of causing problems.

The Chimes is not a few people; it is Pfeiffer College. There can't be a yearbook without your interest and cooperation. It is also your responsibility not just the staff and photographers. We can't do anything without you.

There are gaps in this book—there always are in publications of this nature. I wish next year's editors Wade Atkins and Kendall Wright all the luck. Seniors, I realize there were a lot of problems and confusion on your side, too. We printed all the pictures we received.

I need to mention some special people—Jeannine Halverson, Larry Sides, Tom Westcott, David Joyce, Jim Olliver, Kevin Allran, Wade Atkins, Gay Baldwin, Buster Waters, Richard Lafferty, Theresa Newman, Mark Stephenson, Dr. Richard Brewer, Mr. Eugene Earnhardt, and the Communications Council—without these people there would be no yearbook. *The Chimes* would also like to thank all the students who loaned us pictures. Wade and Kendall, good luck again. It isn't easy.

Gay, Jonathan, and Judith—thank you for all the support. This is for you. To the Pfeiffer community I bid a fond farewell and hope that life treats you gently and kindly.

Sincerely,

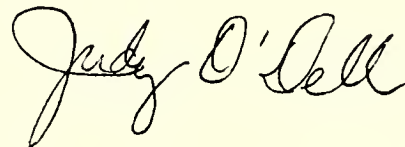
A handwritten signature in cursive script that reads "Judy O'Connell". The signature is written in dark ink and is positioned below the typed name "Sincerely,".



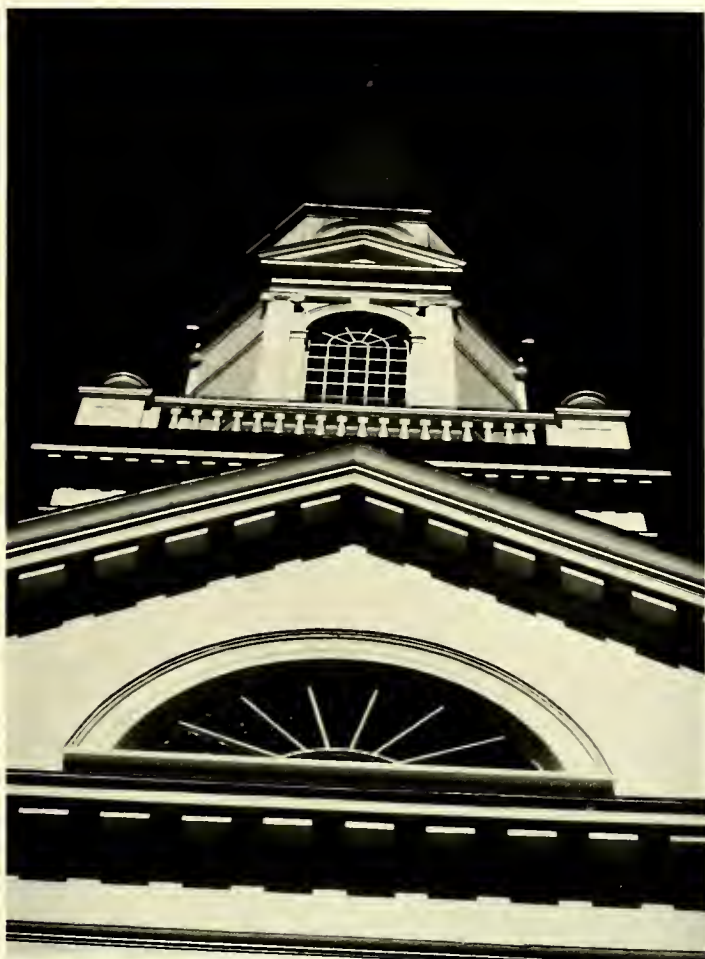

This is the experience. The experience is walking down to the lake after class, shooting baskets in the old gym, cramming for exams, playing Frisbee in front of Rowe, singing in the chapel late at night, a finished chemistry lab, Sunday chapel services, trying on graduation caps and gowns, swimming in the pool, running a computer program, the chapel steps in the middle of the night, practices and rehearsals—the experience is just being here. This is Pfeiffer College. You are Pfeiffer College.

The seal of the State of North Carolina, featuring a figure holding a staff and a plow, surrounded by the text "THE GREAT SEAL OF THE STATE OF NORTH CAROLINA".

L

73

PFEIFFER COLLEGE

Methodist, coeducational.
Founded as Oberlin Home
and School near Lenoir,
1885. Moved here 1910.
Renamed for the Pfeiffer
family, benefactors, 1935.

