

Plaffer

College

1987

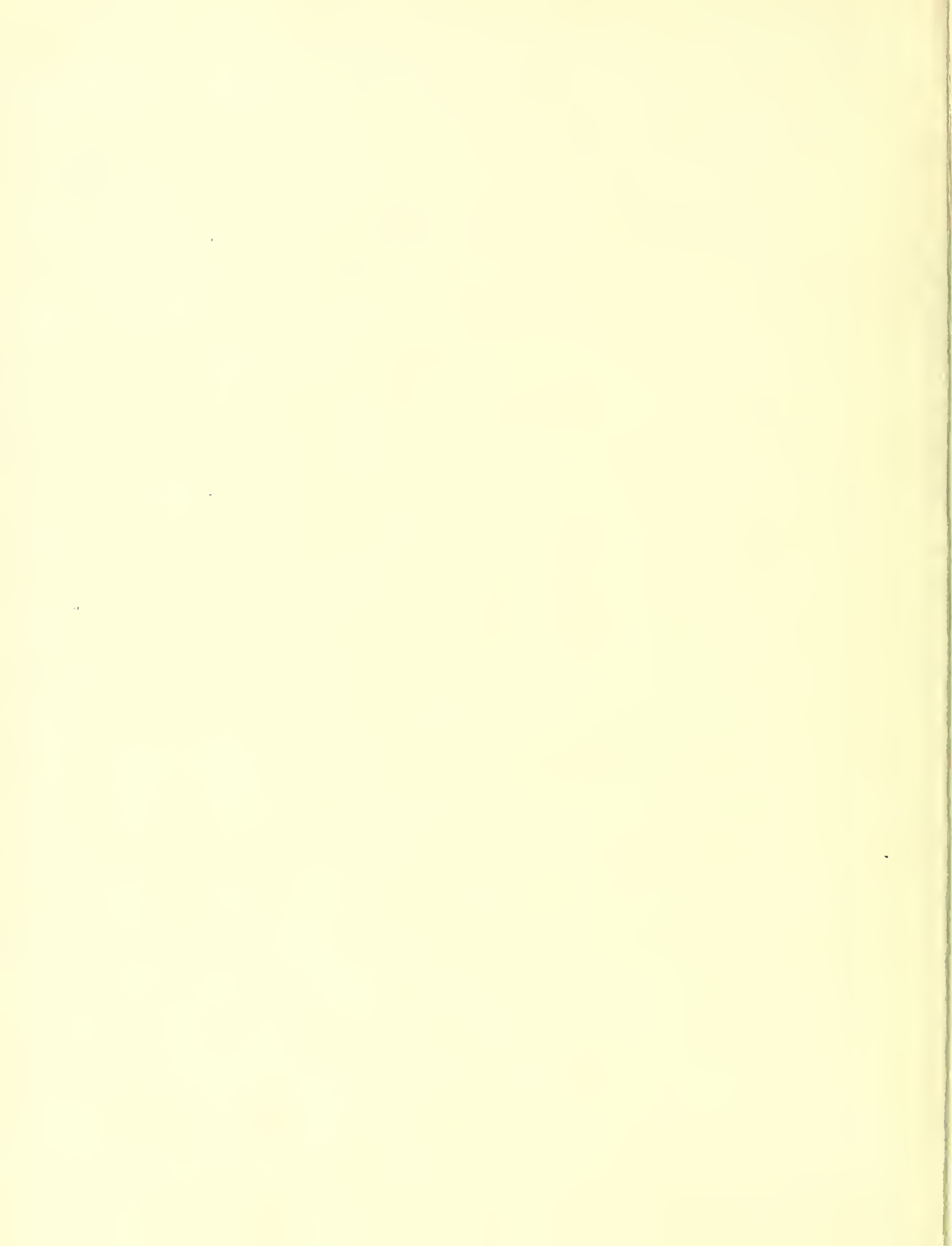



Digitized by the Internet Archive  
in 2012 with funding from  
University of North Carolina at Chapel Hill

<http://archive.org/details/chimes1987pfei>







*Pfeiffer College*

*Chimes*  
1987  
Vol. XXXII

# Contents

<i>Events</i>	20
<i>Campus Life</i>	48
<i>Organizations</i>	64
<i>Faculty</i>	88
<i>Classes</i>	104
<i>Dorms</i>	146
<i>Sports</i>	166
<i>Ads</i>	192







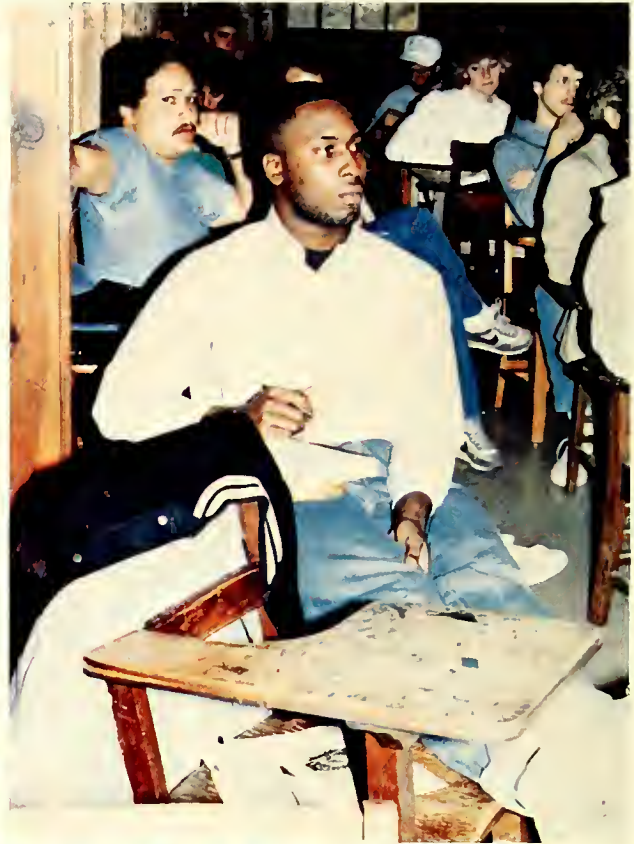









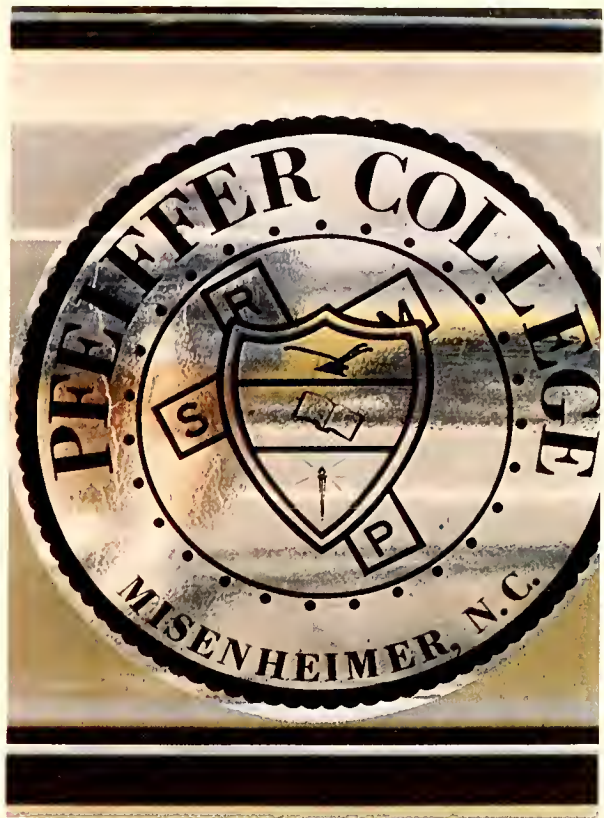





































*E  
V  
E  
N  
T  
S*

B  
OFF

DIR. OF PFD

OX  
ICE

*pm*

**FFER THEATRE**



# Coming Attractions

*The Freshman class and transfers were welcomed to Pfeiffer College by staff, orientation team and activities. They arrived early Sunday morning, August 17. Many events took place; such as registering, unpacking and testing. Yet the orientation team also planned many activities to help welcome the newcomers. A Toga dance, Playfair, square dance and other events made all feel a little bit more at ease. All and all orientation was a great success and a lot of fun.*





Top left: B. Grier, R. Luebehusen, S. Davis, S. Becker, J. Neblett, P. Barron, M. Smith, K. Richardson, F. Lavelle, D. Hernburg, K. Johnstone, L. Erikson, W. Atkins, M. Clemmer, E. Matthews, J. Burke, W. Scott, M. McMoore.



# A Weekend Full of Memories

*Pfeiffer College's Homecoming began the last week in September. The week held many events put on by the theater, the students and CUB. On Friday, a mini concert presenting Scott Jones took place in the Student Center. The following day, the annual carnival, and soccer game kept everyone busy. Later that evening the Homecoming dance, with music by "Xenon", climaxed with the crowning of the 1987 Homecoming Queen, Kendall Wright. The week ended with games at the lake, followed by dinner there also. Everyone seemed to enjoy the eventful weekend.*





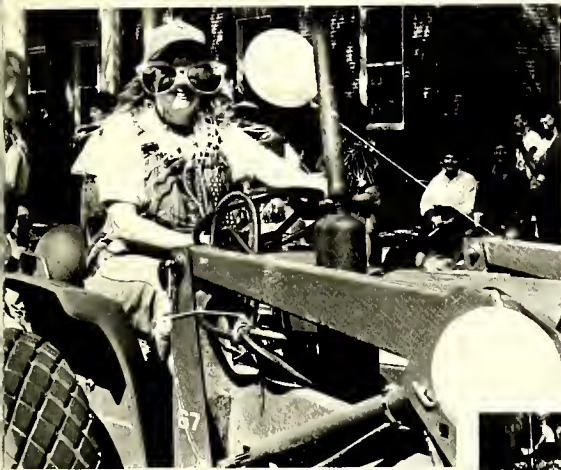









# Saving Lives; Helping Others

October 27 was a day in which many people gave just a little more than usual. The Blood Mobile arrived early in the morning and stayed until late that evening. Teachers, students, friends and family came to help those in need. Washington won in giving the most blood out of the dorms and the lacrosse team won in the athletic area. We would like to thank all who participated; it was greatly appreciated.



L: Airforce is happy to give blood while standing. Top: Bruce, Amy and Susa anxiously await their "Bloodgiving" time. Bottom right: Pfeiffer makes the truck wait worthwhile.





P  
f  
e  
i  
f  
f  
e  
r  
,  
s  
M  
i  
s  
c  
h  
i  
e  
f



Getting dressed up. Putting on make-up. Acting silly. Creeping through woods. Running through dorms. This was Pfeiffer College's campus Halloween night. Everything from the traditional ghost to the fuzzy red pair of dice were seen running all over Misenheimer. Although there were some children trick-or-treating from dorm to dorm, the biggest trick or treaters were our own students! Pranks were pulled and tricks were played.



Later that evening, there was a dance held at the lakehouse. While many students tested their own discipline and strength as they participated in a limbo contest, others awaited the decision for the best costume award. Finally, among all the goblins, punk rockers, and miscellaneous creatures, a winner was picked. Mo Chilton, dressed as the tinman, was voted the winner. Everyone agreed that this night was filled with lots of screams, howls, and excitement.

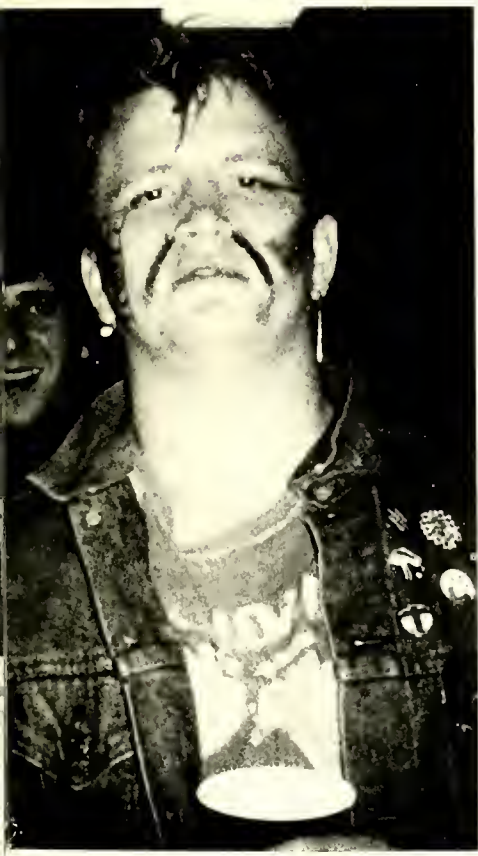

Top right: Ellen, Anna, Beth, and Michele: The Halloween babies of Rowe. Middle left: Michelle and Bobbie team up for the night. Middle right: Michele, Kelley, and Julia rise from the dead. Bottom left: A face only Bob's mother could love. Bottom right: Becca, Diane, Lisa, and Robin: Pfeiffer's Mafia.

# Entertaining Tonight... CUB

CUB provided a wealth of entertainment for Pfeiffer students during the year with a variety of entertainers and performers.

Rick Kelley's keyboard and vocal performance in the lake house had to be one of the season highlights. As was the performances of mentalist Craig Karges and hypnotist Tom DeLuca.

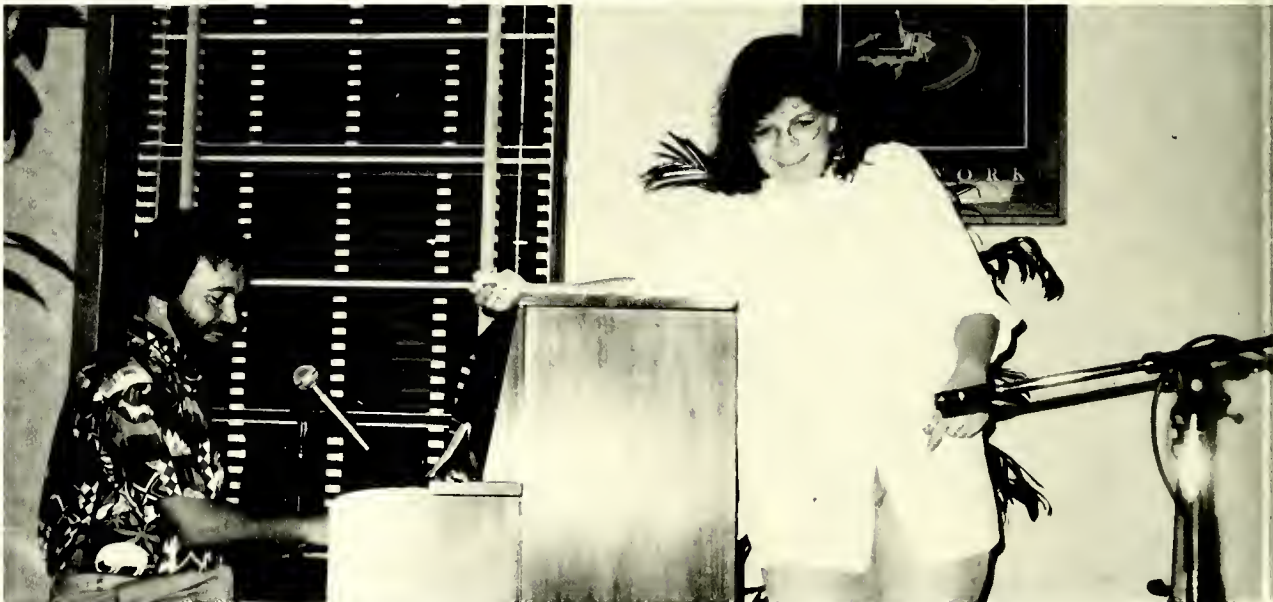





# Entertainment for Credit



*One of the many things Pfeiffer has to offer to enhance learning is the SUPP program. Here students experience a variety of things from what it is like being a teacher at Pfeiffer College and applying for jobs in the real world to exposure to professional opera performances. Speakers come from all over the country and from Pfeiffer's back yard to bring a world of experience to the college. Students go to SUPP and come out knowing more than any textbook could teach.*







# A Festival of Plays

The 1986-87 Pfeiffer theatrical year kicked off with a festival of two short plays. "Overtones" and "The Businessman's Lunch" were both student performed and directed. Seniors Janet Helmer and Mike Lucas directed the plays respectively.







## The Crucible

Pfeiffer College Theatre Department presented "The Crucible" on November 20, 21, 22 at 8:00 p.m. in the campus theatre. "The Crucible" is a dramatization of a historic event from our nation's past. It deals with a dramatic tale of the Salem witch hunts of 1692. Human failings such as greed, vengeance, jealousy, ambition, fear and hysteria are brought out in the play. The cast consisted of many talented students who put all into the making of "The Crucible" a success. The play was very entertaining and enjoyed by all.





# The Tradition Continues

In 1973, a special Christmas celebration became a Pfeiffer tradition — this celebration became known as Williamsburg Christmas. This idea originated from early American custom. Decorations, such as, live greenery, fruits, nuts, pines, and all sorts of natural wreaths and garlands helped to make Christmas look more natural as opposed to the commercialization often seen. Under the direction of the Religious Life Council, buildings and dorms on campus were decorated by different clubs, organizations, and groups.

The season began November 20, 1986, with a successful workshop which taught faculty and students how to create the desired image. Later that week, the campus was lavished in decorations of the Williamsburg look. That evening, students gathered to carol and drink hot chocolate. Involved in the celebration was an open house for Rowe, Merner, Cline, and Washington dorms, and the Student Affairs office. Also included in the event were several musical concerts and a Lovefeast. Through all the activities and programs planned during the two week celebration, Pfeiffer caught the spirit of Christmas early.







*Top left. The entrance gate is beautifully decorated with pine branches and ribbon. Top right. Matt, Will, and Craig work together to prove their exterior designing talents. Bottom left. Good job guys! Bottom right. Beth, Maggie, and Kelley gladly display the wreaths and mistletoe ball created at the Williamsburg Christmas Workshop.*



# Dining and Dancing

*It was truly a night to remember! Although the dance was held in the old gym, the evening began in the cafeteria. A delicious steak and shrimp dinner was served by various members of Pfeiffer's Staff. Not only were the students and their guests welcome, the prospective students that were visiting campus for the weekend also attended. The tables were beautifully decorated with white tablecloths, red candles and carnations. There was also live entertainment. Dean Riemann even played his morracos to give the music a different sound.*

*The old gym certainly had a different look that evening. CUB decorated with a large parachute and balloons. The totally awesome band, Main Stream, played for the dance. All of this fun and excitement were perfect ingredients for an evening of dining and dancing.*







# Singin' in the Streets of New York



The spring season of 1987 was kicked off with an enthusiastic musical called **Streetwork**. The revue took place March 26, 27, and 28. The ensemble was made up of nineteen extremely talented singers.

Divided into two acts, twenty-one songs were sung. These musical numbers included "NYC", "100 People", "Big Spender", "The Boy From New York City", "If I Could've Been", and more. And what would a musical revue be without solos? This collaboration was no exception. Julie Overton performed "Out Here on my Own", Dawn Yankowski captured the audiences' attention with "Ladies Who Lunch", Logan Stone sang ever so easily "Losing my Mind", and Gigi Gillis caught the hearts of many as she made her debut with "Another Suitcase".







# A Weekend Of Memories

Aprilfest weekend took place the 10th, 11th and 12th. Friday evening, Rick Kelley performed at the lakehouse for another annual night of fun and dancing. Saturday at the lake, there were games and canoe races with fun prizes for all. At 2:00 the lacrosse team played an exciting game, which unfortunately they lost. That evening "Bryce Street" played its wonderful tones for all to dance and hear. Sunday was the annual boat race. Many interesting and funny boats were entered, yet very few made it to the finish line. Dave Powell and Tom Ruge won \$100 for first place and Jim Foss and Andy DiMonda won \$50 for most original. The day ended with dinner at the lake. The weekend was full of fun and surprises which no one will forget, including Lori Gillis, Aprilfest Queen.















# Time For A New Beginning

Former Florida Governor, Rueben Askew, challenged the 143 members of Pfeiffer College's Class of 1987 to accept the responsibility their degree demanded. "You have been given an education not for yourself, but to assume a collective responsibility to make American democracy work."

The ceremony also featured the awarding of an honorary Doctor of Divinity to William R. Brantley and the final performance of a Pfeiffer musical group under the direction of retiring professor, Richard Brewer

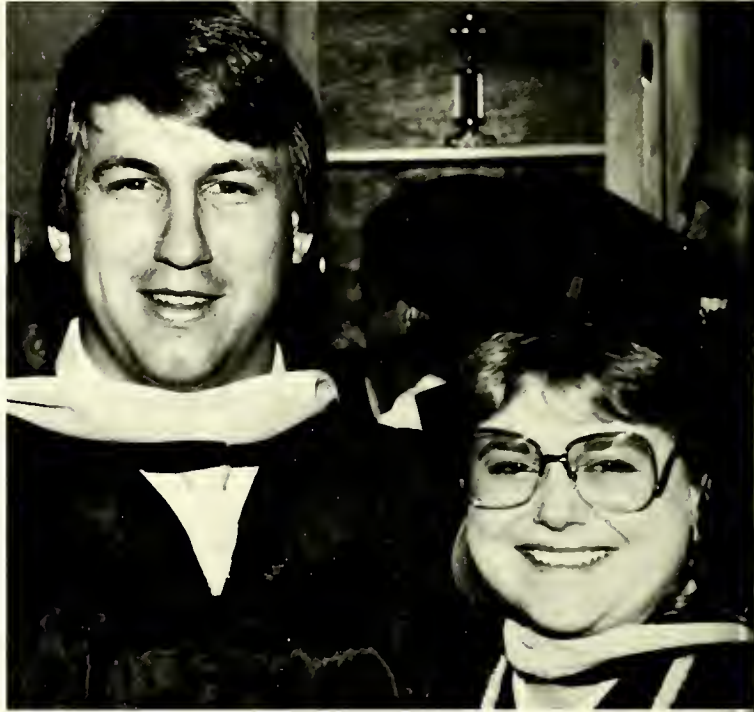





C  
A  
M  
P  
U  
S  
L  
I  
F  
E

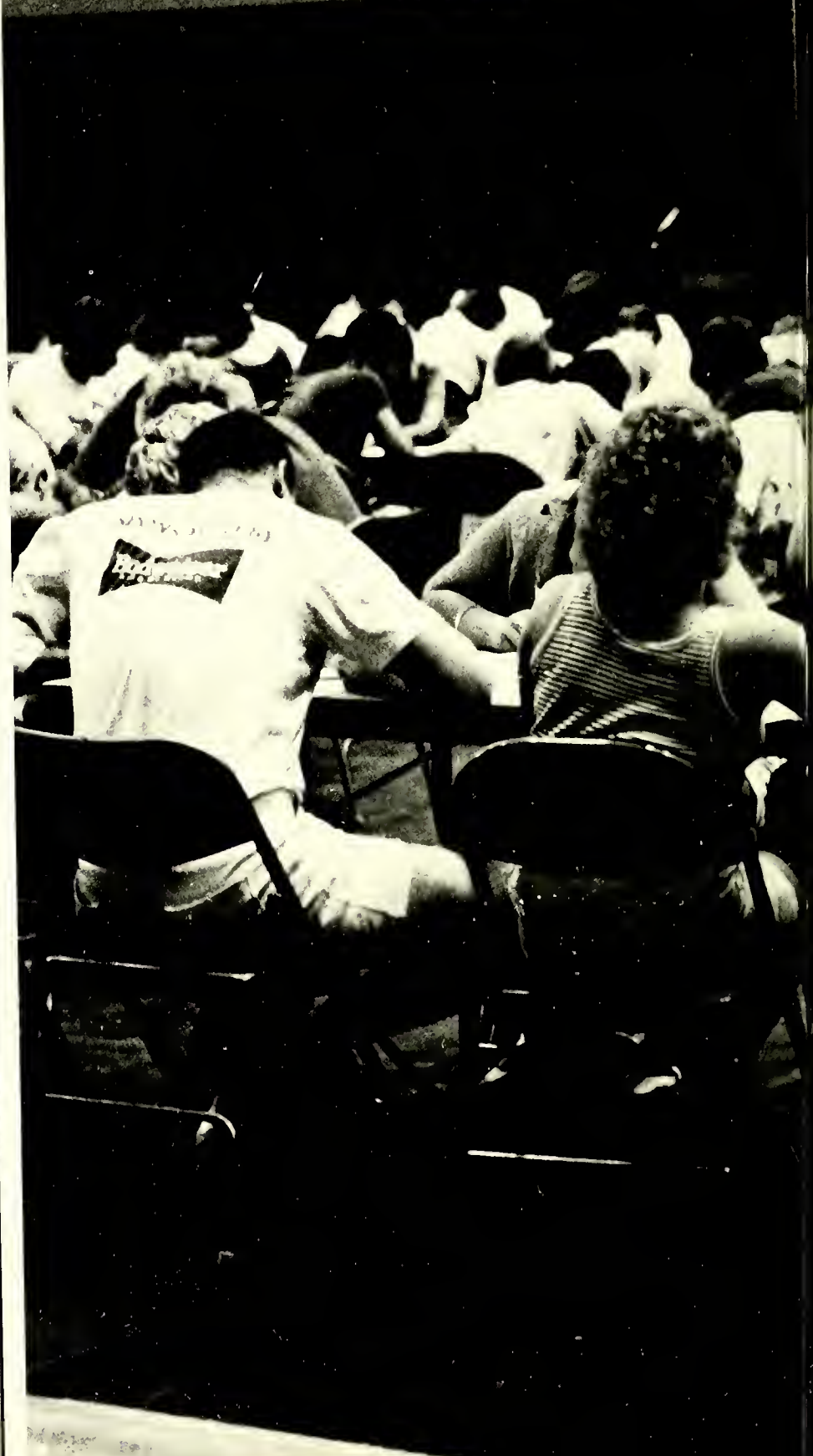







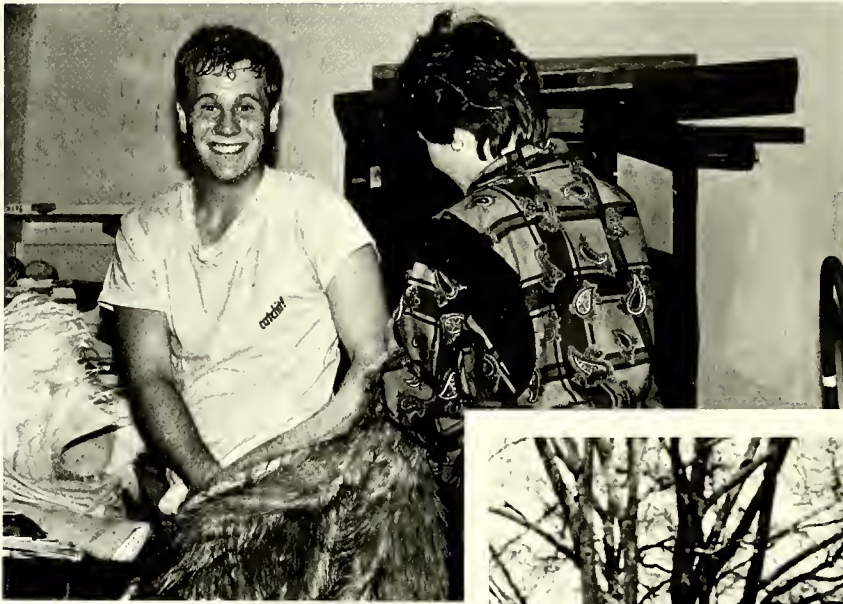













IT'S A GIRL!  
~~~~~  
~~~~~  
BORN 3:30 A.M. •  
THURS., SEPT 25<sup>TH</sup>  
MS. Whitney Gillis  
8 LBS. 4 oz.  
mom & pop = Lori & Will







**MUSIC**

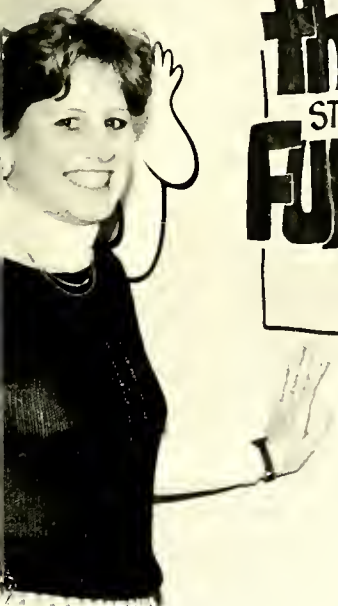

**the**  
STUDENT AFFAIRS  
**FUNBUSTERS**



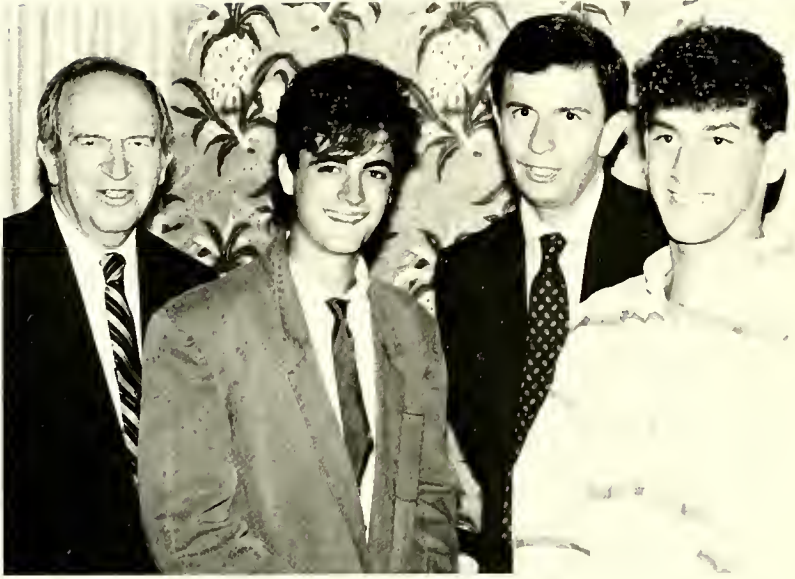

























C  
L  
U  
B  
S









*Hunter Fuller  
 Stephen Johannus  
 Beth Borgerding  
 Julie Ann Jennings  
 Katie Marshall  
 Hope Beachum  
 Sara Alspaugh  
 Kathy Richardson  
 Dr. and Mrs. Dolch  
 Laura Hubbard  
 John Brannon  
 David Christy  
 Audra Moretz*



## *Religious Life Council*



# College Union



*Laurie Gaynor  
 Alison Erdman  
 Bill Carter  
 Fran Lavelle  
 Jean Hudock  
 Micki Smith  
 Carmel Puglisa  
 Larry Morgan  
 Jenny Smith  
 Jeanine Halverson  
 Heidi Honecker  
 Wade Atkins  
 Lisa Eriksen  
 Patsy Willoughby  
 Barbara Benard  
 Paul Fowler  
 Watson Scott  
 Ken Costello  
 Gene Smitty  
 Gail Conard  
 Kathy Richardson  
 Tim Kovcs*



# Board

# AWS

*Top Right: One of the many activities sponsored by AWS was the Emily Pruden Lectures in which Janet Ward Black was a guest speaker.*



*Jenny Rae laughed and laughed cause she knew she wanted to be president.*

*Heidi Honecker  
Angie Kirk  
Jeanina Maness  
Bonnie Nicodemus  
Kathy Richardson  
Jenny Smith  
Wendy Tucker  
Kendall Wright*





# AMS



*David Christy  
Frank Foster  
Mike Hood  
Al McMinn  
David Powell  
Carlos Ristorcelli  
Steve Shelton*



*Serving Pfeiffer*



*Steve Shelton, President at his best*

# SGA



*Laurie Gaynor  
Mark Dilonardo  
Laura Hubbard  
Heidi Honecker  
Susan Misenheimer  
Dexter Ramey  
Steve Shelton  
Jenny Smith*

# Outing Club



*Greta Crump  
John Burke  
Warren Davis  
Pat Kane  
Julieann Jennings  
David Joyce  
Lynne Joyce  
Susan Misenheimer  
Natalie Montoya  
Sharon McCray*



## Women's Judicial Board



*Connie Cecil  
Jeanina Maness  
Susan Misenheimer  
Bonnie Nicodemus  
Anita Stiller  
Colleen Ferebee*

## Men's Judicial Board



*Mike Cerino  
David Christy  
John Branin  
Lem Hames  
Dr. Horne*

# Pfeiffer



*Scott Burris  
Beth Cook  
Eric Cavanaugh  
Jamie Magruder  
Demetrius Marlowe  
Penny Ronan  
Josie Serracin  
Patsy Willoughby*



# News



# Chimes



*Jim Barbee  
Albert Billings  
Alison Erdman  
Lisa Eriksen  
Laurie Gaynor  
Charles Johnson  
Bill Johnston  
Pat Kane  
Andy Leonard  
Rebecca Luebehusen  
Elizabeth Matthews  
John Mills  
Kelly Palmer  
Randy Sloan  
Robin Wallace*



*Editor:  
Robin Wallace  
Business Manager:  
Alison Erdman  
Advisor:  
Debbie Estes  
Photography:  
Jerri Veenstra*

# Symphonic Choir

Barry Davis  
John Crisco  
Lem Hames  
John Branin  
Paul Askew  
Dexter Ramey  
Jeff Norville  
Sharon Byrd  
Kristin Warnock  
Lisa Ewers  
Patti Eagle  
Vonda Jenkins  
Barbara Bernard  
Anita Burns  
Shauna Turner  
Debbie Watwood  
Andy Cotton  
Scott Earnhardt  
Mark Culberson  
Mike Lucas  
Wes Judy  
Rodney Webb  
Terri Stephenson  
Kim Dalton  
Susan Misenheimer  
Mildred Davis  
Natalia Montoya  
Magdi Suranyi  
Beth McDaniels  
Debbie Morris  
Paula Judy  
Glen Griffiths  
David Madliger  
Logan Stone  
Shane Fowler  
Greg Neilson  
Joe Judge  
Teresas Caldwell  
Georgia Gillis  
Dawn Emery  
Dawn Yankowski  
Tamara Goodwin  
Phyllis Piano  
Daphne Saul  
Susan Hawkins  
Janet Helmer  
Serena Johnson  
Julie Overton  
Wun Hua Kim  
Lori Hedrick  
Wendy Agie  
Dr. R.H. Brewer





# Handbell Choir



Rodney Webb  
David Madliger  
Barry Lyons  
John Branin  
Terri Stephenson  
Kim Dalton  
Marvin Burke  
Gwen Pyron  
Lisa Ewers  
Fran Hinson  
Tamara Goodwin  
Serena Johnson  
Sharon Byrd



*Music to the ears!*

# Engineering Club

*Lisa Eriksen  
Kevin Lang  
Larry Morgan  
Dr. H.P. Stephenson*



# Math Club

*Connie Cecil  
Brenda Crumpton  
Lisa Crumpler  
Alison Erdman  
Lisa Eriksen  
Think La  
Ken Costello  
Larry Morgan  
Beth McDaniels  
Julie Rector  
Susan Davis  
Dr. Mobley  
Dr. Petrea  
Dr. Stephenson*





# American Chemical Society



*Lisa Crumpler  
Steve Shelton  
Steve Strickland  
Elisa Smithson  
Will Sponholtz  
Chris Taylor*

# Psychology Club



*Cathy Bond  
Pam Baran  
Beth Cook  
Joe Dimonda  
Tammy Gibson  
Diane Hernberg  
Demetrius Marlowe  
Julie Ann Jennings  
Mark Rupp  
Tammy Sawyer  
Jeff Waldrop  
Amy Trogdon  
Kendall Wright  
Mike Cain  
Dr. Horne  
Dr. Starr*

# Baptist Student Union

Lee Andrews  
Warren Davis  
Leonard Britt  
John Hill  
Billy Olsen  
Tammy Sawyer  
Amy Frye  
Mr. Jerry Armstrong  
John Branin  
Lee Williams  
Chris Brown  
Ann Cole  
Jero Smith  
Tyler Lentz



## CEF

Maurice Chilton  
Laura Hubbard  
Suson Carmichael  
Dr. and Mrs. Dolch  
Dr. Bill Benfield  
Audra Moretz  
Dawn Yankowski  
Amy Frye  
Chris Brown





# Order of the Sundial



*Wade Atkins  
 Cathy Band  
 Mark Dilonardo  
 Dexter Ramey  
 Jenny Smith  
 Wendy Tucker  
 Kendall Wright*

# Rho Alpha



*Mildred Davis  
 Janet Helmer  
 Mike Lucas  
 Jae Judge  
 Fran Lavelle  
 Greg Neilsan  
 Phyllis Piano  
 Jeff Norville  
 Dexter Ramey  
 Dawn Yankowski  
 Kendall Wright  
 Jim Veenstra*

# Literary Review

*Cathy Band  
Janet Helmer  
Bill Carter  
Bill O'Neil  
Maggie Salmon*



# Black Alliance

*Mildred Davis  
Darryl Green  
Barbara Marrison  
Nikki Reynolds  
Tony Davis  
Andre Harris  
Demetrius Marlowe  
Brandalyn Grier  
Theresa Maare  
Pat Webb  
Twanna Alexander*





## *Student National*



## *Educational Association*



*Jenny Smith  
Micki Smith  
Patty Smith  
Sherri Craven  
Margarite Hutchenson  
Colette Phiffer  
Marty Clemmer  
Brenda Hurlocker  
Alice Smith  
Cindy Rupp  
Maggie Salmon  
Kathy Childress*

# Playmakers



*Delores Whilden  
Maggie Salmon  
Dawn Yankowski  
Rodney Webb  
Bruce Thomas  
Natalia Montoya  
Koshi Komatsuzawki  
Thinh La  
Kwan Sing Lee  
Wun Hwa Kim  
Lisa McPeak  
Penny Ronan  
Serena Johnson  
Cameron Verkaik*







# CLASS OFFICERS

## Senior

Heidi Honecker  
Dexter Ramey  
Kendall Wright



## Junior

Mildred Davis  
Micki Smith  
Brandalyn Grier





# Sophomore

# Freshmen



Leonard Britt  
Lisa Eriksen  
Jeff Waldrop

Tim Koves  
Michelle Lattiere  
Cissy Thompson  
Tammy Sawyer







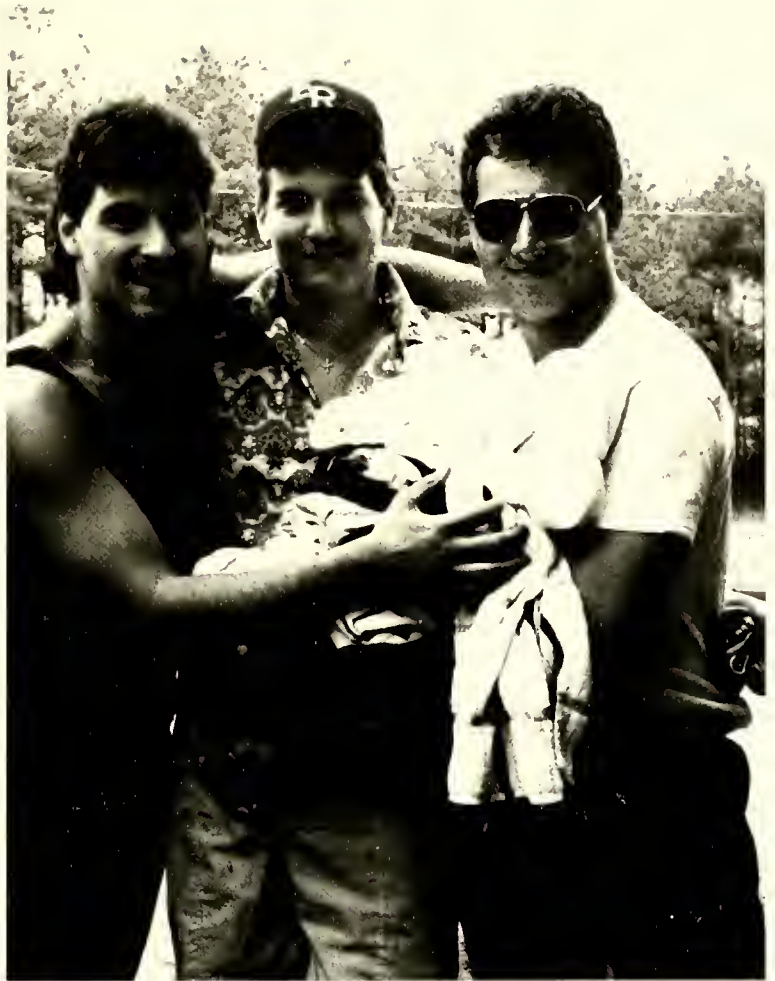

F  
A  
C  
U  
L  
T  
Y

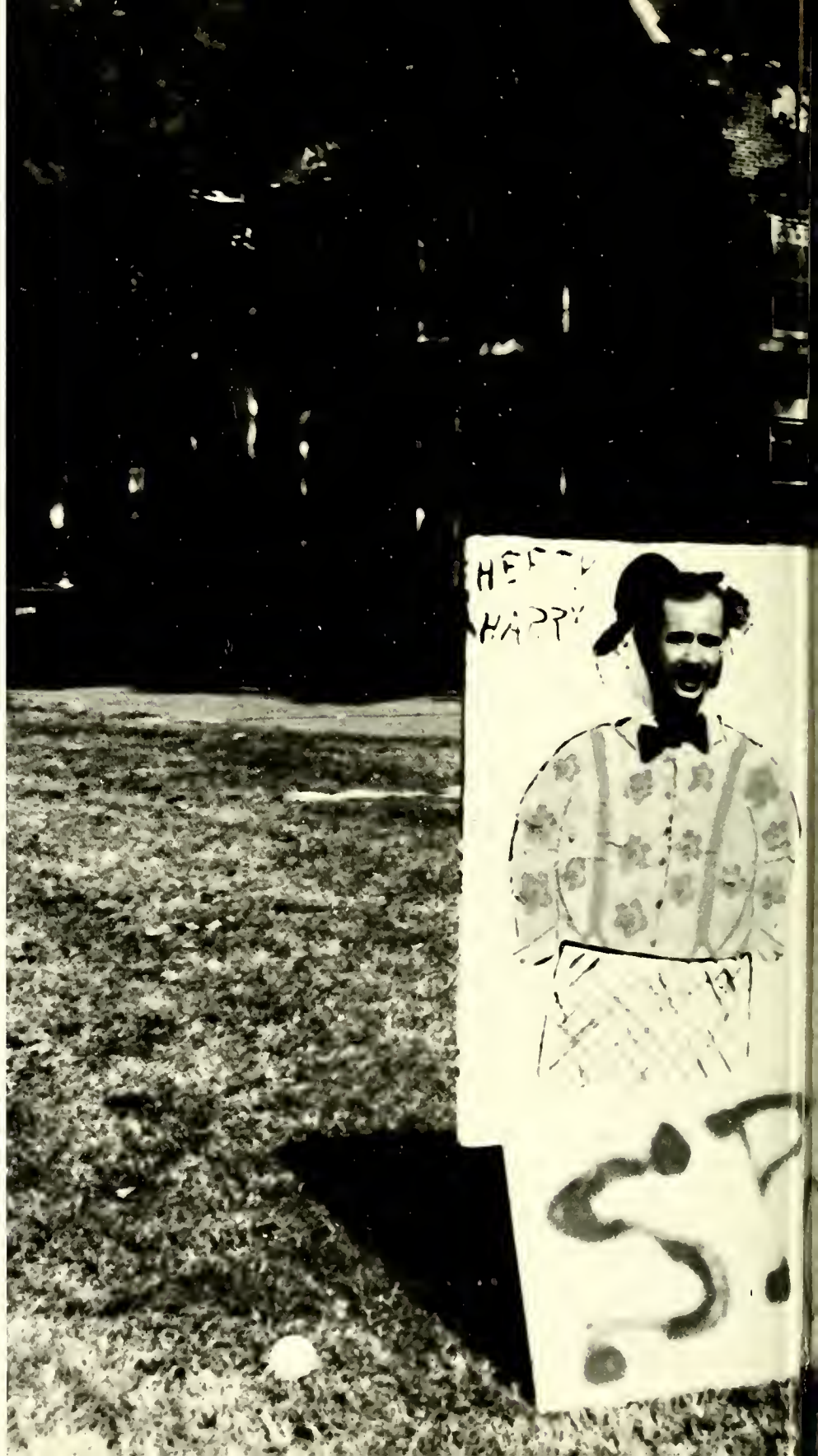





DOM 55 1

NICE TRY



*Cameron West  
President*





*James Olliver  
Executive Vice-  
President*

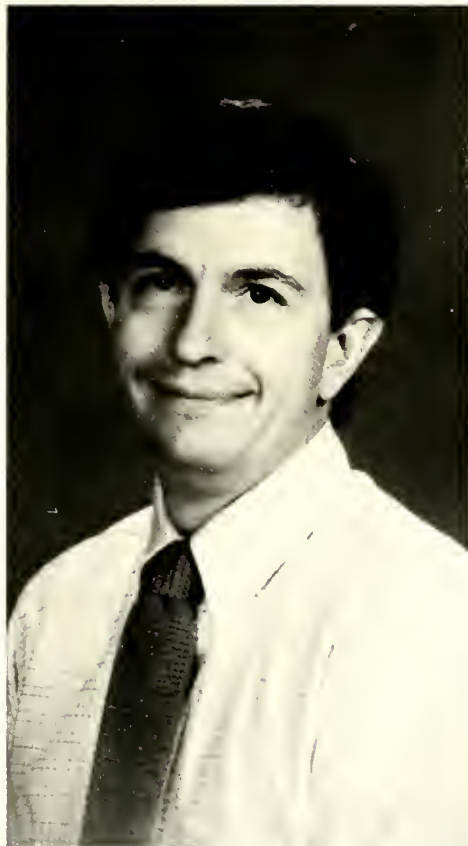

*Michael Riemann  
Academic Dean, Pro-  
fessor of Chemistry*

*Tom Westcott  
Dean of Student Af-  
fairs, Professor of  
Psychology*

*Sharon Bard  
Director of Auxiliary  
Services*

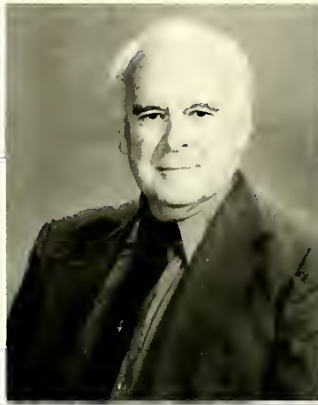

*Richard Brewer  
Mame Boren Profes-  
sor of Music and Di-  
rector of Choral Mu-  
sic*



*Marvin Burke  
Associate Professor of  
Music*

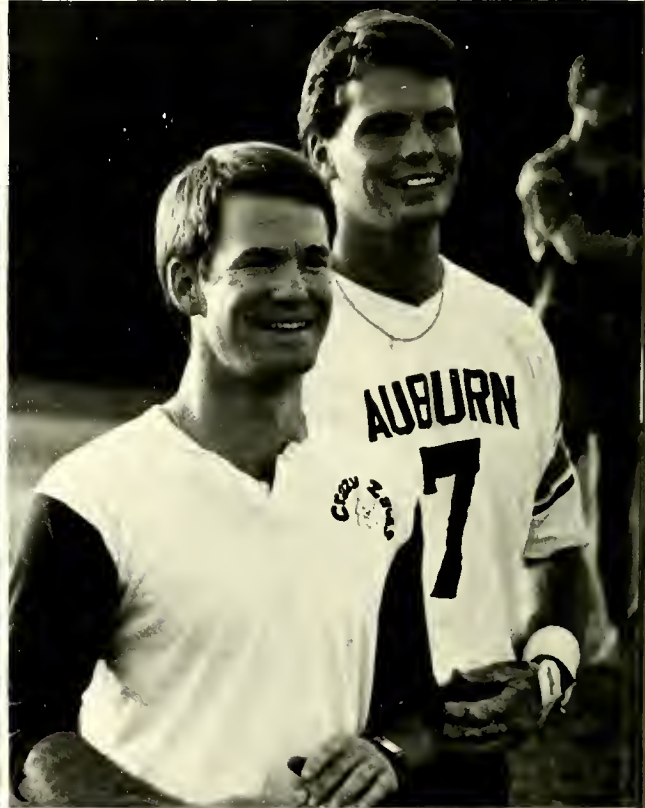

*Melva Burke  
Associate Professor of  
Elementary Educa-  
tion*



*Anne Byrd  
Associate Professor of  
Social Work*



*Susan Carmichael  
Professor of Christian  
Education and Direc-  
tor of Christian Edu-  
cation Programs*



*Gerald Carpenter  
Assistant Professor of  
Business*



*Steve Dial  
Professor of Biology  
and Head of the De-  
partment of Biology*





*George Dolch  
Associate Professor of  
Christian Education  
and Campus Minister*



*Larry Durrett  
Registrar*



*Jahala Efird  
Secretary to the De-  
velopment Office*

*Brenda Efird  
Admissions/Word  
Processing*

*Dayton Estes  
Professor of German*



*Debbie Estes  
Director of Publica-  
tions and Public Re-  
lations*

*Wanda Farmer  
Director of Alumni  
Affairs*

*Colleen Ferebee  
Assistant Director of  
Admissions*







*Melba Ferebee  
Registrar Assistant*



*Joseph Ferebee  
Professor of Physical  
Education and Head  
Coach of Baseball*



*Paul Fowler  
Director of Residen-  
tial Life*

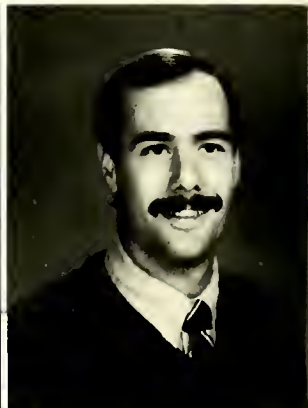

*Jeanette Goodman  
Director of Computer  
Center*



*Jeanine Halverson  
Director of Campus  
Activities*



*Brenda Huneycutt  
Computer Data Tech-  
nician*



*Jack Ingram  
Director of Physical  
Education and  
Sports Management,  
Assistant Director of  
Athletics*



*Stephan Johanus  
Assistant of Campus  
Ministry*



*David Joyce  
Director of Institu-  
tional Advancement*

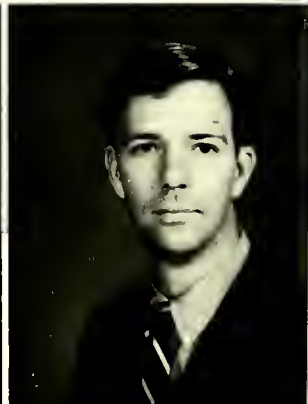

*Elizabeth Kesterson  
Assistant Director of  
Learning Center and  
Instructor of Reading*



*Juanita Kruse  
Assistant Professor of  
History*



*Bebe Leitch  
Director of Student  
Health Services*







*Cindy Loftin  
Assistant — Print  
Shop and Mail Room*

*Elsie Lowder  
Administrative Sec-  
retary/Admission  
Word Processing*

*Diane Martin  
Correspondence Se-  
cretary/Word Pro-  
cessing*



*Ruby Mason  
Director of Financial  
Aid*

*Gale Misenheimer  
Administrative Sec-  
retary to the Presi-  
dent*

*Jean Mobley  
Professor of Math-  
ematics and Head of  
the Department of  
Mathematics*



*Theresa Newman  
Secretary, Office of  
Student Affairs*



*Clifford Newton  
Director of Physical  
Plant*







*Elaine Parker*  
Assistant Professor of  
English



*Frances Parnell*  
Receptionist/Switch-  
board Operator



*Delmas Petrea*  
Associate Professor of  
Mathematics

*Phillip Pharr*  
Professor of Religion  
Chairperson of the  
Division of Human-  
ities



*Eugene Pickler*  
Associate Professor of  
Economics

*Richard Redman*  
Financial Aid Coun-  
selor

*Ophelia Ridenhour*  
Circulation Depart-  
ment Head



*Katrina Sells*  
Receptionist/Switch-  
board Operator



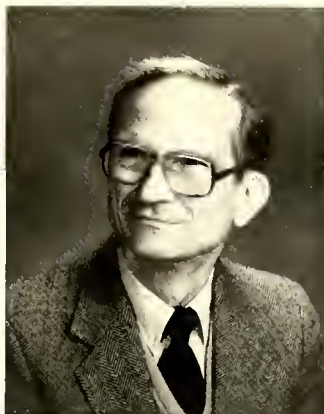

*Roger Sims  
Director of Admissions*

*Pamela Smith  
Administrative Secretary/Bookkeeper  
Title III Office*

*Harold Stephenson  
Professor of Physics*



*Shelia Thompson  
Accounts Payable Supervisor*



*Jeri Veenstra  
Assistant to Director  
of Public Relations*



*Christopher Werth  
Coordinator of Development Research*

*Patrick White  
Associate Professor of English and Head of the English Department*

*Jane York  
Licensed Practical Nurse, Health Service*

**CAFETERIA STAFF**

*Back:*

*Coyt Benson  
Ronnie Wilson  
Calvin Simon*

*Middle:*

*Tommie Gramling  
Katie Stoner  
Kathy Hamilton  
Sue Dennis  
Boots Wagner  
Lucille Little  
Pauline Maners*

*Sitting:*

*Rose Jeffries  
Teresa Miller  
Isabel Rowland  
Mary Frances Poole*



**ENVIRONMENTAL**

*Back:*

*Zeb Scott  
Christine Ridenhour  
Ruby Dogus  
Alice Plowman*

*Front:*

*Pat Scott  
Bernice Richardson  
Dale Smith*







*Lynn Parkerson  
Environmental/  
Maintenance Secretary*

**HEALTH SERVICE**  
*Sheila Prevatte  
Peggy Troutman*



**MAINTENANCE**  
*Bud Goodman  
Jim Rogers  
Jim Kerr  
David Hearne*



**SECURITY**  
*Don Kimble  
Les Roberts  
Todd Lowder  
Tony Honeycutt*

*S  
E  
N  
I  
O  
R  
S*



*Class of 1987*

*President  
Heidi Honecker*

*Vice President  
Dexter Ramey*

*Secretary, Treasurer  
Kendall Wright*





# Senior Superlatives

*Best Looking:*  
Frank Foster  
Sandy Becker



*Most Likely to Succeed:*  
Steve Shelton  
Beth McDaniel







*Best All Around:*  
*Marc DiLonardo*  
*Kendall Wright*



*Best Dressed*  
*Lisa Crumpler*  
*Tony Davis*  
*(not pictured)*

*Wittiest:*  
*Bill Carter*  
*Jenny Smith*

*Biggest Heart Breaker:*  
Sandy Becker  
Eric Meddaugh  
(not pictured)

*Most Talented:*  
Joe Judge  
Phyllis Piano



*Most Gullible:*  
Chris Squire  
Kendall Wright







*Friendliest:*  
*Marc DiLonardo*  
*Pam Baran*

*Not Pictured:*

*Most Athletic:*  
*Tony Davis*  
*Kim Bartosz*

*Most Talkative:*  
*Lee Andrews*  
*Jenny Smith*

*Most School Spirited:*  
*Wade Atkins*  
*Kendall Wright*

## Who's Who



*Laura Hubbard*  
*Wade Atkins*  
*Marc DiLonardo*  
*Wendy Tucker*  
*Janet Helmer*  
*Jenny Smith*  
*Steve Shelton*  
*Kevin Allran*  
*Angie Kirk*  
*Heidi Honecker*  
*Dexter Ramey*  
*Phyllis Piano*  
*Ann Russell*  
*Demetrius Marlowe*  
*Joe Judge*

Agee:  
 President's Award 1;  
 Trustee Scholarship 2-4;  
 Mae Louder Memorial 3, 4;  
 Kirk Scholarship 3, 4;  
 Whitehead Scholarship 4;  
 J.B. Cornelius Grant 3, 4;  
 CEF 2, 3; Honor Board 3, 4;  
 Concert Choir 1-4; Hand-  
 bell Choir 1, 2, Symphonic  
 Choir 1-4; Aldersgate Choir  
 2

Allran:  
 President's Award; Trustee  
 Scholarship; Who's Who;  
 NCAA Athletic Award



WENDY LYNN AGEE  
 Religion/Christian Education



KEVIN DEAN ALLRAN  
 Sports Medicine

Atkins:  
 Order of the Sundial 3, 4;  
 Chimes — Editor 2; Ori-  
 entation Chairman 3, 4; ACS;  
 Harriet Harrelson Schol-  
 arship 3, 4; Admissions Assis-  
 tant 2-4; CUB; Who's Who



KEVIN O'DONOVAN ASKEW  
 Sociology



JAMES WADE ATKINS  
 Biology





**PAMELA ANNETTE BARAN**  
*Psychology*



**DIANE MARIE BECKER**  
*Criminal Justice/Sociology*



**SANDRA JO BECKER**  
*Business Administration*



**MATTHEW BIEDERMANN**  
*Physical Education*

*Baran:*  
*Athletic Scholarship 2-4, MVP 4; NAIA Nationals — Academic All American 4; Psychology Scholarship 3, 4; Swimming 2-4; Psychology Club 2-4 (V. Pres. 3, Pres. 4); Homecoming Committee 3, 4; Orientation Team 3, 4*

*D. Becker:*  
*Dean's List 3, 4; Cheerleading 1, 3; Volleyball 1, 4; Intramurals 1-4*

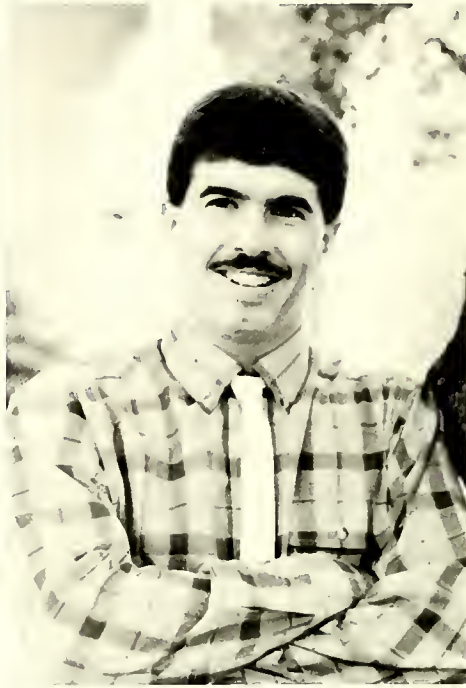

**CRAIG ROBERT BIXLER**  
*Accounting*



**KATHY RENEE CHILDRESS**  
*Middle Grades Education*



**NANCEE CRANMER**



**SHERRI LEIGH CRAVEN**  
*Early Childhood Education*

*Craven:*  
*Congressional Teacher*  
*Scholarship 4; Junior Mar-*  
*shall 3; Trustee Scholar-*  
*ship 2, 3, 4; SNEA Treas-*  
*urer 4; Phi Delta Sigma 4;*  
*Wind Ensemble 1, 2, 3, 4*





**LISA LYNETTE CRUMPLER**  
*Chemistry/Mathematics*



**MARC ANTHONY DiLONARDO**  
*Computer Information Systems*



**JAMES J. DUHAMEL III**  
*Law Enforcement*



**LESLYE ANNE DYKES**  
*Probation and Parole*

*Crumpler:*  
*President's Award 1; Intra-*  
*mural Softball 3; ACS 1-4;*  
*Pres. 4; Math Club 1-4, V.*  
*Pres. 4; Engineering Club*  
*3; West Side Story 1;*  
*Aldersgate Choir 3*

*DiLonardo:*  
*Order of the Sundial; SGA*  
*V. Pres.; Residence Director;*  
*Pearl Walton Fisher*  
*Citizenship Award; Varsity*  
*Lacrosse*

*Duhamel:*  
*Lacrosse 1, 2, 3, 4; House*  
*Council 4*

*Dykes:*  
*President's Award 1;*  
*Wind/Jazz Ensemble 1-4*



**KENNETH DAVID EASON**  
*Computer Information Systems*



**TINA EDMISTON**  
*Early Childhood Education*



**DAVID TODD EFIRD**  
*Computer Information Systems*



**DANA SCISM FLOYD**





*HERBERT FRANKLIN FOSTER III*  
*Business Administration*



*WILLIAM KEVIN GILLAND*  
*Allied Health Science/Biology*



*LAURIE PEELER GILLIS*  
*Christian Education*



*WILLIAM GRANT GILLIS*  
*Law Enforcement*

*Foster:*  
*Intramurals 1-4; V. Pres.*  
*Ervin Dorm; AMS Secretary*  
*4; ACS Secretary/*  
*Treasurer 2*



**REINHARDT SEGIN GRAY**  
*Law Enforcement*



**ERNEST BRAD HATLEY**  
*Business Administration*

*Hawkins:*

*Lettie Pate Whitehead Scholarship 4; Trustee Scholarship 4; Wind Ensemble 1, 4; Symphonic Choir 3, 4; Aldersgate Choir 3; Concert Choir 3, 4; Pfeiffer News 3; Chamber Singers 3, 4; Pfeiffer Review 4; Pfeiffer News Copy Editor 3*



**SUSAN MARIE HAWKINS**  
*English*

*Helmer:*

*Who's Who 4; Rho Alpha Pres. 3, 4; Pfeiffer Review — Assistant Editor 4; Phoenix Editor 3, Assistant Editor 2; Playmakers V. Pres. 3; Concert Choir 1-4; Symphonic Choir 1-4; Chamber Singers 2; Wind Ensemble 1; RLC Vespers Chairman 4*



**JANET RUTH HELMER**  
*Theater/English-Writing*





**MILTON GRANT HINSON**  
*CIS/Business Administration*



**HEIDI LYNN HONECKER**  
*Business Administration/Economics*



**SCOTT HOPKINS**  
*Business Administration*



**LAURA E. HUBBARD**  
*Religion/Christian Education*

*Hinson:*  
*Charles L. Little Scholarship; William Livingston Hodges Memorial Scholarship; Intramural Tennis; Intramural Basketball*

*Honecker:*  
*Who's Who; Order of the Sundial; Outstanding Senior; CUB Chairman 3, 4; Class President 1, 2, 4; SGA V. Pres. 3, Executive Coordinator 4; Dorm President 4; Hall Representative 1; Residence Director 3, 4; Resident Assistant 2*

*Hubbard:*  
*Who's Who; Kappa Chi 1-4; CEF 1-4; RLC 1-4; Pres. 4; Board of Appeals 2, 3, 4*

*Hutchison:*  
SNEA 4; Intramural Pool  
4; Student Art Show 1, 2



**MARGUERITE ANN HUTCHINSON**  
*Early Childhood Education*



**MELISA EFIRD ISENHOUR**  
*Early Childhood Education*

*Johnson:*  
Trustee Scholarship 1-4;  
Scholarship 2, 3, 4; Social  
Work Club 3; Intramurals  
4; Resident Assistant 3, 4;  
Lettie Pate Whitehead  
Scholarship



**KIMBERLY ANN JOHNSON**  
*Social Work/Sociology*



**JEFFERY DEAN JONES**  
*Law Enforcement/Sociology*

*Jones:*  
Trustee Scholarship 1-4;  
Wrestling Scholarship 1-4;  
N.C. Sheriff's Association  
Scholarship 3, 4; Outstanding  
Senior 4; AMS 4; Wres-  
tling 1-3; Resident Director  
3, 4; Counselor 2





**ANGELA MARIA KIRK**  
*Sociology*



**LISA JOHANNA KLUGE**  
*CIS/Accounting*

*Kirk:*  
Trustee Scholarship 4;  
Who's Who 4; Dorm Pres.  
4; Treasurer 3; House  
Council 2; AWS Executive  
Council 4; Intramural Soft-  
ball 1, 4; Intramural Bas-  
ketball 3, 4; Homecoming  
Chairperson; Aprilfest  
Chairperson

*Kluge:*  
Trustee Scholarship 1-4;  
Addie Rhem Morris Schol-  
arship 3, 4; Phi Delta  
Sigma 3, 4; SGA Homecom-  
ing Committee 2; Junior  
Marshol; Dean's List 1-4



**NORMAN ANTHONY LOWDER, JR.**  
*Business Administration*



**MICHAEL LEE LUCAS**  
*Theater*

*Maness:*

*Lettie Pate Whitehead 2; Ben C. Russell 3; Robert M. Smith 4; Order of the Sundial 4; Senator 1; AWS Executive Council 1-4, V. Pres. 3, Executive Coordinator 2; Chief Justice; Orientation 2; Chapel Choir 4; Co-Chairperson of Homecoming Committee 2*



*JAMIE MAGRUDER*  
*English Writing*



*JEANINA MAYREE MANESS*  
*Sociology*

*Marlowe:*

*President's Award 1; Omega Psi Phi Academic Scholarship 3; Who's Who 4; Dean's List 3, 4; Black Alliance (V. Pres. 3, 4); AMS 3; Men's Judicial Board 4; Soccer 1-4; Intramurals 1-4; Pfeiffer News — Editor-in-Chief; Editorial Editor; Resident Assistant 3; Resident Director 4*



*DEMETRIUS H. MARLOWE*  
*Psychology*



*RICHARD ALAN MOFFITT*  
*History*

*Moffitt:*

*Special Olympics 4*





**MITCHELL M. MORETZ**  
*Sports Management*



**JEFF MORRIS**  
*CIS/English*



**CAROLYN STOKES NEILL**  
*Christian Education*



**MARK KEPNER NELSON**  
*Accounting*

*Moretz:*  
*Dean's List 4; Golf 3, 4;*  
*Wrestling 3; Basketball*  
*Manager 3, 4*

*Morris:*  
*Dean's List; President's*  
*Award*

*Nelson:*  
*Addie-Rhem Morris Schol-*  
*arship; Soccer, Intramual*  
*Basketball*

*Piano:*

*Grace Foncannon Brewer 2, 3, 4; A. J. Fletcher 3, 4; Levis Scholarship 3; Who's Who 4; Rho Alpha 4; Order of the Sundial 3, 4; Playmakers 2, 3, 4; MENC 2, 3, 4; Concert Choir 1-4; Chapel Choir 1; Symphonic Choir 1-4; Chamber Singers 2, 3, 4; Aldersgate Choir 2, 3; Theater Productions 2, 3, 4*



**LARRY NEWMAN**  
*Law Enforcement*



**PHYLLIS MARY PIANO**  
*Music*

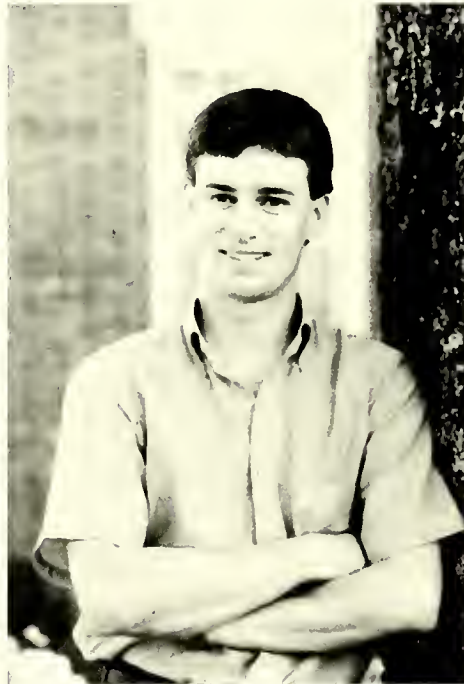

**JOSEPH WAY POTEAT**  
*Computer Information Systems*



**VONNIE KAYE POOLE**  
*Business Administration*

*Poole:*

*Trustee Scholarship 1-4; Phi Delta Sigma 4*





**DAVID JOSEPH POWELL**  
*Mathematics*



**CAROLYN JOAN PYSHER**  
*Sociology*



**CHRISTOPHER LANCE RAIDEN**  
*Economics*



**DEXTER MARTIN RAMEY**  
*Theater*

*Powell:*  
*Presidential Award 1-4;*  
*SGA 4, Senator 4; Math*  
*Club 3, 4; AMS Executive*  
*Council 4; Dorm President*  
*4; Concert Choir 1, 2; Sym-*  
*phonic Choir 1, 2*

*Pysher:*  
*Athletic Scholarship 1-4;*  
*Academic Scholarship 2, 3;*  
*Field Hockey 1-4; Co-chair-*  
*man of Award Day; Intra-*  
*mural Basketball, Softball,*  
*Volleyball; Communication*  
*Council*

*Ramey:*  
*Best Actor Major Role, Best*  
*Actor Minor Role; Surratt*  
*Acting Award; Surratt*  
*Technical Award; Who's*  
*Who 4; Order of the Sun-*  
*dial 3; Playmakers 1-4; Rho*  
*Alpha 2, 3, 4; SGA Presi-*  
*dent 4; AMS Secretary 3;*  
*Residence Assistant 3, 4;*  
*Class Office (V. Pres. 2, 3,*  
*4); Pfeiffer News 1; History*  
*Club 1*

*Ristorcelli:  
Athletic Scholarship 1-3;  
AMS Executive Council 4;  
Soccer 1-4; Resident Assis-  
tant 4*



**CARLOS ENRIQUE RISTORCELLI**  
*Business Administration*



**KIMBERLY LEIGH ROBINSON**  
*English-Writing*

*Shelton:  
Dean's List; Phi Delta  
Sigma; ACS; Appeals  
Board; AMS President*



**PENNY LYNN RONAN**  
*Computer Information Systems*



**STEPHEN LEE SHELTON**  
*Chemistry*





**MONTY LYNN SHERRILL**  
*Physical Education*



**SHELIA ANN SHUPING**  
*Sociology*



**JENNIFER SUSAN SMITH**  
*Middle Grades Education*



**JERA J. SMITH**  
*Social Work*

*Shuping:*  
Social Work Club 3, 4; Psychology Club 3, 4; Tennis Team 3, 4; House Council — Hall Representative 4; Intramural Basketball, Softball, Volleyball

*Jenny Smith:*  
Order of the Sundial 3, 4; Who's Who 4; Outstanding Senior; J.B. Cornelius Scholarship; Gertrude Norflect & R. Kent Blair Scholarship; AWS — Pres. 4; SGA Executive Council 3, 4; CUB Entertainment Coordinator 2-4; Residence Director 3, 4; Counselor SNEA-SNCAE (V. Pres. 4) Symphonic Choir 2

*Jera Smith:*  
Trustee Scholarship; Day Student Association 3, 4; Baptist Student Union 3, 4

*Sponholtz:*  
*President's Award 1-3;*  
*Athletic Scholarship 3, 4;*  
*Senator 4; ACS 1-4; Swim-*  
*ming Club 2; Soccer 3, 4;*  
*Indoor Soccer 1-4*

*Squier:*  
*Lacrosse 1-4; Senator 4;*  
*Orientation 3*



*PATRICIA IRENE SMITH*  
*Early Childhood Education*



*WILLIAM R. SPONHOLTZ*  
*Chemistry*



*CHRISTIAN W. SQUIER*  
*Business Administration*



*ANITA DIANE STILLER*  
*Sociology*





**WENDY MICHELE TUCKER**  
*Sports Medicine*



**WARREN KENNETH WILLIAMS**  
*Biology*



**HELEN PATRICIA WILLOUGHBY**  
*Economics/Business Administration*



**MARIAN KENDALL WRIGHT**  
*Psychology*

*Tucker:*  
Trustee Scholarship 1-4;  
J.B. Cornelius 2-4; Athletic  
Scholarship 2-4; Marine  
Corps Scholarship 1-4;  
Staff NCO Wives Club  
Scholarship 1;  
Volleyball 1-4;  
Tri-captain; Senate 3, 4;  
Lake Project Committee 3;  
AWS — V. Pres. 4; Order of  
the Sundial 3, 4; Who's  
Who 4; Dean's List 2

*Williams:*  
Baseball Scholarship 3, 4;  
MVP 4; Trustee Scholarship  
4; Baseball 2, 3, 4; SGA  
Elections Committee 4

*Willoughby:*  
CUB 3, 4; Chimes 3; Pfeiffer  
News — Office Manager 4;  
Senate 3; Chairperson  
Placement 3; Chairperson  
Publicity 3; Chairperson  
Facilities 4; Hall Represent-  
ative 1, 2, 3

*Wright:*  
Cheerleader: AWS Treas-  
urer, Resident Assistant 2,  
3, 4; RLC President; Execu-  
tive Council; Class Officer  
1-4; Chimes — Editor;  
Pfeiffer News; Rha Alpha;  
Order of the Sundial —  
Pres. 4; Chairman of  
Awards Day; Psychology  
Club

J  
U  
N  
I  
O  
R  
S

*Class of 1988*

*President  
Mildred Davis*

*Vice President  
Micki Smith*

*Secretary, Treasurer  
Brandalyn Grier*







Sara Alspaugh  
Edward K. Amoon  
Lisa Argersinger  
Barbara Barnard  
Hope Beachum



Robin Beck  
Lisa Blalock



Alice Brown  
Layne Bullard



Jennifer Cashwell  
Connie Cecil



Michael Cerino  
Ann Cole



Nancee Cranmer  
Mildred Davis  
Andrea Deese  
Frank Dwyer  
Cara Easley







Rita Earnhardt  
Brent Eckberg  
Alison Erdman  
David Earlee  
Debbie Finch



Lourie Gaynor  
Brandalyn Grier



Tamara Goodwin  
Andre Harris



Deborah Haslach  
Denise Hemler



Rick Hoffman  
Jay Howard



Lorri Howell  
Brenda Hurlocker  
Kristin Iberger  
Kathy Jaudon  
Diane Jones

Amy Kaspert  
 Sean Kerrigan  
 Mie Kobayashi  
 Koshi Komatsuzaki  
 Sandy Landis

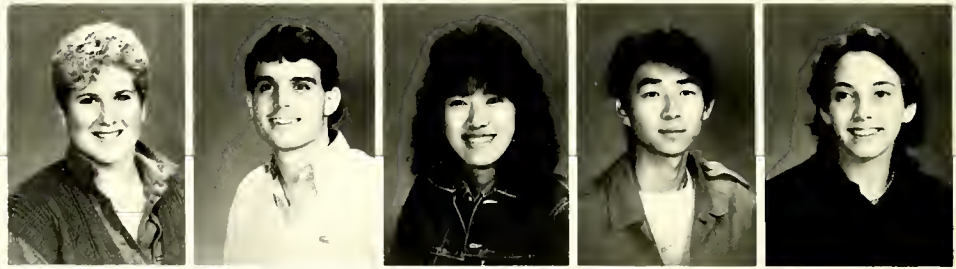

Fran Lavelle  
 Susan Lawing  
 Marilyn Lee  
 George Leonard  
 Angie Little



Katie Marshall  
 Sharon McCrea  
 Giles Michaud  
 Susan Misenheimer  
 Audra Moretz

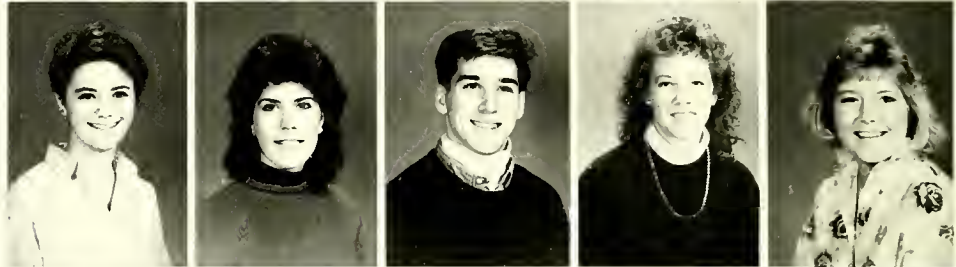

Larry Morgan  
 Beth Morrison



Eri Nakamura  
 Bonnie Nicodemus



Lee Ann Oehler  
 William O'Neil





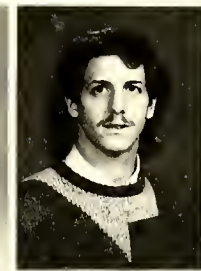

*Gregory Peck  
Terry Peck  
Lisa Peterson  
Colette Phifer  
Frank Pustay*



*Julie Rector*



*Cynthia Robertson*



*Trudi Shue*



*Micki Smith*



*Jennifer Street  
Watson Scott  
Lee Williams  
Stephanie Williams  
Jay Wroe*

S  
O  
P  
H  
O  
M  
O  
R  
E  
S

*Class of 1989*

*President  
Jeff Waldrop*

*Vice President  
Andy Billings*

*Secretary  
Lisa Eriksen*

*Treasurer  
Leonard Britt*







*Teresa Baptist  
Penny Barkley  
Emily Bauen  
Donna Berger  
Tammy Blalock*



*Beth Borgerding  
John Branin*



*Leonard Britt  
John Burke*



*Michelle Causby  
Scott Clontz  
Christopher Collins  
Stacia Costanzo  
Kimberly Dalton*



*Barry Davis  
Carla Davis  
Jeff Davis  
Warren Davis  
Lisa Eagle*



*Thomas Edwards  
Walter Emmerling  
Lisa Eriksen  
Kevin Evans  
Lisa Ewers*







Myra Fisher  
 John Fritz  
 Amy Frye  
 Chris Furr  
 Teresa Furr



Matt Gerald  
 Robert Guglielmo  
 Lemuel E. Hames  
 Mitch Chuck Harmon  
 Margie Harvey



William Herring  
 Harriet Hicks  
 Regina Hoffman  
 Mike Hood  
 Jean-Marie Hudock



Michael Hughes  
 Julianne Jennings  
 Patricia Kane  
 James Kiser  
 Annette Klutz



Darren Lassiter  
 Angela Leake

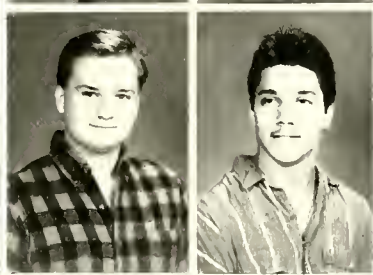

Kevin Long  
 Will Lug

*Kathy Martin  
Amy Mathiason  
Lisa McPeak  
Michelle Milstead  
Sherry Moore*



*Debbie Morris  
Barbara Morrison  
Demmi Murphy  
Greg Neilson  
Chris Penland*



*Brian Pieroni  
Zeb Pipkin  
Travis Powell  
James Player  
Gwen Pyron*

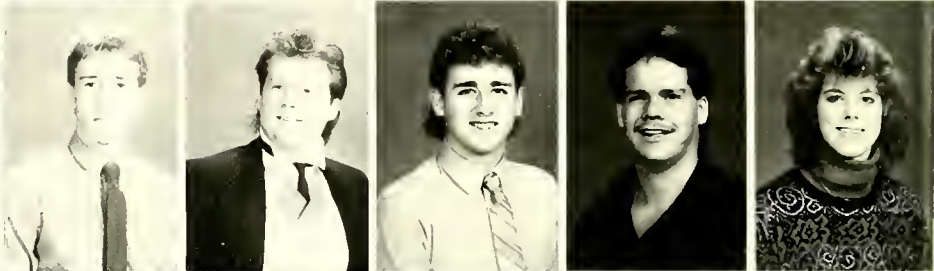

*Karen Ravert  
Nicki Reynolds  
Heather Rice*



*Jody Richardson  
Robert Rutemiller  
Angie Smucker*



*Kim Stallings  
Kirsten Switter  
Frank Tansky*







*Jeff Taylor  
Raymond Thomas  
Amy Trogdon  
Clarence Underwood  
Brenda Valder*



*Dean Vernon  
Jeff Waldrop  
Robin Wallace  
Paul Wetterau  
Dolores Whilden*



*Mark Woodard*



*Dawn Yankowski*



*Sandra York*



*Bobbie Yusko*

*F  
R  
E  
S  
H  
M  
E  
N*

*Class of 1990*

*President  
Tammy Sawyer*

*Vice President  
Timothy Koves*

*Secretary  
Cissy Thompson*

*Treasurer  
Michelle Lettiere*







Tayna Alexander  
 Laura Anderson  
 Michele Barr  
 Susan Brown  
 Marty Bowles



Karlene Buhr  
 Kyle Burris  
 Angie Carpenter  
 Dale Carroll  
 Scott Champion



Kelly Clatterbuck  
 Lynn Coble  
 Wyatt Colclasure  
 Gayle Conard  
 Brenda Compton



Mark Cordeiro  
 Greta Crump  
 Mark Culbertson  
 Tara Dial  
 Joe Dimonda



Joseph Durando  
 Patricia Eagle  
 Josh Embree  
 Dawn Emery  
 Robert Enloe



Patricia Eudy  
 Dennis Evans  
 Paul Farlee  
 Kenny Faulkner  
 Julia Frise







Tony Fisher  
Shane Fowler  
Marc Fleming  
Gi Gi Gillis  
Brian Goodnight



Nita Grady  
Amy Harrington  
Paul Hillier  
Colleen Hughes  
Angie Jackson



Vonda Jenkins  
Charles Johnson  
Kim Jones  
Barbara Kendall  
Wayne Kerr



Wunhwa Kim  
Timothy Kimble  
Danny Kimray  
Paul Kolody  
Tim Koves



Danielle LaFrance  
Kwan Lee



Michele Lettiere  
William Lindorfer

Pete Liuzzi  
 Lisa Love  
 David Madliger



Bart Mays  
 Angie McClamrock  
 Cyndi McCoy



Erin McHugh  
 Sean McLean  
 Brenda Means  
 Jency Miller  
 Theresa Moore



Whitney Mugler  
 Paula Morgan  
 Alan Nanney  
 Kristin Nelson  
 Jennifer Noblitt



Billy Olsen  
 Julie Overton  
 Kelly Palmer  
 Manoj Patel  
 Joel Petlick



Anne Phillips  
 William Pitt  
 Kenny Pittman  
 Thomas Pittman  
 Julie Poole







*Carmel Puglisi  
 Dustin Rabin  
 Laura Register  
 Mark Rapp  
 Tammy Sawyer*

*Mark Sells  
 Julie Simmons  
 Mary Shriner  
 Judi Skurski  
 Regina Smith*

*Sherri Spears  
 John Spenser  
 Andrea Stoker  
 La Thinh  
 Cissy Thompson*

*Susan Thomson  
 Regina Tillman  
 Michelle Vaughn  
 Keith Venable  
 Bobby Walker*

*Johnnie Walker  
 Mike Waller  
 Kim Waln  
 John White  
 Linda Whitener*

*Ashlyn Whitley  
 Paula Willis  
 Laura Wines  
 Michael Woodard*

*D  
O  
R  
M  
S*









## ROWE

Laurie Mcgee  
 Teresa Caldwell  
 Laura Anderson  
 Sherri Spears  
 Angela Carpenter  
 Laurie Gaynor  
 Paula Willis  
 Kim Jones  
 Annlouise Lammie  
 Angela Jackson  
 Elisabeth Cook  
 Carmel Puglisi  
 Brenda Means  
 Susan Thomson  
 Margie McMoore  
 Kelly Clatterbuck  
 Kelly Palmer  
 Andrea Kimmons  
 Ellen Yarbrough  
 Joallen Weaver  
 Karlene Buhr  
 Kwan Lee  
 Judy Shurski  
 Erin McHugh  
 Martha Pope  
 Connie Cecil  
 Mary Shriner  
 Julie Overton  
 Sharon Brusie  
 Georgia Gillis  
 Wun Kim  
 Lisa Blalock  
 Paula Morgan  
 Danielle Lafrance  
 Anne Phillips  
 Vonda Jenkins  
 Colleen Hughes  
 Jennifer Noblitt  
 Michele Barr  
 Cindy McCoy  
 Robin Wallace  
 Tammy Sawyer  
 Lori Hedrick  
 Julia Frise  
 Virginia Thompson  
 Mary Vaughn  
 Kathy Jaudon  
 Kendall Wright  
 Brenda Compton  
 Gayle Conard  
 Marty Bowles  
 Alicia Gabriel  
 Lisa McClamrock  
 Kim Waln  
 Greta Crump  
 Amy Harrington  
 Anita Burns  
 Anita Grady  
 Michele Lettiere  
 Teresa Moore  
 Tayna Alexander  
 Mary Carroll  
 Lisa Love  
 Kristin Nelson  
 Lisa Poe  
 Ann Whitener  
 Regina Tillman  
 Mildred Davis  
 Patty Eagle  
 Susan Brown  
 Dawn Emery  
 Heidi Honecker







## MERNER

Ann Cole  
 Wendy Butensky  
 Bonnie Nicodemus  
 Dawn Yankowski  
 Beth Borgerding  
 Staci Costanzo  
 Mary Schneider  
 Lisa Kluge  
 Pam Baran  
 Nancee Crammer  
 Barbara Barnard  
 Cindy Rupp  
 Lisa Crumpler  
 Angela Kirk  
 Kimberly Kidd  
 Tamara Willoughby  
 Patsy Willoughby  
 Amy Frye  
 Natalia Montoya  
 Ruth Phelps  
 Kathy Mahan  
 Colette Phifer  
 Harriet Hicks  
 Sherry Moore  
 Deborah Watwood  
 Jennifer Cashwell  
 Donna Benge  
 Heather Rice  
 Patty Wyar  
 Brenda Hurlocker  
 Susan Misenheimer  
 Lisa Ewers  
 Sharon Byrd  
 Penny Ronan  
 Sara Alspaugh  
 Demmi Murphy  
 Lori Greene  
 Anita Stiller  
 Carolyn Pysher  
 Kelly Nance  
 Joy Miller  
 Janet Helmer  
 Julie Rector  
 Laura Hubbard  
 Sharon McCrea  
 Lisa Argersinger  
 Patricia Smith  
 Layne Bullard  
 Josie Serracin  
 Nelda Fisher  
 Myra Fisher  
 Serena Johnson  
 Alison Erdman  
 Cara Earley  
 Annette Kluttz  
 Catherine Marshall







*Hope Beachum  
 Sherri Craven  
 Shelia Shuping  
 Susan Hawkins  
 Sandy Landis  
 Wendy Agee  
 Kim Johnson  
 Stephanie Williams  
 Bernadette Podlaski  
 Dolores Whilden*

*Maggie Salmon  
 Margie Harvey  
 Barbara Joyce  
 Patricia Kane  
 Angela Leake  
 Diane Becker  
 Shauna Turner  
 Kristin Iberger  
 Helen Smith  
 Jenny Smith*

## CLINE

Amy Mathiason  
Shelly Causby  
Gwendolyn Pyron  
Tammy Blalock  
Angela Little  
Kim Dalton  
Debbie Morris  
Beth Morrison  
Kathy Hartzog  
Eri Nakamura  
Nancy Rikard  
Sandra Becker  
Rebecca Luebehusen  
Joy Burris  
Elisa Smithson  
Paula Bowers  
Julie Simmons  
Patricia Cassady  
Donna Berger  
Donna Wolf  
Mie Kobayashi  
Robin Beck  
Diana Reynolds  
Lisa Park  
Barbara Yusko  
Elizabeth Matthews  
Michelle Milstead  
Terry Baptist  
Lisa Eagle  
Leslye Dykes  
Martha Clemmer  
Brenda Valder  
Emily Baker  
Janet Ivey  
Lisa Story  
Kelly Blanchette  
Diane Hernberg  
Barbara Morrison  
Wendy Tucker









## WASHINGTON

*Andrea Deese  
 Patty Webb  
 Bridgett Arnett  
 Audra Moretz  
 Penny Barkley  
 Angela Lingle  
 Brandalyn Grier  
 Lisa Peterson  
 Susan Lawing  
 Debbie Finch  
 Michelle Johnstone  
 Julianne Jennings  
 Lisa Eriksen  
 Marguerite Hutchison.  
 Jean Hudock  
 Elizabeth Hall  
 Kathy Richardson  
 Amy Kaspert  
 Carla Davis  
 Karen Ravert  
 Kathy Childress  
 Trudi Shue  
 Leah Williams  
 Melinda Watson  
 Amy Trogdon  
 Angela Schmucker  
 Sara Justice  
 Phyllis Piano  
 Regina Hoffman  
 Christine Masser  
 Kim Stanley  
 Nancy Coleman  
 Fran Lavelle  
 Lorri Howell  
 Sonya Dial  
 Gaetane Michaud  
 Lejuana Morgan  
 Lee Dehler  
 Deborah Smith  
 Jody Richardson  
 Jennifer Street  
 Denise Hemler  
 Sheila Lowry  
 Diane Jones*







*ERVIN*

*William Fuller  
Mark Culbertson  
Brian Goodnight  
Keith Venable  
David Madliger  
Shane Fowler  
Jeff Brinkley  
Dexter Ramey  
Gilbert Stone  
John Walker  
Marc Fleming  
Thomas Pittman  
Frank Winchester  
Charles Sharpe  
Dustin Rabin  
Peter Liuzzi  
Thomas McLehose  
Robert Tamburro  
William Grace  
John Spencer  
James Walker  
Timothy Kovas  
Scott Wagner  
Joseph Champion  
Robert Enloe  
Bruce Raffie  
Matthew Hughson  
James Brooks  
Timothy Elm  
Michael Woodard  
Dennis Evans  
Brian Martin  
Joey Dahl  
Michael Choplin  
Kader Ramsey  
Mark Lucas  
Al McMinn  
Austin Smith  
Roger Teague  
Kenny Faulkner  
Will Bachtell  
Michael Kirk  
Jeffrey Waldrop  
Rob Bumgardner  
Todd Jamieson  
James Beall  
Will Lindoerfer  
Kendall Pittman  
William Pitt  
Mark Cordeiro  
Myron Grimes  
Michael Waller  
Joseph Dimonda  
Mark Rupp  
David Christy*







**KLUFTINGER**

John Burke  
Travis Powell  
Jon Neblett  
Jack Wallace  
Christopher Woodard  
Paul Lucas  
Andrew Langhorne  
James Barbee  
Johnny Clontz  
Scott Hopkins  
Jeffrey Childress  
Todd Sarmiento  
Leonard Britt  
Frederick Batterman  
James Kiser  
Milton Hinson  
Christopher Brown  
Paul Wetterau  
David Tilton  
Gaylord Perry  
Gregory Caccia  
Gregory Neilson  
Brian Floyd  
Donald Brendle  
Dan Kimray  
Timothy Kimble  
David Watts  
Christopher Brantley  
William Olsen  
Wyett Colclasure  
Michael Hood  
Richard Zieg  
Richard Ellis  
John White  
Paul Farlee  
Sean McLean  
Alan Nanney  
Kelly Whitener  
Paul Hillier  
Johnny Coble  
Matthew Robertson  
Mark Shiflet  
Jeffrey Crisco  
James Atkins  
Jeffrey Jones







## PLYLER

Larry Morgan  
Ken Costello  
Edward Amoon  
Lawrence Newman  
David Rilling  
Thomas Hartsell  
Rich Jones  
Kevin Askew  
Mitch Moretz  
Gorden Conner  
Kevin Greenway  
Chris Hoffner  
Manoj Patel  
Kevin Allran  
Watson Scott  
Lemuel Hames  
Ray Davis  
William Sponholtz  
Julian Machimbarrena  
James White  
Jorge Casero  
Robert Wallace  
Jay Howard  
Ronald Golden  
Tony Davis  
Edward Dwyer  
Kevin Lyons  
Darryl Green  
Robert Dick  
Darren Lassiter  
Clarence Underwood  
Herbert Sparks  
Andre Harris  
Chris Collins







## VAUGHN

Frank Pustay  
James Wroe  
Barry Lyons  
Thomas Edwards  
Chris Penland  
William Lug  
Gilles Michaud  
Francis Tansky  
Carlos Ristorcelli  
Mike Cerino  
Eric Meddaugh  
Chris Phenicie  
Reinhardt Gray  
Brent Eckberg  
Samuel Walker  
Matthew Smith  
Mike McDonald  
Dean Vernon  
Mark Lemieux  
Ken Peeler  
Zeb Pipkin  
John Crisco  
Macon Snowden  
Tom Hudock  
Jeff Norville  
Samuel Roebuck  
Randy Sloan  
Tom Earnhardt  
Patrice William  
Troy Waller  
Joe Judge  
Lawrence Kaplan  
Brian Pieroni  
Thinh La  
Charles Nations  
David Jordan  
Tim Sanders  
Rob Guglielmo  
Kevin Mills  
Chris Furr  
Kevin Long  
Richard Barbara  
Mike Ollari  
Andrew Dimonda  
David Farlee  
Maurice Chilton  
Hugh Grey  
John Branin  
Rob Hatfield  
James Lawson  
Marvin Askew  
Sean Kerrigan  
James Foss  
Neil McElroy  
Chris Squier  
Julian Domenech  
Fred Franke  
Curtis Turner  
James Kiernan  
Demetrius Marlowe

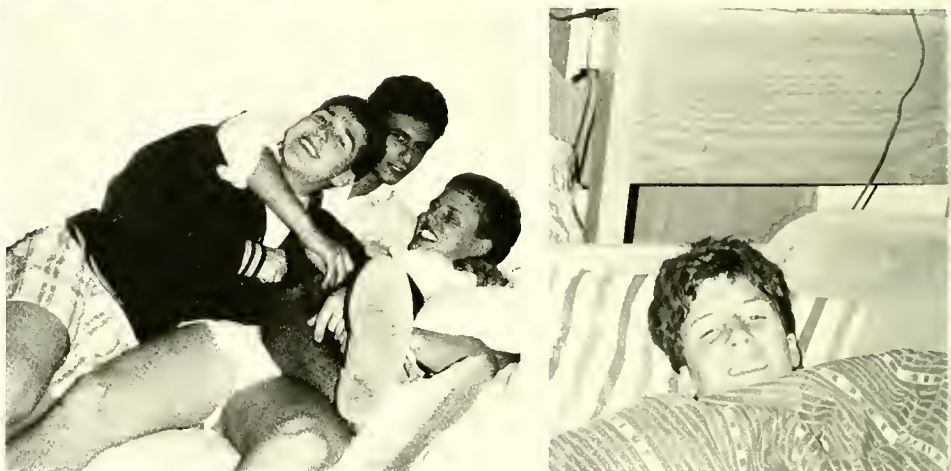





**FOOTE**

- Walter Eaton
- John Kelley
- Chris Palmer
- Craig Chaffinch
- Craig Majid
- Greg Luebehusen
- Matthew Biedermann
- William Rousseau
- Bart Mays
- William Herring
- John Taylor
- James Magruder
- Monty Sherrill
- Timothy Pulliam
- Charles Kanipe
- John Meadows
- Mark Jameson
- Lee Williams
- Raymond Thomas
- Fitzgerald Andrews
- Koshi Komatsuzaki
- Frederick Hoffmann
- Warren Williams
- Richard Moffitt
- Kenneth Eason
- Chris Rairden
- Michael Lucas
- Carl Kodzai
- Gregory Peck
- Thomas Carr
- George Leonard
- Walter Emmerling
- Robert Rutemiller
- Frank Bosco
- Michael Kane
- Lloyd Taylor
- Herbert Foster
- Stephen Shelton
- Robert Donovan
- Steven Strickland
- Roger Williams
- Larry Brooks
- Maury Carlton
- William Wyatt
- Tracey Wyrick
- Cameron Verhaik
- William Johnston
- Rodney Webb
- David Powell
- James Duhamel
- Robert Cristella
- Jeffrey Davis
- Joseph Poteat
- Marc Dilonardo









*S  
P  
O  
R  
T  
S*

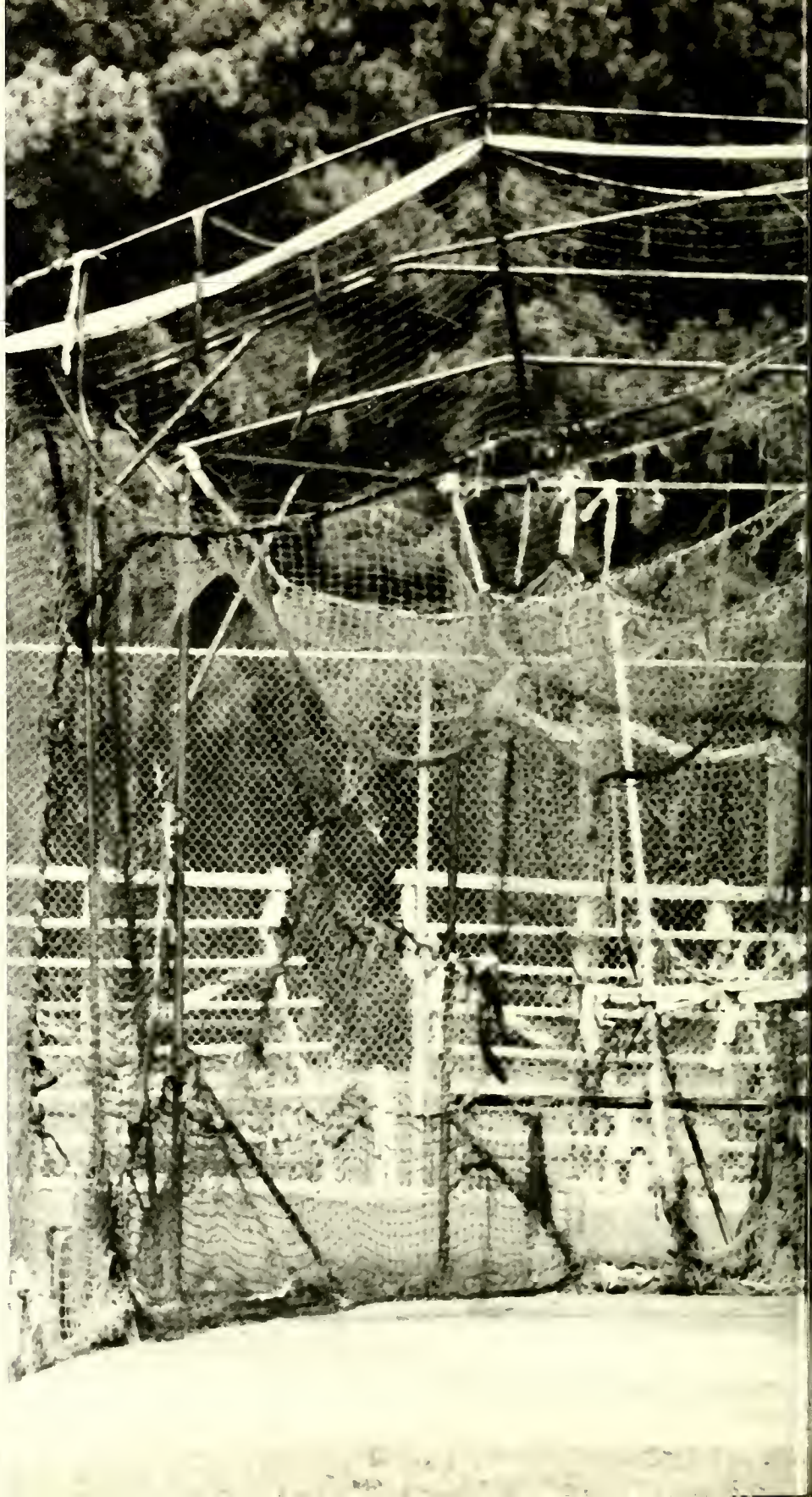



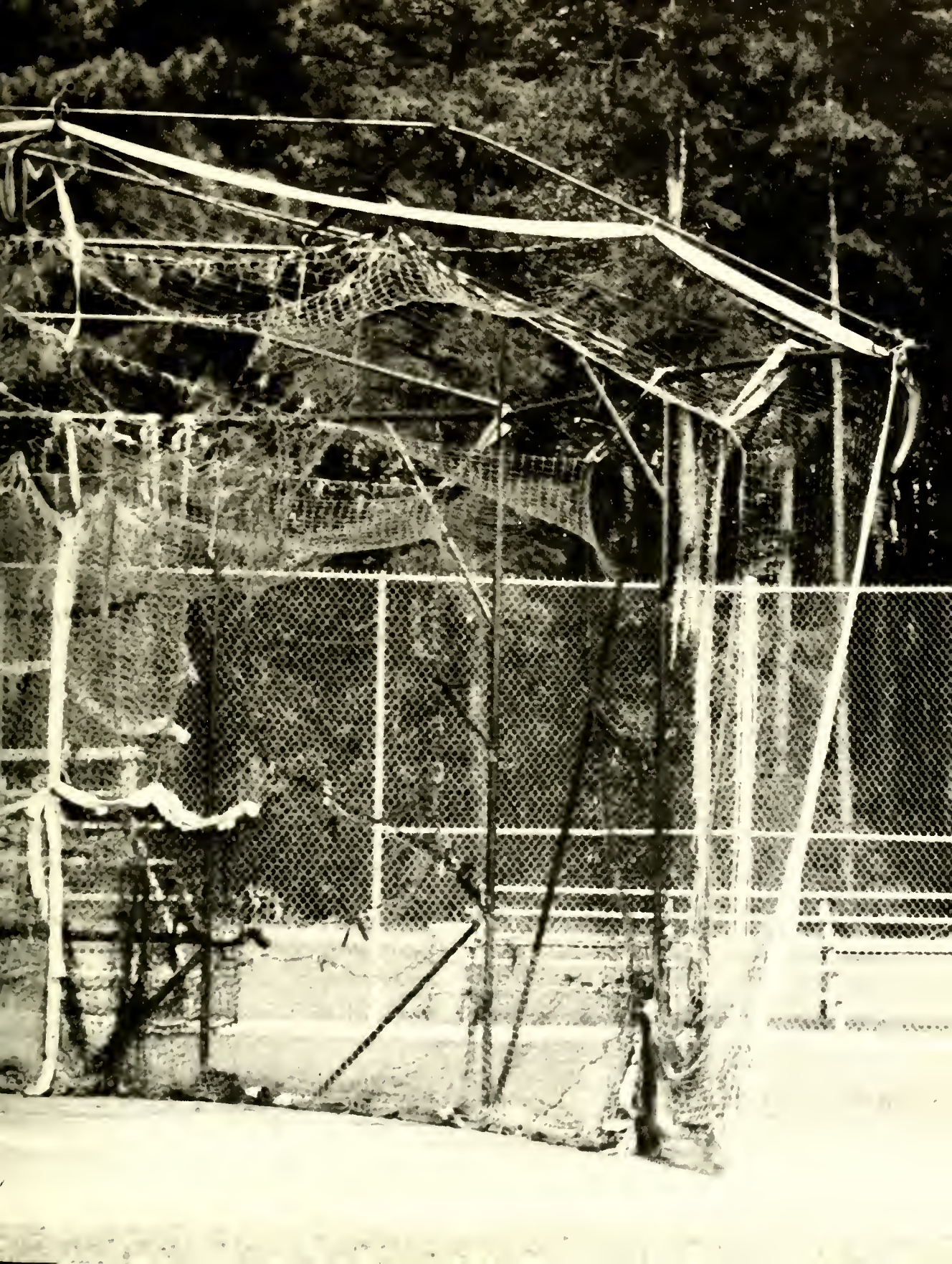



# Mel's Boys Have A Kick

Pfeiffer started out the season winning six of their first seven games. Then injuries struck and the Falcons finished out the season with a record of 9-7-1. Sophomore Frank Pustay was selected All-Conference and All-District while tying for the scoring lead with Julian Machimbarrena. Each scored three goals and four assists for ten points. Junior Fred Franke was Conference Honorable Mention at goalie. The Falcons just missed the playoffs this year, but with 16 returning lettermen we will be looking for them in there next year.



Sitting: Franke Edwardi, (no longer w/ team), Bruce Raffé, Carlos Ristorcelli, Fred Franke, John Walker, Ricky Zieg. Kneeling: (no longer w/ team), Mike Weer, Chris Penland, Marty Edwards, Julian Machimbarrena, Bill Grace, Rob Donovan. Standing: Kevin Allran (Trainer), Jay Wroe, Carl Lowery, Will Sponhtz, Frank Pustay, Julian Domenech, Willie Rousseau, Matt Biederman, Demitrius Marlow (asst. Coach).





*Top left: Frank Edwardi and Blazer battle for a loose ball in front of the opponents goal. Bottom left: Willie heading the ball? Top right: Blazer heads it to Willie. Middle right: Julian, Matt and Frank just jumping around. Bottom right: Carl Lowery goes up for a head ball.*

# The Sticks Are Hot

Led by Nancy Ingram the 1986-87 Lady Falcons field hockey team had a FANTASTIC season. With thirteen wins and only three losses they were sure to make Pfeiffer Falcons proud.







Back row: Donna Berger, Kelly Johnstone, Martha Trotter, Paula Willis, Sandy Becker, Kathy Mahan, Erin McHugh, Jean Hudock. Front row: Debbie Finch, Diane Hernberg, Missy Johnstone, Chris Masser, Jody Richardson, Carolyn Pysher, Kelly Clatterbuck, Jane Dow, Kim Bartosz.

# Falcons A Step Ahead

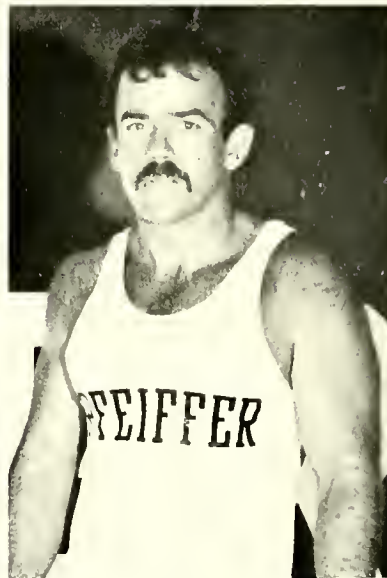

Top: Front: Tim Kover, Rob Bumgardner. Back: Jeff Childress, Andre Harris, Troy Waller. Above left: Coach Childress. Above middle: Coach SunBerry. Right: Andre shows his winning form.





## Over The Net

*Under new head coach Jac Trotter, the Volleyball team did an excellent job. Winning eleven games this 1986 season, the trotter girls are striving for excellence.*



*Jac Trotter, Wendy Tucker, Denise Hemler, Fran Lavelle, Shawana Alexander, Diane Becker, Amy Trogden, Michelle*

*Vaughn, Sheila Lowry, Beth Morrison, Angie McClamrock, Michelle Lawing, Barbara Morrison*

# Take It to The Hoop

*The 1986-87 Lady Falcons team definitely improved as the season went along. With head coach Maryann Sunbury and Assistant Coach Mark Lemieux the constant hard work seemed to be worth it.*



*Back row: Mark Lemieux, Martha Trotter, Denise Hemler, Donna Berger, Barbara Morrison, Tawana Alexander, Kim Waln, Debbie Finch, Maryann Sunbury  
Front row: Bonnie Nicodemus, Sheila Lowry, Angie Little, Michelle Causby, Amy Trogdon, Donna Wolf, Kim Jones.*





## Falcons Look To Future

First year coach Bob Lutz saw his young team, only one senior, struggle through a tough season. Pfeiffer finished with a record of 7-18. One of the bright spots for this year's team was the selection of Tony Davis as the Conference Player of the Year. It was the second year that a Falcon has received this award. Tony led the team in both scoring and rebounding with 20.5ppg and 7.2rpg. The play of freshman Thomas Pittman (10.5ppg, 4.9rpg) was another bright spot. With everyone but Tony coming back, the Falcons will be a force to reckon with.



Sitting: Clarence Underwood, Brian Peroni, Darren Lassiter, Tony Davis, Dean Vernon, Mark Shiflet. Standing: James Brooks, Thomas Pittman, Matt S...  
Patrice Williams, Jack Perry, Chris Collins, Todd Walker.



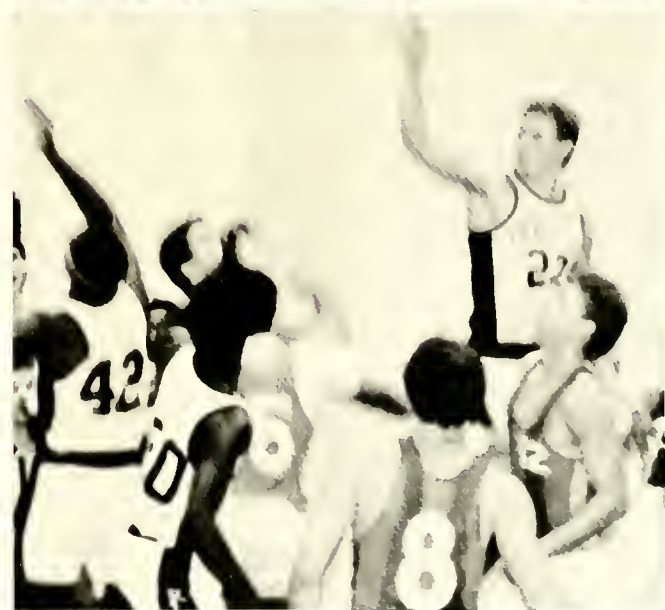

Top left: Jack Perry and Tony Davis look for a rebound. Bottom left: Freddie the Falcon squares off with the Bulldog. Top right: Chris shoots for three. Middle right: Tony fights for another rebound. Bottom right: Brian gets up to block a shot.



Top: Chris fights for the jump ball against the Irish National Team.  
Middle left: Jack pulls up for a jumper. Right: Tony scores two more.



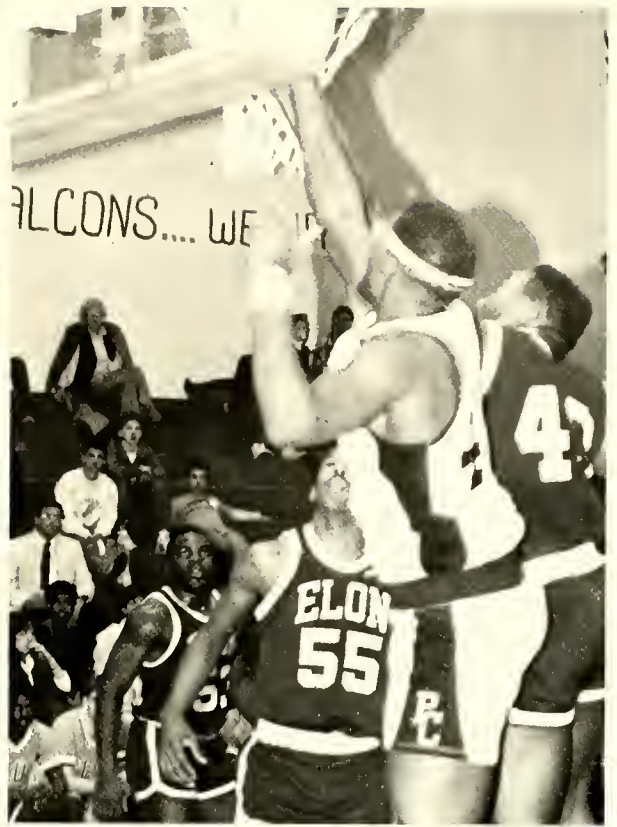

Top left: Clarence, Thomas and Tony all look to rebound. Bottom left: Chris wins another tip. Top right: Pittman goes inside for two more. Bottom right: Chris blocks a shot attempt by High Point.



# Falcon Baseball

## On The Upswing

Coach Joe Ferebee's team began their season with an annual Florida trip and practice games against the Philadelphia Phillies.

The Pfeiffer Falcon baseball team completed its 1987 season with an overall record of 13-17, a conference record of 6-10 and a district record of 9-11.

Season highlights include a double header win against Lenoir-Rhyne and a final home game win against Elon.



Back row: Johnny Meadows, Scott Teague, Chad Kanipe, Ken Faulkner, Alan Nanney, Warren Williams, Greg Peck. Mid. row: Paul Kolody, Joe diMonda, W. Herring, Joel Petlick, Tim Pulliam, Neil McElroy, Bart Mays. Bottom row: Pete Liuzzi, Tim Sanders, Jeff Brinkley, Coach Ferebee, Tom Carr, Bill Lindorfer, Bobby Walker.



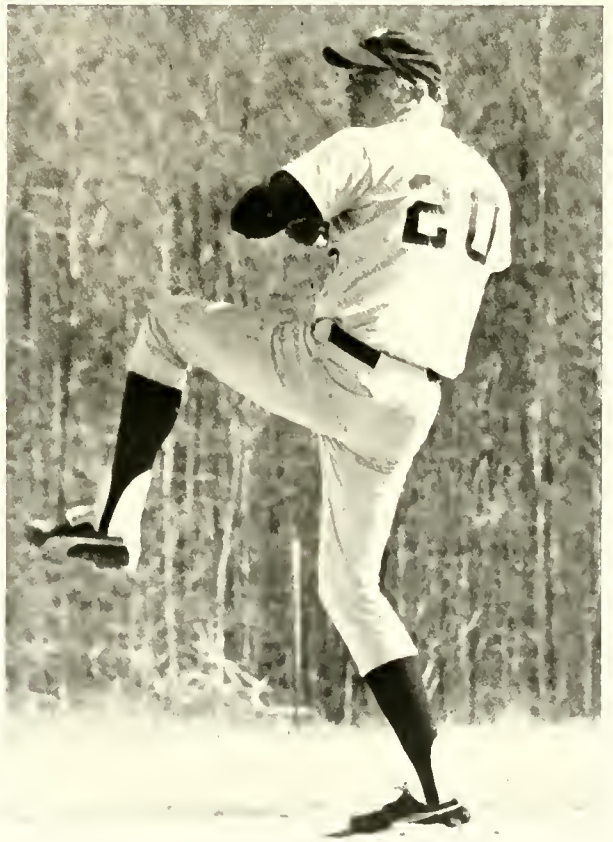



# Power Drive

The Lady Falcon's tennis team completed a building season with an overall 7-4 record. The team finished 4-4 in the conference and 6-4 in district play. Wins against Belmont Abbey, Catawba and NC A&T provided big boosts for the team.

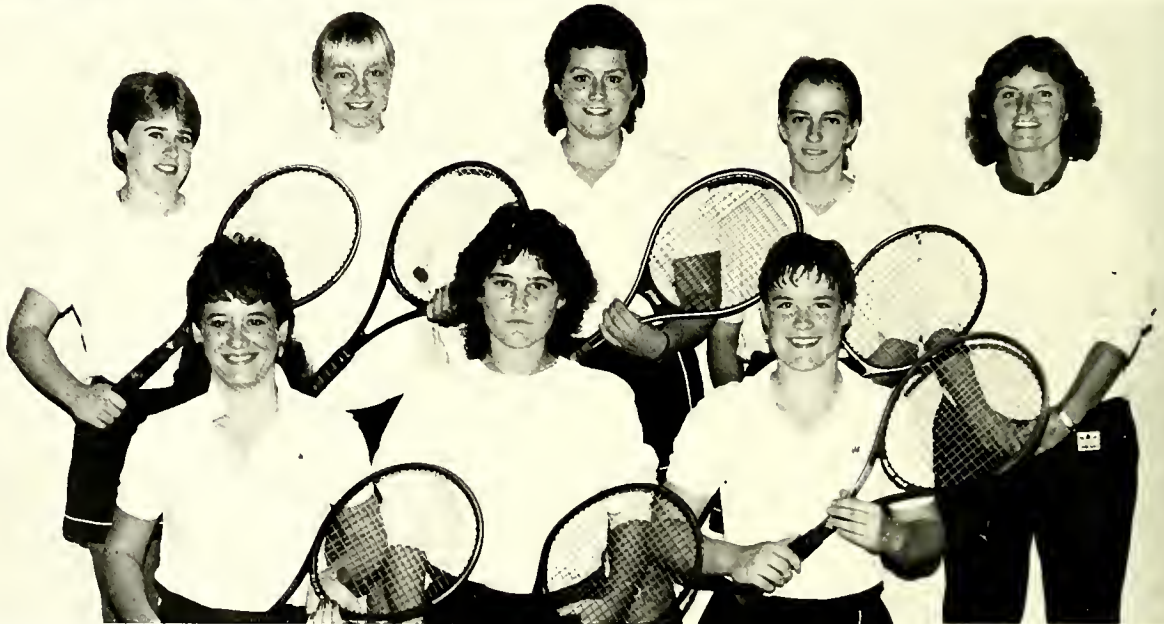

Back row: Wendy Butensky, Kristin Iberger, Shelia Shuping, Angie Little, MaryAnn Sunbury. Front row: Emily Baker, Ann Whitener, Kim Jones





## Take it to the net

The Pfeiffer men's tennis team completed the season with an overall 12-4 record. Conference and district records, 8-3 & 10-3 respectively, also illustrated the improvement of play over the past few seasons.

Overall highlights were 9-0 matches against Wingate, Lenoir-Rhyne (twice) and Pembroke (twice). At the CIAC the team accumulated 44 points and finished fourth.



Back row: John Neblitt, Greg Caccia, Mike Ollari, Mark Cordero, Scott Hopkins, Rod Hatfield, Hugh Grey, Todd Sarmiento

*Second*

*to*

*None*







*Under the leadership of Coach Jack Ingram, the Lady Falcons continued their winning tradition on the softball field. The team finished second in the District 26 competition and as co-champions in the conference. With no seniors on the team that record setting tradition should continue for the next few years to come.*

# Say Yes To War Eagle Lax

The Pfeiffer War Eagles started the year off by winning two dramatic overtime games against Drew University and Lynchburg College. The Falcons then lost a heartbreaker to nationally ranked Guilford 11-9. Several key injuries then took their toll on the war eagles as they dropped 3 of the next four games. Pfeiffer did bounce back to win their last three games to finish up 6-4.



Kneeling: Jeff Davis, Dennis Evans, Rob Guglielmo, Lynn Cobel, Gilles Michaud, Walter Eaton, Craig Majid, Chris Pheneice, Craig Caffinch, Jim Kiernan, John Burke. Standing: Jim Duhamel, Bo Turner, Rob Rutimiller, Eric Meddaugh, Julian Domenech, Will Gillis, Dustin Rabin, Marc Dilonardo, Al McMinn, Greg Luebehusen, Sean McLean, Frank Tansky, Bob Cristella, Chris Squier, Mike Cerino.





Top Left: Chaff looks to score.  
Middle: Jimbo and Chaff fight for a loose ball. Left: What Penalty JJ? Top: MVP Will takes on two against Radford. Middle: Gugs takes his man to the cage. Left: The Gouch trying it one more time.



# Bob's Babes Make Big Splash

The Lady Falcon Swim Team experienced a fine season under student coach Bob Cristella. These hard working young ladies posted a 4 and 2 record. Four of these ladies, qualified for the nationals in three relay events.

These ladies were Pam Baran, Amy Kaspert, Amy Mathiason, and Erin McHugh. For the second year in a row Amy Mathiason was named All-American. Senior Pam Baran was named Academic All-American. Congratulations to Coach Bob and his Babes on a job well done.

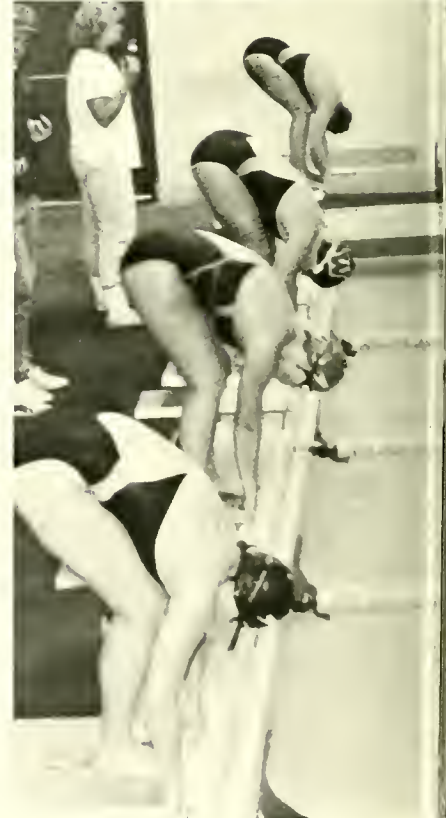

Front: Cathy Bond, Amy Kaspert, Regina Hoffman, Jean Hudock, Lisa McPeak. Back: JoAllen Weaver, Mary Shriner, Pat Kane, Amy Mathiason, Apryll Boxwell, Paula Morgan, Pam Baran. Not Pictured: Erin McHugh, Bob Cristella.





## Celebrate Black and Gold

*Pep and enthusiasm definitely led the crowd this year. With the varsity and J.V. cheerleaders it wasn't hard to get the crowd rolling. With hard work and practice our cheerleaders proved our athletes victorious. Led by Angie Lefler as advisor, varsity captain Kelly Blanchette and J.V. captain Jennifer Noblitt, the cheerleaders spirit often gave our teams support which boosted moral among our winning teams.*

*Varsity: cap. Kelly Blanchette, Tammy Sawyer, Judy Skurksi, Margie McMoore, Cyndi McCoy, Richie Jones, Hunter Fuller. J.V.: Jennifer Noblitt, Nikki Reynolds, Michele Barr, Kelley Palmer, Dennis Evans, Keith Venable.*



# Patients and Dedication

The athletic trainers are the people behind the scenes that keep Pfeiffer athletes going. They take preventative measures for injuries by wrapping weak ankles and wrists. When injuries do happen, the athletes can always count on the trainers being there.

The trainers not only give the athletes medical attention but are also there to be a friend when they need someone to ease the down moods. A lot of thanks goes to these trainers for their patience and dedication to Pfeiffer Athletics. It wouldn't be the same without them.





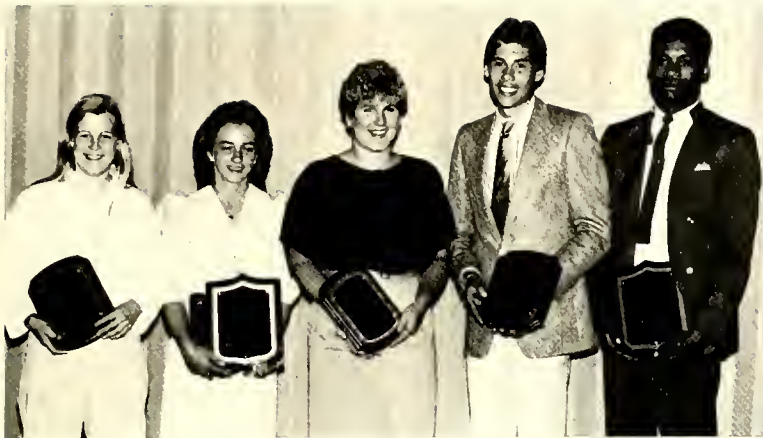

## Awarding Athletes

When the annual Sports Banquet was held, Athletic Trainer Ken Brown gave the invocation after which everyone enjoyed their dinner. Finally, the coaches presented the MVP for their team. In Field Hockey, Missy Johnstone; Soccer, Fred Franke; Volleyball, Denise Hemler; Cross-Country, Tim Koves and Jeff Childress; Women's Basketball, Donna Wolf; Men's Basketball, "Player of the Year" Tony Davis; Swimming, Pam Baran and Amy Mathiason; Lacrosse, Will Gillis; Baseball, Tim Pulliam and Warren Williams and Scott Teague; Women's Tennis, Kim Jones; Men's Tennis, Greg Caccia; Athletic Training, Kathy Richardson and Chris Furr; Softball, Angie Little and Cheerleading, Kelly Blanchette.

On that special evening a valued few received special awards: Kim Bartosz, Academic Athlete; Angie Little, Outstanding Female Athlete; Amy Kaspert, Female Sportsmanship; Dean Bernon, Male Sportsmanship; and Tony Davis, Outstanding Male Athlete.



A  
D  
S





**BURGER KING**

**HOME OF THE WHOPPER**



*CONGRATULATIONS  
TO THE  
CLASS OF  
1987*



*H.W. CULP LUMBER COMPANY  
New London, N.C.*



# WORLD TRAVEL OF ALBEMARLE INC.

A COMPLETE PERSONALIZED TRAVEL SERVICE  
COMPUTER DIRECT TO MAJOR AIRLINES

SPECIALIZING IN • COMMERCIAL TRAVEL • CRUISES AND TOURS

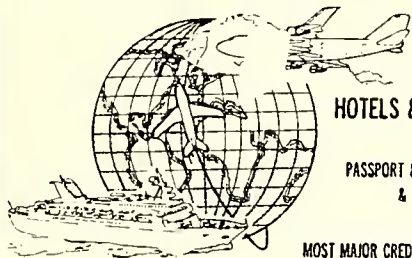

AIR & SEA  
ARRANGEMENTS

HOTELS & RENTAL CARS

PASSPORT & VISA APPLICATIONS  
& ASSISTANCE

MOST MAJOR CREDIT CARDS ACCEPTED

*Call the Professionals  
We May Save You  
Money*

**983-5148**

114 S. 2ND

ALBEMARLE, N.C.



## B.B. EXXON SERVICE CENTER

Gas — Oils — Tires — Accessories

“Pleasing You, Pleases Us”

NC Hwy. 49

M.G. Roseman, Jr.

Richfield, NC 28137

Phone 463-7543

## THE HEADQUARTERS

Darrell Hatley

Jerri Lynn Barrier

Specializing in Precision Cuts and Perms

Hwy. 52 at Pfeiffer College

(Across from Post Office and Laundromat)

Monday — By Appointment  
Tues., Thurs. and Fri. — 8-5:30  
Saturday — 7-12 Noon  
Closed Wednesday

**463-7742**



Revco  
Delco Plaza  
983-2193

Revco  
Eastgate  
983-5162

*Heart  
of*  
**ALBEMARLE  
MOTEL  
& RESTAURANT**

Downtown  
South and First Streets  
P.O. Box 399  
Telephone 704/982-9151  
Albemarle, North Carolina 28002  
James Patel  
Manager



## PARTY LINES, ETC.

One Stop Party Shop

Jackie Burpeau

1000 N. First Street  
Albemarle, NC 28001

(704) 982-9898

# FIRST<sup>1</sup>BANK

A Full Service Bank

*First Bank Is The Bank You Can  
Depend On And Trust.*

We Now Have Four Locations to Conveniently Serve Stanly County: 3 Branches in Albemarle Eastgate, Highway 52 North, and Downtown; 1 Branch in Locust; and 1 Branch at the Intersection of Hwy. 52 & Hwy. 49 at Richfield.

Member FDIC and an  
Equal Housing Lender



*Belk*

**Store Hours: Monday through Saturday  
10 a.m. to 9 p.m.;  
Sunday 1-5:30 p.m.**



Ronda Andrews (Owner)  
Sue Forte  
Barber-Stylist

## **ALBEMARLE PLAZA BARBER & BEAUTY SHOP**

Albemarle Plaza  
Albemarle, NC 28001

Dana Bruton  
Barber-Stylist

Suntana Sun System

“The Year 'Round Tan”

(704) 982-4022

Open Tues.-Sat. 8:30 to 5:30  
8:30 to 3:00

## **DOUG'S GARAGE**

Service for All Vehicles  
Foreign and Domestic  
Custom Cleaning for Your Auto  
10% Student & Faculty Discount With I.D.

Corner of Ashe and Snuggs  
Albemarle, N.C.

**982-3684**

Call for Appointment

## **STONY GAP FISHHOUSE INC.**

Seafood Buffet

Albemarle, NC

982-2559

Seating 750

## **Wachovia** Bank & Trust

Only one bank in North Carolina assigns one banker the total responsibility for your account.

Only one bank trains that banker to help you with all your needs, from loans to checking to certificates of deposit.

Only one bank gives you the name and telephone number of your own Personal Banker.

Only one bank. Wachovia.



## **100% Home Grown**

### **Bank of Stanly**

P.O. Box 138, Albemarle, NC 28007-0138  
704 983-5181

**A Local Bank Owned By The People Who  
Will Make It Grow.**

## **INTERSTATE BOLT & SUPPLY CO., INC.**

Fasteners for Every Need

Dial 704-872-9546  
NC: 1-800-222-1416

Fred Riggs

1129 W. Front Street  
Statesville, NC 28677

Compliments of:



**Heilig-Meyers**  
FURNITURE

Quenby Mall

1000 N. 1st Street  
Albemarle, N.C. 28001

Phone (704) 983-4102

Compliments of:

Have You Driven  
A Ford . . .  
Lately?



"Where to Buy Them"

Lum's Ford Inc. 738 Hwy. 27 E . . . 982-1122

## STANDARD OFFICE EQUIPMENT COMPANY

Office Supplies & Furniture



Name Brand  
Typewriters & Calculators  
Computer Supplies  
• Copiers  
• Copier Supplies

"Setting the Standard in  
Office Supplies for Over 35 Years"

Open  
Mon.-Fri.  
8 AM to 5 PM

Free  
Delivery

# 982-0153

175 N. 2nd, Albemarle, NC

**Bank  
When You  
Want  
With  
First  
Union's  
24-Hour  
Mini Bank.®**

Make deposits, cash  
withdrawals, payments,  
transfers from one  
account to another, or check  
your balance. 24 hours  
a day, 365 days a year.

**FIRST  
UNION**  
Member FDIC

Pfeiffer  
Students  
Come By for a  
Complimentary  
Discount Card

# Rae's

DRESS SHOP

Store Hours:  
10 am to 6 pm

Albemarle Plaza 704-982-1499  
(Next to Roses)

Come In and Check Our Excellent  
Selection of Fashions

Clothes for the Well-Dressed  
Pfeiffer Co-Ed





Hot & Cold  
"50" Item  
Salad Bar

Private Parties Welcome  
Open 7 Days  
Lunch & Dinner  
1456 N. 1st St., U.S. 52 North

**983-1813**

## PIEDMONT DRY CLEANERS

1001 North Second Street

Cleaning, Pressing, Altering, Etc.  
• Cold Storage • Rug Cleaning •  
Shirts

### PATRONS

Mr. & Mrs. Thomas J. Gaynor  
David & Lynne Joyce  
Mr. & Mrs. George Culp  
Mr. & Mrs. Bobby Joe Carpenter  
Debbie Estes  
Dr. Melva Burke  
College Union Board  
Mr. Jim Sullivan  
Dr. & Mrs. James Olliver  
Mr. & Mrs. Lester Roberts  
Student National Educators Assoc.  
Third Floor Foote  
The Chimes Staff

Dr. & Mrs. Michael Riemann  
Mrs. Doretha Sloan  
Mr. & Mrs. Henry W. Culp Jr.  
Mr. & Mrs. David Erdman  
Professor Elizabeth Shaffer  
Hilda & Jim Flynt  
Jeanine Halverson  
Laurie Gaynor  
Dr. & Mrs. Thomas Westcott  
Paul Fowler  
Third Floor Vaughn  
Second Floor Vaughn  
Mr. Toby Poplin

Packing up the gifts God's planted  
In the fertile soil of youth  
Can't believe the hopes He's granted  
Means a chapter in your life is thru  
But we'll keep as close as always  
It won't even seem you've gone  
'Cause our hearts in big and small ways  
Will keep the love that keeps us warm.

Friends are friends forever  
If the Lord's the Lord of them  
And a friend will not say never.  
'Cause the welcome will not end  
Tho' it's hard to let you go  
In the Father's Hands we know  
That a lifetime's not too long  
To live as friends.

Love: JRSH 1987



dining service

Best of Luck  
to the  
Class  
of  
1987

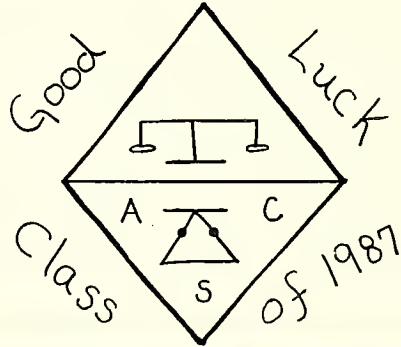
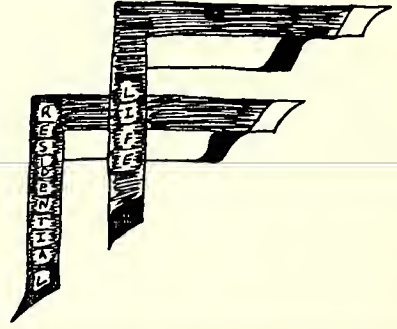

87 CONGRATULATIONS 87

87

from the  
Office of Institutional  
Advancement

87



NEVER  
forget that Pfeiffer was  
founded by a woman . . . . .

**1986-1987  
Association  
of  
Women Students**



*Congratulations  
to the class of '87  
from*

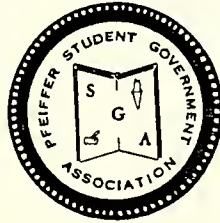

*Student Government Association*

**EXECUTIVE COUNCIL**

Dexter Ramey — President  
Marc DiLonardo — Vice President  
Susan Misenheimer — Secretary  
Laurie Gaynor — Treasurer  
Heidi Honecker — Executive Coordinator  
Steve Shelton — AMS President  
Jenny Smith — AWS President  
Laura Hubbard — RLC President

**SENATORS**

Micki Smith  
Brandalyn Grier  
JoAllen Weaver  
Jim Barbee

Chris Squier  
Brenda Hurlocker  
Ellen Yarbrough  
Dave Powell  
Robert Enloe

Wendy Tucker  
Dawn Yankowski  
John Burke  
Mike Lucas

**ADVISORS**

Jeanine Halverson  
Tom Westcott



## *THE RELIGIOUS LIFE COUNCIL*

*Congratulations  
to the  
class  
of  
'87*

### *Member Organizations:*

*Fellowship of Christian  
Athletes*

*Christian Educators  
Fellowship*

*Baptist Student Union*

*Kappa Chi*

*Catholic Campus Ministries*

*United Methodist Student  
Movement*





# *ASSOCIATION OF MEN STUDENTS*



*AN UNSINKABLE CREW*







# VANITY









*Chimes '87*













