





Digitized by the Internet Archive
in 2012 with funding from
University of North Carolina at Chapel Hill

<http://archive.org/details/chimes1992pfei>

CHIMES

Campus Life	14
Activities	54
Personalities	76
Athletics	122
Advertisements	154



Chimes

Pfeiffer College

Misenheimer, NC

Volume 37

1991-1992

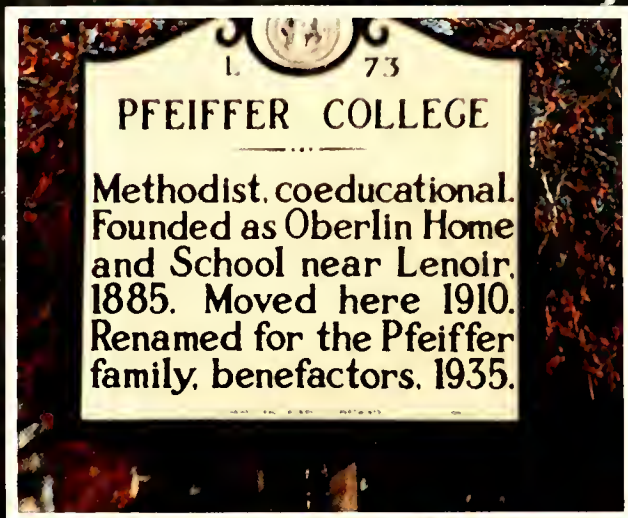

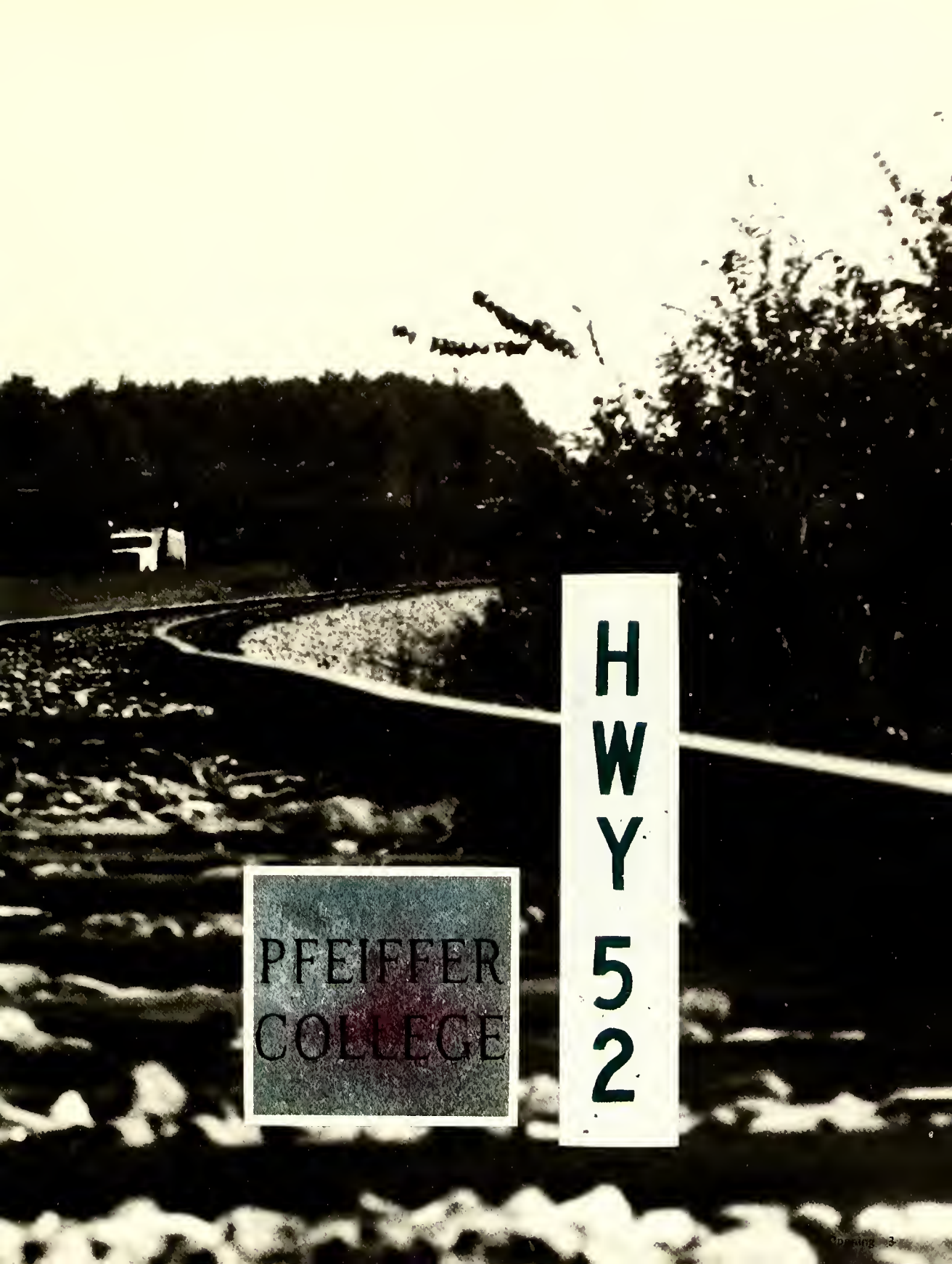

HWY
52

PFEIFFER
COLLEGE







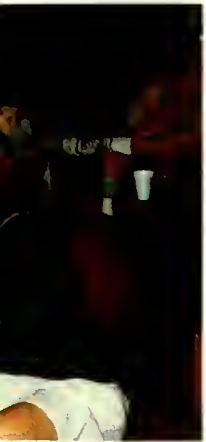











An entering student is introduced to a Pfeiffer tradition, PAPER WORK!!

Students, staff, and families all enjoy resting on the steps of Rowe.



Working hard or hardly working?

How could so many boxes fit in one car?!



Behind the scenes — preparing the numerous signs to be hung around campus.

Campus Life

Pfeiffer College is made up of many different types of people, but each person seems to find his or her own niche in campus life. Campus-wide activities, such as Homecoming, Winterfest, and Aprilfest, attract all types of students. CUB activities on Friday nights are also enjoyed by many. Campus life at Pfeiffer seems to make up for the lack of entertainment found in Misenheimer.



HOMECOMING 🙌



Let the festivities begin!

Dawn hangs a banner to welcome alumni.

Pfeiffer Choir sells T-shirts to raise money.





"Dreams Over the Rainbow, A Homecoming Celebration" was the theme of this year's Homecoming ceremonies. On Monday, seniors nominated Homecoming king and queen, while Tuesday a "win, lose, or draw" contest was held. "Crimes of the Heart" was performed by the theatre, and a lacrosse auction took place on Thursday.

Homecoming day was Saturday, October 5th, and what a day it was. We kept our eyes to the rainbow and enjoyed a soccer game in the afternoon and a dance that evening. Marcus Elam and Vicki Allen were crowned Homecoming king and queen.



Pfeiffer Pfire dance in the parade.

Homecoming representatives

Homecoming representatives



President and Mrs. Eargle wait to crown the king and queen.



Vicki Allen and Alex Vlahos, Senior representatives



Jean Harris and Marcus Elam, Senior representatives



"Win, Lose, or Draw"



Slave auction



Snake leads 5K run.

HALLOWEEN

This Halloween brought out some hidden desires of many Pfeiffer students. These range from hand-crafted Predator costumes to polka-dotted Dalmations. Even Robin Hood made an appearance as did The Joker!



This year in addition to dancing and costumes there was a T.V. set up for all the Braves and Twins fans. Many people enjoyed being able to dance and party and still keep up with the score.



A lot of time and energy was put into this year's Lakehouse party for Halloween. AWS president Trish McDonald and AMS president Craig Mutch were responsible for all the planning and final details. Many thanks to all those involved. It was a great success!



WILLIAMSBURG CHRISTMAS

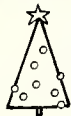

Freshmen women decorate the parlor of Rowe.



The Student Center won second prize in this years decorating for Williamsburg Christmas.

This year has been unseasonably warm while students decorated. Here Mike Mullen stretches to put a wreath over the Library door.



The prettiest time of year at Pfeiffer is during Williamsburg Christmas. The sights and smells enhance the beauty of our campus. The students join together as family and decorate their dorms and other campus buildings with beautifully arrayed ribbons, wreaths and lights.

At Pfeiffer the spirit of Christmas comes early. This year students decorated on November 23, 1991. The Harris building was judged to be the prettiest presentation of Williamsburg Christmas. The second winner in the judging was the Stokes Student Center. Although these were the buildings chosen as winners all the other buildings were especially beautiful. The Merner Center smelled like cinnamon and all the greenery of the wreaths and Christmas in other buildings sent off smells beckoning students to their own homes.

Lorie Gray and Michelle Kennedy have been working on Goode Hall since nine this morning. Need anyone to help guys?

The Harris Building won first prize in this years decorating contest.



WINTERFEST



Bonnie and Weronika enjoy the dance.

Rann and Donna enjoy a drink.

Amy and Jeff enjoy a special night together.

Dancing the night away.





Winterfest fell on Valentine's day this year. Before the dance there was a dinner known as the 5th annual Surf and Turf, where the faculty and staff waited on students and guests. The dance was a success, as the DJ played top 40 music. A mock New Year's Eve count-down was on the agenda, and as the last slow dance was played, the lights came on to end a perfect evening.



John and Mary smile for the camera.

Having fun Christi?

Julie receives flowers from Ernie before the dance.





CUB





This year CUB has brought the Pfeiffer campus such stars as Lynn and friend, a night of ventriloquism, KIER, a night of music, comedy, and rock impressions, Dave Wopat, a musical night, a night of hypnosis, Barry Drake and a night of 60's rock. They have also brought us Judy's show, Thomas Ball, a night of music, a comic, Marty Putz and Craig Karges, a mind reader and psychic. Musicians such as Mike Rayburn, Rick Kelley, Teresa, and Age of Faith, along with comedians Carrot Top and Dan Horn have also entertained us.

COLLEGIATHON



The team finishes golf competition.



Sporting the "Be Like Mike" shirts.



Steve rests up for the next competition.

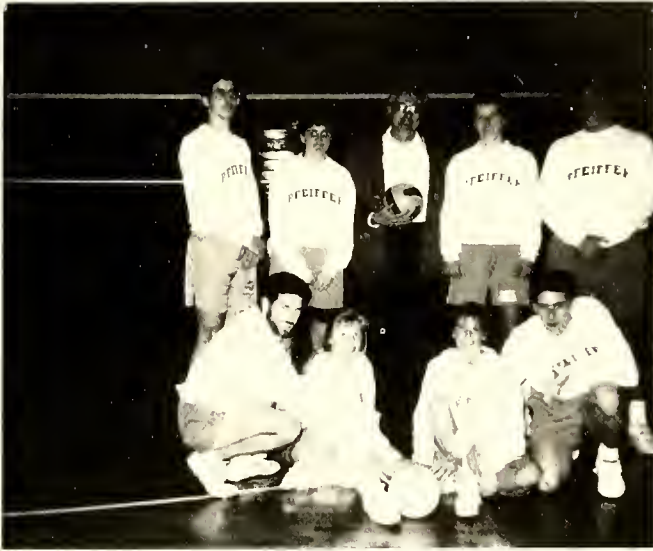

The volleyball team poses for the camera.

The colliathlon is a ten-event competition between undergraduates at baccalaureate colleges and universities. It is designed to test both athletic and intellectual skills, and is team oriented. The Pfeiffer participants are Steve Epstein, Christine Gerzack, Linda Gibson, Jean Harris, Karen Holderfield, Jeff Jones, Todd Rich, and Ernest Ritchie. The Pfeiffer team placed first in tennis, second in chess and quiz bowl, fifth in volleyball and swimming, and seventh in golf. The running and GPA competitions are yet to be performed.



The volleyball team in action.

MUSIC

Pfeiffer College is well known for its excellent programs in music. Students may choose to join the Jazz Band, Concert Choir, Chapel Choir, Symphonic Choir, or Handbell Choir.

Highlights of the year include the Concert Choir's tour to South Carolina and Georgia during Christmas break, the Handbell Choir's trip to Disney World during Spring break, and the Symphonic Choir's trip to Carnegie Hall in New York City in July.

Dr. Jean Raines, Director of the Jazz Band



Jazz Band members, 1st row: Janet Washington, Eric Mechum, Irus Horton, 2nd row: Larry Hunneycutt, Scott Reavis, Dr. Karl Wienand, John Steed, Rhonda Earnhardt

Concert Choir members, 1st row: Rose Marie Howle, Wendy Zickafoose, Eleanor Thide, Lucy Miller, Janie Stoner, Paula Cameron, Audrey Furr, 2nd row: Kim Kelly, Patty Lewis, Donna Pierce, Larry Hunneycutt, Scott Reavis, Tracy Nolen, Lea Anne Honeycutt, Chrissy Morton, Mary Neil Ipock, 3rd row: John Steed, Eric Mechum, Chris Abbey, Mark Davis, David Surratt, John Valentine, Danny Buckner, Rann Paynter





Handbell Choir members, 1st row: Marvin Burke — Director, Dr. Jean Raines, Paula Cameron, Audrey Furr, Rann Paynter. 2nd row: Tracy Nolen, Chrissy Morton, Mary Doub. 3rd row: Eric Mechum, Danny Buckner, Scott Reavis, John Steed, Larry Hunneycutt



Chapel Choir members, 1st row: Tracy Nolen, Veronica Gilbert, Rose Marie Howle, Julie Hatley, Dr. Karl Wienand — Director. 2nd row: Stacey Shahan, Gina Robinson, Patty Lewis, Leigh Roberts, Angie Girdler. 3rd row: Greg Cowan, Kim Kelly, Linda Gallimore



PEOPLE



Number one for what?



You can't make me go in there!

Does this thing have an engine?



Ready for the JC Penney spring catalog.

I'm going to win this race!



Oh no! Mr. Bill



Cafeteria good. To eat or not to eat. That is the question.

APRILFEST

Aprilfest is the celebration that wraps up the semester and the year. This year's celebration was filled with activities. The campus enjoyed a talent show, a different kind of pageant, the Miss Northside Pageant, a lip sync contest, a car show, a dance, and a day at the lake. The theater also presented "Tarheel Tales" for the campus as well as the surrounding community.

The celebration lasted for the entire week and proved to be very successful. Trish MacDonald was crowned Aprilfest queen at the dance on Saturday night. The day at the lake also brought many in spite of the bad weather. As always Aprilfest was success!



Trish receives her honor.



Everyone enjoys the car show.



Students help set up the booths for Aprilfest.



Even the puppy comes along to enjoy "Day at the Lake".



Tyler, Brian, Roger, and John prove their talent at the Talent Show.

Smiling for the camera at the dance.



DORM LIVING

Being out on your own can be a learning experience, and living in a college dorm is definitely a part of such a learning process. Dorm life will bring a certain degree of freedom to the college student, yet at the same time there is a tremendous amount of added responsibility. Most students have found a way to both make the grade and have a good time while living on campus. Living together also means sacrifices and compromises, however, we all know that life in the dorm can mean some late nights and early mornings.





Lori Allred
 Vickie Allen
 Lisa Bell
 Laura Craven
 Jan Corriher
 Paula Carpenter
 Malissa Chestnutt
 Amy Chiaravaloti
 Amy Daulton
 Princess Dunlap
 Stéphania Efird
 Rhonda Eernheart
 Martha Elwood
 Charissa Fair
 Janet Fowler
 Stacy Ford
 Aedin Gilbert
 Shannon Grooms
 Debra Gaddy
 Sandra George
 Mindy Hussey
 Jessica Hinson
 Wanda Harris
 Cynthia Hopper
 Haether Harkey
 Karen Holderfeild
 Jane Hanhan
 Lainnie Hill
 Davina Hess
 Jennifer Hill
 Rose Howle
 Lea Huneycutt
 Susan Hubbard
 Jean Harris
 Julie Hatley
 Amy Hathcock
 Christi Joyner



Kimberly Kilpatrick
 Jessica Kearns
 Patricia Lewis
 Tammy Lawson
 Jennifer Mitchell
 Dawn McGahee
 Marla McNeil
 Kari Mincher
 Kimberly Myers
 Sandra Moyer
 Lara Morgan
 Christina Morton
 Michelle Miller
 Kelly Phelan
 Sarah Paynter
 Donna Peirce
 Kathleen Reilly
 Leonora Roberts
 Delaina Roberts
 Delaina Rowell
 Jeanne Reed
 Kristen Sterbininsk
 Kristy Simmons
 Yumiko Sudo
 Stacy Shahan
 Marne Sweatt
 Naomi Samejima
 Ramelle Swann
 Janie Stoker
 Kimberly Tompson
 Eleonor Thide
 Dana Wright
 Teresa Wagner
 Tamara Willoughby
 Marsha Williams
 Wendy Zickafoose

CHEER



Jean shows off her true talents!



Charles Amodio
 Josua Apel
 John Arens
 Christopher Abbey
 William Bode
 Christopher Beard
 Robert Burrage
 Alexander Biggs
 Thomas Conti
 Christopher
 Cottingham
 Quiton Camble
 Brian Chunn
 Todd Deziel
 Jeffery Dockweller
 Michael Doss
 Christopher Daniels
 Mark Davis
 Sandy Dodd
 Tyler Elam
 Deleanore Eggleston
 Stephen Epstine
 John Furtodo
 Satoshi Fujita
 Chad Fuquay
 Frank George
 Matthew Grimsley
 David Gibbons
 Kevin Helton
 Ronald Harris



HAWKIN



Irus Horton
 Brandon Hill
 Ewin Ivey
 Christopher Irons
 John Johnson
 Karl Kissinger
 Michael Lanier
 Mark Lucas
 David Moses
 Kirk Marino
 Chadwick McKinney
 Michael Malino
 Michael Mullen
 Thomas Ohliger
 Brandon Parry
 Jeff Ray
 Jamie Simpson
 Sean Sullivan
 Jonathon Summer
 John Steed
 Matt Steed
 Nei Stewart
 Jeffery Strout
 Monteic Sizer
 Sean Thorton
 Antony Thurman
 Jesse Williams
 Matthew
 Wackerhage



Daisy Barrios
 Rosemary Cashion
 Rebecca Cashion
 Julia Crisco
 Tricia Fuerneisen
 Jennifer Faller
 Crystal Faulkner
 Melissa Gerrol
 Tonya Hill
 Dawn Hedrick
 Debra King
 Junko Kagami
 Karen Kruse
 Christie Kennedy
 Melissa Laser

Melissa Martian
 Patricia McDonald
 Whitney Powers
 Jennifer Randolph
 Kelley Relation
 Julie Stump
 Amy Sisk
 Kelly Simmons
 Terri Tuten
 Nicole Longet
 Shannon White
 Angela Worley
 Greta Whitacre
 Kerry Zabolnik

WINE

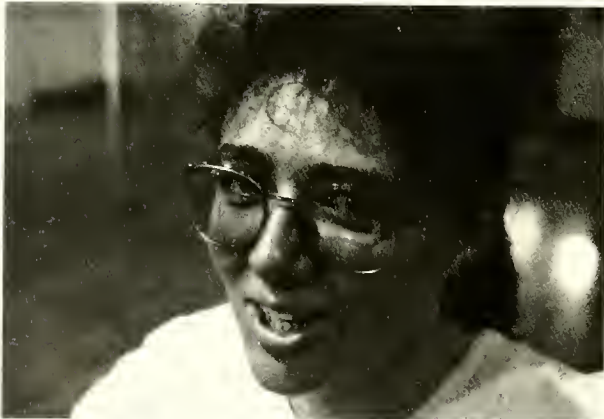

Scott Akins
 William Baggs
 James Cestare
 Daniel Ciaravino
 Rick Campbell
 Richard Dorsey
 Eric Diehl
 Dwayne Davis
 Gregory Dowling
 Jerry Drye
 Jason Dombrowski
 John Ellington
 Darrell Eggers
 Lee Graeff
 Nicholas Gallaccio
 Peter Gallaccio
 Scott Helton
 Jeffery Hendrex
 David Hinson
 Russell Hauser
 James Hartsell
 Todd Herman
 John Jez
 Shannon Jordan
 Robert Jones
 Richard Konopka

David Lee
 George Loft
 Avery Moore
 Ned Mullis
 Chad Mullis
 Chad Miller
 Mason Masters
 Marc Michaud
 James Nuttal
 Michael Navarra
 Geoffery Olivieri
 Thurman Payter
 Anthony Pyrtle
 Michael Price
 Travis Rabineau
 Derek Smith
 James Sikler
 Leonard Saia
 John Sokal
 Scott Smith
 Robert Spencer
 Kris Tutterow
 Alexander Valahos
 John Valentine
 James Walker
 Patrick White

HOOIE



Do the Erkel.

It's a wonderful life!



Tiffany Austin
 Tanya
 Rebecc
 Melissa Burges
 Marsha Black
 Shelley Bausic
 Karen Kausic
 Karen Caldwell
 Barbara Cotten
 Angela Chandler
 Edna Cribb
 Tonya Daves
 Vanessa Daughetry
 Kelley Darnell
 Erica Engbert
 Catherine Ellis
 Alison Freeman
 Heather Farrow
 Erin Flowers
 Gretchen Graser
 Marlene Gray
 Weronika Galar
 Christine Gerzack
 April Hatley
 Julee Holcombe
 Amy Hendricks
 Lynn Hautau
 Vickie Irvine
 Jennifer Justice
 Kathleen Jones
 Kimberly Kelly
 Janne Kahler
 Fonda Lyons
 Tara Lindsey
 Rachelle Litzenberg
 Kristian Leonard
 Lynticia Lewis



ROWIE



Erin Lands
 Tracey Lanier
 Kimberly Leonard
 Greta Love
 Karen Moyer
 Edra Miller
 Chria McCarthy
 Devon Murphy
 Eva Mackey
 Billie Mabry
 Rebecca McKillip
 Lorie Martian
 Judith Marino
 Jennifer Maness
 McIntosh
 Lauren McNamra
 Millicent Nolan
 Dana Pfeiffer
 Brandie Peavy
 Sandy Palmer
 Kristie Pugh
 Ivy Rice
 Kristine Steele
 Kathleen Scobie
 Rebecca Stutts
 Elizabeth Screws
 Kelly Shanly
 Tina Stout
 Yolanda Smith
 Brandy Sternfeild
 Danielle Schwartz
 Roweena Soberano
 Abigail Seymor
 Audrey Titherington
 Edith Vaughan
 Tanara Wensil
 Lisa Walser

Roland Arrigoni
 Jeffery Allen
 Louis Broadie
 Bryan Betts
 Raymond Bruse
 Christopher Bryant
 James Beane
 Scotty Beshears
 Marvin Boswell
 Todd Cayton
 Adam Curette
 Paul Campanelli
 Stephen Cameron
 Michael Cardwell
 David Crowan
 Todd Capps
 James Davis
 Ronald Ellington
 Michael Fitch
 Pathick Ferguson
 Derek George
 Brian Gode
 Jason Green
 Stephen Griner
 Eric Hodeen
 Jason Herkey
 Anthony Inskeep
 Andreja
 Jovonovic
 Daniel Jacobs
 Ronald King
 Robert O'Sheilds



ERWIN



Charles Padgett
 Dunieski Pino
 Glenn Parsley
 Keith Randell
 Geoffery Reavis
 Scott Rowe
 Kirk Stroud
 Robert Sule
 Jonathan Sams
 Michael Speight
 Craig Shevchik
 Michael Thompson
 Adem Terry
 Chris Thompson
 Frederick
 Vaneekhoven
 Todd Walkup
 Stephen Warner
 Chris Kohn
 Keneth Kilroy
 Rose Lopez
 Keith Little
 Richard Loveland
 Aaron Melnik
 James Mergoli
 Craig Mutch
 Marcus Mitchell
 William Milone
 Andrew Moro
 Christopher Miller
 Allen Maupin

Stephanie Bondurant
 Colleen Barns
 Lisa Custer
 Laura Clay
 Jacque Cox
 Deborah Carns
 Jennifer Dutton
 Laura Eberl
 Robin Estes
 Stephanie
 Amy Fisher

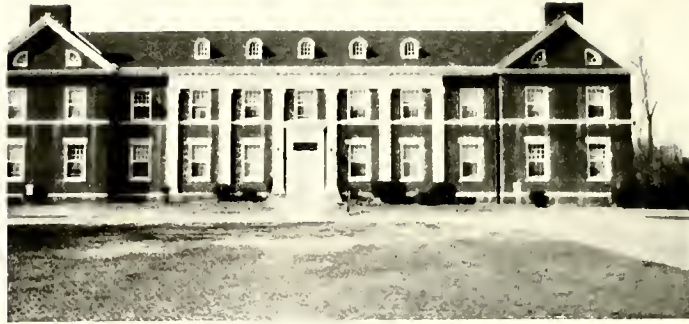

Melissa Megann
 Kathleen Murphy
 Kathleen McCollum
 Peggy Mullally
 Rebecca Pinheiro
 Andrea Pimneiro
 Gina Robinson
 Barbara Rybarczyk
 Tracy Reaves
 Tricia Schofield
 Roxanne Sifre

WASHINGTON

Kelly Ferguson
 Lisa Goodwin
 Linda Gibson
 Laura Hickey
 Jeanette Hackett
 Donna Hurley
 Victoria Jarrell
 Michelle Kratz-
 Zimmerman
 Laurie Key
 Carla Lowder



Allison Servenic
 Caroline Smith
 Gowyn Shackford
 Julie St. Clair
 Lori Timm
 Martha Tennant
 Dawn Tevepaugh
 Winifred Wade
 Diña Wilosn
 Tamera Willoughby

Bradly Brown
Daniel Buckner
Edward Blackburn
Jeffery Bura
Christopher
Clodfelter
Jason Cox
Scott Clontz
Larry Donley
Sandy Duffey
Alexander Domenech
Marcus Elem
Bryan Fraizier
Brad Gilbert
John Glover
Mark Harris
Todd Hedrick



K I W H I T

Antonio Harvey
Mark Jordan
Ted Jones
David Kinney
J.D. McNair
Dwayne Millner
Ward O'Doherty
Franklin Reynolds
Marcu Rabb
Jeffery Stribling
Geegory Smith
William Taylor
Todd Turner
Barry Whitaker
Neil Willoughby
Jason Ward



Larry Barns
William Bailey
Ralph Bozzini
James Bainbridge
Michael Brumfeild
Regan Blake
Frederick Bennett
Heath Baggett
John Cobbs
Mark Euler
Gregory Galda
Shelton Holt
Bryan Howard
Edward Hammer

PHOTIE R

Antonio Jordan
Richard Mathis
Joshua Millsaps
Benjamin Moss
Kevin Prusia
Robert Redmond
William Rogers
David Surratt
Keith Sampson
Billy Smith
Robert Taylor
Rajeev Vijaykumar
Nicholas Williams



I'm too sexy!



THEATRE



"Crimes of the Heart"

Takes Pfeiffer by Storm

Carolyn R. Bennett

Staff Writer

Pfeiffer College Presents
Crimes of the Heart

A Pulitzer Prize-Winning Tragicomedy

By Beth Henley

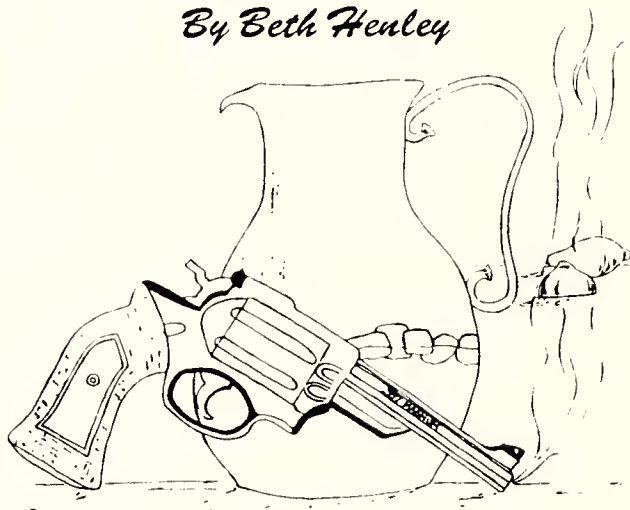

October 2-4, 1991 at 8:00 pm

October 6, 1991 at 2:30 pm

The lights slowly dim. The audience becomes still, and the theatre quietens. A spotlight brightens the stage. The time is no longer October, 1991, but October, 1974. The place is Hazlehurst, Mississippi, not Misenheimer, North Carolina.

During the week of Homecoming, Pfeiffer College students, faculty, and friends travelled back in time to visit the Magrath family in Pfeiffer Theatre's season opening, "Crimes of the Heart."

The play begins with Lenny Magrath, actress Jeanette Hackett, awaiting the arrival of her younger sister Babe Botrelle, actress Debbie King. Babe had been recently released from prison on bail for the attempted murder of her husband. Upon arriving home, she contacts her lawyer Barnette Lloyd, actor Matthew Wackerhagen, who has a personal vendetta against Mr. Botrelle.

Another plot includes the rekindled romance between the middle sister, Meg, actress Glowyn Shackford and Doc Porter, Alpha Psi Omega member Tyler Elam. To end their former relationship years before, Meg left town to begin a singing career, not knowing that her attempts would fail. She returned to Hazlehurst upon hearing about Babe's troubles to find Doc Porter married. Despite the complications, their relationship grows stronger. However, playwright Beth Henley leaves what type of relationship to the audience.

Although the intertwined plots were serious, the production was comical. The over dramatized gossip concerns of cousin Chick Boyle, actress Deborah Gaddy, brought comic relief. Also the comical production of Babe's suicide rampage set the audience in laughter. The set portrayed the small mid-southern town in the 1970s. The set designer, Karl Kissenger, used the Magrath farm kitchen and porch as the center of the play's action.

Overall, several Pfeiffer students and faculty members said they felt the production was a success. "We had a good play to start with," said Shackford, "and that really helped."

The 1991-92 Theatre
also presented:
Student Shorts
and
Tarheel Tales



Medieval Mummers



The Pfeiffer Theatre presented "Medieval Mummery," a collection of plays from the Middle Ages, on February 27-29 and March 1.

The Second Shepherd's Play, a parody of the Christian nativity scene, centers around the idea of a stolen sheep and three shepherds' attempts to recover it. Mak, who steals the sheep while the shepherds are sleeping, is played by Roger Davis, and his wife Gill is played by Jeanette Hackett. As husband and wife, they parallel the Biblical Joseph and Mary, whereas the stolen sheep symbolizes the Christ child. The three shepherds, of course, represent the shepherds who travel to Bethlehem to worship the newborn king.

Tales of Sherwood includes two Robin Hood tales, one involving a drunken friar with whom Robin has a quarrel, and one regarding a potter who passes through Sherwood Forest for seven years without paying proper passage. Robin, played by Matt Steed, makes peace with both characters in the end, but not before some exciting fight scenes take place between the merry men and their enemies.

Everyman is an allegory that centers around the idea that all must take the pilgrimage to death, carrying only their good deeds with them. The character of Everyman is played by Matt Steed. Kerry Zabonik, Jeanette Hackett, and Craig Mutch. By emphasizing moral correctness above all, this play is the most religious of the three.

According to director George Bellah, the presentation of the plays offers a logical progression, from the bawdy humor of *The Second Shepherd's Play*, to the moral/political commentary of *Tales of Sherwood*, to the extremely spiritual implications of *Everyman*.

"We tried to be more true in spirit rather than in literal accuracy," stated Bellah. I found this attempt to be a complete success.



ACTIVITIES

There are activities at Pfeiffer to accommodate as many different personalities as there are students at Pfeiffer. Clubs not only plan activities for themselves, but also coordinate activities for the entire campus. For example, RLC not only plans activities for itself but also plans an ice cream social every year for the whole campus.

The basis for clubs at Pfeiffer can be anything from academics to other special interests of the students on campus. Activities are an integral part of campus life.

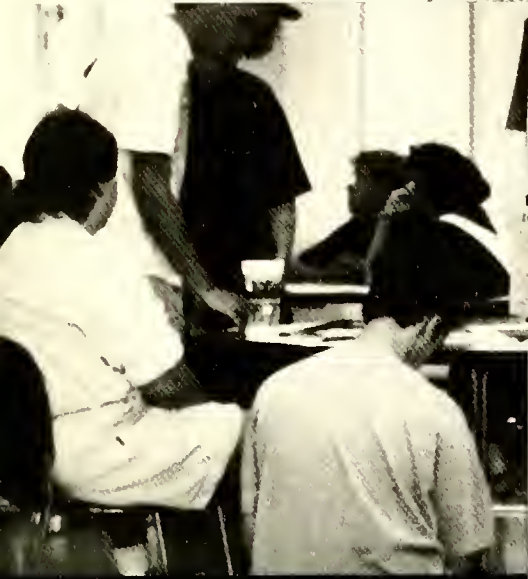

C
L
A
S
S
O
F
F
I
C
E
R
S



FRESHMAN

Nickolas Williams, Pres., Mike Cardwell, V.P., Amy Sisk, Becky Stutts



SOPHOMORE

Edna Cribb, Pres., Christine Gerzack, V.P., Mindy Hussey, Sec., Wanda Harris, Tres.



JUNIOR

Richard Mathis, Dawn Hedrick, Kathleen Reilly



SENIOR

Rann Paynter, Pres., Micki Nolan, V.P., Davina Hess, Sec., Carla Lowder, Tres.

C
L
A
S
S
O
F
F
I
C
E
R
S

ORGANIZING CLUB



SHELTON HOLT
JOHN BRANNIN
LYLE TAYLOR
ANN KEY ADVISOR
MICHELLE KENNEDY
MIKE MALLIMO
DAWN HEDRICK
ROSEMARY CASHION
ROD ALLRED
BECKY CASHION
LAURIE KEY
PAUL KEY ADVISOR

MIKE MALLIMO SPECIAL EVENTS
DAWN HEDRICK CO-PRESIDENT
BECKY CASHION VICE PRESIDENT
SHELTON HOLT CO-PRESIDENT

RELIGIOUS COUNCIL



DAWN HEDRICK
DAWN McGAHEE PRESIDENT
RAMELLE SWANN
REBBECA McPHILLIP
RANN PAYNTER
DEBRA GADDY VICE PRESIDENT
SUSAN HUBBARD TREASURER

This year RLC was extremely busy. The year started with an ice cream social during orientation week, and then a trip to Carowinds for the freshmen. In September, we had a very successful beach retreat. We also sponsored Religious Emphasis Week which featured George Fields as the speaker for the week. The response to this week was tremendous.

In October, we held a carnival for the children of the surrounding community. Starting in November we sponsored Williamsburg Christmas. Even though we had to start early, the participation was wonderful. People really got into the Christmas spirit.

During second semester, we went on a mission outreach retreat. We worked hard all weekend, but we felt great when it was over. We also delivered carnations to a nursing home for Valentine's Day and had an Easter Egg Hunt for the children in the community.

We also helped with worship services every Wednesday and held a forum on controversial issues every month.

Dawn McGahee

M
A
T
H



C
L
U
B



DR. KING ADVISOR
CHRISTINE GERZACK VICE PRESIDENT
DAWN HEDRICK PRESIDENT
APRIL HATLEY SECRETARY
TODD RICH

DR. JOHN GROVENSOR ADVISOR
MITCH HELMS ADVISOR
GLENN PARSLEY
HAMED



DAWN HEDRICK
RHONDA EARNHARDT
ERIC HODEEN
KATHY SCHOEN
BONNIE McINTOSH
GREG COWENS ADVERTISING MANAGER
MIKE MALLIMO
MELISSA BURGESS
MIKE MULLEN CO-MANAGER
BILL BAILEY CO-MANAGER
BRAD McLAWHORN PROGRAM DIRECTOR
CHRIS KHON
MIKE CARDWELL
ROBERT BURRAGE BUSINESS MANAGER



W
S
P
C

5
8
0

A
M

P
F
E
I
F
F
E
R

N
E
W
S



Rose Marie Howle
Chris Rodocker Co-editor
Jo Ellen Eudy
John Ahrens
Teresa Crump
Dave Osullivan
Elizabeth Kaufman
John Furtado
Mandy Wilhelm
Lorie Allred



LORIE ALLRED CO-EDITOR
JUNKO KAGAMI
MATT STEAD
ABBY SEYMOUR
TRACY REAVES
JESSICA KEARNS
SUSAN HUBBARD
JENNIFER DUTTON
JENNY CAMPBELL
WESLEY MYERS
RICH MATHIS CO-EDITOR
JESSE WILLIAMS
JAMES BAINBRIDGE
BARBARA EARNHARDT ADVISOR

P
E
E
R
R

R
E
V
I
E
W

S
T
U
D
E
N
T

G
O
V
E
R
N
M
E
N
T

A
S
S
O
C
I
A
T
I
O
N



DAWN McGAHEE
EDDIE IVEY
ANTONIO JORDAN
MICKIE NOLAN
RANN PAYNTER
TRISHA MacDONALD
ERIN FLOWERS
MONTEIC SIZER
BRANDY STERNFIELD
KAREN CALDWELL
CHRISTINE GERZACK
STEPHANIE EFRID
DONNA HURLEY
TRISHA WAGONER
JASON COX
QUINTON CAMPBELL
SARAH PAYNTER
BRYAN HOWARD
CHAD McKINNEY
STEVE EPSTEIN
MARK DAVIS
DAWN HEDRICK
GLENN PARSLEY
NICHOLAS WILLIAMS
ROBERT SULE



RANN PAYNTER
SGA PRESIDENT
MICKIE NOLAN
SGA VICE PRESIDENT
ANTONIO JORDAN
SGA SECRETARY
ERIN FLOWERS
SGA TREASURER
TRISHA MacDONALD
AWS PRESIDENT
EDDIE IVEY
EXECUTIVE COORDINATOR
CRAIG MUTCH
AMS PRESIDENT
DAWN McGAHEE
RLC PRESIDENT

STUDENT GOVERNMENT
EXECUTIVE COUNCIL
ASSOCIATION

A
S
S
O
C
I
A
T
I
O
N
O
F

W
O
M
E
N

S
T
U
D
E
N
T
S



Tricia Wagoner
Carla Lowder Vice President
Trisha MacDonald President
Tricia Schofield
Karen Kruse
Sheila Pravatte
Donna Hurley Secretary
Karen Moyer
Chrissy Morton Treasurer

AWS

J U D I C I A L B O A R D



Mindy Hussey
Winnie Wade
Antonio Jordon
Bill Bode
Sharon Bard
Steve Epstein
Nicole Watts
Mildred Underwood



FELLOWSHIP OF
CHRISTIAN
ATHLETES



Brandy Sternfeld
Dawn McGahee
Dawn Hedrick
Marcus Mitchell
Karen Holderfield
Nick Sambenedetto President
Stephanie Ferri
Chris Potter Advisor

FCA



CHRISTINE GERZACK
 KENDELL LANDS
 LAUREEN McNAMARA
 JENNIFER MANESS
 EDEE VAUGHN
 DENISE ROSS ADVISOR
 BILL BAILEY
 JOHN VALENTINE
 EDNA CRIBB
 WANDA HARRIS
 STEVE CUMMINGS ADVISOR
 ROB ALLRED ADVISOR
 MIKE MALLIMO
 MELISSA BURGESS
 DAWN HEDRICK
 GLENN PARSLEY
 JENNIFFER JUSTICE
 MIKE MULLEN



C
O
L
L
E
G
E
U
N
I
O
N
B
O
A
R
D

B u s i n e s s
S t u d e n t s
A s s o c i a t i o n





C
r
i
m
i
n
a
l

J
u
s
t
i
c
e



B
L
A
C
K

S
T
U
D
E
N
T

A
L
L
I
A
N
C
E

B
S
A



S N E A

SNEA Activities for the 1991-1992 School Year

Officers and advisors attended the Fall State Convention.

Purchased blinds for the first floor classrooms and curriculum library in Goode Hall.

Mr. Schnuit, principal of Rockwell Elementary, spoke on job interviews for prospective teachers.

Club adopted an area on campus through the Beautification Committee and received the first award.

Club held a logo contest for sweatshirts and sold to members as a fundraiser.

New officers were elected in January for 1992.

Mr. Joe Ferebee spoke to the members in March about children and poetry.

Delegates will attend the State Convention in Raleigh in April.

Spring fundraiser will be a donut sale.

Debbie Burris will speak about the PTO and parent's involvement in the school.

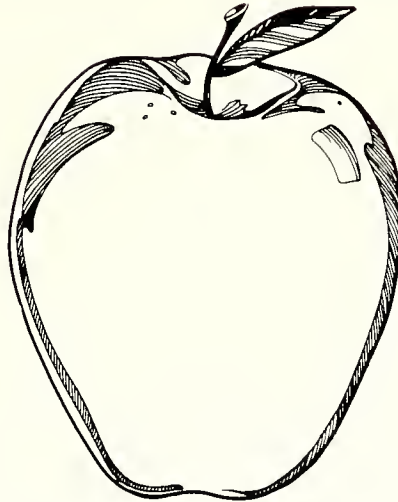

STUDENT LIGHT



DAWN HEDRICK
 DAWN McGAHEE
 ANGELA WORLEY
 ROSE MARIE HOWLE
 VERONIKA GILBERT
 MARY NEIL IPOCK
 SHELTON HOLT
 PAULA CARPENTER
 LYNN HAUTAU
 SCOT ROGERS
 JENNIFFER MANESS

MICHELLE KENNEDY
 BILL WILHOIT
 JOHN STEED

CHRIS ABBEY
 JEFF JONES
 NICHOLAS WILLIAMS
 DEBRA GADDY

VERONKIA GILBERT
 PRESIDENT OF CHRISTIAN STUDENT MOVEMENT
 ROSE MARIE HOWLE
 SECRETARY/TREASURER OF
 CHRISTIAN STUDENT MOVEMENT
 SHELTON HOLT
 VICE PRESIDENT OF
 CHRISTIAN STUDENT MOVEMENT
 CHRIS ABBEY
 CHAIR OF STUDENT LIGHT



Christi Joyner president
Preston Smith vice president

This year the student affiliate American Chemical Society sponsored a paper drive for its service project in which paper was collected all over campus to be taken to a recycling center. The club also helped decorate Harris during Williamsburg Christmas. Each year the club sponsors a High School Chemistry Day in which students from area high schools are invited to tour the chemistry department at Pfeiffer. This year this event was a huge success.



American Chemical Society

PERSONALITIES

What would Pfeiffer be without all the different people here? Each person that decides to come here brings his or her own special touch and personality to campus. From professors to students to other faculty members, each person contributes something to campus life.

Personalities make Pfeiffer what it is. There could be no academics, activities, sports, or campus life without all the personalities represented.





Sharon Bard



John Branin



Colletta Bryce



Susan Carmicheal



Gerald Carpenter



Jahala Dailey



Lawrence Durrett



Melba Ferebee



Paul Fowler



Vera Gebhardt



Mitchell Helms



Juanita Kruse



Ann Blackmore Key



Cindy Loflin



Elsie Lowder



Joan Mailer



David Maltby



Dr. Horace Maness



Ruby B. Mason



Gale Misenheimer



Theresa Newman



Dr. Philip Pharr



Sheila Prevatte



Richard Redman





Celie Richardson



Ophelia Richardson



Dr. J. Michael Riemann



Michele Starnes



Jim Sullivan



Peggy Troutman



Mildred Underwood



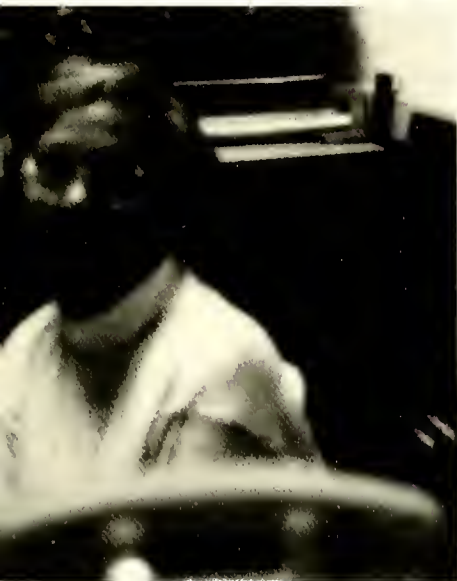

SENIORS





Vicki Allen
English/Psychology



Lorie Allred
English Literature



Martha Blanton
Biology



Bill Bode
Physical Education



Marc Calderone
Social Studies



Charlene Carlton
Sports Medicine



Melissa Chestnutt
Mathematics



Barbara Cotten
English Writing



Laura Craven
Business Administration/
Economics



Lisa Custer
Criminal Justice/Sociology



Eric Diehl



Rhonda Earnhardt
Criminal Justice



Darrell Eggers
Business Administration



Marcus Elam
Criminal Justice



Derrick Ervin
Business Administration



Erin Flowers
Business Administration



Tricia Fuerneisen



Tracy Gaddy
Mathematics



Sandra George
Business Administration

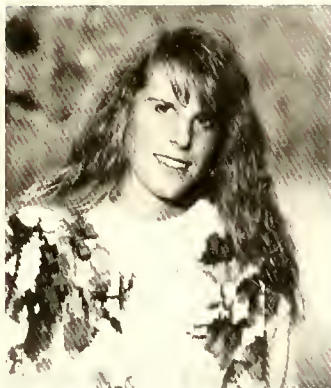

Linda Gibson
Computer Inform Systems/
Business Ad



Lee Graeff
Sports Medicine



Lori Gray
Education



Heather Harkey
Mathematics



Jean Harris
Sports Medicine



Davina Hess
Business Administration



Jessica Hinson
English Literature



Lea Anne Honeycutt
Music



Donna Hurley
Business Administration/
Economics



Colleen Jones
Accounting



Christi Joyner
Biology



David Lee



George Linton
Business Administration



George Loft
Sports Medicine



Jim Long
Sociology



Carla Lowder
Criminal Justice



Patricia MacDonald
Elementary Education



Melissa Magann
Sports Management/Business
Ad



Chad McKinney
Business Administration



Jennifer Mitchell

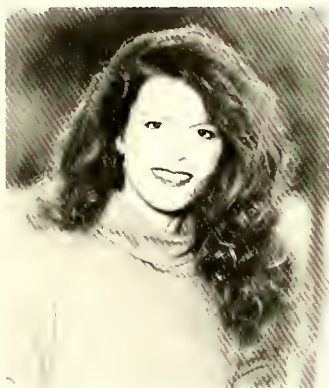

Nicole Moose
English Literature



Craig Mutch
Business Administration



Wesley Myers
Psychology



Andrea Nachtman
Accounting



Micki Nolan
Criminal Justice



Jim Nuttall
Criminal Justice/Sociology



Sherry Olson
English Writing



Lillian Owens
Special Education



Scott Owens



Glenn Parsley
Mathematics



Rann Paynter
Business Administration



Donna Pierce
Accounting/Business Ad



Mike Price
Business Administration



Sonya Rabon
Elementary Education



Rich Reid
Sports Management



Todd Rich
Mathematics



Rudy Schmidt
Sports Management



Gina Sides
Accounting



John Sokal
Computer Inform Systems/
Business Ad



Matt Steed



Dawn Tevepaugh
Criminal Justice



Julie Varnadore
Computer Inform Systems



Alex Vlahos
History



Winny Wade
Business Administration/
Economics



Teresa Wagner



Dave Weinberg
Criminal Justice



Mandy Wilhelm
English Literature



Marsha Williams
Accounting

UNDERCLASSMEN





Chris Abbey
Junior



John Ahrens
Junior



Lynne Alexander
Freshman



Josh Apfel
Sophomore



Tammy Arnold
Junior



William Bailey
Junior



Susan Barber
Freshman



Larry Barnes
Sophomore



Tammy Batten
Junior



Shelley Bausic
Freshman



Starler Beatty
Freshman



Don Bedsole
Sophomore



Lisa Bell
Sophomore



Tanya Bell
Freshman



Shymone Benjamin
Freshman



Frederick Bennett
Junior



Scotty Beshears
Freshman



Marsha Black
Sophomore



Edward Blackburn
Freshman



Alex Bostian
Junior



Lee Boswell
Freshman



Louis Broadiel
Freshman



Melissa Burgess
Freshman



Robert Burrage
Sophomore



Karen Caldwell
Freshman



Charles Callayn
Freshman



Paula Cameron
Junior



Quinton Campbell
Freshman



Cami Carpenter
Junior



Rebecca Cashion
Sophomore



Rosemary Cashion
Sophomore



Gregg Cervan
Freshman



Scott Clontz
Junior



Lynn Colson
Freshman



Edna Cribb
Sophomore

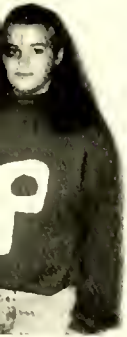

Teresa Crump
Sophomore



Sue Csontos
Junior



Kelley Darnell
Freshman



Mark Davis
Junior



Roger Davis
Junior



Tonya Davis
Freshman



Michelle Delgado
Freshman



Darrin Dissler
Junior



Sandy Duffy
Sophomore



Princess Dunlap
Junior



Anita Efird
Sophomore



Stephanie Efird
Junior



Wendy Eller
Sophomore



Beth Elwood
Sophomore



Robin Estees
Sophomore



Jo Ellen Eudy
Junior



Richard Eudy
Freshman



Aaron Evans
Freshman



Lisa Farmer
Freshman



Heather Farrow
Freshman



Sonia File
Sophomore



Mindy Flazier
Freshman



Janet Fowler
Junior



Alison Freeman
Freshman



Chad Fuquay
Sophomore



Audrey Furr
Freshman



Debra Gaddy
Junior



Veronica Galar
Freshman





Linda Gallimore
Sophomore



Gina Garrett
Junior



Melissa Gerrol
Sophomore



Christine Gerzack
Sophomore



Leslie Gibbs
Freshman



Brad Gilbert
Sophomore



Veronica Gilbert
Sophomore



Angie Girdler
Sophomore



Misty Goff
Freshman



Lisa Goodwin
Junior



Marlene Gray
Freshman



Jeanne Greene
Freshman



Shannon Groomes
Sophomore



Jane Hanham
Junior



Wanda Harris
Sophomore



Patty Hartenstine
Junior



Jennifer Harwood
Freshman



Amy Hathcock
Freshman



April Hatley
Freshman



Dawn Hedrick
Junior



Amie Helms
Junior



Jennifer Hill
Sophomore



Lainnie Hill
Sophomore



Shelton Holt
Freshman



Susan Hubbard
Junior



Christy Huneycutt
Freshman



Mindy Hussey
Sophomore



Brian Ingram
Freshman



Mary Ipock
Sophomore



Monica Jackson
Freshman



Robyne Johnson
Freshman



Jeff Jones
Junior



Jennifer Jones
Sophomore

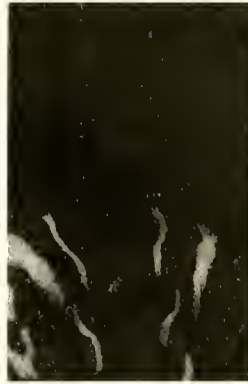

Ted Jones
Freshman



Antonio Jordan
Junior

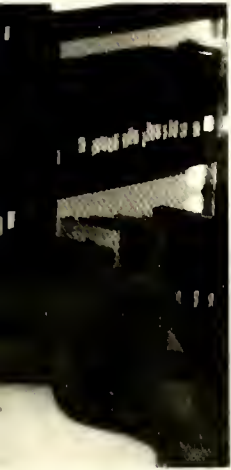

Jennifer Justice
Freshman



Jeanne Kahler
Freshman



Jennifer Kearns
Sophomore



Kim Kelly
Sophomore



Michelle Kennedy
Sophomore



Laurie Key
Sophomore



Kim Kilpatrick
Sophomore



Ron King
Freshman



David Kinney
Sophomore



Karl Kissinger
Junior



Kendall Lands
Freshman



Michael Lanier
Junior



Tammy Lawson
Sophomore



Cindy Lefler
Freshman



Kim Leonard
Freshman



Lynlicia Lewis
Freshman



Shelly Litzenberg
Junior



Greta Love
Freshman



Carmen Lowman
Junior



Mark Lucas
Junior



Bonnie Mackintosh
Freshman



Mike Mallino
Junior



Jennifer Maness
Freshman



Kirk Marino
Junior



Richard Mathis
Junior



Crystal Mauldin
Junior



Shannon May
Junior



Brad McLawhorn
Sophomore



Lauren McNamara
Freshman



Marla McNeill
Junior



Kari Mincher
Sophomore



James Mirgoli
Freshman



Kevin Misenheimer
Junior



Marcus Mitchell
Sophomore



Allyson Mogan
Sophomore



Christa Monahan
Freshman



Avery Moore
Junior



Karen Moyer
Freshman



Mike Mullen
Junior



Tom Ohliger
Junior



Robert O'Shields
Freshman



Greg Padgett
Freshman



Michelle Page
Junior



Sandy Palmer
Freshman

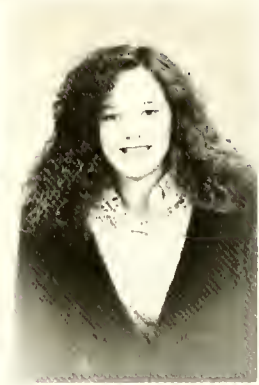

Tiffany Patton
Junior



Jason Petrea
Freshman



Marvin Placino
Freshman



Patty Pope
Sophomore



Kristi Pugh
Freshman



Ken Reid
Sophomore



Kathleen Reilly
Junior



Ernie Ritchie
Sophomore



Leonora Roberts
Freshman



Gina Robinson
Sophomore



Scott Rowe
Freshman



Delaina Rowell
Sophomore



Barbara Rybarczyk
Sophomore



Nick Sambenedetto
Junior



Keith Sampson
Sophomore



Jon Sams
Freshman



Kathleen Schoen
Freshman



Karen Scobie
Sophomore



Elizabeth Screws
Freshman



Abigail Seymore
Freshman



Stacy Shahan
Junior



Kelly Shanley
Sophomore



Jennifer Sheppard
Freshman



Susan Sides
Junior



Kristy Simmons
Sophomore



Jamie Simpson
Junior



Caroline Smith
Sophomore



Yolanda Smith
Sophomore



Reena Soberano
Freshman



Susan Speight
Sophomore



John Steed
Junior



Kris Sterbinski
Junior



Brandy Sternfeld
Freshman



Neil Stewart
Freshman



Amorette Stiles
Freshman



Tina Stout
Freshman



Jeff Stribling
Junior



Becky Stutts
Freshman



Ramelle Swann
Junior



Sharon Thoburn
Freshman



Audrey Titherington
Freshman



Mark Tomlinson
Sophomore



Kimberly Thompson
Sophomore



Scott Trexler
Freshman



Tara Turza
Freshman



Elaine Upright
Freshman



John Valentine
Junior

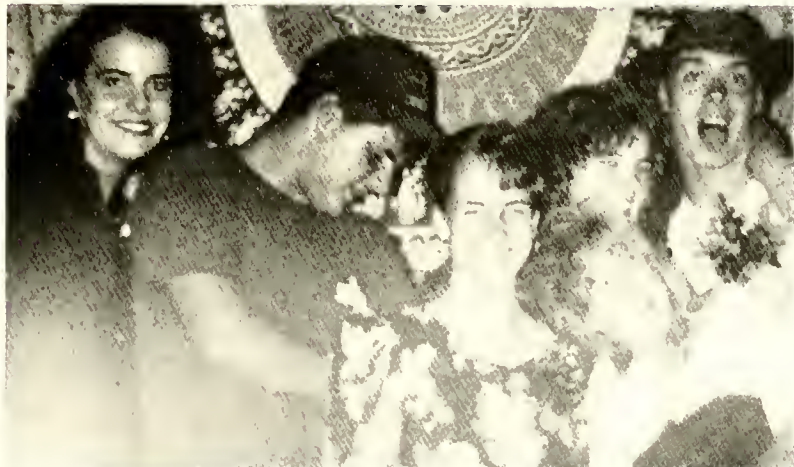



Windi Vanhoy
Freshman



Edee Vaughan
Freshman



Lisa Walsler
Freshman



Janet Washington
Sophomore



Kent Weaver
Junior



Tamara Wensil
Freshman



Dana Wright
Sophomore



Barry Whitaker
Sophomore



Julie Whitten
Freshman



Nickolas Williams
Freshman



Catherine Wilson
Sophomore



Angela Worley
Sophomore



1992

Graduation Exercises



Founded 1885

Misenheimer, North Carolina

GRADUATION '92

May 9, 1992

Graduation Exercises

10:30 A.M.

GARFIELD DAVID MERNER CENTER FOR
HEALTH AND PHYSICAL EDUCATION



Graduation '92 was a special occasion for the whole campus, but especially for the graduates. At the ceremonies, president of the senior class, Rann Paynter, gave the welcome, treasurer of the senior class, Carla Lowder, presented the class gift, and vice president of the senior class, Micki Nolan, introduced the Commencement speaker.

The Commencement speaker was Martha Thomas Bowles, manager of customer studies at Duke Power Company. Honorary degrees were given to Ms. Bowles, Elliot Wannamaker Hardin, Jr., and B.B. Parker. The Distinguished Alumni Award went to Mary Nell Saunders. Recipients of students awards were Rann Paynter for the Pearl Walton Fisher Citizenship Trophy and Todd Rich for the Senior Scholastic Award.



The speakers and award recipients arrive on stage.



Linda shows her excitement and almost loses her gum.



George awaits his turn.



Tree and Dani smile after graduating together.



Marcus smiles for the camera.



Lined up and ready to march!



Micki and Trish congratulate each other.

PFEIFFER'S



PEOPLE



PFEIFFER'S PEOPLE





Wanda Harris, Edna Cribb, and Jennifer McCarthy help a freshman find his way around campus.



ATHLETICS

Athletics are a major part of life at Pfeiffer. Many students participate in one or more different sports. From volleyball to tennis to baseball to basketball to many other sports, each athlete can find his or her place in the athletic program while at Pfeiffer.

The athletic department at Pfeiffer can also boast many championships. The men's and women's basketball teams both went to championship rounds this year, to name only one of many. Athletics are an integral part of life at Pfeiffer.



THE BOYS ARE BACK

SOCCER

The 1991 season held in store a few surprises for the Falcons and, despite another season that was marred by some disappointing losses, second year Coach Domenech was left with some good memories stemming from some impressive performances.

The Falcons posted their best start in quite some time by starting off the season at 3-0. The team upset Virginia's Averett College on the road 4-3 to begin the season

and continued the win streak in back to back games against Limestone (1-0) and Warren Wilson (8-1). Disappointing setbacks to Queens (1-0), St. Andrews (1-0), Wingate (2-0), and Mt. Olive (1-0), all of which were decided within the last 10 minutes of the game (the last coming with 2 minutes left), started a skid that the Falcons were never able to fully recover from. The Falcons managed to salvage the rest of their season by win-

ning their second consecutive Homecoming match in a row by defeating Virginia's Ferrum College (4-1), following it up with an on the road upset of Coker (1-0), and finishing off the season, and careers of senior starters Todd Herman, Rob Murray, Lee Graeff, Marc Michaud, and Alex Vlahos, at home with a 1 to 1 draw with Gardner Webb College.



Onward Alex



PFEIFFER SOCCER 1992 5-10-1

Scoring:

	GM	G	A	PTS
Todd Turner	16	8	3	19
Rich Dorsey	16	3	3	9
Fred Vaneekhoven	15	2	2	6
Keith Randall	12	1	2	4
Eric Hodeen	4	2	0	4
Jay Dyre	12	1	1	3
Lee Graeff	16	1	0	2
Jim Dotsikas	16	1	0	2
Travis Spainhour	3	1	0	2
Dee Reynolds	16	0	1	1

Todd Herman 213 saves for the year



Run and Gun Rob



You're on your own Dorsey
Getting it going again



Jimmy D hits paydirt

SPORTS

VOLLEYBALL

"A winning attitude is what made Pfeifers volleyball team go further than it has ever before. Finishing their season at 13-10,

they tied for first place in their regular season. This is also the first time that Pfeifer's volleyball team has made the district

26th tournaments. The team has unity and a great winning attitude which shows in their great performance this year."

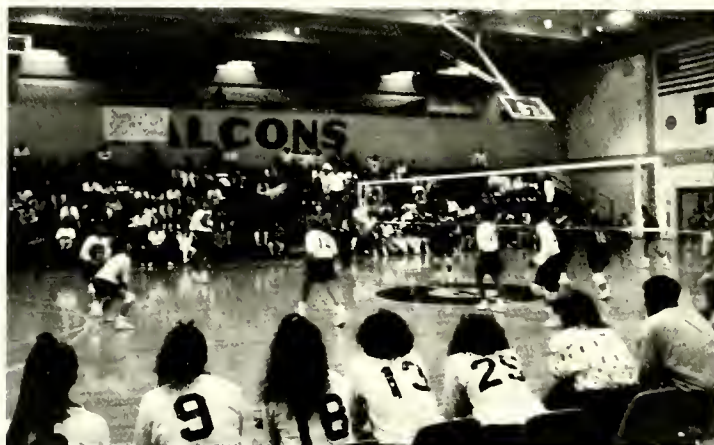

The volleyball team is ready and waiting.





Junior Fonda Lyons goes up to successfully spike the ball for another point for Pfeiffer.



Julie Stump, Mindy Hussey, and Lou Thomas wait for the ball

Junior Becky Pinheiro reaches back to deliver a powerful blow to the ball on her serve at a home game.



Front row: Dana Wright So., Becky Pinheiro Jr., Mindy Hussey So., Second row kneeling: Julie Stump Jr., Lou Thomas Sr., Fonda Lyons Jr., Terri Tuten Jr., Daisy Barrios Jr., Kelly Ferguson Jr., Back row standing: Matt Grimsley (manager), Mike Navarra (Assistant Coach), Wanda Harris So., Marsha Long Sr., Andrea Nachtman Sr., Lori Timm Jr., Mary Ann Sunbury (Coach).





Sports

Field Hockey

The Field Hockey team for the 1991-92

season finished with a record of 4-9-1. Congratulations on a good season.

PFEIFFER COLLEGE FIELD HOCKEY

1991

NO	NAME	POS	YR	HOMETOWN
3	Barbara Rybarczyk	F	So	Va. Beach, VA
4	Laura Clay	F/L	Jr	Va. Beach, VA
5	Michelle Kratz-Zimmerman	B	So	Bivalve, MD
6	Donna Hurley	B	Sr	Mt. Airy, MD
7	Erika Engelbert	F/L	Fr	Oakdale, NY
10	Kelley Relation	F	Jr	South Burlington, VT
11	Kris Sterbinsky	F	Jr	Joppa, MD
12	Audrey Titherington	L	Fr	Stone Harbor, NJ
13	Tricia Schofield	B	Jr	Warwick, RI
14	Kristine Suttmiller	B	Fr	Ocean City, MD
15	Tracy Cornell	B	So	Hingham, MA
16	Jeanne Reed	B	Sr	Southwick, MA
18	Kelly Simmons	L	Jr	Forest Hill, MD
19	Judi Marino	F	Fr	Patchogue, NY
10	Jennifer Faller	L/F	So	Drums, PA
	Dawn Tevepaugh	GK	Sr	Taylorsville, MD
	Jennifer Justice	GK	Fr	Garner, NC

HEAD COACH: NANCY INGRAM

ASST. COACH: Erin McHugh

TRAINER: Kim Myers, KC McCollum

SWIMMING

When most people think of swimming, they think of fun in the sun, at the beach, or just lounging by the pool. That is not always the case, especially here at Pfeiffer. Here the swim team practices almost daily. They train hard and work even harder.

The Pfeiffer swimmers practice for hours most days to prepare for an upcoming meet. This season has proven that hard work pays off. The

swim team stands at five and five.

Not only has the whole team had a great season, many individuals have had a terrific season. Marne Sweatt, Stephanie Ferri, Brandi Peavy, Eva Machey, and Brandy Sternfeld have all qualified for the national that is being held in Canton Ohio. Marne Sweatt qualified in three events while breaking four school and pool records. Stephanie Ferri

qualified in four individual events and broke two school and pool records. Brandi Peavy qualified in two events. Eva Mackey, Marne Sweatt, Brandy Sternfeld, Brandi Peavy, and Stephanie Ferri qualified in two relays. The qualifying is still pending on two swim team meets.

The national swim meet will take place in Ohio over spring break. Good luck to all the athletes!

Stephanie Ferri seems to really be concentrating on her backstroke as she swims home in the Pfeiffer pool. She has broken several records with her swimming this season.

Marne Sweatt seems to be loosening up for the anchor as Steph Ferri waits for the gun and Brandi Peavy and Brandy Sternfeld await for their turns.





Brandie Peavy, Steph Bonderiant, Eva Machey, Ammorette Stiles, Marne Sweatt, Missy Chestnutt.

Stephanie Ferri, and Brandy Sternfield make up the 1991-92 Pfeiffer Swim team.

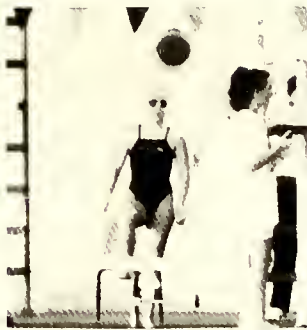

Brandy Sternfield seems to be preparing for her event as she steps up on the block to take her mark. Steph Bonderiant seems to be watching something at the side of the pool.

Relay's make up a large portion of Pfeiffers events. Here Steph Ferri starts the relay while Marni Sweatt and Brandy Sternfield look on.



Teams are really important. Here the team seems to be congratulating Sweatt on her win in the 1000 yards. Also, the fans are important. The fans at this meet really seem to be into the event that is approaching.

Becky Cashion on the move to pass her opponent.



Tami Wensil and Erika Englebert off to a great start

Stephanie races to another victory.



Front row: Brandi Peavy, Dawn Hedrick, Sandy Richardson, Tami Wensil Back row: Becky Cashion, Laura Eberl, Stephanie Ferri, and Coach J. Fritz.



SPORTS

WOMEN'S CROSS COUNTRY

The women were very young and looked to do well this season. Early season injuries to Laura Eberl and Sandy Richardson hurt the teams chances in the conference where they finished 3rd and the District where they placed 4th. The team took home their first invitational trophy

in their two year history as they won the Belmont Abbey Invitational. Freshmen, Tami Wensil, Marne Sweatt, and Becky Cashion all ran well and will be back. Erika Englebert, a freshman on loan from the field hockey team, was a bright spot and should continue to improve.

Stephanie Ferri was once again the story of the women's team. For the second straight year, she was all-conference and all-district as well as qualifying for the nationals. She also finished first for the Falcons in every meet they ran in.



And Off They Go

SPORTS

MEN'S CROSS COUNTRY

The men's cross country team ran the whole season with the minimum of 5 runners yet still had a successful season. They continued their streak of never losing a home

invitational as well as placing well in some big meets. They placed 4th in the conference and 5th in the district.

Derrick Ervin stood out for the Falcons this

year being named to the all-conference and all-district team as well as qualifying and running in the nationals. Fred Bennett and Mark Karen also had strong seasons.



And Off They Go



Fred helps the team to a home meet win.



The runners are neck to neck as the race begins.

Derrick stands out for the Falcons!



Front row: Tony Inskeep, John Sokol Back row: Mark Karen, Derrick Ervin, Fred Bennett, and Coach J. Fritz

SPORTS

PFIRE

With lots of great enthusiasm and moves the Pfeiffer Pfire adds spark to all the home games. The dance

team members include: Christy Simmons, K.C. McCollum, Misty Geoff, Mary Neil Ipock, Sandy

Palmer, Allyson Morgan, Karen Scobie, Tina Stout, and Jodi Brooks.



K.C., Misty, Karen, Tina, and Sandy are pumping up the jam





The team starts off the Homecoming weekend with their first performance.



Allyson and Sandy are two legit

Mrs. Eargle wishes Jodi good luck on her upcoming performance.



Together as one Pfeiffer Pfire entertains the crowd at half-time.

pulling for the team ...

CHEERLEADERS

With lots of spirit and enthusiasm, the Pfeiffer Cheerleaders support the Falcon basketball team 100%. They stand behind the hoops yelling and screaming for the team. When the game gets good and the cheerleaders get loud,

the crowd then joins in.

"It's really exciting when the crowd gets into the game, especially when it's a big game against Pembroke or the last game of the year. Most of the people in the stands start to re-

spond to the cheerleaders and join in on the excitement."

This year's Pfeiffer Cheerleaders include Lane Jarrell, Crickett Faulkner, Jeanne Kahler, Kristi Leonard, and Kelly Shanley.



Striking the pose in the middle of the floor, the Pfeiffer cheerleaders start their cheer.





Together they cheer the Falcons on their way to another victory.



Smiling and being full of spirit is what makes a cheerleading team.

Running to the stands, the cheerleaders want to fill the crowd with lots of spirit.



Jumping for joy, the Pfeiffer cheerleaders show their enthusiasm.

Antonio Harvey goes for the slam dunk



A future Pfeiffer player

Benny Moss goes for a rebound



Jeff Taylor taking care of Neil Willoughby while Van watches



SPORTS

MEN'S BASKETBALL

Men's basketball had an excellent season. The team took first in the district and

was 30-5 in the conference. Tony Smith made all-district and all-conference. Con-

gratulations to the team for such a great season!



A Pfeiffer timeout

1991-1992 ROSTER

NO	NAME	POS	HT	CLASS	HOMETOWN
00	NEIL WILLOUGHBY	FC	6'6"	SR	OAKBORO, NC
4	JON SAMS	G	6'0"	FR	ASHEVILLE, NC
10	TONY SMITH	G	5'9"	SR	SUFFOLK, VA
11	FRED BENNETT	G	6'1"	SO	MORVEN, NC
14	GREG FRAZIER	G	5'11"	JR	NASHVILLE, NC
23	MARCUS ELAM	GF	6'5"	SR	SUFFOLK, VA
24	JEFF DOCKWEILER	G	6'0"	SO	ROSWELL, GA
30	SHAFT THOMPSON	G	6'0"	FR	CONCORD, NC
31	BRAD BROWN	F	6'6"	SO	KANNAPOLIS, NC
32	BENNY MOSS	F	6'8"	JR	WESTFIELD, NC
33	AVERY MOORE	F	6'4"	JR	CHINA GROVE, NC
34	ANTONIO HARVEY	FC	6'11"	JR	GAUTIER, MS
42	FORREST JOHNSTONE	C	6'9"	JR	LAWRENCEVILLE, GA
44	NEIL JONES	F	6'6"	SR	JACKSONVILLE, NC

HEAD COACH: BOBBY LUTZ

ASSISTANT COACH: DAVE DAVIS
CHRIS POTTER





Sports

Women's Basketball

The 1991-92 Lady Falcons finished fourth in the district

and were 12-15 in the conference. Congratulations on a wonderful season.

PFEIFFER COLLEGE LADY FALCONS 1991-1992

NO	NAME	YR	POS	HT	HOMETOWN
12	YOLANDA SMITH	SO	G	5-5	GREENSBORO, NC
13	WINNIE WADE	SR	G	5-5	AXTON, VA
14	KATHLEEN MURPHY	SO	G	5-5	DUNWOODY, GA
15	FONDA LYONS	JR	F	5-7	RALEIGH, NC
23	AMY CHIARAVALLOTI	SO	F	5-7	MIDDLETOWN, NJ
24	NECOLE WATTS	JR	G	5-5	CHARLOTTE, NC
25	KELLY RELATION	JR	F	5-7	S. BURLINGTON, VT
32	KATHLEEN JONES	JR	F	5-II	VA. BEACH, VA
33	JEANNE REED	SR	C	5-II	SOUTHWICK, MA
34	MARLENE GRAY	FR	F	5-II	JACKSONVILLE, NC

HEAD COACH: EDIE SAYEWICH

ASSISTANT COACH: ANGIE ELWOOD, MARSHA LONG

STUDENT ASST.: BILL BODE

MANAGER: KEYTA EASLEY

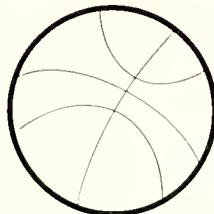
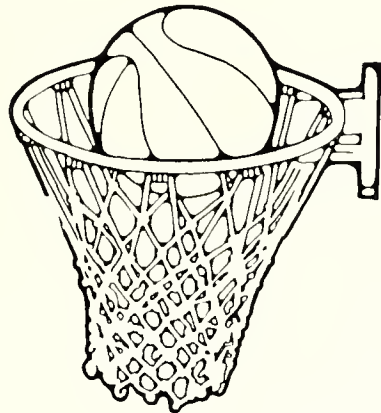





Sports

Golf

The 1991-92 Golf team finished second in the district and second in the conference. Congratulations on a great season!

1991-92 PFEIFFER COLLEGE GOLF TEAM

LARRY DONLEY
C.J. EBEL
RICH REID
JEFF BURA
JASON COX
CHRIS GLOVER
GRAHAM BIGGS
RALPH BOZZINI
J.D. MACNAIR
THAD SPRINKLE

SR. JACKSONVILLE, NC
SR. BOULDER, CO
SR. ASHEBORO, NC
JR. MEDFORD, NJ
JR. JACKSONVILLE, NC
JR. JACKSONVILLE, NC
FR. GLADE VALLEY, NC
FR. GLENDORA, NJ
FR. MEDFORD, NJ
FR. ROCKWELL, NC

HEAD COACH
DAVE DAVIS

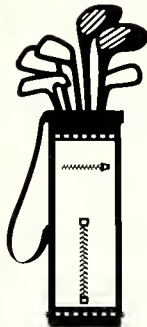

Awaiting the pitch.



Waiting to make it home.

Winding up for the pitch.



Relaxing in the dugout.



Hitting a grand slam . . .

Baseball

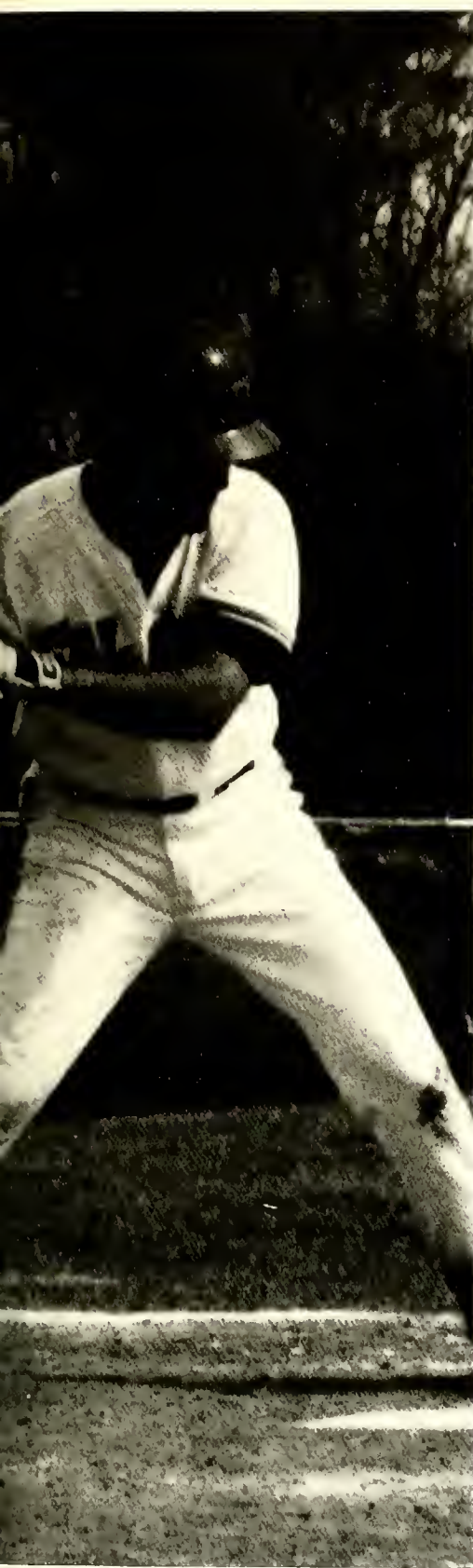

James Bean	Fr	R/R	SS	6'0	170	King, NC
Scott Beshears	Fr	R/R	OF	5'9	179	Randleman, NC
Jason Bronson	Jr	R/R	C	6'1	195	Pt. Charlotte, FL
Todd Capps	Fr	R/R	OF	5'10	165	Mars Hill, NC
Todd Cayton	Fr	R/R	3B	5'8	185	Dennis, MA
Sandy Dodd	Jr	L/L	OF	6'2	215	King, NC
Todd Doss	Jr	R/R	OF	6'2	175	Danville, VA
Sandy Dufley	So	R/R	3B	5'9	160	Danville, VA
Wayne Eggeston	Jr	R/R	2B	6'0	165	Martinsville, VA
Darrell Eggers	Jr	R/R	P	6'0	180	Concord, NC
Ron Ellington	Fr	L/L	P-OF	5'10	170	King, NC
Chad Fuquay	Fr	R/R	C	5'8	160	Siler City, NC
Jim Hartsell	Sr	R/R	C	5'8	175	Albemarle, NC
Rusty Hauser	Sr	R/R	3B	6'0	175	King, NC
Jeff Helms	So	R/R	P	6'0	180	Kannapolis, NC
Kevin Helton	Jr	L/L	P	5'11	180	Hickory, NC
David Hinson	Jr	R/R	P	6'1	180	Wadesboro, NC
John Johnson	Fr	R/R	P	6'1	170	Siler City, NC
David Lee	Sr	L/L	P	5'11	180	Oakboro, NC
Matt Marion	So	R/R	IB	6'0	180	Mocksville, NC
Dwayne Millner	Jr	R/R	Inf	5'11	175	Winston Salem, NC
David O'Sullivan	So	R/R	2B	5'7	145	Long Beach Is, NJ
Duney Pino	Fr	R/R	OF	5'11	180	Miami, FL
Mike Price	Sr	R/R	P	6'2	190	Ramseur, NC

HEAD COACH: CHIP SMITH
ASSISTANT COACH: TOMMY CARR

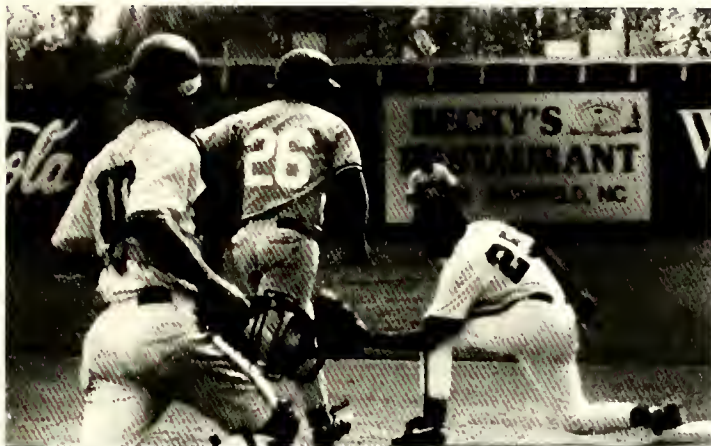





Sports

Softball



Up to bat . . .





Sports

Lacrosse

The 1991-92 Lacross team finished 8-5 in the district. Congratulations on a good season.



1992 Pfeiffer Lacrosse

#	Name	Pos.	Class	High School
2	Steve Griner	A	Fr.	Southern Sr., MD
3	Derek George	D	So.	Dellasalle-Collegiate, MI
4	Brandon Parry	M	Fr.	Chase, NC
5	John Jez	M	So.	Ossining, NY
6	Chris Higgins	M	Fr.	Fork Union MA, VA
8	Steve Werner	A	Fr.	Kinnelon, NJ
10	Dwayne Davis	A	So.	Southern Sr., MD
11	Jeff Kandefer *	A	Sr.	St. Francis, NY
13	Jason Dombrowski	M	So.	Connetquot, NY
14	Dan Jacobs	D	Fr.	Chantilly, VA
15	Sean Thornton	A	So.	West Morris Central, NJ
16	Clay Thurman	M	Jr.	71st Senior, NC
17	Marc Michaud	M	Jr.	Dartmouth, NS
18	Bryan Eicens	D	So.	Southern Sr., MD
20	Mason Masters	M	Jr.	Norfolk Collegiate, VA
21	Ken Kilroy	M	Fr.	Farmingdale, NY
22	Keith Little	D	Fr.	South Lakes, VA



24	Pat Ferguson	M	Fr.	Chesapeake, MD
25	Marc Rabb	D	So.	Crest, NC
27	Lenny Saia	D	Sr.	Johnathon Dayton Reg., NJ
30	Jim Dotisikas *	G	Sr.	Mt. Hebron, MD
31	Todd Deziel	G	So.	Dellasalle-Collegiate, MI
33	Todd Hetrick	D	So.	Parkland, NC
34	Jim Cestare	D	So	Montville, NJ
37	Nick Hamner	A	So.	Albemarle, VA
41	Mike Fitch	M	Fr.	Chantilly, VA
00	Bill Milone	G	Fr.	Hunterdon Central, NJ

* Captain

Head Coach: James Fritz

Asst. Coach: Dan Ciaravino

Managers: Erika Engelbert, Judy Marino

Brian gets ready to slam.



Craig reaches for the ball.

Rajeev waits to return the ball.



 **VOLVO** / COLLEGIATE
TENNIS / SERIES **NCA**

PFEIFFER COLLEGE

As the match begins ...



Serving the ball . . .

Pfeiffer Tennis

Pfeiffer Tennis had a great season finishing fourth in the conference.

The team, made up of only seven members greatly improved the rec-

ord from last season.

ROSTER

CRAIG MUTCH

SR

WELLINGTON, NEW ZEALAND

TOSHI FUGITA

JR

KOBE, JAPAN

ADAM CURETTE

SO

SADDLEBROOK, FL

BRYAN HOWARD

SO

ST. CLARKS, IL

GREG SMITH

SO

BREVARD, NC

RAJEEV VIJAYKUMAR

FR

MADRAS, INDIA

TODD WALKUP

FR

ORLANDO, FL



Advertisements

The 1991-1992 Chimes staff would like to thank all the contributors that made the production of this book possible.



Chad, Congratulations on four great years!
Love, Mom and Dad



Millicent, You have always made us very proud of
you. Here's to your success. Love, Dad, Mom, and
Tabitha



Alex: Siamo orgogliosissimi di
te. Auguri di sempre nuovi, au-
tentici successi. Con amore,
Mamma, Babbo, Iannis



John, Congratulations. It has been a joy to see
you grow into the fine young man you are today.
You make our hearts sing. Love, Mom, Dad, and
Lisa



Congratulations, Missy! We're
proud of you. Love ya, Aunt
Nancy, Uncle Tony, and Cous-
ins

UNITY
AMONG DIVERSITY



RELIGIOUS
LIFE COUNCIL

Keep in touch
with the Pfeiffer Alumni Office
1-704-463-1360

Pfeiffer College, P.O. Box 960, Misenheimer, NC 28109-0960

Let us hear about . . .

- *Change of Address*
- *Marriage*
- *Graduate Degrees*
- *New Job/Career*
- *Births/Adoptions*
- *Honors/Awards*

Roger's Country
Corner
Western Union
Gas — Groceries
Open
Weekdays 5:00
am-12:00 am
Sunday 7:00 am-
12:00 am
463-1111



You are very special
Wesley. Love, Mom



Congratulations. Lorie.
We love you very much
and are very proud of
you. Love, Dad, Mom, and
Scottie

John's Tavern
Would Like to
Congratulate
The Class of 1992!

American Circuit
Breaker
Would Like to
Congratulate
The Class of 1992!

Quenby Auto
Center, Inc.
1120 Highway
52 North
Phone
704/982-0615
Albemarle, N.C.
28001

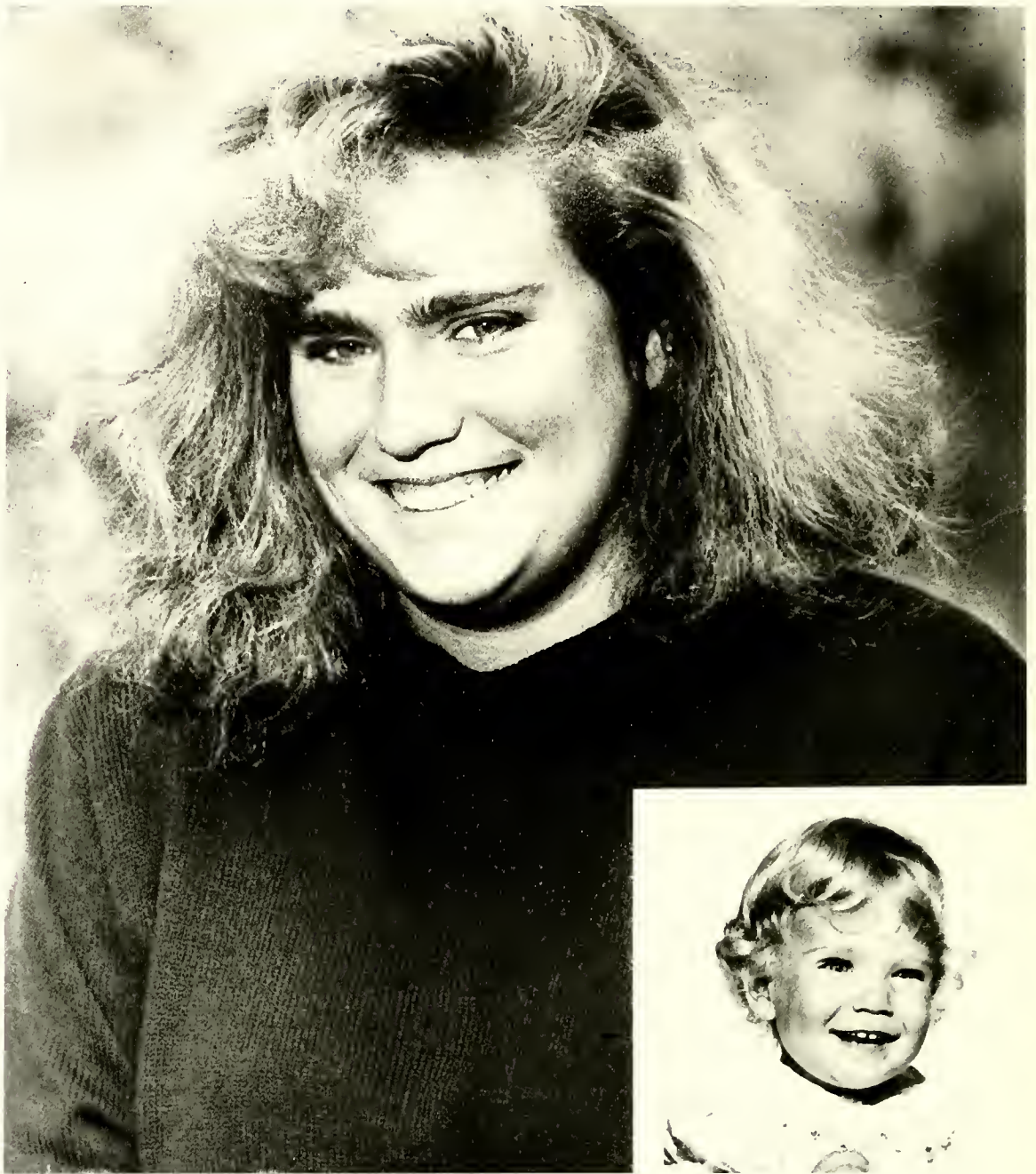

You're so adorable. Always stay as sweet as you are. We are proud of you. Love, Mom and Dad

Association of Women Students 1991-1992



A year of . . .
Accomplishment!

Trisha MacDonald, Pres.
Carla Lowder, V. Pres.
Chrissy Morton, Treas.
Donna Hurley, Sec.
Karen Kruse, Cline
Tricia Wagoner, Merner
Kelly Baker/Tricia Schofield, Washington
Karen Moyer, Rowe

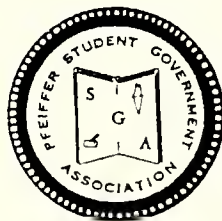

Compliments of

The Student Government Association

Rann Paynter, president
Eddie Ivey, executive coordinator
Erin Flowers, treasurer
Trisha MacDonald, AWS president
Denise Ross, advisor

Millicent Nolan, vice president
Antonio Jordan, secretary
Dawn McGahee, RLC president
Craig Mutch, AMS president

SENATORS

Sarah Paynter
Chrissy Morton
Trisha Wagoner
Donna Hurley
Dawn Hedrick
Stephanie Efird
Brandy Sternfield
Karen Caldwell
Christine Gerzack
Julie Stump

Jason Cox
Steve Epstein
Monteic Sizer
Glenn Parsley
Nick Williams
Quinton Campbell
Robert Sule
Chad McKinney
Mark Davis
Bryan Howard



Ice Cream

SURPLUS MILK PROCESSING
FINEST IN CHURNING, CONDENSING, DRYING,
AND BULK MIX

Cabarrus Creamery Co., Inc.

P O BOX 188 363 CHURCH STREET, N
CONCORD, NORTH CAROLINA 28026

(704) 782-3131

ROBERT L. BURRAGE, JR.
PRESIDENT

Cabarrus
Creamery
Would Like to
Congratulate
The Class of
1992!

FIRST¹BANK

Member FDIC

BANKING

One on One

Four Locations To Conveniently Serve Stanley County:

Eastgate
Hwy 52 North

Ruby C Fraley
Branch Manager, AVP

Locust Richfield

1-704-463-7383

Total Image Tanning Salon and Jewelry Boutique

Mandi Henry, Owner
Hwy 49 and 52, beside Roger's Country
Corner
Richfield, NC



Compliments Of
**NORTH STANLY
FLORIST**



SPECIALIZING IN
CUTS, PERMS & COLOR



THERMA-FUSE
HAIRCARE PRODUCTS

HEADQUARTERS

LOC PFEIFFER COLLEGE CAMPUS
HWY 52 N - MISENHEIMER, N.C - 463-7742

"Your One-Stop Family Hairservice"

DARRELL HATLEY
OWNER-BARBER/STYLIST

HAZEL MISENHEIMER
HAIRSTYLIST

Donny's Saddle and Tack Barn

Saddles: Circle Y, Simco, Tex-Tan, Big Horn,
and others

Hats: Bailey, Outback, Stetson, Resistol
Cotton and Oilskin Outback Dusters
Tony Lama Boots

Lower Palmer Rd. (just outside Rockwell)
704-279-2229



Estha's Bridal & Formal Wear

608 Concord Road • Hwy. 73 W.

ALBEMARLE, N. C. 28001

Phone 704/982-2943



HOURS: MON., WED., THURS.
10:00 A.M. TO 8:00 P.M.
FRI. 10:00 A.M. TO 6:00 P.M.
CLOSED TUES & SUN
SAT. 9:00 A.M. TO 5:00 P.M.

Our Own Very Special Touch

Office
(704) 463-1355

Home
463-1203

B.R.S., Inc.

GENERAL CONTRACTORS

JEFF WILLIAMS

Box 456 — Hwy. 49
Richfield, NC 28137

CITY Transfer and Storage Co.

P.O. Box 2122
1100 Redding Drive
High Point, NC 27261
Tim Lassiter/Vice President Finance
Atlas Van Lines Agent

STARNES
Leading Jewelers since 1898

127 West Main Street
Albemarle, NC 28001
Telephone 704 982-1013

Parker-Miller
100 South Main Street
Lexington, NC 27292
Telephone 704 249-8174

Francis Eugene Starnes, Jr.

American Gem Society
National Bridal Service

Registered Jewelers

Stallings Siding and Guttering

48242 Gold Branch Rd.
Richfield, NC 28137
704-463-5577

We Also Do Replacement Windows

There's one bank working *exclusively* for you...and Stanly County, too.

Locally owned and managed, Bank of Stanly is your community bank. We care about our neighbors and we're committed to providing you with the efficient, personalized banking services you deserve.

The money you deposit with Bank of Stanly is used to make loans to families and businesses right here in Stanly County. In turn, the entire community benefits through the creation of new jobs and a better standard of living.

Bank of Stanly is a working, caring partner in our community. Come see us!

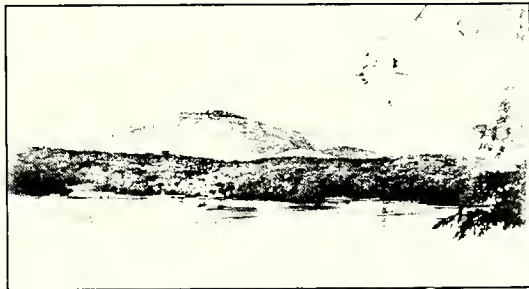

Bank of Stanly
Your county...your bank.

Member FDIC

ALBEMARLE
983-6181

NORWOOD
474-3103

CUB

College Union Board

The Effective



Difference at Pfeiffer College

**Stanley Knit
Would Like To
Congratulate
The Class of 1992!**



A

WALK

AROUND

CAMPUS

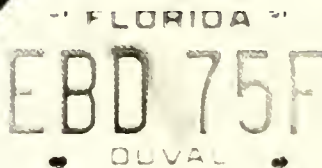















CHIMES STAFF



Christi Joyner
Dawn Hedrick
Preston Smith
Stacy Shahan

editor
asst. editor
photography editor
business manager

Staff members

Sherry Bailey
Kelley Darnell
Christy Huneycutt
Donna Hurley
Sherry Olson
Patricia Pope
Amy Sisk
Angie Griffin

Amy Hathcock
Kimberly Kelly
Kristie Pugh
Kathleen Reilly
Monteic Sizer
Tara Turza
James Nuttall
Jennifer Justice



The staff prepares to begin work.

Sherry decides which would be the perfect picture.



Kelley begins her layout.



The 1991-92 academic year was, as most every other year is, difficult for the Chimes staff. The task of making a transition from the fall staff to the spring staff was a great one, but the transition was made easier this year by the members of the staff. For the most part, each staff member contributed his or her part to the production of this book. Many problems arose this year, but through the determination of certain staff members the book was completed.

There are many people I would like to thank for their contribution to the completion of the 1991-92 Chimes. First of all, I would like to thank all the staff members. I would also like to thank my assistant editor Dawn Hedrick, my photography editor Preston Smith, and my business manager Stacy Shahan. Ann Blackmore Key also deserves many thanks for all her help as advisor. Another special thanks goes to Dawn Forbes, editor of the 1990-91 Chimes for all her help and advice.

In closing this book I would like to encourage the student body to get involved with the production of the yearbook because without the help of the student body, the Chimes will not reflect what it should about Pfeiffer College.

Christi Joyner

Editor 1991-92





