

Proo Proo

1954

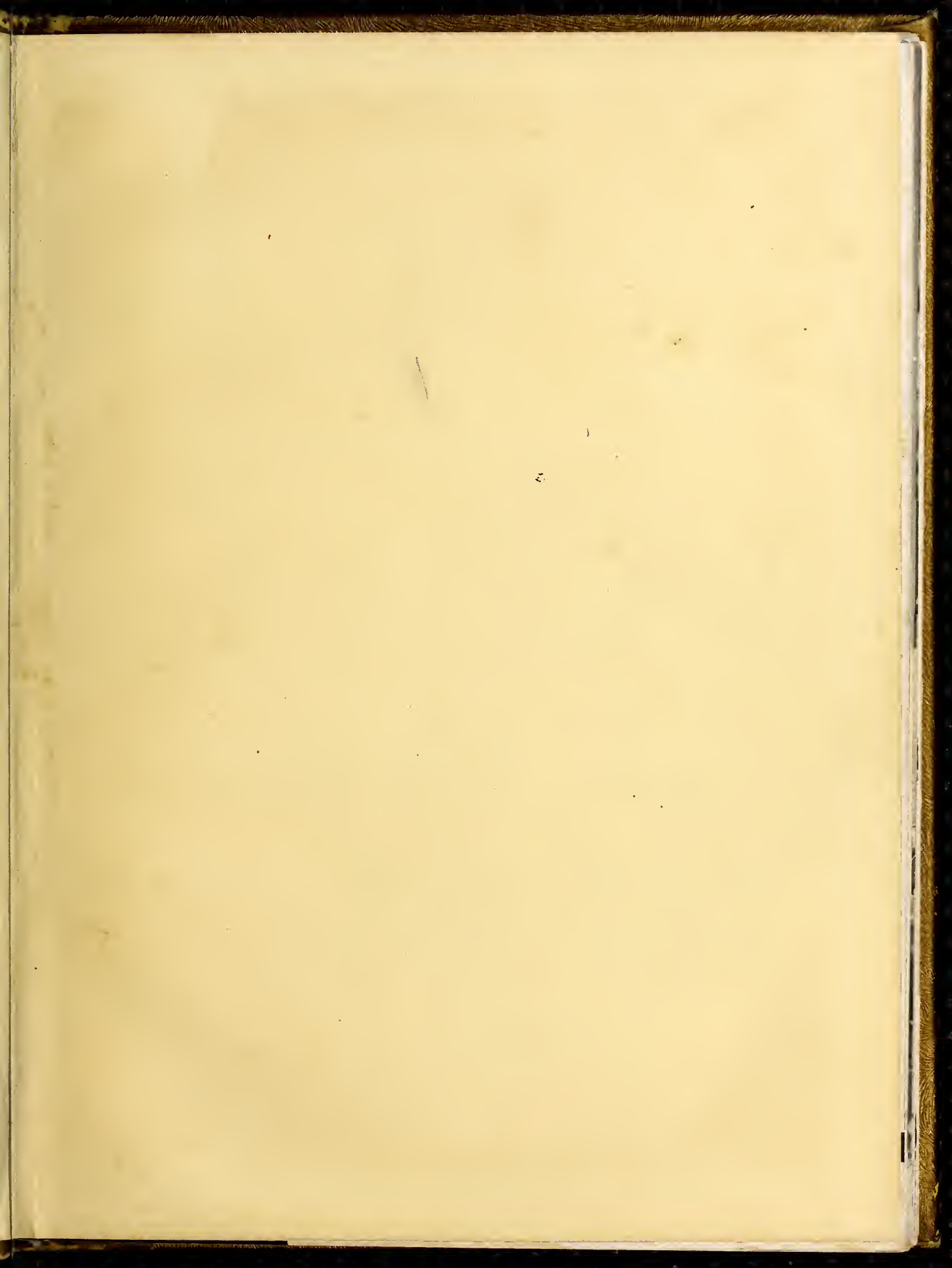

Grace M. Phipps
1954



20

NANCY CATO *Editor*
LARRY EDWARDS *Associate Editor*
EVERETTE GOBBLE *Business Manager*
SHIRLEY MCDUGALD . . . *Ass't. Business Manager*
MRS. GRACE PHIFER *Faculty Adviser*
MISS LINA FLYNT *Faculty Adviser*

THE 1954
CHOO CHOO





Our Year To Remember



Published Annually

By

The Senior Class

of

HAMLET HIGH SCHOOL

HAMLET, NORTH CAROLINA

ember



We, the Senior Class of 1954, dedicate this edition of the CHOO-CHOO to the 1953 Red Rams and their coaches, Mr. Gene Winfree and Mr. J. V. Pruitt. Their fine display of teamwork and good sportsmanship, their courage and determination to win, and their unfaltering school spirit have made them a group of which we can be truly proud.

DEDICATION

In Memory of

DONALD H. SMITH

1936—1950

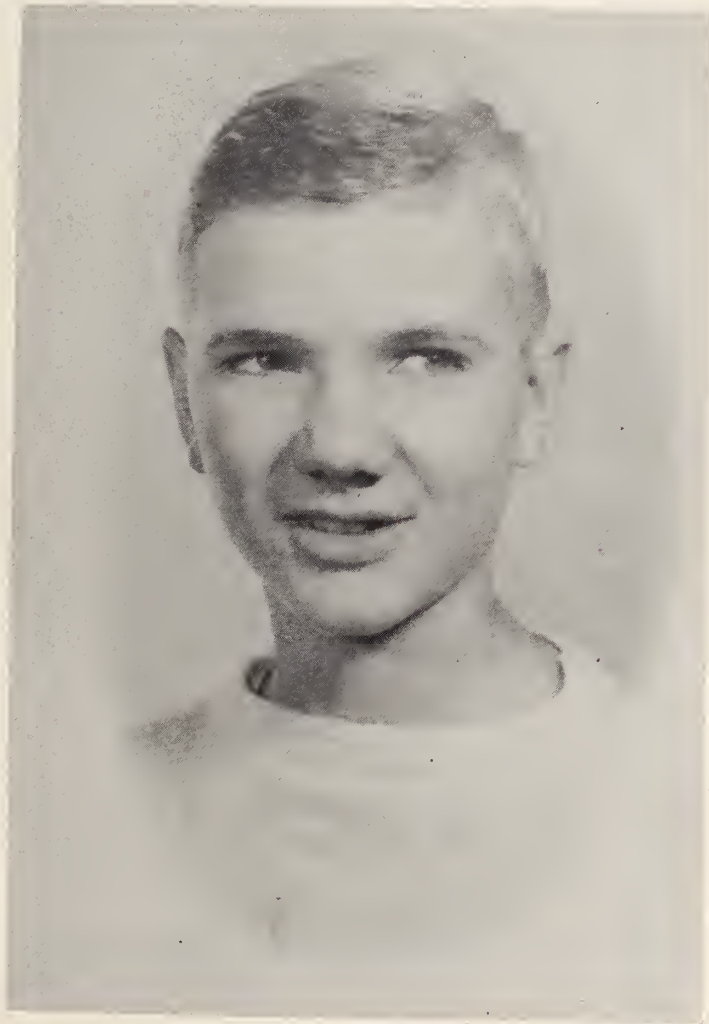

ADMINISTRATION



MR. H. M. KYZER
Superintendent



MR. W. L. HALTIWANGER
Principal

Left to right: Dr. R. B. Garrison, Mr. H. M. Kyzer, Mr. C. A. Martin.
Back row: Mr. F. E. Campbell, Mr. Ernest Smith, Mr. Allen Gaddy.



FACULTY

MRS. GRACE PHIFER
Civics, English

MISS LINA FLYNT
English

MISS MILDRED NEWTON
U. S. History, World History

MISS CLARE MAE THOMAS
*Bookkeeping, Solid Geometry,
Plane Geometry,
Health and Physical Education*

MISS IMOGENE PONS
English, French

MRS. MARGORIE BALLEMBERGER
Latin, General Business

MRS. MELVA HAMILTON
Home Economics

MISS MAXINE HOOD
Chemistry, Biology, Physics

MRS. OLLIE SMITH
General Math, Algebra

MRS. VALINDA FEATHER
Typing, Shorthand

MISS MARGARET HUGUELET
Librarian

MISS ALMA JOYCE KIRKLAND
Basketball Coach

MR. EUGENE WINFREE
Coach

MR. CLIFFORD D. MOSES
*Manual Arts
Diversified Occupation*

MR. J. V. PRUITT
Coach

MR. ROBERT COBURN
Band



Alma Mater

Where the tall pines
stand in Greatness
'neath the skies of
blue,

Stands our noble
Alma Mater
Glorious to view.

Lift the chorus,

Speed it onward

May it never fail!

Hail to thee, our

Alma Mater

Hamlet High, all hail.



Officers
of the
SENIOR CLASS

HERNDON THOMPSON
NANCY CATO
AUDREY THOMPSON
CAROLYN BILLINGSLEY
RAY SAMUELS
GEORGE BRYCE
BRUCE KING
Not pictured:
NED ROSS
Chaplain



'TWAS A LONG, HARD STRUGGLE
10 But we're SENIORS at last!

SENIORS

MARCIA JEANNINE ALLEN
Marcia

A gentle heart is tied with an easy thread.

RUBY SOLOMON ASHWORTH
Ruby

Softly speak and sweetly smile.



ROBERT HILL ATKINSON
Hill

If I cannot find a way, I will make one.

CAROLYN ELLIS AUSTIN
Carolyn

Here is the union of beauty and merit.

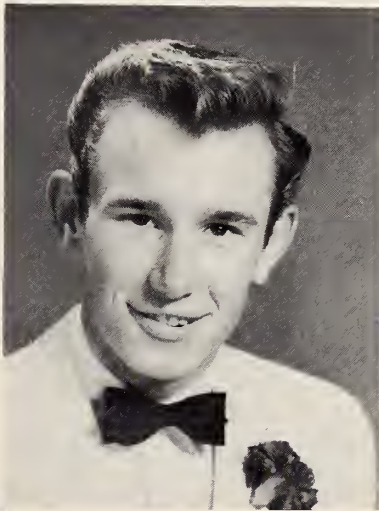

ALICE ALEXANDRA BASSINGER
Alice

Patience, that blending of moral courage
with physical timidity.

MILDRED LOUISE BECK
Mildred

My thoughts and I were of another world.



ROSEMARY BECK
"Rosie"

Music is the gift of the gods, and I have
been well blessed.

ALYCE CAROL BILLINGSLEY
Carol

Those about her shall read from her the
perfect ways of honor.

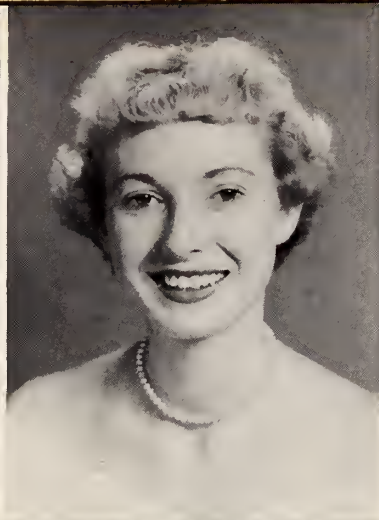

SENIORS

CAROLYN VIRGINIA BILLINGSLEY

Carolyn

To make the world a friendly place, she shows to it a friendly face.

SALLY MARGARET BOYD

Sally

An original girl who is full of fun, laughter, and pep.

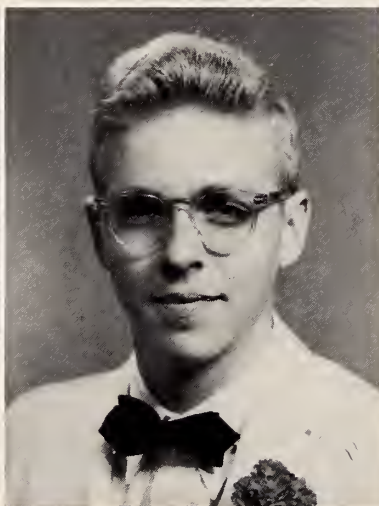

ANITA GREY BRYSON

Anita

A hearty friend and comrade true.

GEORGE WILDER BRYCE, JR.

George

Nothing is achieved until it is thoroughly attempted.

GARNET RICHARD BURNS

Garnet

A self-made man of the very best brand.

MARY ELLA BURR

Mary Ella

She is sweet, friendly, and wise.



NANCY LOUISE CATO

Nancy

In every activity you may depend on her to do her part.

THOMAS KENNETH CAULDER

Thomas

Men of few words are the best men.



SENIORS

KENNETH ALLEN CHEEK

Kenny

You know I say just what I think, and
nothing more or less.

SHIRLEY LEE CRUMP

Shirley

'Tis good to be merry and wise.



MARY ANN DOZIER

Ann

A merry heart maketh a cheerful
countenance.

LARRY CLIFTON EDWARDS

Larry

Every man has his gift, and he is exception-
ally blessed with music.

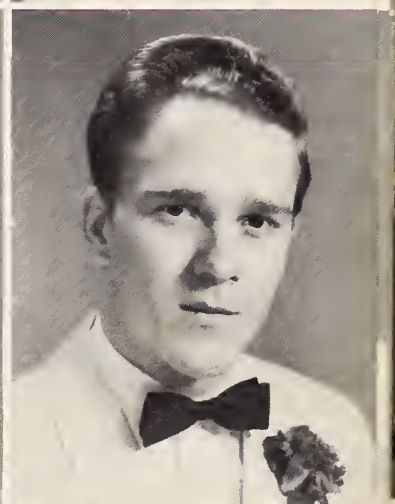

SHIRLEY LOUISE EZZELL

Shirley

One of those soft-spoken members who is
sincere and true.

BOYD LEON FARMER

Boyd

I listen and say not much, but think all the
more.

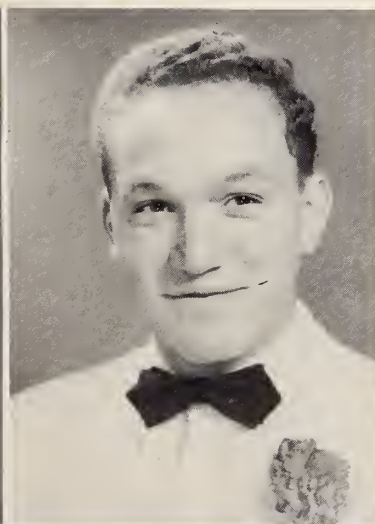

BARBARA CAROLYN GIBSON

Barbara

Always try to be a little kinder than is
necessary.

SYLVIA GIBSON

Sylvia

The voice was ever soft, gentle, and sweet.



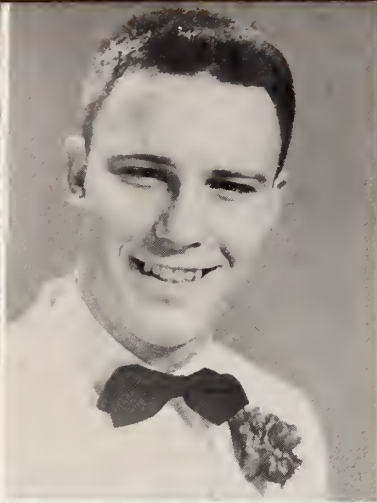

SENIORS

GEORGE JEAN GLASS

George

A man in earnest finds means, or if he cannot find, creates them.

EVERETTE KINSMAN GOBBLE

Everette

Always one who is necessary to the success of a class—this is he!

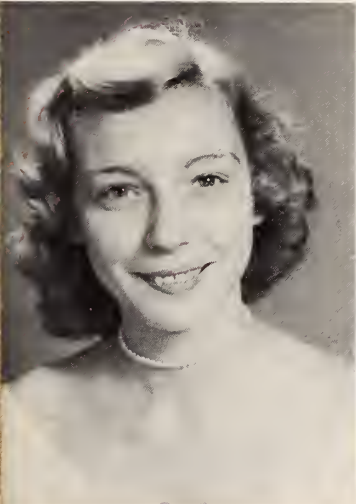

ANN ELIZABETH GRAHAM

Ann

Remember this, that very little is needed to make a happy life.

DORIS LOUISE GRAHAM

Doris

She is gentle and does gentle deeds.

LILLIE GILL GROSS

Lillie Gill

A strong determination to get the best out of life.

MARVIN THOMPSON HENDRICKS

Tommy

An athlete true with virtues high.



ROBERT EUGENE HENNECY

Gene

An athlete with a mighty spirit to play to win.

MILTON LEE HERNDON

Milton

He is modest, he is shy, but there's mischief in his eye.

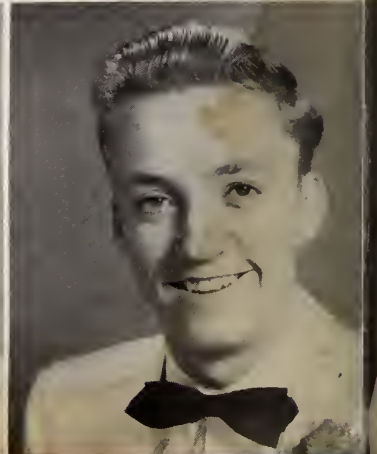

SENIORS

BETTY RACHAEL KEZIAH
Betty
Wit is the flower of imagination.

MARTIN BRUCE KING
Bruce
Few things are impossible to diligence and skill.

BETTY SUE KNIGHT
Betty Sue
And what she greatly thought, she nobly dared.

LAURA VIRGINIA LANE
Jenny
She is of a very jolly nature.

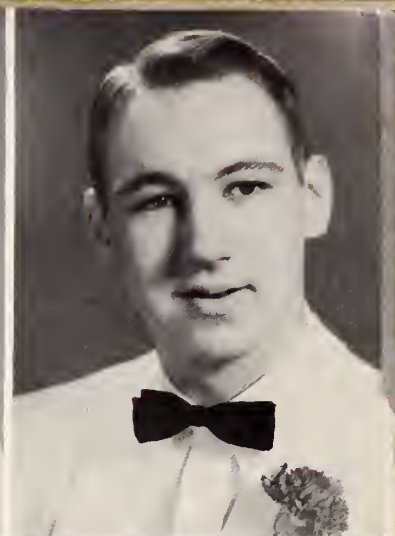

ELEANOR SUE LASSITER
Sue
Almost to all things she could turn her hand

FRANCES ELLEN LONG
Frances
A kind heart is worth all the world.



NANCY CAROL McDONALD
Nancy
The hand that hath made thee hath made thee good.

SHIRLEY ANN McDOUGALD
Shirley
There is no genius in life like the genius of energy and activity.



SENIORS

CHARLES NEIL MCGILVARY

Charlie

Good nature is worth more than knowledge.

ELIZABETH ANN MCMANUS

Libby

Whatever is worth doing is worth doing well.

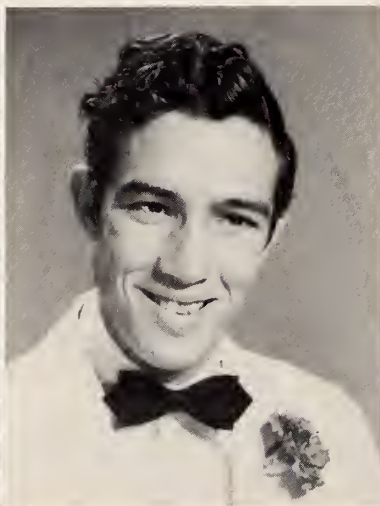
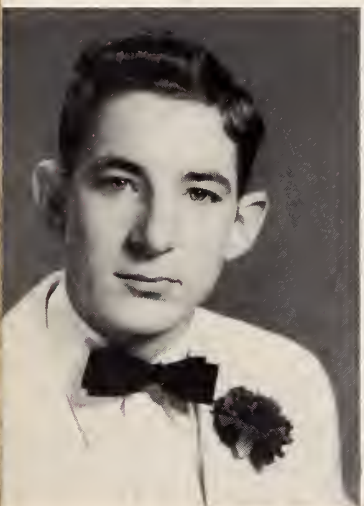

HUBERT WILSON MCMANUS

"Blue Flame"

A little nonsense is now and then relished by the best of men.

WILLARD MITCHUM

"Buck"

When it comes to sportsmanship and sincerity, here is a genius.

JAMES WALTER MONTGOMERY
Jimmy
Life may be dull, but never he.

FELICITY ANN MUDD
Felicity
A smile for all, a greeting glad, a jolly way she always had.

JOHN PHILLIP NEWTON
John
The way to have a friend is to be one.

PEGGY JEAN NORTON
Peggy
Small in stature but wise in judgment.

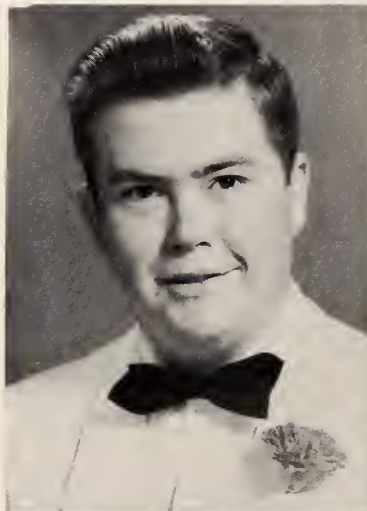

SENIORS

WALLACE EUGENE OSBORNE
Gene

Good nature is a sign of a generous soul.

PATRICIA ANN PAIT
Patty Ann

My heart is full of kindness.

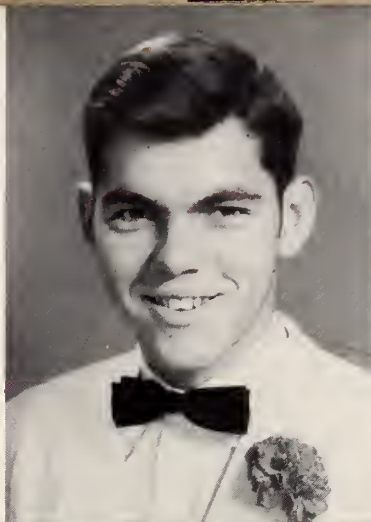

CLARA FRANCES PARKER
Clara

'Tis the good who live longest and fullest.

RONALD FIELDS PARKER
Ronald

He is small, but that does not cramp his style.

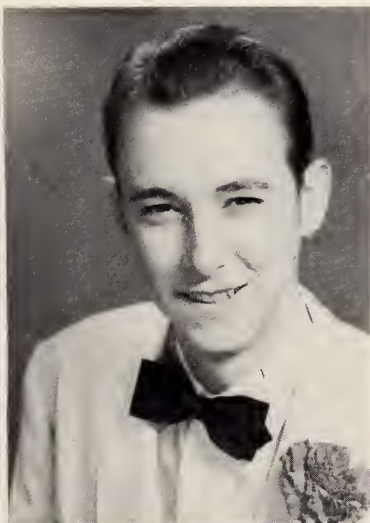
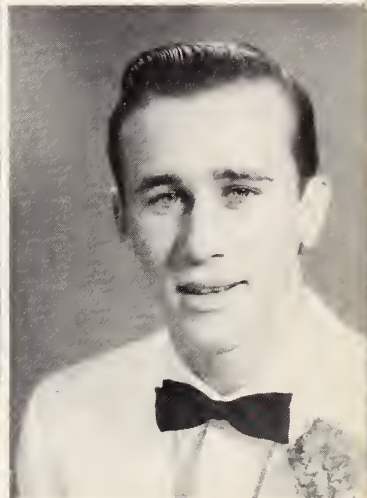

JOHNSIE MARIE PATE
Johnsie

Rare is the union of friendliness, disposition and personality.

HAROLD P. PENCE
Harold

Be content to seem what you are.

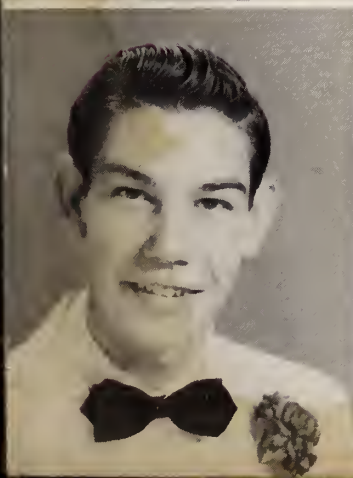

WINFRED WYMER PERRY
Wymer

They are only truly great who are truly good.

RUTH AUDREY POSTON
Ruth

Faithful in action and true in friendship.



SENIORS

GRACE ROSE PRESLAR

Grace

It's nice to be natural when you're naturally nice.

OUIDA LEE REAVES

Ouida

Silence and modesty are valuable qualities.



ROBERTA LEE REID

"Robbie"

A cheerful disposition is a friend of ready capital.

ANNE ELIZABETH RITTER

Anne

Smile and the world smiles with you.

ELIZABETH LILES ROBERTSON

"Lib"

There is no greater delight than to be conscious of sincerity.

EDGAR LAMAR ROBINSON

"Wheaties"

His words and thoughts were all his own.

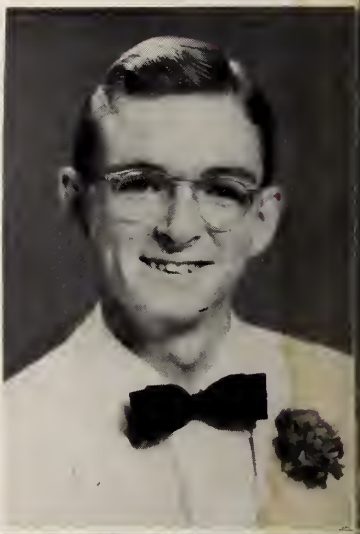

SHIRLEY ANN ROSE

Shirley

A genius when it comes to sports.

JAMES NED ROSS

Ned

It is not the strength but the duration of great sentiments that makes great men.



SENIORS

ANN MEREDITH SAFRIT

Ann

Happiness is a habit—cultivate it well.

WALTER RAY SAMUELS

Ray

There is one in every group who possesses the qualities of leadership and sportsmanship, but we can say, "Here is the best!"

FRANCES ELIZA SCOTT

Frances

They are never alone that are accompanied by noble thoughts.

EMMA JO SHAW

Emma Jo

What sweet delight a quiet life affords.

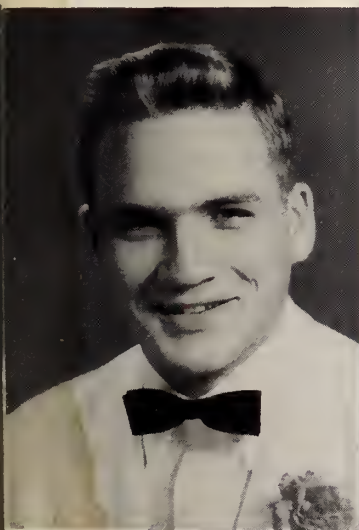

JERRY DALE SIMS

Jerry

An athletic boy with a will to please who takes life as a joy.

EDITH LOU STEELE

Edith

An ever-present friend in time of need.

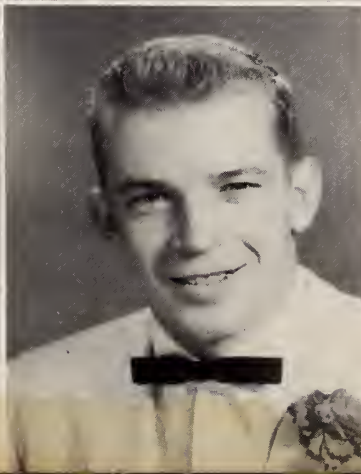

DAVID ALLEN STROCK

David

The force of his own merit makes his way.

JAMES MANUEL SUGGS, JR.

Jimmy

Not too serious, not too gay, but a jolly fellow in every way.

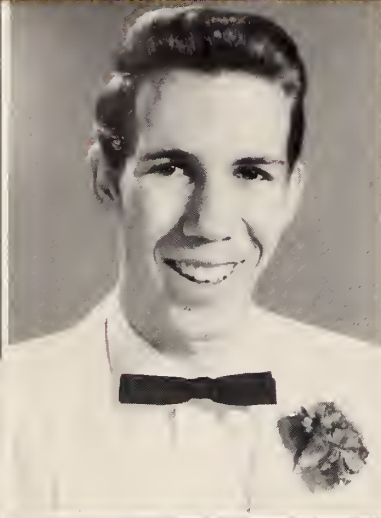

SENIORS

AUDREY OLIVE THOMPSON

Audrey

She possesses an unusual degree of that intangible asset called personality.

HERNDON WALTER THOMPSON

Herndon

Full of life and action is he.

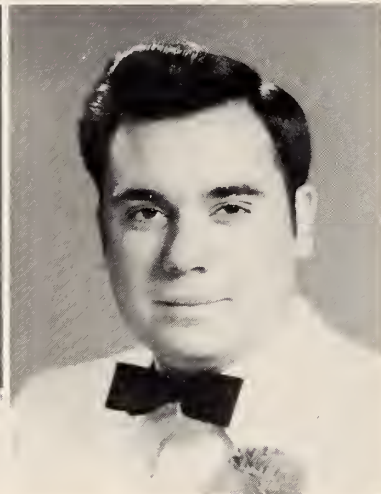

RHODA ANNETTE WILLIAMS

Rhoda

Full of fun and energy.

CARL EUGENE WRIGHT

Eugene

His quiet nature makes him a desirable friend.

FAYE FOWLER EDWARDS

"Punk"

Light of heart, light of step, quick of wit,
and full of pep.



MASCOTS

RANDY LAND

RICKEY BILLINGSLEY



MRS. GRACE PHIFER



MISS LINA FLYNT

Words cannot express our feelings for MRS. PHIFER and Miss FLYNT. With their help, guidance, and consideration, our Senior year has been made unforgettable.

Friendliest
CAROLYN BILLINGSLEY and LARRY EDWARDS



Mr. and Miss H.H.S.
AUDREY THOMPSON and LARRY EDWARDS



PUFF
PUFF



Wittiest
BETTY KEZIAH and EVERETTE GOBBLE



Most Intellectual
MARCIA ALLEN and BRUCE KING



Best Looking
CAROLYN BILLINGSLEY and JIMMY SUGGS



Most Dependable
NANCY CATO and GEORGE BRYCE



Best Dressed
ANN SAFRIT and BOBBY ATKINSON



Best Figure and Physique
MILDRED BECK and TOMMY HENDRICKS



Most Likely To Succeed
MARY ELLA BURR and BRUCE KING



Most Athletic
SHIRLEY McDOUGALD and JERRY SIMS



Best Personality
SALLY BOYD and EVERETTE GOBBLE

Most Popular
AUDREY THOMPSON and JERRY SIMS



Sweetest
NANCY CATO and HERNDON THOMPSON



Most Courteous
MARCIA ALLEN and GEORGE BRYCE



CLASS HISTORY

The anticipation of football on a crisp, autumn day, the mad dash for the library to gaze over a book at that "certain somebody," the lingering in the hall to chat with the crowd—such will be our memories of Hamlet High School.

We're leaving behind us the happiest years of our lives. We have come to the place in the road where each must go his separate way. Maybe someday, even though our paths may take us far away, we'll look back and remember when:

First Grade:

We all started to school and thought it was wonderful. It was later that we discovered, much to our surprise, that we had been led into a trap and were to be indentured slaves for twelve years of hard labor. Harold Pence was a "casanova" and made huge valentines to send to all his admirers. Ann Safrit was too shy to ask to be excused and suffered the consequences. We all sensed right away that George Bryce was Einstein Jr. Playing "house" was the fad at Pansy Fetner, and Libby McManus was always the "mother" because she was the largest. Mildred Beck was shy and bashful. Herndon Thompson hit Peggy Norton over the head with a toy gun and gave her some candy so she wouldn't tell his mother. Anne Ritter moved to town at the end of the year and had to stay in everyday for Miss Dellinger to make up what she had missed.

Second Grade:

Ouida Reaves cried because she didn't make 100 on a spelling test. Miss Tillman kept Patty Ann Pait in after school for writing on her desk.

Third Grade:

We started having exams and considered ourselves "big wheels." David Strock was awarded a certificate for brushing his

teeth every day. Bruce King had a mad crush on Rosemary Beck and fought with Joe Braswell every day over her affection. Everybody discovered Boyd Farmer's acting ability when he played the "Wise Man" in the Fayetteville Street School Christmas play.

Fourth Grade:

Clara Parker was "champ" at jump rope. Thomas Caulder was the "snow king" of Pansy Fetner. Eugene Wright wrote torrid love notes that were greatly enjoyed by all the girls who read them.

Fifth Grade:

Buck Mitchum met Miss Gulledge and the poor woman left us shortly afterward. Lamar Robinson became known as "Wheaties," (his favorite cereal at the time). Robbie Reid had to write "I must not talk in school" one thousand times, and that task took her exactly one week. Virginia Lane was named "Dynamite" by George Glass and Jimmy Montgomery because she was always fighting with the boys. Emma Jo Shaw had to stay in every day for talking in class. Grace Preslar "had it bad" for Ned Ross. Felicity Mudd slightly towered over Miss Land.

Sixth Grade:

Shirley McDougald moved to town and took over Ruth Poston's title of "Babe Ruth." Carolyn Billingsley was a ring-leader in her neighborhood, and all of the local rubber-gun mob met at her house on Saturday afternoons. Mary Ella Burr blew in from South Carolina and discovered Tarheels weren't really too bad. Sue Lassiter received her first box of candy from her lover.

Seventh Grade:

We met Bobby Atkinson and thought he was a "man of the world." Johnsie Pate finally cut her pigtailed. Miss McKinnon

CLASS HISTORY

caught me entertaining the class and that was my last performance. Gene Hennecy became quite a favorite with ladies.

Eighth Grade:

Lillie Gill Gross fainted during physical education and scared everybody to death. All the girls admired Jimmy Suggs' long, curly hair. We voted for superlatives and a certain lad voted for Marcia Allen for "best physique," (a mistake, of course.)

Ninth Grade:

Shirley Rose made "something" in home economics on the sewing machine, but we never did figure out what it was. Tommy Hendricks and Miss Liles "drew swords" everyday at twenty-minute period. Alice Bassinger, Barbara Gibson, and Anita Bryson became the "Three Musketeers."

Tenth Grade:

Ann Dozier put several types of chemicals on her hair and became a dazzling blond overnight. Hubert McManus became a "cat", and he's been "real gone" ever since. Jerry Sims moved to Hamlet and he had all the girls starry-eyed in no time flat. The Glee Club sang at Fort Bragg, and all the soldiers seemed especially to like Sylvia Gibson's "voice." Rhoda Williams started writing "Campus Capers" and from then on, nobody's business was his own. A certain person threw Everette Gobble's books out the window every day. Betty Sue Knight finally passed general business.

Eleventh Grade:

Elizabeth Liles "tied the knot." Frances Long found that she and shorthand were definitely not for each other. Shirley Crump and English just didn't agree. Ronald Parker became Johnny Ray's com-

petition. Larry Edwards' limousine became known as the "Gravy Train." Ray Samuels and Carolyn Garrison became a steady twosome. Audrey Thompson was crowned "Football Queen." Everybody looked forward to Carol Billingsley's daily argument with Mrs. Winfree.

Twelfth Grade:

Betty Keziah took a little vacation on the day of the State Fair, but Miss Flynt got the "facts" and made Betty confess. Carolyn Austin and Shirley Ezzell got a big welcome to H.H.S., especially from the males. Milton Herndon wrote "Zagnet," his famous sequel to "Dragnet." Kenneth Cheek had to ask his mother what his middle name was. Edith Steele became a shorthand genius. Nancy Cato became president of the Y-Teen and her hair turned gray overnight. Ruby Soloman "got hitched" on Thanksgiving Day. Doris Graham could talk all period and still manage to get her bookkeeping. Eugene Osburn took Mr. Goodwyn's service station away from him. Charlie McGilvary discovered that his way of spelling didn't quite agree with Miss Flynt's. Wymer Perry started driving a school bus. John Newton and Frances Scott still had their quiet manner after so many years in the noisy halls of Hamlet Hi. Nancy McDonald joined our class. Garnet Burns really put his heart into football. Ann Graham and Miss Hood came to blows in the lab, but luckily Ann was holding a test tube of acid.

Yes, we have had a lot of wonderful times together, but most important of all, we have learned to laugh, love, and live together. Our years together have been filled with happiness, and though time may change things, here's hoping that we never forget.

Sally Boyd,
(Class Historian)

Officers
of the
JUNIOR CLASS

GENE BLAKELEY
FRANCES PRESSLEY
BETTE KAY STRICKLAND
ANN PARKER
CATHERINE REESE
CATHERINE MONK
SUE BALLANTINE
NANCY GIBBONS
TOMMY DUNN
HARRIS HAYES
VANN McDUFFIE
VIDE KIRKLEY
JOHN LAND
JOHNNY HICKS



NO HELP WANTED!
I can handle this job **ALL BY MYSELF**

Junior Class

GARY ALLEN
SUE BALLANTINE
JERRY BAUCOM
GENE BLAKELY
LEDIA BROWN



BOBBY BURNS
JAMES CARLISLE
FRANCES CARNES
MIKE CARNES
CAROL CHAVIS

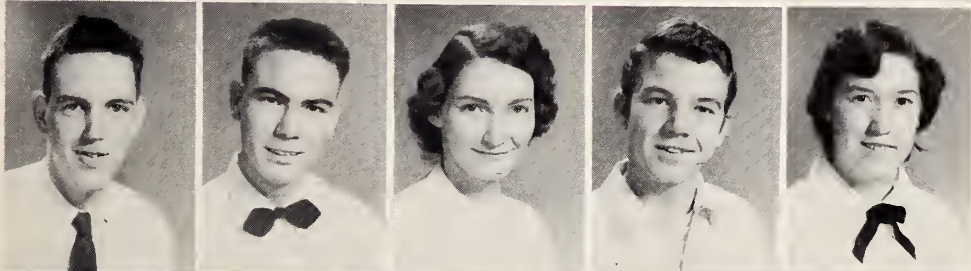

MARGARET CHAVIS
SHIRLEY CHEEK
CARSON CLIPPARD
MARJORIE CORBETT
MARY E. CRADDOCK

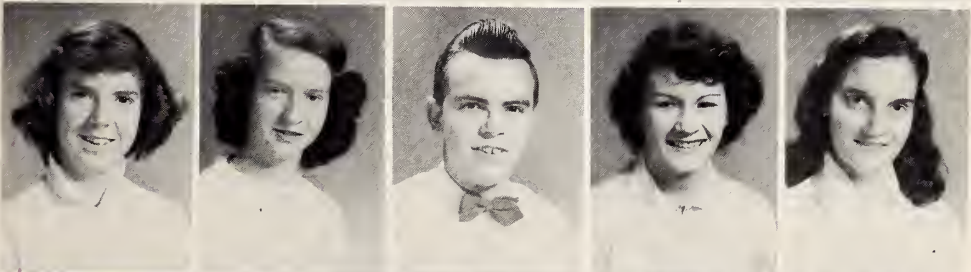

LISETTE DAWKINS
TOMMY DUNN
TONY EVANS
LORETTA GAINNEY
CAROLYN GARRISON

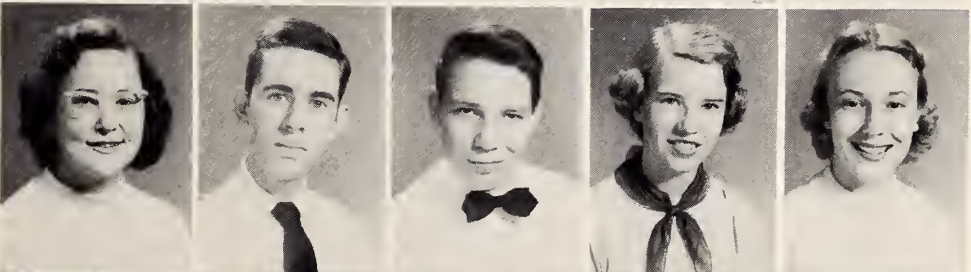

NANCY GIBBONS
BILLY GRAVES
LOUISE HAMILTON
HURLEY HATCHER
SUSAN HATCHER



JOYCE HAWLEY
HARRIS HAYES
JAMIE HERNDON
JOHNNY HICKS
THERESA HUGUELET

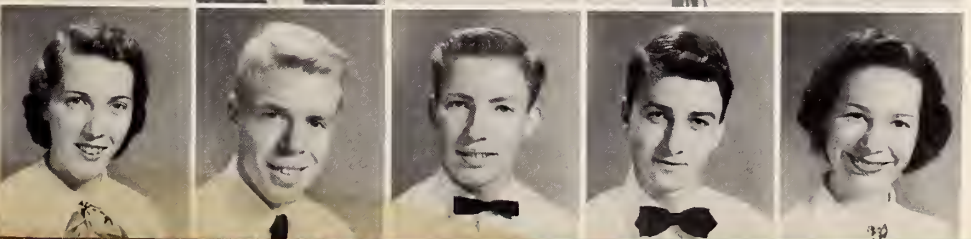

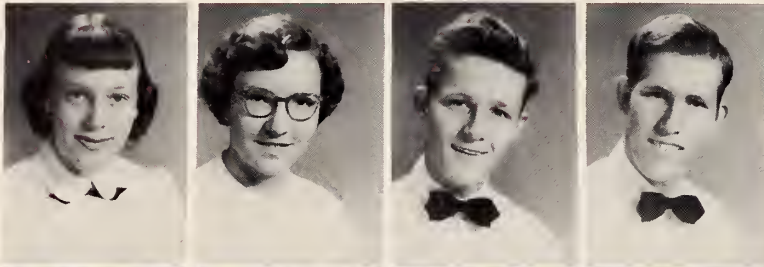

BETTY HUTCHENS
ELEANOR JORDAN
CLYDE KIRKLEY
VIDE KIRKLEY

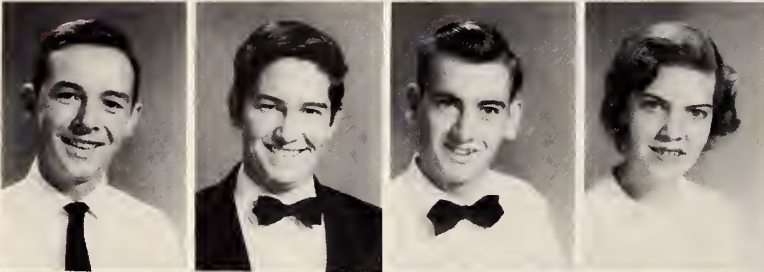

JOHN LAND
CHARLES LEWIS
VANN MCDUFFIE
ANN MCEWEN

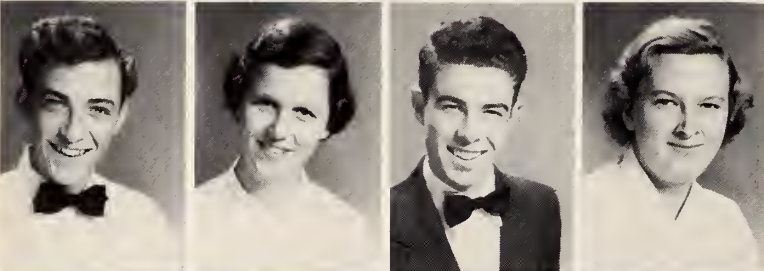

MICKEY MCIVER
PATSY MCLEAN
RALPH MERCER
CATHERINE MONK

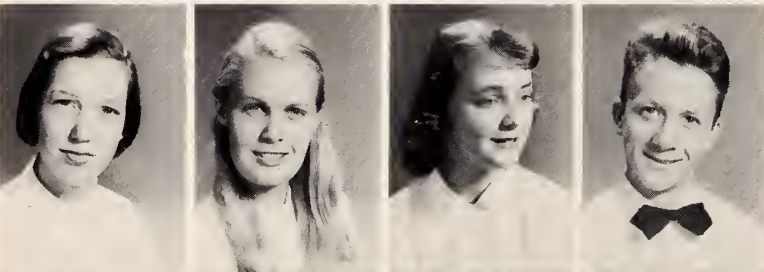

CAROLYN NORRIS
JEAN PASCHAL
BARBARA PEELE
HORACE PEELE



EDITH POSTON
RICHARD PRESLAR
FRANCES PRESSLEY
MARTHA RABON

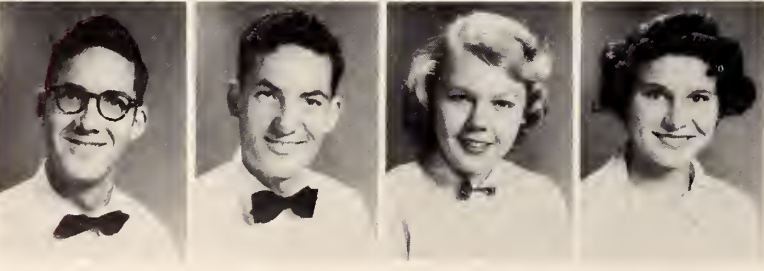

RICHARD RAINWATER
SAMMY RAINWATER
CATHERINE REESE
BARBARA RICHARDSON

Junior Class

JOHNNY ROBERTSON
 ROBERT ROCKER
 VIRGINIA ROSCOE
 TOMMY ROSE
 CAROLINE ROSENBOROUGH

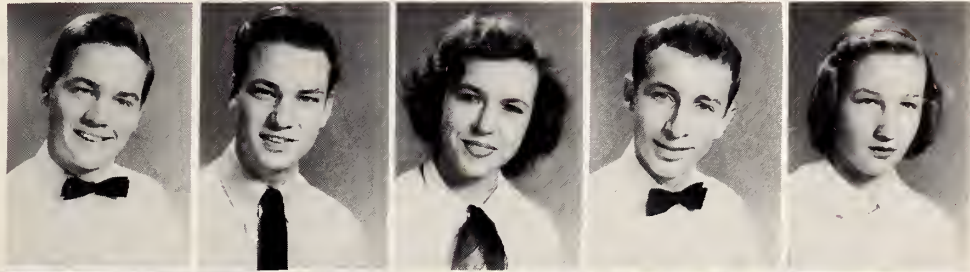

YVONNE SEARS
 FRANCES SHAW
 MARGARET SMITH
 DICKIE SNYDER
 BETTY KAY STRICKLAND

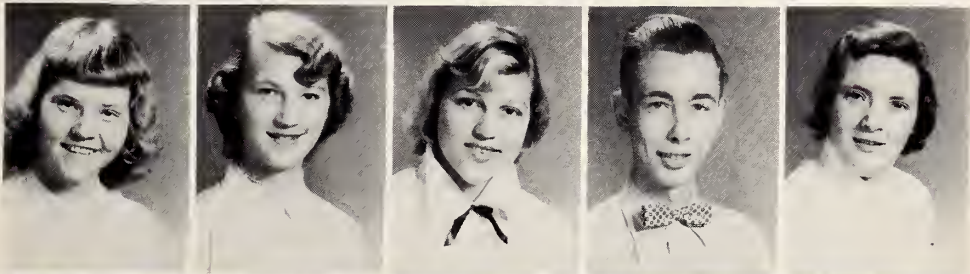

MELBA THOMPSON
 ANDY WADDELL
 CAROLYN WILSON
 CATHERINE WILLIAMS
 TOMMY WOOTEN



EMMA LEE WRIGHT
 ANN PARKER

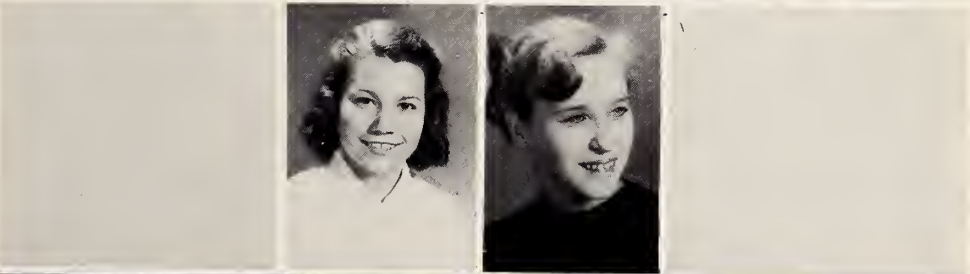

Officers
of the
SOPHOMORE CLASS

HAYNE BRYSON
VELTA ALLEN
EFFIE ANN AVETT
NANCY TARLETON
LIB MCINTYRE
MARY BRITT
MIKE PEGRAM
BOBBY REA
AL HORTON



Late for class again!

Sophomore Class

JOHNNY ALLEN
VELTA ALLEN
LOUISE ANDREWS
DICKIE AUSTIN
BILL AVERITTE
EFFIE ANN AVETT

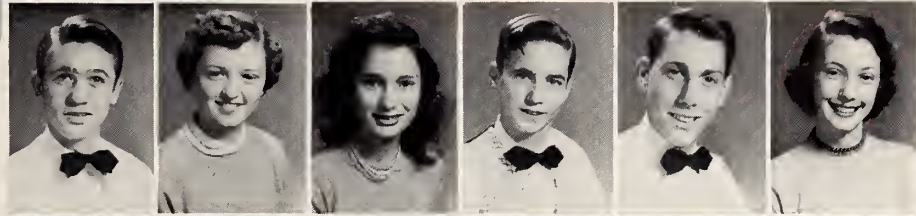

ISLEY BARNES
SONNY BILLINGSLEY
DUDLEY BLUE
MARY BRITT
PATRICIA BROOKS
SHIRLEY BRUCE

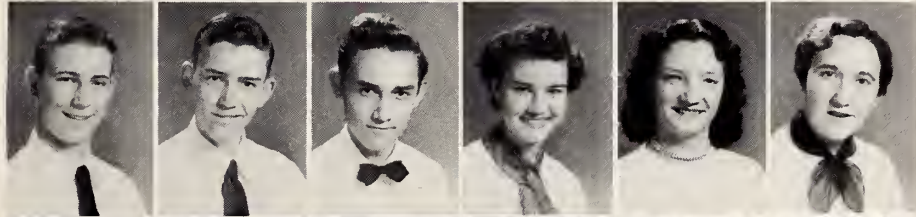

MARGARET BRUCE
HAYNE BRYSON
SALLY BUNDY
EVELYN BUTLER
ARLO CAULDER
BARBARA CORBITT



CHARLES COWAN
JEAN COX
BOBBY DUMEER
FRANCIS DUNCAN
DELILAH FRYE
DICKIE GALLOWAY

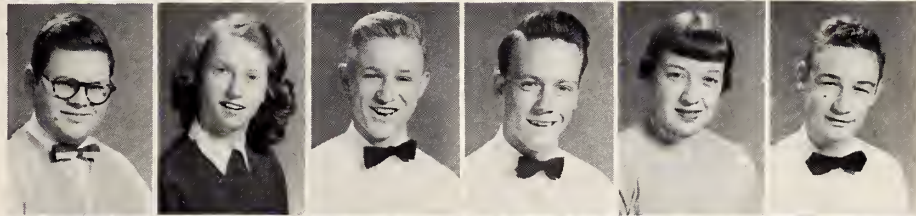

JENNIE GARDNER
STAN GARDNER
DOUG GRAY
WAYNE HAMBY
ABBIE HAMMOND
PEGGY HATCHER

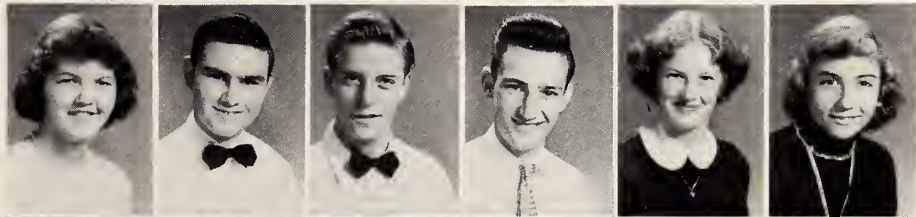

DOUG HAYNES
AL HORTON
LIZ HOWELL
MILFORD HUDSON
FERRELL HUTCHINSON
JEAN HUTSON

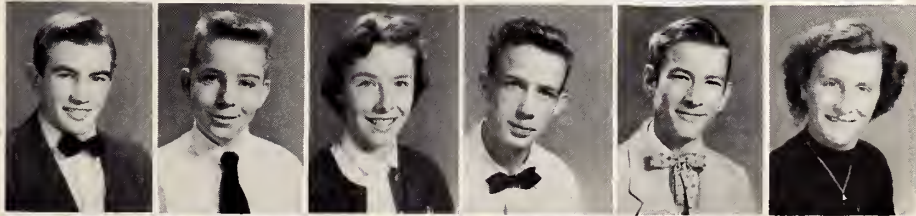

MARTHA JACOBS
LOIS KIRKLEY
PHOEBE MARTIN
MILDRED McDONALD
LIB McINTYRE
JACK McKEITHAN

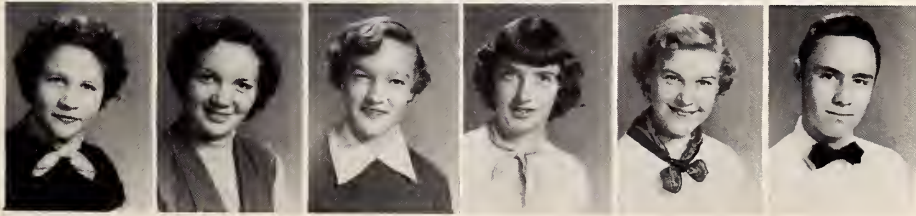

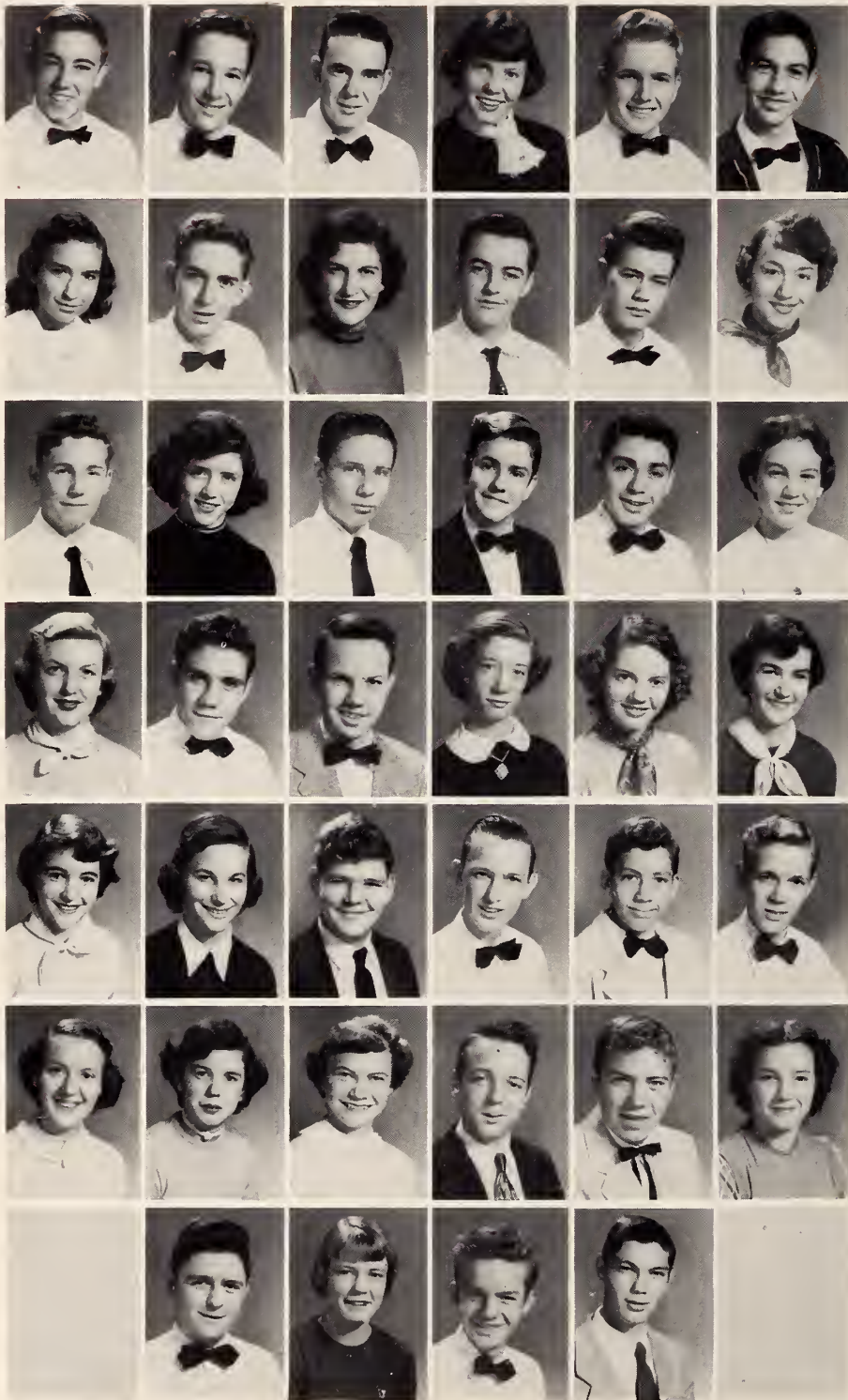

JAMES MOON
LEEMAN ORMSBY
LOUIS PAGE
JEAN PARRISH
MIKE PEGRAM
SHERROD PERRY

MARY ANN PHILLIPS
HOMER PRUITT
SUE RAMEY
BOBBY REA
BUDDY REYNOLDS
ANN ROSCOE

KENT RUSS
MARGARET SEALS
BRUCE SELLERS
WINFRED SHANKLE
JIMMY SHAW
CAROL SHORT

HATSY SHORTRIDGE
EARL SMITH
E. B. SMITH
ILA SMITH
PEARL SMITH
MAETRELL TARLETON

NANCY TARLETON
SHIRLEY VARKER
JAMES WATSON
BOBBY WEATHERLY
KENNETH WEST
CHARLES WILLIAMS

RUTH WILSON
NANCY WRAPE
DIANNE YOST
AULTON BROWN
DAVID BROWN
GWENDOLYN HELTON

MITCHELL LONG
JUANITA PARRISH
REGINALD WOOTEN
LARRY QUICK

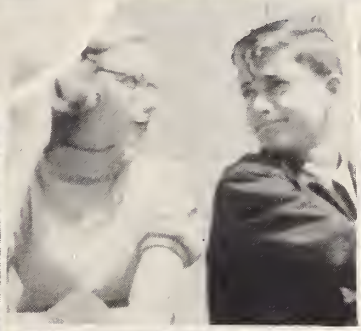

Officers
of the
FRESHMAN CLASS

DONNA BARBEE
ROSEMARY ROBINSON
CAROL REESE
ANN BUSBY
HARRY LAWRENCE
RICHARD BRIGMAN
REX PARKER
BERT STAFFORD
TOMMY MELTON
SONNY BANKHEAD



Will we ever get out of here alive?

Freshman Class

SONNY BANKHEAD
DONNA BARBEE
CAROLE BARNES
SARA BLUE
CAROLE BOWEN
MARY BRIGMAN



RICHARD BRIGMAN
CHARLES BROWN
JEFF BRUTON
GAY BRYANT
MARGARET BULLOCK
THOMAS BUNDY

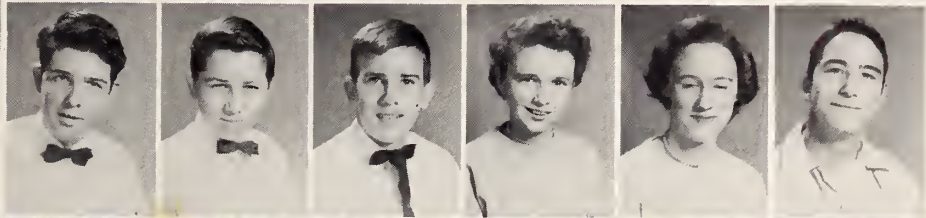

ANN BUSBY
JOHN BUTCHER
CARLETON CAUDLER
EARL CONNOR
JOE COOPER
JIMMY COWAN

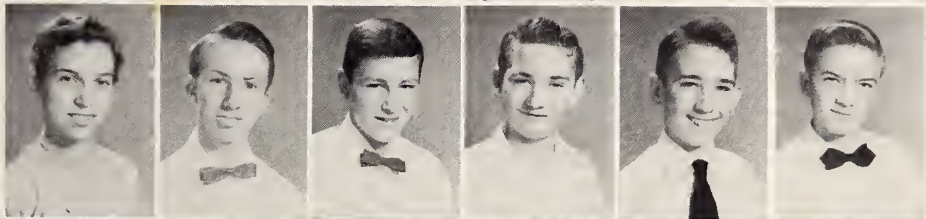

L. F. CRUMP
EMILY DUNN
BARBARA EASON
WILLIAM FARRIS
J. C. GARDNER
BOB GORDON

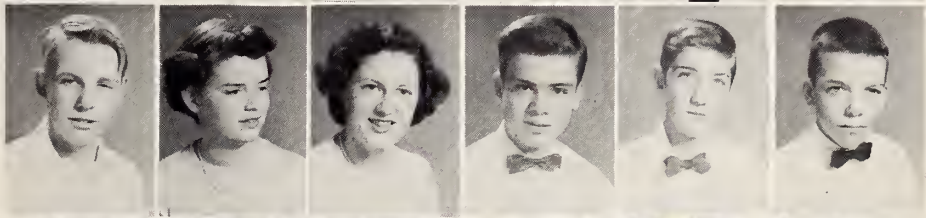

ABRAHAM GROOMS
BETTY RUTH GROSS
DAVID GULLEDGE
BRUCE HARDIN
BOBBY HARGETT
BEATRICE HATCHER

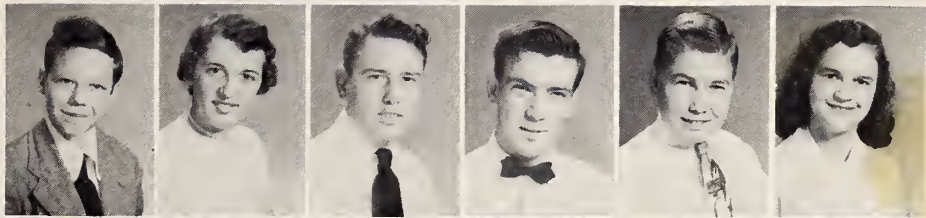

MARY CATHERINE HUGUELET
BILL JACOBS
JOYCE JACOBS
JOANNE LASSITER
HARRY LAWRENCE
EMILY ANN LEIGH

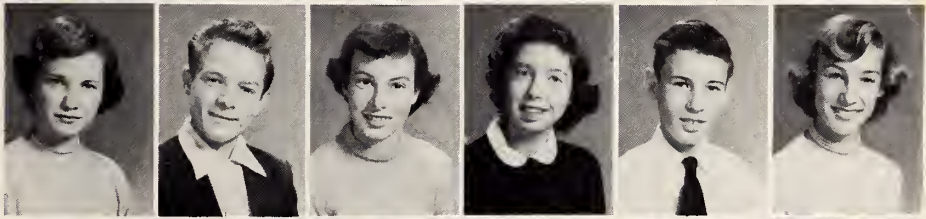

FRANKIE LEVINE
BOBBIE JEAN LEWIS
ANNA LEE LYDE
EDVERT MALLOY
EDDIE MARTIN
JEANNETTE McLEAN

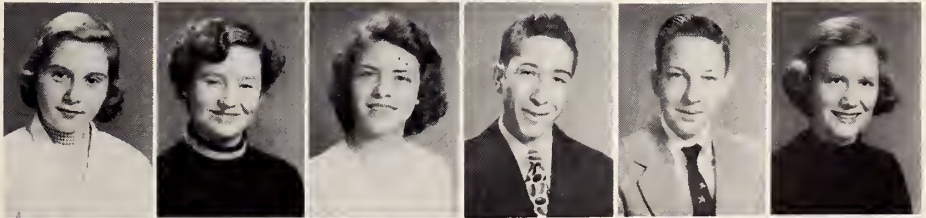

TOMMY MELTON
BILL MOORE
BOBBIE MORRISON
HARRY NEWTON
JANICE NORTON
NANCY NORTON

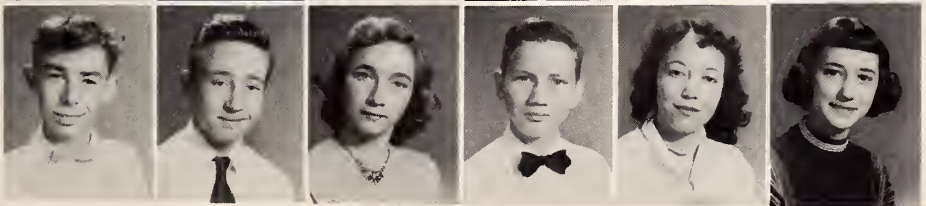

Freshman Class

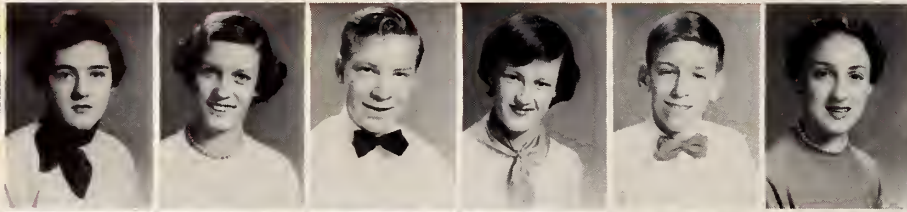

CYNTHIA O'BRIEN
FRANCES PATTON
CHARLES PEELE
JEAN PEELE
GAITHER PHIFER
CAROLE REESE

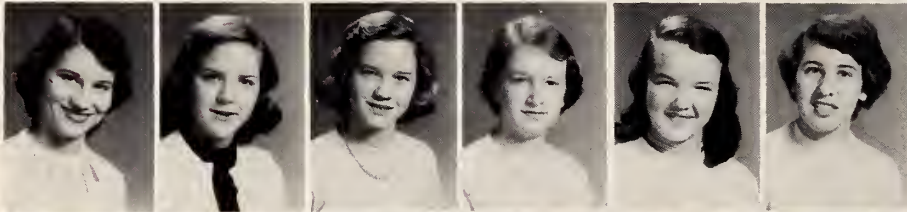

ELEANOR REEVES
SHIRLEY RICHARDSON
DIANE ROBERTSON
ROSEMARY ROBINSON
LOIS RODGERS
RACHEL ROLLINS

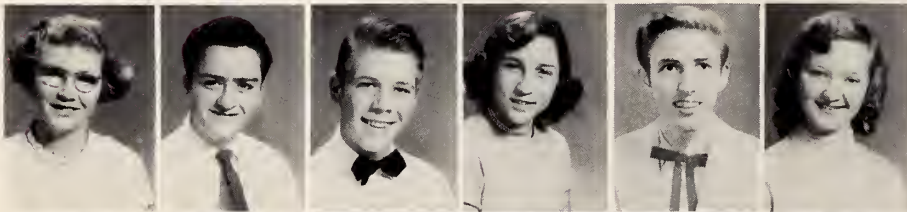

MARY SEALS
LARRY SINGLETARY
KENNY SMITH
REBECCA SMITH
BERT STAFFORD
BETTY STEELE

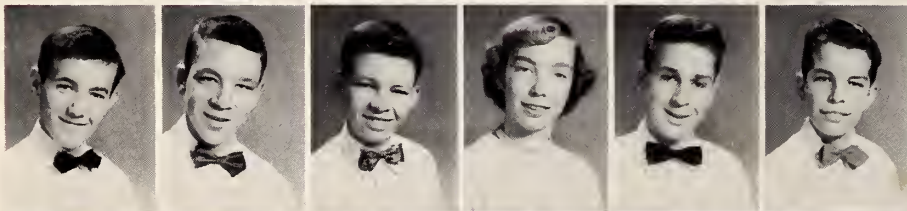

JIMMY TENNANT
LESTER TERRY
CHARLES UTTER
JULIA WHITE
HARVEY WILLIAMS
RONNIE WILLIAMSON

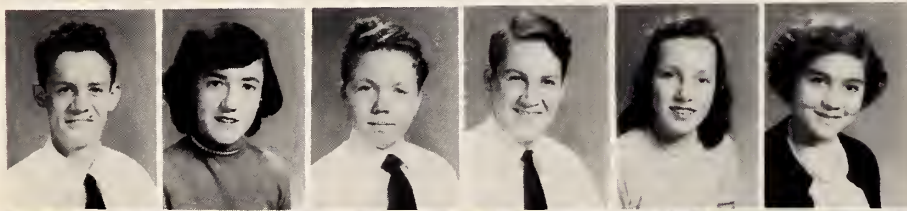

JOHNNY WOOTEN
CAROLYN WRAPE
TERRY WRIGHT
DICKIE ZILONKA
JOYCE BARMER
JO ANNE CARPENTER





ORGANIZATIONS



**We'll pay for
that bus somehow!**



THE
CHOO-CHOO
STAFF

NANCY CATO
Editor

EVERETTE GOBBLE
Business Manager



First row: LARRY EDWARDS, *Assistant Editor*; SHIRLEY McDOUGALD, *Assistant Business Manager*; JOHNSIE PATE, ANN SAFRIT, *Club Editors*; HERNDON THOMPSON, *Sports Editor*. Second row: TOMMY HENDRICKS, *Sports Editor*; MARY ELLA BURR, ANN DOZIER, *Cartoonists*; NED ROSS, BRUCE KING, *Photographers*. Third row: MARCIA ALLEN, CAROL BILLINGSBY, PEGGY NORTON, *Typists*; RACHAEL KEZIAH, JIMMY SUGGS, *Staff Assistants*.

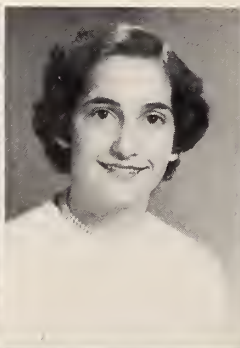
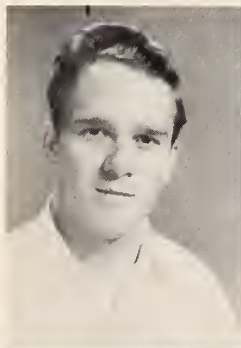



THE SANDSPUR STAFF

MISS IMOGENE PONS, Adviser



AUDREY THOMPSON
Co-Editor

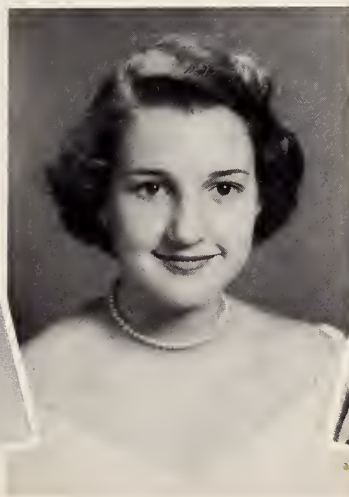

CAROLYN BILLINGSLEY
Business Manager



RHODA WILLIAMS
Co-Editor



Y-TEEN CLUB

NANCY CATO
President
CAROLYN BILLINGSLEY
Vice-President
AUDREY THOMPSON
Secretary
SHIRLEY MCDUGALD
Treasurer
PEGGY NORTON
Chaplain
MISS MILDRED NEWTON
Adviser



HI-Y CLUB

RAY SAMUELS
President
GEORGE BRYCE
Vice-President
DAVID STROCK
Secretary
JIMMY MONTGOMERY
Treasurer
NED ROSS
Chaplain
W. L. HALTIWANGER
H. M. KYZER
Advisers

STUDENT GOVERNMENT

LARRY EDWARDS
President
HARRIS HAYES
Vice-President
ANN SAFRIT
Secretary-Treasurer
MISS MILDRED NEWTON
Adviser



DEBATE CLUB

EVERETTE GOBBLE
President
SUE BALLANTINE
Vice-President
JIMMY MONTGOMERY
Secretary
HATSY SHORTRIDGE
Treasurer
DIANNE ROBERTSON
Librarian
Mrs.
MARGORIE BALLEMBERGER
and MISS MAXINE HOOD
Advisers





MARSHALS

HARRIS HAYES
Chief

ANDY HOWELL
PATSY MCLEAN
NANCY GIBBONS
DONALD JENKINS
JOHN LAND
TOMMY DUNN

QUILL AND SCROLL

AUDREY THOMPSON
President
HARRIS HAYES
Vice-President
MARCIA ALLEN
Secretary
NANCY GIBBONS
Treasurer
MISS IMOGENE PONS
Adviser



**MONOGRAM
CLUB**

RONALD PARKER
President

BILL AVERITTE
Vice-President

HERNDON THOMPSON
Secretary-Treasurer



4-H CLUB

EMMA LEA WRIGHT
President

BUCK MITCHUM
Vice-President

MARY SEALS
Secretary-Treasurer

CATHERINE WILLIAMS
Song Leader





FHA

CAROLYN BILLINGSLEY
President
LIZ HOWELL
Vice-President
SHIRLEY McDOUGALD
Secretary
CAROLYN GARRISON
Treasurer
MRS. MELVA HAMILTON
Adviser

DRAMATIC CLUB

JIMMY MONTGOMERY
President
HARRIS HAYES
Vice-President
CAROLYN BILLINGSLEY
Secretary
BRUCE KING
Treasurer
MISS IMOGENE PONS
Adviser



**GLEE
CLUB**

MRS. ELIZABETH JONES
Director



**LATIN
CLUB**

MAETRELL TARLETON
EFFIE ANN AVETT
DIANE ROBERTSON
HARVEY WILLIAMS
Tribunes

CAROL REESE
Secretary

CAROL SHORT
Treasurer

MRS.
MARGORIE BALLEMBERGER
Adviser



Junior-Senior Memories

1953





Athletics



RA-A-A-A
HAMLET

FOOT



The Red Rams of '53 completed the best season since 1938 by winning the Eastern State Championship and advancing to the State finals, after being undefeated in Conference play. Playing before one of the largest crowds ever assembled in Hamlet Memorial Park, the Red Rams went down in defeat before Harding High School of Charlotte, defending State Champions, in the deciding game of the State Championship.

Much of this year's success must be attributed to the superb coaching of J. V. Pruitt and Gene Winfree, but the fine support of the student body must not be forgotten.

l. to r. Assistant Coach Eugene Winfree, Head Coach J. V. Pruitt.

First row, l. to r. Coach Pruitt, John Land, Clyde Kirkley, Bill Averitte, Jimmy Suggs, Buck Mitchum, Gene Henney, Charlie McGilvary, Vide Kirkley, Jimmy Montgomery, Vann McDuffie, Douglas Haynes, Mike Carnes.

Second row, l. to r. Ronald Parker, David Brown, Larry Edwards, Ray Samuels, Jerry Sims, Tommy Hendricks, Herndon Thompson, Jimmy Shaw, Sonny Bankhead, Wayne Hamby, Bert Stafford, Coach Winfree.

Third row, l. to r. Johnny Hicks, Kenneth Smith, Isley Barnes, James Moon, Bruce King, Earl Smith, Garnet Burns, Bobby Rea.



BALL



RAY SAMUELS
Co-Captain



JERRY SIMS
Co-Captain

All-State
Shrine Bowl Selectee
Honorable Mention,
All-Southern
All-Nation

SCORES

Hamlet	19	Lumberton	0
Hamlet	21	Whiteville	12
Hamlet	24	Laurinburg	0
Hamlet	6	Fairmont	0
Hamlet	27	Wadesboro	12
Hamlet	6	Rockingham	6
Hamlet	19	Sanford	13
Hamlet	20	Tabor City	19
Hamlet	27	Clinton	19
Eastern State AA Championship			
Hamlet	24	New Bern	19
State AA Championship			
Hamlet	0	Harding High	20



Suggs
GUARD



King
TACKLE



Henney
GUARD



Hendricks
HALFBACK

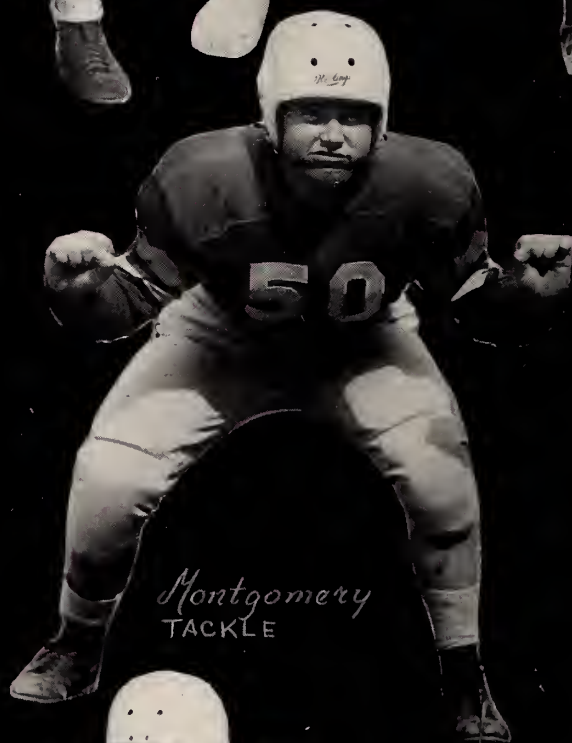

Montgomery
TACKLE

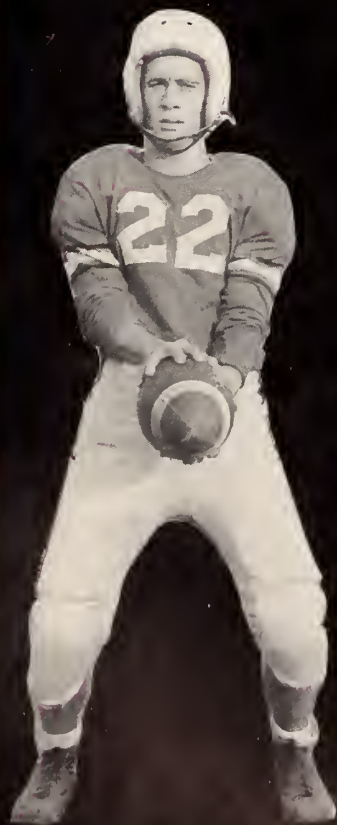

Parker
QUARTERBACK



Milchum
CENTER

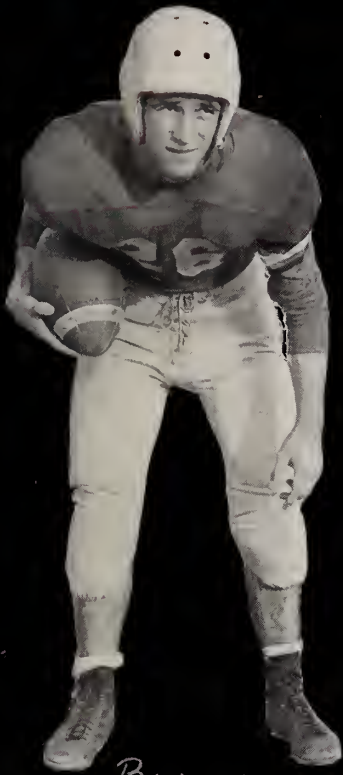

Burns
HALFBACK



Sims
FULL BACK



Mc Gilvary
TACKLE

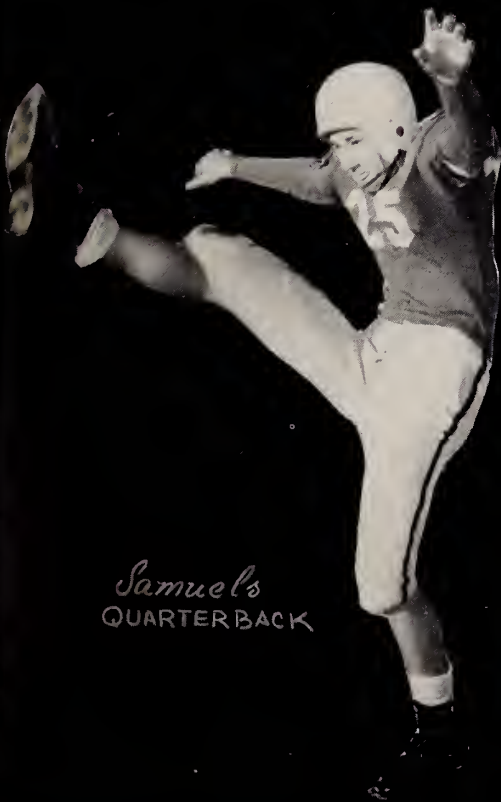

Samuel's
QUARTERBACK



Edwards
HALFBACK



Thompson
END





Homecoming



CAROLYN BILLINGSLEY
Queen



Attendants: Carolyn Austin, Shirley McDougald, Maid of Honor; Ann Parker, Betty Keziah, Carolyn Garrison, Ann Safrit, Rosemary Beck, Sally Boyd, Shirley Ezzell, Libby McManus, Susan Hatcher, Peggy Norton.

CHEERLEADERS



R

CAROLYN BILLINGSLEY



E

SHIRLEY McDOUGALD



D

PEGGY NORTON



SALLY BOYD
Chief Cheerleader



R

CAROLYN GARRISON



A

ANN PARKER



M

SUSAN HATCHER

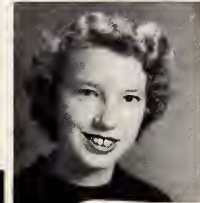

S

SUE BALLANTINE





Johnsie Pate
CO-CAPTAIN



Shirley McDougald
CO-CAPTAIN



Carolyn Billingsley



Shirley Rose



Audrey Thompson



Ruth Poston



Betty Keziah



First Row—left to right—Audrey Thompson, Betty Keziah, Catherine Williams, Shirley McDougald, (co-captain), Johnsie Pate (co-captain), Shirley Rose, Ruth Poston, Carolyn Billingsley, Patsy McLean. Second row—Liz Howell, Anna Lee Jordan, Mildred McDonald, Susan Hatcher, Diane Yost, Rachel Rollins, Mary Huguélet, Anne Parker, Nancy Tarleton, Edith Poston, Sue Ballantine, Jeanette McLean, Julia White.

Miss Alma Joyce Kirkland, *Coach*
Andy Howell, *Manager*



GIRLS' BASKETBALL



Buck Mitchum
CAPTAIN



Larry Edwards



Ray Samuels



Gene Hennecy



Front row, left to right—Bert Stafford, Bobby Rea, Kent Russ, Doug Gray, Sonny Billingsley, Doug Haynes. Second row, Jimmy Shaw, Buck Mitchum, Ray Samuels, Gene Henneey, Larry Edwards, Tony Evans. Third row, Vann McDuffie, John Land, Harris Hayes, Louis Page, Tommy Rose.

GENE WINFREE, *Coach*
DAVID BROWN, *Manager*



BOYS' BASKETBALL



BAND

MR. ROBERT COBURN
Director

LIBRARY CLUB

MARY CRADDOCK
President
CATHERINE WILLIAMS
Vice-President
SHIRLEY VARKER
Secretary
EDITH STEELE
Reporter
MISS MARGARET HUGUELET
Adviser



JANITOR

GEORGE GRIFFIN
31 years' service
Not pictured
DALIAH GRIFFIN
30 years' service



BUS DRIVERS

Front row, left to right—
Wymer Perry, Larry
Edwards, Ronald Parker,
Hurley Hatcher, Arlo
Caulder, Mickey McIver.
Second row—Bruce King,
Reginald Wooten, Boyd
Farmer, Dudley Blue,
Gene Henneey, Harold
Pence, George Glass.

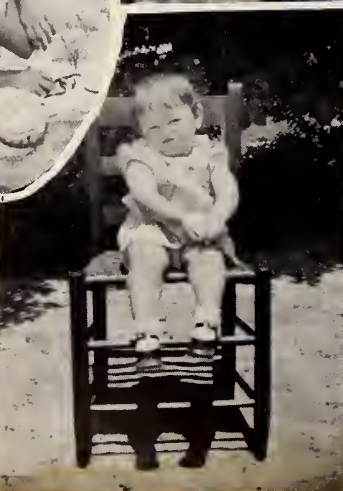

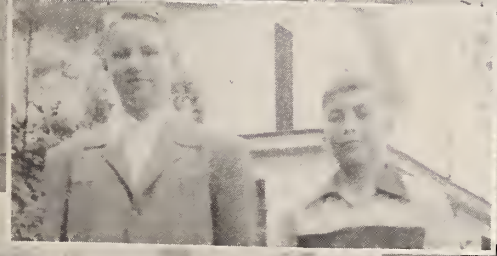

ALFORD MOTOR COMPANY

New and Used Cars

SALES — FORD — SERVICE

Hamlet, North Carolina

BUTTERCUP ICE CREAM COMPANY

"It's Famous Because It's Good"

HAMLET, NORTH CAROLINA

Good Luck - Class of '54

Your Friendly Neighbor - Your Bottler of Coca-Cola

CROWN CARBONATING COMPANY

Hamlet, North Carolina

Compliments of

TAYLOR MOTOR CO.

DESOTO - PLYMOUTH

Telephone 263-863

Box 1032

HAMLET, NORTH CAROLINA

**ALEO
MANUFACTURING
COMPANY**

ROCKINGHAM
NORTH CAROLINA

Compliments of

SAFIE MANUFACTURING COMPANY

ROCKINGHAM, NORTH CAROLINA

Rea's ESSO Service Station

Washing — Greasing — Lubrication
Quick Battery Charging

Call 535
HAMLET, NORTH CAROLINA

Compliments of

H. E. GIBBONS, JR.

INSURANCE - - - REAL ESTATE

5 Raleigh Street
Phones 172—1072
HAMLET, NORTH CAROLINA

Compliments of

BRADSHAW'S GROCERY

King Street

Deliveries Made

Phone 920
HAMLET, NORTH CAROLINA

SANDHILL CANDY CO.

CANDIES and NUTS

725 Hamlet Avenue Phone 208
HAMLET, NORTH CAROLINA

HANNAH PICKET WORSTED MILLS

Manufacturers Worsted Fabrics

ROCKINGHAM

NORTH CAROLINA

Compliments of

JOE'S FLORIST

Phone 1050

HAMLET, NORTH CAROLINA

CONSOLIDATED BUILDING SERVICE

"The Best In Building Service"

H. L. Benoy, Manager

PHONE 599

HAMLET, N. C.

ROBINSON'S READY-TO-WEAR

Shoes for the Whole Family

Main Street

HAMLET, NORTH CAROLINA

Compliments of

CROW'S GROCERY

DELIVERIES

PHONE 692

HAMLET, N. C.



Compliments of
STATE FISH COMPANY
HAMLET, NORTH CAROLINA

LACKEY'S
Complete Home Furnishings
33 Main Street
HAMLET, NORTH CAROLINA

McLEAN
Plumbing and Heating
Contractor
Complete line of Plumbing
Heating, Fixtures, and Materials
"Don't Complain . . . Call McLean"
Phone 887
HAMLET, NORTH CAROLINA

Compliments of
KAY'S DRESS SHOP
ROCKINGHAM, NORTH CAROLINA

AUTO LOANS —\$50.00 to \$1500

E. B. STONE FINANCE CO.
of Rockingham, N. C.

ROCKINGHAM, NORTH CAROLINA

BENNETT CHEVROLET CO.

Buick - Chevrolet

Sales and Service

Raleigh Street

HAMLET, NORTH CAROLINA

Support our Merchants

They Support Us

Compliments of

PRENTICE TAYLOR
GROCERY STORE

HAMLET, NORTH CAROLINA

Compliments of

BROOKS BODY SHOP

Compliments of

Ernest Smith
Dr. Robert Sosnik
Dr. R. B. Garrison
Dr. W. M. Pearce
Dr. C. J. Arnold
Dr. C. G. Milham
Dr. Roy Adams
Dr. M. A. Hatcher
Dr. W. D. James
Dr. Mark Lindsey
A. A. Reaves

Compliments of

**HUGUELET'S
JEWELRY STORE**

HAMLET, NORTH CAROLINA

Compliments of

**HARRINGTON'S
5 and 10 Cents Store**

Main Street

HAMLET, NORTH CAROLINA

Compliments of

**HAMLET
WATER
COMPANY**

Hamlet's Favorite Newspaper
Published each Tuesday and Friday
Morning
— by the —
HAMLET NEWS COMPANY

PATE'S FUNERAL HOME

McDonald Avenue
Office—Main Street
Phone 79-R
HAMLET, NORTH CAROLINA

Compliments of
**COBLE DAIRY
PRODUCTS INC.**
Quality Leader of the South
ROCKINGHAM, NORTH CAROLINA

Compliments of
THE SKY-VU DRIVE-IN
Highway 74
and
THE ROCK-HAM DRIVE-IN
Airport Road
The Family Theatres
Owned by
LEWIS WHITTLEY
ROCKINGHAM, NORTH CAROLINA

Compliments of

**REVEL'S
BARBECUE LODGE**

Rockingham Road

The best in foods

WE SPECIALIZE IN BARBECUE

THE FRIENDLY MARKET

PHONE 678

Open 7 A.M. till 10 P.M.

FRESH MEATS, PRODUCE
GROCERIES, ICE CREAM

We wish the Class of '54 a prosperous
and happy future.

We do appreciate your patronage.

C. P. LUDWIG, Manager — Hamlet

Compliments of

STEWART'S GROCERY

Candies, Hot Dogs, Milk Products
Fruits, and Canned Goods

Hamlet Avenue
HAMLET, NORTH CAROLINA

Compliments of

**ROSE'S
5, 10 & 25 Cent Store**

Hamlet Avenue
HAMLET, NORTH CAROLINA

Support our advertisers

Senior Honors



MARCIA JEANNINE ALLEN—Latin Club 9, 10, Tribune 10; 4-H Club 9; Band 9, 10; Rainbow 9, 10, 11, 12, Worthy Adviser 12; Perfect Attendance 9, 11, 12; Honor Roll 9, 11, 12; Junior Marshal 11; F.H.A. Club 11, 12; Office Assistant 11, 12; Quill and Scroll Club 2, Secretary 12; Dramatic Club 12; Sandspur Staff 12; Annual Staff 12; Superlatives 12.

RUBY SOLOMON ASHWORTH—Glee Club 9, 11; F.H.A. Club 9, 10, 11, 12; 4-H Club 9.

ROBERT HILL ATKINSON—Baseball 9, 10, 11, 12; Monogram 9, 10, 11, 12; Superlative 12.

CAROLYN ELLIS AUSTIN—Savannah High 9; Spanish Club 9; F.H.A. Club 9; Stone Mountain High 9; Glee Club 9, 10; F.H.A. 10, 11, 12; Marietta High 11; Hamlet High 12; Glee Club 12; Attendant to Homecoming Queen 12.

ALICE ALEXANDRA BASSINGER—4-H Club 9, 10; F.H.A. Club 9, 11; Basketball 9, 10, 11.

ROSEMARY BECK—Debater 10; Alternate Debater 11; Basketball 10; Latin Club 9, 10; Dramatic Club 9, 10, 11, 12; Glee Club 9, 10, 11, 12; Majorette 9, 10, 11; Sandspur Staff 10, 11, 12; F.H.A. Club 9, 10, 11, 12; Debate Club 11; Attendant to Homecoming Queen 12.

ALYCE CAROL BILLINGSLEY—Latin Club 9, 10, 11, 12; Y-Teen 11, 12; Band 9, 10, 11, 12; Band Officer 11, 12; Recitation Contest 11, 12; Perfect Attendance 9, 10, 11, 12; Waitress Junior-Senior Banquet 10; Honor Roll 11, 12; Glee Club 12; Annual Staff 12.

CAROLYN VIRGINIA BILLINGSLEY—Class Officer 9, 11, 12; Sandspur Staff 10, 11, 12, Business Manager 12; Superlatives 12; Student Government 12; Attendant to Homecoming Queen 10, 11; Homecoming Queen 12; Y-Teen 11, 12, Vice President 12; Dramatic Club 10, 11, 12, Secretary 12; Quill and Scroll Club 11, 12, Treasurer 11; F.H.A. 9, 10, 11, 12, Vice-President 11; President 12; Glee Club 9, 11; Perfect Attendance 9; Basketball 9, 10, 11, 12; Rainbow 9; Majorette 9, 10, 11, Drum Majorette 11; Cheerleader 12; Waitress at Harvest Banquet 9; 4-H Club 9; Girls' Sports Club 11.

SALLY MARGARET BOYD—F.H.A. Club 9, 10, 11, 12; Cheerleader 10, 11, 12; Chief 12; Class Officer 9, 10, 11; Historian 12; Glee Club 9, 10, 11; Dramatic Club 10, 11; Attendant to Homecoming Queen 12; Superlative 12.

ANITA GREY BRYSON—F.H.A. Club 11; 4-H Club 9; Glee Club 12; Physical Education 9, 10.

GEORGE WILDER BRYCE JR.—Latin Club 9, 10, Tribune 9, 10; Band 9, 10, 11; Band Achievement Award 9, 10; Band President 10, 11; Class Treasurer 10, 11, 12; Waiter Junior-Senior Banquet 10; Chief Marshal 11; Perfect Attendance 9, 10, 11, 12; Honor Roll 9, 10, 11, 12; Hi-Y Club 11, 12, Vice President 12; Student Government 12; Superlatives 12.

GARNET RICHARD BURNS—4-H Club 9; Football 10, 11, 12. MARY ELLA BURR—F.H.A. Club 9, 10, 11, 12; Latin Club 9; 4-H Club 9; Glee Club 10, 11; French Club 11; Sandspur Staff 10, 11, 12; Annual Staff 12; Superlative 12.

NANCY LOUISE CATO—F.H.A. Club 9, 10, 12, Historian 9; Latin Club 9, 10; Class President 10; Vice President 11; Secretary 12; Student Government 10, 11, 12; Annual Staff 11, 12, Editor 12; Sandspur Staff 11; Quill and Scroll 11, 12; Y-Teen 10, 11, 12, President 12; Waitress Junior-Senior Banquet 10; Music 9, 10, 11; Superlatives 12; Drink Seller 11, 12; Junior Marshal 11; Waitress at Harvest Festival 9.

SHIRLEY LEE CRUMP—Transfer Student 11; Glee Club 9, 10, 11; 4-H Club 9, 10; Library Club 12; F.H.A. Club 9, 10, 11, 12; Science Club 9, 10; Annual Staff 9.

MARY ANN DOZIER—F.H.A. Club 9, 10, 11, 12; Sandspur Staff 9, 10, 11, 12; Annual Staff 12; Latin Club 9; 4-H Club 9; Y-Teen 11, 12; Dramatic Club 10, 11; Waitress Junior-Senior Banquet 10; Glee Club 9, 10, 11; Quill and Scroll Club 11, 12; Perfect Attendance 9.

FAYE FOWLER EDWARDS—Glee Club 9, 10, 11; F.H.A. Club 9, 10, 11; 4-H Club 9, 10; Y-Teen 11, 12; Dramatic Club 9, 10, 11. LARRY CLIFTON EDWARDS—Football 9, 10, 11, 12; Basketball 11, 12; Baseball 9, 10, 11, 12; Monogram Club 9, 10, 11, 12; French Club 11; Dramatic Club 11; Glee Club 9, 10, 12; Assistant Editor of Annual 12; Toast Master Junior-Senior 11; Class President 11; Student Council 11, 12, President 12; Waiter Junior-Senior Banquet 10; Superlatives 12; Sportsmanship Trophy 12. BOYD LEON FARMER—J. V. Football 9, 10; 4-H Club 10, 11; Eagle Scout 10; Bus Driver 12.

BARBARA CAROLYN GIBSON—4-H Club 9, 10; F.H.A. Club 9, 11.

SYLVIA GIBSON—Glee Club 9, 10, 11; F.H.A. Club 9, 10, 11, 12; 4-H Club 9; Rainbow 10, 11, 12; Perfect Attendance 9, 11, 12.

GEORGE JEAN GLASS—Class President 9; Vice-President 10; Hi-Y 11, 12; Bus Driver 12; Student Council 9, 10.

EVERETTE KINSMAN GOBBLE—Class Treasurer 9; Student-at-Large 11; Student Government 11; Debate Club 11, 12, President 11, 12; Latin Club 9, 10; Dramatic Club 10, 11, 12, Debater 11; Debate Alternate 10; Cheerleader 10, 11; Quill and Scroll 11, 12; Hi-Y 11, 12; Business Manager Annual Staff 12; Annual Staff 11, 12; Sandspur Staff 10, 11, 12; World Peace Contest Winner 10; Boy's State 11; Local, County, District American Legion Contest Winner 11; Glee Club 10; Superlatives 12.

ANN ELIZABETH GRAHAM—Glee Club 9, 10; Music 9, 10; F.H.A. Club 9, 10, 11, 12; Sandspur Staff 10, 11, 12; Dramatic Club 10, 12; Rainbow 9, 10, 11, 12, Worthy Adviser 12; Latin Club 9; Y-Teen 11, 12; Quill and Scroll 12; 4-H Club 9; Recitation Contest 10.

DORIS LOUISE GRAHAM—Glee Club 9; F.H.A. 10, 11, 12; 4-H Club 12; Library Club 12.

LILLIE GILL GROSS—Class Officer 9; Latin Club 9, 10; Glee Club 9, 10, 11; F.H.A. Club 9, 10, 11, 12; 4-H Club 9; Perfect Attendance 9; Waitress Harvest Festival 9; Basketball Manager 10; Sandspur Staff 10; Monogram Club 11.

MARVIN THOMPSON HENDRICKS—Football 9, 10, 11, 12; Monogram 9, 10, 11, 12; Hi-Y 11, 12, Sergeant-at-Arms 12; Waiter Junior-Senior Banquet 10; Annual Staff 12; French Club 11, 12; Superlative 12; Glee Club 10; Dramatic Club 10, 11.

ROBERT EUGENE HENNECY—Football 9, 10, 11, 12; Basketball 9, 10, 11, 12; Glee Club 10, 12; Monogram Club 11, 12; Hi-Y 11, 12; French Club 11; Substitute Bus Driver 12; All Conference Football Team 12; Honorable Mention All State Football Team 12; Outstanding Blocking Award Trophy 12.

MILTON LEE HERNDON—4-H Club 9; Baseball 9, 10, 11, 12; J. V. Football 9.

BETTY RACHEL KEZIAH—Basketball 11, 12; F.H.A. 9, 10, 11, 12; Dramatic Club 11, 12; Latin Club 9; Girls' Athletic Club 11; Monogram Club 11, 12; Attendant to Homecoming Queen 12; Superlative 12; Glee Club 9; Annual Staff 12.

MARTIN BRUCE KING—Football 9, 10, 11, 12; Basketball 9, 10; Baseball 9, 10; Latin Club 9, 10; Dramatic Club 10, 11, 12, Treasurer 12; Glee Club 10, 12; Debate Club 11; Monogram Club 11, 12; Class Vice President 9; Class President 12; Student Government 12; Sandspur Staff 12; Annual Staff 12; Substitute Bus Driver 11, 12; Photography Club 11; Basketball Time Keeper 12; Superlatives 12; Perfect Attendance 9, 10; Junior Marshal 11.

Senior Honors

BETTY SUE KNIGHT—F.H.A. 10, 11, 12; Assistant Librarian 10, 11, 12; Library Club 11, 12; Treasurer 12; Dramatic Club 11; 4-H Club 12.

Laura Virginia Lane—F.H.A. Club 9, 10, 11, 12; Class President 9; 4-H Club 9; Cheerleader 9, Substitute 11, 12.

ELEANOR SUE LASSITER—4-H Club 9; *Sandspur* Staff 10, 11, 12; Quill and Scroll Club 11, 12.

NANCY CAROL McDONALD—Transfer Student 12; Glee Club 9, 10, 11, 12; 4-H Club 9; Basketball 10, 11; Beta Club 10, 11; Junior Play 11; Photography Club 12; Dramatic Club 12; F.H.A. 12.

SHIRLEY ANN McDOUGALD—Basketball 9, 10, 11, 12, Co-captain 12; Perfect Attendance 9; Majorette 9, 10; Latin Club 9, 10, Tribune 10; Attendant to Homecoming Queen 10, Maid of Honor 12; F.H.A. 10, 11, 12, Treasurer 11, Secretary 12; Dramatic Club 10, 11, Secretary 11; Y-Teen 11, 12, Treasurer 12; Home Room Secretary 11; Junior Class Treasurer 11; Debate Club 11, Vice-President 11; Debater 11; Girls' State 11; Monogram Club 11, Secretary-Treasurer 11; Superlative 12; Annual Staff 12; Drink Seller 11; Cheerleader 12; TB Essay Contest Winner 12.

CHARLES NEIL McGILVARY—Football 9, 10, 11, 12; Monogram Club 11, 12.

ELIZABETH ANN McMANUS—F.H.A. 9, 10, 11, 12; Dramatic Club 10, 11, 12; Glee Club 11; *Sandspur* Staff 10, 11, 12; Quill and Scroll 11, 12; Y-Teen 11, 12; Rainbow 9; French Club 11, Secretary 11; Waitress at Harvest Banquet 9; Attendant to Homecoming Queen 12; Chairman of Food Committee Junior-Senior 11; Perfect Attendance 11; Bookroom 12; Drink Seller 12.

WILLARD MITCHUM—Football 9, 10, 11, 12; Basketball 9, 10, 11, 12; 4-H Club 9, 12, Vice-President 12; Hi-Y 11, 12; Monogram Club 11, 12; Cheerleader 9, 10, 11; Dramatic Club 10, 11.

JAMES WALTER MONTGOMERY—Football 9, 10, 11, 12; Basketball 10; Basketball Manager 12; Baseball Manager 10; Monogram Club 11, 12; Glee Club 10, 12; Dramatic Club 10, 11, 12, President 12; Debate Club 11, 12, Secretary 12; Hi-Y 10, 11, 12, Treasurer 12; World Peace Contest Winner 11; Declamation Contest 10, 11, Winner 11; Boys' State 11; *Sandspur* Staff 12; Quill and Scroll 12; 4-H Club 9; Latin Club 9, 10; Bookroom 12; Photography Club 11; Master of Ceremonies Junior-Senior 11.

FELICITY MUDD—F.H.A. Club 9, 10, 12; Dramatic Club 9, 10; Latin Club 9, 10; Glee Club 9, 10, 11, 12.

PEGGY JEAN NORTON—Glee Club 9, 10, 11, 12; Latin Club 9; F.H.A. 9, 10, 11, 12; Rainbow 9, 10; Cheerleader 10, 12; Dramatic Club 10, 11; Attendant to Homecoming Queen 10, 12; Quill and Scroll 11, 12; Annual Staff 12; Y-Teen 11, 12; Honorable Mention Recitation Contest 11; Chairman Food Committee Junior-Senior 11; Perfect Attendance 9, 10, 11; Monogram Club 11; *Sandspur* Staff 11, 12.

PATRICIA ANN PAIT—F.H.A. 9, 10, 12; Y-Teen 11; French Club 11; 4-H Club 9; Waitress at Harvest Festival 9.

CLARA FRANCES PARKER—4-H Club 9, 10; Glee Club 11; Cafeteria 10, 11.

RONALD FIELDS PARKER—Football 9, 10, 11, 12, Manager 9; Baseball 11, 12; Glee Club 9, 10, 12; Dramatic Club 10, 11; Monogram Club 11, 12; Waiter at Junior-Senior Banquet 10; Hi-Y Club 11, 12; 4-H Club 9, 10; French Club 11.

JOHNSIE MARIE PATE—Basketball 9, 10, 11, 12, Co-captain 12; 4-H Club 9; Dramatic Club 9, 11; F.H.A. 9, 10, 11, 12; Monogram Club 11, 12; Perfect Attendance 9, 10, 12; Glee Club 9, 10; Rainbow 9; Waitress at Harvest Festival 9; Annual Staff 12.

WINFRED WYMER PERRY—Bus Driver 12; 4-H Club 9, 10.

RUTH AUDREY POSTON—Latin Club 9, 10, Secretary 9, 10; Glee Club 9, 10; F.H.A. 9, 10, 11, 12; Basketball 9, 10, 11, 12; Honor Roll 10, 11, 12; Dramatic Club 10, 12; Waitress at Junior-Senior 10; Bookroom 12; *Sandspur* Staff 12; Quill and Scroll 12; Perfect Attendance 10, 11, 12; Office Assistant 12; Waitress at Harvest Festival 9.

GRACE ROSE PRESLAR—F.H.A. 9, 10, 11, 12; Dramatic Club 9, 10; 4-H Club 9, 10, 11, 12; *Sandspur* Staff 10, 11, 12; Quill and Scroll 11, 12; Rainbow 9, 10; Honor Roll 9, 10, 11, 12; Band 11; Music 9, 10; Perfect Attendance 10; Bookroom 12; Glee Club 9, 10; County 4-H Dress Review Winner 10, 11; Y-Teen 11, 12, Waitress at Harvest Festival.

OUIDA LEE REAVES—Honor Roll 9, 10, 12; Junior Marshal 11; Piano 9, 10, 11, 12; Band 9, 10, 11, Officer 11; Rotary Band Award 9; Class Officer 9, 10; Student Council 10; Latin Club 9, 10; Glee Club 10; Waitress at Junior-Senior Banquet 10; Office Assistant 12; Superior District Piano Contest 11; Excellent Rating State Cornet Trio 11.

ROBERTA LEE REID—F.H.A. 9, 10, 11, 12; Latin Club 9, 10, 11; Glee Club 9, 11; Dramatic Club 10, 11, 12; Rainbow 9; Perfect Attendance 11; Basketball 9; Waitress at Harvest Festival 9.

ANNE ELIZABETH RITTER—F.H.A. 9, 10, 11, 12; 4-H Club 9, 10; Glee Club 9, 10; French Club 11; Basketball 9.

ELIZABETH LILES ROBERTSON—4-H Club 9, 10; F.H.A. Club 9, 10; Dramatic Club 9, 10; Latin Club 9, 10, 11; Glee Club 9, 10, 11; Honor Roll 9, 12; Waitress at Junior-Senior 10.

EDGAR LAMAR ROBINSON II—Latin Club 9, 10; 4-H Club 9, 10, 11; Class Secretary 9; Hi-Y 11, 12; Democracy Essay Contest Winner 11.

SHIRLEY ANN ROSE—Basketball 9, 10, 11, 12; F.H.A. 9, 10, 11, 12; Monogram Club 11, 12; Glee Club 9; French Club 11; Girls' Sports Club 11; Waitress at Junior-Senior 10; 4-H Club 9, 12; Dramatic Club 11; Waitress Harvest Festival Banquet 9.

JAMES NED ROSS—Perfect Attendance 9, 10, 11, 12; Honor Roll 10; 11; Hi-Y 11, 12, Chaplain 11, 12; Delegate to Hi-Y Congress 12; Latin Club 9, 10, Tribune 10; Annual Staff 12; Glee Club 12; Class Chaplain 12.

ANN MEREDITH SAFRIT—F.H.A. 9, 10, 11, 12; Glee Club 9; Basketball 9; Latin Club 9, 10, 11; *Sandspur* Staff 10, 11; Quill and Scroll 11, 12, Secretary 11; Secretary-Treasurer Student Council 12; Attendant to Homecoming Queen 12; Co-chairman Invitation Committee 11; Dramatic Club 10, 11; Waitress Harvest Festival Banquet 9; Rainbow 9; Annual Staff 12.

WALTER RAY SAMUELS—Dramatic Club 11, 12; Football 9, 10, 11, 12, Co-captain 12; Baseball 9, 10, 12; Basketball 9, 10, 11, 12; Hi-Y 11, 12, President 12; Class President 9, 10, 11; Student Government 9, 10, 11, 12; Student-at-Large 12; Glee Club 10; Monogram Club 9, 10, 11, 12; Junior Marshal 11.

FRANCES ELIZA SCOTT—F.H.A. Club 9, 10, 11, 12; 4-H Club 10.

EMMA JO SHAW—Glee Club 9, 10, 11; Rainbow 9, 10, 11, 12; 4-H Club 9, 10, 11; Dramatic Club 10; F.H.A. Club 9, 10, 11, 12; Perfect Attendance 10, 12.

JERRY DALE SIMS—Transfer Student 10; Football 10, 11, 12, Co-captain 12; All Conference Football Team 12; All State Football Team 12; Shrine Bowl Selective 12; Monogram Club 10, 11, 12; Class Treasurer 11; French Club 11, Baseball 10, 11, 12; Superlatives 12; Favorite Player Award 11, 12; Most Valuable Player's Award Trophy 12; President Zagsshooters Club 12.

EDITH STEELE—4-H Club 9, 10, 11, 12; F.H.A. 9, 10, 11, 12; Latin Club 9; Dramatic Club 10, 11, 12; Glee Club 10; Recitation 11, 12; Perfect Attendance 11; Library Club 12, Reporter 12; Library Assistant 12.

DAVID ALLEN STROCK—Hi-Y 11, 12, Secretary 12; Hi-Y Conference Delegate 12; Class Officer 9, 10, 11; Perfect Attendance 9, 10, 11, 12; Student Government 11; Honor Roll 9, 10, 11; Waiter Junior-Senior Banquet 10; Band 9, 10, 11, Officer 10, 11; Latin Club 9, 10, Tribune 10; Glee Club 12; Delegate to Band Clinic 11.

JAMES MANUEL SUGGS JR.—Football 9, 10, 11, 12; Hi-Y 11, 12; Monogram Club 11, 12; French Club 11; Glee Club 9, 10; Annual Staff 12; Superlative 12.

AUDREY OLIVE THOMPSON—Rainbow 9; Perfect Attendance 9; Band 9, 10; J. V. Cheerleader 9; Basketball 9, 10, 11, 12; 4-H Club 9; F.H.A. 9, 10, 11, 12, Vice President 10, President 11; Assistant to Homecoming Queen 10; Homecoming Queen 11; Drink Seller 11, 12; Y-Teen 10, 11, 12, Secretary 12; Waitress Junior-Senior Banquet 10; Bookroom Manager 11, 12; Dramatic Club 10, 11, 12, Vice President 10, Treasurer 11; Quill and Scroll 11, 12, President 12; *Sandspur* Staff 10, 11, 12, Co-Editor 12; Toastmistress Junior-Senior Banquet 11; Class Officer 9, 10, 11, 12; Student Council 11, 12; French Club 11; Girls' Sports Club 11; Glee Club 11, 12; Superlatives 12; High Magazine Seller 11.

HERNDON WALTER THOMPSON—Football 9, 10, 11, 12; Basketball 9, 10, Manager 9; Monogram Club 11, 12; Student Council 12; Student-at-Large 12 Junior Marshal 11; Head Waiter Junior-Senior Banquet 10; Hi-Y 11, 12; Annual Staff 12; Dramatic Club 10, 11; Glee Club 9, 10; French Club 11, 12; 4-H Club 9; Superlative 12; Co-chairman Decoration Committee Junior-Senior 11.

RHODA ANNETTE WILLIAMS—Glee Club 9; F.H.A. 9, 10, 11, 12; Latin Club 9, 10; Dramatic Club 10, 11, 12, Plays 10, 11; Debate Club 11; Debater 10, 11; *Sandspur* Staff 10, 11, 12, Co-Editor 12; School Columnist 10, 11, 12; French Club 11; Y-Teen 11, 12; Recitation Contest 10; World Peace Contest 11; Girls' State 11; S.I.P.A. Delegate 11; Quill and Scroll 11, 12; Waitress at Junior-Senior Banquet 10.

LILES' GROCERY STORE

Meats, Fruits, Vegetables
Canned Goods

Phone 720 or 721
Lackey Street
HAMLET, NORTH CAROLINA

Compliments of

KIRKLEY'S CLEANERS

Hamlet Avenue
HAMLET, NORTH CAROLINA

Compliments of

STEWART GORDON

Compliments of

HAMLET DRIVE-IN

Hamlet's only home-owned and
home-operated theater

WHEN BETTER PICTURES ARE
MADE WE WILL SHOW THEM

**SANITARY LAUNDRY
and DRY CLEANERS**

PHONE 40

"Moke one coll do it oll"

Send dry cleoning with your laundry
HAMLET, NORTH CAROLINA

Compliments of

BEAUNIT MILLS INC.

ROCKINGHAM
NORTH CAROLINA

Compliments of
**ROYAL CROWN BOTTLING
COMPANY**

Royal Crown Cola
HAMLET AVENUE
HAMLET, NORTH CAROLINA

CITY CLEANERS

Cleaning and Pressing
Hamlet, North Carolina
B. M. SUTTON G. W. PHIFER
Phone 690

HAMLET GIN & SUPPLY CO.
WHOLESALE and RETAIL DEALERS

Grceries, Feed,
Fertilizer and Hardware
Cattan and Catton Seed a Specialty
Hamlet Avenue
HAMLET, NORTH CAROLINA

Graduate to Greater
Food Savings
At your friendly
COLONIAL STORE

Hamlet Avenue
HAMLET, NORTH CAROLINA

**SEABOARD
FILLING STATION**

ESSO PRODUCTS
Phone 143
Hamlet Avenue
HAMLET, NORTH CAROLINA

DAVID F. RICE
INSURANCE . . . REAL ESTATE

PHONE 2
54 Main Street
HAMLET, NORTH CAROLINA

<p>Compliments of WM. FETNER INC. Makers of Early American Furniture Highway 77 HAMLET, NORTH CAROLINA</p>	<p>PHONE 78 28 HAMLET AVENUE HAMLET HARDWARE "The Friendly Store" H. W. Owens and Sons HAMLET, NORTH CAROLINA</p>
<p>Compliments of HAMLET FURNITURE CO. FURNITURE, FLOOR COVERINGS Main Street HAMLET, NORTH CAROLINA Phone 118</p>	<p>Compliments of SUNBEAM BREAD</p>
<p>Compliments of IDEAL FARM DAIRY Phone 384-J HAMLET, NORTH CAROLINA LEGRAND LAND, MANAGER</p>	<p>Compliments of JIM PERRY Your Lance salesman in this district</p>

Compliments of

K. C. GARNER'S MEN SHOP

"The Home of Fine Men's Clothing"

Moin Street
HAMLET, NORTH CAROLINA

Good Luck Class of '54

**Martin-Covington
Furniture Company**

Main Street Homlet, N. C.

AGATHA'S BEAUTY SHOP

Specializing in Hair Cutting,
Permanent Waves, and Styling

RALEIGH STREET
PHONE 1077 HAMLET, N. C.

LEVINE'S DEPT. STORE

Outfitters of the Whole Family

PHONE 102 HAMLET, N. C.

Compliments of

**The Sandy Springs
Poultry Farm**

K. E. BRYSON, OWNER
HAMLET, NORTH CAROLINA

**THE
ENTERPRISE HARDWARE**

Homlet Avenue
HAMLET, NORTH CAROLINA

Cosmetics . . . Condy . . . Stationery

CAMPBELL'S PHARMACY

"Trusted over a million times for
pick-up and delivery."

Call 606 or 787
HAMLET AVENUE HAMLET, N. C.

NIEMYER FUNERAL HOME

"The Home of the White Ambulance"

24 Hour Ambulance Service
Phone 660-J
McDONALD AVENUE HAMLET

Compliments of
KELLY'S GROCERY STORE

Hamlet Avenue
HAMLET, NORTH CAROLINA

Shop Phone 134 Residence Phone 1445
304 SECOND STREET — HAMLET
24-Hour Service

Hamlet Sheet Metal Works

Sheet Metal—Roofing—Heating
Oil Burning Equipment
J. E. McDUFFIE, OWNER

CAROLINA GAS CO.
Domestic and Commercial Gas

Day Phone 189-J
Night Phone 860-M

Bennettsville Road
HAMLET, NORTH CAROLINA

**B. W. PEGRAM INSURANCE
AGENCY**

214 Raleigh Street
Phone 541

HAMLET, NORTH CAROLINA

BIRMINGHAM DRUG CO.

"The Friendly Drug Company"

Main Street
HAMLET, NORTH CAROLINA

Compliments of

VILLAGE MOTEL

U. S. No. 1
ROCKINGHAM, NORTH CAROLINA

Compliments of

MARY RICE

"Where Smart Girls Meet"

Main Street
HAMLET, NORTH CAROLINA

J. W. WARR

Heating, Roofing and Sheet Metal
Contractor

Phone 67
HAMLET, NORTH CAROLINA

HERBERT'S STYLE SHOPPE

Distinctive Women's Apparel

Main Street
HAMLET, NORTH CAROLINA

Compliments of
AMERICAN LEGION POST 49

Spring Street Extension
HAMLET, NORTH CAROLINA

Compliments of
DIXIE HOME STORES

MAIN STREET HAMLET, N. C.

BUILDER SUPPLIES INC.

PHONE 642
Lumber and Building Material
HAMLET, NORTH CAROLINA

HAMILTON SUPPLY CO.

Home of Gifts for all Occasions
Phone 417
209 HIGH STREET HAMLET, N. C.

Compliments of
THE HAMLET ICE CO.

HAMLET, NORTH CAROLINA

Compliments of
PINECROFT INDUSTRIES

Makers of Fine Furniture
HAMLET, NORTH CAROLINA

Best Wishes Seniors of '54
From
Ashford's Grocery Store

East Hamlet Avenue
HAMLET, NORTH CAROLINA



Goodwyn's Service Station

PHONE 90

HAMLET, NORTH CAROLINA

Compliments of

THE APPAREL SHOP

11 Hamlet Avenue

Phone 220

HAMLET, NORTH CAROLINA

E. N. RHODES

Coal, Feeds and Farm Supplies
Minnesota Paints

24 East Hamlet Avenue

HAMLET, NORTH CAROLINA

MANGUM COAL & OIL CO.

Electric Meter

Raleigh Street

Phone 42

HAMLET, NORTH CAROLINA

Compliments of

J. C. LEIGH AGENCY

MAIN STREET

HAMLET, N. C.

ORMSBY'S FURNITURE

"Home of Good Furniture"

HAMLET, NORTH CAROLINA

THE GRACE SHOP

"Kiddies' Clothes"

Hamlet Avenue

HAMLET, NORTH CAROLINA

In Hamlet

it's

BELK'S

Compliments of
RO-JAN MOTEL COURT

U. S. No. 1
ROCKINGHAM, NORTH CAROLINA

For the Finest in Sandwiches and
Foods
visit

JOHN & RUBY'S GRILL

Between
HAMLET and ROCKINGHAM

Yardley — Tussy — Dorothy Gray
Cosmetics

Whitman and Pangburn Candies
at

**Mabry & Wabberson
Drug Store**

SANDMAN MOTEL

Member of
Quality Courts United Notional Automobile
Association
American Automobile Association
PHONE ROCKINGHAM 2485

FROSTY'S

"Ice Cream at its Best"

Sundies and Milkshakes

Between

HAMLET and ROCKINGHAM

Compliments of

FRIERSON'S GIFT SHOP

"Gifts for all Occasions"

Raleigh Street
HAMLET, NORTH CAROLINA

Good luck, Seniors

From the

CITY SHOE SHOP

Hamlet Avenue
HAMLET, NORTH CAROLINA

HUB GRILL

PHONE 700

Highway 74 East

For the Best Sandwiches and
Curb Service

Hamlet Appliance Service

Your General Electric Dealer
Sales and Service

Main Street
Day Phone 380 Night Phone 81
HAMLET, NORTH CAROLINA

DUNBAR-STANLEY

"The Best In Photography"

ROCKINGHAM, NORTH CAROLINA

Compliments of

**Mrs. G. F. Nowlan's Grocery
Store**

Langwood Park
HAMLET, NORTH CAROLINA

Jap O'Brien's Men Shop

Tailoring for Men and Women
Furnishings for Men

Phone 983 Main Street
HAMLET

Records—Sheet Music—Gifts

HAMLET MUSIC SHOP

Band Instruments and Accessories

Main Street Phone 949
HAMLET, NORTH CAROLINA

Compliments of

Bagwell Real Estate Company

Front Street
HAMLET, NORTH CAROLINA

Compliments of

Mr. and Mrs. G. A. Dawson

"Queen City Trailways"

Hamlet Avenue
HAMLET, NORTH CAROLINA

Compliments of

THE TERMINAL CAFE

THE FINEST IN FOODS

Main Street
HAMLET, NORTH CAROLINA

Stinson Auto & Home Supply

Main Street Phone 284
Hamlet Avenue Phone 461

HAMLET, NORTH CAROLINA

Compliments of
National Heating Company

Hamlet Avenue
HAMLET, NORTH CAROLINA

QUALITY OIL COMPANY

Firestone Home & Auto Supplies

21 East Hamlet Avenue
HAMLET, NORTH CAROLINA

CARROLL SAW SERVICE

Repair all types of saws

HAMLET, NORTH CAROLINA

LEE BEDDING COMPANY

East Main Street

HAMLET, NORTH CAROLINA

Best Wishes
Seniors of '54
from

TERRY'S GARAGE

Compliments of
CITY GROCERY CO.

Hamlet Avenue

HAMLET, NORTH CAROLINA

Compliments of
WEST'S ESSO STATION

BILL WEST

HAMLET, NORTH CAROLINA

Mrs. Phifer

You have made my years in school
very enjoyable. I know that I will never
meet anyone who I admire and love as
well as I do you. Your friendly smile and
your daily "good-mornings to me" has certainly
been and will be unforgettable. You have
helped me in so many ways, until I
don't even know how to start thanking
you. I hope that you know how very much
I appreciated, ^{it} though. I'll miss school,
but will miss you more. Mrs. Phifer,
you have been, and are now quite a
success and in future years will
even be more so. I could go on
but they couldn't write a book big
enough to express my feelings. Always
stay as you are and I'll remember
you as being that way

Yours,
Lillie Gile Gross
1954-1955

Mrs. Phifer,

These last years have
really been wonderful. I realize
how happy these past days
have been now. Thanks for
everything you have done and
I'm hoping the future holds
happiness and prosperity for
you.

George
Gross

Mrs. Phifer,

you are one of the nicest and best
teachers I ever had!!

I have enjoy being in your 1st
class in vivo and homeroom!!
I think you are one of the grandest
person I know!! I will miss
you very much next year!!
I hope you will have all
the luck and happiness that
is to be.

~~Ed~~ Buck Mitchell

Mrs. Phifer:

you just don't know how
much I love, admired and loved
you through these high school
years. You were the only
English teacher beside Miss
Hlynt that ever taught me
English. Best wishes, Mrs.
Phifer, with all your future
classes.
Alia Bassinger

Dear Mrs. Phifer,

Every since the ninth
grade you have been my
favorite teacher. It's an
inspiration just to look
at you sitting there at the
head of the senior class.
I have learned to love you
and I will surely miss
you very much. The best
of luck to a wonderful teacher.
Barbara Gibson

Dear Mrs. Phifer,

You will never know how much you
have meant to me these years. I will
miss you a lot in school, but we will
meet in Church often. I wish you all
the happiness this world can offer.
Love always,
Anita Gibson

Dear Mrs. P Rifer,

Words can't express my deep feelings for you. You're truly a wonderful teacher. You've always had such understanding ways. I can never remember you being angry. Stay as sweet as you are now. You rock tops!!

Love Ya,

Sylvia Wilson

~~Dear Mrs. Phipps,~~
Dear Mrs. Phipps,

I have had rather a struggle through school but I have really enjoyed every minute of it. I will miss you and everything connected with my school days. I know that some of my fondest memories will be from my school days. I will always remember your school teaching ability, and the way in which you make everyone feel important

Lovingly yours,

Emma Jo Shaw

Dear Mrs. Phipps

I have a very small place to write but what I have to say can be written in a very small place. I THINK YOU ARE GRAND!!!!

"Love ya"

Shirley Gump

Dear Mrs. Phifer.

I have enjoyed being
in your class this year, tho
my English isn't very good.
I hope to see your friendly
smile for three years more.

Love you,
Rachel Rollins

I formed my opinion of
you in the ninth grade,
Mrs. Phifer, and I want to
say you've been the
nicest, most understanding
teacher I've ever had. It
has always been a privilege
to be in one of your classes—
With love,

Tommy Hendricks

Mrs. Phifer,

I can only agree
with the other students.
Rarely does one find a
teacher with your patience
and understanding ways.
I shall never forget my
senior year in your class

Love,
Marcia Allen

Mrs. Phifer,

I don't know how
to start telling you that
you are by far the best
teacher I've ever had.

Your understanding way
and the kind way you're
treated us is something
I'll never forget. It has
been a great privilege
to be in your home-room

Sincerely,

Gene Kinney

June 7, 1954

Dear Mrs. Blifer,

Today is the last one at old HHS. It has been fun and simply wonderful this year.

I can't tell you how much I have enjoyed this year, especially our trip to Washington, D.C. Easter. I have never enjoyed a trip so much as that. I appreciate all you did for me and the others.

May the other Senior Classes coming up be as wonderful as this (ours) and may you take a hundred more trips to Washington.

Thanks for everything.

Love,

Euth Porter

The years have strengthened
our friendship. Knowing that
you are my dearest friend
means more to me than
mere words could ever
say. L.F.

Miss Phifer,

I have liked you as a
teacher ever since I came in
your English and Civics classes.
I like you other wise to. You
are a friendly person if we
had a thousand like you around
here they would get more places
than they do. See You next year.
Lots of luck in the future.

Bruce Hardin

