

CATALOGUE

OF

WOMAN'S REFORMS

MURFREESBORO, N. C.,

For 1887-'88.

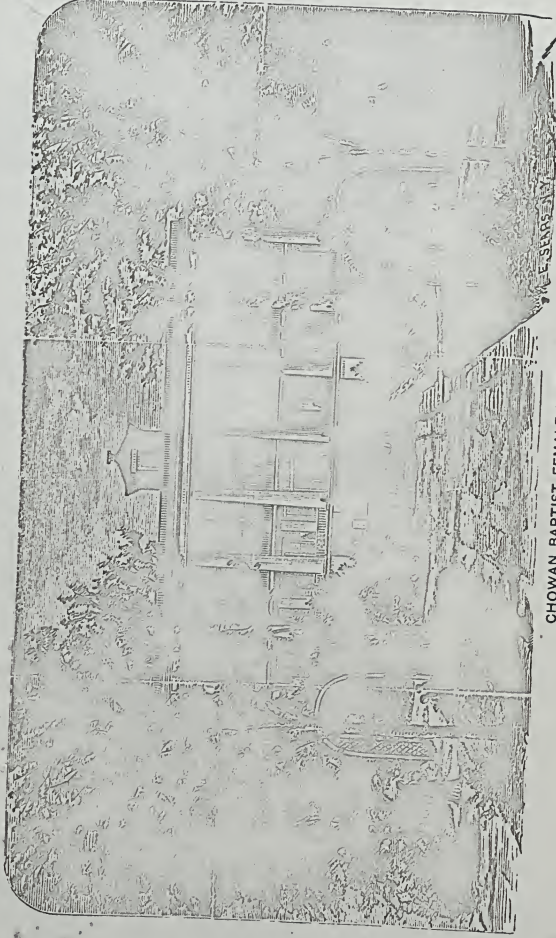

CHOWAN BAPTIST FEMALE INSTITUTE.

CATALOGUE

OF

Chowan Baptist Female Institute,

Murfreesboro, N. C.

For 1887-'88.

RALEIGH, N. C.:

Observer Printing Company, Printers and Binders,

1888.

Board of Trustees.

REV. R. R. SAVAGE,
R. P. THOMAS,
W. B. SHAW,
REV. T. G. WOOD,

J. W. MITCHELL,
EDWARD PEARCE,
W. C. PARKER,
J. A. VANN.

REV. JOHN MITCHELL, D. D.

OFFICERS OF THE BOARD.

DR. R. P. THOMAS.....	PRESIDENT	Bethlehem, N. C.
W. C. PARKER, ESQ.....	SECRETARY	Murfreesboro, N. C.
J. W. MITCHELL, ESQ.....	TREASURER	Powellsville, N. C.

EXECUTIVE COMMITTEE.

REV. T. G. WOOD,

DR. R. P. THOMAS,

REV. JOHN MITCHELL, D. D.

Commencement Exercises, 1888.

TUESDAY, JUNE 19:

10 o'clock A. M.—Meeting of Board of Trustees.
8 o'clock P. M.—Sermon before Graduating Class, Rev. J. S. Dill,
Goldsboro, N. C.

WEDNESDAY, JUNE 20:

10 o'clock A. M., Graduating Exercises.
12 o'clock M., Address before the Literary Societies, Rev. T. G.
Jones, D. D., Norfolk, Va.
8 o'clock P. M.—Celebration of Societies and Concert.

Board of Instruction.

J. B. BREWER, A. M., *President.*

LITERARY DEPARTMENT.

REV. C. W. SCARBORO, A. B.,
English Literature and Moral Philosophy.

J. B. BREWER, A. M.,
Mathematics.

MISS M. LILLIAN WRIGHT,
Latin and Mathematics.

MRS. C. W. SCARBORO,
Natural Science.

MISS ALICE M. FLAGG, A. B. (Boston University),
Elocution and Modern Languages.

MUSIC DEPARTMENT.

MRS. S. J. MYRICK,
Piano, Organ and Vocalization.

MISS GEORGIE A. SNEAD,
Piano and Organ.

ART DEPARTMENT.

MISS ELLA L. JESTER,
Drawing, Painting, Wax-Work, Embroidery, &c.

CALISTHENICS.

MISS GEORGIE A. SNEAD.

DOMESTIC DEPARTMENT.

MRS. J. B. BREWER,
General Superintendent.

MISS -----
Assistant.

MISS SALLIE C. WHITE,
Matron and Nurse.

Catalogue of Graduates.

#2- Those distinguished thus [†] are dead.
#2- *Not regular in all the studies of the class.

1853.

NAMES.	RESIDENCES.
Annie J. Ward, (Mrs. J. W. Moore).....	Hertford co., N. C.

1854.

†Susan T. Burnley	Copiah co., Miss.
Lucy M. Burnley (Mrs. J. Temple).....	Copiah co., Miss.
†Martha L. Council (Mrs. T. Murfee)	Suffolk, Va.
Rebecca M. Gatlin (Mrs. J. Peebles).....	Northampton co., N. C.
Eliz F. Hatchell (Mrs. W. M. McKay).....	Fayetteville, N. C.
Annie O. Lee (Mrs. Howell).....	Summerton, Va.
Esther Elizabeth Lee (Mrs. Gardner)	Summerton, Va.
†Mary S. Neal (Mrs. Bob Perkins).....	Murfreesboro, N. C.
†Augustine Parker (Mrs. Wm. Powell)	Hertford co., N. C.
Anna M. Parker (Mrs. Jos. Long).....	Chowan co., N. C.
†Virginia Wood (Mrs. Daughtrey).....	Perquimans co., N. C.

1855.

Annie A. Binford (Mrs. Gwathmey).....	Portsmouth, Va.
Isabella H. Elliott (Mrs. M. Howell).....	Hampton, Va.
Par. A. Hargrove (Mrs. J. Jenkins).....	Portsmouth, Va.
Elizabeth Marable (Mrs. Lake).....	Danville, Va.
Virginia Myric (Mrs. J. E. Morecock)	Hertford co., N. C.
Caroline Parker (Mrs. ———)	Northampton co., N. C.
Mary I. Parker (Mrs. Dr. Woodley)	Chowan co., N. C.
Amaret C. Reese (Mrs. Dr. P. S. Henson)	Greenville co., Va.
Anna M. B. Simpson (Mrs. Sharpe).....	Chowan co., N. C.
Mary J. McB. Simpson (Mrs. Sharpe).....	Chowan co., N. C.
Virginia A. Stewart (Mrs. R. Parker).....	Sumter co., Ala.

1856.

Fannie G. Briuson (Mrs. Dr. T. H. Pritchard).....	Newbern, N. C.
†Margaret S. Britton	Petersburg, Va.
†Cleopatra V. Deans (Mrs. Holmes)	Murfreesboro, N. C.
†Mary A. Scott	Northampton co., Va.
Mary E. Stancell (Mrs. Gay)	Northampton co., N. C.

1857.

- †Cornelia A. Crenshaw Forestville, N. C.
 †Missouri A. V. Kelly (Mrs. Riddick) Nansemond co., Va.
 †Eliz. L. Morgan (Mrs. Wm. Cowell) Currituck co., N. C.
 Helen H. Myrick (Mrs. Dr. Doughtrey) Hertford co., N. C.
 †Elizabeth Neal (Mrs. Sheppard) Murfreesboro, N. C.
 †Cornelia W. White (Mrs. J. Jones) Surry co., Va.

1858.

- †Alice C. Armistead (Mrs. F. Penson) Portsmouth, Va.
 Louisa Cobb (Mrs. N. B. Cobb) Pitt co., N. C.
 Annie Fletcher (Mrs. ———) Hampton, Va.
 Amelia E. Jordan (Mrs. Borrow) Perquimans co., N. C.

1859.

- Amanda C. Arthur (Mrs. D. Jordan) Nansemond co., Va.
 Arethusa P. Askew (Mrs. Dr. Watford) Bertie co., N. C.
 Annie C. Bynum Hertford co., N. C.
 Annie M. Cox (Mrs. Barlow) Portsmouth, Va.
 Sarah R. Darden Hertford co., N. C.
 Annie H. Gaskins Bertie co., N. C.
 Fannie de B. Hooper (Mrs. Spier Whitaker) Warren co., N. C.
 Grizzelle McD. Sanderson (Mrs. Ligon) Forestville, N. C.
 Fannie H. Peters (Mrs. Prince) Southampton co., Va.
 Lucy Spiers (Mrs. Bryan) Hertford co., N. C.
 Emma L. L. Stewart Sumter co., Ala.
 †Annie R. Taylor (Mrs. Battle) Greenville co., Va.
 Fannie L. Wilson (Mrs. Browu) Greenville, N. C.

1860.

- Annie C. Deanes Murfreesboro, N. C.
 Adelaide Dunston (Mrs. Hamlet) Murfreesboro, N. C.
 †Annie S. Ellison Bertie co., N. C.
 Alexena Fletcher (Mrs. ———) Hampton, Va.
 Virginia J. Griffin Nansemond co., Va.
 †Reubenetta Jones Norfolk co., Va.
 Fannie Neal (Mrs. Col. Saunders) Murfreesboro, N. C.
 †Agnes E. Stewart (Mrs. ———) Sumter co., Ala.
 Julia M. Wheeler (Mrs. D. Worthington) Murfreesboro, N. C.

1861.

- Lydia A. Barnes (Mrs. Williams) Hertford co., N. C.

†Rosa I. Lassiter (Mrs. Dr. Turner) Murfreesboro, N. C.
 †Mattie E. Long Hertford, Perquimans co., N. C.
 Alice R. Parker (Mrs. Burwell) Sussex co., Va.
 Mary E. Powell (Mrs. Sharpe) Bertie co., N. C.
 Penelope L. Simpson (Mrs. Dr. Newsom) Chowan co., N. C.
 Helena I. Spiers (Mrs. Robert Spiers) Murfreesboro, N. C.
 Alice P. Stancell (Mrs. Stephenson) Northampton co., N. C.
 Rosa D. Stancell (Mrs. Gay) Northampton co., N. C.
 Annie P. Thompson (Mrs. T. D. Boushall) Murfreesboro, N. C.

1862.

Agnes W. Askew (Mrs. Dr. Askew) Bertie co., N. C.
 Bettie J. Beekman Northampton co., N. C.
 Mary C. Deanes (Mrs. Presson) Murfreesboro, N. C.
 †Martha A. Thorpe (Mrs. Warren) Greensville co., Va.

1863.

Mary O. Parker (Mrs. S. S. Green) Hertford co., N. C.

1864.

Mary R. Askew (Mrs. W. P. Shaw) Hertford co., N. C.
 †Mattie S. Boykin (Mrs. French) Southampton co., Va.

1865.

None.

1866.

Nellie M. Carter (Mrs. Rice) Murfreesboro, N. C.
 †Libbie E. Jackson " "
 *Fannie M. Nolley (Mrs. Oates) " "
 Nora L. Spiers (Mrs. Deanes) " "
 †Annie Vaughan (Mrs. Arps) " "
 Bettie Vaughan (Mrs. Judge Barnes) " "

1867.

Isadore Askew (Mrs. Thomas G. Wood) Bertie co., N. C.
 †*Molly Deloatch (Mrs. Vinson) Northampton co., N. C.
 Huldah E. Ferebee (Mrs. Dr. Shaw) Camden co., N. C.
 Mollie H. Jernigan (Mrs. Perry) Hertford co., N. C.
 *Martha S. Maddrey (Mrs. J. B. Boone) Northampton co., N. C.
 †Mary E. Parker (Mrs. Heddrick) Murfreesboro, N. C.

Maggie Spiers (Mrs. Hill)..... Hertford co., N. C.
 Bettie Thompson (Mrs. Bush)..... Murfreesboro, N. C.
 Mollie H. Trader (Mrs. Perkins)..... Murfreesboro, N. C.

1868.

Lucy J. Bailey (Mrs. Gregg)..... Greenville co., Va.
 *Anna P. Council..... Isle of Wight co., Va.
 Augustine M. Dunstan..... Murfreesboro, N. C.
 Ange B. Ferebee (Mrs. Tillery)..... Camden co., N. C.
 Sarepta A. Gregory (Mrs. Pritchard)..... Camden co., N. C.
 †Almira H. Mitchell..... Hertford co., N. C.
 Susie E. Nolley (Mrs. Pierce)..... Murfreesboro, N. C.
 Lucy H. Owen (Mrs. Dr. Robertson)..... Hillsboro, N. C.
 †Bettie T. Prince (Mrs. Prince)..... Southampton co., Va.

1869.

Pauline A. Mitchell (Mrs. Mitchell)..... Hertford co., N. C.
 Bettie Mitchell (Mrs. Vann)..... Hertford co., N. C.
 M. Estelle Powell (Mrs. Barrett)..... Murfreesboro, N. C.
 Dixie H. Taylor..... Gates co., N. C.
 *Kittie West (Mrs. ———)..... Accomac co., Va.
 Alice O. Wingate (Mrs. Guley)..... Wake Forest, N. C.

1870.

Rosa O. Beale (Mrs. Dr. Gault)..... Hertford co., N. C.
 Mollie A. Harris (Mrs. Rea)..... Murfreesboro, N. C.
 Sallie E. McDowell (Mrs. J. B. Neal)..... C. B. F. Institute.
 Arro H. Moore..... Murfreesboro, N. C.
 *Annie Newsom (Mrs. Vann)..... Hertford co., N. C.
 Susie A. Spencer..... Camden co., N. C.
 Mary O. Speight (Mrs. Edwards)..... Gates co., N. C.

1871.

B. M. Ashburn (Mrs. Jas. Daughtery)..... Isle of Wight co., Va.
 Nettie R. Bridges (Mrs. ———)..... Edgecombe co., N. C.
 *Emily M. Hardee (Mrs. Kennedy)..... Kinston, N. C.
 Jennie M. Jones (Mrs. Barbee)..... Catawba co., N. C.
 Eliza M. Joyner (Mrs. William Nettles)..... Lenoir co., N. C.
 Ida M. Maget (Mrs. Brown)..... Northampton co., N. C.
 †*Loula B. Pitt (Mrs. L. Adams)..... Nash co., N. C.
 Clara H. Wheeler..... Hampton, Va.

1872.

Sallie C. Bass (Mrs. Smith)..... Warsaw, N. C.
 Eunice A. Benbow (Mrs. Henderson)..... East Bend, N. C.

CHOWAN BAPTIST FEMALE INSTITUTE.

9

Sallie M. Brewer (Mrs. Bagley)	Wake Forest, N. C.
*Ellen E. Eley	Isle of Wight co., Va.
Mattie A. Jones (Mrs. Smith)	Catawba co., N. C.
*Alice E. Luke (Mrs. T. C. Sykes)	Elizabeth City, N. C.
Carrie W. Tayloe (Mrs. L. Tayloe)	Hertford co., N. C.
Mollie D. Valentine (Mrs. Askew)	Winton, N. C.
Lizzie Wingate (Mrs. Simons)	Wake Forest, N. C.

1873.

Annie S. Askew (Mrs. Sharpe)	Bertie co., N. C.
Annie S. Brett (Mrs. Dr. Camp)	Maney's Neck, N. C.
Lucy W. Cobb (Mrs. C. H. Spencer)	Pitt co., N. C.
Alice Fort	Wake co., N. C.
†*Nina Fields (Mrs. Todd)	Lenoir co., N. C.
*Lizzie Gilliam (Mrs. Rascoe)	Windsor, N. C.
*Mamie J. Lee (Mrs. Askew)	Harrellsville, N. C.
†*Annie F. Parker (Mrs. Whedbee)	Harrellsville, N. C.

1874.

Florence J. Avery (Mrs. Arrington)	Selma, N. C.
Josephine F. Eley	Nansemond co., Va.
A. DeLisle Pennell	Sampson co., N. C.
*Ruth R. McDowell (Mrs. Day)	C. B. F. Institute.
Pattie Moore (Mrs. Finch)	Murfreesboro, N. C.
†Laura A. Morris (Mrs. Overman)	Pasquotank co., N. C.
*Julia M. Tolar (Mrs. F. W. Nolley)	Robeson co., N. C.
Cornelia E. Valentine (Mrs. Dale)	Harrellsville, N. C.
*Belle White (Mrs. Garner)	Edenton, N. C.
†Sophia T. Wood	Norfolk co., Va.

1875.

M. Estelle Boone	Northampton co., N. C.
Virginia Ida Carlton (Mrs. Smith)	King and Queen co., Va.
Sarah M. Finch (Mrs. Armstrong)	Chowan co., N. C.
Mollie E. Fort	Wake co., N. C.
*Fannie S. Sykes (Mrs. Vaughan)	Norfolk co., Va.
*Orelia P. Williams	Northampton co., Va.

1876.

Lizzie M. Brett	Hertford co., N. C.
Alice F. Burt	Sussex co., Va.
Annie M. Dunaway (Mrs. Baker)	Fredericksburg, Va.
*Nannie R. Field (Mrs. —)	King and Queen co., Va.

*Ellie M. Gibbs (Mrs. Nottingham)	Norfolk, Va.
†Alice L. Griffith (Mrs. Dunn)	Hertford co., N. C.
*Maria A. Gwathmey (Mrs. Ryland)	King and Queen co., Va.
Theodosia R. Haggard (Mrs. Pruden)	Murfreesboro, N. C.
*Lucie B. Hoskins	King and Queen co., Va.
*Linnie F. Larkins	Wilmington, N. C.
*Florence R. Land	King and Queen co., Va.
*Zoa Louise Macumber	Wilmington, N. C.
Eunice McDowell	C. B. F. Institute.
Mary G. Mitchell (Mrs. Dr. Thomas)	Franklin, N. C.
Lelia J. Norfleet (Mrs. H. G. Parker)	Franklin, Va.
Mary E. Riddick (Mrs. Etheridge)	Gates co., N. C.
Venie S. Speight	Gates co., N. C.
*Kate R. Whitehead (Mrs. Dr. Sebrell)	Southampton co., Va.
Ella M. Winborne (Mrs. Savage)	Hertford co., N. C.
Mary F. Wright	Norfolk co., Va.

1877.

Ellen Browning (Mrs. Shortridge)	Warren co., N. C.
*Ruth Cobb	Tarboro, N. C.
Sallie P. Freeman (Mrs. Bynum)	Murfreesboro, N. C.
Mary E. Prince	Sussex co., Va.
Eugenie Thrower	Henderson, N. C.
Susie G. Whilden	Dallas co., Ala.
Eula S. Wise (Mrs. Smith)	Murfreesboro, N. C.

1878.

*Isabella B. Campbell	Murfreesboro, N. C.
Mamie V. Cohen (Mrs. Kennedy)	Windsor, N. C.
Melissa B. Gregory (Mrs. Jackson)	Camden co., N. C.
*Gertie E. Harding (Mrs. Chilton)	Richmond co., Va.
Bettie E. Manning (Mrs. Dunn)	Halifax co., N. C.
†Emma Spencer (Mrs. Wise)	Murfreesboro, N. C.
†Mary J. Spencer	Murfreesboro, N. C.
†Lizzie Warren	Murfreesboro, N. C.

1879.

Lizzie Avera	Wake co., N. C.
Mary Avera (Mrs. Winston)	Wake co., N. C.
Mattie Baker (Mrs. M. B. Beaumont)	Fort Adams.
Anna V. Eldridge	Northampton co., N. C.
Rosa D. Hines (Mrs. Briggs)	Murfreesboro, N. C.
†Annie B. Jones	Williamsburg, Va.
Carrie E. Moore (Mrs. Elliott)	Murfreesboro, N. C.

CHOWAN BAPTIST FEMALE INSTITUTE.

11

Julia W. Moore (Mrs. Yates).....Hertford co., N. C.
 Bettie Phillips (Mrs. McDuffie).....Franklin co., N. C.
 Peggie N. Prince.....Southampton co., Va.
 Lou H. Smith (Mrs. ———).....Anson co., N. C.

1880.

Laura N. Beaton (Mrs. Grizzard).....Boykins, Va.
 Yates S. Council.....Matthews co., Va.
 Lillie E. Tayloe (Mrs. Beaton).....Hertford co., N. C.

1881.

Lizzie S. Biddle.....Craven co., N. C.
 *Nora L. Bogart (Mrs. Stephenson).....Illinois.
 Maggie S. Corbitt.....Boykins, Va.
 Lucie L. Perkinson.....Warren co., N. C.
 Jennie B. Prince (Mrs. Minor).....Southampton co., Va.
 Ella F. Prince (Mrs. Sebrell).....Southampton co., Va.
 Carrie F. Savage (Mrs. Camp).....Hertford co., N. C.
 Donnie Shannonhouse (Mrs. Norman).....Perquimans co., N. C.
 *Annette Worrell.....Murfreesboro, N. C.

1882.

*Lizzie Baker.....Suffolk, Va.
 †Minnie S. Kennedy.....Sampson co., N. C.
 *Fannie Mills Ould (Mrs. Neal).....Halifax co., N. C.
 Emma F. Webb.....Hertford co., N. C.

1883.

*Mollie W. Askew.....Bertie co., N. C.
 Helen P. Brett (Mrs. W. T. Walters).....Hertford co., N. C.
 Lula H. Mitchell.....Hertford co., N. C.
 Ida I. Rogers.....Martin co., N. C.

1884.

*Mary E. Pearce.....Chowan co., N. C.

1885.

*Ella D. Bidgood.....Norfolk co., Va.
 Fannie L. Prince (Mrs. ———).....Sussex co., Va.
 *Effie Wright.....Nansemonnd co., Va.

1886.

Loula Ayers (Mrs. J. C. Rockwell).....Nichols, S. C.
 Lizzie Baxter.....Currituck co., N. C.

CHOWAN BAPTIST FEMALE INSTITUTE.

Ella D. Bidgood.....	Norfolk co., Va.
Pattie L. Bowers.....	Halifax co., N. C.
Annie H. Hufham.....	Scotland Neck, N. C.
Lizzie P. Perry.....	Franklin co., N. C.
Sadie T. Perry.....	Scotland Neck, N. C.
Lizzie S. Savage.....	Como, N. C.

1887.

Love E. Bell.....	Currituck, N. C.
Lelia S. Jackson.....	Berkley, Va.
Marietta Owens.....	Isle of Wight co., Va.
Nannie E. Sessoms.....	Bertie co., N. C.
Sallie M. Wingate.....	Wake Forest College, N. C.

We shall be obliged for any corrections in the above catalogue.

Catalogue of Students.

NAMES.	PARENT OR GUARDIAN.	
ALLEN, MINNIE.....	W. O. Allen.....	N. C.
ALLEN, MINTA G.	Mrs. T. M. Watson.....	"
ARRINGTON, LILLIE F.	B. R. Arrington.....	"
BARNES, CORINNE.....	Mrs. Tiney Barnes.....	"
BARNES, GEORGIE.....	George Barnes.....	"
BOND, ANNIE MCD.....	H. A. Bond, Sr.....	"
BOUSHALL, BLANCHE P.....	T. B. Boushall.....	"
BREWER, ANNIE BRUCE.....	J. B. Brewer.....	"
BREWER, JULIA H.....	J. B. Brewer.....	"
BRITTON, IDA A.....	N. J. Britton.....	"
BROWN, BETTIE F.....	Frank Brown.....	"
BROWN, GEORGIE.....	Frank Brown.....	"
BROWN, MINNIE.....	Frank Brown.....	"
BURDEN, MARY E.....	W. G. Burden.....	"
CARR, CORA F.....	Titus W. Carr.....	"
CHERRY, LENA R.....	J. W. Cherry.....	"
CORR, M. FANNIE.....	L. P. Corr.....	Va.
COTTEN, MARY C.....	Jas. S. Paull.....	N. C.
COX, LOULA J.....	N. G. Cox.....	"
DANIEL, LILLIE I.....	R. W. Daniel.....	"
DARDEN, MARY H.....	A. M. Darden.....	"
DIXON, LAMIA A.....	J. S. Dixon.....	"
ELMORE, CATTIE C.....	Mrs. W. S. Elmore.....	"
FLEETWOOD, ELIA M.....	Rev. J. C. Fleetwood.....	"
GASKINS, ELLEN LOUISE.....	J. D. Gaskins.....	"
GREGORY, MOLLIE L.....	G. D. B. Pritchard.....	"
GUY, INEZ.....	J. L. Guy.....	Va.
HARDEN, BERTIE.....	C. T. Harden.....	N. C.
HARDY, MAGGIE E.....	T. E. Hardy.....	"
HARPER, HATTIE L.....	Luby Harper.....	"
HARRINGTON, ELLA D.....	W. H. Harrington.....	"
JORDAN, BETTIE S.....	J. J. Jordan.....	"
JOYNER, MATTIE E.....	Mrs. Mary E. Joyner.....	"
KITCHEN, FANNIE D.....	L. L. Kitchen.....	"
KNIGHT, FANNIE S.....	W. W. Knight.....	"
LANG, LOULA L.....	J. E. Lang.....	"
LEAK, OLIE P.....	J. R. Leak.....	"
LEWIS, NELLIE.....	Mrs. M. S. Lewis.....	"

NAMES.	PARENT OR GUARDIAN.	
MILES, LILLIE B.	W. H. Miles	Va.
MORRIS, ELLA M.	C. J. Morris	N. C.
MORTON, LUCY F.	P. F. Morton	"
PARKER, ANNIE M.	J. A. Parker	"
PARKER, ELIZA J.	H. N. Parker	"
PETERSON, LAURA M.	J. E. Peterson	"
PIERCE, ANNIE M.	H. D. Avera	"
POWELL, W. PAULINE	J. M. Powell	"
PRUDEN, MARY E.	C. N. Pruden	"
RHUE, JOSIE C.	Mrs. C. R. Pope	Va.
RICE, FANNIE	John Rice	N. C.
SAUNDERS, JONNIE J.	Mrs. Josephine Saunders	"
SAVAGE, MARY E.	Rev. R. R. Savage	"
SAWYER, STELLA M.	M. N. Sawyer	"
SESSOMS, NANNIE E.	A. B. Adkins	"
SHAW, DORA D.	Capt. N. L. Shaw	"
SPEIGHT, MAMIE B.	Rev. T. T. Speight	"
SPIERS, EVA M.	Mrs. W. D. Deans	"
SPRUILL, KATE G.	W. D. Spruill	"
STANCILL, MAUDE	B. D. Stancill	"
STEPHENSON, MARTHA W.	J. A. Buxton	"
TAYLOE, RACHEL	Charles Tayloe	"
TAYLOR, ESTELLE	W. P. Taylor	"
TAYLOR, MARY A.	W. E. Taylor	"
TIMBERLAKE, LOULA M.	J. P. Timberlake	"
TIMBERLAKE, MATTIE B.	J. P. Timberlake	"
UPTON, ADDIE L.	John Upton	"
VANN, MARY E.	J. A. Vann	"
WALTERS, ANNA I.	Mrs. I. O. Walters	"
WHITE, SADIE M.	W. D. Hoggard	"
WILLIAMS, ROSA E.	Mrs. M. T. Williams	"
WILLIAMSON, SYLLA W.	Mrs. Mary Williamson	"
WOOD, MARY J.	Rev. T. G. Wood	"
WOOD, SOPHIA N.	Rev. T. G. Wood	"
WOODSON, LIZZIE E.	Mrs. E. W. Woodson	Va.
WORTHINGTON, BESSIE	Col. D. Worthington	N. C.

Collegiate Department.

SCHOOL OF MATHEMATICS.

Minnie Allen,
Minta G. Allen,
Lillie F. Arrington,
Corinne Barnes,
Annie McD. Bond,
Blanche P. Boushall,
Annie Bruce Brewer,
Julia H. Brewer,
Ida A. Britton,
Bettie F. Brown,
Mary E. Burden,
Lena R. Cherry,
Mary H. Darden,
Lania A. Dixon,
Cattie C. Elmore,
Mollie L. Gregory,
Bertie Harden,
Maggie E. Hardy,
Ella D. Harrington,
Bettie S. Jordan,
Mattie E. Joyner,
Fannie D. Kitchen,
Loula L. Lang,
Olie P. Leak,
Nellie C. Lewis,
Lillie B. Miles,
Ella M. Morris,

Lucy F. Morton,
Annie M. Parker,
Eliza J. Parker,
Laura M. Peterson,
Annie M. Pierce,
Mary E. Pruden,
Josie C. Rhue,
Fannie Rice,
Jonnie J. Saunders,
Mary E. Savage,
Stella M. Sawyer,
Dora D. Shaw,
Eva M. Spiers,
Kate G. Spruill,
Maude Stancill,
Rachel Tayloe,
Mary A. Taylor,
Mattie B. Timberlake,
Addie L. Upton,
Mary E. Vann,
Anna I. Walters,
Sadie M. White,
Rosa E. Williams,
Sylla W. Williamson,
Mary J. Wood,
Sophia N. Wood,
Bessie Worthington. 54

SCHOOL OF LATIN.

Minnie Allen,
Blanche P. Boushall,
Julia H. Brewer,
Bettie F. Brown,
M. Fannie Corr,
Mary E. Cotten,
Mary J. Darden,
Lania A. Dixon,
Ella D. Harrington,
Loula L. Lang,

Lucy F. Morton,
Eliza J. Parker,
Pauline W. Powell,
Mamie B. Speight,
Eva M. Spiers,
Mattie B. Timberlake,
Addie L. Upton,
Sadie M. White,
Sylla W. Williamson,
Bessie Worthington. 23

SCHOOL OF FRENCH.

Minnie Allen,	Eliza J. Parker,
Minta G. Allen,	Annie M. Pierce,
Lillie F. Arrington,	Pauline W. Powell,
Julia H. Brewer,	Fannie Rice,
Bettie F. Brown,	Jonnie J. Saunders,
Minnie Brown,	Manie B. Speight,
Mary H. Darden,	Eva M. Spiers,
Lamia A. Dixon,	Loula M. Timberlake,
Cattie C. Elmore,	Mattie B. Timberlake,
Bertie Harden,	Addie L. Upton,
Ella D. Harrington,	Anna I. Walters,
Bettie S. Jordan,	Sadie M. White,
Loula L. Lang,	Rosa E. Williams,
Lillie B. Miles,	Sylla W. Williamson,
Lucy F. Morton,	Bessie Worthington.

30.

SCHOOL OF GERMAN.

Corinne B. Barnes,	Ella M. Morris,
Fannie S. Knight,	Mary E. Savage.

4

SCHOOL OF NATURAL SCIENCE.

Minta G. Allen,	Lillie B. Miles,
Minnie Allen,	Ella M. Morris,
Lillie Arrington,	Pauline Powell,
Mary E. Burden,	Mary E. Pruden,
Corinne Barnes,	Laura Peterson,
Minnie Brown,	Josie C. Rhue,
Blanche P. Boushall,	Mary E. Savage,
Mary F. Corr,	Mamie Speight,
Mary C. Cotten,	Eva M. Spiers,
Cora Carr,	Rachel Tayloe,
Lillian I. Daniel,	Mary E. Taylor,
Cattie Elmore,	Loula M. Timberlake,
Inez Guy,	Addie L. Upton,
Hattie Harper,	Lizzie E. Woodson,
Mattie S. Joyner,	Anna I. Walters,
Bettie S. Jordan,	Bessie Worthington,
Fannie S. Knight,	Rosa E. Williams,
Fannie Kitchen,	Sadie M. White,
Olie P. Leak,	

37.

SCHOOL OF MORAL PHILOSOPHY.

MENTAL AND MORAL SCIENCE.

Blanche P. Boushall,
Georgie M. Brown,
Mary F. Corr,
Mary C. Cotten,

Lillian I. Daniel,
Fannie S. Knight,
Mary E. Savage,
Lizzie E. Woodson.

HISTORY.

Lillie F. Arrington,
Corinne B. Barnes,
Annie McD. Bond,
Ida A. Britton,
Bettie F. Brown,
Lena R. Cherry,
Mary H. Darden,
Cattie C. Elmore,
Mollie L. Gregory,
Bertie Hardin,
Maggie E. Hardy,
Ella D. Harrington,

Mattie E. Joyner,
Annie M. Parker,
Laura M. Peterson,
Annie M. Pierce,
Mary E. Pruden,
Jonnie J. Saunders,
Dora D. Shaw,
Estelle Taylor,
Mary A. Taylor,
Mary E. Vann,
Sylla Williamson.

23.

SCHOOL OF ENGLISH LANGUAGE AND LITERATURE.

RHETORIC.

Blanche P. Boushall,
M. Fannie Corr,
Mary C. Cotten,
Lillian Irene Daniel,
Fannie D. Kitchen,
Olie P. Leak,

Pauline W. Powell,
Josie C. Rhue,
Mamie B. Speight,
Mary E. Savage,
Dora D. Shaw,
Bessie Worthington.

12.

ENGLISH LITERATURE.

Minnie Allen,
Blanche P. Boushall,
Mary F. Corr,
Mary C. Cotten,
Lillian I. Daniel,
Lania A. Dixon,
Lucy T. Morton,
Eliza J. Parker,

Pauline Powell,
Josie C. Rhue,
Mamie Speight,
Rachel Tayloe,
Loula M. Timberlake,
Mattie B. Timberlake,
Rosa E. Williams,
Lizzie E. Woodson.

16.

PREPARATORY DEPARTMENT.

MATHEMATICS.

Lena R. Cherry,	E. Louise Gaskins,	
Loula J. Cox,	Martha W. Stephenson,	
Elia M. Fleetwood.		5.

LATIN.

Lillie F. Arrington,	Laura M. Peterson,	
Annie Bruce Brewer,	Annie M. Pierce,	
Cattie C. Elmore,	Jonnie J. Saunders,	
Bertie Harden,	Dora D. Shaw,	
Maggie E. Hardy,	Kate G. Spruill,	
Nellie E. Lewis,	Mary J. Wood,	
Lillie B. Miles,	Sophie N. Wood.	14.

GEOGRAPHY.

Elia M. Fleetwood,	Martha N. Stephenson.	
E. Louise Gaskins,		3.

HISTORY OF UNITED STATES.

Annie Bruce Brewer,	Kate G. Spruill,	
Loula Cox,	Maude Stancill,	
Elia M. Fleetwood,	Mary J. Wood,	
Nellie E. Lewis,	Sophia N. Wood.	
Stella M. Sawyer,		9.

ENGLISH GRAMMAR.

Annie Bond,	Annie Parker,	
Ida Britton,	Kate G. Spruill,	
Anna Bruce Brewer,	Maud Stancill,	
Lena R. Cherry,	Willie Stephenson,	
Loula Cox,	Stella M. Sawyer,	
Elia M. Fleetwood,	Mary J. Wood,	
Ellen Louise Gaskins,	Sophia N. Wood.	
Nellie C. Lewis,		15.

COMPOSITION AND RHETORIC.

Lillie Arrington,	Pauline Powell,	
Annie Bond,	Laura Peterson,	
Ida Britton,	Mary E. Pruden,	
Mary E. Burden,	Stella M. Sawyer,	
Lena R. Cherry,	Dora D. Shaw,	
Mollie Gregory,	Maude Stancill,	
Maggie Hardy,	Kate G. Spruill,	
Mattie Joyner,	Estelle Taylor,	
Olie P. Leak,	Mary E. Vann.	18.

DEPARTMENT OF MUSIC.

PIANO OR ORGAN.

Minnie Allen,	Nellie E. Lewis,	
Minta G. Allen,	Lillie B. Miles,	
Lillie F. Arrington,	Ella M. Morriss,	
Corinne Barnes,	Eliza J. Parker,	
Annie McD. Bond,	Laura M. Peterson,	
Blanche P. Boushall,	Annie M. Pierce,	
Annie Bruce Brewer,	W. Pauline Powell,	
Julia H. Brewer,	Josie C. Rhue,	
Georgie Brown,	Fannie C. Rice,	
Mary E. Burden,	Jonnie J. Saunders,	
Lena R. Cherry,	Mary E. Savage,	
M. Fannie Corr,	Stella M. Sawyer,	
Loula J. Cox,	Nannie E. Sessoms,	
Lillian I. Daniel,	Dora D. Shaw,	
Lamia A. Dixon,	Mamie S. Speight,	
Cattie C. Elmore,	Kate G. Spruill,	
Ellen Louise Gaskins,	Martha W. Stephenson,	
Mollie L. Gregory,	Rachel Tayloe,	
Inez Guy,	Estelle H. Taylor,	
Maggie E. Hardy,	Loula M. Timberlake,	
Ella D. Harrington,	Mattie B. Timberlake,	
Bettie S. Jordan,	Addie L. Upton,	
Mattie E. Joyner,	Anna I. Walters,	
Loula L. Lang,	Sadie M. White,	
Olie P. Leak,	Lizzie E. Woodson,	
	Bessie Worthington.	51.

GUITAR.

Cora F. Corr,	Hattie L. Harper,	
	Bessie Worthington.	3.

VOCALIZATION.

Corinne Barnes,	Lillian I. Daniel,	
Cora F. Carr,	Hattie L. Harper,	
	Josie C. Rhue.	5.

VOCAL CLASS.

Lillie F. Arrington,	Eliza J. Parker,	
Corinne Barnes,	Laura M. Peterson,	
Ella M. Morriss,	Dora D. Shaw.	6.

DEPARTMENT OF ART.

Lillie F. Arrington,
Annie B. Brewer,
Mary A. Brewer,
Rosebud Campbell,
Cora F. Carr,
Alice M. Flagg,
Inez Guy,
Lillie B. Miles,
Annie M. Pierce,

Laura M. Peterson,
Josie C. Rhue,
Mrs. C. W. Scarboro,
Helen Scarboro,
Loula M. Timberlake,
Mary J. Wood,
Sophia N. Wood,
Bessie Worthington.

General Information.

HISTORY.

The Institution was founded in the year 1848. The Baptists of Eastern North Carolina and Virginia felt the need of establishing a female school possessing all appliances essential to a thorough and liberal education. They accordingly erected a beautiful and commodious brick building four stories high, and furnished it with an elegance and liberality which enabled it at once to take rank with the best schools in the South. This rank it still maintains; and after a successful course of forty years, during which time it has graduated over two hundred young ladies and contributed to the education of a much larger number, it is still the exclusive and unincumbered property of the Baptist denomination. As the denomination owns no other property held for the education of females, the Institute has peculiar claims on the patronage of Baptists, so long as it offers scholarship not surpassed in the State and upon most reasonable terms. It is the purpose of its friends that it shall be kept fully up with the increasing demands of the age. Feeling that this demand requires more room than it now has, they propose at an early day to add a large brick wing to the present building. This will give a much larger chapel, a large school-room, four recitation rooms, a number of music rooms, and nearly forty additional dormitories.

LOCATION.

The site is eminently appropriate. Embracing a tract of twenty-eight acres adjacent to the town, it secures the important advantages of privacy, and affords ample room for exercise within the inclosure.

A fine lawn of six acres immediately in front of the main building, laid out in walks and ornamented with shrubbery and flowers, adds greatly to the attractiveness of the place, and affords at the same time inducements to out-door exercise and botanical pursuits.

HEALTH.

This location was selected in preference to several others in some respects more eligible, on account of its celebrity for health; and the history of the school for more than thirty years fully sustains this reputation. The annual health record of the school since its foundation shows an average in medical bills of 25 cents per pupil—a record

that challenges comparison with that of any similar school in the United States. No location, however, can insure permanent health to those who disregard the means of promoting it. As culture of mind without health of body would be comparatively valueless, special pains are taken to preserve the health and promote the physical development of pupils by furnishing a plentiful supply of nutritious and well cooked food, by insuring sufficient time for sleep and by requiring necessary exercise. All boarding pupils are required to exercise daily in calisthenics, under the supervision of a judicious and well qualified teacher. If, however, any parent really wishes his daughter excused from this important part of school discipline, his wishes are respected, *if made known to the President at the time the pupil is entered.*

GOVERNMENT.

The government is mild and parental. It is regarded as of primary importance that the pupils be induced to act from *principle*. Hence, appeals to reason and conscience are mainly relied on to enforce rules and stimulate diligence.

Pupils from abroad are not permitted to make visits or receive them except from relations or friends from their own neighborhoods. Boarding pupils never leave the Institute premises, except when attended by an officer of the Institution or a near relative.

No young lady is permitted to open an account with a merchant, without permission from her parent or guardian.

Costly dressing and the useless expenditure of money are discouraged. The clothing of young ladies must be legibly marked.

Every pupil, on application for admission, is examined on her previous acquirements, and is placed in such studies as the Board of Instruction deem best for her, due regard being had for the special wishes of her parents. Ornamental branches are taken only with the explicit consent of parent or guardian.

When studies have been assigned to a pupil, no change is allowed except for sufficient reason.

It is very important that pupils enter at the beginning of the session, as classes are then formed and new studies commenced. An absence of a few weeks frequently renders it impossible to regain position in a class. To encourage prompt attendance, no deduction is made for loss of time while this position is retained.

New pupils are received at any time when we have room for their accommodation, and, after the first two weeks of the session, are charged only from time of entering. Pupils are regarded as entered for the entire session, and no deduction is made for absence during the session unless providentially called away.

SESSIONS AND VACATIONS.

The scholastic year is divided into two terms, thus:

Fall term, beginning Wednesday September 19th, ending the 1st of February following.

Spring Term, beginning the 4th of February and ending with the Annual Commencement, Wednesday June, 12th.

APPARATUS.

The Institution is furnished with a very complete and superior set of Philosophical, Chemical and Astronomical Apparatus for the practical illustration of the principles of those sciences.

LIBRARY AND CABINET.

The Institute possesses a small, select Library and a Cabinet of Natural and Artificial Curiosities.

RELIGIOUS INSTRUCTION.

The proper development and direction of the moral faculties are of paramount importance in the training of youth. Hence, the founders of the Institution incorporated into its system of instruction and discipline the Christian religion as a prominent and permanent feature; but the Faculty use no argument or persuasion to bias the minds or influence the choice of pupils in religious matters. All pupils are required to attend morning and evening prayers in the Chapel, and public worship on Sunday.

INSTRUCTION.

The course of instruction is divided into three departments:

- I. Preparatory.
- II. Collegiate.
- III. Ornamental.

PREPARATORY DEPARTMENT.

In this Department it is proposed to prepare young ladies for the Collegiate course. Instruction is given in Arithmetic, Geography, Grammar, History, Latin, Penmanship, Reading, Spelling and Map-Drawing.

FIRST YEAR.

1. Moore's History of North Carolina and Maury's Manual of Geography.

2. Reed and Kellogg's Graded Lessons in English.
3. Sanford's Intermediate and Common School Arithmetics.
4. Holmes' Fourth Reader.

SECOND YEAR.

1. Barnes' History of United States and Holmes' Fifth Reader.
2. Sanford's Common School Arithmetic.
3. Reed and Kellogg's Higher Lessons in English.
4. Bingham's Latin Grammar and Latin Reader.

COLLEGIATE DEPARTMENT.

This Department is divided into seven Schools:

- I. Mathematics.
- II. Latin.
- III. French.
- IV. German.
- V. Natural Sciences.
- VI. Moral Philosophy.
- VII. English Literature.

I. Mathematics.

To pursue successfully the studies of this School, a pupil must be proficient in Practical Arithmetic. She is required to stand daily and quarterly examinations on the text-books, and on original exercises involving principles explained in the text.

1. Sanford's Higher Arithmetic and Elementary Algebra.
2. Wentworth's Algebra.
3. Wentworth's *Plane and Solid* Geometry.
4. Wentworth's Trigonometry.

II. Latin.

To enter this School a thorough knowledge of Hingham's Latin Grammar (or its equivalent) and of the Reader, is required.

To enter any class, mere facility in translating is not sufficient; evidence of thorough proficiency in forms and punctuations is demanded.

Written exercises are made prominent throughout the course.

Mythology and Roman History are studied during the second and third years.

1. Caesar; Virgil; Parts out and in of Gibberdew's Grammar and Exercise Book.

2. Cicero's Orations; Livy; Gibberdew's Grammar and Exercise Book completed.

3. Horace; original written exercises; Verification and reading at sight from standard Latin writers.

III. French.

The regular course in French requires three full years of study. Due regard is not only given to the pronunciation and syntactical structure of the language, but also to the so-called conversational or natural method throughout the course.

1. Ploetz's Noerth Easy French Method; Telemaque.
2. Otto's French Grammar; Rochelle; Corinne.
3. Borel's Grammar Francaise; Idiomatic Lessons in French; Hennequin's French Literature; Collet's Dramatic French Reader.

IV. German.

1. Otis' Elementary German; Andersen's Ausgewahlit Marchen.
2. Whitney's German Grammar; Goethe's Faust; Heine's Prosa.
3. German Composition; Lessing's Minna von Baruhelm; Goethe's Iphigenie auf Tauris; Schiller's Wallenstein's Lager.

V. Natural Science.

In this School the branches taught are Physical Geography, Physics, Chemistry, Astronomy and Natural History.

To pursue the studies in this School successfully, the student should be familiar with the principles of Algebra, Geometry and Trigonometry. Instruction is given by text-books, lectures and experiments.

1. Maury's Physical Geography.
2. Cooley's Chemistry; Steele's Astronomy.
3. Steele's Physics; Gray's Botany.
4. Steele's Zoology; Steele's Geology; Martin's Physiology.

VI. Moral Philosophy.

1. Mental Science, Wayland; Moral Sciences, Peabody.
2. Political Economy; Lugh.
3. History, Anderson's England, Scudder's General.

The student prepares a written abstract of each topic discussed, and without interruption recites the text on the basis of the abstract. Questions and familiar lectures by instructor.

VII. English Language and Literature.

1. Composition and Rhetoric, HCG; Exercises in Composition.
2. English Literature, Bucken's Short. Emphasis of best. Essays on literary topics. Critical readings from English literature. Lectures.
3. Ancient Literature, Quackenbush.
4. Education.

On completing any one of these courses, a pupil receives a certificate of proficiency in that School.

GRADUATION.

To secure a diploma of full graduation, the following curriculum, or its equivalent, is required:

FIRST CLASS.

1. History of England; Holmes' Sixth Reader.
2. Sanford's Higher Arithmetic, and Elementary Algebra.
3. Cæsar; Ovid; Parts 1st and 2d of Gildersleeve's Grammar and Exercise Book.
4. Otto's French Grammar.

SECOND CLASS.

1. Elocution; General History.
2. Algebra.
3. Gildersleeve's Grammar; Virgil; Cicero; Exercise Book completed.
4. Otto's French Grammar; Rochelle; Corinne.

JUNIOR CLASS.

1. French Grammar; French Literature; Collott's Dramatic French Reader.
2. Geometry (Plane and Solid).
3. Horace; Latin Grammar; Rhetoric.
4. Chemistry; Astronomy.

SENIOR CLASS.

1. Mental Philosophy; Moral Science.
2. Physics; Botany.
3. English Literature and Critical Readings; Trigonometry.
4. Zoology, Geology, and Physiology.

While the regular course is earnestly recommended for all, any young lady may secure an English Diploma by completing the following course:

FIRST YEAR.

1. History of England; Holmes' Sixth Reader.
2. Sanford's Higher Arithmetic, and Elementary Algebra.
3. Political Economy; Familiar Science.
4. Physical Geography.

SECOND YEAR.

1. Elocution; General History.
2. Algebra.
3. Ancient Literature; Rhetoric.
4. Chemistry; Astronomy.
5. Zoology, Geology and Physiology.

THIRD YEAR.

1. Mental Philosophy; Moral Philosophy.
2. English Literature and Critical Readings.
3. Physics; Botany.
4. Geometry and Trigonometry.

REMARKS ON COURSE OF STUDY.

1. The Junior and Senior Classes have Spelling and Elocution, and all other classes Spelling and Mental Arithmetic, twice a week.
2. Instruction in the Preparatory Department is given by the regular teachers in the Collegiate course, thus securing for all classes the same grade of instruction.
3. The programme is arranged for pupils to have four recitations a day in either course, thus giving each full work, but not overtaxing the ability of any. It is advisable, however, for pupils pursuing both music and art to have only three literary studies.
4. Written examinations are held at the close of each quarter; and in making our reports, the daily and examination grades count each one-half. When a grade falls below two-thirds of the maximum, the pupil is required to make up the deficiency or review before she can graduate. Merely going over a course does not secure a diploma. If, however, a pupil's grade is less than two-thirds, she may complete the course with her class *without graduation*.
5. While the course of instruction in Latin, Mathematics, Natural Science, and Moral Philosophy, is not so extensive as in our male colleges, the standard of scholarship is designed to be quite as high. In French and English Literature, the course is as extensive and thorough, and the standard of scholarship as high, as in any of our colleges. Changes are made only after careful consideration. To stimulate pupils to greater efforts, it is proposed to arrange for an exchange of examination papers with other institutions of high grade of scholarship.
6. Young ladies desiring to do so may take German instead of French.

REPORTS.

At the expiration of each quarter, printed reports are addressed to the parent or guardian, showing the merits and demerits of the pupil as exhibited in her general deportment; attention to studies, and standing in her classes. The object of these reports is to incite to constant diligence and faithfulness in the discharge of every duty.

GOLDEN REPORTS.

When a pupil is absent from no recitation, is perfect in department, and makes an average of nine-tenths on her studies, she receives a golden report.

If a pupil is kept from recitations by sickness, but is perfect in department, and makes an average of nine-tenths on her examinations, she receives a golden report.

DEPARTMENT OF MUSIC.

Music, instrumental and vocal, is taught by the best teachers that can be procured. For several years the department has been under the direction of Mrs. S. J. MYRICK, a refined and cultivated lady, who has taken unusual pains, under the tuition of the best masters, to qualify herself for teaching; and having taught many years in the Institution, she is well known to its patrons as a most popular and successful teacher. Under her direction the department has acquired unusual popularity and efficiency. Her associates are also ladies of superior qualifications.

TEXT-BOOKS:—*Piano*.—Jousse's Catechism of Music; Richardson's Instruction Book; Duvernoy's Etudes; Czerny's Studies in Velocity; Czerny's Op. 409; Cramer's Etudes.

Harmony.—Stainer's Harmony; "Richter's Course of Harmony."

Vocal Music.—Bassini's Instruction Book; Vocalises by Concone and Marchesi.

DEPARTMENT OF FINE ARTS.

This department is under the direction of a lady of experience and ability. It is justly popular, and presents superior advantages to those who wish to cultivate their tastes for the Fine Arts.

SCHEDULE OF ART STUDIES.

PREPARATORY COURSE.

1. Straight lines.
2. Geometrical figures.
3. Familiar figures in outline.
4. Same outline, shaded in pencil.

INTERMEDIATE COURSE.

1. Outlines from the round of geometrical figures, and historical ornament.
2. Same outlines, shaded in crayon.
3. Freehand drawing.
4. Lessons in perspective.

ADVANCED COURSE.

1. Elementary perspective.
2. Preparatory Studies in oil and in water colors.
3. Anatomy and proportion of the human figure, together with expression.
4. Landscape pictures, and portraits in oil and in crayon. Painting on china a specialty.

DOMESTIC DEPARTMENT.

This department receives the personal attention of the President and his lady. The table is plentifully supplied with wholesome provisions, served under the supervision of a lady of experience, who thoroughly understands her business.

CHARGES PER SEMI-ANNUAL SESSION.

PAYABLE ON ENTRANCE, OR AT INTERVALS TO SUIT THE CONVENIENCE OF PATRONS.

Tuition in Academic Department	\$ 20 00
Tuition in Collegiate Department.....	25 00
Board, including all necessary appurtenances	54 00
Incidental expenses.....	2 50

EXTRA AND OPTIONAL.

Music, on Piano, Guitar or Organ	25 00
Painting	15 00
Drawing, Wax-work, Embroidery, &c., each	8 00
Vocal Music, in classes	5 00
Necessary expenses for Academic Department, including board, &c.	76 50
Necessary expenses for Collegiate Department, including board, &c.	81 50
Necessary expenses for Academic Department and Music, including board, &c.	101 50
Necessary expenses for Collegiate Department and Music, including board, &c.	106 50

If two young ladies come from the same family, a discount of ten per cent. is made in charges for literary and music tuition.

DISCOUNTS, IF CHARGES FOR SCHOLASTIC YEAR ARE PAID IN ADVANCE.

Regular charges for Academic Department, including board, \$153 00	
If entire bill is paid in advance	144 00
Regular charges for Collegiate Department, including board, 163 00	
If entire bill is paid in advance	153 00

Regular charges for Academic Department and Music, including board	\$203 00
If entire bill is paid in advance	191 00
Regular charges for Collegiate Department and Music, including board	213 00
If entire bill is paid in advance	200 00

Books are furnished at publishers' prices, *but must be paid for when purchased.*

Sheet Music is furnished at publishers' prices, and bills rendered at the end of each half session.

Charges are made payable in advance because supplies must be procured in advance and for cash. While literal compliance with terms is not required in every case, reasonable promptness must be observed, and full settlement must be made at close of scholastic year.

Each pupil should be provided with *umbrella, water proof and over-shoes*

The daughters of ministers, *who live by the ministry*, are admitted to all the advantages of the *Literary* Department free of charge for Tuition.

The Institution has twelve scholarships, held by individuals, which authorizes the admission of as many indigent young ladies free of charge for *Literary* Tuition.

REMARKS.

1. To those parents who seek mainly opportunities for successful study in sending their daughters from home, this Institution offers some important advantages.

2. Located in a quiet village one hour's ride from the nearest railroad station, it is rarely visited by circuses, minstrel troupes, traveling lecturers, and other profitless annoyances, which are a growing nuisance on public highways and at their converging centres.

3. We are glad to have parents and guardians visit the school at any time and learn, from the teachers and their own observations in the recitation room, how their daughters and wards are progressing.

4. The school consists almost entirely of boarding pupils. Classes are not, therefore, retarded by absence, on account of inclement weather, as is necessarily the case where there is a large admixture of day pupils.

5. *Parents should write to the President himself, and not to their daughters, in regard to health, desired changes in studies, permission to visit, or other special privileges. The reasons for this requirement are obvious.*

6. It is earnestly hoped that parents will not allow their daughters to leave the Institute during Christmas. Besides the loss of time, serious damage to health frequently results from leaving a heated building at this season of the year.

7. There is no extra charge for languages in regular course, or for calisthenics. Pupils having two studies in the collegiate course are charged the tuition of that department.

8. When desirable, we endeavor to secure situations for young ladies who have been pupils in the Institution, and whose attainments and deportment are satisfactory.

Letters for young ladies should be addressed:

Miss -----
 C. B. F. Institute,
 Murfreesboro, N. C.

DIRECTIONS.

FOR SENDING MONEY.

Money should be sent by Draft, Check, Registered Letter, or Post Office Order.

FOR REACHING MURFREESBORO.

Those coming by Seaboard & Roanoke Railroad will find hacks at Boykin's Depot on arrival of trains from Weldon and from Portsmouth. A steamer runs from Franklin, Va., to Murfreesboro three times a week.

PROHIBITIONS.

1. Tardiness for more than two minutes in answering bells.
2. Boisterous talking, laughing, romping, screaming or slamming doors, at any time or in any part of the building.
3. Injuring Institute property, including shrubbery and flowers on the lawn.
4. Opening the desks of others, or using their property.
5. Using musical instruments except in the discharge of duty, or leaving them open.
6. Changing seats, chewing, and misusing time, during study and practice hours.
7. Opening books, inattention, and intercommunication, during recitation.
8. Disrespect to teachers and interruptions of recitations.
9. Leaving Institute premises, unless permitted by the President or accompanied by an officer.
10. Visiting parlor, dining-room and kitchen, except on business.
11. Receiving visits except from relations and near neighbors, and elsewhere than in parlor or study.
12. Joining visitors on the lawn.
13. All correspondence except through regular Institute mail.
14. Use of other than non-spilling ink-stands elsewhere than on desks.
15. Selling clothing except with permission of matron.
16. Absence from church on Sunday, and improprieties during Divine service in church or chapel.
17. Leaving school-room without permission during study hours.
18. Throwing articles from windows, or paper about the premises.
19. Sitting on desks or ground, or any unlady-like conduct.
20. Talking after last bell at night.

CALENDAR FOR 1888-'89.

- September 19.—Beginning of Session.
 December 25—Christmas Holiday.
 February 4—Beginning of Spring Term.
 June 11 and 12—Commencement.