

• • CATALOGUE • •

OF

Chowan Baptist Female Institute,

MURFREESBORO, N. C.

1891 AND 1892.

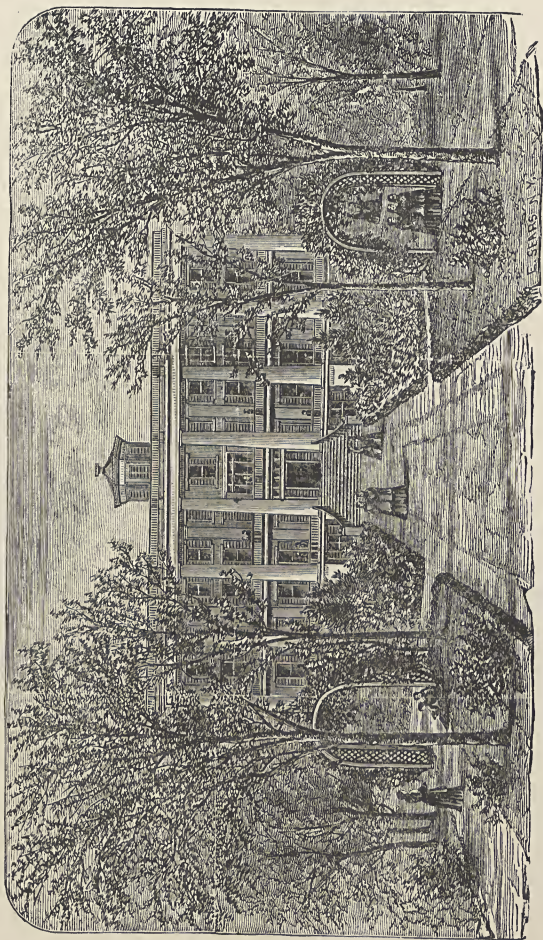

CHOWAN BAPTIST FEMALE INSTITUTE.

CATALOGUE

OF

Chowan Baptist Female Institute,

MURFREESBORO, N. C.

FOR 1891-'92.

FALL SESSION 1892-'93 BEGINS ON WEDNESDAY,
SEPTEMBER 7, 1892.

RALEIGH:
EDWARDS & BROUGHTON, PRINTERS AND BINDERS.
1892.

BOARD OF TRUSTEES.

DR. R. P. THOMAS ----- President.
REV. T. G. WOOD ----- Secretary.
J. W. MITCHELL ----- Treasurer.

| | |
|---------------------------|---------------------------|
| E. F. AYDLETT, | REV. JOHN MITCHELL, D. D. |
| N. BIGGS, | J. E. PETERSON, |
| P. D. CAMP, | JOSEPH PRINCE, |
| J. M. CORBITT, | G. D. B. PRITCHARD, |
| A. W. EARLY, | REV. R. R. SAVAGE, |
| W. G. FEREBEE, | W. B. SHAW, |
| J. M. FOREHAND, | W. P. SHAW, |
| REV. J. D. HUFHAM, D. D., | W. P. TAYLOR, |
| C. W. MITCHELL, | J. A. VANN, |
| | C. S. VANN. |

EXECUTIVE COMMITTEE.

C. W. MITCHELL, W. P. SHAW,
W. P. TAYLOR.

BOARD OF INSTRUCTION.

JOHN B. BREWER, A. M., PRESIDENT.

LITERARY DEPARTMENT.

JOHN B. BREWER, A. M.,
Mathematics.

H. A. FOUSHEE, A. M.,
Moral Philosophy and Mathematics.

MISS LILLIAN B. MINER,
English Literature, Natural Science, and German.

MISS SADIE T. PERRY,
Latin and Elocution.

MISS MATTIE B. TIMBERLAKE,
French and History.

MUSIC DEPARTMENT.

MRS. S. J. MYRICK,
Piano and Organ.

MRS. JOHN B. BREWER,
Piano and Organ.

MRS. S. W. REESE,
Piano and Vocalization.

COMMERCIAL DEPARTMENT.

H. A. FOUSHEE, A. M.,
Bookkeeping.

MISS -----
Stenography, Typewriting, and Telegraphy.

ART DEPARTMENT.

MISS ELLA L. JESTER,
Drawing, Painting, Waxwork, Embroidery, &c.

PHYSICAL CULTURE.

MISS SADIE T. PERRY, DIRECTOR.

DOMESTIC DEPARTMENT.

MRS. JOHN B. BREWER,
General Superintendent.

Assistant,

MISS S. C. WHITE,
Matron and Nurse.

CATALOGUE OF STUDENTS.

| <i>Name.</i> | <i>Parent or Guardian.</i> | <i>State.</i> |
|-------------------------|----------------------------|---------------|
| ADAMS, MAY----- | MRS. M. A. ADAMS----- | N. C. |
| ALLEN, BEULAH----- | J. B. ALLEN----- | N. C. |
| BAKER, PATTIE----- | J. A. BAKER----- | N. C. |
| BAKER, SUDIE----- | J. B. BAKER----- | N. C. |
| BIGGS, ANNIE C----- | NOAH BIGGS----- | N. C. |
| BISHOP, MABEL----- | GEORGE BISHOP----- | N. C. |
| BISHOP, MINNIE L----- | GEORGE BISHOP----- | N. C. |
| BREWER, A. BRUCE----- | JOHN B. BREWER----- | N. C. |
| BREWER, JESSIE T----- | JOHN B. BREWER----- | N. C. |
| BREWER, JULIA H----- | JOHN B. BREWER----- | N. C. |
| BREWER, MAMIE A----- | JOHN B. BREWER----- | N. C. |
| BRINKLEY, F. LILLIAN-- | FREDERICK BRINKLEY---- | Va. |
| BRINKLEY, PATTIE V---- | ROBERT BRINKLEY----- | N. C. |
| BRITTON, ROSA J----- | D. W. BRITTON----- | N. C. |
| BROWN, BETTIE F----- | FRANK BROWN----- | N. C. |
| BROWN, HATTIE----- | FRANK BROWN----- | N. C. |
| BULLOCK, MATTIE A----- | DR. W. J. BULLOCK----- | N. C. |
| BUNN, LELIA M----- | JAMES BUNN----- | N. C. |
| BUSH, VENIE----- | A. T. BUSH----- | N. C. |
| CANNADY, LIZZIE----- | N. E. CANNADY----- | N. C. |
| CARMAN, CARRIE A----- | WM. CARMAN----- | N. J. |
| CARTWRIGHT, MARY B----- | W. CARTWRIGHT----- | N. C. |
| CHERRY, LIZZIE----- | MRS. ELIZA POUNET----- | N. C. |
| CHITTY, LILLIAN----- | J. T. CHITTY----- | N. C. |
| CLIFTON, ANNIE L----- | M. W. CLIFTON----- | N. C. |
| COOKE, EMMA K----- | W. C. COOKE----- | N. C. |
| COPELAND, WILLIE E----- | W. E. COPELAND----- | N. C. |
| CRAWFORD, BERTA----- | J. B. CRAWFORD----- | N. C. |
| DAUGHTREY, JENNIE----- | J. K. P. DAUGHTREY----- | Va. |
| DELOATCH, LUCIE R----- | MRS. B. S. DELOATCH---- | Va. |

| <i>Name.</i> | <i>Parent or Guardian.</i> | <i>State.</i> |
|--------------------------|----------------------------|---------------|
| DICKERSON, IOLA L----- | A. C. DICKERSON----- | N. C. |
| DOUGHTY, ESTELLE----- | Mrs. M. E. DOUGHTY----- | N. C. |
| FERRELL, ALICE C----- | A. L. FERRELL----- | N. C. |
| FERRELL, MAGGIE----- | A. L. FERRELL----- | N. C. |
| FOX, EUNICE M----- | T. J. FOX----- | Va. |
| GARRETT, CLEO----- | Mrs. M. E. GARRETT----- | N. C. |
| GILBERT, ELLA----- | W. R. GILBERT----- | N. C. |
| HATCHER, LIZZIE----- | B. H. HATCHER----- | N. C. |
| HATCHER, MAGGIE L----- | B. H. HATCHER----- | N. C. |
| HEATH, SALLIE M----- | H. W. HEATH----- | N. C. |
| HINES, EVA----- | G. W. HINES----- | N. C. |
| HOGGARD, FANNIE----- | T. W. HOGGARD----- | N. C. |
| JAMES, LINA V----- | J. T. DAVIS----- | N. C. |
| JOHNSON, EVA O----- | Mrs. S. JOHNSON----- | N. C. |
| JOYNER, JENNIE G----- | CAPT. J. S. JOYNER----- | N. C. |
| LIVERMAN, SALLIE M----- | B. F. LIVERMAN----- | N. C. |
| MAJETTE, JENNIE MAY----- | Mrs. O. V. J. MAJETTE----- | N. C. |
| MATTHEWS, KATE E----- | J. E. MATTHEWS----- | N. C. |
| MATTHEWS, LIZZIE----- | J. E. MATTHEWS----- | N. C. |
| McMILLAN, LOUISE----- | Dr. W. D. McMILLAN----- | N. C. |
| MITCHELL, LIZZIE----- | J. W. MITCHELL----- | N. C. |
| MONTFORD, ROSA A----- | B. S. MONTFORD----- | N. C. |
| MORRISS, HATTIE F----- | M. B. MORRISS----- | N. C. |
| MORRISS, MARY E----- | J. J. ALSTON----- | N. C. |
| NEWSOME, ILA----- | J. F. NEWSOME----- | N. C. |
| NEWSOME, KATE G----- | J. F. NEWSOME----- | N. C. |
| NORFLEET, GERTRUDE----- | A. W. NORFLEET----- | Va. |
| NOWELL, EMMA T----- | Mrs. H. A. NOWELL----- | N. C. |
| NOWELL, JULIA H----- | A. NOWELL----- | N. C. |
| OLIVER, E. LEE----- | T. W. OLIVER----- | Va. |
| PARKER, ADA BELLE----- | J. B. PARKER----- | N. C. |
| PARKER, DAISY----- | J. B. PARKER----- | N. C. |
| PARKER, LAURA R----- | J. A. PARKER----- | N. C. |
| PARKER, SADIE C----- | J. A. PARKER----- | N. C. |

| <i>Name.</i> | <i>Parent or Guardian.</i> | <i>State.</i> |
|---------------------------|----------------------------|---------------|
| PARKER, MOLLIE C----- | H. W. PARKER----- | N. C. |
| PENNY, ALMA----- | R. PENNY----- | N. C. |
| PENNY, FANNIE----- | R. PENNY----- | N. C. |
| PHELPS, WILLIE A----- | MRS. C. O. PHELPS----- | N. C. |
| PIPPIN, ELLA L----- | A. A. PIPPIN----- | N. C. |
| PITTMAN, LILLIAN----- | MRS. W. D. PITTMAN----- | N. C. |
| SALSBURY, SALLIE----- | MRS. S. E. SALSBURY----- | N. C. |
| SESSOMS, LAURA P----- | D. V. SESSOMS----- | N. C. |
| SMITH, GEORGIA----- | G. W. SMITH----- | N. C. |
| SPEIGHT, ROSA O----- | REV. T. T. SPEIGHT----- | N. C. |
| SPRUILL, CLARA M----- | THOS. SPRUILL----- | N. C. |
| SPRUILL, MAY M----- | THOS. SPRUILL----- | N. C. |
| TAYLOE, IRENE----- | CAPT. L. TAYLOE----- | N. C. |
| TAYLOR, MAGGIE----- | W. E. TAYLOR----- | N. C. |
| TIMBERLAKE, CLELIE D----- | J. S. TIMBERLAKE----- | N. C. |
| TIMBERLAKE, MYRTLE I----- | J. P. TIMBERLAKE----- | N. C. |
| VANN, HELEN A----- | T. E. VANN----- | N. C. |
| VANN, MARY E----- | T. E. VANN----- | N. C. |
| VAUGHAN, MAGGIE J----- | F. H. VAUGHAN----- | Va. |
| WATKINS, PATTIE D----- | MRS. D. J. WATKINS----- | Va. |
| WESTRAY, IDA T----- | THOS. WESTRAY----- | N. C. |
| WILLS, SALLIE M----- | R. H. B. COBB----- | Va. |
| WOOD, MARY J----- | REV. T. G. WOOD----- | N. C. |
| WOOD, SOPHIE N----- | REV. T. G. WOOD----- | N. C. |

COLLEGIATE DEPARTMENT.

SCHOOL OF MATHEMATICS.

MAY ADAMS,
PATTIE BAKER,
SUDIE BAKER,
MABEL BISHOP,
BRUCE BREWER,
LILLIAN BRINKLEY,
PATTIE BRINKLEY,
ROSA BRITTON,
HATTIE BROWN,
MATTIE BULLOCK,
LELIA BUNN,
VENIE BUSH,
LIZZIE CANNADY.
CARRIE CARMAN,
MARY CARTWRIGHT,
LIZZIE CHERRY,
LILLIAN CHITTY,
ANNIE CLIFTON,
WILLIE COPELAND,
JENNIE DAUGHTREY,
LUCIE DELOATCH,
IOLA DICKERSON,
ESTELLE DOUGHTY,
ALICE FERRELL,
MAGGIE FERRELL,
CLEO GARRETT,
ELLA GILBERT,
LIZZIE HATCHER,
MAGGIE HATCHER,

SALLIE HEATH,
FANNIE HOGGARD,
LINA JAMES,
EVA JOHNSON,
JENNIE JOYNER,
SALLIE LIVERMAN,
JENNIE MAY MAJETTE,
KATE MATTHEWS,
LIZZIE MATTHEWS,
LOUISE McMILLAN,
LIZZIE MITCHELL,
ROSA MONTFORD,
HATTIE MORRISS,
MARY MORRISS,
ILA NEWSOME,
GERTRUDE NORFLEET,
EMMA NOWELL,
JULIA NOWELL,
LEE OLIVER,
ADA PARKER,
LAURA PARKER,
MOLLIE PARKER,
SADIE PARKER,
ALMA PENNY,
FANNIE PENNY,
ELLA PIPPIN,
LILLIAN PITTMAN,
SALLIE SALSURY,
LAURA SESSOMS,

| | |
|---------------------|-----------------|
| GEORGIE SMITH, | HELEN VANN, |
| ROSA SPEIGHT, | MARY VANN, |
| CLARA SPRUILL, | MAGGIE VAUGHAN, |
| IRENE TAYLOE, | PATTIE WATKINS, |
| MAGGIE TAYLOR, | IDA WESTRAY, |
| CLELLIE TIMBERLAKE, | MARY WOOD, |
| MYRTLE TIMBERLAKE, | SOPHIE WOOD. |

SCHOOL OF LATIN.

| | |
|-------------------|--------------------|
| MAY ADAMS, | JENNIE JOYNER, |
| PATTIE BAKER, | ROSA MONTFORD, |
| MABEL BISHOP, | LIZZIE MITCHELL, |
| BRUCE BREWER, | ILA NEWSOME; |
| LILLIAN BRINKLEY, | KATE NEWSOME, |
| PATTIE BRINKLEY, | GERTRUDE NORFLEET, |
| ROSA BRITTON, | LEE OLIVER, |
| BETTIE BROWN, | MOLLIE PARKER, |
| VENIE BUSH, | ELLA PIPPIN, |
| LIZZIE CANNADY, | LILLIAN PITTMAN, |
| JENNIE DAUGHTREY, | ROSA SPEIGHT, |
| LUCIE DELOATCH, | IRENE TAYLOE, |
| ESTELLE DOUGHTY, | HELEN VANN, |
| ALICE FERRELL, | MARY VANN, |
| MAGGIE FERRELL, | PATTIE WATKINS, |
| CLEO GARRETT, | SALLIE WILLS, |
| LINA JAMES, | MARY WOOD, |
| | SOPHIE WOOD. |

SCHOOL OF FRENCH.

| | |
|---------------|------------------|
| MAY ADAMS, | MABEL BISHOP, |
| PATTIE BAKER, | PATTIE BRINKLEY, |
| SUDIE BAKER, | ROSA BRITTON, |

MATTIE BULLOCK,
 LELIA BUNN,
 VENIE BUSH,
 LUCY DeLOATCH,
 IOLA DICKERSON,
 ESTELLE DOUGHTY,
 ALICE FERRELL,
 MAGGIE FERRELL,
 CLEO GARRETT,
 JENNIE JOYNER,
 LOUISE McMILLAN,
 ROSA MONTFORD,
 LIZZIE MITCHELL,

ILA NEWSOME,
 KATE NEWSOME,
 GERTRUDE NORFLEET,
 LEE OLIVER,
 MOLLIE PARKER,
 ELLA PIPPIN,
 SALLIE SALSURY,
 ROSA SPEIGHT,
 IRENE TAYLOE,
 CLELLIE TIMBERLAKE,
 MAGGIE VAUGHAN,
 PATTIE WATKINS,
 IDA WESTRAY.

32

SCHOOL OF GERMAN.

LILLIAN BRINKLEY,
 JENNIE DAUGHTREY,

MARY WOOD,
 SOPHIE WOOD.

4

SCHOOL OF NATURAL SCIENCE.

MAY ADAMS,
 MABEL BISHOP,
 BRUCE BREWER,
 LILLIAN BRINKLEY,
 PATTIE BRINKLEY,
 ROSA BRITTON,
 BETTIE BROWN,
 LELIA BUNN,
 VENIE BUSH,
 LIZZIE CANNADY,
 MARY CARTWRIGHT,
 ANNIE CLIFTON,

BERTA CRAWFORD,
 JENNIE DAUGHTREY,
 LUCIE DeLOATCH,
 IOLA DICKERSON,
 ESTELLE DOUGHTY,
 ALICE FERRELL,
 MAGGIE FERRELL,
 EUNICE FOX,
 CLEO GARRETT,
 ELLA GILBERT,
 SALLIE HEATH,
 FANNIE HOGGARD,

| | |
|---------------------|---------------------|
| LINA JAMES, | FANNIE PENNY, |
| JENNIE JOYNER, | WILLIE PHELPS, |
| LIZZIE MATTHEWS, | ELLA PIPPIN, |
| JENNIE MAY MAJETTE, | SALLIE SALSURY, |
| LOUISE McMILLAN, | LAURA SESSOMS, |
| ROSA MONTFORD, | ROSA SPEIGHT, |
| LIZZIE MITCHELL, | IRENE TAYLOE, |
| HATTIE MORRISS, | MAGGIE TAYLOR, |
| ILA NEWSOME, | CLELLIE TIMBERLAKE, |
| KATE NEWSOME, | MYRTLE TIMBERLAKE, |
| EMMA NOWELL, | HELEN VANN, |
| JULIA NOWELL, | MARY VANN, |
| LEE OLIVER, | PATTIE WATKINS, |
| LAURA PARKER, | IDA WESTRAY, |
| SADIE PARKER, | SALLIE WILLS, |
| ALMA PENNY, | MARY WOOD, |
| | SOPHIE WOOD. |

57

SCHOOL OF MORAL PHILOSOPHY.

Mental and Moral Science.

| | |
|-----------------|----------------|
| BETTIE BROWN, | JULIA NOWELL, |
| BERTA CRAWFORD, | WILLIE PHELPS, |
| | SALLIE WILLS. |

5

History.

| | |
|---------------|-------------------|
| MAY ADAMS, | MINNIE BISHOP, |
| BEULAH ALLEN, | LILLIAN BRINKLEY, |
| PATTIE BAKER, | PATTIE BRINKLEY, |
| SUDIE BAKER, | ROSA BRITTON, |
| MABEL BISHOP, | HATTIE BROWN, |

MATTIE BULLOCK,
 VENIE BUSH,
 MARY CARTWRIGHT,
 LIZZIE CHERRY,
 LILLIAN CHITTY,
 ANNIE CLIFTON,
 EMMA COOKE,
 WILLIE COPELAND,
 JENNIE DAUGHTREY,
 ESTELLE DOUGHTY,
 EUNICE FOX,
 CLEO GARRETT,
 ELLA GILBERT,
 LIZZIE HATCHER,
 MAGGIE HATCHER,
 SALLIE HEATH,
 LINA JAMES,
 EVA JOHNSON,
 SALLIE LIVERMAN,

JENNIE MAY MAJETTE,
 KATE MATTHEWS,
 LIZZIE MATTHEWS,
 HATTIE MORRISS,
 MARY MORRISS,
 GERTRUDE NORFLEET,
 EMMA NOWELL,
 LEE OLIVER,
 ADA PARKER,
 LAURA PARKER,
 MOLLIE PARKER,
 ALMA PENNY,
 FANNIE PENNY,
 ELLA PIPPIN,
 LAURA SESSOMS,
 CLARA SPRUILL,
 MAGGIE TAYLOR,
 MARY VANN,
 MAGGIE VAUGHAN.

48

SCHOOL OF ENGLISH LANGUAGE AND LITERATURE.

Rhetoric.

BRUCE BREWER,
 PATTIE BRINKLEY,
 BETTIE BROWN,
 HATTIE BROWN,
 MARY CARTWRIGHT,
 LIZZIE CHERRY,
 LILLIAN CHITTY,
 ANNIE CLIFTON,
 EMMA COOKE,
 LUCIE DELOATCH,

ELLA GILBERT,
 SALLIE HEATH,
 SALLIE LIVERMAN,
 ROSA MONTFORD,
 HATTIE MORRISS,
 MARY MORRISS,
 KATE NEWSOME,
 GERTRUDE NORFLEET,
 EMMA NOWELL,
 JULIA NOWELL,

| | | |
|----------------|---------------------|----|
| LEE OLIVER, | MAGGIE TAYLOE, | |
| ADA PARKER, | CLELLIE TIMBERLAKE, | |
| ALMA PENNY, | MYRTLE TIMBERLAKE, | |
| FANNIE PENNY, | HELEN VANN, | |
| WILLIE PHELPS, | SALLIE WILLS, | |
| GEORGIA SMITH, | MARY WOOD, | |
| ROSA SPEIGHT, | SOPHIE WOOD. | 34 |

Literature.

| | | |
|-----------------|------------------|----|
| BRUCE BREWER, | JENNIE JOYNER, | |
| BETTIE BROWN, | LOUISE McMILLAN, | |
| LELIA BUNN, | ROSA MONTFORD, | |
| LIZZIE CANNADY, | EMMA NOWELL, | |
| CARRIE CARMAN, | JULIA NOWELL, | |
| IOLA DICKERSON, | WILLIE PHELPS, | |
| EUNICE FOX, | LILLIAN PITTMAN, | |
| FANNIE HOGGARD, | IDA WESTRAY, | |
| LINA JAMES, | SALLIE WILLS. | 18 |

PREPARATORY DEPARTMENT.

MATHEMATICS.

| | | |
|----------------|----------------|---|
| BEULAH ALLEN, | EMMA COOKE, | |
| MINNIE BISHOP, | EVA HINES, | |
| MAMIE BREWER, | DAISY PARKER, | |
| JESSIE BREWER, | CLARA SPRUILL, | |
| | MAY SPRUILL. | 9 |

LATIN.

| | | |
|-----------------|-----------------|---|
| SUDIE BAKER, | EVA JOHNSON, | |
| MATTIE BULLOCK, | LAURA SESSOMS, | |
| IOLA DICKERSON, | GEORGIA SMITH, | |
| MAGGIE HATCHER, | MAGGIE VAUGHAN. | 8 |

HISTORY.

| | | |
|------------|---------------|---|
| EVA HINES, | DAISY PARKER, | |
| | MAY SPRUILL. | 3 |

GEOGRAPHY.

| | | |
|----------------|---------------|---|
| MAMIE BREWER, | EVA HINES, | |
| JESSIE BREWER, | DAISY PARKER, | |
| | MAY SPRUILL. | 5 |

GRAMMAR.

| | | |
|----------------|-----------------|--|
| BEULAH ALLEN, | HATTIE BROWN, | |
| JESSIE BREWER, | LILLIAN CHITTY, | |
| MAMIE BREWER, | EMMA COOKE, | |

| | |
|---------------------|------------------|
| WILLIE COPELAND, | LIZZIE MATTHEWS, |
| IOLA DICKERSON, | MARY MORRISS, |
| LIZZIE HATCHER, | ADA PARKER, |
| MAGGIE HATCHER, | DAISY PARKER, |
| EVA HINES, | LAURA SESSOMS, |
| SALLIE LIVERMAN, | CLARA SPRUILL, |
| JENNIE MAY MAJETTE, | MAY SPRUILL. |

DEPARTMENT OF MUSIC.

Instrumental Music.

| | |
|-------------------|--------------------|
| BEULAH ALLEN, | WILLIE COPELAND, |
| PATTIE BAKER, | BERTA CRAWFORD, |
| SUDIE BAKER, | JENNIE DAUGHTREY, |
| ANNIE BIGGS, | LUCIE DELOATCH, |
| MABEL BISHOP, | IOLA DICKERSON, |
| MINNIE BISHOP, | ESTELLE DOUGHTY, |
| BRUCE BREWER, | ALICE FERRELL, |
| JESSIE BREWER, | MAGGIE FERRELL, |
| JULIA BREWER, | EUNICE FOX, |
| MAMIE BREWER, | CLEO GARRETT, |
| LILLIAN BRINKLEY, | ELLA GILBERT, |
| PATTIE BRINKLEY, | LIZZIE HATCHER, |
| ROSA BRITTON, | SALLIE HEATH, |
| MATTIE BULLOCK, | LINA JAMES, |
| LELIA BUNN, | EVA JOHNSON, |
| VENIE BUSH, | JENNIE JOYNER, |
| LIZZIE CANNADY, | LOUISE McMILLAN, |
| CARRIE CARMAN, | JENNIE M. MAJETTE, |
| MARY CARTWRIGHT, | LIZZIE MITCHELL, |
| LIZZIE CHERRY, | ROSA MONTFORD, |
| ANNIE CLIFTON, | HATTIE MORRISS, |
| EMMA COOKE, | MARY MORRISS, |

| | | |
|--------------------|---------------------|----|
| ILA NEWSOME, | CLARA SPRUILL, | |
| KATE NEWSOME, | MAY SPRUILL, | |
| GERTRUDE NORFLEET, | IRENE TAYLOE, | |
| JULIA NOWELL, | MAGGIE TAYLOR, | |
| LEE OLIVER, | CLELLIE TIMBERLAKE, | |
| MOLLIE PARKER, | MYRTLE TIMBERLAKE, | |
| FANNIE PENNY, | HELEN VANN, | |
| LILLIA PITTMAN, | MARY VANN, | |
| WILLIE PHELPS, | MAGGIE VAUGHAN, | |
| SALLIE SALSURY, | PATTIE WATKINS, | |
| GEORGIA SMITH, | IDA WESTRAY, | |
| ROSA SPEIGHT, | SALLIE WILLS. | 68 |

VOCALIZATION.

| | | |
|-----------------|-----------------|----|
| ANNIE BIGGS, | LINA JAMES, | |
| BRUCE BREWER, | ROSA MONTFORD, | |
| MATTIE BULLOCK, | ALMA PENNY, | |
| ALICE FERRELL, | FANNIE PENNY, | |
| MAGGIE FERRELL, | WILLIE PHELPS, | |
| CLEO GARRETT, | MAGGIE VAUGHAN. | 12 |

DEPARTMRNT OF ART.

| | | |
|-----------------|---------------------|----|
| MAY ADAMS, | LIZZIE HATCHER, | |
| PATTIE BAKER, | MAGGIE HATCHER, | |
| SUDIE BAKER, | SALLIE HEATH, | |
| ANNIE BIGGS, | JENNIE JOYNER, | |
| MABEL BISHOP, | LIZZIE MITCHELL, | |
| JULIA BREWER, | GEORGIE SMITH, | |
| MAMIE BREWER, | MAGGIE TAYLOR, | |
| MATTIE BULLOCK, | CLELLIE TIMBERLAKE, | |
| LIZZIE CANNADY, | MYRTLE TIMBERLAKE, | |
| LIZZIE CHERRY, | MAGGIE VAUGHAN, | |
| ANNIE CLIFTON, | MARY WOOD. | 22 |

GENERAL INFORMATION.

HISTORY.

The institution was founded in the year 1848. The Baptists of Eastern North Carolina and Virginia felt the need of establishing a female school possessing all appliances essential to a thorough and liberal education. They accordingly erected a beautiful and commodious brick building, four stories high, and furnished it with an elegance and liberality which enabled it at once to take rank with the best schools in the South. This rank it still maintains; and after a successful course of forty-four years, during which time it has graduated over two hundred young ladies, and contributed to the education of a much larger number, it is still the exclusive and unincumbered property of the Baptist denomination. As the denomination owns no other property held for the education of females, the Institute has peculiar claims on the patronage of Baptists, so long as it offers scholarship not surpassed in the State, and upon most reasonable terms. It is the purpose of its friends that it shall be kept fully up with the increasing demands of the age.

LOCATION.

The site embraces a tract of twenty-eight acres adjacent to the town, and secures the important advantages of privacy, and affords ample room for exercise within the inclosure.

A fine lawn of six acres immediately in front of the

main building, laid out in walks and ornamented with shrubbery and flowers, adds greatly to the attractiveness of the place, and affords at the same time inducements to outdoor exercise and botanical pursuits.

HEALTH.

This location was selected in preference to several others on account of its celebrity for health ; and the history of the school for more than forty years fully sustains this reputation. The annual health record of the school since its foundation shows an average in medical bills of twenty-five cents per pupil—a record that challenges comparison with that of any similar school in the United States. No location, however, can insure permanent health to those who disregard the means of promoting it. As culture of mind without health of body would be comparatively valueless, special pains are taken to preserve the health and promote the physical development of pupils by furnishing a plentiful supply of nutritious and well-cooked food, by insuring sufficient time for sleep, and by requiring necessary exercise. All boarding pupils are required to exercise daily in calisthenics, under the supervision of a judicious and well qualified teacher. If, however, any parent really wishes his daughter excused from this important part of school discipline, his wishes are respected, *if made known to the President at the time the pupil is entered.*

GOVERNMENT.

The government is mild and parental. It is regarded as of primary importance that the pupils be induced to act from *principle*. Hence, appeals to reason and conscience are mainly relied on to enforce rules and stimulate diligence.

Pupils from abroad are not permitted to make visits or

receive them, except from relations or friends from their own neighborhoods. Boarding pupils never leave the Institute premises, except when attended by an officer of the institution or a near relative.

Young ladies are expected to conduct their correspondence through the regular Institute mail. While many correspondents are a decided disadvantage, letters are not opened unless there is reason to think there is something wrong, and that they should not be allowed to pass.

No young lady is permitted to open an account with a merchant without permission from her parent or guardian.

Costly dressing and the useless expenditure of money are discouraged. The clothing of young ladies must be legibly marked.

Every pupil, on application for admission, is examined on her previous acquirements, and is placed in such studies as the Board of Instruction deem best for her, due regard being had for the special wishes of her parents. Ornamental branches are taken only with the explicit consent of parent or guardian.

When studies have been assigned to a pupil no change is allowed except for sufficient reason.

It is very important that pupils enter at the beginning of the session, as classes are then formed and new studies commenced. An absence of a few weeks frequently renders it impossible to regain position in a class. To encourage prompt attendance no deduction is made for loss of time while this position is retained.

New pupils are received at any time when we have room for their accommodation, and, after the first two weeks of the session, are charged only from time of entering. Pupils are regarded as entered for the entire session, and no deduction is made for absence during the session unless provisionally called away.

In protracted sickness no deduction will be made so long as a pupil remains in the Institute and holds her position in classes.

SESSIONS AND VACATIONS.

The scholastic year is divided into two terms, thus:

FALL TERM.—Beginning Wednesday, September 7, ending January 17 following.

SPRING TERM.—Beginning January 18 and ending with the annual commencement, Wednesday, May 31.

APPARATUS.

The Institute is furnished with a very complete and superior set of Philosophical, Chemical and Astronomical apparatus for the practical illustration of the principles of those sciences.

LIBRARY AND CABINET.

The Institute possesses a select Library and a large and well selected Cabinet of Natural and Artificial Curiosities.

RELIGIOUS INSTRUCTION.

The proper development and direction of the moral faculties are of paramount importance in the training of youth. Hence, the founders of the Institute incorporated into its system of instruction and discipline the Christian religion as a prominent and permanent feature; but the Faculty use no argument or persuasion to bias the minds or influence the choice of pupils in religious matters. All pupils are required to attend morning and evening prayers in the chapel, and public worship on Sunday.

INSTRUCTION.

The course of instruction is divided into five departments:

- I. Preparatory.
- II. Collegiate.
- III. Commercial.
- IV. Music.
- V. Art.

PREPARATORY DEPARTMENT.

In this department it is proposed to prepare young ladies for the Collegiate course. Instruction is given in Arithmetic, Geography, Grammar, History, Latin, Penmanship, Reading, Spelling, and Map-drawing.

FIRST YEAR.

1. Maury's Manual of Geography.
2. Reed and Kellogg's Graded Lessons in English.
3. Sanford's Intermediate and Common School Arithmetics.
4. Barnes' Fourth Reader.

SECOND YEAR.

1. Barnes' History of United States, and Barnes' Fourth Reader.
2. Sanford's Common School Arithmetic.
3. Reed and Kellogg's Higher Lessons in English.
4. Bingham's Latin Grammar and Latin Reader.

COLLEGIATE DEPARTMENT.

This department is divided into seven Schools:

- I. Mathematics.
- II. Latin.
- III. French.
- IV. German.
- V. Natural Sciences.
- VI. Moral Philosophy.
- VII. English Literature.

I. Mathematics.

To pursue successfully the studies of this school a pupil must be proficient in Practical Arithmetic. She is required to stand daily and quarterly examinations on the text-books, and on original exercises involving principles explained in the text.

1. Sanford's Higher Arithmetic and Elementary Algebra.
2. Wentworth's Algebra.
3. Wentworth's Plane and Solid Geometry.
4. Wentworth's Trigonometry.

II. Latin.

To enter this School a thorough knowledge of Bingham's Latin Grammar (or its equivalent) and of the Reader is required.

To enter any class, mere facility in translating is not sufficient; evidence of thorough proficiency in forms and constructions is demanded.

Written exercises are made prominent throughout the course.

Mythology and Roman History are studied during the second and third years.

1. Cæsar; Virgil; Parts I and II of Gildersleeve's Grammar and Exercise Book.

2. Cicero's Orations; Livy; Gildersleeve's Grammar and Exercise Book completed.

3. Horace; original written exercises; Versification and reading at sight from standard Latin writers.

III. French.

The regular course in French requires three full years of study.

Due regard is not only given to the pronunciation and syntactical structure of the language, but also to the so-called conversational or natural method throughout the course.

1. Ploetz's Noeroth Easy French Method; *Telemaque*.

2. Otto's French Grammar; *Rochelle*; *Corinne*.

3. Borel's Grammar Francaise; Idiomatic Lessons in French; Hennequin's French Literature; Collott's Dramatic French Reader.

IV. German.

1. Otis' Elementary German; Anderson's *Ausgewahlte Marchen*.

2. Whitney's German Grammar; Goethe's *Faust*; Heine's *Prosa*.

3. German Composition; Lessing's *Minna von Barnhelm*, Goethe's *Iphigenie auf Tauris*; Schiller's *Wallenstein's Lager*.

V. Natural Sciences.

In this School the branches taught are Physical Geography, Physics, Chemistry, Astronomy and Natural History.

To pursue the studies in this School successfully, the student should be familiar with the principles of Algebra,

Geometry and Trigonometry. Instruction is given by text-books, lectures and experiments.

1. Maury's Physical Geography.
2. Cooley's Chemistry; Newcomb and Holden's Astronomy.
3. Cooley's Physics; Gray's Botany.
4. Steele's Zoology; Dana's Geological Story; Martin's Physiology.

VI. Moral Philosophy.

1. Psychology, Hill's; Moral Science, Peabody.
2. Political Economy; Logic.
3. History; Anderson's England, Swinton's General.

The student prepares a written abstract of each topic discussed, and without interruption recites the text on the basis of the abstract. Questions and familiar lectures by instructor.

VII. English Language and Literature.

1. Composition and Rhetoric, Hill; Exercises in Composition.
2. English Literature, Backus' Shaw; Recitation of text; essays on literary topics; critical readings from English classics; lectures.
3. Ancient Literature, Quackenbos.
4. Elocution.

One year is given to the study of English Literature. In connection with the History of English Literature, about half of the time of the class is given to critical reading and study of the literature itself.

On completing any one of these Schools, a pupil receives a certificate of proficiency in that School.

GRADUATION.

To secure a diploma of full graduation, the following curriculum, or its equivalent, is required:

FIRST CLASS.

1. History of England; Barnes' Fifth Reader.
2. Sanford's Higher Arithmetic, and Elementary Algebra.
3. Cæsar; Ovid; Parts I and II of Gildersleeve's Grammar and Exercise Book.
4. Otto's French Grammar.

SECOND CLASS.

1. Elocution; General History.
2. Algebra.
3. Gildersleeve's Grammar; Virgil; Cicero; Exercise Book completed.
4. Otto's French Grammar; Rochelle; Corinne.

JUNIOR CLASS.

1. French Grammar; French Literature; Collott's Dramatic French Reader.
2. Geometry (Plane and Solid); Trigonometry.
3. Horace; Latin Grammar; Rhetoric.
4. Chemistry; Astronomy.

SENIOR CLASS.

1. Psychology; Moral Science.
2. Physics; Botany.
3. English Literature and Critical Readings.
4. Zoology, Geology and Physiology.

While the regular course is earnestly recommended for all, any young lady may secure an English Diploma by completing the following course:

FIRST YEAR.

1. History of England; Barnes' Fifth Reader.
2. Sanford's Higher Arithmetic, and Elementary Algebra.
3. Political Economy; Familiar Science.
4. Physical Geography.

SECOND YEAR.

1. Elocution; General History.
2. Algebra.
3. Ancient Literature; Rhetoric.
4. Chemistry; Astronomy.
5. Zoology, Geology and Physiology.

THIRD YEAR.

1. Mental Philosophy, Moral Philosophy.
2. English Literature and Critical Readings.
3. Physics; Botany.
4. Geometry and Trigonometry.

COMMERCIAL DEPARTMENT.

Bookkeeping was introduced during the last session. Before the opening of the Fall Term it is proposed to arrange a course in Stenography, Typewriting and Telegraphy. The extra charges for these will be as reasonable as the extra cost incurred will allow.

DEPARTMENT OF MUSIC.

Music, instrumental and vocal, is taught by the best teachers that can be procured. For years this department has been under the direction of Mrs. S. J. MYRICK, a refined and cultivated lady, who has taken unusual pains, under the tuition of the best masters, to qualify herself for teaching; and having taught many years in the institution, she is well known to its patrons as a most popular and successful teacher. Under her direction the department has acquired unusual popularity and efficiency. Her associates are also ladies of superior qualifications.

TEXT-BOOKS.

Piano.—Jousse's Catechism of Music; Richardson's Instruction Book; Duvernoy's Etudes; Czerny's Studies in Velocity; Czerny's Op. 409; Cramer's Etudes.

Harmony.—Stainer's Harmony; "Richter's Course of Harmony."

Vocal Music.—Bassini's Instruction Book; Vocalises by Concone and Marchesi.

DEPARTMENT OF FINE ARTS.

This department is under the direction of a lady of experience and ability. It is justly popular, and presents superior advantages to those who wish to cultivate their tastes for the Fine Arts.

SCHEDULE OF ART STUDIES.

PREPARATORY COURSE.

1. Straight lines.
2. Geometrical figures.
3. Familiar figures in outline.
4. Same outline, shaded in pencil.

INTERMEDIATE COURSE.

1. Outlines from the round of geometrical figures, and historical ornament.
2. Same outlines, shaded in crayon.
3. Free-hand drawing.
4. Lessons in perspective.

ADVANCED COURSE.

1. Elementary perspective.
2. Preparatory studies in oil and in water colors.
3. Anatomy and proportion of the human figure, together with expression.
4. Landscape pictures, and portraits in oil and in crayon. Painting on china a specialty.

DOMESTIC DEPARTMENT.

This department receives the personal attention of the President and his lady. The table is plentifully supplied with wholesome provisions, served under the supervision of a lady of experience, who thoroughly understands her business.

REMARKS ON COURSE OF STUDY.

1. The Junior and Senior Classes have Spelling and Elocution, and all other classes Spelling and Mental Arithmetic, twice a week.
2. Instruction in the Preparatory Department is given by the regular teachers in the Collegiate course, thus securing for all classes the same grade of instruction.
3. The programme is arranged for pupils to have four recitations a day in either course, thus giving each full work, but not overtaxing the ability of any. It is advi-

sable, however, for pupils pursuing both music and art to have only three literary studies.

4. Written examinations are held at the close of each quarter; and in making our reports the daily and examination grades count each one-half. When a grade falls below three-fourths of the maximum, the pupil is required to make up the deficiency or review before she can graduate. Merely going over a course does not secure a diploma. If, however, a pupil's grade is less than three-fourths, she may complete the course with her class *without graduation*.

5. When a young lady has pursued the course of study prescribed for any department, in some other institution, she will be allowed to stand the examinations in that department with the class, and, if she makes three-fourths of the maximum, she will receive a certificate of proficiency.

6. While the course of instruction in Latin, Mathematics, Natural Science and Moral Philosophy is not extensive as in our male colleges, the standard of scholarship is designed to be quite as high. In French and English Literature the course is as extensive and thorough, and the standard of scholarship as high, as in any of our colleges. Changes are made only after careful consideration.

7. Young ladies desiring to do so may take German instead of French.

REPORTS.

At the expiration of each quarter printed reports are addressed to the parent or guardian, showing the merits and demerits of the pupil as exhibited in her general deportment, attention to studies, and standing in her classes. The object of these reports is to incite to constant diligence and faithfulness in the discharge of every duty.

GOLDEN REPORTS.

When a pupil is absent from no recitation, is perfect in deportment, and makes an average of nine-tenths on her studies, she receives a golden report.

If a pupil is kept from recitation by sickness, but is perfect in deportment, and makes an average of nine-tenths on her examinations, she receives a golden report.

CHARGES FOR SEMI-ANNUAL SESSION.

[Payable on entrance, or at intervals to suit the convenience of patrons.]

| | |
|--|----------|
| Tuition in Academic Department | \$ 20 00 |
| Tuition in Collegiate Department | 25 00 |
| Incidental Expenses | 3 50 |
| Board, including all necessary appurtenances.... | 54 00 |

The following is an estimate of the cost of each item in the above aggregate: Table fare per week, \$2; washing, per week, 25c.; furnished room, per week, 25c.; fuel and lights, per week, 25c.; servant hire, per week, 10c.; total amount, per week, \$2.85.

EXTRA AND OPTIONAL.

| | |
|---|--------|
| Musical, on Piano, Guitar or Organ | 25 00 |
| Painting | 15 00 |
| Drawing, Waxwork, Embroidery, &c., each..... | 8 00 |
| Vocal Music, in classes | 5 00 |
| Necessary expenses for Academic Department, including board, &c. | 79 50 |
| Necessary expenses for Collegiate Department, including board, &c. | 81 50 |
| Necessary expenses for Academic Department and Music, including board, &c. | 111 50 |
| Necessary expenses for Collegiate Department and Music, including board, &c. | 120 50 |

If two young ladies come from the same family a discount of ten per cent. is made in charges for literary and music tuition.

DISCOUNTS IF CHARGES FOR SCHOLASTIC YEAR ARE PAID
IN ADVANCE.

| | |
|---|----------|
| Regular charges for Academic Department, including board..... | \$153 00 |
| If entire bill is paid in advance..... | 144 00 |
| Regular charges for Collegiate Department, including board..... | 163 00 |
| If entire bill is paid in advance..... | 153 00 |
| Regular charges for Academic Department and Music, including board..... | 203 00 |
| If entire bill is paid in advance..... | 191 00 |
| Regular charges for Collegiate Department and Music, including board..... | 213 00 |
| If pupil is entered for scholastic year and bill for each half-session is paid in advance.... | 200 00 |

Books are furnished at publishers' prices, *but must be paid for when purchased.*

Sheet Music is furnished at publishers' prices, and bills rendered at the end of each half-session.

Charges are made payable in advance because supplies must be procured in advance and for cash. While liberal compliance with terms is not required in every case, reasonable promptness must be observed, and full settlement must be made at close of scholastic year.

Each pupil should be provided with notebook, writing pen and ink.

The daughters of ministers who live by the ministry are admitted to all the advantages of the Literary department free of charge for tuition.

The institution has twelve scholarships, held by individuals, which authorize the admission of as many indigent young ladies free of charge for Literary tuition.

REMARKS.

1. To those parents who seek mainly opportunities for successful study in sending their daughters from home, this Institution offers some important advantages.

2. The completion of the Murfreesboro Railroad, with the fine service which the authorities have given the community (three trains a day each way) enables us to make close connection at Boykin's with all passenger trains on the Seaboard Air-Line. This, with two mails a day each way, and telegraph connection and express office, make our facilities for communicating with the outside world far better than ever before. Murfreesboro is now one hour and a half from Weldon, and parties coming from Charlotte, Raleigh, Fayetteville, Wilmington, Morehead, Plymouth, Norfolk, Washington, Danville and intermediate points, can leave home in the morning and reach Murfreesboro the same afternoon.

3. We are glad to have parents or guardians visit the school at any time and learn, from the teachers and their own observations in the recitation room, how their daughters and wards are progressing.

4. The school consists almost entirely of boarding pupils. Classes are not, therefore, retarded by absence on account of inclement weather, as is necessarily the case where there is a large admixture of day pupils.

5. *Parents should write to the President himself, and not to their daughters, in regard to health, desired changes in studies, permission to visit, or other special privileges. The reasons for this requirement are obvious.*

6. It is earnestly hoped that parents will not allow their

daughters to leave the Institute during Christmas. Besides the loss of time, serious damage to health frequently results from leaving a heated building at this season of the year.

7. There is no extra charge for languages in regular course, or for calisthenics. Pupils having two studies in the collegiate course are charged the tuition of that department.

8. When desirable we endeavor to secure situations for young ladies who have been pupils in the Institution, and whose attainments and deportment are satisfactory.

Letters for young ladies should be addressed:

Miss -----,
C. B. F. Institute,
Murfreesboro, N. C.

CALENDAR FOR 1892-1893.

September 7.—Beginning of Session.

December 23-26.—Christmas Holidays.

January 18.—Beginning of Spring Term.

May 31.—Commencement.

On Commencement Day certificates in departments were awarded as follows:

IN ENGLISH LANGUAGE AND LITERATURE:

| | |
|-------------------|-------------------|
| A. BRUCE BREWER, | JENNIE G. JOYNER, |
| BETTIE T. BROWN, | JULIA H. NOWELL. |
| EUNICE M. FOX, | EMMA T. NOWELL, |
| WILLIE A. PHELPS. | |

IN FRENCH:

| | |
|---------------------|------------------------|
| MABEL BISHOP, | ILA NEWSOME, |
| PATTIE V. BRINKLEY, | KATE G. NEWSOME, |
| LUCY R. DELOATCH, | SALLIE SALSURY, |
| IOLA L. DICKERSON, | ROSA O. SPEIGHT, |
| LIZZIE MITCHELL, | CLELLIE D. TIMBERLAKE. |

IN LATIN:

| | |
|-------------------|------------------|
| LUCY R. DELOATCH, | ROSA O. SPEIGHT, |
| JENNIE G. JOYNER, | MARY J. WOOD, |
| KATE G. NEWSOME, | SOPHIE N. WOOD, |
| SALLIE M. WILLS. | |

IN MATHEMATICS:

| | |
|-------------------|-------------------|
| A. BRUCE BREWER, | JENNIE G. JOYNER, |
| LELIA M. BUNN, | ILA NEWSOME, |
| JENNIE DAUGHTREY, | JULIA H. NOWELL, |
| LUCY R. DELOATCH, | E. LEW OLIVER, |
| ALICE FERRELL, | ROSA O. SPEIGHT, |
| MAGGIE FERRELL, | IDA T. WESTRAY, |
| SOPHIE N. WOOD. | |

IN NATURAL SCIENCE:

| | |
|-------------------|-----------------------|
| BETTIE T. BROWN, | MYRTLE I. TIMBERLAKE, |
| JULIA H. NOWELL, | MARY J. WOOD, |
| WILLIE A. PHELPS, | SOPHIE N. WOOD. |

IN MORAL PHILOSOPHY:

| | |
|-------------------|------------------|
| BETTIE T. BROWN, | JULIA H. NOWELL, |
| WILLIE A. PHELPS. | |

Misses Bettie T. Brown, Julia H. Nowell and Willie A. Phelps received English Diplomas.

PROGRAMME OF EXERCISES.

MAY 31, 8 O'CLOCK P. M.

Sermon before Graduating Class:

REV. R. VAN DEVENTER, Henderson, N. C.

WEDNESDAY, 10 O'CLOCK A. M.

PROCESSIONAL MARCH—Marche aux Flambeaux (four Pianos)----*Clark*
 Misses Wills, Copeland, Garrett, Britton, P. Baker, M. Timberlake, B. Brewer, Joyner.
 Celebre Minuet de Mozart (two pianos)-----*Arr. by Gabbarts*
 Misses Mamie and Jessie Brewer.

CHORUS Sunrise *White*
 By the School.

INST. SOLO—Nocturne, Op. 48, No. 1 *Chopin*
 Miss Salsbury.

VOCAL SOLO—Si Tu Savais, Romanza *Balfe*
 Miss Fannie Penny.

ESSAY—"A Life of Duty *versus* A Life of Pleasure."
 Miss Bettie Frank Brown, Murfreesboro, N. C.

INST. DUO—Sonate in D Major (two pianos)----- *Mozart*
 Misses Norfleet and Cannady.

VOCAL SOLO—Ah! I've Sighed to Rest Me..... *From Il Trovatore*
 Miss Almy Penny.

INST. SOLO—Souvenir d'Amerique..... *Josceff*
 Miss Briggs.

VOCAL DUET—Over the Hawthorn Hedge *Glover*
 Misses Bullock and Cannady.

ESSAY—"The New South."
 Miss Julia Hinton Nowell, Bertie County, N. C.

INST. SOLO—Ballade in A Flat..... *Fr. Chopin*
 Miss Phelps.

VOCAL SOLO—Darling *Millard*
 Miss Maggie Ferrel.

OVERTURE—Sarguio (four pianos)----- *Arr. by Burchard*
 Misses Daughtrey, Speight, C. Timberlake, Bishop, A. and M. Ferrell, Baun, F. Penny.

VOCAL QUARTET—Moonlight on the Lake..... *White*
 Misses A. and M. Ferrell, A. Penny, Bullock.

PRESIDENT'S REPORT. PRESENTATION OF DIPLOMAS.

ADDRESS BEFORE C. O. V. A. AND P. W. A. SOCIETIES:
 W. W. KITCHIN, Esq., Roxboro, N. C.

WEDNESDAY, 8 O'CLOCK P. M.

Celebration of Literary Societies, and Concert.

PROCESSIONAL MARCH—Marche des Tambours (three pianos) *Smith*
Misses Johnson, J. Nowell, Fox, Bush, Heath, Majetti.

SALUTATORY—In French,
Miss William A. Phelps, Henderson, N. C.

CHORUS—Away, away, the Morning Freshly Breaking *Masaniello*
By the School.

OVERTURE—Lalla Roukh (three pianos) *Arr. by Charles Pollet*
Misses H. and M. Vann, K. and I. Newsome, Joyner, Dickerson.

VOCAL DUETT—Hear Me, Norma *Bellini*
Misses Garrett and Biggs.

RECITATION—"Where's Annette?" *Aden*
Miss Virginia Green Joyner.

VOCAL QUARTET—Moonlight will Come Again *Will. L. Thompson*
Misses B. Brewer, Montford, Ferrell, Phelps.

INST. SOLO—L'Africaine *Franz Bendel*
Miss Brewer.

VOCAL SOLO—Queen of the Night *Torry*
Miss Alice Ferrell.

La Sonnambula, Op. 9 (three pianos) *Fesca*
Misses J. and B. Brewer, Biggs, Cannady, Norfleet, Daughtrey.

VOCAL SOLO—Bobolink *Bischoff*
Miss Bullock.

RECITATION—"The Confessional" *W. W. Story*
Miss Alice Caroline Ferrell.

Grand Quartuor Concertant (four pianos) *Gounod*
Misses J. Brewer, Phelps, Salisbury, B. Brewer.

VOCAL SOLO—Jewel Song *Fr. Faust*
Mrs. S. W. Reese.

VALEDICTORY—"Woman's Rights,"
Miss Sophie Norfleet Wood, Murfreesboro, N. C.

AIR AND CHORUS—Good-night, but not Good-bye *Turney*
Miss Cleopatra Garrett and Chorus.