

CATALOGUE

OF

CHOWAN BAPTIST FEMALE INSTITUTE

MURFREESBORO, N. C.

FOR 1892-'93.

---

FALL SESSION 1893-'94 BEGINS ON WEDNESDAY,  
SEPTEMBER 6, 1893.

---

RALEIGH:  
EDWARDS & BROUGHTON, PRINTERS AND BINDERS.  
1893.

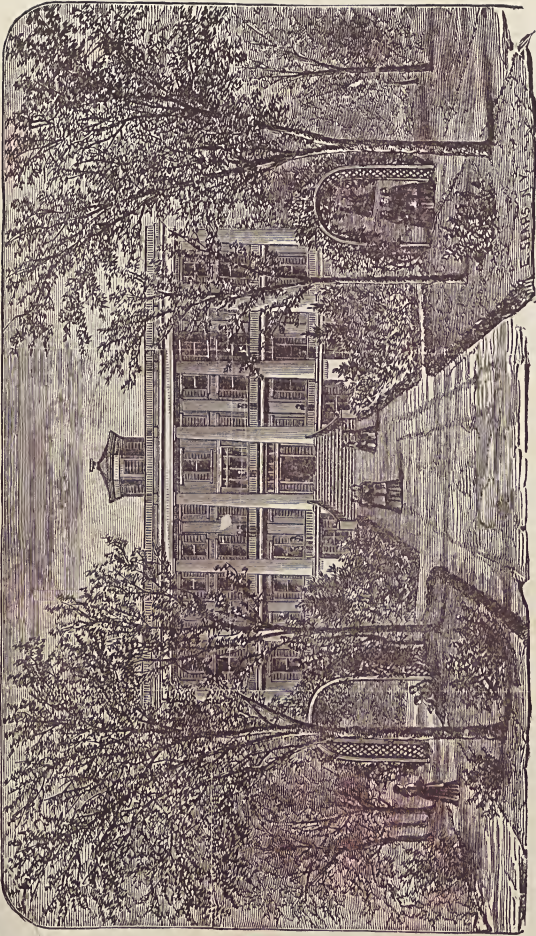

CHOWAN BAPTIST FEMALE INSTITUTE.



## BOARD OF INSTRUCTION.

---

JOHN B. BREWER, A. M., PRESIDENT.

---

### LITERARY DEPARTMENT.

JOHN B. BREWER, A. M.,  
*Mathematics.*

H. A. FOUSHEE, A. M.,  
*Moral Philosophy and Mathematics.*

MISS SADIE T. PERRY,  
*Latin and Elocution.*

MISS IDA B. HADLEY,  
*French, German and Natural Science.*

MRS. E. HARRISON,  
*English Language and Literature, and Elocution.*

---

### MUSIC DEPARTMENT.

MRS. S. J. MYRICK,  
*Piano and Organ.*

MISS MARY E. PEARCE,  
*Piano and Organ.*

MRS. S. W. REESE,  
*Piano and Vocalization.*

---

### COMMERCIAL DEPARTMENT.

H. A. FOUSHEE, A. M.,  
*Bookkeeping.*

MISS .....  
*Stenography, Typewriting and Telegraphy.*

---

### ART DEPARTMENT.

MISS ELLA L. JESTER,  
*Drawing, Painting, Waxwork, Embroidery, etc.*

---

### PHYSICAL CULTURE.

MRS. E. HARRISON, DIRECTOR.

---

### DOMESTIC DEPARTMENT.

Mrs. JOHN B. BREWER,  
*General Superintendent.*

MRS. A. V. HENDERSON,  
*Assistant.*

MISS S. C. WHITE,  
*Matron and Nurse.*

## CATALOGUE OF STUDENTS.

<i>Name.</i>	<i>Parent or Guardian.</i>	<i>State.</i>
ALLEN, BEULAH Z.	J. B. Allen	North Carolina.
BAKER, IDA B.	W. E. Baker	North Carolina.
BAKER, MATTIE S.	Charles Baker	Virginia.
BAKER, M. SUDIE	W. K. Phillips	North Carolina.
BAKER, PATTIE B.	J. A. Baker	North Carolina.
BARNES, L. CRISTIE	R. T. Barnes	Virginia.
BASS, MAGGIE L.	D. W. Morisey	North Carolina.
BATEMAN, CARRIE	T. B. Bateman	North Carolina.
BELL, MAGGIE B.	J. E. C. Bell	North Carolina.
BISHOP, MINNIE L.	Hon. George Bishop	North Carolina.
BOONE, BESSIE	Miss Mollie Boone	North Carolina.
BREWER, A. BRUCE	John B. Brewer	North Carolina.
BREWER, JESSIE T.	John B. Brewer	North Carolina.
BREWER, MARY A.	John B. Brewer	North Carolina.
BREWER, WILLIAM M.	John B. Brewer	North Carolina.
BRINKLEY, PATTIE V.	Robert Brinkley	North Carolina.
BRITTON, ROSA J.	D. W. Britton	North Carolina.
BROWN, BERTHA	W. H. Brown	North Carolina.
BROWN, BETTIE F.	Frank Brown	North Carolina.
BROWN, EFFIE	Frank Brown	North Carolina.
BROWN, FANNIE	Frank Brown	North Carolina.
BROWN, HATTIE	Frank Brown	North Carolina.
CARLTON, MAGGIE M.	W. C. Carlton	North Carolina.
CHERRY, LIZZIE	Mrs. Eliza Pounet	North Carolina.
COOKE, EMMA K.	W. C. Cooke	North Carolina.
COPELAND, WILLIE	W. E. Copeland	North Carolina.
CRAWFORD, BERTA	Miss Annie Crawford	North Carolina.
DAUGHTREY, JENNIE J.	J. K. P. Daughtrey	Virginia.
DICKERSON, HALLIE O.	A. C. Dickerson	North Carolina.
DOUGHTY, ESTELLE	Mrs. M. E. Doughty	North Carolina.
ELDRIDGE, RIDIE R.	Dr. J. T. Eldridge	North Carolina.
ELLIOTT, JOSIE	Rev. Josiah Elliott	North Carolina.
EMERSON, LILLY A.	Mrs. H. J. Askew	North Carolina.
GILBERT, ELLA L.	W. R. Gilbert	North Carolina.
GRANDY, ANNIE L.	J. B. Grandy	North Carolina.
HATCHER, MAGGIE	B. H. Hatcher	North Carolina.
HENDERSON, HELEN	Mrs. N. S. Henderson	North Carolina.
HENDERSON, PATTIE	Mrs. N. S. Henderson	North Carolina.
HINES, EVA	G. W. Hines	North Carolina.
HOLMES, ZEULA A.	M. D. Holmes	North Carolina.
JOHNSON, LAURA	W. M. Johnson	North Carolina.

*Chowan Baptist Female Institute.*

<i>Name.</i>	<i>Parent or Guardian.</i>	<i>State.</i>
JOYNER, JENNIE G. ....	Mrs. E. J. Joyner .....	North Carolina.
KIRVEN, MAUD G. ....	E. G. Kirven .....	South Carolina.
MARSHBURN, ROBERTA .....	J. M. Marshburn .....	North Carolina.
MATTHEWS, LIZZIE.....	J. E. Matthews .....	North Carolina.
MCCLENNY, SALLIE G. ....	T. A. McClenny .....	Virginia.
MCLEAN, CARRIE L. ....	Mrs. M. E. McLean .....	North Carolina.
MITCHELL, M. LIZZIE.....	J. W. Mitchell .....	North Carolina.
MITCHELL, SUSIE L.....	J. P. Mitchell .....	North Carolina.
NEWSOME, ILA A.....	J. F. Newsome .....	North Carolina.
NEWSOME, KATE G.....	J. F. Newsome .....	North Carolina.
NORFLEET, GERTIE E.....	Mrs. L. J. Gardiner.....	Virginia.
NOWELL, AMANDA F. ....	A. Nowell .....	North Carolina.
OLIVER, E. LEE .....	T. W. Oliver .....	Virginia.
PARKER, BROWNIE .....	W. T. Parker .....	North Carolina.
PARKER, DAISY .....	J. B. Parker .....	North Carolina.
PARKER, EFFA .....	W. T. Parker .....	North Carolina.
PARKER, GRACE .....	Jesse H. Parker.....	North Carolina.
PARKER, LAURA .....	J. A. Parker .....	North Carolina.
PARKER, MARY W. ....	H. N. Parker .....	North Carolina.
PARKER, MOLLIE .....	Herbert Parker .....	North Carolina.
PARKER, SADIE .....	J. A. Parker .....	North Carolina.
PIPPIN, ELLA L. ....	Rev. A. A. Pippin .....	North Carolina.
PRINCE, MARY .....	A. M. Prince .....	North Carolina.
PRINCE, NAOMI .....	A. M. Prince .....	North Carolina.
RICHARDSON, EMMA .....	Dr. W. E. Richardson .....	North Carolina.
ROBBINS, NORA .....	G. W. Robbins .....	North Carolina.
ROBBINS, STELLA .....	G. W. Robbins .....	North Carolina.
ROWE, LULA .....	Mrs. M. E. Rowe .....	North Carolina.
SALSBUARY, SALLIE S.....	Mrs. S. E. Salsbury .....	North Carolina.
SHAW, ADDIE M.....	Captain N. L. Shaw.....	North Carolina.
SHAW, SALLIE M.....	Hon. W. P. Shaw .....	North Carolina.
SPEIGHT, ROSA O.....	Rev. T. T. Speight, D. D. ....	North Carolina.
SPRUILL, CLARA M.....	Thomas Spruill .....	North Carolina.
SYKES, IDA M.....	W. P. Sykes .....	North Carolina.
TAYLOR, FANNIE.....	Rev. C. E. Taylor, D. D. ....	North Carolina.
TAYLOR, MARY P.....	Rev. C. E. Taylor, D. D. ....	North Carolina.
VAUGHAN, MAGGIE.....	S. Vaughan .....	Virginia.
VANN, MARY E.....	T. E. Vann .....	North Carolina.
WATFORD, EVA M.....	Dr. W. B. Watford .....	North Carolina.
WHITFIELD, ELMA T.....	Mrs. M. E. Whitfield.....	Virginia.
WHITFIELD, MARY C.....	Mrs. M. E. Whitfield.....	Virginia.
WIGGINS, ELEANOR .....	J. B. Wiggins .....	Virginia.
WILLIAMS, ESTHER A.....	Mrs. O. J. Drake .....	North Carolina.
WOOD, MARY J.....	Rev. T. G. Wood .....	North Carolina.
WOOD, SOPHIE N.....	Rev. T. G. Wood .....	North Carolina.

COLLEGIATE DEPARTMENT.

SCHOOL OF MATHEMATICS.

Beulah Allen,	Lizzie Mitchell,
Mattie Baker,	Susie Mitchell,
Pattie Baker,	Kate Newsome,
Sudie Baker,	Gertrude Norfleet,
Cristie Barnes,	Amanda Nowell,
Maggie Bass,	Grace Parker,
Carrie Bateman,	Laura Parker,
Pattie Brinkley,	Mary Parker,
Rosa Britton,	Mollie Parker,
Bertha Brown,	Sadie Parker,
Hattie Brown,	Ella Pippin,
Maggie Carlton,	Mary Prince,
Lizzie Cherry,	Naomi Prince,
Emma Cooke,	Emna Richardson,
Willie Copeland,	Lula Rowe,
Berta Crawford,	Sallie Salsbury,
Hallie Dickerson,	Addie Shaw,
Josie Elliott,	Sallie Shaw,
Lilly Emerson,	Clara Spruill,
Ella Gilbert,	Ida Sykes,
Annie Grandy,	Fanny Taylor,
Maggie Hatcher,	Mary Taylor,
Helen Henderson,	Maggie Vaughan,
Zeula Holmes,	Mary Vann,
Laura Johnson,	Eva Watford,
Maud Kirven,	Elma Whitfield,
Roberta Marshburn,	Mary Whitfield,
Lizzie Matthews,	Eleanor Wiggins,
Sallie McClenny,	Esther Williams,
Carrie McLean,	Mary Wood.
Total .....	60

SCHOOL OF LATIN.

Mattie Baker,	Maggie Bass,
Pattie Baker,	Pattie Brinkley,
Sudie Baker,	Rosa Britton,
Cristie Barnes,	Bettie Brown,

*Choivan Baptist Female Institute.*

Maggie Carlton,	Gertie Norfleet,
Jennie Daughtrey,	Amanda Nowell,
Estelle Doughty,	Lee Oliver,
Josie Elliott,	Mary Parker,
Maggie Hatcher,	Mollie Parker,
Roberta Marshburn,	Sallie Shaw,
Carrie McLean,	Ida Sykes,
Lizzie Mitchell,	Fannie Taylor,
Susie Mitchell,	Mary Taylor,
Ila Newsome,	Mary Vann,
	Eva Watford.
Total .....	29.

## SCHOOL OF FRENCH.

Mattie Baker,	Jennie Joyner,
Pattie Baker,	Susie Mitchell,
Sudie Baker,	Gertie Norfleet,
Cristie Barnes,	Amanda Nowell,
Maggie Bass,	Lee Oliver,
Carrie Bateman,	Grace Parker,
Rosa Britton,	Mary Parker,
Hattie Brown,	Mollie Parker,
Emma Cooke,	Ella Pippin,
Estelle Doughty,	Sallie Shaw,
Josie Elliott,	Ida Sykes,
Lilly Emerson,	Fannie Taylor,
Laura Johnson,	Mary Taylor,
	Maggie Vaughan.
Total .....	27.

## SCHOOL OF GERMAN.

Jennie Daughtrey,	Sophie Wood,
	Mary Wood.
Total .....	3.

## SCHOOL OF NATURAL SCIENCE.

Beulah Allen,	Carrie Bateman,
Ida Baker,	Minnie Bishop,
Pattie Baker,	Bruce Brewer,
Cristie Barnes,	Pattie Brinkley,



Rosa Britton,	Gertie Norfleet,
Bertha Brown,	Amanda Nowell,
Hattie Brown,	Lee Oliver,
Lizzie Cherry,	Mary Parker,
Emma Cooke,	Mollie Parker,
Jennie Daughtrey,	Sadie Parker,
Estelle Doughty,	Ella Pippin,
Lilly Emerson,	Mary Prince,
Ella Gilbert,	Naomi Prince,
Annie Grandy,	Nora Robbins,
Maggie Hatcher,	Stella Robbins,
Helen Henderson,	Sallie Salsbury,
Jennie Joyner,	Addie Shaw,
Maude Kirven,	Sallie Shaw,
Lizzie Matthews,	Rosa Speight,
Roberta Marshburn,	Mary Vann,
Sallie McClenney,	Eva Watford,
Carrie McLean,	Eleanor Wiggins,
Lizzie Mitchell,	Esther Williams,
Susie Mitchell,	Elma Whitfield,
Ila Newsome,	Mary Whitfield.
Total .....	50.

SCHOOL OF MORAL PHILOSOPHY.

MORAL AND MENTAL SCIENCE.

Bruce Brewer,	Kate Newsome,
Pattie Brinkley,	Lee Oliver,
Jennie Daughtrey,	Sadie Parker,
Ella Gilbert,	Ella Pippin,
Jennie Joyner,	Sallie Salsbury,
Lizzie Mitchell,	Rosa Speight,
Ila Newsome,	Mary Wood,
	Sophie Wood.
Total .....	15.

HISTORY.

Beulah Allen.	Maggie Bell,
Ida Baker,	Minnie Bishop,
Mattie Baker,	Bessie Boone,
Sudie Baker,	Bertha Brown,
Cristie Barnes,	Hattie Brown,
Maggie Bass,	Maggie Carlton,
Carrie Bateman,	Emma Cooke,

Willie Copeland,	Mary Parker,
Berta Crawford,	Mary Prince,
Hallie Dickerson,	Naomi Prince,
Josie Elliott,	Emma Richardson,
Lilly Emerson,	Nora Robbins,
Annie Grandy,	Stella Robbins,
Maggie Hatcher,	Lula Rowe,
Helen Henderson,	Addie Shaw,
Eva Hines,	Sallie Shaw,
Zeula Holmes,	Clara Spruill,
Maud Kirven,	Ida Sykes,
Roberta Marshburn,	Fannie Taylor,
Lizzie Matthews,	Mary Taylor,
Sallie McClenny,	Maggie Vaughan,
Carrie McLean,	Eva Watford,
Susie Mitchell,	Elma Whitfield,
Amanda Nowell,	Mary Whitfield,
Daisy Parker,	Eleanor Wiggins,
Grace Parker,	Esther Williams.
Total .....	50.

#### SCHOOL OF ENGLISH LANGUAGE AND LITERATURE.

##### ENGLISH LITERATURE.

Pattie Brinkley,	Ila Newsome,
Bertha Brown,	Kate Newsome,
Lizzie Cherry,	Lee Oliver,
Jennie Daughtrey,	Sadie Parker,
Ella Gilbert,	Ella Pippin,
Laura Johnson,	Sallie Salsbury,
Roberta Marshburn,	Rosa Speight,
Sallie McClenny,	Fannie Taylor,
Carrie McLean,	Mary Vann,
Lizzie Mitchell,	Mary Wood,
	Sophie Wood.
Total .....	21.

##### RHETORIC.

Beulah Allen,	Jennie Daughtrey,
Ida Baker,	Hallie Dickerson,
Pattie Baker,	Josie Elliott,
Carrie Bateman,	Annie Grandy,
Rosa Britton,	Zeula Holmes,
Lizzie Cherry,	Maude Kirven,

Lizzie Matthews,	Lula Rowe,
Lizzie Mitchell,	Sallie Salsbury,
Ila Newsome,	Addie Shaw,
Sadie Parker,	Clara Spruill,
Ella Pippin,	Mary Vann,
Emma Richardson,	Elma Whitfield,
Nora Robbins,	Mary Whitfield,
Stella Robbins,	Eleanor Wiggins.
Total .....	28.

---

PREPARATORY DEPARTMENT.

MATHEMATICS.

Ida Baker,	Fannie Brown,
Maggie Bell,	Eva Hines,
Minnie Bishop,	Brownie Parker,
Bessie Boone,	Daisy Parker,
Jessie Brewer,	Effa Parker,
Mamie Brewer,	Nora Robbins,
Effie Brown,	Stella Robbins,
	Lula Rowe.
Total .....	15.

LATIN.

Maggie Bell,	Willie Copeland,
Bessie Boone,	Hallie Dickerson,
Jessie Brewer,	Lilly Emerson,
Hattie Brown,	Zeula Holmes,
Emma Cooke,	Grace Parker,
	Naomi Prince.
Total .....	11.

HISTORY.

Jessie Brewer,	Fannie Brown,
Mamie Brewer,	Effa Parker,
Effie Brown,	Brownie Parker.
Total .....	6.

## GEOGRAPHY.

Maggie Bell,	Eva Hines,
Jessie Brewer,	Brownie Parker,
Effie Brown,	Daisy Parker,
Fannle Brown,	Effa Parker,
Hallie Dickerson,	Lula Rowe.
Total .....	10.

## ENGLISH GRAMMAR.

Bessie Boone,	Eva Hines,
Jessie Brewer,	Brownie Parker,
Mamie Brewer,	Daisy Parker,
Effie Brown,	Effa Parker,
Fannie Brown,	Lula Rowe,
Willie Copeland,	Clara Spruill.
Total .....	12.

## DEPARTMENT OF MUSIC.

## INSTRUMENTAL MUSIC.

Beulah Allen,	Jennie Daughtrey,
Ida Baker,	Hallie Dickerson,
Mattie Baker,	Josie Elliott,
Pattie Baker,	Lilly Emerson.
Cristie Barnes,	Ella Gilbert,
Maggie Bass,	Annie Grandy,
Maggie Bell,	Helen Henderson,
Minnie Bishop,	Pattie Henderson.
Bruce Brewer,	Zeula Holmes,
Jessie Brewer,	Laura Johnson,
Mary Brewer,	Jennie Joyner,
Pattie Brinkley,	Maud Kirven,
Rosa Britton,	Roberta Marshburn,
Bertha Brown,	Sallie McClenny,
Maggie Carlton,	Carrie McLean,
Lizzie Cherry,	Lizzie Mitchell,
Emma Cooke,	Susie Mitchell,
Willie Copeland,	Ila Newsome,
Berta Crawford,	Kate Newsome,

Gertie Norfleet,	Addie Shaw,
Amanda Nowell,	Sallie Shaw,
Brownie Parker,	Rosa Speight,
Grace Parker,	Ida Sykes,
Mary Parker,	Mary Taylor,
Mary Prince,	Maggie Vaughan,
Naomi Prince,	Mary Vann,
Emma Richardson,	Eva Watford,
Nora Robbins,	Elma Whitfield,
Stella Robbins,	Mary Whitfield,
Lula Rowe,	Eléanor Wiggins,
Sallie Salisbury,	Esther Williams.
Total .....	62.

VOCALIZATION.

Maggie Bass,	Gertie Norfleet,
Minnie Bishop,	Mary Prince,
Bruce Brewer,	Naomi Prince,
Lizzie Cherry,	Emma Richardson,
Berta Crawford,	Sallie Salisbury,
Jennie Daughtrey,	Addie Shaw,
Laura Johnson,	Rosa Speight,
Jennie Joyner,	Fannie Taylor,
Sallie McClenny,	Maggie Vaughan,
	Eleanor Wiggins.
Total .....	19.

DEPARTMENT OF ART.

Beulah Allen,	Lizzie Cherry,
Sudie Baker,	Maggie Hatcher,
Pattie Baker,	Zeula Holmies,
Maggie Bass,	Kate Newsome,
Maggie Bell,	Amanda Nowell,
Mamie Brewer,	Maggie Vaughan.
Total .....	12.

## GENERAL INFORMATION.

## HISTORY.

The institution was founded in the year 1848. The Baptists of Eastern North Carolina and Virginia felt the need of establishing a female school possessing all appliances essential to a thorough and liberal education. They accordingly erected a beautiful and commodious brick building, four stories high, and furnished it with an elegance and liberality which enabled it at once to take rank with the best schools in the South. This rank it still maintains; and after a successful course of forty-five years, during which time it has graduated over two hundred young ladies and contributed to the education of a much larger number, it is still the exclusive and unincumbered property of the Baptist denomination. As the denomination owns no other property held for the education of females, the Institute has peculiar claims on the patronage of Baptists, so long as it offers scholarship not surpassed in the State, and upon most reasonable terms. It is the purpose of its friends that it shall be kept fully up with the increasing demands of the age.

## LOCATION.

The site embraces a tract of twenty-eight acres adjacent to the town, and secures the important advantages of privacy, and affords ample room for exercise within the inclosure.

A fine lawn of six acres immediately in front of the main building, laid out in walks and ornamented with shrubbery and flowers, adds greatly to the attractiveness of the place, and affords at the same time inducements to out-door exercise and botanical pursuits.

## HEALTH.

This location was selected in preference to several others on account of its celebrity for health; and the history of the school for more than forty years fully sustains this reputation. The annual health record of the school since its foundation shows an average in medical bills of twenty-five cents per pupil—a record that challenges comparison with that of any similar school in the United States. No location, however, can insure permanent health to those who disregard the means of promoting it. As culture of mind without health of body would be comparatively valueless, special pains are taken to preserve the health and promote the physical development of pupils by furnishing a plentiful supply of well-cooked food, by insuring sufficient time for sleep, and by requiring necessary exercise. All boarding pupils are required to exercise daily in calisthenics, under the supervision of a judicious and well-qualified teacher. If, however, any parent really wishes his daughter excused from this important part of school discipline, his wishes are respected, *if made known to the President at the time the pupil is entered.*

## GOVERNMENT.

The government is mild and parental. It is regarded as of first importance that the pupils be induced to act from *principle*. Hence, appeals to reason and conscience are mainly relied on to enforce rules and stimulate diligence.

Pupils from abroad are not permitted to make visits or receive them, except from relations or friends from their own neighborhoods. Boarding pupils never leave the Institute premises, except when attended by an officer of the institution or a near relative.

Young ladies are expected to conduct their correspondence through the regular Institute mail. While many correspondents are a decided disadvantage, letters are not opened unless there is reason to think there is something wrong and that they should not be allowed to pass.

No young lady is permitted to open an account with a merchant without permission from her parent or guardian.

Costly dressing and the useless expenditure of money are discouraged. The clothing of young ladies must be legibly marked.

Every pupil, on application for admission, is examined on her previous acquirements, and is placed in such studies as the Board of Instruction deem best for her, due regard being had for the special wishes of her parents. Ornamental branches are taken only with explicit consent of parent or guardian.

When studies have been assigned to a pupil no change is allowed except for sufficient reason.

It is very important that pupils enter at the beginning of the session, as classes are then formed and new studies commenced. An absence of a few weeks frequently renders it impossible to regain position in a class. To encourage prompt attendance no deduction is made for loss of time while this position is retained.

New pupils are received at any time when we have room for their accommodation, and, after the first two weeks of the session, are charged only from time of entering. Pupils are regarded as entered for the entire session, and no deduction is made for absence during the session unless providentially called away.

In protracted sickness no deduction will be made so long as a pupil remains in the Institute and holds her position in classes.

#### SESSIONS AND VACATIONS.

The scholastic year is divided into two terms, thus:

**FALL TERM.**—Beginning Wednesday, September 6; ending January 16 following.

**SPRING TERM.**—Beginning January 17, and ending with the annual commencement, Wednesday, May 30.



### APPARATUS.

The Institute is furnished with a very complete and superior set of Philosophical, Chemical and Astronomical apparatus for the practical illustration of the principles of those sciences.

### LIBRARY AND CABINET.

The Institute possesses a select library and a large and well-selected cabinet of natural and artificial curiosities.

### RELIGIOUS INSTRUCTION.

The proper development and direction of the moral faculties are of paramount importance in the training of youth. Hence, the founders of the Institute incorporated into its system of instruction and discipline the Christian religion as a prominent and permanent feature; but the Faculty use no argument or persuasion to bias the minds or influence the choice of pupils in religious matters. All pupils are required to attend morning and evening prayers in the chapel, and public worship on Sunday.

### INSTRUCTION.

The course of instruction is divided into five departments:

- I. Preparatory.
- II. Collegiate.
- III. Commercial.
- IV. Music.
- V. Art.

### PREPARATORY DEPARTMENT.

In this department it is proposed to prepare young ladies for the Collegiate course. Instruction is given in Arithmetic, Geography, Grammar, History, Latin, Penmanship, Reading, Spelling, and Map-drawing.

## FIRST YEAR.

1. Maury's Manual of Geography.
2. Harvey's Elementary Grammar and Composition.
3. Sanford's Intermediate and Common School Arithmetics.
4. Barnes' Fourth Reader.

## SECOND YEAR.

1. Barnes' History of the United States and Barnes' Fourth Reader.
2. Sanford's Common School Arithmetic.
3. Bingham's Latin Grammar and Latin Reader.
4. Harvey's Revised English Grammar.

## COLLEGIATE DEPARTMENT.

This department is divided into eight schools:

- I. Mathematics.
- II. Latin.
- III. French.
- IV. German.
- V. Natural Sciences.
- VI. Moral Philosophy.
- VII. English Literature.
- VIII. History.

## I. MATHEMATICS.

To pursue successfully the studies of this school, a pupil must be proficient in Practical Arithmetic. She is required to stand daily and quarterly examinations on the text-books, and on original exercises involving principles explained in the text.

1. Sanford's Higher Arithmetic.
2. Wentworth's Algebra to Equations in the Second Degree.
3. Wentworth's Algebra.
4. Wentworth's Plane Geometry; Wentworth's Plane Trigonometry.

II. LATIN.

To enter this school a thorough knowledge of Bingham's Latin Grammar (or its equivalent) and of the Reader is required.

To enter any class, mere facility in translating is not sufficient; evidence of thorough proficiency in forms and constructions is demanded.

Written exercises are made prominent throughout the course.

Mythology and Roman History are studied during the second and third years.

1. Cæsar; Virgil; Parts I and II of Gildersleeve's Grammar and Exercise Book.

2. Cicero's Orations; Livy; Gildersleeve's Grammar and Exercise Book completed.

3. Horace; original written exercises; versification and reading at sight from standard Latin writers.

III. FRENCH.

The regular course in French requires three full years of study.

Due regard is not only given to the pronunciation and syntactical structure of the language, but also to the so-called conversational or natural method throughout the course.

1. Ploetz's Noeroth easy French Method; *Telemaque*.

2. Otto's French Grammar; *Rochelle*; *Corinne*.

3. Borel's Grammar Française; *Idiomatic Lessons in French*; *Hennequin's French Literature*; *Collott's Dramatic French Reader*.

IV. GERMAN.

1. Otis' Elementary German; Anderson's *Ausgewählt Marchen*.

2. Whitney's German Grammar; Goethe's *Faust*; Heine's *Prosa*.

3. German Composition; Lessing's *Minna von Barnhelm*; Goethe's *Iphigenie auf Tauris*; Schiller's *Wallenstein's Lager*.

## V. NATURAL SCIENCES.

In this school the branches taught are Physical Geography, Physics, Chemistry, Astronomy, and Natural History.

To pursue the studies in this school successfully the student should be familiar with the principles of Algebra, Geometry, and Trigonometry. Instruction is given by textbooks, lectures and experiments.

1. Maury's Physical Geography.
2. Cooley's Chemistry; Newcomb & Holden's Astronomy.
3. Cooley's Physics; Gray's Botany.
4. Steele's Zoology; Dana's Geological Story; Martin's Physiology.

## VI. MORAL PHILOSOPHY.

1. Psychology (Hill's); Moral Philosophy (Peabody's); Logic (Jevon's).

## VII. ENGLISH LANGUAGE AND LITERATURE.

1. Composition and Rhetoric (Hill); Exercises in Composition; Ancient Literature (Quackenbos').

2. English Literature (Backus' Shaw); recitation of text; essays on literary topics; critical readings from English classics; lectures.

3. Elocution.

One year is given to the study of English Literature. In connection with the history of English literature, about half of the time of the class is given to critical reading and study of the literature itself.

On completing any one of these schools, a pupil receives a certificate of proficiency in that school.

## VIII. HISTORY.

1. Anderson's England.
2. Swinton's General.

GRADUATION.

To secure a diploma of full graduation, the following curriculum, or its equivalent, is required :

FIRST CLASS.

1. History of England; Barnes' Fifth Reader.
2. Sanford's Higher Arithmetic, and Elementary Algebra.
3. Cæsar; Ovid; Parts I and II of Gildersleeve's Grammar and Exercise Book.  
Otto's French Grammar.

SECOND CLASS.

1. Elocution; General History.
2. Algebra.
3. Gildersleeve's Grammar; Virgil; Cicero; Exercise Book completed.
4. Otto's French Grammar; Rochelle; Corinne.

JUNIOR CLASS.

1. French Grammar; French Literature; Collott's Dramatic French Reader.
2. Geometry (Plane and Solid); Trigonometry.
3. Horace; Latin Grammar.
4. Chemistry; Astronomy.
5. Rhetoric; Ancient Literature.

SENIOR CLASS.

1. Psychology; Moral Science.
2. Physics; Botany.
3. English Literature and Critical Readings.
3. Zoology, Geology, and Physiology.

While the regular course is earnestly recommended to all, any young lady may secure an English diploma by completing the following course :

## FIRST YEAR.

1. History of England; Barnes' Fifth Reader.
2. Sanford's Higher Arithmetic, and Elementary Algebra.
3. Political Economy; Familiar Science.
4. Physical Geography.

## SECOND YEAR.

1. Elocution; General History.
2. Algebra.
3. Ancient Literature; Rhetoric.
4. Chemistry; Astronomy.
5. Zoology, Geology, and Physiology.

## THIRD YEAR.

1. Mental Philosophy; Moral Philosophy.
2. English Literature and Critical Readings.
3. Physics; Botany.
4. Geometry and Trigonometry.

## COMMERCIAL DEPARTMENT.

Bookkeeping was introduced during the last session. Before the opening of the Fall Term it is proposed to arrange a course in Stenography, Typewriting and Telegraphy. The extra charges for these will be as reasonable as the extra cost incurred will allow.

## DEPARTMENT OF MUSIC.

Music, Instrumental and Vocal, is taught by the best teachers that can be procured.

## TEXT-BOOKS.

*Piano*.—Jousse's Catechism of Music; Richardson's Instruction Book; Duvernoy's Etudes; Czerny's Studies in Velocity; Czerny's Op. 409; Cramer's Etudes.

*Harmony.*—Stainer's *Harmony*; "Richter's *Course of Harmony*."

*Vocal Music.*—Bassini's *Instruction Book*; *Vocalises* by Concone and Marchesi.

## DEPARTMENT OF FINE ARTS.

This department is under the direction of a lady of experience and ability. It is justly popular, and presents superior advantages to those who wish to cultivate their tastes for the Fine Arts.

### SCHEDULE OF ART STUDIES.

#### PREPARATORY COURSE.

1. Straight lines.
2. Geometrical figures.
3. Familiar figures in outline.
4. Same outline, shaded in pencil.

#### INTERMEDIATE COURSE.

1. Outlines from the round of geometrical figures, and historical ornament.
2. Same outlines, shaded in crayon.
3. Free-hand drawing.
4. Lessons in perspective.

#### ADVANCED COURSE.

1. Elementary perspective.
2. Preparatory studies in oil and in water-colors.
3. Anatomy and proportion of the human figure, together with expression.
4. Landscape pictures, and portraits in oil and in crayon. Painting on china a specialty.

## DOMESTIC DEPARTMENT.

This department receives the personal attention of the President and his lady. The table is plentifully supplied with wholesome provisions, served under the supervision of a lady of experience, who thoroughly understands her business.

## REMARKS ON COURSE OF STUDY.

1. The Junior and Senior Classes have Spelling and Elocution, and all other classes Spelling and Mental Arithmetic, twice a week.

2. Instruction in the Preparatory Department is given by the regular teachers in the Collegiate course, thus securing for all classes the same grade of instruction.

3. Excepting one year, the programme is arranged for pupils to have four recitations a day in either course, thus giving each full work, but not overtaxing the ability of any. It is advisable, however, for pupils pursuing both music and art to have only three literary studies.

4. Written examinations are held at the close of each quarter; and in making our reports the daily and examination grades count each one-half. When a grade falls below three-fourths of the maximum, the pupil is required to make up the deficiency or review before she can graduate. Merely going over a course does not secure a diploma. If, however, a pupil's grade is less than three-fourths, she may complete the course with her class *without graduation*.

5. When a young lady has pursued the course of study prescribed for any department, in some other institution, she will be allowed to stand the examinations in that department with the class, and, if she makes three-fourths of the maximum, she will receive a certificate of proficiency.

6. Young ladies desiring to do so may take German instead of French.



## REPORTS.

At the expiration of each quarter printed reports are addressed to the parent or guardian, showing the merits and demerits of the pupil as exhibited in her general deportment, attention to studies, and standing in her classes. The object of these reports is to incite to constant diligence and faithfulness in the discharge of every duty.

## GOLDEN REPORTS.

When a pupil is absent from no recitation, is perfect in deportment, and makes an average of nine-tenths on her studies, she receives a golden report.

If a pupil is absent from recitation by sickness, but is perfect in deportment, and makes an average of nine-tenths on her examinations, she receives a golden report.

## CHARGES FOR SEMI-ANNUAL SESSION.

[Payable on entrance, or at intervals to suit the convenience of patrons.]

Tuition in Academic Department .....	\$ 20 00
Tuition in Collegiate Department .....	25 00
Incidental expenses .....	2 50
Board, including all necessary appurtenances .....	54 00

The following is an estimate of the cost of each item in the above aggregate for board: Table fare, per week, \$2; washing, per week, 25c.; furnished room, per week, 25c.; fuel and lights, per week, 25c.; servant hire, per week, 10c.; total amount, per week, \$2.85.

## EXTRA AND OPTIONAL.

Music, on piano, guitar or organ .....	\$ 25 00
Vocalization .....	25 00
Painting .....	15 00
Drawing, waxwork, embroidery, etc., each, \$8 .....	25 00

Vocal music, in classes .....	\$ 5 00
Necessary expenses for academic department, including board, etc. ....	76 50
Necessary expenses for collegiate department, including board, etc. ....	81 50
Necessary expenses for academic department and music, including board, etc. ....	101 50
Necessary expenses for collegiate department and music, including board, etc. ....	106 50

If two young ladies come from the same family, a discount of ten per cent. is made in charges for literary and music tuition.

DISCOUNTS IF CHARGES FOR SCHOLASTIC YEAR ARE PAID IN  
ADVANCE.

Regular charges for academic department, including board .....	\$153 00
If entire bill is paid in advance .....	144 00
Regular charges for collegiate department, including board .....	163 00
If entire bill is paid in advance .....	153 00
Regular charges for academic department and music, including board .....	203 00
If entire bill is paid in advance .....	191 00
Regular charges for collegiate department and music, including board .....	213 00
If student is entered for scholastic year and bill for each half-session is paid in advance .....	200 00

Books are furnished at publishers' prices, *but must be paid for when purchased.*

Sheet-music is furnished at publishers' prices, and bills rendered at the end of each half-session.

Charges are made payable in advance because supplies must be secured in advance and for cash. While literal compliance with terms is not required in every case, reason-

able promptness must be observed, and full settlement must be made at close of scholastic year.

Each pupil should be provided with *umbrella, water-proof and overshoes.*

The daughters of ministers *who live by the ministry* are admitted to all the advantages of the *Literary* department free of charge for tuition.

The institution has twelve scholarships, held by individuals, which authorize the admission of as many indigent young ladies free of charge for Literary tuition.

#### REMARKS.

1. To those parents who seek mainly opportunities for successful study in sending their daughters from home, this institution offers some important advantages.

2. The completion of the Murfreesboro Railroad, with the fine service which the authorities have given the community (two trains a day each way) enables us to make close connection at Boykin's with all passenger trains on the Seaboard Air-Line. This, with two mails a day each way, and telegraph connection and express office, make our facilities for communicating with the outside world far better than ever before. Murfreesboro is now one hour and a half from Weldon, and parties coming from Charlotte, Raleigh, Fayetteville, Wilmington, Morehead, Plymouth, Norfolk, Washington, Danville and intermediate points, can leave home in the morning and reach Murfreesboro the same afternoon.

3. We are glad to have parents or guardians visit the school at any time and learn, from the teachers and their own observations in the recitation room, how their daughters and wards are progressing.

4. The school consists almost entirely of boarding pupils. Classes are not, therefore, retarded by absence on account of inclement weather, as is necessarily the case where there is a large admixture of day pupils.

5. *Parents should write to the President himself, and not to their daughters, in regard to health, desired changes in studies, permission to visit, or other special privileges. The reasons for this requirement are obvious.*

6. It is earnestly hoped that parents will not allow their daughters to leave the Institute during Christmas. Besides the loss of time, serious damage to health frequently results from leaving a heated building at this season of the year.

7. There is no extra charge for languages in regular course, or for calisthenics. Pupils having two studies in the collegiate course are charged the tuition of that department.

8. When desirable we endeavor to secure situations for young ladies who have been pupils in the institution, and whose attainments and deportment are satisfactory.

Letters for young ladies should be addressed :

Miss -----,  
C. B. F. Institute,  
Murfreesboro, N. C.

---

CALENDAR FOR 1892-1893.

September 6.—Beginning of Session.

December 25-27.—Christmas Holidays.

January 17.—Beginning of Spring Term.

May 30.—Commencement.

## CATALOGUE OF GRADUATES.

† Those distinguished thus [†] are dead.  
 \* Not regular in all the studies of the class.

1853.

NAMES.	RESIDENCES.
Annie J. Ward (Mrs. J. W. Moore) .....	Hertford county, N. C.

1854.

†Susan T. Burnley .....	Copiah county, Miss.
Lucy M. Burnley (Mrs. J. Temple) .....	Copiah county, Miss.
†Martha L. Council (Mrs. T. Murfree) .....	Suffolk, Va.
Rebecca M. Gatlin (Mrs. J. Peebles) .....	Northampton county, N. C.
Eliz. F. Hatchell (Mrs. W. M. McKay) .....	Fayetteville, N. C.
Annie O. Lee (Mrs. Howell) .....	Summerton, Va.
Esther Elizabeth Lee (Mrs. Gardner) .....	Summerton, Va.
†Mary S. Neal (Mrs. Bob Perkins) .....	Murfreesboro, N. C.
†Augustine Parker (Mrs. Wm. Powell) .....	Hertford county, N. C.
Anna M. Parker (Mrs. Joseph Long) .....	Chowan county, N. C.
†Virginia Wood (Mrs. Daughtrey) .....	Perquimans county, N. C.

1855.

Annie A. Binford (Mrs. Gwathmey) .....	Portsmouth, Va.
Isabella H. Elliott (Mrs. M. Howell) .....	Hampton, Va.
Par. A. Hargrove (Mrs. J. Jenkins) .....	Portsmouth, Va.
Elizabeth Marable (Mrs. Lake) .....	Danville, Va.
Virginia Myric (Mrs. J. E. Morecock) .....	Hertford county, N. C.
Caroline Parker (Mrs. —) .....	Northampton county, N. C.
Mary I. Parker (Mrs. Dr. Woodley) .....	Chowan county, N. C.
Amaret C. Reese (Mrs. Dr. P. S. Henson) .....	Greenville county, Va.
Anna M. B. Simpson (Mrs. Sharpe) .....	Chowan county, N. C.
†Mary J. McB. Simpson (Mrs. Sharpe) .....	Chowan county, N. C.
Virginia A. Stewart (Mrs. R. Parker) .....	Sumter county, Ala.

1856.

Fannie G. Brinson (Mrs. Dr. T. H. Pritchard) .....	Newbern, N. C.
†Margaret S. Britton .....	Petersburg, Va.
†Cleopatra V. Deans (Mrs. Holnes) .....	Murfreesboro, N. C.
†Mary A. Scott .....	Northampton county, Va.
Mary E. Stancell (Mrs. Gay) .....	Northampton county, N. C.

1857.

NAMES.	RESIDENCES.
†Cornelia A. Crenshaw .....	Forestville, N. C.
†Missouri A. V. Kelly (Mrs. Riddick).....	Nansemond county, Va.
†Eliz. L. Morgan (Mrs. Wm. Cowell).....	Currituck county, N. C.
Helen H. Myrick (Mrs. Dr. Doughtrey).....	Hertford county, N. C.
†Elizabeth Neal (Mrs. Sheppard).....	Murfreesboro, N. C.
†Cornelia W. White (Mrs. J. Jones).....	Surry county, Va.

1858.

†Alice C. Arnstead (Mrs. F. Benson).....	Portsmouth, Va.
†Louisa Cobb (Mrs. Dr. N. B. Cobb).....	Pitt county, N. C.
Annie Fletcher (Mrs. —) .....	Hampton, Va.
Amelia E. Jordan (Mrs. Borrow).....	Perquimans county, N. C.

1859.

Amanda C. Arthur (Mrs. D. Jordan).....	Nansemond county, Va.
Arethusa P. Askew (Mrs. Dr. Watford).....	Bertie county, N. C.
Annie C. Bynum (Mrs. Thos. E. Cross).....	Hertford county, N. C.
Annie M. Cox (Mrs. Barlow).....	Portsmouth, Va.
Sarah R. Darden.....	Hertford county, N. C.
†Annje H. Gaskins.....	Bertie county, N. C.
Fannie de B. Hooper (Mrs. Spier Whitaker).....	Warren county, N. C.
Grizzelle McD. Sanderson (Mrs. Ligon).....	Forestville, N. C.
Fannie H. Peters (Mrs. Prince).....	Southampton county, Va.
Lucy Spiers (Mrs. Bryant).....	Hertford county, N. C.
Emma L. L. Stewart.....	Sumter county, Ala.
†Annie R. Taylor (Mrs. Battle).....	Greenville county, Va.
Fannie L. Wilson (Mrs. Brown).....	Greenville, N. C.

1860.

Annie C. Deanes.....	Murfreesboro, N. C.
Adelaide Dunston (Mrs. Hamlet).....	Murfreesboro, N. C.
†Annie S. Ellison.....	Bertie county, N. C.
Alexena Fletcher (Mrs. —).....	Hampton, Va.
Virginia J. Griffin.....	Nansemond county, Va.
†Reubenetta Jones.....	Norfolk county, Va.
Fannie Neal (Mrs. Col. Saunders).....	Murfreesboro, N. C.
†Agnes E. Stewart (Mrs. —).....	Sumter county, Ala.
Julia M. Wheeler (Mrs. D. Worthington).....	Murfreesboro, N. C.

1861.

Lydia A. Barnes (Mrs. Williams).....	Hertford county, N. C.
†Rosena I. Lassiter (Mrs. Dr. Turner).....	Murfreesboro, N. C.
†Mattie E. Long.....	Hertford, Perquimans county, N. C.

NAMES.

RESIDENCES.

Alice R. Parker (Mrs. Burwell) .....	Sussex county, Va.
Mary E. Powell (Mrs. Sharpe) .....	Bertie county, N. C.
Penelope L. Simpson (Mrs. Dr. Newsom).....	Chowan county, N. C.
† Helena I. Spiers (Mrs. Robert Spiers).....	Murfreesboro, N. C.
Alice P. Stancell (Mrs. Stephenson).....	Northampton county, N. C.
Rosa D. Stancell (Mrs. Gay).....	Northampton county, N. C.
Annie P. Thompson (Mrs. T. D. Boushall).....	Murfreesboro, N. C.

1862.

Agnes W. Askew (Mrs. Dr. Askew).....	Bertie county, N. C.
Bettie J. Beekman .....	Northampton county, N. C.
Mary C. Deanes (Mrs. Presson).....	Murfreesboro, N. C.
† Martha A. Thorpe (Mrs. Warren) .....	Greenville county, Va.

1863.

Mary O. Parker (Mrs. S. S. Green) .....	Hertford county, N. C.
---	------------------------

1864.

Mary R. Askew (Mrs. W. P. Shaw).....	Hertford county, N. C.
† Mattie S. Boykin (Mrs. French).....	Southampton county, Va.

1865.

None.

1866.

Cellie M. Carter (Mrs. Rice).....	Murfreesboro, N. C.
† Libbie E. Jackson .....	Murfreesboro, N. C.
* Fannie M. Nolley (Mrs. Oates) .....	Murfreesboro, N. C.
* I. Norma Spiers (Mrs. Deanes).....	Murfreesboro, N. C.
† Annie Vaughan (Mrs. Arps).....	Murfreesboro, N. C.
Bettie Vaughan (Mrs. Judge Barnes).....	Murfreesboro, N. C.

1867.

Isadore Askew (Mrs. Thomas G. Wood) .....	Bertie county, N. C.
† * Molly Deloatch (Mrs. Vinson).....	Northampton county, N. C.
Huldah E. Ferebee (Mrs. Dr. Shaw).....	Camden county, N. C.
Mollie H. Jernigan (Mrs. Perry).....	Hertford county, N. C.
* Martha S. Maddrey (Mrs. J. B. Boone) .....	Northampton county, N. C.
† Mary E. Parker (Mrs. Heddrick) .....	Murfreesboro, N. C.
Maggie Spiers (Mrs. Hill) .....	Hertford county, N. C.
Bettie Thompson (Mrs. Bush).....	Murfreesboro, N. C.
Mollie H. Trader (Mrs. Perkins).....	Murfreesboro, N. C.

1868.

NAMES	RESIDENCES.
Lucy J. Bailey (Mrs. Gregg).....	Greenville county, Va.
* Anna P. Council.....	Isle of Wight county, Va.
Augustine M. Dunstan .....	Murfreesboro, N. C.
Ange B. Ferebee (Mrs. Tillery).....	Camden county, N. C.
Sarepta A. Gregory (Mrs. Pritchard).....	Camden county, N. C.
Susie E. Nolly (Mrs. Ed. Pearce).....	Murfreesboro, N. C.
Lucy H. Owen (Mrs. Dr. Robertson) .....	Hillsboro, N. C.
† Bettie T. Prince (Mrs. Prince).....	Southampton county, Va.

1869.

Pauline A. Mitchell (Mrs. Mitchell) .....	Hertford county, N. C.
Bettie Mitchell (Mrs. Vann).....	Hertford county, N. C.
M. Estelle Powell (Mrs. Barrett) .....	Murfreesboro, N. C.
Dixie H. Taylor.....	Gates county, N. C.
* Kittie West (Mrs. ——) .....	Accomac county, Va.
Alice O. Wingate (Mrs. Gulley).....	Wake Forest, N. C.

1870.

Rosa O. Beale (Mrs. Dr. Gault).....	Hertford county, N. C.
Mollie A. Harris (Mrs. Lassiter).....	Murfreesboro, N. C.
Sallie E. McDowell (Mrs. J. B. Neal).....	Chowan Baptist Female Institute.
Arro H. Moore .....	Murfreesboro, N. C.
† * Annie Newsom (Mrs. Vann) .....	Hertford county, N. C.
Susie E. Spencer.....	Camden county, N. C.
Mary O. Speight (Mrs. Edwards).....	Gates county, N. C.

1871.

B. M. Ashburn (Mrs. James Daughtery).....	Isle of Wight county, Va.
Nettie R. Bridges (Mrs. ——) .....	Edgecombe county, N. C.
* Emily M. Hardee (Mrs. Kennedy).....	Kinston, N. C.
Jennie M. Jones (Mrs. Barbee).....	Catawba county, N. C.
Eliza M. Joyner (Mrs. William Nettles).....	Lenoir county, N. C.
Ida M. Maget (Mrs. Brown) .....	Northampton county, N. C.
† * Loula B. Pitt (Mrs. L. Adams).....	Nash county, N. C.
Clara H. Wheeler .....	Hampton, Va.

1872.

Sallie C. Bass (Mrs. Smith) .....	Warsaw, N. C.
Eunice A. Benbow (Mrs. Henderson).....	East Bend, N. C.
Sallie M. Brewer (Mrs. Bagley).....	Wake Forest, N. C.
* Ellen E. Eley.....	Isle of Wight County, Va.



NAMES.	RESIDENCES.
Mattie A. Jones (Mrs. Smith).....	Catawba county, N. C.
*Alice E. Luke (Mrs. T. C. Sykes).....	Elizabeth City, N. C.
Carrie W. Tayloe (Mrs. L. Tayloe).....	Hertford county, N. C.
Mollie D. Valentine (Mrs. Askew).....	Winton, N. C.
Lizzie Wingate (Mrs. Simons).....	Wake Forest, N. C.

1873.

Annie S. Askew (Mrs. Sharpe).....	Bertie county, N. C.
Annie S. Brett (Mrs. Dr. Camp).....	Maney's Neck, N. C.
Lucy W. Cobb (Mrs. C. H. Spencer).....	Pitt county, N. C.
†Alice Fort.....	Wake county, N. C.
†*Nina Fields (Mrs. Todd).....	Lenoir county, N. C.
*Lizzie Gilliam (Mrs. Rascoe).....	Windsor, N. C.
*Mamie J. Lee (Mrs. Askew).....	Harrellsville, N. C.
†*Annie F. Parker (Mrs. Whedbee).....	Harrellsville, N. C.

1874.

Florence J. Avery (Mrs. Arrington).....	Selma, N. C.
Josephine F. Eley.....	Nansemond county, Va.
A. DeLisle Fennell (Mrs. Dr. N. B. Cobb).....	Sampson county, N. C.
*Ruth R. McDowell (Mrs. Day).....	C. B. F. Institute.
Pattie Moore (Mrs. Finch).....	Murfreesboro, N. C.
†Laura A. Morris (Mrs. Overman).....	Pasquotank county, N. C.
*Julia M. Tolar (Mrs. E. W. Nolley).....	Robeson county, N. C.
Cornelia E. Valentine (Mrs. Dale).....	Harrellsville, N. C.
*Belle White (Mrs. Garner).....	Edenton, N. C.
†Sophia T. Wood.....	Norfolk county, Va.

1875.

M. Estelle Boone.....	Northampton county, N. C.
Virginia Ida Carlton (Mrs. Smith).....	King and Queen county, Va.
Sarah M. Finch (Mrs. Armstrong).....	Chowan county, N. C.
†Mollie B. Fort.....	Wake county, N. C.
*Fannie S. Sykes (Mrs. Vaughan).....	Norfolk county, Va.
*Orelia P. Williams.....	Northampton county, Va.

1876.

Lizzie M. Brett.....	Hertford county, N. C.
Alice F. Burt.....	Sussex county, Va.
Annie M. Dunaway (Mrs. Baker).....	Fredericksburg, Va.
*Nannie R. Field (Mrs. ——).....	King and Queen county, Va.
*Ellie M. Gibbs (Mrs. Nottingham).....	Norfolk, Va.

NAMES.	RESIDENCES.
†Alice L. Griffith (Mrs. Dunn).....	Hertford county, N. C.
*Maria A. Gwathmey (Mrs. Ryland).....	King and Queen county, Va.
Theodosia R. Hoggard (Mrs. Pruden).....	Murfreesboro, N. C.
*Lucie B. Hoskins.....	King and Queen county, Va.
*Linnie F. Larkins.....	Wilmington, N. C.
*Florence R. Land.....	King and Queen county, Va.
*Zoa Louise Macumber.....	Wilmington, N. C.
Eunice McDowell.....	C. B. F. Institute.
Mary G. Mitchell (Mrs. Dr. Thomas).....	Franklinton, N. C.
Lelia J. Norfleet (Mrs. Gardiner).....	Franklin Va.
Mary E. Riddick (Mrs. Etheridge).....	Gates county, N. C.
Venie S. Speight (Mrs. Hayes).....	Gates county, N. C.
*Kate R. Whitehead (Mrs. Dr. Sebrell).....	Southampton county, Va.
Ella M. Winborne (Mrs. Savage).....	Hertford county, N. C.
Mary F. Wright.....	Norfolk county, Va.

## 1877.

Ellen Browning (Mrs. Shortridge).....	Warren county, N. C.
*Ruth Cobb.....	Tarboro, N. C.
†Sallie P. Freeman (Mrs. Bynum).....	Murfreesboro, N. C.
Mary E. Prince (Mrs. ——).....	Sussex county, Va.
Eugenie Throver.....	Henderson, N. C.
Susie G. Whilden.....	Dallas county, Ala.
Eula S. Wise (Mrs. Smith).....	Murfreesboro, N. C.

## 1878.

*Isabella B. Campbell.....	Murfreesboro, N. C.
Mamie V. Cohen (Mrs. Kennedy).....	Windsor, N. C.
Melissa B. Gregory (Mrs. Jackson).....	Camden county, N. C.
*Gertie E. Harding (Mrs. Chilton).....	Richmond county, Va.
Bettie E. Manning (Mrs. Dunn).....	Halifax county, N. C.
†*Emma Spencer (Mrs. Wise).....	Murfreesboro, N. C.
†*Mary J. Spencer.....	Murfreesboro, N. C.
†*Lizzie Warren.....	Murfreesboro, N. C.

## 1879.

Lizzie Avera.....	Wake county, N. C.
Mary Avera (Mrs. Winston).....	Wake county, N. C.
Mattie Baker (Mrs. M. B. Beaumont).....	Fort Adams.
Anna V. Eldridge.....	Northampton county, N. C.
Rosa D. Hines (Mrs. Briggs).....	Murfreesboro, N. C.
†Annie B. Jones.....	Williamsburg, Va.
Carrie E. Moore (Mrs. Elliott).....	Murfreesboro, N. C.

## 1886.

NAMES.	RESIDENCES.
Loula Ayers (Mrs. J. C. Rockwell) .....	Nichols, S. C.
Lizzie Baxter (Mrs. Whitehall) .....	Currituck county, N. C.
Ella D. Bidgood .....	Norfolk county, Va.
Pattie L. Bowers .....	Halifax county, N. C.
Annie H. Hufham .....	Scotland Neck, N. C.
Lizzie P. Perry .....	Franklin county, N. C.
Sadie T. Perry .....	Scotland Neck, N. C.
Lizzie S. Savage .....	Como, N. C.

## 1887.

Love E. Bell (Mrs. C. E. Brewer) .....	Currituck, N. C.
Leila S. Jackson (Mrs. Simpson) .....	Berkley, Va.
Marietta Owens (Mrs. Parker) .....	Isle of Wight county, Va.
Nannie E. Sessoms (Mrs. Britton) .....	Bertie county, N. C.
Sallie M. Wingate .....	Wake Forest College, N. C.

## 1888.

*Blanche P. Boushall (Mrs. W. G. Ferebee) .....	Belcross, N. C.
Georgie M. Brown .....	Murfreesboro, N. C.
*M. Fannie Corr .....	Gloucester county, Va.
Mary E. Cotten (Mrs. Josey) .....	Scotland Neck, N. C.
*Lillian I. Daniel .....	Weldon, N. C.
*Fannie S. Knight .....	Gates county, N. C.
*Mary E. Savage (Mrs. H. T. Williams) .....	Como, N. C.
Lizzie E. Woodson (Mrs. Gates) .....	Prince Edward county, Va.

## 1889.

*Rachel Taylor .....	Bertie county, N. C.
*Lula Timberlake (Mrs. Harriss) .....	Franklin county, N. C.
*Addie L. Upton (Mrs. Gregory) .....	Camden county, N. C.
Bessie Worthington .....	Martin county, N. C.

## 1890.

Annie E. Abernathy .....	Warren county, N. C.
Minda D. Chamblee (Mrs. Hawkins) .....	Wake county, N. C.
*Ella D. Harrington (Mrs. Edwards) .....	Pitt county, N. C.
*Ella H. Holding (Mrs. Wilkinson) .....	Wake county, N. C.
A. Amanda Knight .....	Gates county, N. C.
*Lillie S. Mitchell .....	Franklin county, N. C.
*Eliza J. Parker .....	Wake county, N. C.
Mattie B. Timberlake .....	Franklin county, N. C.

NAMES.

RESIDENCES.

Julia W. Moore (Mrs. Yeates).....	Hertford county, N. C.	
Bettie Phillips (Mrs. McDuffie) .....	Franklin county, N. C.	11
Peggie N. Prince (Mrs. ——) .....	Southampton county, Va.	
Lou H. Smith (Mrs. ——) .....	Anson county, N. C.	

1880.

Laura N. Beaton (Mrs. Grizzard).....	Boykins, Va.	3
Yates S. Council.....	Mathews county, Va.	
Lillie E. Taylor (Mrs. Beaton).....	Hertford county, N. C.	

1881.

Lizzie S. Biddle .....	Craven county, N. C.	
* Nora L. Bogart (Mrs. Stephenson).....	Illinois.	
Maggie S. Corbitt .....	Boykin's, Va.	
Lucie L. Perkinson (Mrs. ——) .....	Warren county, N. C.	9
Jennie B. Prince (Mrs. Minor).....	Southampton county, Va.	
Ella F. Prince (Mrs. Sebrell) .....	Southampton county, Va.	
Carrie F. Savage (Mrs. Camp) .....	Hertford county, N. C.	
Donnie Shannonhouse (Mrs. Norman) .....	Perquimans county, N. C.	
* Annette Worrell (Mrs. Ed. Evans).....	Murfreesboro, N. C.	

1882.

* Lizzie Baker.....	Suffolk, Va.	
† Minnie S. Kennedy .....	Sampson county, N. C.	4
* Fannie Mills Ould (Mrs. Neal) .....	Halifax county, N. C.	
Emma F. Webb.....	Hertford county, N. C.	

1883.

* Mollie W. Askew .....	Bertie county, N. C.	
Helen P. Brett (Mrs. W. T. Walters).....	Hertford county, N. C.	4
Lula H. Mitchell (Mrs. Davenport).....	Hertford county, N. C.	
Ida I. Rogers .....	Martin county, N. C.	

1884.

* Mary E. Pearce .....	Chowan county, N. C.	1
------------------------	----------------------	---

1885.

* Ella D. Bidgood .....	Norfolk county, Va.	
Fannie L. Prince (Mrs. S. Bailey).....	Sussex county, Va.	3
† * Effie Wright .....	Nansemond county, Va.	

## PROGRAMME OF COMMENCEMENT EXERCISES.

SUNDAY, 8 P. M.

Sermon Before Graduating Class,

REV. J. L. MCCUTCHEON ..... Franklin, Virginia.

MONDAY EVENING, MAY 29.

## PART I.

1. "Rustic Coquette" ..... Champneys  
Vocal Class.
2. "Waiting at the Brookside"—Vocal Solo ..... Torry  
Miss M. Bishop.
3. Mazurka in D minor, Op. 25 ..... Godard  
Miss Norfleet.
4. "Happy Birds"—Waltz Song ..... Holst  
Miss Johnson.

## PART II.

AN HOUR WITH SHAKESPEARE.

- Daughters of Lear; Cordelia takes leave of her sisters ..... King Lear,  
Act I, Scene I.  
Goneril ..... Ella Gilbert.  
Regan ..... Kate Newsome.  
Cordelia ..... Zeula Holmes.
- Jessica—Her Parting with Gobbo ..... Merchant of Venice,  
Act II, Scene III.  
Pattie Baker.
- Desdemona, on Filial Obedience ..... Othello, Act I, Scene III.  
Mary Vann.
- Scene from Henry V—Katherine of France, and Alice, lady in attendance,  
Act II, Scene IV.  
Katherine ..... Sophie Wood.  
Alice ..... Mary Wood.
- Courtship of Henry ..... Act V, Scene II.  
Henry V ..... Miss Ridie Eldridge.  
Katherine ..... Miss Sophie Wood.  
Perdita, Sweetheart to Prince Florizel.

1891.

NAMES.	RESIDENCES.
Julia H. Brewer .....	Hertford county, N. C.
Myrtle L. Bunn .....	Wilson county, N. C.
*Addie R. Channell .....	Southampton county, Va.
Camilla E. Early .....	Bertie county, N. C.
Gertrude V. Kitchin .....	Halifax county, N. C.
Annie P. Williams .....	Halifax county, N. C.
Lylla W. Williamson .....	Hertford county, N. C.

7

1892.

*Bettie F. Brown .....	Hertford county, N. C.
*Julia H. Nowell .....	Bertie county, N. C.
*Willie A. Phelps .....	Vance county, N. C.

3

1893.

A. Bruce Brewer .....	Hertford county, N. C.
Bettie F. Brown .....	Hertford county, N. C.
Pattie V. Brinkley .....	Franklin county, N. C.
*Jennie J. Daughtrey .....	Nansemond county, Va.
*Ella Lee Gilbert .....	Camden county, N. C.
Virginia G. Joyner .....	Franklin county, N. C.
M. Lizzie Mitchell .....	Bertie county, N. C.
Ila A. Newsome .....	Hertford county, N. C.
Kate G. Newsome .....	Hertford county, N. C.
E. Lee Oliver .....	Southampton county, Va.
*Sallie S. Salsbury .....	Martin county, N. C.
Rosa O. Speight .....	Bertie county, N. C.
Mary J. Wood .....	Hertford county, N. C.
Sophie N. Wood .....	Hertford county, N. C.

13

We shall be obliged for any corrections in the above catalogue.

315

WEDNESDAY, 10 O'CLOCK A. M.

- PROCESSIONAL MARCH—" Marche Hongroise " (four pianos)..... Liszt  
Misses Elliot, Whitfield, S. Mitchell, Nowell, Britton, Parker,  
Copeland and Vaughan.
- CHORUS—" The Miller's Wooing " ..... Faming  
Vocal Class.
- INSTRUMENTAL DUET—" Puck " ..... McInotte  
Misses Jessie and Mamie Brewer.
- ESSAY—To-day and To-morrow.  
Miss Ella Lee Gilbert, Belleross, N. C.
- VOCAL SOLO—" La Farfalletta " ..... To ry  
Miss Rosa Speight.
- ESSAY—Ambition.  
Miss Lizzie Mitchell, Bertie County, N. C.
- VOCAL DUET—" Two Merry Girls " ..... Glover  
Misses Johnson and Prince.
- ESSAY—Mightier Than the Pen.  
Miss Pattie Brinkley, Brinkleyville, N. C.
- INSTRUMENTAL SOLO—Rondo in G, Op. 51, No. 2 ..... Beethoven  
Miss Norfleet.
- ESSAY—Robert E. Lee.  
Miss Mary Wood, Murfreesboro, N. C.
- "Andante et Allegro Marziale" (four pianos) ..... Ascher  
Misses Vann, Johnson, I. Newsome, P. Baker, Speight, M. Baker,  
Carleton, Holmes.
- ESSAY—Stonewall Jackson.  
Miss Sallie Sherrod Salisbury, Hamilton, N. C.
- VOCAL SOLO—" Margery." .....  
Mrs. Reese.
- ESSAY—"Tis Toil's Reward That Sweetens Industry.  
Miss Ila Annette Newsome, Winton, N. C.
- ESSAY—Our Cares are all To-day, Our Joys are all To-day; and, in One  
Little Word, our Life—What is It but To-day?  
Miss Jennie Josie Daughtrey, Holland, Va.
- PRESIDENT'S REPORT.
- PRESENTATION OF DIPLOMAS.
- ADDRESS BEFORE THE P. N. A AND C O. V. A. SOCIETIES.  
Rev. C S. Blackwell, Elizabeth City, N. C.

WEDNESDAY, 8 O'CLOCK P. M.

CELEBRATION OF LITERARY SOCIETIES, AND CONCERT.

- PROCESSIONAL MARCH—"Silver Trumpets" (four pianos).....Dressler  
Misses N. Robbins, Emerson, Watford, M. Taylor, Richardson,  
L. Mitchell, Dickerson, Barnes.
- SALUTATORY.  
Miss Anne Bruce Brewer, Murfreesboro, N. C.
- VOCAL SOLO—"He Told Me So" ..... Bischoff  
Miss Vaughan.
- TWO PART SONG—"The Maypole" ..... Warner  
Misses Shaw, Bass, McClenny, Wiggins.
- "Regata Veneziana" (four pianos) ..... Liszt  
Misses Daughtrey, Johnson, Joyner, Varrin, K. Newsome, Holmes,  
Carlton, Elliott.
- VOCAL SOLO—"One Spring Morning" (a Pastorale)..... Nevin  
Miss Wiggins.
- INSTRUMENTAL SOLO—"Ernani" ..... Prudent  
Miss Salsbury.
- RECITATION—"In Swanage Bay" ..... Dinah Mulock Craik  
Miss Speight.
- VOCAL SOLO—"The Lilies Clustered" ..... Dana  
Miss Richardson.
- INSTRUMENTAL SOLO—"Andante Convariazione, in B Flat,"  
Op. 142 ..... Schubert  
Miss Anne Bruce Brewer.
- VOCAL SOLO—"The Daisy" ..... Arditi  
Miss Salsbury.
- VOCAL DUET—"The Fishermen" ..... Gabussi  
Misses Speight and A. Shaw.
- RECITATION—"The Knight's False Vow."  
Miss Bass.
- "Deuxieme Duo sur Oberon, Preciosa, Freischutz, de Web-  
ber," Op. 92 ..... Lysberg  
Misses Salsbury and Brewer.
- VOCAL SOLO—"Doris" (a Pastorale) ..... Nevin  
Miss Gertrude Evelyn Norfleet.
- OVERTURE—"Tannhauser" (four pianos) ..... Wagner  
Misses Salsbury, K. Newsome, Norfleet, B. Brewer, Joyner, I. Newsome,  
Daughtrey, Speight.
- SONG AND CHORUS—"The Legend of the Bells" ..... Planquette  
The Vocal Class.
- VALEDICTORY.  
Miss Lee Oliver, Franklin, Va.



AND CHORUS "The Legend of the Bells"  
The Vocal Class.

Planquette

VALEDICTORY.

Miss Lee Oliver, Franklin, Va.

Class Roll.

Anne Bruce Brewer.  
Pattie Virginia Brinkley.  
Bettie Frank Brown.  
Jennie Josie Daughtrey.  
Ella Lee Gilbert.

Virginia Green Joyner.  
Mary Lizzie Mitchell.  
Ma Annette Newsome.  
Kate Gertrude Newsome.  
Evelyn Lee Oliver.

Sallie Sherrod Salsbury.  
Rosa Olivia Speight.  
Mary Jackson Wood.  
Sophie Norfleet Wood.

