



Chowan College

Murfreesboro, North Carolina 27855



*1980-1981
Catalog*



Student Records

Chowan College has an established policy concerning the availability of student records. This policy complies with the Family Educational Rights and Privacy Act of 1974, as amended. The Act, with which the college intends to comply fully, was designed to protect the privacy of educational records, and to provide guidelines for the correction of inaccurate or misleading data. The Chowan College policy on the availability of students' educational records is on file in the Office of the Registrar and may be obtained upon request.

Correspondence

Inquiries to the college should be addressed as indicated below:

Academic Matters	Dean of the College
Admissions	Director of Admissions
Alumni Affairs	Director of Alumni Affairs
Athletics	Director of Athletics
Catalogs	Director of Admissions
Financial Matters, Fees	Business Manager
General College Policies	President of the College
Gifts and Bequests	President of the College
Housing	Director of Housing
Public Relations	Director of College Relations
Scholarships, Financial Aid	Director of Student Financial Aid
Student Affairs	Dean of Students
Summer School	Dean of the College
Transcripts, Permanent Records	Registrar

All Addresses are:

CHOWAN COLLEGE

Murfreesboro, N.C. 27855

Telephone (919) 398-4101



PUBLICATION OF

CHOWAN COLLEGE

Murfreesboro, North Carolina 27855

Chowan College, established in 1848, is accredited by The Southern Association of Colleges and Schools, the North Carolina State Department of Education and the North Carolina Association of Colleges and Universities. It is a member of the American Association of Community and Junior Colleges, the National Council of Independent Junior Colleges, and the National Council of Independent Colleges and Universities.

*“The Heart of Christian Education
Is Education of the Heart”*

VOLUME CXXXII SEPTEMBER, 1979 NUMBER 1

Published six times yearly — July, September, October, December, February and May-June — by Chowan College. Second Class Postage paid at Murfreesboro, North Carolina 27855. Send changes of address to The Chowanian, Chowan College, Murfreesboro, North Carolina 27855.



Contents

College Calendar	vi
General Information	1
Campus Life	9
Financial Information	25
Academic Program.	41
The Curricula	55
Courses of Instruction	87
Department of Business.	87
Department of Fine Arts	93
Department of Graphic Communication	99
Department of Health and Physical Education	102
Department of Languages and Literature	105
Department of Mathematics	108
Department of Religion and Philosophy	110
Department of Science	111
Department of Social Science	113
New Poets Review	117
The Directory	127
The Board of Trustees	128
The Board of Advisors	129
College Committees	131
The Administration	133
The Faculty	134
The Emeriti	139
Student Directory	140



DR. BRUCE E. WHITAKER
President of the College

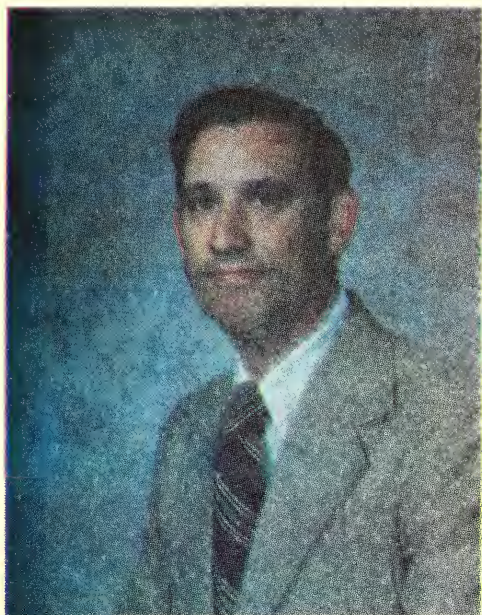

DR. B. FRANKLIN LOWE, JR.
Dean of the College



CLAYTON LEWIS
Dean of Students

College Calendar

Fall Semester, 1980

August 21-23, Thursday-Saturday
Faculty Workshop

August 24, Sunday

Freshman and Transfer Students
Arrive. Dormitories Open at 2:00
p.m. Meet in Columns Auditorium
at 7:30 p.m. Meet With Advisers
at 8:30 p.m.

August 25, Monday

Freshman and Transfer Students
Meet With Advisers at 8:30 a.m.
Returning Students Meet With
Advisers at 2:30 p.m.

August 26, Tuesday

Registration for Fall Semester
Classes

August 27, Wednesday

Fall Semester Classes Begin

September 1, Monday

Fall Convocation

September 3, Wednesday

Last Day That Monday, Wednes-
day, Friday Classes May Be Added

September 4, Thursday

Last Day That Tuesday, Thursday
Classes May Be Added

October 10, Friday

Founders Day

October 10, Friday

Last Day Classes May Be Dropped
Without Academic Penalty

October 17, Friday

Mid-Term Grading Period

October 17, Friday

Mid-Term Break Begins at Close of
Classes

October 22, Wednesday

Classes Resume at 8:00 a.m.

October _____, Saturday

Homecoming

November 3-7, Monday-Friday
Campus Evangelism Week

November 26, Wednesday

Thanksgiving Holidays Begin at
4:00 p.m.

December 1, Monday

Classes Resume at 8:00 a.m.

December 12-18, Friday-Thursday

Fall Semester Examinations

December 18, Thursday

Christmas Holidays Begin at Con-
clusion of Examination Schedule

1980

JANUARY							JULY									
S	M	T	W	T	F	S	S	M	T	W	T	F	S			
			1	2	3	4	5			1	2	3	4	5		
6	7	8	9	10	11	12		6	7	8	9	10	11	12		
13	14	15	16	17	18	19		13	14	15	16	17	18	19		
20	21	22	23	24	25	26		20	21	22	23	24	25	26		
27	28	29	30	31				27	28	29	30	31				
FEBRUARY							AUGUST									
S	M	T	W	T	F	S	S	M	T	W	T	F	S			
						1	2						1	2		
3	4	5	6	7	8	9		3	4	5	6	7	8	9		
10	11	12	13	14	15	16		10	11	12	13	14	15	16		
17	18	19	20	21	22	23		17	18	19	20	21	22	23		
24	25	26	27	28	29			24	25	26	27	28	29	30		
								31								
MARCH							SEPTEMBER									
S	M	T	W	T	F	S	S	M	T	W	T	F	S			
						1							1	2		
2	3	4	5	6	7	8		7	8	9	10	11	12	13		
9	10	11	12	13	14	15		14	15	16	17	18	19	20		
16	17	18	19	20	21	22		21	22	23	24	25	26	27		
23	24	25	26	27	28	29		28	29	30						
30	31															
APRIL							OCTOBER									
S	M	T	W	T	F	S	S	M	T	W	T	F	S			
			1	2	3	4	5				1	2	3	4		
6	7	8	9	10	11	12		5	6	7	8	9	10	11		
13	14	15	16	17	18	19		12	13	14	15	16	17	18		
20	21	22	23	24	25	26		19	20	21	22	23	24	25		
27	28	29	30					26	27	28	29	30	31			
MAY							NOVEMBER									
S	M	T	W	T	F	S	S	M	T	W	T	F	S			
						1	2						1			
4	5	6	7	8	9	10		2	3	4	5	6	7	8		
11	12	13	14	15	16	17		9	10	11	12	13	14	15		
18	19	20	21	22	23	24		16	17	18	19	20	21	22		
25	26	27	28	29	30	31		23	24	25	26	27	28	29		
								30								
JUNE							DECEMBER									
S	M	T	W	T	F	S	S	M	T	W	T	F	S			
1	2	3	4	5	6	7					1	2	3	4	5	6
8	9	10	11	12	13	14		7	8	9	10	11	12	13		
15	16	17	18	19	20	21		14	15	16	17	18	19	20		
22	23	24	25	26	27	28		21	22	23	24	25	26	27		
29	30							28	29	30	31					

Spring Semester, 1981

January 9, Friday
Faculty Workshop

January 11, Sunday
Students Return. Dormitories Open
at 2:00 p.m.

January 12, Monday
Sophomores Meet With Advisers at
8:30 a.m. Freshmen Meet With
Advisers at 1:30 p.m.

January 13, Tuesday
Registration for Spring Semester
Classes

January 14, Wednesday
Spring Semester Classes Begin

January 19, Monday
Spring Convocation

January 21, Wednesday
Last Day Monday, Wednesday,
Friday Classes May Be Added

January 22, Thursday
Last Day Tuesday, Thursday
Classes May Be Added

February 27, Friday
Last Day Classes May Be Dropped
Without Academic Penalty

March 6, Friday
Mid-Term Grading Period

March 6, Friday
Mid-Term Break Begins at Close of
Classes

March 16, Monday
Classes Resume at 8:00 a.m.

March 23-27, Monday-Friday
Religious Emphasis Week

April 17, Friday
Easter Holidays Begin at Close of
Classes

April 22, Wednesday
Classes Resume at 8:00 a.m.

April 25, Saturday
Spring Festival

May 1, Friday
Honors Day

May 8-14, Friday-Thursday
Spring Semester Examinations

May 17, Sunday
Baccalaureate Service

May 17, Sunday
Graduation Exercises

1981

JANUARY							JULY						
S	M	T	W	T	F	S	S	M	T	W	T	F	S
						1						1	2
4	5	6	7	8	9	10	5	6	7	8	9	10	11
11	12	13	14	15	16	17	12	13	14	15	16	17	18
18	19	20	21	22	23	24	19	20	21	22	23	24	25
25	26	27	28	29	30	31	26	27	28	29	30	31	
FEBRUARY							AUGUST						
S	M	T	W	T	F	S	S	M	T	W	T	F	S
1	2	3	4	5	6	7							1
8	9	10	11	12	13	14	2	3	4	5	6	7	8
15	16	17	18	19	20	21	9	10	11	12	13	14	15
22	23	24	25	26	27	28	16	17	18	19	20	21	22
							23	24	25	26	27	28	29
							30	31					
MARCH							SEPTEMBER						
S	M	T	W	T	F	S	S	M	T	W	T	F	S
1	2	3	4	5	6	7						1	2
8	9	10	11	12	13	14	6	7	8	9	10	11	12
15	16	17	18	19	20	21	13	14	15	16	17	18	19
22	23	24	25	26	27	28	20	21	22	23	24	25	26
29	30	31					27	28	29	30			
APRIL							OCTOBER						
S	M	T	W	T	F	S	S	M	T	W	T	F	S
						1						1	2
5	6	7	8	9	10	11	4	5	6	7	8	9	10
12	13	14	15	16	17	18	11	12	13	14	15	16	17
19	20	21	22	23	24	25	18	19	20	21	22	23	24
26	27	28	29	30			25	26	27	28	29	30	31
MAY							NOVEMBER						
S	M	T	W	T	F	S	S	M	T	W	T	F	S
						1						1	2
3	4	5	6	7	8	9	8	9	10	11	12	13	14
10	11	12	13	14	15	16	15	16	17	18	19	20	21
17	18	19	20	21	22	23	22	23	24	25	26	27	28
24	25	26	27	28	29	30	29	30					
31													
JUNE							DECEMBER						
S	M	T	W	T	F	S	S	M	T	W	T	F	S
						1						1	2
7	8	9	10	11	12	13	6	7	8	9	10	11	12
14	15	16	17	18	19	20	13	14	15	16	17	18	19
21	22	23	24	25	26	27	20	21	22	23	24	25	26
28	29	30					27	28	29	30	31		



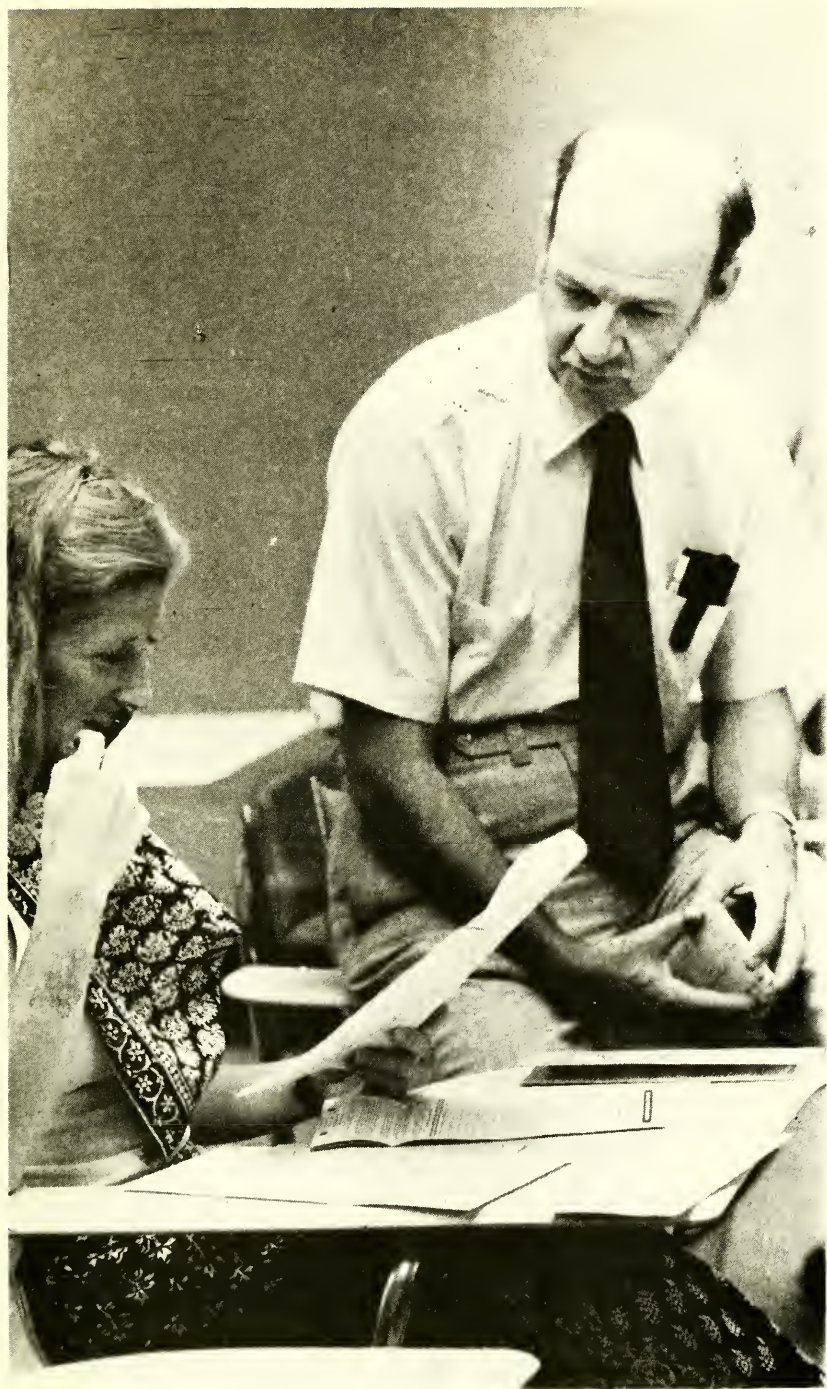

CHOWAN COLLEGE

Murfreesboro, North Carolina 27855

- | | |
|---------------------------------|--|
| A. Main Entrance | 10. Football Stadium |
| B. Rear Entrance | 11. Graphic Communications Building (Proposed) |
| 1. Askew Student Union | 12. Green Hall |
| 2. Baseball Field | 13. Gymnasium/Physical Education Center |
| 3. Belk Hall | 14. Jenkins Hall |
| 4. Carre Savage Camp Hall | 15. Maintenance Building |
| 5. College Street Hall | 16. McDowell Columns |
| 6. Daniel Hall | 17. McSweeney Hall |
| 7. East Hall | 18. Minon Hall |
| 8. Faculty & Student Apartments | 19. Parker Hall |
| 9. Field House | 20. Penny Infirmary |
| | 21. President's Home |
| | 22. Robert Marks Hall |
| | 23. Stone Hall |
| | 24. Student Recreation Center |
| | 25. Track and Intramural Field |
| | 26. Thomas Cafeteria |
| | 27. Underwood Hall |
| | 28. West Hall |
| | 29. Whitaker Library |

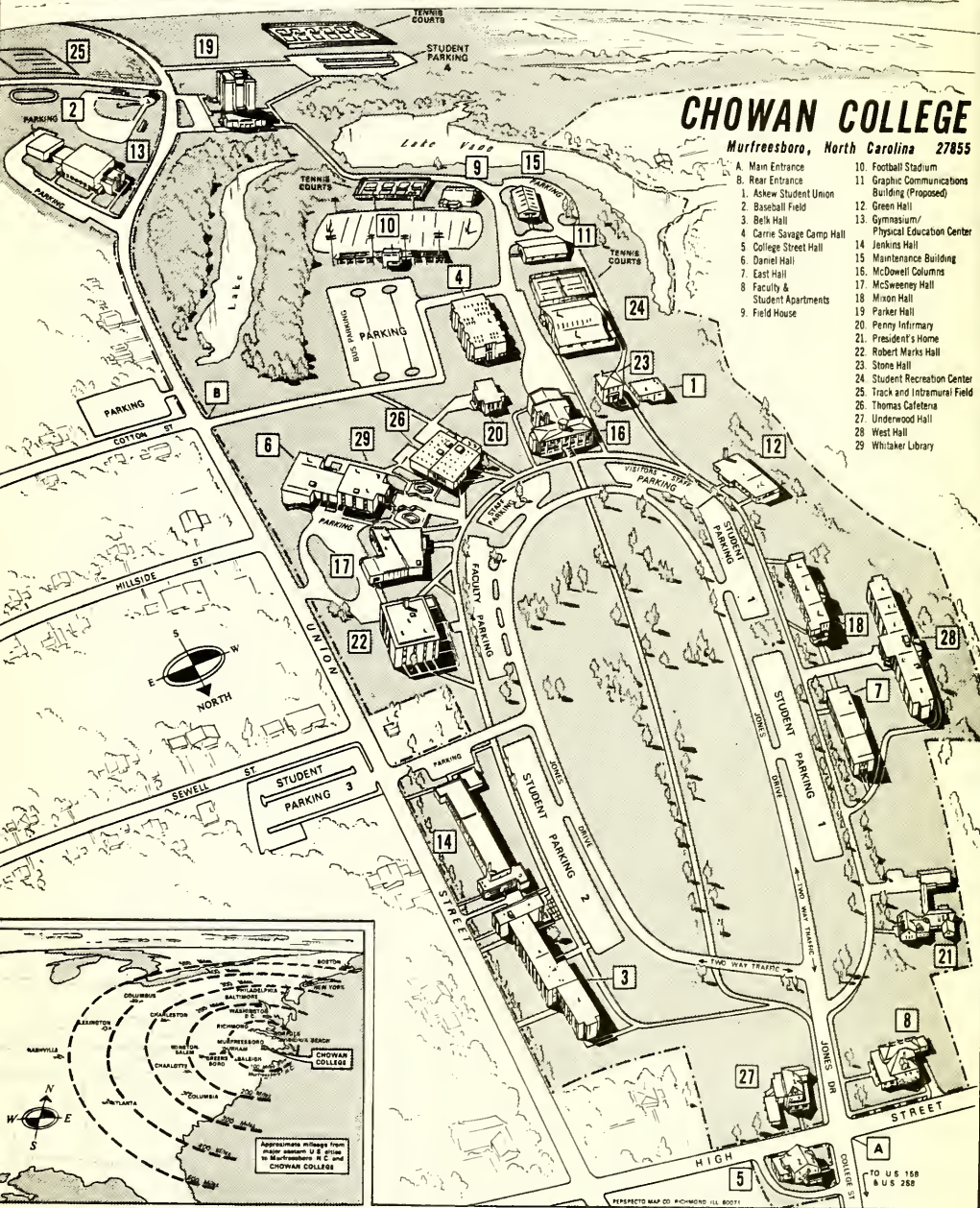

General Information

Nature of the College

Chowan College is a two-year, co-educational college owned and supported by the Baptist State Convention of North Carolina.

Chowan follows in the time-honored tradition of smaller, church-related colleges where one finds such advantages as a real sense of "belonging" to the college family, sound academic instruction, economy in tuition and boarding expenses, and a definite interest in the individual on the part of faculty and administration.

Chowan is the second oldest (1848) of North Carolina's seven Baptist colleges.

While the enrollment of Chowan is about 1,000 students, with a plant evaluation of more than \$16,000,000, the trustees and administration are determined that quality rather than quantity shall always be the primary consideration.

Chowan College exists for the student and seeks to fulfill its stated purpose within a framework of academic excellence, while maintaining a genuine Christian concern for every student.

By action of the Board of Trustees of Chowan College, the college is operated on a non-discriminatory basis as regards race, sex, creed or color. This includes employment, admissions, housing, scholarships and grants-in-aid, and public functions.

Purpose of the College

Chowan College, influenced by Christian ideals, endeavors to provide quality higher education and to help students gain a philosophy of life which will lead to their development into responsible Christian leaders and citizens.

The college seeks to fulfill the purpose through the following means: (1) employing faculty and staff who are compatible with the college's statement of purpose; (2) offering instruction in the standard academic disciplines for those students who plan to earn the baccalaureate degrees in senior institutions; (3) providing vocational instruction, on a liberal arts foundation, for the ones who wish to terminate their formal education with one-year diplomas or two-year associate degrees; and (4) striving to meet the personal needs of the individual student through academic, social and spiritual counseling.

2 — General Information



Heritage

Chowan College first opened its doors on October 11, 1848, as a result of interest and influence of the Baptists of Northeastern North Carolina and Southeastern Virginia. For 62 years, the institution was known as the Chowan Baptist Female Institute; in 1910, its name was changed to Chowan College.

The college was first located in the old Hertford Academy lot and it used the Banks Building and equipment. Three years later the college moved to McDowell Columns, a building which serves today as the campus administration building.

Chowan College remained open during the Civil War, although a number of southern colleges closed. By the latter part of the 19th Century, Chowan was recognized throughout the South for its high standards in scholarship and culture.

The 20th Century brought continued progress to the college by the way of additional buildings and equipment and the maintaining of consistently high standards. However, due to a shortage of students occasioned by World War II, the college closed its doors in 1943. Since its reopening in 1949, Chowan has had a phenomenal growth both in enrollment and physical facilities. It also received full accreditation from the Southern Association of Colleges and Schools in 1956. Chowan is today recognized as one of the outstanding two-year colleges in the nation.

Following is a chronicle of some of the important events in the life of Chowan College:

May 19, 1848 — Chowan Baptist Association approves establishing Chowan Female Institute; names Board of Trustees.

October 11, 1848 — First session begins with Archibald McDowell, Principal; 11 girls arrive and register for classes.

November 21, 1849 — Trustees approve financing of institute through Joint Stock Company.

July 4, 1851 — Laying of cornerstone for Columns Building.

August 10, 1853 — Annie J. Ward receives first "four year diploma."

July 6, 1859 — Joint Stock Company relinquishes control of institute to Board of Trustees.

June 22, 1880 — First major attempt to raise permanent endowment.

May 10, 1910 — Organization of Alumnae Association.

May 17, 1910 — Name changed to Chowan College.

May, 1911 — Publication of "Alaska Nuggets" (first yearbook).

May, 1913 — First issue of Chowanoka.

Fall, 1914 — Organization of first Student Government Association.

4 — General Information

May 20, 1920 — Town of Murfreesboro pledges to pay indebtedness of College in amount of \$22,500.

September 27, 1923 — First issue of *Chowanian*.

April 16, 1924 — North Carolina Department of Education recognizes Chowan as "Standard 4-Year College."

September 10, 1931 — First men admitted as full-time students.

September 1, 1937 — Chowan begins operation as a junior college.

May 17, 1943 — Trustees recommend suspension of operations due to present emergency conditions.

1943-1947 — College remains closed; Board holds occasional meetings.

March 18, 1947 — Special meeting of Chowan and West Chowan Baptist Associations vote to reopen Chowan (Edenton meeting).

March 19, 1948 — "Victory Night", \$100,000 reported raised towards reopening.

September 13, 1949 — College reopens with B. D. Bunn, President; 130 students enroll.

July 23, 1951 — F. O. Mixon succeeds Bunn as President.

May 29, 1953 — Mixon authorized to proceed with construction of a Graphic Arts Building.

May 4, 1954 — Construction underway on gymnasium; men's dormitory (Mixon Hall).

September 21, 1955 — Excavation completed for science building (Green Hall).

September 20, 1956 — Askew Student Union ready for use.

October 28, 1956 — Death of President Mixon; Oscar Creech named Acting President.

November, 1956 — Chowan receives full accreditation by Southern Association of Colleges and Secondary Schools.

March 25, 1957 — Bruce E. Whitaker elected President.

October 25, 1958 — Dedication of new women's dormitory (now Jenkins Hall). November 2, 1959 — New college cafeteria dedicated (Thomas Cafeteria).

October 12, 1960 — Dedication of new men's dormitory (East Hall).

September 14, 1963 — First use of new college stadium.

May 6, 1964 — First classes held in Robert Marks Hall.

October 17, 1964 — Dedication of men's dormitory (West Hall), women's dormitory (Belk Hall), and cafeteria annex.

February 22, 1965 — Board authorizes creation of Board of Advisors.

Summer, 1965 — Completion of Penny Infirmary.

July 12, 1968 — Whitaker Library and new Daniel Hall (fine arts) ready for occupancy.

June 2, 1969 — Contract awarded for construction of men's dormitory (Parker Hall).

February 21, 1972 — Ground breaking ceremonies for new science-engineering facility.

May 19, 1974 — New science-engineering facility dedicated and named Carrie Savage Camp Hall.

September 10, 1978 — Ground breaking ceremonies for new gymnasium/physical education center.

Campus

The college's campus consists of 235 acres. The main campus is monumented with ancient pines and majestic oaks. A circular drive (seven-tenths of a mile in length) provides easy access to the campus facilities and encircles a beautifully landscaped oval lawn, which is divided by historic Pine Walk, the main approach to the graceful McDowell Columns.

Numerous new buildings, of both contemporary and modern design, provide comfortable space for living and study. Ten of these buildings — three dormitories, four classroom buildings, cafeteria, infirmary, and library — are fully air-conditioned.

Buildings

McDowell Columns Building, erected in 1851, is a beautiful brick and concrete structure, with massive columns and broad veranda, so characteristic of the old South. This structure contains the administrative offices of the college. A later addition to "The Columns," the *South Building*, contains additional administrative offices, an indoor swimming pool, and an auditorium with a seating capacity of 600.

Whitaker Library, a three-story contemporary structure of modern design, was constructed in 1968 to shelve 100,000 volumes and contains space for 330 students and faculty in several reading areas. Also housed in this structure are the Baptist Collection and items of historical interest to Chowan College and the region of Northeastern North Carolina and Tidewater Virginia.

Daniel Fine Arts Building, a modern structure erected in 1968, contains space and equipment for music, drama, and art, including practice rooms and choral rooms for various musical organizations active on campus and functioning as part of the Department of Fine Arts. The office of the Chaplain to the College and an activities room for the Baptist Student Union — Campus Christian Fellowship are also housed in this facility.

Green Hall, erected in 1956, served as the science building until 1974, when science instruction was relocated in a new structure.

6 — General Information

This facility has been renovated and now houses the Division of Art of the Department of Fine Arts.

Askew Student Union, located on the banks of a beautiful tree-studded ravine, houses student recreational facilities.

Robert Marks Hall was erected in 1963-64 and dedicated in May of 1964. Marks Hall is a three-story building of contemporary and modern design housing 23 classrooms, 22 faculty offices and equipment for closed circuit television. An outstanding feature of this facility is a large 175 opera-type seat lecture hall. The building was provided primarily by gifts from the family of the late Robert Marks of Boykins, Virginia.

Carrie Savage Camp Hall, constructed in 1972-73, houses the Departments of Science and Mathematics. This new, air-conditioned, three-story structure contains eleven laboratories equipped for learning in biology, chemistry, botany, physics, microbiology, and anatomy-physiology, an environmental study area, eleven classrooms, departmental and faculty offices, and a 110 seat auditorium. It contains 45,600 square feet of instructional space. Carrie Savage Camp Hall dedicated on May 19, 1974, is named in memory of Carrie Savage Camp (Mrs. J. L. Camp, Sr.), class of 1881. Miss Savage was the daughter of the Reverend Robert Risop Savage, chairman of the Board of Trustees of Chowan College, 1879-1889.

Penny Infirmary, erected in 1964, was provided primarily by the late Mrs. W. S. Penny of Raleigh. The facility serves both men and women with two floors of space, including treatment rooms, wards and complete air-conditioning.

Gymnasium-Physical Education Center, constructed in 1978-79, houses the Department of Health and Physical Education. This outstanding center contains three basketball courts, three handball courts, a weight room, training room, two classrooms, a mini gym, locker rooms, offices and an olympic size swimming pool, with spectator seating capacity of 3,000 people for college, community and regional events.

Fieldhouse, constructed in 1977. Located adjacent to the Braves Stadium. The fieldhouse contains locker and shower facilities for home and visiting teams.

McSweeney Hall houses the Department of Graphic Communications. This unique department of the college was made possible by newspaper publishers of North Carolina and Tidewater Virginia. The first building (40' x 70') was erected in 1953; a 40' x 60' addition was completed in 1956. In 1962 members of the North Carolina Press Association contributed funds for the erection of a modern and attractive addition that doubled the floor space. The building

was named in honor of John McSweeney, first chairman of the department and now Professor- Emeritus of Graphic Arts.

Thomas Cafeteria, erected in 1959, is fully air-conditioned. It provides the main dining area and private dining rooms for special meetings of students, faculty, or other groups. During the summer of 1964 an addition was made to the cafeteria which doubled the dining area and now provides a student store and related facilities. This structure is named in memory of Dr. R. P. Thomas, long-time member of Chowan's Board of Trustees.

The President's Home is a two-story house at the entrance of the campus.

Belk Hall for Women, erected in 1964, is a three-story brick building. It houses 200 students and is fully air-conditioned. The structure is completely modern in design and provides lounges on each floor as well as convenient built-in furniture. The hall is named in honor of Mrs. Irwin Belk, Charlotte, North Carolina.

Jenkins Hall for Women, erected in 1958, is a modern and functional unit which provides attractive and desirable accommodations for young women at Chowan. The residence was named in memory of Charles H. Jenkins and in honor of his mother, Mrs. Olivia Benthall Jenkins.

The F. O. Mixon Hall for Men, a two-story residence hall erected in 1954, accommodates 100 students. It has lounge space and an apartment for a dormitory resident.

East Hall for Men, was erected in 1960. The three-story brick building provides living accommodations for 118 students.

West Hall for Men was erected in 1963. The three-story brick building houses 216 students. It contains lounges on each floor, lavatories in each room, convenient built-in furniture and is fully air-conditioned.

Parker Hall is a nine-story men's dormitory, built in 1970. This beautiful building, located on Union Street, is fully air- conditioned and modern in every respect. It houses 280 men, and is named in honor of Elwood W. Parker, of Murfreesboro.

Development

With faith in the support of its college family, alumni and friends, Chowan College initiated its Development Program in 1957. With the support of the college's Board of Trustees, Board of Advisors and other outstanding leaders and friends of the college, a virtually new Chowan has been built on this 132 year old campus. This exciting development program, which has been labeled a 'modern miracle,' is being accomplished within the frame-work of comprehensive long-range planning and sound fiscal management.

8 — General Information

Leaders from North Carolina, Virginia and other states give wise counsel and direction to the college.

It is significant that the college has operated in the black in each year of development and has kept cost to its students (tuition and fees) at the minimum level. The college makes every effort to gain the maximum educational mileage out of every dollar entrusted to it. In addition to brick-and-mortar, Chowan has projected the financial resources needed to keep plant and program operating at top efficiency, to meet the intellectual and spiritual requirements of its students, to supply an adequate library and equipment needed to accommodate them, and to support the quality faculty necessary to lead them. Through the Annual Giving Fund Program, the college seeks annual support from a variety of sources to help underwrite the day-to-day operation of the College.

Development Attainment Projections

	<i>Loans</i>	<i>Gifts</i>
\$ 850,000 Whitaker Library (completed)	\$ 600,000	\$ 250,000
Daniel Hall (Fine Arts) (completed)		
1,160,000 Parker Hall (Residence) (completed)	975,000	185,000
275,000 Land Acquisition (completed)	175,000	100,000
1,300,000 Camp Hall (Science Engineering) (completed)		1,300,000
2,500,000 Gym-Physical Education Facility		2,500,000
135,000 Athletic Dressing Rooms (completed)		135,000

Renovation and Expansion Projections

65,000 College Lakes & Landscaping, Grounds, Service Drives (completed)	65,000
60,000 Renovation of McDowell Columns (completed)	60,000
25,000 Renovation of Green Hall	25,000
120,000 Renovation of Chapel-Auditorium (completed)	120,000
50,000 Expansion of Whitaker Library	50,000
75,000 Addition to Graphic Communications Building	75,000
100,000 Renovation of Mixon Hall	100,000
32,000 Other Renovation, Repair & Improvements	32,000

Endowment Attainment Projectons

450,000 Living Endowment	450,000
5,000,000 General Endowment	5,000,000

<hr/> \$12,197,000	<hr/> \$1,750,000	<hr/> \$10,447,000
--------------------	-------------------	--------------------

The college actively seeks and encourages planned gifts through wills and trust agreements. Opportunities are available for endowed scholarships; faculty, student and departmental funds; academic programs and departments; and for equipment, buildings and grounds.

Campus Life

Orientation

Prior to enrollment all new students will receive a letter informing them when to arrive on campus for an orientation program. Orientation affords new students the opportunity to become acquainted with the aims and objectives of the college, its traditions and customs, the curriculum, activities, student leaders, faculty and staff members, and the college environment.

College Committees

Students are currently serving on the following college committees: Class Absences, Scholarship, Library, Athletic, Graduation, Housing, Cafeteria, Clothing and Etiquette, Publications, Intramurals, Hospitality, Health, Student Activities, and Faculty-Student Relations. The student members have voting rights and thus share in planning social, operational, and academic phases of the College.

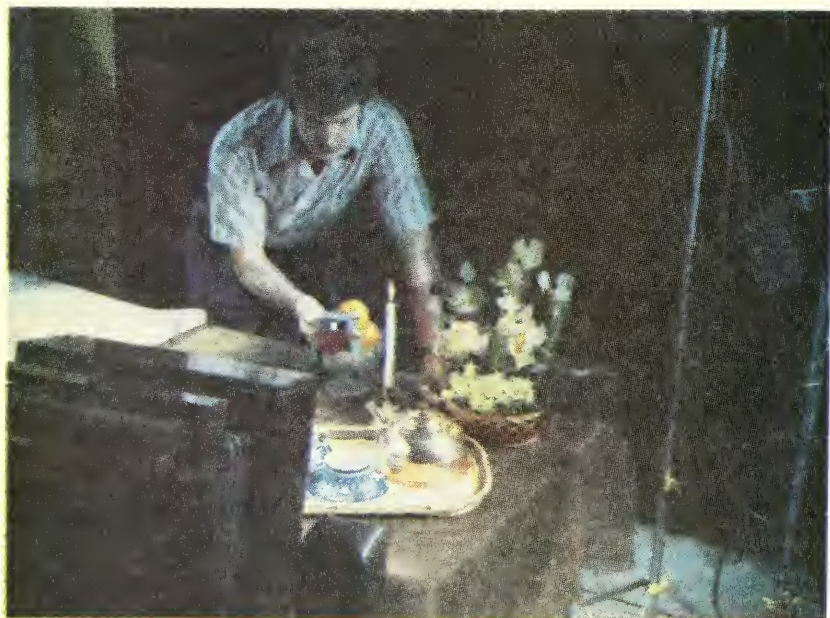

College Organizations

New students are welcomed into all organizations except those whose members are invited in recognition of their eminence in scholarship, athletics, writing, music, dramatics or special phases of leadership. Announcements concerning organizational activities are posted on bulletin boards, published in the college newspaper, and noted in assembly bulletins.

Student Government

All students are automatically members of the Student Government Association of Chowan College. The organization offers them opportunities to become meaningfully involved in college-sponsored activities, to gain experience in democratic procedures and to participate in the operation of the college. Through the legislative, executive and judicial branches of the SGA, students have an opportunity to voice their points of view and recommendations to the administration. Also, within limitations of power granted to the SGA by the President of the College, elected student leaders administer and enforce policies which regulate life within the college community.

Religious Activities

A full-time chaplain is a member of the college staff. He seeks to interpret the place of religion in society and in the Chowan College community. He ministers to students by helping them translate their worship into Christian living. All religious activities, including the weekly assembly programs, are coordinated by the chaplain.

A varied program of religious activities is offered to challenge the interest of students and to meet their needs. Opportunities for effective service, spiritual growth, and social fellowship are provided for students through the activities of the Baptist Student Union — Campus Christian Fellowship, Fellowship of Christian Athletes, and the Ministerial Alliance. During Evangelism Week and Christian Emphasis Week, students have the opportunity to hold individual and small group conferences with guest speakers.

Students are invited by the churches of Murfreesboro and the surrounding area to participate in their worship services. Located within Murfreesboro itself are Baptist, Methodist, Episcopal and Assembly of God churches. Other churches located in the immediate vicinity of Murfreesboro are Roman Catholic, Presbyterian, Friends, Latter Day Saints, Free Will Baptist and Church of God.

Campus Clubs

Monogram Club. To be eligible for membership in the Monogram Club, the student must be a member of a varsity athletic team and participate in intercollegiate competition.

Student Chapter of National Education Association. This organization is open to students who plan to teach. It aims to keep the prospective teacher informed in educational developments and to develop a strong professional attitude toward the teaching profession.

Circle K International. The club offers both service and social opportunities to the student. It is affiliated with Kiwanis International and is open to both male and female students with 2.0 grade point averages.

Social Science Club. This organization promotes interest in community service projects. Field trips and guest speakers are sponsored for the purpose of exposing members to information on the development, structure and function of human groups conceived as processes of interaction or as organized patterns of collective behavior.

Chowan Science Club. This is a campus organization which is affiliated with the North Carolina Collegiate Academy of Science. Its purpose is to stimulate interest in the sciences by introducing the lesser known fields through informative programs and projects.

Chowan College Day Student Organization. All students classified as commuting are members of this organization. While this organization serves many functions, its primary objective is to encourage the involvement of day students in college sponsored activities. The organization has official representation in the Student Government Association.

Chowan College Art Society. This organization is sponsored by one or more professors in the Division of Art. The society promotes interest in art through workshops, lectures, demonstrations, critiques, exhibitions and field trips. In 1978-79 the Art Society sponsored a field trip to New York City to study works on display in the Metropolitan Museum of Art and the Museum of Modern Art. Throughout the year four campus-based workshops were held in water color and ceramics by professional artists.

Chowan College Photography Club. All students with interests in photography are encouraged to join the Chowan College Photography Club which involves its members in activities and programs related to all fields of photography. In 1978-79 the club sponsored several exhibits and lectures.

Interest Organizations. These organizations vary according to the common identifying concerns and interests of students. The most





popular interest clubs within recent years included the following: Motor Sports Club, Trailblazers, Soccer Club, Surfing Association, Aviation and Parachute Association and Scuba Diving Club.

Honor Societies

Phi Theta Kappa is a national, honorary, scholarship fraternity for the junior college of America and is open to students with a three point average, who are recommended by a faculty committee and approved by the student members of the organization.

Alpha Pi Epsilon (Alpha Pi Chapter) is a national honorary, scholarship society for secretarial students. Its ultimate purpose is to professionalize the status of college-trained young men and women. Motto: "First in Scholarship, Leadership, and Cooperation."

To be eligible for membership in the organization, a student must possess the qualities of accuracy, dependability, and initiative; be recommended by the Department of Business Faculty; and earn a three point-plus average in business and in the liberal arts.

Phi Beta Lambda (Mu Zeta Chapter) is a national business fraternity, affiliated with both state and national organizations. The fraternity's primary purpose is to develop the business and civic leadership qualities that will enable young men and women to be highly successful in tomorrow's competitive world of work.

College Publications

All Chowan College publications, brochures, and booklets, are produced by students under the instruction and supervision of faculty members in the Department of Graphic Communications.

The Chowanian. This is a pictorial periodical disseminating information about Chowan College to alumni, high schools in North Carolina and Virginia, and friends of the college.

The Chowanoka. This is the yearbook, edited by a staff of students with the guidance of a committee of faculty advisors. Student staff members are responsible for the layout and design of this publication.

Smoke Signals. This is a bi-monthly newspaper edited by students under the supervision of a faculty advisor. It carries news and pictures of student activities.

The Student Handbook. This publication contains information about social rules and regulations for Chowan College students. It is distributed and studied during orientation programs.

All student publications must be approved by the administration before they can be printed and circulated.

Drama

For students interested in theatrical activities, Chowan Players offer opportunities for helping to produce plays for the college community. Plays ranging from classic to modern are selected.

Music

Membership in the *College Choir* is open to all students who are interested in choral music. On-campus appearances of the Choir include annual Christmas and Spring Concerts.

Membership in the *Chowan Touring Choir* is selected by audition from the College Choir. The Touring Choir makes several off-campus and television appearances during the year and takes an extended tour in the Spring. Last year the *Chowan Touring Choir* performed in schools and churches in North Carolina, South Carolina, Georgia and Florida.

Membership in the *College-Community Chorus* is open to all students and persons from the surrounding communities. This organization presents two concerts, one in the fall and one in the spring, each accompanied by orchestra.

Membership in the *College Stage Band* is open to all students who are interested in playing band music.

The *Chowan College Orchestra* is open to all students, faculty and community persons with the permission of the director.

Other *Ensembles* are organized from time to time as the demand exists.

The *Chowan College Concert Association* brings outstanding vocal and instrumental musicians to the campus four times each year.

Cultural Activities

Through the combined facilities of the college and the community, students have the opportunity to attend numerous programs — lectures, plays, concerts, receptions, recitals, motion pictures, and art exhibits — designed to enrich their educational experiences.

The Chowan Student Government Association, through the help of the Student Activities Committee, sponsors an entertainment series which brings popular groups to the campus.

Social Life

Many occasions for individual and group expression are offered

16 — Campus Life

by College-sponsored student organizations. Included are motion pictures, a comprehensive intramural program, and a variety of residence hall and club events. The Student Government Association is actively engaged in sponsoring a broad range of social and entertainment events.

Chowan College Speakers Bureau

Students, faculty, and staff members are available as speakers through the Office of College Relations. Citizens of the Chowan College Community serve as guest speakers at convocations, banquets, civic clubs, commencements, PTA meetings, social affairs, and church activities. The Speakers Bureau serves as a link between the college and friends of the college.

Intramural Sports

Recognizing the importance of physical education in maintaining good health, Chowan makes available to every student an extensive program in intramural athletics. This program is conducted under the supervision of the Department of Athletics and Student Development. The program for women includes volleyball, basketball, softball, tennis, badminton and horseshoes. Intramural competition for men includes flag football, volleyball, basketball, softball, tennis, ping pong, golf, basketball foul shooting, track, wrestling, weight lifting, and swimming.

Intercollegiate Athletics

The Director of Athletics has general supervision of intercollegiate activities. Chowan College is a member of the National Junior College Athletic Association, the Tarheel Junior College Athletic Conference and the Coastal Football Conference and is governed in matters of eligibility by the constitution and bylaws of these organizations.

The intercollegiate program at Chowan is divided into sports for women, sports for women and men, and sports for men. Varsity competition for women includes volleyball, basketball and softball. Both women and men participate on the same varsity golf, and tennis teams. The varsity cheerleading squad is composed of men and women and is sponsored by the Department of Athletics. The intercollegiate sports program for men consists of football, baseball, basketball and wrestling.

Fellowship of Christian Athletes

A chapter of Fellowship of Christian Athletes is sponsored by faculty members and coaches in the Department of Athletics. Members of this group meet twice monthly for breakfast in Thomas Cafeteria.

Chowan Traditions

Chowan College has certain customs and events which have become a traditional part of the College.

Homecoming. Homecoming is observed in the fall in connection with a football game, and events for the day are planned by the Student Government Association and Student Development. The Alumni are honored at this event. Half-time activities at the football game include the coronation of the Homecoming Queen and the presentation of the Court.

Parents' Day. This is a day when all parents are invited to the campus. The day includes the President's Reception and a scheduled time when parents can meet with the professors of their sons and daughters. Parents's Day in the fall is observed in connection with a football game. In the spring it is scheduled concurrently with Spring Festival.

Spring Festival. Activities for Spring Festival are planned by the Student Government Association and Student Development. Field events, a concert, and a formal dance are part of the activities. The highlight of the event is the crowning of the Spring Festival Queen and recognition of her Court.

Counseling and Career Development

The Counseling and Career Development Center exists to help students achieve a satisfactory growth experience while at Chowan College. Professionally trained counselors are available to discuss educational, personal, social and career concerns as well as other matters related to the total development of the individual.

Counseling. Counselors serve as facilitators for self-growth in such areas as interpersonal relationship, career exploration, self-management and study skills seminars. Group and individual sessions are conducted for students who wish to deal with various problems or personal concerns which arise from the stress of college life and interpersonal relations. Counseling sessions of a personal nature are regarded as confidential. Assistance with educational planning is available to those who desire help when making plans to transfer to senior institutions. A collection of catalogs from institu-

tions to which Chowan graduates frequently transfer is maintained in the Counseling and Career Center.

Career Development. Current information on various careers is maintained in the Center. Students may enroll in non-credit courses in Career Exploration. Material in the Career Library is available to students without appointment.

Testing. Several placement tests, vocational inventories and personality indicators are administered by counselors. Results are used by counselors and faculty advisers in the counseling process.

Academic Advisement. Each student is assigned an academic adviser who is available for academic as well as personal counseling. Academic advisers assist their advisees with matters related to programs of study, course requirements, and class schedules. Adviser-Advisee meetings are held twice each semester and students are expected to confer individually with their faculty advisers at least once each semester.

Transfer to Senior Institutions

Approximately 85 percent of those graduated from Chowan College transfer to a wide variety of senior institutions. Representative of the senior colleges and universities to which Chowan's graduates are attracted are:

Appalachian State College, Arkansas State University, Atlantic Christian College, Auburn University, Averett College, Baylor University, Belmont-Abbey College, Brigham Young University, Campbell College, Carnegie Institute of Technology, Carson-Newman College, Catawba College, Clemson University, College of William and Mary, Columbia College, Davidson College, Duke University, East Carolina University, East Tennessee State University, Elon College, Emory and Henry College, Florida State University, Furman University, Gardner-Webb College, George Washington University, Georgia Institute of Technology, Greensboro College, Guilford College, Hampden-Sydney College, High Point College, Hollins College, Jacksonville State University, Longwood College, Louisiana State University, Lynchburg College, Mars Hill College, Marshall University, Mary Washington College, Memphis State University, Meredith College, Methodist College, North Carolina State University, North Carolina Wesleyan College, North Texas State College, Northwestern State University of Louisiana, Ohio State University, Old Dominion University, Patterson State College, Pembroke State University, Pfeiffer College, Queens College, Radford College, Randolph-Macon College, Rensselaer Polytechnic Institute, Rochester Institute of Technology, Salem College, Saint Andrews Presbyterian College, Salisbury State College, Sam Houston State University, South Dakota State University, Southern College of Optometry, State University of New York at Buffalo, State University of New York at Stony Brook, Temple University, Texas Technical University, Towson State University, University of Baltimore, University of California at Los Angeles, University of Connecticut, University of Delaware, University of Houston, University of Illinois at Urbana, University of Iowa, University of Kansas, University of Kentucky, University of Maryland, University of Massachusetts, University of

Miami, University of North Carolina at Chapel Hill, University of North Carolina at Charlotte, University of North Carolina at Greensboro, University of North Carolina at Wilmington, University of Pennsylvania, University of Richmond, University of South Carolina at Columbia, University of South Mississippi, University of Tennessee, University of Texas at Arlington, University of Texas at El Paso, University of Utah at Salt Lake City, University of Virginia, University of West Virginia, Utah State University at Logan, Virginia Commonwealth University, Virginia Polytechnic Institute and State University, Virginia Wesleyan College, Wake Forest University, Westchester State College, Western Carolina University, West Virginia State University.

This is, of course, only a partial listing. The individual's curriculum, preference and grade-point average will determine, in most cases, the senior institution to which a Chowan graduate will transfer.

Student Mail and Messages

Every student, whether boarding or day, is assigned a post office box and receives mail and intra-college messages through the College Post Office.

Student Center

The College Post Office, Book Store and Snack Bar are located on the ground floor of Thomas Cafeteria. Additional recreational facilities are available in the Askew Student Center which is open daily from 1:00 p.m. until 11:00 p.m.

Health Services

Each incoming student is required to forward to the Office of Admissions a Chowan College Medical Examination and Health Report. This report is filed in the Office of the College Nurse who maintains a health record on each student.

A Registered Nurse is on duty from 7:30 a.m. until 4:00 p.m. daily, Monday through Friday. A Licensed Practical Nurse is on duty at night. A Nurse or a member of the Student Development staff is on call during weekends. The services of local physicians are used by Chowan students. Such services and any prescriptions are the financial responsibility of each student. Hospital accommodations are available in Ahoskie, a twenty-minute drive from the College.

In keeping with the policy on class absences, boarding students who must miss classes because of illness should consult the nurse before the time the class meets to obtain a medical excuse. Day students who miss classes because of sickness must bring a note from home or from a physician in the case of prolonged illness.

20 — Campus Life

Beds in Penny Infirmary are used primarily for acutely ill students who respond rapidly to rest and conservative treatment. If the student's condition worsens or response to treatment is slow, arrangements are made for treatment and laboratory studies according to instructions from parents.

Student Insurance

Chowan College carries Accident Insurance on all students. After the insurance is in force, it applies at all times, on and off the campus. The individual student is responsible for seeing that his claim is filed. We strongly recommend that a student maintain a personal health insurance policy.

Thomas Cafeteria

Thomas Cafeteria seats 750 persons. All resident students and students staying in approved homes are required to take their meals in Thomas Cafeteria.

Students and faculty serve on the *Cafeteria Committee*, which meets monthly with the Food Service Director to discuss all matters dealing with food service.

Identification Cards

Until permanent ID cards are issued, the Bursar's receipt serves as a temporary means of identification. Once ID cards have been received, students are responsible for having them in their possession at all times, on and off the campus.

Since students are required to present ID cards when eating in Thomas Cafeteria and cashing checks in Murfreesboro caution should be taken in caring for the card.

Any Chowan student must produce his identification card when called upon to do so by an authorized official of the college, or any authorized civil official.

Lost ID cards can be replaced for \$3.00.

Lending an ID card or using another student's ID card is forbidden and is considered an act of falsification.

Motor Vehicle Regulation

Motor vehicles may be kept on campus providing they are properly registered through the Office of the Safety and Security Officer and the Business Manager of the College. The request to register

motor vehicles will be initiated through the Office of the Safety and Security Officer. Registration decals will be given to the student when he pays his motor vehicle registration fee in the Office of the Business Manager and must be displayed as designated by existing policy. At such time the student will be assigned a specific parking lot and a student will be permitted to park only in the lot to which he is assigned. Improper parking will result in parking violation tickets and may result in the forfeiture of one's right to have a car on campus. Towing is also enforced.

Motor vehicle registration fees are as follows: (1) \$15 for nine months (two semesters in the same academic year), or (2) \$10 per semester. In summer school the registration fee will be \$5. These fees are non-refundable under any circumstances.

While the college will, through its normal security measures, attempt to patrol parking areas, the college assumes no liability for personal property of others; moreover, the college has no insurance to cover losses the owner may experience.

A student is expected to observe the car regulations given him at the time of registration. If a student is given a campus traffic ticket, he is expected to pay the amount of the fine in the Business Office of the College. Unpaid fines will become a part of the individual's College account. Transcripts are placed on a non-release status until motor vehicle fines are paid.

Bicycle Registration

The college encourages students to bring bicycles to the campus. Bicycles are registered through the Office of the Security Officer. Registration decals are given to students.

Registered bicycles are:

1. More easily found in case of theft.
2. Stored, upon request of the owner, by the Superintendent of Buildings and Grounds during vacations and between semester.
3. Provided spaces in bicycle racks.

Bicycles are not to be parked in residence hall rooms, halls or stairwells. Racks for parking bicycles are provided in each residence hall area.

Laundry

Arrangements have been made with a linen supplier to furnish a boarding student two sheets, one pillow case, and three bath towels each week. The linens are distributed weekly to individual lockers in the residence halls. Further information and a reservation card will

be mailed to students prior to the beginning of the fall term. There is a fee for this service and students participate on a voluntary basis.

Token-operated washers and dryers have been placed in several residence halls. A privately owned laundry service located within two blocks of the campus is also available to students.

Living Accommodations

All students who do not live in Murfreesboro or near Murfreesboro with their parents must live on campus unless given permission in writing to seek rooming accommodations in conveniently located private homes which have been approved by the Director of Housing.

Room assignments are made in the Office of the Director of Housing according to the date of advance payment of \$50.00 and information received through a roommate compatible questionnaire. Chowan administers a liberal room change policy. However, no resident is permitted to change rooms without written permission from the Director of Housing. Students making unauthorized changes are subject to penalties. Furnishings will not be removed from an apartment, room, hallway, bathroom, kitchen, dining room, lounge or any other area, in any residence hall without permission from the Office of the Superintendent of Buildings and Grounds.

Pets cannot be kept in residence halls.

Residents are required to keep their rooms clean and in order. Occupants are held responsible for any damage to their rooms and furnishings. The cost of damage to the building outside the occupant's room may be charged on a prorated basis to the residents of the facility.

Residents are expected to help provide the wholesome influence of a well-ordered Christian home and to foster conditions which are favorable to study and group living.

Residence Hall Programs

With assistance from the Director of Residence Life, residence hall programs which enhance the out-of-class activities of students are planned by officers of residence halls and residence directors. Residence hall programs are presented by faculty, students and resource persons from the area. These programs vary according to the common identifying interests of students. Drug Abuse, Self Protection and Security, The Judicial System, Human Sexuality, International Student Night and a 7-week Cardiopulmonary Resuscitation Program are some of the more popular programs in recent years.

Campus Guidelines

To insure a mutual understanding and appreciation of Chowan's position on certain issues, the following campus guidelines are listed below:

1. The College will not tolerate student disorders. Any student found guilty of violating the Chowan College Policy on Student Disorders, a policy explained during orientation programs, will be subject to suspension or expulsion, depending upon the nature of the violation.

2. The College is opposed to the use of alcoholic beverages by students. Drinking or the possession of intoxicating beverages on the campus is not permitted.

3. Gambling, lying, cheating, stealing and other forms of unacceptable behavior may be cause for suspension.

4. Any student who, without medical prescription, possesses, transports, or engages in the illegal sale of amphetamines, barbiturates, hallucinogenics, narcotics, and marijuana will be subject to dismissal from the college.

5. The possession of firearms and pyrotechnics, whether in the dormitory or at any other place on the campus, is prohibited both by College policy and state law.

6. The College maintains a system of single sex residence halls. Women live in Belk and Jenkins Halls. Men reside in West, East, Mixon and Parker Halls. Violation of the policy on single sex residence halls may be cause for suspension.

Discipline

Ultimately, college discipline is in the hands of the Student Government Association, Student Development Deans, and the President, who administer policies adopted by the Board of Trustees. The purpose of discipline is to maintain order in the institution and to develop good character in its students. At Chowan discipline is guidance oriented. Fortunately, other means are seldom needed to secure good conduct, but when necessary, they are used in varying degrees from a call down to expulsion. The College reserves the right at all times to exclude students whose conduct or academic standing it regards as undesirable without specifying any further reason for exclusion. In some cases, fees will not be refunded, in whole or in part, and neither the college nor any of its personnel or officials shall be under any liability whatsoever for such exclusion.

Furthermore, the college reserves the right to change its policies upon proper notice.



Financial Information

The average cost to CHOWAN COLLEGE over and above what the student is required to pay is approximately \$500 per student. This amount is contributed by the Baptist State Convention of North Carolina, the Independent College Fund of North Carolina, Inc., churches, individuals, corporations, foundations, and from endowment funds of the college.

As a private, church-related college, Chowan must seek additional financial support from its college family, alumni, parents, friends, businesses, corporations and foundations to provide special funds needed for projects over and above those which tuition and endowment sources can support. These gifts have permitted Chowan College to keep its tuition and fees at a minimum level while elevating its educational program toward a position of esteem among independent liberal arts institutions. Every effort is made at Chowan College to keep student fees and tuition at the lowest possible level, realizing that actual instructional and service costs exceed the stated charges. We encourage parents and others who are able and willing to make gifts through the Chowan Parents Association to assist in keeping cost and fees to the student at a reasonable level and strengthen the educational program of the college. Such gifts should be made payable to the Chowan College Parents Association and mailed to Chowan College, Murfreesboro, North Carolina 27855, and are fully tax deductible.

Classification Of Students

Chowan College has two classifications of students: *Boarding* and *Commuting*. A *Commuting Student* is considered to be one (1) who is obviously a resident of Murfreesboro, (2) whose permanent residence is in such proximity to Murfreesboro that he drives to and from the college each day, or (3) who is married and has established a residence for his family in the Murfreesboro area. *Boarding Students* include all students who live in college dormitories.

By order of the Board of Trustees, all students rooming in college dormitories are required to take their meals in the college dining hall. Such students are classified as *Boarding Students*. Board and room fees do not include holiday periods.

Students assigned to rooms on the campus are not permitted to

26 — Financial Information

move off the campus during any given semester, except by special permission from the administration.

Further, when the college has rooms available, *Boarding students* are required to live on campus. While the college cooperates with students in honoring their dorm and roommate choices, the college does reserve the right to make room assignments for students. Moving without prior permission from an assigned room is prohibited (see item 7 under Financial Regulations, page 37).

Financial Information for Year 1980-81

All students applying for admission should send \$10 with completed application to the Director of Admissions. This is an application processing fee and is *non-refundable nor is it included in the charges listed below:*

Student Fee Schedule For 1980-81

Boarding Student:	Per Semester	Per Year
Registration Fee	\$ 15.00	\$ 30.00
Tuition	625.00	1,250
General Fees	200.00	400.00
Student Activity Fee	65.00	130.00
Health Fee	50.00	100.00
Room	275.00	550.00
Board	395.00	790.00
TOTAL	\$1,625.00	\$3,250.00

ANY STUDENT WHO IS NOT A LEGAL RESIDENT OF NORTH CAROLINA PAYS \$75 PER SEMESTER OUT OF STATE FEE.

Commuting Student:	Per Semester	Per Year
Tuition and Fees	\$ 797.50	\$1,595.00

Special Fees (Per Semester)

Any student who desires to take more than 18 semester hours must have special permission from the Dean of the College and there will be an additional charge of \$45 per semester hour for each hour in excess of 18.

Dance

Modern Dance P.E. 104 & 105 — \$20 per semester

Music

Music Major's Fee — \$80 per semester

(Includes lessons in major and minor instruments and use of practice room at no additional charge.)

Private Instruction for college students — \$45 per semester

Special Music Students (non-college students) — \$80 per semester (1 lesson per week).

Schedule of Payment

Tuition, fees and other costs for the full semester are payable at the time of registration except for students who have definite commitments of financial aid from the Student Aid Office of the College. Even in these cases, the difference between the total cost of the semester and the financial aid commitment is due at the time of registration. *The refund policy presupposes that all fees have been paid prior to class registration.*

Advance Payment

In addition to the \$10 application fee, (1) All students must make an advance payment of \$50 by April 1. If accepted after April 1, payment must be made immediately upon acceptance. The payment will be applied to the student's account at the college. It is refundable only in the case of serious illness or death in the student's immediate family. (2) All returning students must make a \$50 advance payment by April 1. It is subject to refund due to academic deficiencies or as above. (3) In the event that a student is eligible for a refund of his advance payment he must make **WRITTEN APPLICATION BY THE DATE OF CLASS REGISTRATION FOR THE SEMESTER TO WHICH THE PAYMENT APPLIES.**

Deferred Payment Fee

Although it is the policy of the College, as authorized by its Board of Trustees, to collect all tuition and fee payments before a term begins, it is recognized that upon occasion some parents and students may experience unexpected problems in complying with this policy. Therefore, when satisfactory terms are requested and arranged with the Business Office for a delayed payment, there will be administered a **DEFERRED PAYMENT FEE** of \$10 for the first 30 days and \$5 for each succeeding 30 day period not to exceed \$20 for a given semester. This fee is not to be considered an interest charge, but instead covers the cost of administering a student's account on an individual basis.



Budget Payment Plan

College policy, as authorized by the Board of Trustees, requires payment of all fees prior to class registration unless satisfactory arrangements for the payment of fees is made well in advance of a semester with the College Business Office. One method suggested for your consideration is the 10 month Budget Payment Plan which provides that parents may enter into agreement with the college to pay any amount up to the full cost of tuition and fees in ten equal installments. Every month payment must be made by the fifth of the month commencing June 1 or the agreement may be cancelled. There are no interest charges, and the agreement is not to be considered a loan. A LATE MONTHLY PAYMENT MAY RESULT IN DEFERRED PAYMENT FEE CHARGE (see preceding paragraph).

General Information

The Student Activities Fee is charged each student to provide a variety of extra-curricular activities throughout the year. The Student Activities Committee, made up of students, faculty and staff, is charged with the responsibility of promoting and administering these various events. The fee is distributed to and includes student publications, religious activities, drama, athletics and intramurals, music and special student events.

(1) The expenses listed do not include books, which will cost approximately \$150 per year, laundry, doctor's fees or medical emergencies, except those covered by the Student Health Insurance.

(2) The college reserves the right to change the price of room and board upon proper notice to its students.

(3) To qualify as a North Carolina Resident and thereby be exempt from the OUT OF STATE FEE, it is necessary that the applicant and/or his parents shall have been domiciled in the State of North Carolina for at least one year immediately preceding the beginning of that semester, and the applicant or his parents must have been bona fide taxpayers to the State of North Carolina for the *full calendar year* immediately preceding registration. Residence in the State for the purpose of securing an education does not qualify an individual for classification as a North Carolina student.

(4) All money is handled through the College Business Office only by administrative staff bonded to receive and disburse all funds.

(5) The Student Health Fee includes health insurance and services rendered by the College Infirmary.

(6) All rooms in the residence halls are double rooms; when space is available and requested, a student may live alone in a double room subject to the payment of an additional charge equal to 50 per cent of the regular semester room rate as stated in the current catalog.

Special Students

Special students are normally those who live within commuting distance of the college and take less than 12 semester hours. No special student may register as a boarding student except with special permission of the Dean of the College and the Dean of Students. In the event that such a student is permitted to live in a dormitory, he will pay full fees as described in the catalog for boarding student. No special student may represent the college in any manner, except with special permission of the Dean of the College. Regular fee is \$50 per semester hour.

Auditing — \$25 Per Semester Hour

With the permission of the Dean of the College a person may attend the course lectures in a selected subject and participate with the class; but will not receive any credit for the course.

Late Registration Fee

There will be a \$5 registration fee for all students who register after the registration date listed on the calendar in this catalog.

Graduation Fee

All candidates for graduation will pay \$10 to cover the expense of

30 — *Financial Information*

cap and gown, diploma, and other expenses related to the commencement exercises. All candidates for graduation must pay this fee by the first day of April. Moreover, *any student who is a candidate for graduation and does not appear for commencement exercises will be charged an additional \$10. This absentia fee must be paid to the business office before grades will be released, diploma issued, or transcript forwarded.*

Financial Aid

The primary purpose of the financial aid program at Chowan is to provide assistance for those students who could not otherwise attend college. Assistance is available in several forms: scholarships, grants-in-aid, loans, and part-time employment.

To be considered for financial aid, the student must:

1. File a need analysis form with either American College Testing (Family Financial Statement) or College Scholarship Service (Financial Aid Form). List Chowan to receive the results. This information is used in determining the amount of assistance to be offered.

2. Check on the need analysis form to be considered for Basic Grant. When the Student Eligibility Report, is received, send all three copies to Chowan College.

3. Apply for State Student Incentive Grant.

4. Be accepted for admission to Chowan College.

A need analysis form with the request for consideration for Basic Grant must be completed for each academic year. In order to receive aid, a student must meet the college's requirements for continued enrollment. This is checked at the beginning of each academic year.

Consideration for aid is given to citizens and permanent residents of the United States regardless of race, creed, color, national origin, or sex.

Commuting students are eligible to receive only half the amount of college funded scholarships and grants-in-aid. Moreover, a student is eligible for only one college funded scholarship unless otherwise indicated. College funded scholarships and grants-in-aid are not available for summer school or for students enrolled for less than twelve semester hours.

The Director of Financial Aid is available to counsel with students and prospective students about financial aid.

Scholarships

Chowan College offers a *Competitive Honor Scholarship Program* administered by the Scholarship Committee. These scholarships are not necessarily based on financial need. However, need will be con-

sidered as one factor. Primary emphasis is upon the demonstration of academic ability, motivation and seriousness of purpose. *Information concerning all scholarships may be obtained from the office of the Director of Student Financial Aid.*

1. Five Scholarships, valued at \$1,000 each; awarded and made available to the recipients on the basis of \$250 per semester. At the end of the freshman year the holder must have a quality point ratio of 3.0 for the scholarship to remain in effect.

2. Eight Scholarships, valued at \$500 each; awarded and made available to the recipients on the basis of \$125 each semester. At the end of the freshman year the holder must have a quality point ratio of 3.0 for the scholarship to remain in effect.

3. Ten Scholarships, of \$300 each; awarded on the basis of \$75 a semester. The holder must have a 3.0 scholastic average at the end of the freshman year for the scholarship to remain in effect.

Note: A student holding an honor scholarship who wins the \$500 offered by Chowan College for the highest scholastic average as a freshman shall continue to receive the full amount of his honor scholarship, except that combined scholarships shall not exceed student fees.

All contestants for honor scholarships are required to complete competitive examinations, which will be reviewed by the Scholarship Committee.

Other scholarships offered by Chowan College and interested friends of the College are listed below:

Several \$100 Scholarships. Donor: Chowan College. Conditions: In the main, recipients are valedictorians and salutatorians of high school graduation classes; but, in all cases, recipients are students with outstanding scholastic ability. These scholarships are applicable to the first year's expenses only.

Lois Vann Wynn Memorial Scholarship \$500. An endowed scholarship honoring the memory of a long time friend, alumna and benefactor of Chowan College, by her niece, Mrs. Charles M. (Mary Frances) Hobson of Wenonah, New Jersey. The scholarship is given to a student enrolled in the Fine Arts curriculum with preference to a student in dramatics, and on the basis of ability, motivation, and need. Upon the recommendation of the scholarship committee of Chowan College, it may be renewed.

Justice Memorial Scholarship \$250. An endowed scholarship provided by Mrs. J.M. Justice, Boone, N.C., in memory of her husband and his mother, Mrs. Susie Latimer Mitchell Justice. This award is based on need and motivation and is a one year scholarship designated by the scholarship committee.

International Students who are academically qualified for college work and who are receiving no financial assistance from Civic organizations will be granted scholarships in the amount of \$100 a semester for four (4) semesters. This amount will be applied to tuition cost and no more than four students may be considered. Two scholarships may be awarded each year.

Joseph Lee Parker Scholarship for Physical Fitness \$200. (An endowed scholarship). Donors: Mr. and Mrs. Lee Parker, Raleigh, N.C. Conditions: Recipient is that male student selected as most improved in physical fitness at Chowan College. Scholarship grant is for the second year of study at Chowan College.

Two Scholarships of \$500 Each. Donor: Chowan College. Conditions: Recipient

32 — Financial Information

must be from the Baptist Children's Homes of North Carolina. To qualify for this scholarship, the student must have maintained at least a "90" average throughout high school and be recommended by the Baptist Children's Homes. The recipient may be eligible to receive this award for the second year of study at Chowan College.

Don G. Matthews, Sr., Memorial Scholarship of \$500. Donor: Mrs. Don G. Matthews, Jr., Hamilton, N.C. Condition: Character and financial need. Recipients are selected by Chowan College on the basis of competitive examinations. The recipient may be eligible to receive this award for the second year of study at Chowan College.

Don G. Matthews, Jr., Memorial Scholarship of \$500. Donor: Mrs. Don G. Matthews, Jr., Hamilton, N.C. Condition: Character and financial need. Recipients are selected by Chowan College on the basis of competitive examinations. The recipient may be eligible to receive this award for the second year of study at Chowan College.

A Scholarship of \$500. Donor: Chowan College. Condition: Highest scholastic average by a Chowan College Freshman who is a returning student.

F. O. Mixon Memorial Scholarship of \$250. (An endowed scholarship.) Donor: Friends of the late Dr. Mixon, a former president of Chowan College. A one year award.

Myra Vann Holland Memorial Scholarship of \$300. An endowed scholarship provided in the will of Mrs. Myra Vann Holland (Edenton). Conditions: To assist worthy, ambitious and outstanding young men and women, residing in Chowan County, N.C., in furthering their education at Chowan College. The scholarship may be divided for the purpose of award to two qualified students.

David L. Boone Memorial Scholarship of \$125. (An endowed scholarship.) Donor: His mother, Mrs. Francis B. Boone, Beaufort, N.C. A one-year award.

Mrs. Jennie H. Smith Scholarship. (Income from an endowment fund established by the late Mrs. Smith of Pitt County.) Conditions: Recipient must be from the Baptist Children's Homes. Application should be submitted to the Director of Student Aid. Recipient may apply for a second year award.

Two Scholarships of \$100 Each. Donor: Baptist Woman's Missionary Union of Bertie County. Conditions: Recipient must be from Bertie County, and is selected by the donor. Recipient may apply for a second year award. Apply directly to the W.M.U. of Bertie County, Windsor, N.C.

Betty Spivey Pritchard Scholarship of \$125. An endowed scholarship from the Estate of her daughter, Elizabeth P. (Mrs. O. P.) Snipes of Lewiston. To help *worthy young people* in securing an education, preferably a young woman.

Mary Pearce Music Scholarship of \$100. (An endowed scholarship.) Donor: The estate of Mrs. W. S. Penny, Raleigh, N.C. Conditions: Recipient is that student selected as the outstanding freshman musician at Chowan College.

The Revelle Scholars. (A \$300 endowed scholarship.) Donor: Mr. and Mrs. J. Guy Revelle, Sr. Conditions: Recipient chosen on the basis of merit and need. Preference given to students from Northampton and Hertford Counties, North Carolina. A one year award.

Wilma L. McCurdy Memorial Fund. Annual scholarship to worthy students who desire to attend Chowan College. This trust fund is administered by the First National Bank of Albermarle, N.C. The Trustees have sole discretionary power to designate the recipients. The Chowan College Scholarship Committee makes recommendations to the Trustees.

Ross A. Cadle Memorial Scholarship of \$100. An endowed scholarship funded by the family and friends of the late Mr. Cadle, Director of Admissions at Chowan College from 1954-1966. Awarded by the Scholarship Committee of the college to a deserving student who is making satisfactory academic progress.

Johnson Scholarship. (A \$500 endowed scholarship.) Donors: Mr. Henry S. Johnson, Jr., and Mr. Mike H. Johnson of Hamilton, N.C. Recipient chosen on the

basis of scholastic ability, character and financial need, and must be a student majoring in the area of business. Preference will be given to a student from the Hamilton area of N.C. A one year award, but may be continued for a second year on the recommendation of the Scholarship Committee of the College.

Bryan Scholarship Trust of \$250. An endowed scholarship honoring the memory of James E. and Mary Z. Bryan. The award is made by the Scholarship Committee of the College to either young men or women who are bona fide residents of North Carolina, and who are worthy and need financial assistance to obtain or complete their education. The scholarship may be renewed for a second year of study at Chowan College.

Alpha Pi Epsilon Scholarship Award. (\$50) Donor: Alpha Pi Chapter, Alpha Pi Epsilon. National Honor Society at Chowan College. A scholarship award given to a two-year Secretarial Administration or Business Education student who has the highest academic average at the end of two years of study at the college.

Sara Marian Fisher Memorial Scholarship Fund. A \$150 scholarship for use by students in the area of secretarial science, business administration or related fields. The award is made by the Scholarship Committee of the College, and the North Carolina Baptist Foundation, Inc., serves as Trustee of this endowed scholarship fund.

Eva Ethridge Scholarship Fund — \$1,500 An endowed scholarship provided by the estate of Mrs. Eva Ethridge Miller of Bertie County. This scholarship is administered by the Scholarship Committee of the College, to provide one or more scholarships to worthy students making application for this award.

Garrison Football Scholarship of \$100. Awarded to that freshman football player who is adjudged to be the outstanding freshman football student athlete. It is applicable to the recipient's fees in his second year of study at Chowan. This scholarship is awarded by Chowan College in honor of Coach James G. Garrison.

Hawkins Baseball Scholarship of \$100. Awarded to that freshman baseball player who is adjudged to be the outstanding freshman baseball athlete. It is applicable to the recipient's fees in his second year of study at Chowan. This scholarship is awarded by Chowan College in honor of Coach Jerry Lee Hawkins.

Adalia Futrell Scholarship of \$100. (An endowed scholarship) Donor: Her son, William Futrell of Rich Square, NC. This scholarship is awarded for one academic year. Preference is given to ministerial students.

Fred Dove, Sr. Memorial Scholarship. A scholarship in the amount of \$200 awarded by the Scholarship Committee of Chowan College to a worthy sophomore student majoring in the area of Sociology or Social Work. Donors: Dr. and Mrs. John W. Gosnell in memory of Dr. Fred Dove, Sr., former Professor of Sociology and Psychology at Bridgewater College.

Freeman Memorial Scholarship Fund — \$500. An endowed scholarship honoring the memory of Lecausey P. and Lula H. Freeman; given by daughter, Ruth Singleton, and her husband, Gary H. Singleton. Recipient chosen by the Scholarship Committee of the College on the basis on scholastic ability, leadership, character, integrity and financial need and must be a resident of Hertford, Bertie, Northampton, or Gates County, North Carolina. A one-year award but may be continued for a second year on recommendation of the Scholarship Committee of the College.

Fred A. Vann Memorial Scholarship Fund — \$2,000.00. An endowed scholarship provided by the estate of Mr. Fred A. Vann of Isle of Wight County, Virginia. This fund is administered by the Scholarship Committee of the College to provide two or more scholarships to worthy and needy students at Chowan College. Maximum amount of any single award will be \$1,000.00 per year. Awards are renewable for a second year upon approval of the Scholarship Committee and providing that recipients maintain an average of 2.00 on all work attempted.

Scholarships In The Fine Arts

D. Emily Barnes Music Scholarship — \$300. An endowed scholarship provided by the estate of Miss Barnes, who was the daughter of one of the founders of the college. The scholarship will be awarded by the Scholarship Committee to an outstanding and deserving piano major.

Keyboard. One freshman scholarship in the amount of \$250. Renewable for a second year on approval of the Scholarship Committee. Award based primarily on talent, with audition required. Recipients recommended to Scholarship Committee by the faculty of the Department of Fine Arts.

Voice. Two freshmen scholarships in the amount of \$250 each. Renewable for a second year on approval of the Scholarship Committee. Award based primarily on talent, with audition required. Recipients recommended to Scholarship Committee by the faculty of the Department of Fine Arts.

Band — Orchestra. Two freshmen scholarships in the amount of \$250 each. Renewable for a second year on approval of the Scholarship Committee. Award based primarily on talent, with audition required. Recipients recommended to the Scholarship Committee by the faculty of the Department of Fine Arts.

Art. One freshman scholarship in the amount of \$250. Renewable for a second year on approval of the Scholarship Committee. Award based primarily on talent. Applicants should furnish art faculty with samples of work for viewing and evaluation. Recipients recommended to Scholarship Committee by the faculty of the Department of Fine Arts.

In addition to these scholarships, the college also makes available two grants-in-aid in the amount of \$75 per semester, one of which will be awarded to the college choir accompanist and the other to a student music librarian. Recipients are recommended to the Scholarship Committee by the faculty of the Department of Fine Arts.

Note: Unless otherwise indicated, recipients of scholarships and grants are selected by the Chowan College Administration and Scholarship Committee on the basis of scholastic ability, character, and financial need. Combined grant, loan or scholarship awards may not exceed tuition and fee charges.

Grants-In-Aid

Athletic. Athletic grants-in-aid are made by Chowan College in major sports. Information may be obtained from the Director of Athletics.

N.C. Press Association Mechanical Conference Award of \$100. The N. C. Press Association Mechanical Conference gives a cash award of \$100 to a Graphic Arts Freshman who has outstanding ability.

Editors of Student Publications.

1. The editor of the college yearbook (The Chowanoka) receives a \$600 grant-in-aid.
2. The co-editor of the college yearbook (The Chowanoka) receives a \$400 grant-in-aid.
3. The editor of the college newspaper (The Smoke Signals) receives a \$600 grant-in-aid.
4. The co-editor of the college newspaper (The Smoke Signals) receives a \$400 grant-in-aid.

Ministerial Grants. Ministerial students who are related to the Southern Baptist Convention and supply the college with certification by their local churches receive \$500 per semester for four (4) semesters, if they maintain requirements for continued enrollment, carry a normal college load, participate in programs and projects

of the Campus Ministerial Alliance and/or Baptist Student Union, and show evidence of good citizenship as a member of the campus community. Recipients are required to sign notes which must be co-signed by their parents, guardians, or another responsible person. If, at the end of five years, recipients have met the conditions set forth in the notes the principal condition being that recipients enter the field of service for which they are being trained, the notes are cancelled. Otherwise, the notes must be paid.

Other Church Related Vocations. Students who are pursuing a church related vocation and who are members of the Southern Baptist churches will receive \$250 per semester for four (4) semesters, if they maintain requirements for continued enrollment, carry a normal course load, participate in programs and projects of the campus Baptist Student Union, and show evidence of good citizenship as a member of the campus community. Recipients are required to sign notes which must be co-signed by their parents, guardians, or another responsible person. If, at the end of five years, the recipients have met the conditions set forth in the notes, the principal condition being the recipients enter the field for which they are trained, the notes are cancelled. Otherwise, the notes are paid.

Children and Spouses of Ordained Ministers. Unmarried children and spouses of ordained ministers related to the Southern Baptist Convention receive \$250 per semester for a maximum of four semesters.

Graduates of the Baptist Children's Homes of North Carolina. Graduates of the Baptist Children's Homes of North Carolina receive grants-in-aid of \$250 per semester for a maximum of four semesters.

Ordained Ministers. Ordained ministers currently serving pastorates shall receive tuition and fees except for \$25 per semester, medical insurance coverage and extra fees such as music. This is on the condition that they complete financial aid papers as deemed necessary by the Director of Financial Aid.

Children and Spouses of the Chowan College Faculty and Staff. Unmarried children and spouses of members of the Chowan College faculty and administrative staff shall pay \$25 per semester, and file a need analysis form. Medical insurance coverage and special fees are not included in the tuition remission. The same policy will apply to secretarial staff and employees classified as supervisory personnel who have completed three years of continuous service with the college.

Employees of the College. Any employee who meets admissions requirements may audit or take for credit any course offering that does not conflict with his work schedule.

Basic Educational Opportunity Grants. This is a Federal aid program designed to provide grants to eligible students. When a student files the need analysis form, he should mark to be considered for Basic Grant. The BEOG office sends the student a Student Eligibility Report. All three copies of the SER must be sent to the Chowan College Financial Aid Office.

Supplemental Education Opportunity Grants. This is a Federally funded program through which Chowan College assists students who have exceptional financial need. Grants range from \$200 to \$1500 per year. Any student receiving this grant must receive other aid equal to the amount of this grant.

North Carolina Contractual Grants. North Carolina grants are available for residents of the state of North Carolina who have financial need. These grants are made possible by appropriations from the North Carolina Legislature. Recipients are determined by the Financial Aid Office of Chowan College. (Funding of this grant is based on appropriations by the North Carolina Legislature.)

North Carolina Legislative Tuition Grants. Every student who is a resident of the state of North Carolina who is enrolled for at least twelve hours receives a North

36 — *Financial Information*

Carolina Legislative Tuition Grant of \$550 (\$275 per semester). These grants are made possible by appropriations from the North Carolina State Legislature.

North Carolina Student Incentive Grants (NCSIG). The Legislature of North Carolina has appropriated funds to establish grants to North Carolina residents who have financial need. The North Carolina funds match federal funds. To be considered for NCSIG, a student must list NCSIG as one of the agencies to receive information from the need analysis form. (Funding of this grant is based on federal and state appropriations.)

Student Employment

Employment opportunities are available at the College. These work grants are made available on the basis of financial need and on the basis of the student's willingness and ability to perform the work assigned. The College participates in the College Work Study Program and PACE, Inc. (Plan Assuring College Education in North Carolina).

Loan Funds

National Direct Student Loan. Needy students may borrow an aggregate of \$2500 during the first two years. The loans do not have to be repaid until the student terminates his education. These notes begin to earn interest (3 per cent) nine months from the date borrower terminates his college education.

The Mamie A. Crawley Memorial Trust Fund is available on a loan basis to any North Carolina Baptist student entering the Christian ministry. The fund is administered by the People's Bank and Trust Company of Rocky Mount, North Carolina, and bears interest at 4 per cent, beginning six months after graduation or termination of study. This fund has been made available by the Harris Chapel Baptist Church of Hollister, North Carolina.

North Carolina Scholarship-Loan for Prospective Teachers. North Carolina grants a limited number of \$900 scholarship-loans to prospective teachers who are legal residents of North Carolina. Those who receive these awards will be credited toward payment of these loans for each year they teach in North Carolina public schools during a period of five years after receiving their teaching certificate. Write: Department of Public Instruction, Board of Higher Education, Raleigh, North Carolina, prior to March 1.

Guaranteed Student Loan Program

Under the Guaranteed Student Loan Program, students are eligible to apply for loans up to \$2,500 for a single year with a total of \$7,500 for four years. These loans are made by banks, credit unions, and savings and loan associations in the state of the student's residence. Procedures are different in each state. In North Carolina most loans are made through College Foundation, Inc., an agency insured by the State Education Assistance Authority. College Foundation applications and information about Guaranteed Student Loans are available through the Chowan College Financial Aid Office.

T. M. Stanback Student Loan Fund

Established by Mr. and Mrs. T. M. Stanback of Salisbury, N. C. Administered by College Foundation, Inc., Raleigh, N. C. Direct inquiries to the Director of Students Aid, Chowan College.

General Financial Regulations

1. No credit for academic work is given for a diploma or for transfer

purposes until all financial obligations to the College have been paid or adequately secured.

2. The \$10 application fee, which must accompany the student's application for admission, is not refundable under any conditions.

3. In addition to the \$10 application fee, (1) ALL STUDENTS ATTENDING CHOWAN COLLEGE FOR THE FIRST TIME MUST MAKE AN ADVANCE PAYMENT OF \$50 BY APRIL 1. If accepted after April 1, payment must be made immediately upon acceptance. The payment will be applied to the student's account at the college. It is refundable only in case of serious illness or death in the student's immediate family. (2) ALL returning students must pay a \$50 advance payment by April 1. It is subject to refund due to academic deficiencies or as above. APPLICATION FOR REFUND MUST BE MADE IN WRITING BY THE STUDENT IN ALL CASES BY THE DATE OF CLASS REGISTRATION FOR THE SEMESTER TO WHICH THE PAYMENT APPLIES. (Refer to page 27, "Advance Payment".)

4. REFUND POLICY. The refund policy presupposes that all fees have been paid prior to class registration. Students who formally withdraw from the college within two weeks, after the beginning of a semester are entitled to a refund of 80 per cent of the fees paid; those who withdraw later than two weeks after a semester begins, but not later than three weeks, are entitled to a refund of 60 per cent of the fees paid; those who withdraw later than three weeks after a semester begins but not later than four weeks, are due a refund of 40 per cent of the fees paid; *and those who withdraw as late as five weeks after the beginning of a semester are entitled to no refund.* The advance payment (\$50) is not included in the refund. ANY STUDENT WHO IS ASKED TO WITHDRAW FROM THE COLLEGE AT ANYTIME FOR SOME INFRACTION OF THE RULES IS NOT ENTITLED TO ANY REFUND OR ANY PART OF THE FEES PAID FOR THAT SEMESTER.

5. Any student who is placed on probation for any reason whatsoever may lose his scholarship, special grant or financial aid during the period of the probation.

6. A student who loses, destroys, defaces, or in any way damages college property, or aids and abets others in so doing, shall within twenty-four hours report this fact to the Business Manager.

7. A student who moves from the room assigned *with permission* from the Director of Housing will be charged \$10.00. Moving *without permission* will incur a \$10 fine and may result in the student's return to the room originally assigned.

8. Upon issuance of the key to his room, a student is required to deposit \$20 as a Contingency-Key Fee. Upon return of the original

38 — *Financial Information*

key and after the deduction of any damage fees assessed to the student, any remaining portion of this fee will be refunded.

9. All students who keep an automobile on the campus or who will drive to the campus are charged a \$15 fee per year, \$10 per semester, for the registration and parking of his automobile. Failure to register a car will result in a fine being levied upon the negligent student, not to exceed \$10, and may also result in the forfeiture of the privilege of keeping his car with him at college. Further, no student will be allowed to register a car belonging to someone other than himself, his parents, or his legal guardian. *All students are required to register their cars.*

10. *Personal Possessions* — Although students may leave personal possessions in their rooms over vacations during the regular academic year, they are not permitted to do so over the summer months. The college reserves the right to dispose of any and all belongings left in the residence halls after the closing of school in May.

11. *Insurance Coverage on Possessions* — Chowan College does not carry insurance on student's personal belongings and is not responsible for loss or damage from any cause. Students are advised to check their family's Home Owners insurance to see if it covers belongings at college. If not, students may wish to secure personal coverage.

General Endowment of the College

The General Endowment of Chowan College is gradually increasing, and is carefully safeguarded as to its investment. The Planters National Bank and Trust Company of Rocky Mount and Ahoskie is the agent of the Chowan College General Endowment Fund.

The college Board of Trustees has begun a concentrated effort to increase the General Endowment to five million dollars. Gilbert W. Francis, attorney of Boykins, Virginia, is Chairman of the Endowment Committee, which is giving special time and effort to this endeavor. The book value of the Endowment Fund passed the one million dollar mark in 1976, not only reaching a new high but marking the most significant growth in the history of the College.

James Henry and Susan Fleetwood Stephenson Memorial. Established in loving memory of his parents by will of the late Dr. Gilbert T. Stephenson, long time friend, benefactor and Chairman of the College Endowment Committee. Dr. Stephenson was the driving force and strong advocate of General Endowment for Chowan College and for almost two decades lent his influence and gave legal advice to many people that they might follow his example of remembering Chowan College in their will. Additional gifts to this

CHOWAN COLLEGE

Application for Admission

MURFREESBORO,
NORTH CAROLINA 27855
PHONE 919/398-4101

_____ Fall Term 19_____
_____ Spring Term 19_____

Boarding _____
Day (commuting from home) _____
Special _____

Name _____
Last First Middle

Home Address _____
Street Town State Zip Code

Social Security Number _____ Home Telephone Number _____

Sex _____ Race _____ Nationality _____ Religion _____

Date of Birth _____ Marital Status: Single [] Married [] Separated [] Divorced []

Father's Name _____ Mother's Name _____
(or Guardian)

Address _____ Address _____

Occupation _____ Occupation _____

Business Telephone _____ Business Telephone _____

Are You a Veteran? _____ Number of Months in Service _____

Name of Church _____

Was (will be) graduated from _____ High School
_____ on _____ 19_____
Town State and Zip

If you have attended college since graduation from high school, give name and address of college:

Who, or what, influenced you to apply to Chowan College? _____

Major course of study _____

Have you visited a doctor within the last 5 years for any emotional or physical disorder? _____ If so please explain on the back of this application.

If you have ever been dismissed from a school, explain on back.

If you have ever been arrested, explain circumstances on the back.

I certify that I have read the College regulations in the catalog and if admitted, will pledge obedience to them at all times. Enclosed is my non-refundable application processing fee of \$10.00

Signature _____

Date _____

Chowan College operates on a non-discriminatory basis as to race, color, sex, and national origin.

Place Your
Photograph
Here

(Optional)

CHOWAN COLLEGE

Application for Admission

MURFREESBORO,

NORTH CAROLINA 27855

PHONE 919/398-4101

____ Fall Term 19____

____ Spring Term 19____

Boarding ____

Day (commuting from home) ____

Special ____

Name _____ Last _____ First _____ Middle _____

Home Address _____ Street _____ Town _____ State _____ Zip Code _____

Social Security Number _____ Home Telephone Number _____

Sex _____ Race _____ Nationality _____ Religion _____

Date of Birth _____ Marital Status: Single [☐] Married [☐] Separated [☐] Divorced [☐]

Father's Name _____
(or Guardian)

Mother's Name _____

Address _____ Address _____

Occupation _____ Occupation _____

Business Telephone _____ Business Telephone _____

Memorial were made by his sons, Thomas W. and James H. Stephenson, and his beloved wife, Grace White Stephenson (1973).

The Colgate W. Darden, Jr. Chair of Business was established in 1974 by Mr. and Mrs. W. Eldridge (Sub) Smith of Franklin, Virginia, in honor of Dr. Darden and in recognition of his outstanding accomplishments as a statesman, scholar, political and educational leader. Dr. Darden has served his state as governor, and is a former president of the University of Virginia.

The E. Lee Oliver Fagan Chair of Bible and Religion was established in 1975 by Lee Fagan of Stanardsville, Virginia, in honor and memory of his mother. The late Mrs. Fagan was an alumna of the college, class of 1893. The college Board of Trustees recognized Mr. Fagan's gift as being the largest single contribution ever received for Endowment purposes.

Principal donors and the years in which their first contributions were made are listed for information and as an evidence of appreciation:

Fred A. Vann Estate, Isle of Wight County, Virginia (1979); R. Hunter Pope, Enfield (1979); Mrs. Alta Chitty Parker, Murfreesboro (1978); W. L. (Roy) Simons Estate, Ahoskie, NC (1978); Rev. W. V. (Mrs. Letha Carter) Tarlton, Shelby (1978); Professor Emeritus William I. Marable, Murfreesboro (1977); Mr. and Mrs. J.E. Ferebee, Camden (1977); Addie Mae Cooke Estate, Cherokee County (1977); Dr. Luther Butler Estate, Greensboro (1977); Bennie P. Hedsbeth Estate, Suffolk, Va. (1977); Mrs. Lois Vann Wynn Estate, Murfreesboro, (1976); Mrs. Charles Hobson, Wenonah, N.J. (1976); William M. Futrell, Rich Square (1976); Alta Chitty Parker Estate, Murfreesboro (1976); John McSweeney, St. Petersburg, Fla. (1976); Don G. Matthews, Jr., Estate, Hamilton (1976); William Hersey Miller and Eva Ethridge Miller Estates, Bertie County (1975); Rosalind H. Richardson Estate, High Point (1975); Mr. and Mrs. W. Eldridge Smith, Franklin, Virginia (1974); James E. and Mary Z. Bryan Foundation, Inc. (1974); Dr. J. Clyde Turner Estate, Greensboro and Raleigh (1974); William Herbert McDowell (1956) and wife Emily Biggs McDowell, Scotland Neck (1974); Mary P. (Mrs. W. Clarence) Askew, Lewiston (1973); Mrs. Mary Powell Murphy Estate, Boston, Mass. (1973); Elizabeth P. (Mrs. O. P.) Snipes Estate, Lewiston (1973); David J. Prichard Estate, Hertford (1973); Grady D. Askew Estate, Harrellsville (1972); Dr. Gilbert T. Stephenson Estate, Pendleton (1972); Lee O. Fagan, Standardville, Va. (1972); Edwin P. Brown, Sr., Estate, Murfreesboro (1972); Mrs. Lennie G. Hoggard (Mrs. Linnwood L.) Suffolk, Va. (1972); Daisy B. Bowers Estate, Littleton (1972); Miss Emily Barnes Estate, Southampton County, Va. (1971); Dr. and Mrs. R. Kelly White, Conway (1971); Mrs. Neith Osborn, Arlington, Va. (1971); Dr. Victor R. Small Estate, Clinton (1971); Susie Latimer Mitchell (Mrs. J. M.), Justice Boone (1971); Mrs. Lucy Hofler Spivey, Sunbury (1971); Mr. and Mrs. T. M. Stanback, Salisbury (1971); Mrs. Wilma L. McCurdy Estate, Albemarle (1971); George L. Vann Estate, Murfreesboro (1971); H. C. Ferebee, Camden (1970); Mrs. Mimie Cox (Herbert, Sr.) Jenkins, Aulander (1969); Mr. and Mrs. J. Guy Revelle, Sr., Northampton County (1969); Samuel A. Adams Estate, Merry Hill (1969); Dr. Donald S. Daniel Estate, Richmond, Va. (1969); Sallie M. Boettcher Estate, Pasquotank County (1969); Mrs. Myra Vann Holland Estate, Edenton (1968); Mrs. Willie Phelps Coleman Estate, Henderson (1968); Grady D. Askew Foundation, Harrellsville (1967) — a trust fund administered by the

40 — Financial Information

Wachovia Bank and Trust Company; George T. Underwood, Murfreesboro (1967); Mrs. Olivia Benthall Jenkins Estate, Aulander (1967); Bennie P. Daniel Estate, Wake Forest (1966); J. H. Boyd, Jr. Estate, Greenville (1965); Charles H. Jenkins Estate, Aulander (1963); R. C. Holland Estate, Edenton (1962); J. H. Dempsey Estate, Windsor (1962); Miss Grace L. Sykes Estate, Woodland (1962); D. N. Evans Estate, Harrellsville (1962); Lizzie C. Pritchard Estate, Windsor (1961); H. A. Eure Estate, Corapeake (1961); Mrs. Francis B. Boone, Beaufort (1959); J. M. Camp, Franklin, Va. (1959); W. S. Pritchard Estate, Windsor (1958); Kimball Endowment Fund (1957); Mrs. F. O. Mixon, Murfreesboro (1957); Mr. and Mrs. Lee Parker, Raleigh (1954); Mrs. W. S. Penny, Raleigh (1953); Mrs. Jennie H. Smith Estate, Pitt County (1952); and a gift in 1927 by B. N. Duke, N. Y. Also, the Virginia National Bank, formerly the Meherrin Valley Bank of Boykins, Va., has made several substantial gifts to the General Endowment Fund.

Chowan College has been and can be benefitted greatly by bequests of friends and alumni, including gifts to the College for the Book of Memory, whereby friends and relatives memorialize deceased loved ones through contributions to the General Endowment Fund. Many others should make Chowan College a beneficiary to their estates through legacies, insurance policies, and trusts. College officials, when requested to do so by interested persons or their attorneys, will provide, at no obligation whatsoever, professional and legal advice regarding wills in behalf of the college. President Bruce E. Whitaker stands ready to counsel with such parties at their convenience. The legal name to be used for this purpose is *Chowan College*.

Suggested wording for those who wish to remember Chowan College in their wills; "I give, devise, and bequeath to Chowan College, Murfreesboro, Hertford County, North Carolina, (here insert the amount of money and/or describe the personal property or real estate) for the general purposes of Chowan College."

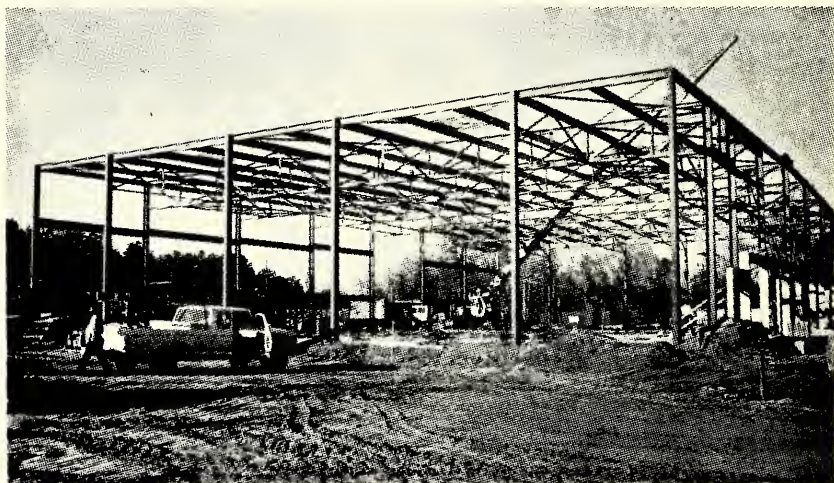

Academic Program

Degrees Offered

Chowan College offers various Associate degrees, as well as certificates and diplomas in business and graphic arts (printing).

Programs of Study

Two programs of study are offered at Chowan: one, the first two years of college, leading to the B.S., B.A., and the various professional degrees in four-year colleges and universities; two, vocational programs for students who wish to enter specialized employment after graduation from Chowan. *All students must follow a curriculum as outlined in the college catalog. Any exception to this policy must be approved in writing by the Dean of the College, upon recommendation of the student's academic adviser.*

Department Honors Program: Some departments in the college offer specialized honors courses for highly qualified students. Participation in these courses is by invitation only. Information on these is given under the departmental headings listed in the Courses of Instruction. Interested students should contact the chairman of the department in which they wish to study.

Requirements for Admission

1. Chowan College desires to enroll only those persons who are trustworthy and studious and who possess those qualities that make for a congenial adjustment to college life. Evidence of good moral character, seriousness of purpose, and desirable personal traits will be considered of first importance.

2. Every applicant for admissions is encouraged to take the Scholastic Aptitude Test (SAT) of the College Entrance Examination Board. Scholastic Aptitude Test scores are used for advising and do not have to be filed for admissions purposes unless specifically requested by the Admissions Committee. It is recommended that the Scholastic Aptitude Test be taken early in the senior year.

When evaluating an applicant's qualifications for acceptance, careful consideration is given to the candidate's scholastic record in high school, rank in class, Scholastic Aptitude Test scores if available, recommendations of the Principal or Counselor, evidence

42 — Academic Program

of character, purpose in life, motivation, and ability to identify with the objectives, purposes and philosophy of Chowan College.

3. American College Testing (ACT) scores will be acceptable in lieu of SAT scores.

4. The basic academic requirement for admission is graduation from an approved high school with a minimum of eighteen (18) units. It is desirable, but not mandatory, that a liberal arts student submit:

English	4 units
Algebra	2 units
Foreign Language.	2 units
Plane Geometry	1 unit
Lab. Science (other than general).	1 unit
Other Courses	8 units

A student who does not offer any one of the foregoing units and who plans to transfer to a college requiring them, or to follow a program of study in which they are required, will be expected to take them at Chowan.

The Board of Trustees of the College reserves the right to change Admission Requirements at any time.

Pre-Admission Campus Visit And Interview

Candidates for admission and their parents are strongly urged to schedule a campus visit and interview. Appointments are arranged through the Office of Admissions (919/398-4101). Visits and interviews are welcomed during office hours from 8:30 a.m. until 5:00 p.m. on weekdays and from 8:30 a.m. until 12:00 noon on Saturdays. Experience indicates that students who visit prior to enrolling identify with the college environment more easily. During campus tours prospective students visit residence halls as well as academic, recreational, and medical facilities. A conference with an admissions representative gives one an opportunity to ask questions about policies of the college. Such conferences provide the ideal setting for students and parents to become familiar with ways Chowan can assist them in reaching their personal and education goals as well as their professional and career objectives. With sufficient notice arrangements can be made for overnight accommodations and meals on campus.

Transfer Students

A transfer student is any student who has been enrolled in one or more courses in some other college, either for summer school or

regular term. Students who transfer to Chowan from other colleges must have their academic transcripts sent to the Director of Admissions before being admitted.

Chowan College will accept in transfer educational credits earned by a student in another accredited college or university, when such work is equivalent to work offered at Chowan College. Normally the college will accept in transfer only work on which the student has earned a grade of C or better. Grades of D may be accepted in transfer, however, if the student has earned an average of C or better on all work attempted at the parent institution. When Chowan accepts credits from other institutions, these are accepted at face value. The Registrar is charged with the responsibility of evaluating transcripts of transfer students. For additional information concerning the awarding of transfer credits, the student should write to the Registrar, Chowan College, Murfreesboro, N.C. 27855.

A transfer student will not normally be allowed to register at Chowan College for a regular term if he is academically ineligible to return to the institution from which he is transferring. Such students may, however, be granted admission to the summer session. If the student earns a minimum of six semester hours and twelve quality points, or if he earns nine semester hours and eighteen quality points, in the summer session, he may be permitted to register for the following regular semester.

Special Students

Special Students who wish to receive credit for courses taken should follow the same admission procedure as regular students.

Veterans

Applicants who need information concerning educational benefits for veterans and children of veterans should consult the nearest regional office of the Veterans Administration or their county veterans service officer. Veterans Administration Regional Office for North Carolina is located in Winston-Salem, North Carolina.

International Students

Chowan College has been approved by the United States Immigration Service and the Office of Education for the admission of students from other countries.

Admission Procedure

To gain admission to the college, the prospective student who has

44 — Academic Program

not previously attended college should:

1. Obtain all necessary forms by writing to: Director of Admissions, Chowan College, Murfreesboro, N.C., 27855.

2. Fill out completely the application for admission and mail it along with a \$10.00 processing fee, which is not refundable, to the Director of Admissions.

3. File a request with the high school Guidance Counselor for a copy of the high school transcript to be forwarded to the Director of Admissions, Chowan College, Murfreesboro, N.C. 27855.

4. Make a \$50.00 (non-refundable) deposit by April 1. This is to be applied to the student's account with the college.

5. Expect to receive an admissions decision within ten to fifteen days after the Director of Admissions has received the application, application fee of \$10.00 and high school transcript.

Candidates for admission by transfer should follow the procedures listed above and *request that an official transcript from each institution of higher education attended be forwarded to the Director of Admissions, Chowan College, Murfreesboro, N.C. 27855.*

Note: Students who are not graduates of approved high schools (including persons who qualify under the G.E.D. test) may be admitted to the college by special permission.

Medical Report — A complete medical report is required of all students before they matriculate. The student should return this report as soon as possible after he is granted acceptance by the Director of Admissions. This provides the college nurse and her associates an opportunity to study the medical reports of incoming students prior to their actual enrollment.

Special Admission for High School Seniors

1. High school students who have completed their junior year, who rank in the upper one-third of their class, and who obtain a recommendation from their principal, are permitted to enroll in regular college classes on a special student basis during the Summer Session. These students are expected to return to their high schools for their senior year.

2. Area high school students who are in their senior year, who rank in the upper one-third of their class, and who obtain both release time and a recommendation from their principal, may enroll in college level courses on a special student basis.

Readmission

Students in Good Standing. A former student who was in good standing with the college at the time of his withdrawal is eligible for

readmission. Such students should request readmission by writing to the Director of Admissions, Chowan College, Murfreesboro, N.C. 27855.

If a former student has attended other institutions of higher education since leaving Chowan College, he must furnish transcripts from these institutions before being granted readmission. Further, such students must normally be eligible to return to the last institution attended in order to be granted readmission to Chowan.

Students Under Academic Suspension. A student under academic suspension must normally remove his academic deficiencies in the Chowan College summer session before being granted readmission. Any exception to this policy must be made by the Dean of the College and/or the Academic Affairs Council. Requests for readmission should be addressed to the Dean of the College, Chowan College, Murfreesboro, N.C. 27855.

Students Under Disciplinary Suspension. A student who has been suspended from Chowan College for an infraction of college social policy may request readmission at or near the end of his specified period of suspension. Any request for readmission should be directed to the Dean of the College, Chowan College, Murfreesboro, N.C. 27855. The Dean of the College shall make a decision on the readmission of the student after conferring with the Dean of Students.

Requirements for Graduation

To receive an associate degree, a student must satisfy the following requirements:

1. The student must have completed satisfactorily two years of college work, and must have obtained a minimum of 60 semester hours of credit in college work, *exclusive of physical education*. He must have completed at least 2 semester hours of credit in Physical Education.

2. A minimum quality point ratio of 2.0 is required for graduation. This means an average of "C" (2.0 quality point ratio) on all work attempted.

3. The student must have pursued and completed a prescribed or approved curriculum as outlined in this catalog.

4. All students are required to take a minimum of one religion course for the first two consecutive semesters, unless the curriculum in which they are enrolled requires that it be taken during the sophomore year.

5. A student transferring from another college must complete a minimum of one semester of fifteen hours of college work, with a

46 — Academic Program

quality point ratio of 2.0 or better, at Chowan College.

6. Chowan College will accept a maximum of nine semester hours in correspondence courses from accredited institutions to be counted toward *requirements for graduation*.

7. Chowan College will accept in transfer a maximum of 9 semester hours of a student's last semester's work, in his prescribed curriculum at Chowan College, for graduation.

Systems of Grades

A-Excellent	W-Withdrawal (Medical)
B-Above Average	WP-Withdrawal Passing
C-Average	WF-Withdrawal Failing
D-Below Average	NG-No Grade Reported
F-Failing	I-Incomplete

The grade of "I" is recorded only in case of illness or emergency resulting in the student's not being able to complete the work of the course. If the work recorded as "I" is not completed before the end of the following semester it will be considered as equivalent to an "F".

All deficiencies must be removed thirty days before the end of the last term of the student's graduation year.

All grades are final three (3) months after the date of issuance.

Quality Point System

Students are awarded quality points on the basis of the grade they make:

- A-Four quality points per semester hour credit
- B-Three quality points per semester hour credit
- C-Two quality points per semester hour credit
- D-One quality point per semester hour credit
- F-No quality points or semester hour credit

A 2.0 quality point ratio is required for graduation. *This means that a student must have at least two quality points for every hour attempted. All courses taken at the end of the "drop" period will be considered work attempted, with the last grade on repeat courses taking preference. Repeat courses will be considered "work attempted".*

Academic Honors

The attainment of the following cumulative grade point average entitles graduating students to honors at Commencement:

Summa Cum Laude	3.80 to 4.00
Magna Cum Laude	3.50 to 3.79
Cum Laude	3.20 to 3.49

The following semester grade point averages entitle the student

to honors in the academic year:

President's List	4.00
Dean's List	3.50 to 3.99
Honors List	3.00 to 3.49

Any grade below "C" in a particular semester will disqualify a student from placement on any honor's list in that semester. Further, any grade below "C" during a student's college career will disqualify him from an honors at Commencement.

Only regular students enrolled in 12 or more credit hours are eligible for placement on the President's List, Dean's List, or Honor's List.

Academic Regulations

Registration

Registration days are indicated on the campus calendar in the front of this catalog. All students should complete registration on the assigned days. Those students who enroll thereafter will be charged an additional fee of \$5.00.

Standards for Academic Progress

1. In order to graduate, a student must accumulate at least twice as many quality points as the total number of semester hours attempted. Thus a student is not making satisfactory progress toward his graduation and is considered to be deficient if at any time his record fails to meet this standard.

2. A full-time student who earns less than 9 hours and 18 quality points in a given semester will be placed on academic probation. (A full-time student is a student who in a given semester registers for 12 or more semester hours.)

3. A full-time student on academic probation who earns less than 9 hours and 18 quality points during his probation semester and who has accumulated a total of less than 18 hours and 36 quality points for two consecutive semesters will be academically ineligible to enroll for the next semester. He may return to the college only after he has made up his deficiencies in the summer session at Chowan College.

4. Standards for special students will be determined by the academic dean. (A special student is a student who in a given semester registers for less than 12 semester hours.)

Regular Student Load

The normal academic load for a regular student is 15-16 *credit*

48 — *Academic Program*

hours per semester. No student may carry more than 18 semester hours except by special permission from the Dean of the College. ALL REGULAR STUDENTS MUST CARRY A MINIMUM OF TWELVE HOURS PER SEMESTER. NON-CREDIT COURSES WILL NOT BE CONSIDERED IN MEETING CONTINUED ENROLLMENT REQUIREMENTS.

Special Student Load

Special students are allowed to carry a maximum of 11 hours per semester. These may be credit hours, non-credit hours, or a combination of both.

Reports

At the end of each semester a report for each student is sent to the student and to his parents or guardians. This report contains the grades and the number of absences. These grades are recorded on the permanent records in the Registrar's Office. A progress report is sent to the parents or guardians and students at mid-semester.

Sophomore Classification

To be classified as a sophomore, a student must have earned, by the beginning of his third semester, at least 25 hours and 50 quality points.

Class Absences

Students are expected to attend all meetings of their classes. Professors will keep class attendance records and these records become a part of the student's official transcript. An excused absence may be allowed for the following reasons:

1. Illness of the student, verified by a doctor or by the college nurse on forms provided for this purpose. Boarding students too ill to attend classes must report to the infirmary, unless otherwise directed by the college nurse.

Excused Absences for Illness-Boarding Student: In order to be excused from classes for reasons of personal illness, a Boarding Student must report to the Infirmary, prior to missing any class for which he seeks to be excused. The student may be confined to the infirmary or to his room for such period of time as the College Nurse deems necessary.

Excused Absences for Illness-Day Students: In order to be excused from classes for reasons of personal illness, a Day Student must bring an excuse from a parent or physician, certifying his illness.

2. Representation of the college, when such representation is reported by the appropriate faculty or staff member and approved by the Dean of the College.

3. Death of a member of a student's family.

4. Sickness in the family which requires the attention of the student, verified by a physician.

Appeals for excused absences other than those cited above can only be approved by the Dean of the College or the Registrar.

A student who wishes to be excused from class should report to the Office of the Registrar at least two days prior to the absence or *immediately* upon his return to class. He will be issued a Form 50 which must be submitted to the professor for his approval and returned to the Office of the Registrar within five (5) days after his return to classes. *If this action is not taken by the student, the absence will be recorded as unexcused.*

Unexcused Absences

Unexcused absences are those which are not listed under the above reasons for excused absences. Students may take the following number of unexcused absences without penalty:

In no class is a student permitted more than four unexcused absences. In classes that meet twice a week, the student will be permitted only three unexcused absences, in classes that meet only one time per week, two unexcused absences. (No unexcused absences are permitted in laboratories.) Excessive unexcused absences will result in a student's grade being reduced by one letter grade per excessive absence.

Once a student has accumulated two excessive unexcused absences in a class, he no longer has the option of dropping the class without penalty.

A student may appeal any of the above actions to the Absence Committee by written application, co-signed by the professor. Such application should be submitted to the Chairman of the Absence Committee within (5) days after the student's return to class. If the committee agrees to permit credit, the student will be granted the privilege of making up the time and work in a manner satisfactory to the professor.

Three (3) class tardies will be treated as one (1) unexcused absence. Tardiness is the failure to be in the classroom at the time of the tardy bell. A student who enters (10) minutes or later after the tardy bell automatically receives an unexcused absence, unless an

50 — Academic Program

acceptable excuse is presented.

It is always the student's responsibility to keep up with his absences, excused and unexcused, in all classes. In every case, the professor's record will be considered official as regards the number of absences a student has taken.

Loss of Credit

Normally a student who misses any class more than twelve (12) times (to include both excused and unexcused absences) will not receive credit for the course. In a class which meets twice per week, the student may not miss in excess of eight (8) times and still receive credit; in a class that meets one time per week, a total of four (4) absences.

Excessive unexcused absences may result in a student being dismissed from the college.

Assembly Attendance

All students who are enrolled for 12 or more semester hours are required to register for and to attend Assembly. A student may accumulate as many as four (4) unexcused absences each semester without penalty. When a student accumulates five (5) or more unexcused absences, he/she will be expected to remove all excessive absences in a manner satisfactory to the Associate Dean of Students.

Procedure for Changing Classes and Courses

1. Obtain proper form from the Office of the Registrar.
2. Secure the approval and signature of adviser.
3. Secure the approvals and signatures of the professors in whose classes changes are being made.
4. Secure the approval and signature of the Dean of the College.
5. Return form to the Office of the Registrar.
6. A student who finds it necessary to change from one class to another class in the same course or from one course to another within the Drop-Add period listed in the Chowan College Catalog Calendar will transfer all unexcused and excused absences.

A student may be charged a fee of \$5.00 for each class change, if such a change is primarily for the personal convenience of the student. The Registrar of the College will determine whether or not this fee will be charged, based on the merit of each case.

Dropping of Courses

Courses may be dropped under the following circumstances:

1. Classes may be dropped without academic penalty as late as one week prior to the mid-term grading period. The last date for dropping a course without academic penalty is listed in the catalog calendar. Courses dropped within this period are not listed on the student's permanent record.

2. Withdrawal from a course after the official drop period as listed in the catalog calendar will result in a grade of "F" on each course dropped.

3. Exceptions to item 2 may be made in extreme cases, such as the reasons given in the catalog for excused absences. These exceptions must be approved by the Dean of the college, the Absence Committee, or both. If the Dean of the College or the Absence Committee approves the dropping of a course because of extenuating circumstances, the student will receive a "WF" or "WP" on the course, unless the drop is medical, in which case the grade will be recorded as "W". A physician's certificate is required for a medical drop.

4. In order for a student to withdraw officially from a course, he must follow the "Procedure for Changing Classes and Courses", as outlined above. Unofficial withdrawals result in a grade of "F" on each course dropped.

Repeating of Courses

1. In the event that a student repeats a course, the last grade earned will be considered his final grade, and will be considered work attempted.

2. Courses in which "D's" are earned will transfer to many senior institutions if the student has a "C" average on all work attempted at Chowan College.

3. Students in vocational programs should repeat any courses in which "D's" are earned if such courses are in their major area of concentration. However, any student will be allowed to continue if he does not repeat the course in which a "D" is earned.

4. It will be the responsibility of the student to determine if a "D" should be repeated. The college will not be responsible for "D's" that do not transfer to senior institutions.

Re-Examinations

A final semester candidate for graduation may apply for only *one* re-examination if extenuating circumstances justify it. The decision in this matter will be made by the professor involved, the Dean of

52 — *Academic Program*

the College, and the chairman of the department. In case the chairman of the department is the professor, another professor will be called in to act.

No grade higher than a "C" may be assigned as a result of re-examination.

A special re-examination will not be given until the student has had adequate time to do further study, which, in the judgment of the professor, justifies a re-examination.

A re-examination must be authorized by the Dean of the College and preceded by the payment of the required \$5.00 fee.

Make-Up Tests

All students who desire to make up a test or tests which were missed due to excused absences will be required to make up test or tests as specified by either the individual professor or departmental policy.

College Level Examination Program

Chowan College participates in the College Level Examination Program (CLEP) of the College Entrance Examination Board. Credits are granted on the basis of both General Examinations and Subject Examinations in cases where the student scores at or above the level most recently recommended by the Council on College-Level Examinations of the College Entrance Examination Board. For information on specific CLEP credits acceptable at Chowan College, contact the Registrar of the College.

All students who seek credit by CLEP should be aware of the following matters:

1. No student may receive credit for a Subject or General Examination if it duplicates in part or total any college level course for which he has already received credit.

2. Credit granted by CLEP will be reflected on the student's transcript in terms of semester hours only. No letter grade will be recorded and no quality points assigned. The actual score achieved on a CLEP examination will be recorded on the transcript. A student's quality point average will be determined by grades achieved in regular college courses.

3. Credits by CLEP will be recorded on the student's transcript only after he has matriculated at the college and earned a minimum of 18 semester hours.

4. While more than 1,000 American colleges now participate in CLEP, all do not participate to the same degree, nor do all necessarily accept the credit level as recommended by CLEP. In every case,

any student who seeks credit by CLEP does so on his own responsibility, so far as transfer of credit is concerned.

Withdrawal from the College

1. A student who finds it necessary to withdraw from the college must consult with the Dean of the College and the Bursar and arrange for regular withdrawal. Unless this is done, honorable dismissal will not be granted. All withdrawals are initiated in the Office of the Dean of the College.

2. Students who withdraw after the mid-term grading period, which is designated in the Calendar of the catalog, will receive an "F" on all courses being taken at the time of withdrawal and hours will be counted as work attempted. Exceptions to this policy will be the following reasons:

a. Illness, in which case a physician's certificate must be presented and approved by the Dean of the College.

b. Death of a member of a student's family which would place hardship on the family.

c. Sickness in a family which requires the attention of the student, verified by a physician.

For students withdrawing from the college for the above reasons, semester hours will not be counted as work attempted and will be recorded as withdrawals from the college on the date indicated on the withdrawal form. For other withdrawals prior to the mid-term grading period, work will not be recorded as work attempted but will be recorded as withdrawals from the college on the date specified on the withdrawal form. When a student withdraws from the college after mid-term for any reason other than those listed above, the faculty members involved should submit to the office of the Registrar the student's grade card showing an "F" on the course which will be recorded in the transcript of the student. Also, the professor should show the student's actual grade which will be used by the Admissions Committee in determining the student's eligibility for re-admission to the College.

Transcripts

Upon request, a student is entitled to one free copy of his college transcript. For additional copies there is a fee of \$2.00 each.

Whitaker Library

Whitaker Library, dedicated in 1968, is a handsome, efficient, modern building designed to be the center of the educational pro-

54 — *Academic Program*

cess. It provides seating space for 330 students, including space at 173 individual study tables. Here also is the Antiquities Room, which serves as a depository for old and rare books. The Antiquities Room also houses the Creech Baptist Collection.

The book collection numbers approximately 67,500 volumes and is growing at the rate of 4,000 volumes yearly. Books are readily accessible on open shelves.

Whitaker Library is open 72 hours per week and is well staffed to provide complete services to students.



The Curricula

Those students who, at the time of entering college, have not fully decided which course of study they desire to pursue are advised and urged to register for the liberal arts curriculum. Work in the liberal arts leads to degrees in teaching, medicine, religion, law, business administration, science, journalism, and various other professional fields.

Departments of Arts and Sciences

The study of the arts and sciences serves several purposes.

To Communicate. The development of the ability to communicate is greatly aided by the study of languages (including English) and related subjects.

To Inquire Accurately. The study of natural and social sciences provides students with that broad knowledge of the world and the universe which is so important to human experience.

To Understand. The study of the humanities brings an understanding of the cultural heritage of the Western World and stimulates an appreciation of other cultures.

To Encourage Moral Growth. The study of religion encourages the development of a mature philosophy of life, whereby one acquires worth and personally satisfying life goals and the ability to make appropriate value judgments.

To Reason. The study of the sciences challenges the individual to think independently and creatively and helps to develop his skill in using the various methods of thought, research, and judgment.

In short, studies in the liberal arts and sciences broaden the student's understanding of himself, his cultural heritage, and his universe, and thus, provide him with a strong foundation on which he may add successfully, throughout his life, additional blocks of knowledge.

Liberal Arts

Requirements for the Associate Degree

First Year

<i>First Semester</i>		<i>Second Semester</i>	
English 101.....	3	English 102.....	3
Mathematics 103* or 101.....	3	Mathematics 105* or 102.....	3
Religion 101.....	3	Religion 102.....	3
Foreign Language 101.....	3	Foreign Language 102.....	3
History 101.....	3	History 102.....	3
Physical Education.....	1	Physical Education.....	1
Total.....	16	Total.....	16

Second Year

<i>First Semester</i>		<i>Second Semester</i>	
English 201 or 203.....	3	English 202 or 204.....	3
Laboratory Science.....	4	Laboratory Science.....	4
Foreign Language 201.....	3	Foreign Language 202.....	3
Approved Electives.....	6	Music Appreciation 161 or Art 161.....	3
Total.....	16	Approved Electives.....	3
		Total.....	16

SUGGESTED ELECTIVES FOR LIBERAL ARTS: Government 108, Geography 151, Sociology 205, 207, Economics 251-252, Mathematics 210, 211, 212, History 201-202, Speech 210, Philosophy 201, Hygiene 101, Psychology 206.

*Mathematics 109 may be substituted.

Pre-Education

Requirements for the Associate Degree

First Year

<i>First Semester</i>		<i>Second Semester</i>	
English 101.....	3	English 102.....	3
Mathematics 103* or 101.....	3	Mathematics 105* or 102.....	3
Religion 101.....	3	Religion 102.....	3
History 101 or 201.....	3	History 102 or 202.....	3
Physical Education.....	1	Physical Education.....	1
**Approved Elective or Language.....	3	**Approved Elective or Language.....	3
Total.....	16	Total.....	16

Second Year

<i>First Semester</i>		<i>Second Semester</i>	
English 201.....	3	English 202.....	3
Biology 101 or Chemistry 102.....	4	Biology 111 or 121 or Chemistry 103.....	4
Psychology 201.....	3	Music Appreciation 161 or	
Hygiene 101.....	3	Art Appreciation 161.....	3
Approved Elective or Language.....	3	Speech 210.....	3
Total.....	16	Approved Elective or Language.....	3
		Total.....	16

SUGGESTED ELECTIVES FOR PRE-EDUCATION: Government 108, Geography 151, Speech 210-211, Sociology 205, 207, Mathematics 210, 211, 212, Economics 251-252, English 203-204, Philosophy 201, Psychology 206.

*Mathematics 109 may be substituted.

**Students wishing a teacher's certificate in science should take Biology in their first year instead of this elective and take Chemistry the second year. Others should choose Biology over Chemistry the second year.

Pre-Religion

Requirements for the Associate Degree

First Year

<i>First Semester</i>		<i>Second Semester</i>	
English 101	3	English 102	3
Religion 101	3	Religion 102	3
Mathematics 103* or 101	3	Mathematics 105* or 102	3
Foreign Language 101	3	Foreign Language 102	3
History 101	3	History 102	3
Physical Education	1	Physical Education	1
Total	16	Total	16

Second Year

<i>First Semester</i>		<i>Second Semester</i>	
English 201 or 203	3	English 202 or 204	3
Foreign Language 201	3	Foreign Language 202	3
Laboratory Science	4	Laboratory Science	4
Music Appreciation 161	3	**Social Science Elective	3
Hygiene 101	3	Speech 210	3
Total	16	Total	16

*Mathematics 109 may be substituted.

**Psychology 201, Sociology 205, Economics 251-252, Government 108, Philosophy 201.

Pre-Law

Requirements for the Associate Degree

First Year

<i>First Semester</i>		<i>Second Semester</i>	
English 101	3	English 102	3
Mathematics 103* or 101	3	Mathematics 105* or 102	3
Religion 101	3	Religion 102	3
Foreign Language 101	3	Foreign Language 102	3
History 101	3	History 102	3
Physical Education	1	Physical Education	1
Total	16	Total	16

Second Year

<i>First Semester</i>		<i>Second Semester</i>	
English 201	3	English 202	3
Laboratory Science	4	Laboratory Science	4
Foreign Language 201	3	Foreign Language 202	3
Economics 251	3	Economics 252	3
Government 108	3	Elective	3
Total	16	Total	16

SUGGESTED ELECTIVES FOR PRE-LAW: Geography 151, Speech 210-211, Sociology 205, History 201-202, Psychology 201, Philosophy 201.

*Mathematics 109 may be substituted.

Social Studies

Requirements for the Associate Degree

First Year

<i>First Semester</i>		<i>Second Semester</i>	
English 101	3	English 102	3
Math 103 or 101	3	Math 105 or 102	3
Religion 101	3	Religion 102	3
Government 108	3	Geography 151	3
History 101	3	History 102	3
Physical Education	1	Physical Education	1
Total	16	Total	16

Second Year

<i>First Semester</i>		<i>Second Semester</i>	
English 201 or 203	3	English 202 or 204	3
Laboratory Science	4	Laboratory Science	4
History 201	3	History 202	3
Music Appreciation 161 or Art Appreciation 161	3	Sociology 205	3
Elective	3	Elective	3
Total	16	Total	16

SUGGESTED ELECTIVES FOR SOCIAL STUDIES: Economics 251-252, Philosophy 201, Sociology 207, Speech 210.

Concentration in Sociology: Sociology 205, 207, Psychology 201, 206, Economics 251-252.

History

Requirements for the Associate Degree

First Year

<i>First Semester</i>		<i>Second Semester</i>	
English 101	3	English 102	3
Math 103 or 101	3	Math 105 or 102	3
Religion 101	3	Religion 102	3
*Foreign Language	3	*Foreign Language	3
History 101	3	History 102	3
Physical Education	1	Physical Education	1
Total	16	Total	16

Second Year

<i>First Semester</i>		<i>Second Semester</i>	
English 201 or 203	3	English 202 or 204	3
Laboratory Science	4	Laboratory Science	4
History 201	3	History 202	3
Music Appreciation 161 and/or Art Appreciation 161	3	Sociology 205	3
*Foreign Language	3	*Foreign Language	3
Total	16	Total	16

*Students must satisfy Foreign Language requirements through the intermediate level. For those who complete their Foreign Language requirement the first year, suggested electives are: Government 108, Geography 151, Economics 251-252, Philosophy 201.

Music

Requirements for the Associate Degree Leading to the B.S. in Music Education

First Year

First Semester

English 101	3
Music Literature 171	2
Music Theory 151	3
Sight Singing 101	1
Physical Education	1
Ensemble	1
Applied Music	2
Class Methods Music 121	1
Math 101	3
Total	17

Second Semester

English 102	3
Music Literature 172	2
Music Theory 152	3
Sight Singing 102	1
Physical Education	1
Ensemble	1
Applied Music	2
Math 102	3
Total	16

Second Year

First Semester

English 201	3
Religion 101	3
Music Theory 253	3
Sight Singing 201	1
Ensemble	1
Applied Music	2
Class Methods, Music 221	1
History 101 or 201	3
Total	17

Second Semester

English 202	3
Religion 102	3
Music Theory 254	3
Sight Singing 202	1
Ensemble	1
Applied Music	2
Class Methods 222	1
History 102 or 202	3
Total	17

Music

Requirements for the Associate Degree Leading to the B.A. with a Major in Music

First Year

First Semester

English 101	3
Math 103 or 101	3
Foreign Language	3
Music Literature 171	2
Music Theory 151	3
Sight Singing 101	1
Applied Music	2
Ensemble	1
Physical Education	1
Total	19

Second Semester

English 102	3
Math 105 or 102	3
Foreign Language	3
Music Literature 172	2
Music Theory 152	3
Sight Singing 102	1
Applied Music	2
Ensemble	1
Physical Education	1
Total	19

Second Year

First Semester

English 201	3
Religion 101	3
Foreign Language	3
Advanced Music Theory 253	3
Advanced Sight Singing 201	1
Applied Music	2
Ensemble	1
Total	16

Second Semester

English 202	3
Religion 102	3
Foreign Language	3
Advanced Music Theory 254	3
Advanced Sight Singing 202	1
Applied Music	2
Ensemble	1
Total	16

Music

Requirements for the Associate Degree Leading to the B.M. with Major in Performance

First Year

<i>First Semester</i>		<i>Second Semester</i>	
English 101	3	English 102	3
Music Literature 171	2	Music Literature 172	2
Music Theory 151	3	Music Theory 152	3
Sight Singing 101	1	Sight Singing 102	1
Physical Education	1	Physical Education	1
Ensemble	1	Ensemble	1
Applied Music	3	Applied Music	3
Class Methods, Music 121	1	Elective	3
Total	15	Total	17

Second Year

<i>First Semester</i>		<i>Second Semester</i>	
English 201	3	English 202	3
Religion 101	3	Religion 102	3
Advanced Music Theory 253	3	Advanced Music Theory 254	3
Advanced Sight Singing 201	1	Advanced Sight Singing 202	1
Ensemble	1	Ensemble	1
Applied Music	4	Applied Music	4
Class Methods, Music 221	1	Class Methods, Music 222	1
Total	16	Total	16

NOTE: Admission to this program is by AUDITION ONLY. Such audition should be held before the student begins classes for the first semester. All students admitted to this program must present a recital during their final semester of study. Any student who fails to show a reasonable amount of progress in his/her major instrument of study at the end of each grading period may be dropped from this particular music program.



Art

Requirements for the Associate Degree Leading to the B.F.A. or B.A. in Studio Art

First Year

<i>First Semester</i>		<i>Second Semester</i>	
English 101	3	English 102	3
Religion 101	3	Religion 102	3
Physical Education	1	Physical Education	1
Color and Design 171	3	Ceramics 151	3
Fundamentals of Drawing 101	3	Figure Drawing 102	3
Social Science*	3	Mathematics 103**	3
Total	16	or approved Elective	3
		Total	16

Second Year

<i>First Semester</i>		<i>Second Semester</i>	
English 201 or 203	3	English 202 or 204	3
Painting 201	3	Painting 202	3
Art History 211	3	Art History 212	3
Printmaking 191	3	Social Science*	3
Laboratory Science or		Laboratory Science or	
Foreign Language***	4-3	Foreign Language***	4-3
Total	16-15	Total	16-15

*Social Science requirement may be selected from the following: Western Civilization, Geography, Sociology, and Psychology

**Many senior institutions require Mathematics 103 for the B.A. and B.F.A. Degrees.

***Many senior institutions require a foreign language for the B.A. Degree.

Art

Requirements for the Associate Degree Leading to the B.S. in Art Education

First Year

<i>First Semester</i>		<i>Second Semester</i>	
English 101	3	English 102	3
Religion 101	3	Religion 102	3
Physical Education	1	Physical Education	1
Color and Design 171	3	Figure Drawing 102	3
Fundamentals of Drawing 101	3	Printmaking 191	3
Social Science*	3	Social Science*	3
Total	16	Total	16

Second Year

<i>First Semester</i>		<i>Second Semester</i>	
English 201 or 203	3	English 202 or 204	3
Mathematics 101 or 103	3	Mathematics 102 or	
Painting 201 or 202	3	Social Science	3
Art History 211	3	Ceramics 151	3
Laboratory Science	4	Art History 212	3
Total	16	Laboratory Science	4
		Total	16

*Social Science requirement may be selected from the following: Geography, Western Civilization, Sociology, and Psychology.

Commercial Art

Requirements for the Associate Degree Leading to the BA* or BFA with a Major in Commercial Art

First Year

<i>First Semester</i>		<i>Second Semester</i>	
English 101	3	English 102	3
Religion 101	3	Religion 102	3
Lettering Design 181	3	Figure Drawing 102	3
Color and Design 171	3	Printmaking 191	3
Fundamentals of Drawing 101	3	Ceramics 151	3
Physical Education	1	Introduction to	
Total	16	Graphic Arts 101	3
		Total	18

Second Year

<i>First Semester</i>		<i>Second Semester</i>	
English 201 or 203	3	English 202 or 204	3
Art History Survey 211	3	Art History Survey 212	3
Advertising Design 261	3	Advertising Design 262	3
Painting 201 or 202	3	Illustration 271	3
Physical Education	1	Approved Elective	3
Math 103 or approved Elective	3	Total	15
Total	16		

*Many senior institutions require a foreign language for the BA Degree.

Mathematics

Requirements for the Associate Degree

First Year

<i>First Semester</i>		<i>Second Semester</i>	
Mathematics 109*	5	Mathematics 210	4
English 101	3	English 102	3
Science Elective or Foreign Language	3-4	Science Elective or Foreign Language	3-4
Religion 101	3	Religion 102	3
Physical Education	1	Physical Education	1
Total	15-16	Elective	3
		Total	17-18

Second Year

<i>First Semester</i>		<i>Second Semester</i>	
Mathematics 211	4	Mathematics 212 or Elective	3-4
English 201 or 203	3	English 202 or 204	3
Physics 101	4	Physics 102	4
Social Science Elective	3	Social Science Elective	3
Fine Arts Elective	3	Mathematics 289 or Elective	3
Total	17	Total	16-17

*Mathematics 103-105 may be substituted for Mathematics 109.
Electives must be approved by student's adviser.

Science

Requirements for the Associate Degree

First Year

<i>First Semester</i>		<i>Second Semester</i>	
English 101	3	English 102	3
Mathematics 103*	3	Mathematics 105*	3
Religion 101	3	Religion 102	3
Biology 101	4	Biology 111 or 121	4
Chemistry 102	4	Chemistry 103	4
Total	17	Total	17

Second Year

<i>First Semester</i>		<i>Second Semester</i>	
English 201 or 203	3	English 202 or 204	3
Physics 101	4	Physics 102	4
Approved Electives	9	Approved Electives	9
Physical Education	1	Physical Education	1
Total	17	Total	17

SUGGESTED ELECTIVES FOR SCIENCE: Chemistry 275-276, Anatomy 221, Physiology 222, Mathematics 210, 211, French 101-102, History 101-102, Government 108, Economics 251-252, Sociology 205, Philosophy 201, Geography 151.

*Mathematics 109 may be substituted.

Pre-Engineering

Requirements for the Associate Degree

First Year

<i>First Semester</i>		<i>Second Semester</i>	
English 101	3	English 102	3
Mathematics 109*	5	Mathematics 210	4
Mathematics 111	2	Elective	3
Chemistry 102	4	Chemistry 103	4
Physical Education	1	Physical Education	1
Total	15	Total	15

Second Year

<i>First Semester</i>		<i>Second Semester</i>	
English 201, 202, 203 or 204	3	Any History	3
Physics 203	4	Physics 204	4
Mathematics 211	4	Mathematics 212 or Elective	4
Economics 251	3	Mathematics 289 or Elective	3
Religion 101	3	Religion 102	3
Total	17	Total	17

*Mathematics 103-105 will satisfy this requirement.

Any elective must be approved by adviser.

Pre-Optometry

Requirements for the Associate Degree Leading to a Bachelor's Degree

First Year

<i>First Semester</i>		<i>Second Semester</i>	
English 101	3	English 102	3
Mathematics 103*	3	Mathematics 105*	3
Biology 101	4	Biology 111 or 121	4
Chemistry 102	4	Chemistry 103	4
Physical Education	1	Physical Education	1
Total	15	Mathematics 121	3
		Total	18

Second Year

<i>First Semester</i>		<i>Second Semester</i>	
Chemistry 275	4	Psychology 201	3
Physics 101	4	Physics 102	4
Sociology 205	3	Microbiology 241	4
Religion 101	3	Religion 102	3
History 101	3	History 102	3
Total	17	Total	17

*Mathematics 109 or 210 will satisfy this requirement.

Pre-Forestry

Requirements for the Associate Degree Leading to B.S. Degree

First Year

<i>First Semester</i>		<i>Second Semester</i>	
English 101	3	English 102	3
Mathematics 103*	3	Mathematics 105*	3
Biology 101	4	Biology 111 or 121	4
Chemistry 102	4	Chemistry 103	4
Physical Education	1	Physical Education	1
**Total	15	**Total	15

Second Year

<i>First Semester</i>		<i>Second Semester</i>	
Mathematics 210	4	Mathematics 211	4
English 210	3	English 202, 203 or 204	3
Physics 101	4	Physics 102	4
Economics 251	3	Economics 252	3
Religion 101	3	Religion 102	3
Total	17	Total	17

*Mathematics 109 will satisfy this requirement.

**Elective may be added, upon approval of academic adviser.

Pre-Pulp and Paper Science and Technology

Requirements for the Associate Degree Leading to B.S. Degree

First Year

<i>First Semester</i>		<i>Second Semester</i>	
English 101	3	English 102	3
Mathematics 103*	3	Mathematics 105*	3
Biology 101	4	Biology 121	4
Chemistry 102	4	Chemistry 103	4
Physical Education	1	Physical Education	1
**Total	15	**Total	15

Second Year

<i>First Semester</i>		<i>Second Semester</i>	
Religion 101	3	Religion 102	3
Chemistry 275	4	Chemistry 276	4
Mathematics 210	4	Economics 251	3
Mathematics 111	2	Mathematics 211	4
Physics 101 or 203	4	Physics 102 or 204	4
Total	17	Total	18

*Mathematics 109 will satisfy this requirement.

**Elective may be added, upon approval of academic adviser.

Pre-Agriculture

Requirements for the Associate Degree Leading to B.S. Degree

First Year

<i>First Semester</i>		<i>Second Semester</i>	
English 101	3	English 102	3
Math 103*	3	Math 105*	3
Biology 101	4	Biology 111 or 121	4
Chemistry 102	4	Chemistry 103	4
P.E.	1	P.E.	1
Total	15	Total	15

Second Year

<i>First Semester</i>		<i>Second Semester</i>	
English 201 or 203	3	Speech 210	3
Religion 101	3	Religion 102	3
Physics 101	4	Physics 102	4
Math 210	4	Economics 252	3
Economics 251	3	Elective	3
Total	17	Total	16

Electives — Math 211, Biology 111 or 121, Biology 241, Sociology 205, Philosophy 201, Geography 151.

*Mathematics 109 will satisfy this requirement.

Pre-Agricultural Education

Requirements for the Associate Degree leading to the B.S. Degree

First Year

<i>First Semester</i>		<i>Second Semester</i>	
English 101	3	English 102	3
Mathematics 103*	3	Mathematics 105*	3
Biology 101	4	Biology 111 or 121	4
Chemistry 102	4	Chemistry 103	4
Physical Education	1	Physical Education	1
Total	15	Total	15

Second Year

<i>First Semester</i>		<i>Second Semester</i>	
English 201 or 203	3	Speech 210	3
Economics 251	3	Economics 252	3
Mathematics 210	4	Biology 111 or 121	4
Religion 101	3	Religion 102	3
Elective	3	Elective	3
Total	16	Total	16

*Mathematics 109 will satisfy this requirement.

Electives—History, Literature, Psychology, Philosophy, Sociology, Music and/or Art, Geography.

Pre-Cytotechnology

Requirements for the Associate Degree
Leading to a Registered Cytotechnologist*

First Year

<i>First Semester</i>		<i>Second Semester</i>	
English 101	3	English 102	3
Biology 101	4	Biology 111 or 121	4
Religion 101	3	Math 103	3
Physical Education	1	Physical Education	1
History 101	3	History 102	3
Total	14	Total	14

Second Year

<i>First Semester</i>		<i>Second Semester</i>	
Anatomy 221	4	Physiology 222	4
Sociology 205	3	Psychology 201	3
Religion 102	3	Speech 210	3
Chemistry 102	4	Microbiology 241	4
Elective**	3	Elective**	3
Total	17	Total	17

**All electives are subject to approval by the adviser.

*Cytotechnologists are skilled members of the health team with an indispensable role in the early detection of cancer. Working in pathology laboratories, they examine slides of human cells for abnormalities which indicate the presence of the disease. After two years of College, the student then takes six months of intensive training in an approved school of cytotechnology. In addition, a six-month apprenticeship is necessary before the person is eligible to take the examination in Exfoliative Cytology given by the Registry of Medical Technologists (ASCP).

Pre-Dental Hygiene*

Requirements for the Associate Degree Leading to the B.S. Degree

First Year

<i>First Semester</i>		<i>Second Semester</i>	
English 101	3	English 102	3
Biology 101	4	Biology 111	4
Math 103	3	Math 105	3
Chemistry 102	4	Chemistry 103	4
Religion 101	3	Religion 102	3
Total	17	Total	17

Second Year

<i>First Semester</i>		<i>Second Semester</i>	
English 201 or 203	3	English 202 or 204	3
Biology 221	4	Biology 222	4
Psychology 201	3	Sociology 205	3
History 101	3	History 102	3
Speech 210	3	Biology 241	4
Physical Education	1	Physical Education	1
Total	17	Total	18

*The program listed includes most of the requirements for entrance in most Dental Hygiene schools. Specific Dental Hygiene schools may, however, have different admission requirements. Therefore, students enrolling in the above program at Chowan should review with his/her advisor the requirements of the particular school he/she wishes to transfer. This program with the advisor's approval may be altered to fit the needs of the particular student.

Pre-Pharmacy

Requirements for the Associate Degree Leading to a Bachelor's Degree

First Year

<i>First Semester</i>		<i>Second Semester</i>	
English 101	3	English 102	3
Biology 101	4	Biology 111	4
Chemistry 102	4	Chemistry 103	4
Mathematics 109	5	Mathematics 210	4
Physical Education	1	Physical Education	1
Total	17	Total	16

Second Year

<i>First Semester</i>		<i>Second Semester</i>	
Religion 101	3	Religion 102	3
Economics 251	3	Physics 102	4
Physics 101	4	Biology 241	4
Accounting 141	4	Elective*	6
Elective*	3	Total	17
Total	17		

*Elective must include two semesters of foreign language unless two years of the same language have been completed in high school.

Pre-Medical, Pre-Dental, Pre-Veterinary Medicine

Requirements for the Associate Degree Leading
to B.S. Degree or Preparatory for a Professional School

First Year

<i>First Semester</i>		<i>Second Semester</i>	
English 101.....	3	English 102.....	3
Mathematics 103**.....	3	Mathematics 105**.....	3
Chemistry 102.....	4	Chemistry 103.....	4
Biology 101.....	4	Biology 111 of 121.....	4
Physical Education.....	1	Physical Education.....	1
Total.....	15	Total.....	15

Second Year

<i>First Semester</i>		<i>Second Semester</i>	
Religion 101.....	3	Religion 102.....	3
Chemistry 275.....	4	Chemistry 276.....	4
Physics 101.....	4	Physics 102.....	4
Approved Electives*.....	6	Approved Electives.....	6
Total.....	17	Total.....	17

*SUGGESTED ELECTIVES: French 101-102, History 101-102, Anatomy and Physiology 221-222, Psychology 201, Government 108, Microbiology 241, Sociology 205, Geography 151, Speech 211, Art Appreciation 161, Music Appreciation 161, Math 210, 211, 212, Philosophy 201, History 201, 202, Sociology 207, English 201, 202, English 203-204.

**Math 109 will satisfy this requirement.

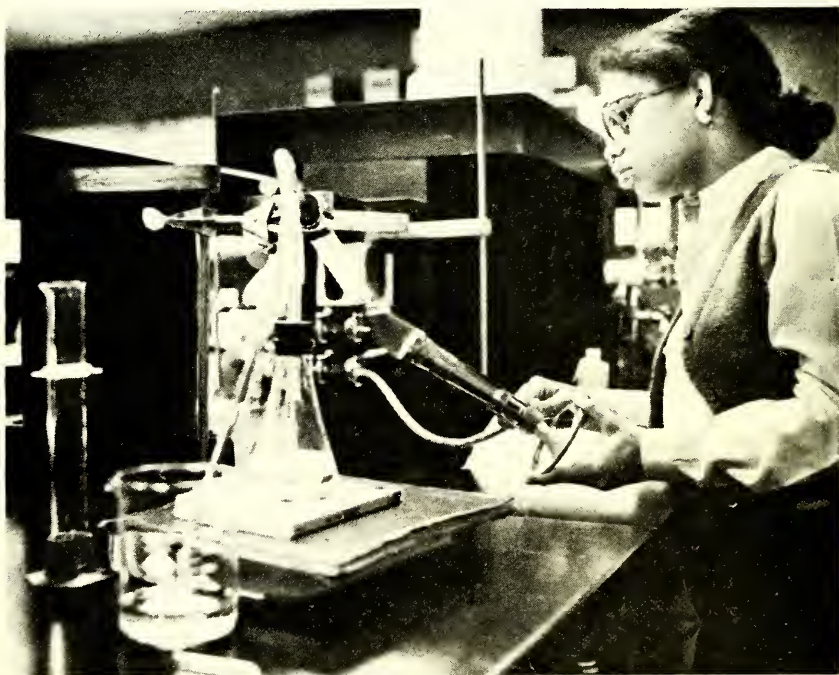

Pre-Physical Therapy

Requirements* for the Associate Degree
Leading to the Bachelor of Science in Physical Therapy

First Year

First Semester

English 101	3
Biology 101	4
Chemistry 102	4
Mathematics 103**	3
Physical Education	1
Total	15

Second Semester

English 102	3
Biology 111	4
Chemistry 103	4
Mathematics 121	3
Physical Education	1
Total	15

Second Year

First Semester

English 201 or 203	3
Physics 101	4
Psychology 201	3
Religion 101	3
Elective	3-4
Total	16-17

Second Semester

English 202 or 204	3
Speech 210	3
Sociology 205	3
Religion 102	3
Electives	3-4
Total	15-16

Approved Electives: French 101-102; Spanish 101-102; History 101-102; United States History 201-202; Music Appreciation 161; Art Appreciation 161; Mathematics 210.

*All colleges and universities do not have the same requirements. It is, therefore, advisable that students entering this program decide early the senior college they wish to attend so that adjustments in the above curriculum can be made to meet the requirements of that institution.

**Math 109 will satisfy this requirement. Because Math 109 is only five hours credit, students taking this course in lieu of 103-105 will have to take an additional elective course.

Pre-Medical Technology

Leading to a B.S. Degree or
Preparation for Medical Technology

First Year

First Semester

English 101	3
Chemistry 102	4
Biology 101	4
Math 103*	3
Religion 101	3
Total	17

Second Semester

English 102	3
Chemistry 103	4
Biology 111 or 121	4
Math 105*	3
Religion 102	3
Total	17

Second Year

First Semester

Chemistry 275	4
Psychology 201	3
Biology 221	4
History 101 or 201	3
English 201 or 203	3
P.E.	1
Total	18

Second Semester

Biology 241	4
Sociology 205	3
Biology 222	4
History 102 or 202	3
English 202 or 204	3
P.E.	1
Total	18

*Math 109 will satisfy this requirement.

Pre-Nursing

Requirements for the Associate Degree Leading to B.S. Degree**

First Year

<i>First Semester</i>		<i>Second Semester</i>	
English 101.....	3	English 102.....	3
Biology 101.....	4	Biology 111.....	4
Religion 101.....	3	Religion 102.....	3
Math 103.....	3	Chemistry 104.....	4
Chemistry 102.....	4	Physical Education.....	1
Physical Education.....	1	Total.....	15
Total.....	18		

Second Year

<i>First Semester</i>		<i>Second Semester</i>	
English 201.....	3	English 202.....	3
Anatomy 221.....	4	Sociology 205.....	3
History 101.....	3	Physiology 222.....	3
Psychology 201.....	3	History 102.....	3
Approved Elective*.....	3	Biology 241.....	4
Total.....	16	Total.....	16

*SUGGESTED ELECTIVES FOR PRE-NURSING: Music 161, English 203, 204, Sociology 207.

**All colleges and universities do not have the same admission requirements. Therefore, students should apply at once to the senior college of their choice so that adjustments in the above curriculum can be made to meet the requirements of the senior institution.

Pre-Journalism

Requirements for the Associate Degree Leading to Bachelor's Degree

First Year

<i>First Semester</i>		<i>Second Semester</i>	
English 101.....	3	English 102.....	3
Mathematics 103* or 101.....	3	Mathematics 105* or 102.....	3
Religion 101.....	3	Religion 102.....	3
Foreign Language 101.....	3	Foreign Language 102.....	3
History 101.....	3	History 102.....	3
Physical Education.....	1	Physical Education.....	1
Total.....	16	Total.....	16

Second Year

<i>First Semester</i>		<i>Second Semester</i>	
English 201 or 203.....	3	English 202 or 204.....	3
Laboratory Science.....	4	Laboratory Science.....	4
Foreign Language 201.....	3	Foreign Language 202.....	3
Approved Electives.....	6	Approved Elective.....	6
Total.....	16	Total.....	16

SUGGESTED ELECTIVES FOR PRE-JOURNALISM: Government 108, Geography 151, Speech 210-211, Sociology 205, Sociology 207, Psychology 201, History 201-202, Mathematics 210-211, Economics 251-252, Hygiene 101, Art 161, Philosophy 201.

*Mathematics 109 may be substituted.

Department of Business

The basic purpose of business is to provide young men and women with the necessary specialized training for a future of self-reliance and economic opportunity. Because the student of business should know the art of living as well as working, opportunities are offered for study in the arts and humanities.

The Department of Business offers transfer and vocational courses and curricula to serve the needs of all students.

1. *Program for Transfer Students.* Two years of studies are available to the student who plans to graduate from a four-year institution. The student who wishes to major in business administration, accounting, economics, finance, marketing, management, or secretarial administration, may qualify for junior-level status at a senior college or university by completing the first two years at Chowan College.

2. *Program for Vocational Students.* For the student who does not plan to continue his education beyond Chowan College, the Department of Business offers comprehensive programs in business-vocational training. The department has as its objective the preparation of the student for employment in the field of accounting, secretarial administration, merchandising, or general office training. This entire program is so planned that any student who desires to transfer to a four-year institution may easily do so. He may contact the chairman of the department for additional information.

Policies

Typewriting:

Each student enrolled in the Department of Business is advised to complete A MINIMUM OF ONE COLLEGE-LEVEL COURSE IN TYPEWRITING.

Placement in the typewriting course levels is as follows:

(a) A student with no previous experience in typewriting will enroll in Typewriting 101.

(b) A student with no more than one year of high school typewriting with a grade below "C" will enroll in Typewriting 101.

(c) A student with one complete year of high school typewriting, with a grade of "C" or better, will enroll in Typewriting 102.

(d) A student with more than one year of high school typewriting, with a grade of "C" or better, will enroll in Typewriting 102.

Any exceptions to the above guidelines are to be approved by the student's adviser, the instructor concerned, and the departmental chairman.

A minimum of two courses in college typewriting is normally required for all secretarial programs. Exceptions may be made where students achieve exceptional speed and accuracy levels. An approved substitution report will be executed by the student's adviser where such exceptions are made.

Shorthand:

Secretarial students are placed in the shorthand course levels as follows:

(a) A student with no previous experience in shorthand will enroll in Shorthand 111.

(b) A student with one year of high school experience in shorthand, or less, with a grade below "C" will enroll in Shorthand 111.

(c) A student with one year of high school experience in shorthand with a grade of "C" or better, will enroll in Shorthand 112.

(d) A student with two years of high school experience in shorthand, with a grade

72 — *The Curricula*

below "C" will enroll in Shorthand 112.

(e) A student with two years of high school experience in shorthand, with a grade of "C" or better, will enroll in Advanced Dictation 211.

Any exception to the above guidelines are to be approved by the student's adviser, the instructor concerned, and the departmental chairman.

Students enrolled in an associate secretarial curriculum normally complete as a minimum requirement shorthand through Advanced Dictation 211. Those students who begin in Advanced Dictation 211 normally will complete the Advanced Dictation 212.

The Certified Professional Secretary

The Certified Professional Secretary (CPS) rating is recognized as the measurement standard of proficiency for the secretarial profession. The only way to achieve the CPS rating is by taking the two-day, six-part examination.

Associate degree candidates are eligible to apply for this examination and subsequent certification. The following courses are recommended as minimum preparatory requirements: Economics 251-252; Accounting 141-142, 243; Business Law 281-282; Psychology 201; Financial Mathematics 161; Business Communications 202; Secretarial Procedures 223; and Data Processing 271.

Students desiring to apply for this examination should follow the Certified Professional Secretarial Administration curriculum. Confer with the academic adviser for additional information.

Business Administration

Requirements for the Associate Degree Leading to the B.S. Degree in Business Administration or Accounting

First Year

<i>First Semester</i>	
English 101	3
Religion 101	3
*Mathematics 161	3
Accounting 141	4
Physical Education or Professional Development 100	1-2
Typewriting 101, 102, or Approved elective	3
Total	17-18

<i>Second Semester</i>	
English 102	3
Religion 102	3
Mathematics	3
Accounting 142	4
Economics 251	3
Physical Education	1
Total	17

Second Year

<i>First Semester</i>	
English 201, 202, 203, or 204	3
Laboratory Science	4
Economics 252	3
Business Law 281	3
Accounting 240, 241 or Approved Elective	3
Total	16

<i>Second Semester</i>	
Speech 210	3
Laboratory Science	4
Psychology 201, Accounting 241, 243 or Approved Elective	3
Business Law 282, Data Processing 271, or Approved Elective	3
Approved Elective	3
Total	16

*Complete six hours from: Mathematics 161 or 103; 101 or 103 or 105. Subject to approval of adviser.

APPROVED ELECTIVES FOR BUSINESS ADMINISTRATION: History 101-102, 201-202, Government 108, Geography 151, Sociology 207, Foreign Language sequence, any fine arts, mathematics or business electives.

Business Education

Requirements for the Associate Degree Leading to B.S. Degree in Business Teacher Education

First Year

<i>First Semester</i>	
English 101	3
Religion 101	3
*Mathematics 161 or 103	3
Typewriting 102	3
Foreign Language 101 or 201, History 101, Shorthand 111, or Approved Elective	3-4***
Professional Development 100	2
Total	17-18

<i>Second Semester</i>	
English 102	3
Religion 102	3
*Mathematics 101, 103 or 105; or **Introduction to Transcription 122	3
Foreign Language 102 or 202, History 102, **Shorthand 112, or Approved Elective	3-4***
Typewriting 203	3
Business Machines 105	1
Total	16-17

Second Year

<i>First Semester</i>	
English 201, 202, 203, or 204	3
*Mathematics 101, 103 or 105	3
History 201, Psychology 201, Business Law 281, Biology 101, Advanced Dictation 211, or Approved Elective	3-4***
Economics 251	3
Accounting 141	4
Total	16-17

<i>Second Semester</i>	
Speech 210	3
Economics 252	3
History 202, Sociology 205, Business Law 282, Biology 111, Advanced Dictation 212, or Approved Elective	3-4***
Accounting 142; or Data Processing 271 and Business Machines 107	4
Business Machines 106	1
Physical Education	1
Total	15-16

*Complete six hours from: Mathematics 161 or 103; 101 or 103 or 105. Subject to Approval of adviser.

**Enroll concurrently.

***Student interest and transfer institution requirements will determine course enrollments.

APPROVED ELECTIVES FOR BUSINESS EDUCATION: Mathematics 105; Government 108 or Geography 151; Psychology 201, Sociology 205, 207; History 201, 202; Philosophy 201; foreign language or science sequence; any fine arts or business electives.

The BUSINESS EDUCATION curriculum is designed to provide the first two years for Comprehensive Business Teaching Certificate (including preparation for Vocational Office Occupations Coordinators), for Basic Business Education Teaching Certificate, and for Distributive Education Coordinators.



Accounting

Requirements for the Associate Degree

First Year

<i>First Semester</i>		<i>Second Semester</i>	
English 101.....	3	English 102.....	3
Religion 101.....	3	Religion 102.....	3
*Mathematics 161.....	3	*Mathematics.....	3
Accounting 141.....	4	Accounting 142.....	4
Typewriting 101, 102, or Approved Elective.....	3	Economics 251.....	3
Physical Education or Professional Development 100.....	1-2	Total.....	16
Total.....	17 or 18		

Second Year

<i>First Semester</i>		<i>Second Semester</i>	
English 201, 202 or Speech 210.....	3	Psychology 201 or Approved Elective.....	3
Accounting 240 or 241.....	3	Business Law 282 or Approved Elective.....	3
Economics 252.....	3	Accounting 241, 243 or Approved Elective.....	3
Business Law 281.....	3	Business Machines 105.....	1
Data Processing 271 or Approved Elective.....	3	Business Communications 202, or Approved Elective.....	3
Total.....	15	Physical Education.....	1
		Total.....	14

*Complete six hours from Mathematics 161 or 103; 101 or 103 or 105. Subject to approval of adviser.

Approved Electives for Accounting: History 101-102, 201-202, Geography 151, Sociology 205, 207, Philosophy 201, Speech 211, any fine arts, science, mathematics or business elective.

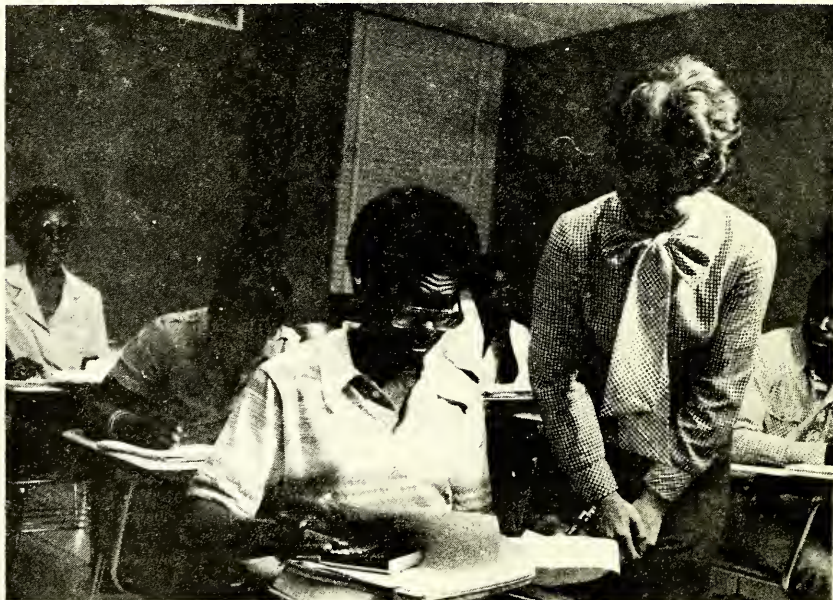

Merchandising Management

Requirements for the Associate Degree

First Year

<i>First Semester</i>	
English 101	3
Religion 101	3
Retail Merchandising 151	3
History of Apparel, Color, and Design 153	3
Typewriting 101, 102, or Elective	3
Professional Development 100	2
Total	17

<i>Second Semester</i>	
English 102	3
Financial Mathematics 161	3
Visual Merchandising and Sales Promotion 152	3
Textiles and Non-Textiles 154	3
Art Appreciation 161 or Elective	3
Business Machines 105	1
Physical Education	1
Total	17

Summer Internship

Internship in retailing laboratory — minimum
of 210 hours on-the-job experience

Second Year

<i>First Semester</i>	
Religion 102	3
Speech 210, Psychology 201, Business Law 281, History 101, or Elective	3
Accounting 141	4
Economics 251	3
Organization and Management 261	3
Total	16

<i>Second Semester</i>	
English 203, 204; or Business Communications 202	3
Speech 210; Psychology 201; Business Law 281; 282; History 102; or Elective	3
Accounting 142; or Data Processing 271 and Business Machines 107	4
Economics 252 or Elective	3
Marketing 262	3
Total	16

Course substitutions may be determined by the adviser and the department chairman.



Certified Professional Secretarial Administration

Requirements for the Associate Degree

First Year

<i>First Semester</i>		<i>Second Semester</i>	
English 101	3	English 102	3
Religion 101	3	Typewriting 203	3
Accounting 141	4	Religion 102	3
Mathematics 161	3	Accounting 142	4
Business Communications 201-A (Executive)	3	Economics 251	3
Professional Development 100	2	Business Machines 105	1
Total	18	Business Machines 107	1
		Total	18

Second Year

<i>First Semester</i>		<i>Second Semester</i>	
Psychology 201	3	Income Tax Accounting 243	3
Speech 210	3	Business Law 282	3
Economics 252	3	Secretarial Procedures 223	3
Managerial Accounting 240,		Business Communications 202	3
Advanced Dictation 211, or		Advanced Dictation 212	4
Organization and Management 261	3-4	Business Machines 106	1
Business Law 281	3	Physical Education	1
Data Processing 271	3	Total	18
Total	18-19		

This program is designed for those students who have developed minimum shorthand skills of 100 words per minute and minimum typewriting skills of 55 words per minute in high school.

Associate Degree candidates are eligible to apply for the CPS Examination sponsored by the National Secretaries Association. Certification is dependent upon passing all six parts of the examination and completing two years of approved secretarial experience. The academic adviser will be consulted for complete information.

The CPS Certification is recognized by employers, many of whom reward personnel with higher salaries and promotions.

Course substitutions are not normally permitted in this program.

Applicants who wish to pursue the CPS Program should indicate their intentions on their application for admission.

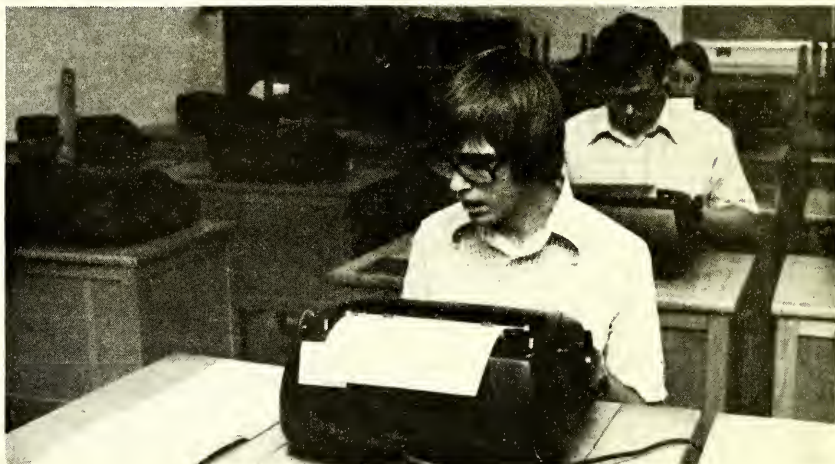

Secretarial Administration

Requirements for the Associate Degree

First Year

First Semester

English 101	3
Shorthand 111, 112* or Advanced Dictation 211	4
Typewriting 101 or 102	3
*Transcription 122 or Mathematics 161	3
Business Machines 105	1
Physical Education or Professional Development 100	1-2
Total	15-16

Second Semester

English 102	3
Shorthand 112 or Advanced Dictation 211, 212	4
Typewriting 203	3
Transcription 122 or Mathematics 161	3
Economics 251	3
Physical Education	1
Total	17

Second Year

First Semester

Religion 101	3
Advanced Dictation 211 or 212	4
Accounting 141	4
Business Law 281	3
Data Processing 271 Business Communication 201-A (Executive) or Approved Elective	3
Total	17

Second Semester

Religion 102	3
Speech 210	3
Advanced Dictation 212, Accounting 142, Business Communication 202, or Approved Elective	4-3
Data Processing 271, Economics 252 or Approved Elective	3
Office Procedures 223	3
Business Machines 106	1
Total	16-17

*Enroll Concurrently.

APPROVED ELECTIVES FOR SECRETARIAL ADMINISTRATION: History 101-102, 201-202, Geography 151, Sociology 205, 207, Philosophy 201, English 202, Word Processing 166 and 167, Hygiene 101, Psychology, any English, fine arts, science, mathematics, or business electives.

Legal Secretarial Administration

Requirements for the Associate Degree

First Year

First Semester

English 101	3
Mathematics 161	3
Shorthand 111, 112 or Advanced Dictation 211	4
Typewriting 101 or 102	3
Business Machines 105	1
Professional Development 100	2
Total	16

Second Semester

English 102	3
Accounting 141	4
*Shorthand 112 or Advanced Dictation 211, 212	4
Typewriting 102 or 203	3
*Transcription 122 or Business Communications 201-B (Legal)	3
Total	17

Second Year

First Semester

Religion 101	3
Advanced Dictation 211	4
Economics 251	3
Business Law 281	3
Accounting 142	4
Total	17

Second Semester

Religion 102	3
Speech 210	3
Accounting 240, 241 or 243	3
Advanced Dictation 212, Business Law 282 or Approved Elective	3-4
Office Procedures 223	3
Business Machines 106	1
Physical Education	1
Total	17-18

*Enroll concurrently.

APPROVED ELECTIVES: Any social science, fine arts, or business course.

Pre-Medical Record Administration

Requirements for the Associate Degree Leading to B.S. Degree

First Year

**First Semester*

English 101	3
Religion 101	3
Biology 101	4
Mathematics 103	3
Medical Terminology 213	3
Total	16

Second Semester

English 102	3
Zoology 111	4
Economics 251	3
Accounting 141	4
Medical Terminology 214	3
Physical Education	1
Total	18

Second Year

First Semester

Anatomy 221	4
Economics 252 or Accounting 142	3-4
Psychology 201	3
Professional Development 100	2
Medical Terminology 215 or Approved Elective***	3
Total	15-16

Second Semester

Microbiology 241** or Approved Elective	4
Physiology 222	4
Religion 102	3
Speech 210	3
Approved Elective***	3
Total	17

*Students must prove typewriting proficiency of 40-50 wpm or complete Typewriting 102 during first semester.

**Determined by requirements of transfer institution.

***APPROVED ELECTIVES: Determined by student and adviser. Suggestions for first semester: Organization and Management 261; Data Processing 271. Second semester: Sociology 205, History 201 or 202, History 101 or 202, Business Communication 202.

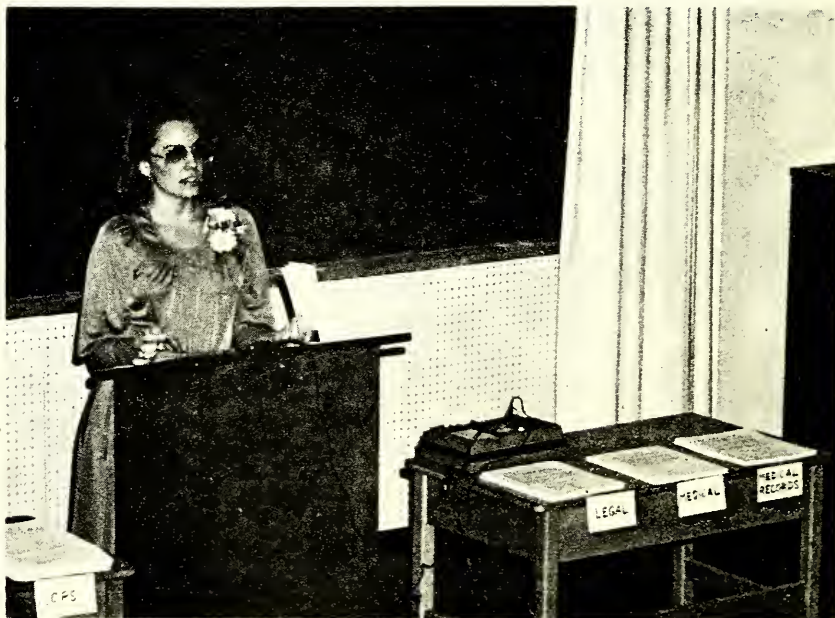

Medical Secretarial Administration

Requirements for the Associate Degree

First Year

<i>First Semester</i>	
English 101	3
Medical Terminology 213.	3
Religion 101	3
Anatomy 221 or Typewriting 102	4-3
Shorthand 111	4
Total	17-16

<i>Second Semester</i>	
English 102	3
*Shorthand 112 or Advanced Dictation 211	4
*Introduction to Transcription 122.	3
Medical Terminology 214.	3
Typewriting 203	3
Business Machines 105	1
Total	17

Second Year

<i>First Semester</i>	
Financial Mathematics or Economics 251.	3
Accounting 141.	4
Advanced Dictation 211	4
Medical Terminology 215.	3
Business Machines 106 or 107.	1
Professional Development 100	2
Total	17

<i>Second Semester</i>	
Religion 102	3
Economics 251 or Financial Mathematics 161.	3
Advanced Dictation 212, Business Communications 202, Speech 210 or Approved Elective	4-3
Office Procedures 223.	3
Data Processing 271, Business Law 281, Psychology 201, Sociology 205, or Approved Elective.	3
Physical Education	1
Total	17-16

*Enroll concurrently.

APPROVED ELECTIVES FOR MEDICAL SECRETARIAL ADMINISTRATION: Any social science, fine arts, science, mathematics, or business elective approved by adviser.

Clinical work experience (optional).

Upon the completion of the degree requirements as outlined in the Medical Secretarial and Medical Clerical Administration degree programs, students have the option of job placement at one of the college affiliated institutions for purpose of clinical work experience. The length of this program is determined by the particular institution; adequate remuneration is afforded each student on a contractual basis.

A Professional Certification is awarded by the affiliated hospital at the time of satisfactory completion of this phase of the program. Students will be assessed \$50 per semester which provides students status, including student insurance coverage. The affiliated institutions are: Duke University Medical Center, Durham; Louise Obici Memorial Hospital, Suffolk, Va.; Pitt County Memorial Hospital, Greenville; Norfolk General in Norfolk, Va.

Medical Clerical Administration

Requirements for the Associate Degree

First Year

<i>First Semester</i>		<i>Second Semester</i>	
English 101	3	English 102	3
Medical Terminology 213	3	Medical Terminology 214	3
Religion 101	3	Typewriting 203	3
Typewriting 102	3	Accounting 141	4
Business Machines 105	1	Financial Mathematics 161 or	
Professional Development 100	2	Religion 102	3
Total	15	Business Machines 106 or 107	1
		Total	17

Second Year

<i>First Semester</i>		<i>Second Semester</i>	
Speech 210, Psychology 201, Sociology 205, or		Economics 252, Business Law 282, or	
Approved Elective	3	Approved Elective	3
Economics 251	3	Business Communication 202	3
Business Law 281	3	Religion 102 or	
Medical Terminology 215	3	Financial Mathematics 161	3
Data Processing 271, Accounting 142, or		Psychology 201, Sociology 205, or	
Approved Elective	3-4	Approved Elective	3
Physical Education	1	Office Procedures 223	3
Total	16-17	Business Machines 106 or 107	1
		Total	16

APPROVED ELECTIVES FOR MEDICAL CLERICAL ADMINISTRATION: Any social science, fine arts, science, mathematics, or business elective approved by adviser.

Clinical work experience (optional). See Medical Secretarial Administration.

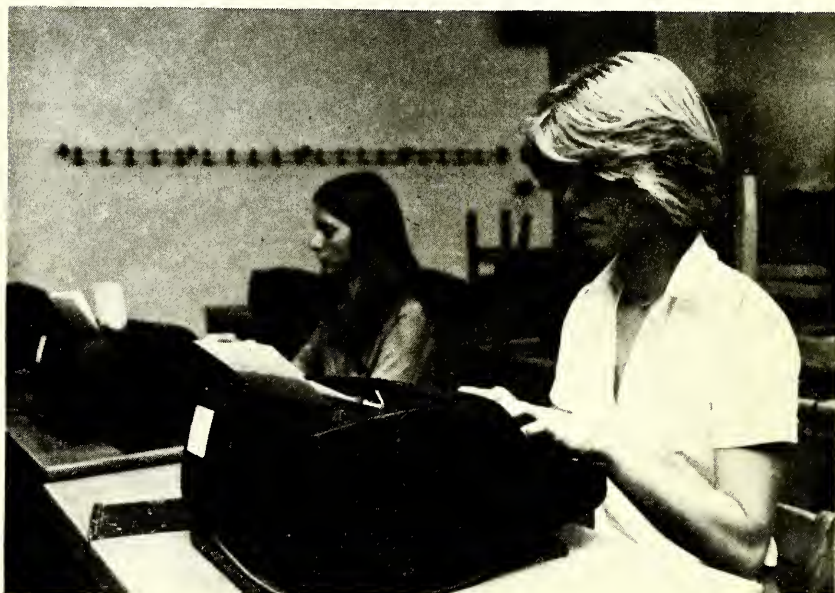

Clerical Administration

Requirements for the Associate Degree

First Year

<i>First Semester</i>	<i>Second Semester</i>
English 101	English 102 3
Religion 101	Religion 102 3
Typewriting 101 or 102	Business Communications 201-A, Typewriting 102, or Data Processing 271 or Approved Elective 3
Introduction to Transcription 122, Business Communications 201-A, Data Processing 271, or Approved Elective	Accounting 141 4
Financial Mathematics 161	Business Machines 106 1
Business Machines 107	Professional Development 100 2
Business Machines 105	Total 16
Total	

Second Year

<i>First Semester</i>	<i>Second Semester</i>
Speech 210	Economics 252 or Approved Elective 3
Accounting 142 or; Data Processing 271	Office Procedures 223 or Approved Elective 3
Economics 251	Business Law 282 or Psychology 201 3
Business Law 281	Typewriting 203 3
Business Communications 201-A or Data Processing 271	Business Communications 202 3
Total	Physical Education 1
	Total 16

APPROVED ELECTIVES: Any elective approved by adviser.

One-Year General Clerical

Requirements for a One-Year Diploma

<i>First Semester</i>	<i>Second Semester</i>
English 101	Religion 101 3
Mathematics 161	Accounting 142; or Data Processing 271 4-3
Data Processing 271, Economics 251 or Approved Elective	Business Machines 105 or 107 1
Accounting 141	Economics 251 or 252 3
Typewriting 101 or 102	Business Machines 106 1
Business Machines 105 or 107	Approved Elective 3
Total	Professional Development 100 2
	Total 16-17

APPROVED ELECTIVES FOR ONE-YEAR GENERAL CLERICAL COURSE: Any elective approved by adviser. Courses as prescribed in both one-year programs will fit into the two year curriculum planning. Consult your adviser for full information.

One-Year Secretarial

Requirements for a One-Year Diploma

First Semester	
English 101	3
Introduction to Transcription 122 or Mathematics 161	3
Shorthand 111, 112 or Advanced Dictation 211	4
Typewriting 101 or 102	3
Business Machines 105	1
Business Machines 107	1
Professional Development 100	2
Total	17

Second Semester	
Religion 101	3
Introduction to Transcription 122 or Mathematics 161	3
Shorthand 112, Advanced Dictation 211, or 212	4
Typewriting 102 or 203	3
Accounting 141	4
Duplicating Machines 106	1
Total	18

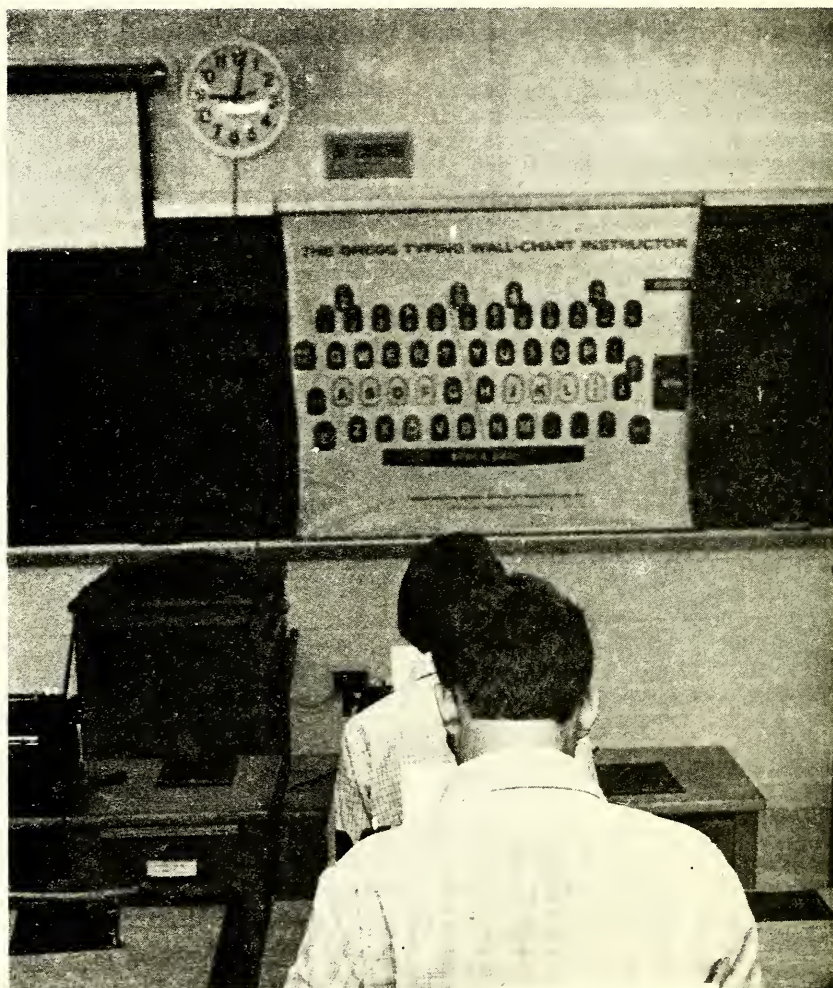

Department of Graphic Communications

The curriculum offered in printing technology by the Department of Graphic Communications is recognized as one of the finest in the country, and credit for courses completed are accepted by the senior institutions offering degrees in graphic arts.

The department enjoys a reputation for leadership in educating young men and women for opportunities in the printing and publishing industry. This reputation has grown as a result of constant updating of modern facilities and equipment, improving the curriculum and maintaining a competent and experienced faculty.

The basic objective of the Department of Graphic Communications is to prepare students for successful careers in the printing, publishing and allied industries. The program of study is specifically directed toward careers in the areas of printing technology, printing production and printing management. The entire program is offered with a backdrop of liberal arts.

Entrance Requirements

General requirements of admission to the program are given in the Academic Program section of this catalog. Other requisites include such things as an interest in printing, a keen and inquiring mind and industrious habits.

The two-year program is two-fold in that it offers the student an opportunity to prepare for a variety of positions in the printing and publishing industry. In addition, completion of the program earns the student an Associate Degree in Printing Technology and prepares him for further study and a degree at a four-year institution.

Printing Technology Program

Although a description of courses in the graphic communications program follows, it is pertinent to present a brief picture of specific opportunities available to students.

Students receive thorough instruction in printing production, including modern newspaper publishing, books, and commercial printing. They undergo intensive study and training of computerized phototypesetting equipment, several types of process cameras, and the various sizes and models of offset presses, including a three-unit web offset press. Students also receive training in the techniques of color separation, stripping and platemaking.

Printing Technology majors become proficient in their skills through participation in the production of all printing for the college, including catalogs, brochures, yearbooks, and the student newspaper and monthly college news-magazine.

Word Processing Program

The One-Year program in Word Processing for Printers provides thorough instruction in the operation of typewriter-like machines which produce coded paper tape for the automatic operation of computerized phototypesetting machines. Students also receive instruction in modern paste-up techniques for a variety of publications. A Certificate of Proficiency is awarded to those satisfactorily completing the program.

Newswriting and Advertising Program

This offering is designed to provide students instruction in a variety of areas and provide them with skills necessary for a variety of employment opportunities with newspapers. Instruction covers techniques of newswriting, advertising, news photography, and typesetting, for newspapers and news magazines.

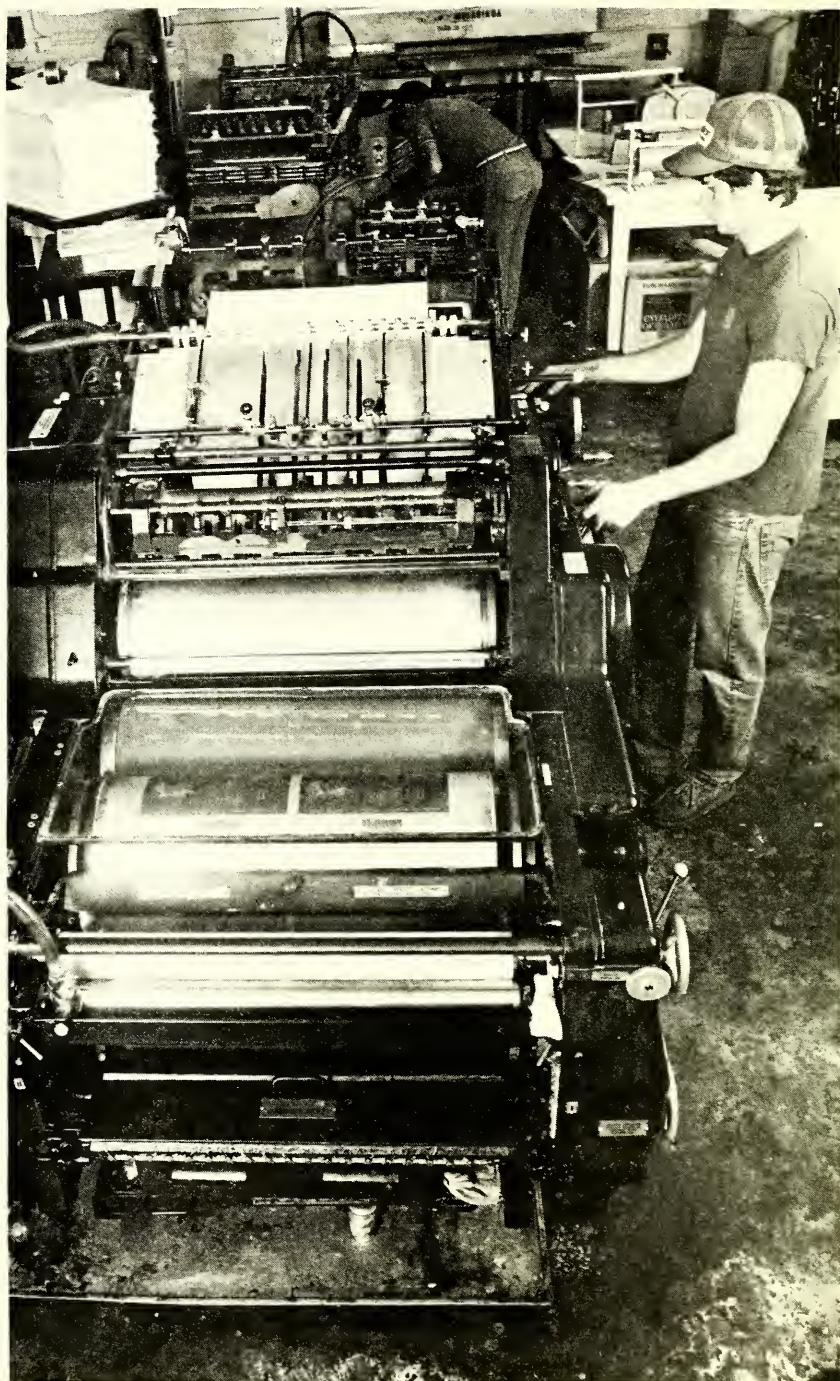

Printing Technology

Requirements for the Associate Degree

The following courses must be completed by all students enrolled in the Associate Degree program in Printing Technology:

English 101, 102	6 semester hours
Religion 101, 102.....	6 semester hours
Typewriting 101*	3 semester hours
Mathematics 101 or 161	3 semester hours
Business Law 281, 282**	6 semester hours
Physical Education	2 semester hours
Psychology 201.....	3 semester hours
Electives	3 semester hours

In addition to the basic requirements listed above, the following professional courses must be completed by students majoring in Printing Technology:

Typography 111	4 semester hours
Preparatory Offset 121	4 semester hours
Elementary Presswork 131	4 semester hours
Introduction to Graphic Arts 101	3 semester hours
Typography 213	4 semester hours
Advanced Preparatory Offset 223	4 semester hours
Advanced Offset Methods 233	4 semester hours
Advertising Design and Sales 121	3 semester hours

*An elective may be substituted if the student has credit for one year of typing in high school.

**An approved elective may be substituted for Business Law 282 with approval of adviser or Department Chairman.

Word Processing for Printing

A CERTIFICATE of Proficiency is awarded to students who successfully complete a one-year Word Processing Program.

<i>First Semester</i>	
Religion 101	3
English 101	3
Word Processing 166	3
Approved Elective	6
Total	15

<i>Second Semester</i>	
Religion 102	3
English 102	3
Word Processing 167	3
Intro. to Graphic Arts 101	3
Approved Elective	3
Total	15

Newswriting and Advertising

Requirements for the Associate Degree

First Year

<i>First Semester</i>		<i>Second Semester</i>	
English 101.....	3	English 102.....	3
Religion 101.....	3	Religion 102.....	3
Physical Education.....	1	Physical Education.....	1
Typing 101 or 102.....	3	Photography 101.....	4
Newswriting 103.....	3	Newswriting 104.....	3
Financial Math 161.....	3	English for Newswriters 106.....	2
Total.....	16	Total.....	16

Second Year

<i>First Semester</i>		<i>Second Semester</i>	
English 201 or 203.....	3	English 202 or 204.....	3
History 201.....	3	History 202.....	3
Photography 102.....	4	Psychology 201.....	3
Word Processing 166.....	3	Introduction to Advertising Design and Sales 121.....	3
Advanced Newswriting.....	3	Word Processing 167.....	3
Total.....	16	Total.....	15

Photography

The Department of Graphic Communications offers a comprehensive program leading to an Associate Degree in Photography, and is designed to provide a working knowledge of the creative and artistic aspects of the art.

The curriculum is tailored both to the needs of the student planning a career in photography immediately following his two years of study at Chowan College, and for the student who plans to pursue the baccalaureate degree at a senior institution.

Photography

Requirements for the Associate Degree

First Year

<i>First Semester</i>		<i>Second Semester</i>	
Photography 101.....	4	Photography 102.....	4
English 101.....	3	English 102.....	3
Religion 101.....	3	Religion 102.....	3
Western Civ. 101.....	3	Western Civ. 102.....	3
Math 101 or 103.....	3	Math 102 or 105*.....	3
Physical Education.....	1	Physical Education.....	1
Total.....	17	Total.....	17

Second Year

<i>First Semester</i>		<i>Second Semester</i>	
Photography 201.....	4	Photography 202.....	3
Photography 204.....	3	Photography 205.....	3
Psychology 201.....	3	Sociology 205 or Economics 251.....	3
Electives.....	6	Electives.....	6
Total.....	16	Total.....	15

*Sequence of mathematics is required.

*Elective courses must be selected from Departmental listing of approved courses.

Courses of Instructions

Course Numbers

Credit courses in the college degree programs are numbered 100 to 299.

Chowan College reserves the right to change its course offerings upon proper notice.

Department of Business

*Mr. Thomas E. Ruffin, Jr.
Acting Chairman*

100 Professional Development — 2 semester hours

A course designed to aid the career-minded individual to realize his or her potential in the areas of grooming, personality, public speaking, leadership, salesmanship, and social and professional development.

Required of all Merchandising Management, Secretarial, and Clerical majors and optional for other students.

This course may fulfill requirement for one semester of physical education.

Three hours per week.

101 Beginning Typewriting — 3 semester hours

Mastery of the keyboard by the touch method and the techniques of touch typing. Students who have had less than one year of typewriting in high school should enroll in this course. Three hours per week.

102 Intermediate Typewriting — 3 semester hours

Instructions are given in manuscript typing, letters, tabulations, and business forms. Speed and control are emphasized. Three hours per week.

105 Business Machines: Electronic Calculation — 1 semester hour

An introduction to the use of the electronic calculator as a tool for problem solving. Basic features of the calculator are explained. Students learn to solve typical business consumer problems on an electronic calculator. Emphasis is on touch control and accuracy. Open to all students.

106 Business Machines: Duplicating — 1 semester hour

A basic skill of operation, together with techniques, is developed in the use of the fluid duplicating, mimeograph, and offset processes.

PREREQUISITE: Business 102 or equivalent.

107 Business Machines: Data Entry — 1 semester hour

Purpose is to prepare students for employment using data entry devices in the



field of data processing. Special emphasis is placed on learning proper machine procedures and various data entry devices (with special emphasis on one device). Students gain practical experience in analyzing and solving problems related to data processing.

PREREQUISITE: Business 101 or equivalent.

111 Elementary Shorthand — 4 semester hours

Comprehensive coverage of Gregg shorthand principles to develop skill in the reading and writing of shorthand notes. A minimum dictation speed of 50 words per minute for three minutes on previewed new material, with 95 percent accuracy is attempted by the end of the semester. Six hours per week.

PREREQUISITE: Typewriting 101 or currently enrolled.

112 Intermediate Shorthand — 4 semester hours

Intensive speed building with a review of shorthand theory and emphasis on producing mailable transcripts from dictation. At the end of the second semester, a minimum dictation speed of 70 words per minute for three minutes on unpreviewed material with 95 percent transcription accuracy must be achieved for a grade of "C". Six hours per week.

PREREQUISITE: Shorthand 111 with a grade of "C" or better or equivalent.

122 Introduction to Transcription — 3 semester hours

This course deals primarily with the use of business English in business correspondence but includes, in addition, condensed units in business letter writing, filing, and machine transcription. Attention is given to a review of the fundamentals of English grammar and spelling. Enroll in this course at the same time you enroll in Business 112.

PREREQUISITE: Business 111 or equivalent.

141-142 Principles of Accounting — 4 semester hours each

Basic courses in accounting procedures and principles used in proprietorships, partnerships, and corporations. Emphasis is on analyzing, recording, and reporting business transactions; the preparation of working papers and financial statements; special books of original entry; and the decision-making process. Six hours per week.

151 Retail Merchandising — 3 semester hours

Principles and practices of retail store management, including how to set up a retail operation, buying, selling, pricing merchandise, inventory and stock control, customer relations, and personnel management.

152 Visual Merchandising and Sales Promotion — 3 semester hours

A study of techniques and theories of advertising and display and the effective use of the media. Also emphasized are elements of design, use of display materials, and other aspects of sales promotion.

153 History of Apparel, Color, and Design — 3 semester hours

A study of apparel throughout history, the causes and effects of changing trends and details of design and line. Also discussed are color combinations and variations and terms relating to clothing construction.

154 Textiles and Non-Textiles — 3 semester hours

A study of the fibers, yarns, and fabric construction used in the manufacture of apparel and home furnishings, as well as the function and construction of other

90 — Courses of Instruction

types of consumer goods: furniture, home decorating items, housewares, silverware, crystal, paper, furs, and leather products. Quality standards and governmental regulations are discussed.

161 Financial Mathematics — 3 semester hours

Comprehensive treatment of financial problems arising in modern living as related to accounting mathematics: statistics, asset depreciation, statement analysis, profit and loss distribution, stock and bond evaluations; retail mathematics: commercial discounts, markup, markdown, and turnover, mathematics of finance: simple interest and simple discount, compound interest, annuities, sinking funds, amortizations. Three hours per week.

201 A, B Business Communications — 3 semester hours each

Designed to afford the student an intensive overview of the mechanics of machine transcription, with special emphasis on production and perfect copy in letter and report writing. Specialty areas: A, Executive Secretarial; B, Legal Secretarial.

202 Business Communications — 3 semester hours

Development of skills in reading, writing, listening and using audio tapes, with emphasis on the most used types of business letters and/or reports. Emphasis is also placed on human relations as well as the underlying psychology of effective business letter writing.

203 Advanced Typewriting — 3 semester hours

High level skill is developed in general and specialized areas. Accuracy and speed are emphasized. Three hours per week.

PREREQUISITE: Business 102 or equivalent.

211 Advanced Dictation — 4 semester hours

Major emphasis is on the transcription of mailable letters from dictation at speeds varying from 60 to 110 words per minute. Attention is also given to speed building. A minimum dictation speed of 90 words per minute for three minutes on unpreviewed material, with 95 percent transcription accuracy must be achieved for a grade of "C" on speed. Other areas of study include punctuation, spelling, and a review of shorthand theory. Six hours per week.

PREREQUISITE: Intermediate Shorthand 112 or equivalent.

212 Advanced Dictation — 4 semester hours

Major emphasis is on the transcription of mailable letters from dictation at speeds varying from 90 to 140 words per minute. Particular attention is given to speed building with a minimum dictation speed requirement of 100 words per minute for three minutes on unpreviewed material and 95 percent accuracy. Students work toward maximum speed levels on three-minute sustained dictation materials. Six hours per week.

PREREQUISITE: Advanced Dictation 211 or equivalent.

213 Introduction to Medical Terminology and Transcription — 3 semester hours

Beginning course designed to acquaint the student with the purposes of medical terminology and to build a basic foundation of medical vocabulary through the introduction of machine transcription of medical case histories and physical examinations covering various medical specialties. Integrated with this is a comprehensive coverage of medical prefixes, suffixes, and word stems, and classifications of medical operations. Six hours per week.

214 Intermediate Medical Terminology and Transcription — 3 semester hours

Major emphasis is on developing further proficiency and fluency in medical terminology through the machine transcription of discharge summaries, death summaries, and consultations. A superficial study of the anatomical structures and physiological functions of all the systems of the human body, as well as the diseases that affect each system, is completed and related to medical transcription subject matter. Six hours per week.

215 Advanced Medical Terminology and Transcription — 3 semester hours each

Integration of medical vocabulary covering all medical specialties and refinement of medical secretarial skills to prepare the student for high-level performance in machine transcription. Emphasis is on excellence in the transcription of operative notes and reports, as well as all types of medical documents, completion of a variety of medical forms and reports, and professional medical secretarial office procedures. Six hours per week.

216-217 Clinical Work Experience — No Credit

Clinical experiences in these courses are designed to aid the student in developing overall concepts involved in actual on-the-job performances in activities associated with records in hospitals and doctors' offices. Throughout this experience, the student observes and actually works in designated departments within a hospital complex under the direct supervision of a Registered Medical Record Administrator.

223 Secretarial Office Procedures — 3 semester hours

In addition to the refinement of basic secretarial skills, this course prepares the student for high-level secretarial performance. Units include organization of work, receiving callers, planning itineraries and conferences, composing business letters, using reference sources, filing records, management, assisting employer with speeches and reports, performing financial duties, understanding legal responsibilities and human relations in business. The course is generally restricted to the sophomore level.

PREREQUISITE: Typewriting 203, Shorthand 112, or Business Communications 201.

240 Managerial Accounting — 3 semester hours

An intermediate course in accounting in preparation, analysis, and interpretation of accounting and financial data for decision making. Lecture and laboratory.

PREREQUISITE: Accounting 141-142.

241 Intermediate Accounting Theory — 3 semester hours

A thorough study in intermediate accounting of the asset, liability, and stockholders' equity accounts of the balance sheets, as well as the income statement accounts. Lecture and laboratory.

PREREQUISITE: Accounting 141 and 142.

243 Income Tax Accounting — 3 semester hours

A course designed to acquaint the student with preparation of individual, partnership, corporation, and estate and trust returns and the procedures involved in keeping tax records. Lecture and laboratory.

PREREQUISITE: Accounting 141.

COREQUISITE: Accounting 142 and Economics 251, 252.

251 Principles of Economics — 3 semester hours

Economics 251 involves macroeconomics. The objective of the course is to in-



roduce the student to the principles essential to an understanding of fundamental economic problems and the policy alternatives society may utilize to contend with these problems.

252 Principles of Economics — 3 semester hours

Economics 252 is from the microeconomics approach. Specific economic units are examined and a detailed consideration of the behavior of these individual units is made. Three hours per week.

261 Organization and Management — 3 semester hours

A study of modern business organization and operation. The organizational structure, employee responsibilities and supervision, customer services, etc., as related to management are emphasized.

262 Marketing — 3 semester hours

A study of the production, distribution, and sale of goods and services to the ultimate consumer and industrial user. Market segmentation, pricing strategy, product planning, and communication through advertising are emphasized as tools of the marketing function.

271 Introduction to Data Processing — 3 semester hours

An introductory course designed to present a theoretical and practical understanding of business data processing concepts, how machines and systems are combined, and the advantages to be realized from automation. Three hours per week.

281 Business Law — 3 semester hours

A course dealing with law in general, contracts, negotiable instruments, sales, bailments, transportation, suretyships and guarantyship, insurance, principal and agent, employer and employee, and partnerships, as applied in business today. Three hours per week.

282 Business Law — 3 semester hours

A continuation of Business Law 281, study of law pertaining to corporations, real property, landlord and tenant, personal property, mortgages, debtor and creditor, will and estates, wrongs and remedies, as applied to business life. Three hours per week.

Department of Fine Arts

Dr. James M. Chamblee
Chairman

Division of Art
Mr. David W. Parker, Head

The Division of Art offers training in several fields of art which enable the student to continue his study at the junior level in most college and university art departments, as well as professional art

94 — Courses of Instruction

schools. The student can place emphasis in one of the following areas:

1. Creative studio work
2. Art history
3. Commercial art

161 Art Appreciation — 3 semester hours

A selective study of the major periods in the history of Art. Emphasis is placed on helping the student to recognize and understand the major objectives and techniques which are characteristic of periods and outstanding artists and their influence on current trends and developments in Art. Supplemented by color slides and individual research.

171 Color and Design — 3 semester hours

A study of color and principles of design; figure/ground relationships, balance, proportions, movement and emphasis.

101 Fundamentals of Drawing — 3 semester hours

Instruction and practice in the basic skills and techniques of drawing and composition. Various media such as pencil, charcoal, ink, collage, etc., are used. A terminology unique to art is used in an active dialogue both individually and as a group activity.

102 Figure Drawing — 3 semester hours

An introduction to rendering and understanding the human figure with various media.

151 Ceramics — 3 semester hours

Instruction in hand-building, wheel-throwing, glazing, decorative techniques, and firing. Students may experiment with free form and sculpture designs in clay. Required for all art majors.

181 Lettering Design — 3 semester hours

An applied study of calligraphic techniques as they are related to advertising art. Combined with a survey of calligraphic theory.

191 Printmaking — 3 semester hours

Instruction and practice in the various printing processes, Intaglio, woodcut, lithography, and serigraphy are explored for their expressive possibilities.

201 Painting — 3 semester hours

Instruction and practice in the basic media and techniques of painting. Emphasis is placed on composition and color usage. Critical awareness is developed with periodic seminar-critique activities.

202 Painting — 3 semester hours

Continuation of Painting 201 with emphasis placed on advanced painting problems which involve experimentation with color, composition, and the human figure. The development of creativity and individual style are of prime importance.

211-212 Art History Survey — 3 semester hours each

211 Prehistoric through Gothic. Painting, sculpture, architecture, and the minor arts are traced from prehistoric through the Gothic Era. Augmented by color slides, research projects, and seminars.

212 Renaissance through Modern. Painting, sculpture, architecture, and the minor arts are traced from the beginning of the Renaissance up to and including the present day. Augmented as 211.

261-262 Advertising Design — 3 semester hours each

A comprehensive introduction that begins with the various techniques of layout and carries through to the preparation of the final art for the printer.

271 Illustration — 3 semester hours

An applied study of the various techniques of story, commercial, and fashion illustration.

Daniel School of Music

Dr. James M. Chamblee, Head

The courses in music are designed to serve three purposes:

1. To provide thorough training in the practice, literature, theory, and history of music for the student who wishes to concentrate on music in the liberal arts curriculum leading to the associate degree.

2. To provide a solid foundation for the student who elects music as his major subject in the curriculum leading to the A.B. and B.M. degrees.

3. To provide students in other departments with elective courses in music designed to increase knowledge of religious music and to add cultural value and enjoyment to the general liberal arts program.

101-102 Notation, Sight-singing, and Diction — 1 sem. hour each

Introductory course, intended to provide a basic knowledge of the common terminology of music, rhythms, intervals, and scales. Required of all music majors. Two laboratory hours per week.

151-152 Harmony — 3 semester hours each

A beginning course in the elements of musical composition, including triads, inversions, seventh chords, nonharmonic tones, elementary modulation, keyboard harmony, and short composition.

PREREQUISITE OR COREQUISITE: Music 101-102.

161 Music Appreciation — 3 semester hours

An introduction to musical understanding, emphasizing elements, styles, and forms. Integrated with the other arts and the humanities in general. Lectures, research, recordings, and concerts.

201-202 Notation, Sight-singing, and Diction — 1 sem. hour each

Continuation of Music 101-102, with work in clef-reading, rhythms, intervals, chords, and melodies, utilizing exercises from musical literature. Required of all music majors. Two laboratory hours per week.

PREREQUISITE: Music 101-102.



253-254 Advanced Harmony — 3 semester hours each

A continuation of Music 151-152, including chromatic harmony, advanced modulation, advanced keyboard harmony, and larger compositions. Required of all music majors.

PREREQUISITES: Music 101-102, 151-152.

COREQUISITES: Music 201-202.

171-172 Introduction to Music Literature — 2 semester hours each

A course for the music major designed to acquaint him with representative examples of the types, form, and styles of music with which he will have experience during his lifetime. Emphasis is placed on good listening techniques. Required of all music majors.

Applied Music

The following courses in applied music are open to any student in the college. Work in applied music is regarded not merely as technical training in performance, but also as a study of the standard literature. Credit in applied music is given on the basis of (1) the stage of development and (2) the number of lessons per week. The general prerequisite for credit in applied music is a basic knowledge of the instrument to be studied.

All students taking applied music for credit are required to attend weekly student workshop-recitals and college sponsored concerts. Music majors must also participate in a musical organization and take part in prescribed concerts. A minor in piano is required of all music majors not having piano as their major. No credit will be given for preparatory piano, voice, or organ.

111A-112A First Year Voice — 1 or 2 semester hours each

One or two half-hour lessons per week and six or twelve practice hours per week, respectively.

211A-212A Second-Year Voice — 1 or 2 semester hours each

One or two half-hour lessons per week and six or twelve practice hours per week, respectively.

213-214A Advanced Voice — 1 or 2 semester hours

One or two half-hour lessons per week and six or twelve practice hours per week, respectively.

113A Class Instruction in Voice — 1 semester hour

Beginning voice students only. One class hour and 4 practice hours per week. Offered only upon demand.

121-122 String Methods — 1 semester hour

A study of string instruments to acquaint students with basic techniques and pedagogical principles.

221 Brass Methods — 1 semester hour

A study of brass instruments to acquaint students with basic techniques and pedagogical principles.

98 — Courses of Instruction

222 *Woodwind Methods* — 1 semester hour

A study of woodwind instruments to acquaint students with basic techniques and pedagogical principles.

Similar descriptions with regard to value, hours, and prerequisite work apply to each of the courses B, C, D, E, F, and G.

B. *Piano*

111B-112B

211B-212B

113B

213B-214B

C. *Organ*

111C-112C

211C-212C

113C

213C-214C

D. *Woodwind*

111D-112D

211D-212D

113D

213D-214D

E. *Brass*

111E-112E

211E-212E

113E

213E-214E

F. *Percussion*

111F-121F

211F-212F

113F

213F-214F

G. *Strings*

111G-112G

211G-212G

113G

213G-214G

Ensembles

191 *College Choir* — 1 semester hour

Membership is open to any college student. Performances include fall, Christmas, and spring concerts, as well as numerous other on-campus engagements throughout the year. Three rehearsal hours per week. May be repeated for credit.

191T *Touring Choir*— 2 semester hours

Membership selected from the College Choir by the director. Performs various off-campus programs throughout the year, including an extensive tour in the spring. Two rehearsal hours per week. May be repeated for credit.

103 *Stage Band* — 1 semester hour

Open to all qualified instrumentalists on the campus. Three hours per week. May be repeated for credit.

104 *Concert Band* — 1 semester hour

Open to all qualified instrumentalists on campus. Two rehearsal hours per week. May be repeated for credit.

181 *College Orchestra* — 1 semester hour

Open to all students with the permission of the director. Offered only if membership is sufficient. May be repeated for credit. One two-hour rehearsal per week.

Community Chorus — No credit

Open to all students and community persons. No audition required. Performs twice a year accompanied by orchestra. Participation is *required* of all students taking voice for credit. One rehearsal per week.

Other ensembles (no credit) are organized, from time to time for student participation.

Department of Graphic Communications

*Mr. Herman W. Gatewood
Chairman*

Printing Technology Courses

166-167 Word Processing — 3 semester hours each

A study of the operation of the paper tape perforators, machines similar to typewriters which are used to punch perforated paper tape to automatically operate photocomposition machines. Courses include orientation to the printing industry; practice in keyboard techniques; learning to read perforated tape; and punching tape for various compositions. Course also includes instruction in the operation of photocomposition machines, and basic "pasteup" methods. Four hours lecture and laboratory per week.

PREREQUISITE: Typing 101

101 Introduction to Graphic Arts — 3 semester hours

A survey of the history of printing from Gutenberg to the present, and a study of the various printing processes, including letterpress and offset.

111 Principles of Typography — 4 semester hours

A review of the history of printing and basic fundamentals of graphic arts. Course includes instruction in printers' mathematics, elements in operation of photocomposition machines, both manual and automated, to set display and body type for various printing forms. Laboratory projects cover the assembling of various forms for newspaper production and commercial printing. Two hours lecture and three hours of laboratory per week.

121 Introductory Preparatory Offset — 4 semester hours

The study and functions of darkroom techniques and process camera in relation to line and halftone reproduction. The course acquaints the student with lithographic and offset printing processes which emphasize stripping, plates, and platemaking.

131 Elementary Presswork — 4 semester hours

Basic fundamentals are stressed in the operation of hand-fed, automatic platen presses and duplicator presses. Laboratory experiences include make-ready methods and procedures, imposition, lockup, color printing, and the care and maintenance of equipment. A study is made of inks, papers, and chemicals used in offset printing. Also a study of common pressroom problems.

213 Advanced Typography — 4 semester hours

Development and practice of efficient procedures in producing layouts for newspaper advertisements, commercial forms, book work, with a continuation of 111 to provide additional experience in photocomposition. Laboratory periods include preparation of working layouts and composition of various forms for printing by offset methods. Two hours lecture and three hours of laboratory per week.

PREREQUISITE: Principles of Typography 111.

100 — Courses of Instruction

223 Advanced Preparatory Offset — 4 semester hours

The course is a study of color theory in both indirect and direct methods of color separation. Emphasis is placed on special effects, duotones, flat color, and separation techniques. Detailed study is given to color stripping, registering, and platemaking.

PREREQUISITE: Introductory Preparatory Offset 121.

233 Offset Methods — 4 semester hours

This course consists of theory; practice and problems of offset printing. Pressroom efficiency, with emphasis on one and two color sheet-fed and web offset presses. Special problems which are encountered in the maintenance and operation of the sheet-fed and web offset presses, producing two, three and four color printing, are an integral part of the course.

PREREQUISITE: Elementary Presswork 131.

Photography

101 Basic Photography — 4 semester hours

A beginning course in practical photography with emphasis on craftsmanship, theory and visual communication, including laboratory experience. Thorough instruction in the operation of cameras and the processing and printing of black and white pictures.

102 Photographic Materials and Processes — 4 semester hours

An in-depth study of the materials and processes used in black and white photography. Standardization of processes and technique is stressed through study of sensitometry, various methods of development, and the many methods of exposure including the "zone system." Use of filters, basic lighting and design are also covered. Current practices of news photography and photojournalism are emphasized.

PREREQUISITE: Photography 101

201 Color Photography — 4 semester hours

A comprehensive study of color theory, color vision, color reversal and negative materials, and methods of processing. Proper exposure in regard to light quality and quantity will be stressed.

PREREQUISITE: Photography 102

202 Color Photography — 4 semester hours

A study of color theory as applied to producing color images on paper using both the subtractive and additive processes. The production of quality color prints through accurate color analysis is stressed. The latter part of the course will cover various special processes and derivations.

204 Commercial Photography — 3 semester hours

A study of the many aspects of commercial photography including extensive practical experience in many areas such as fashion, product, food and industrial photography. Thorough instruction in studio lighting, use of props and models, and use of the view camera.

205 Portraiture — 3 semester hours

A study of the types and variations of studio lighting and the techniques for

Courses of Instruction — 101

photographing many types of portrait subjects including brides, men, women, children and pets. Much time will be spent in actual "on the job" situations.

206 Photography Workshop — 3 semester hours

An elective course involving independent study and research. Student will produce an extensive portfolio of black and white prints, color prints, and color transparencies. Research and experimentation in the photographic process is stressed. Offered during summer session only.

Newswriting and Advertising

103 Newswriting — 3 semester hours

Recognition and collection of all types of news, and the acquiring of skill in the clear-cut journalistic style of writing are considered. Contributions are submitted to school as well as outside publications. A study is made of the newspaper as an effective medium.

104 Newswriting — 3 semester hours

A continuation of Newswriting 103, with laboratory work in depth reporting, copy reading, proof reading and editing. Working as a news bureau will result in publication in area newspapers, and practice in feature-type news stories.

121 Introduction to Newspaper Advertising Design and Sales — 3 semester hours

Principles of advertising and its role in the printed media. Basic Techniques of advertising design and sales methods are emphasized, with class projects and assignments.

106 English for Newswriters — 2 semester hours

A course designed for the students in newswriting with emphasis on word study, including spelling, word usage, and a review of grammar, capitalization, and punctuation.



102 — Courses of Instruction

201 Advanced Newswriting — 3 semester hours

A course involving independent work by the student on periodic assignments in the development, preparation and writing of news and feature articles for submission to campus publications and other news media. Admission to this course subject to the approval of the professor. Course may be substituted for Word Processing 167.

PREREQUISITE: Newswriting 103 and 104.

202 Advanced Newswriting — 3 semester hours

A continuation of Newswriting 201 to provide additional and more advanced news writing experience. Admission to this course subject to the approval of the professor. Course may be substituted for Word Processing 167.

PREREQUISITE: Advanced Newswriting 201

Department of Health and Physical Education

*Mr. Daniel Surface
Chairman*

101 Hygiene — 3 semester hours

A course designed to give a general knowledge of the body that will result in a more wholesome life. Personal health problems are emphasized. Mental, physical and social factors influencing health are studied. Three hours per week.

104 Beginning Modern Dance — 1 semester hour

This course is designed to teach body conditioning, fundamental dance movement, and basic concepts of dance composition. Recommended for anyone interested in stage movement, fitness, or dance appreciation. Two hours per week.

105 Intermediate Modern Dance — 1 semester hour

This course is a more extensive study in body movement, body conditioning and dance composition. Improvisation and creativity are stressed. Two hours per week.

PREREQUISITE: Physical Education 104 or permission of the instructor.

107 Cheerleading — 1 semester hour

This course includes crowd management techniques, composition, and creation of cheers, planning effective pep rallies, stunts and tumbling techniques, and development of knowledge in sports to determine the correct use of cheers. May be repeated for credit. Two hours per week.

121 Beginning Swimming — 1 semester hour

A beginners course in swimming, which teaches elementary water activities, and starts teaching the basic strokes with particular emphasis on the "American Crawl." Two hours per week.

122 Intermediate Swimming — 1 semester hour

This course is offered for students who have passed our Beginning Swimming



104 — Courses of Instruction

course or have shown a proficiency in our swimming test which is given as a part of orientation, but at the same time have not developed the skills to take an advanced course. Emphasis is placed on improving the mechanics and strength of the four basic strokes and other water skills such as treading water, etc. Two hours per week.

123 Beginning Tennis — 1 semester hour

A beginners course designed to teach basic rules and skills of the game. Two hours per week.

124 Advanced Tennis — 1 semester hour

Physical Education 123 or its equivalent is a pre-requisite. Two hours per week.

125 Softball and Volleyball — 1 semester hour

Two hours per week.

126 Weight-Training — 1 semester hour

Two hours per week.

127M Basketball (For Men Only) — 1 semester hour

Two hours per week.

127W Basketball (For Women Only) — 1 semester hour

Two hours per week.

128M Flag Football — Tumbling and Apparatus — 1 semester hour

For Men Only

Two hours per week.

128W Flag Football — Tumbling and Apparatus — 1 semester hour

For Women Only

Two hours per week.

129 "Basketball Officiating" — 1 semester hour

This course is designed to teach the mechanics, rules, and rule interpretations of basketball. It may serve as an apprenticeship for becoming a certified High School Official. Testing will be administered on mechanics and rules interpretation. Opportunity will be given the students of this class to improve their officiating skills working with the intramural program if they desire. Two hours per week.

130 Bait Casting — 1 semester hour

Two hours per week.

131 Physical Education Credit — 1 semester hour

For participation in 1st year of a varsity sport (Football, Men's Basketball, Women's Basketball, Women's Volleyball, Baseball, Cross-Country, Track, Golf, Tennis, Wrestling.) Two hours per week.

231 Physical Education Credit — 1 semester hour

For participation in 2nd year of a varsity sport (Football, Men's Basketball, Women's Basketball, Women's Volleyball, Baseball, Cross-Country, Track, Golf, Tennis, Wrestling.) Two hours per week.

258 Advanced Swimming — 1 semester hour

Physical Education 122 or its equivalent is a pre-requisite for this course. This course is sanctioned by "The American Red Cross" and a Senior Lifesaving card is received upon the successful completion of it. Two hours per week.

Department of Language and Literature

*Mr. G. Kenneth Wolfskill
Acting Chairman
Division of English*

Mr. G. Kenneth Wolfskill, Head

001 Reading — No credit

Reading 001, taught in the fall semester, and meeting for one hour, Monday through Thursday, is designed to raise the reading level of students with low scores on the Nelson-Denny Reading Test. Such students are required to have the course before entering English 102.

101 Composition — 3 semester hours

A laboratory course in expository writing, this course is designed primarily to train the student in the writing skills necessary to do competent academic work on the college level. Primary emphasis is given to the various methods and techniques of developing the expository theme. Readings in general literature are also included as aids in writing themes. Three hours per week.

101 English As A Foreign Language — 3 semester hours

This course for students who do not have English as their native tongue has the same purposes and general nature as 101 Composition. Its approach differs from 101 Composition in focusing on more fundamental aspects of idiom and grammar while emphasizing methods and techniques of developing expository writing skills.

102 Composition and Introduction to Literature — 3 semester hours

English 102 is a genre-studies course, concentrating on form and meaning in the literary modes, poetry, drama and fiction. Writing is emphasized as in 101, but it is aimed specifically at the interpretation of literature. The course also introduces research skill

PREREQUISITE: English 101

201 English Literature to 1700 — 3 semester hours

A survey of major British writers from the Anglo-Saxon period through the 17th century. See note below. Three hours per week.

PREREQUISITES: English 101 and 102

106 — Courses of Instruction

202 English Literature Since 1700 — 3 semester hours

A survey of major British writers from 1700 to the present day. See note below. Three hours per week.

PREREQUISITES: English 101 and 102

203 American Literature through Whitman — 3 semester hours

A survey of American authors from the colonial period through Transcendentalism and Walt Whitman. See note below. Three hours per week.

PREREQUISITES: English 101 and 102

204 American Literature since Whitman — 3 semester hours

A survey of American authors from the beginnings of Realism to the present day. See note below. Three hours per week.

PREREQUISITES: English 101 and 102

Note: In most curricula, a student may choose either sequence (English 201-202 or English 203 or 204) to fulfill the English requirements for his sophomore year. He must, however, complete one sequence to qualify for the associate degree. The only exemptions are those curricula requiring only 3 hours of English beyond the Freshman level.

English 151-152 Creative Writing — 1 semester hour

This course concerns the writing of short stories, personal sketches, and poetry. Students are encouraged to read their works during the class sessions and assistance is given in the marketing of acceptable material.

210 Speech — Voice and Diction — 3 semester hours

This course is designed to assist the student in developing a pleasing and effective voice, and in improving his articulation. Attention is given to phonetics.

Three hours per week.

PREREQUISITES: English 101 and 102.

211 Speech — Public Speaking — 3 semester hours

This course in the elements of effective speaking is designed to develop skill in extemporaneous speaking. It stresses the preparation, organization, and delivery of various types of speeches in a variety of speech situations. Three hours per week.

107 Drama Workshop — 1 semester hour

Supervised individual projects in play performances. May be repeated for credit.

161 Drama Appreciation — 3 semester hours

This course is a study of the development of drama, play analysis, types of theatrical production, acting theories and exercises, and a comparison of the stage with other forms of dramatic media.

Division of Foreign Languages

Basic and intermediate courses are taught in French and Spanish. Advanced composition, conversation and a survey of literature are offered on demand. Through these latter classes a student may earn between six and twelve semester hours in upper division or senior college studies.

Placement: Students with one or more years of high school Spanish or French should confer with the appropriate instructor in order to determine what course in language to take at Chowan. If a student has taken one or more years of language in high school but still feels his background is inadequate he may elect to begin with the basic first year college sequence and will receive full credit at this institution. Students with three or four years of high school language may be able to satisfy language requirements without further language study at Chowan. Transfer students with college credit already earned in Spanish or French should continue with the next highest language course offered here until the requirements of their curriculum are met.

Credit: All courses in the department carry three hours of academic credit. Spanish and French 101, 102, 201, 202 meet three times a week in the classroom, and require an additional scheduled hour of language laboratory drill per week. The department is equipped with a 30 booth language laboratory which is open during the afternoons for student use. Advanced courses in Spanish and French meet twice a week and do not have scheduled laboratory hours.

Requirements: The following programs of study require foreign language for graduation from Chowan College: Liberal Arts, Pre-Ministerial, Pre-Law, Pre-Pharmacy, Pre-Journalism. Students in other areas should take foreign language unless they are certain that it is not required at the senior institution to which they plan to transfer.

Courses numbered 101, 201, 203, 251 are offered only in the fall. Those numbered 102, 202, 204, 252 are offered only in the spring.

French

101-102 Elementary French — 3 semester hours each

For those with no previous study of the language. Fundamentals of grammar. Training in pronunciation. Essential vocabulary. Short compositions. Elementary readings during the second semester. One lab period per week.

201-202 Intermediate French — 3 semester hours each

Review of grammar. Advanced study of idiomatic constructions and vocabulary use. Readings. Basic composition technique. One lab period per week.

PREREQUISITE: French 101-102 or two years of high school French.

251-252 Introduction to French Literature — 3 semester hours each

Rapid review of most difficult parts of grammar. Survey of French Literature from Chanson de Roland to twentieth century. Library assignments and reports. Offered on demand.

PREREQUISITE: French 201-202 or three years of high school French.

Spanish

101-102 Elementary Spanish — 3 semester hours each

For those with no previous study of the language. Fundamentals of grammar. Training in pronunciation. Essential vocabulary. Short compositions. Elementary readings during the second semester. One lab period per week.

201-202 Intermediate Spanish — 3 semester hours each

Review of grammar. Advanced study of idiomatic constructions and vocabulary

108 — *Courses of Instruction*

use. Frequent dictations. Readings. Basic composition technique. One lab period per week.

PREREQUISITE: Spanish 101-102 or two years of high school Spanish.

203-204 *Composition and Conversation* — 3 semester hours each

Advanced training in speaking and writing. Emphasis on practical application of grammar and vocabulary. Study of literary models. Conversation sessions. Weekly compositions required. Offered on demand.

PREREQUISITE: Spanish 201-202 or three years of high school Spanish.

251-252 *Introduction to Spanish Literature* — 3 semester hours each

Rapid review of the most difficult parts of grammar. Survey of Spanish Literature from its beginnings to the twentieth century. Library assignments and reports. Offered on demand.

PREREQUISITE: Spanish 201-202 or three years of high school Spanish.

Department of Mathematics

Mr. Carl H. Simmons
Chairman

3 *Plane Geometry* — No credit

This course is comparable to a high school course in Euclidean geometry. This course is designed to give students a collection of geometric facts, an understanding and appreciation for the deductive process of reasoning, and an opportunity to engage in original thinking.

This course is designed for students whose high school transcripts indicate a deficiency in Geometry.

1 *Algebra* — No Credit

This course is comparable to high school first course in algebra. Topics studied are real numbers, solving equations and inequalities in one variable, polynomials, factoring, rational expressions, root, radicals, graphs, and other topics.

101-102 *Introduction to Mathematics* — 3 semester hours each

A study of basic concepts and the structure of mathematics, without undue concern for mathematical procedures. For the student with moderate secondary school training in mathematics desiring a terminal course outside the math-science curricula. Appropriate for prospective elementary school teachers.

Topics studied in Math 101: Sets, logic, numeration systems, rational numbers and real numbers.

Topics studied in Math 102: Mathematical systems, algebra, geometry probability and statistics.

103 *College Algebra* — 3 semester hours

Standard college algebra course for freshmen. Topics discussed are: the real and complex number systems; sets and set operations; linear, quadratic, and exponential functions; systems of equations and inequalities, elementary matrices, and determinants; mathematical induction.

PREREQUISITE: Satisfactory score on placement test and High School Algebra.

105 Analytic Trigonometry — 3 semester hours

This course is a study of trigonometry. The topics discussed are: The trigonometric functions, logarithmic functions, inverse functions, radian measure, solution of triangles and applications. Three hours per week.

PREREQUISITE: Mathematics 103 and Plane Geometry.

109 Algebra and Trigonometry — 5 semester hours

This is an integrated course in algebra and trigonometry. The topics are: the real and complex number systems; linear; quadratic, exponential, logarithmic, trigonometric, and inverse functions; inequalities, matrices, series, probability. This course will satisfy the Mathematics 103-105 requirements. Five hours per week.

PREREQUISITE: An above average score on the mathematics placement examination. Two years High School Algebra and Plane Geometry.

111 Engineering Drawing — 2 semester hours

Free-hand lettering, orthographic projection, auxiliary views, sectional views, use of working drawing, isometric projection, technical sketching, perspective, pencil and ink tracing. One hour lecture, 2 hours laboratory per week.

112 Descriptive Geometry — 2 semester hours

Topics discussed are edge and normal views, straight lines and planes, curved lines, curved and warped surfaces, intersections, developments and vector geometry. One hour lecture, 2 hours laboratory per week.

Math 121 Probability and Statistics — 3 semester hours

This is a basic probability and statistics course which covers such topics as central tendency, variability, normal distribution, probability, decision-making, estimation, the T-test, chi-square, regression and prediction, correlation, non parametric statistics, and analysis of variance.

PREREQUISITE: College level math.

210 Analytic Geometry and Calculus — 4 semester hours

The first of three semesters of unified course in analytic geometry and calculus. The topics studied are: real number system; cartesian coordinates; functions; limits and continuity; the derivative; differentiation of algebraic functions; applications of derivatives; and antiderivatives.

PREREQUISITES: Math 109 or Math 103 and Math 105.

211 Analytic Geometry and Calculus — 4 semester hours

The second of three semesters of unified course in analytic geometry and calculus. The topics studied are: definite integrals; application of definite integrals; conics; transcendental functions; technique of integration; polar coordinates; parametric equations; improper integrals; and indeterminate forms.

PREREQUISITE: Math 210.

212 Analytic Geometry and Calculus — 4 semester hours

The third of three semesters of unified course in analytic geometry and calculus. The topics studied are: three-dimensional space; partial differentiation; multiple integrals; infinite series; and differential equations.

PREREQUISITE: Math 211.

289 Applied Differential Equations — 3 semester hours

A course in applied differential equations involves topics such as: first order and

110 — Courses of Instruction

simple higher order differential equations and their application; linear differential equations and their application; solution by series, solution by Laplace Transformation and other topics. Offered in spring only on adequate demand.

COREQUISITE: Mathematics 212.

Department of Religion and Philosophy

*Mr. Rowland S. Pruette
Chairman*

101 Old Testament — 3 semester hours

Introduction to Old Testament History. A fresh approach to the story of Ancient Israel by combining the elements of historical and archaeological research, literary criticism, and biblical theology.

102 New Testament — 3 semester hours

Introduction to New Testament History. An attempt to set forth the story of Christian origins against the background of its own social, political, and cultural setting.

103 Religion — 3 semester hours

Travel in Israel: This course is designed to introduce the student, through travel and lecture, to the archaeology, geography, and history of Biblical lands. It is offered every two years between the fall and the spring semesters.

121 Honors Program in Religion — 3 semester hours

A second semester freshman with an over-all average of at least 3.0 on all work attempted may elect to do a religion honor rather than take Religion 102. This honors program will be offered during the Spring Semester of each year, the subject being announced during the preceding Fall Semester. Participants will be involved in one major research project each semester. Much of the student's work will be on an individual basis under the supervision of the professor who directs this program.

201 Introduction to Philosophy — 3 semester hours

This course is designed to introduce students to philosophical concepts and problems through consideration of representative philosophers. Open to sophomores.



Department of Science

Dr. Garth D. Faile
Chairman

Biology

101 General Biology — 4 semester hours

Fundamental characteristics of living matter from the molecular level to the ecological community with emphasis on general biological principles and processes. Three hours of lecture and one three-hour laboratory per week.

111 General Zoology — 4 semester hours

General principles and problems of animal biology with emphasis given to cellular organization and control, organ-systems and their physiology, and evolutionary relationships among the major animal phyla. Important zoological principles and a survey of the animal kingdom will be included in the laboratory. Three hours of lecture and one three-hour laboratory per week.

PREREQUISITE: General Biology 101 or equivalent.

121 General Botany — 4 semester hours

Designed to cover morphology, life cycles and physiological processes of both the nonvascular and vascular plants. Evolution of structures and processes, the interrelationships of plants and the importance of plants to the survival of life on earth are stressed. Observation and classification of local flora is included. Three hours of lecture and one three-hour laboratory per week.

PREREQUISITE: Biology 101 or equivalent.

221 Human Anatomy — 4 semester hours

Introduction to regional gross human anatomy which emphasizes structure, function and concepts of relationships. The laboratory utilizes charts, models, and dissections to visualize structure, unity, efficiency, and beauty of the body. Three hours of lecture and one three-hour laboratory per week. Offered only in the fall semester.

222 Human Physiology — 4 semester hours

Chemical and physical processes of the human organism are developed at the cellular, systemic and organismic level with homeostasis as the unifying concept. Cardiovascular, muscular, and nervous mechanisms are stressed. Laboratory includes cellular phenomena, tissue and organ mechanisms and functions of the entire human organism with data collection and interpretation stressed. Three hours of lecture and one three-hour laboratory per week. Offered only in the spring semester.

PREREQUISITE: Biology 221 or Biology 101. Chemistry 102 recommended.

241 Microbiology — 4 semester hours

Introduction to morphology, fundamental physiological processes and the identifications of micro-organisms with emphasis on bacteria. Some study of beneficial and disease causing microbes is included. Exactness of laboratory techniques and procedures is required. Three hours of lecture and one three-hour laboratory per week. Offered only in the spring semester.

PREREQUISITES: Biology 101 and Biology 121-111, or permission of the department.

Chemistry

102-103 General Chemistry — 4 semester hours each

This course emphasizes the fundamental principles, theories, laws and basic concepts of chemistry. The laboratory provides experience to enhance understanding of these concepts. Three hours of lecture and one three-hour laboratory per week.

COREQUISITE: Eligibility to take Math 103.

104 Introductory Organic-Biochemistry — 4 semester hours

This is a one-semester course involving a general survey of introductory organic and biological chemistry. Three hours of lecture and one three-hour laboratory per week. Offered only in the spring semester.

PREREQUISITE: Chemistry 102

275-276 Organic Chemistry — 4 semester hours each

This course includes a systematic study of the various aliphatic and aromatic hydrocarbons and their derivatives with emphasis on modern theories of structure and reactivity. The laboratory includes the synthesis, purification, polarimetry and identification of organic compounds. Students are introduced to the use of gas chromatography and infrared and ultraviolet spectroscopy in the laboratory. 275 is offered only in the fall semester and 276 is offered only in the spring semester.

Physics

101-102 Physics - General Physics — 4 semester hours each

A first course in college physics for all students. The first course covers basic principles of mechanics, heat, thermodynamics, wave motion and optics. The second course includes the study of electricity, magnetism, and modern physics. Three lecture and one two hour lab per week.

COREQUISITE: Eligibility to take Math 103

203-204 Physics - Advanced General Physics — 4 semester hours each

A first course in college physics for students needing a calculus based course. The basic principles of mechanics, electricity, magnetism, and modern physics are presented. The first course includes kinematics, dynamics, energy, oscillatory system, and waves. The second course includes electrostatics, magnetostatics, DC and AC circuits, and modern physics. Three hours of lecture, one hour problem drill and three hour lab per week.

COREQUISITE: Math 210

Independent Study

279 A, B, C, Biology — 1 semester hour each

289 A, B, C, Chemistry — 1 semester hour each

299 A, B, C, Physics — 1 semester hour each

This is an individual problem course designed to give the interested student additional laboratory experience. Each student will work under the direction of a faculty member on some problem of mutual interest. At the end of the semester a report on the project is submitted to the department.

PREREQUISITE: Consent of Professor.

Department of Social Science

Mr. Warren G. Sexton
Acting Chairman

101-102 Western Civilization — 3 semester hours each

A survey of history from the ancient times to the present. In the first course, emphasis is on major civilizations of the Near East, Greece, Rome, the Middle Ages, the Renaissance and the Reformation. The second course covers the leading events in world history from the early modern period through the present.

201-202 United States History — 3 semester hours each

A survey of the influences and forces that have made our country what it is today. Outside reading in primary and secondary sources.

205 Local History — 3 semester hours

This course is designed to introduce students to the research and study of local history. Emphasis will be placed upon source materials, local governmental development, early architecture, and early documentary photographs. Outside reading and research required.

Sociology

205 Introductory Sociology — 3 semester hours

An introduction to the concepts of sociology. Consideration is given to culture, socialization, the human community, population, social class, the institutions of the family, economics, politics, religion, education, social change, dissent and post-industrial society.

207 Courtship and Marriage — 3 semester hours

An intensive study of the family as a basic institution of our culture. Included are topics such as dating, choice of mate, engagement, sex roles, communication, sex education, adjustment after marriage, and some basic principles in child rearing.

Government

108 Government — 3 semester hours

An introduction to the basic principles, organization, and functions of American national government. A brief view is also taken of state governments.

Geography

151 Introductory Geography — 3 semester hours

This course is designed to introduce the student to the interrelationships that exist between man and his physical environment. Elements and classification of the physical environment, man's ability to adjust to or alter that environment, and the geographical processes resulting from that interaction will all be analyzed as they appear in major regions of the world.

251 Geography Foreign Study Tour — 3 semester hours

A guided tour of selected areas to study physical, economic, and cultural environments and their influence on man. A pre-tour reading and note-taking assignment, on-the-scene comments by the instructor or by local guides, and a post-tour

114 — Courses of Instruction

written report will be utilized to give focus and meaning to the student's observations. Offered during the summer months upon sufficient demand.

Psychology

201 General Psychology — 3 semester hours

This is a survey of problems, methods, and findings of Psychology. Consideration is given to heredity, socialization, personality, mental health, drugs, prejudice, learning, thought control and aggression.

206 Child Development — 3 semester hours

A study of the physical, intellectual, social and emotional development of children. It will provide a background for students who plan to enter teaching, or any other occupation involving working with children.

PREREQUISITE: Psychology 201. Offered in the spring semester.

Economics

See course descriptions under Department of Business.

Social Science Honors

An honors might be taught parallel to any course in the Social Science Department and would be designated by an "H" after the number of the course. An honors involves intensified study of the subject matter of the regular course and would involve research projects and seminar work. The students would be a limited number chosen by the professors. The course would carry three semester hours credit. An attempt will be made to schedule one honors each year.

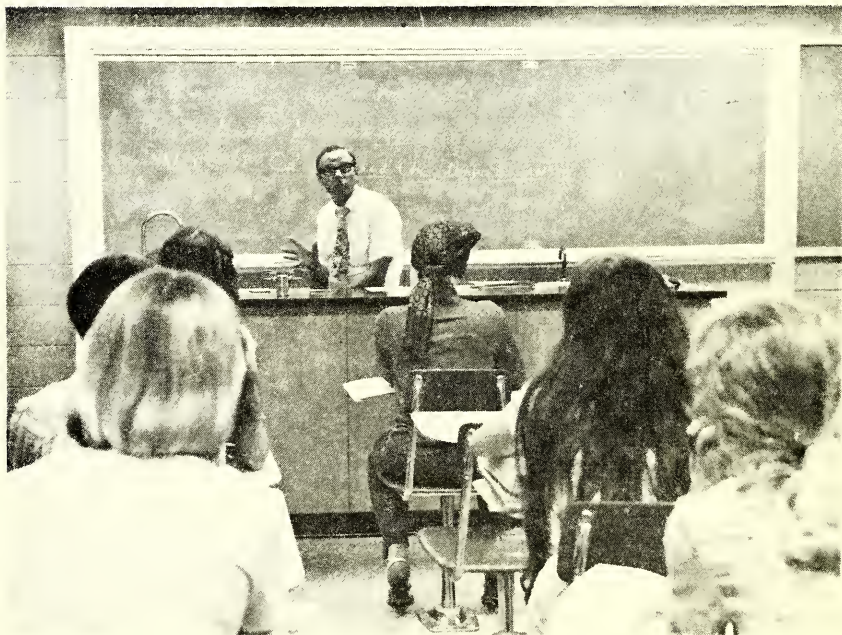

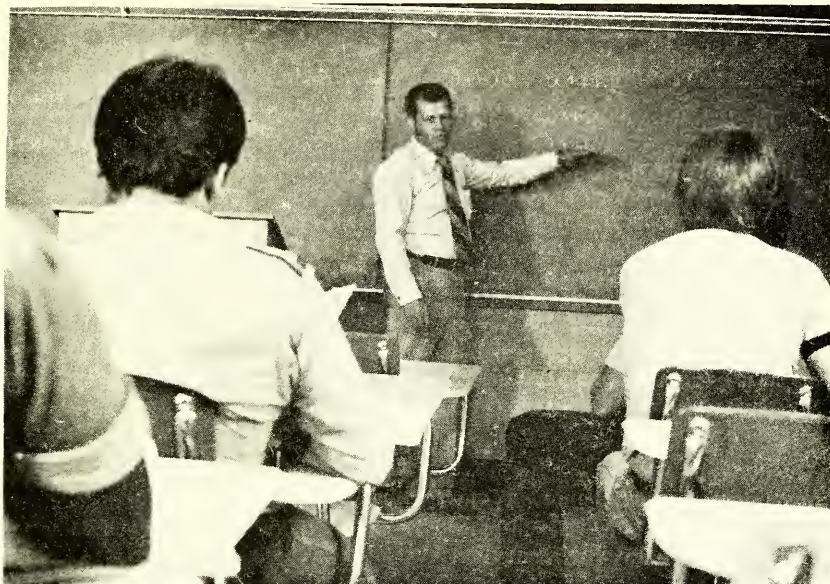

Developmental Studies

001 Reading — No Credit

Reading 001, taught in the fall semester and meeting for one hour, Monday through Thursday, is designed to raise the reading level of students with low scores on the Nelson — Denny Reading Test. Taken concurrently with English 101. Such students are required to have the course before entering English 102.

1 Algebra — No Credit

This course is comparable to high school first course in algebra. Topics studied are real numbers, solving equations and inequalities in one variable, polynomials, factoring, rational expressions, root, radicals, graphs, and other topics.

3 Plane Geometry — No Credit

This course is comparable to a high school course in Euclidean geometry. This course is designed to give students a collection of geometric facts, an understanding and appreciation for the deductive process of reasoning, and an opportunity to engage in original thinking.

This course is designed for students whose high school transcripts indicate a deficiency in Geometry.

4 Study Skills

The course focuses on developing a method of study, notetaking, budgeting of time and study techniques. The main purpose of the course is to help students develop an organized method of study.

5 Human Potential Seminar

A structured, positively oriented small group experience designed to enhance personal growth and help one enrich one's life through assessing strengths, values and needs. It also emphasizes setting goals for future growth and development.



New Poets Review

A Literary Supplement
to the
Chowan College Catalog

Announces

A Poetry Contest to select poetry for inclusion in *New Poets Review*: A Literary Supplement to the Chowan College Catalog.

\$25.00 *First Prize*
for best entry

\$15.00 *Second Prize*
for next best entry

\$10.00 *Third Prize*
for last of the prized selections

With up to 7 Honorable Mentions to be published in the *Review*.

Rules

1. This contest is open to those with a deep interest in poetry.
2. All entries must be completely original and never before published. Chowan College will have first publishing rights, after which the rights revert to the contributors.
3. All entries must be typed on 8½ x 11 inch unlined paper.
4. Only three separate entries may be submitted by each contestant.
5. Poetry may include what is traditionally considered free verse, light verse, blank verse, etc. However, no one selection should be more than 45 lines in length.
6. Entries must be submitted by March 1, 1980. Winners of the contest and their selections to be published will be announced by March 30, 1980.
7. *If return of entries is desired, a stamped, self-addressed envelope must accompany the entries.*
8. Entries are to be mailed to the following:

Editorial Board

New Poets Review

Chowan College

P.O. Drawer 37

Murfreesboro, N.C. 27855

The top three winning poems along with 7 Honorable Mentions will be published in the *New Poets Review*: A literary Supplement to the Chowan College Catalog. Published annually, the Chowan College Catalog, with a distribution of 25,000, reaches all the United States and a growing number of foreign countries.

New Poets Review

A Literary Supplement
to the
Chowan College Catalog

Announces

Contest Winners

First Prize:	Andrew J. Kappel Blacksburg, Virginia
Second Prize:	Richard Powers Urbana, Illinois
Third Prize:	Shawn Quirk Willimantic, Connecticut
Honorable Mention:	Laurel M. Eldredge Hopkins, Minnesota
	Lucinda Pyatt Mariett, Ohio
	Jes Simmons Jackson, Mississippi
	J. J. Clarke West Hurley, New York
	Richard Siegel Roslindale, Massachusetts
	K. Gordon Ann Arbor, Michigan
	Todd Rolf Zeiss Harrisonburg, Virginia

The Blue Motive for Speech

Let's talk tonight about the color blue.
Let's talk about the blue of the morning
When the pale sky arches itself above
Smooth as the inside shell of the robin's egg
And moist
And you'd love to touch it with your fingertip
And you do
And you don't break it
And it gleams where you touched it
And left florescent,
Love's opalescent trace
Let's linger on that subject
And exhaust it
And then let's talk about the color of the evening sky
In Carolina, when we lived in the mountains,
Let's talk about that night when the air was so clear it was as
If it weren't there at all,
And we were breathless
That night when you said so much about so many things besides
The color blue,
Let's talk about how that urgent blue evening held
White Venus
Tight
To it.

And at last we'll speak
About the blue skin
Of those strangled by desire.
I wonder what we will find
To say about that
But when we have said
Whatever it is we will say about blue cheeks
And arms
Let's talk about this poem about talking about the color blue.
This poem
To which you have contributed
Nothing beyond the reason for its being,
The blue motive for speech.

*Andrew J. Kappel
Blacksburg, Virginia*

I Ate With The Dead Woman's Spoon

See: there. Marked with a "B"
that stood for her, and by relation, me.
There: her chair,
which caught her life as it half slid out.
These things hold her because she wore them down.

We took them home that day,
spread them through the house
worked them in, changed their feel,
tried to take them out of her stiff hand.

Richard Powers
Urbana, Illinois

Night Chiaroscuro

What is the longing
On a cabin porch waiting
Wrapped in wool blankets
Moon-white shiver of breath
When silence ends
With the leaves dead scratch
And geese eclipse light shafts
Until lost behind webs, they
Disappear, then
Along the waterglass
One is gliding alone,
Graces the surface and
Cushions into
Its own reflection
Without a silver splash.

Shawn Quirk
Willimantic, Connecticut

Edouard Manet: The Dead Toreador

Like a rag doll he lies,
black patent leather feet splayed out,
head wrenched to one side.
The white sash lies
against the blackness of trousers
and jacket. The olive drab background,
like the skin of Catalonian women, enfolds him.
The pink, innocent cape curls at his side.
The small right hand
coils on the ruffled shirt bosom. Three drops
of blood interrupt the whiteness. But the
torso is straight, the torso
is tidy.

National Gallery of Art, Washington, D. C.

Laurel M. Eldredge
Hopkins, Minnesota

The glass bird

Once
strands of annealed glass
shaped crystal wings,
a curved neck,
and fluted tail.

Today, the glass bird
sits atop a window shelf
catching the sun and
throwing rainbows
against the wall.
At night she is ice
against the blackened pane,
trembling
at the sight of clumsy hands
that mistake her clarity
for strength.

Lucinda Pyatt
Mariett, Ohio

Relic

my great grandfather
 unnoticed as rug corners
 was taken from bedroom confinement
 and brought to the family room for Christmas
 my father
 finding no gift for him earlier
 had fled to Rexall's late Xmas Eve
 returning from raw-knuckled cold
 with a box of chocolate covered cherries
 Christmas wondrous to my eyes
 Brach's magic inside bright celolophane
 Christmas morning
 we children
 huddled near wrapping papery shrubbery
 were startled from gleaming toys
 our startling-bright eyes
 following great-grandfather's thin legs
 river-wading to his chair
 my aunt self-concious at his elbow
 the wrapped gift deposited on his lap
 eagerly opened for him
 adults bobbing about like pigeons
 squeezing his shoulders
 shouting knowingly at his ears
 their fingers pecking the box
 while great-grandfather
 his head bowed
 sat stiff as the ornamented tree
 his hands quail-still
 under torn gold wrapping paper

Jes Simmons
Jackson, Mississippi

SIGNS

(Leavenworth, Kansas 1975: Christmas Day)

ribbons of smoke
hang from the lips of chimneys
beyond, a land as flat as steel.
three hawks, suspended in the sky like
punctuation marks
turn suddenly upon themselves
and fly into the sun. the chaplain said
that we should look for signs. i watch

the sun receive the sudden, golden hawks.

J. J. Clarke

West Hurley, New York

Anna

Bent over the piano,
in climbing morning light,
she plays Bartok, thinks
of his hazel burning eyes,
thinks of his body, substance
no dirt could cling to,
his soul on the muddy village floors.

She is rising,
with heavy Polish sighs,
to daylight and reasons,
she rents her rooms. It is
the February season of divorce,
short men with beards, in computers,
come to her door. She shows her rooms,
the white towels for their
clean technical souls. She is careful
not to touch their clean technical souls.

In dreams, her uncles, the roofers
from Cracow, lie grunting outside her door,
stinking of beer. They are all her uncles,
all men with beards are her uncles.

Richard Siegel

Roslindale, Massachusetts

Second Poem

The typewriter is finally satisfied,
I leave it
and turn to my own
small desires. Beneath the bread
three Cheerios' box tops demand my notice,
they were to be down-payment
on a plastic police car —
the kind Scott used to play with

Provoked, I go back to my desk
like a typist on hourly wage.
One poem is enough for one night
it would seem — but how can I say no
to the second poem,
to the image of Scott smiling
when I told him yes
Daddy would come back again
would play the blue-sirene game again.

They always come in twos
these damn poems.
If you forget the second it kicks out
like a twin from the womb
after the midwife's left.
Where there's one poem just done
signed and tucked away
there's likely another
waiting
not listening
when I say later

not believing
a thing I say anymore

K. Gordon
Ann Arbor, Michigan

POST-GRADUATE FELLOW

Preferring clean metaphors to surreal images,
As a poet he is ten years out of date;
And being married but alone, his social status
is, at best, *ambiguous*:
To men he is an amiable dog in the manger;
To women, more a question than a possibility.
He attends class punctually, argues with
precision.
Eats sparingly, walks everywhere, sails on
weekends,
Dreams of the blonde three flights up, who will
not descend,
And of the eloquent limbs of a lady, ten thousand
miles away,
Whose laughter is the ringing of crystal
Whose touch is the whisper of warm rain.

Todd Rolf Zeiss
Harrisonburg, Virginia



The Directory

The Board of Trustees

Officers of the Board, 1979

Dr. Bruce E. Whitaker* President of the College
Mr. H. D. White, Chairman
Mr. J. E. Ferebee Vice-Chairman
Ben C. Sutton Secretary
Mrs. Marie Landing Assistant Secretary

*Ex-Officio



The Board of Trustees

Term Expiring 1979

Mrs. Grady Bridgers	Jackson
Roland L. Garrett.	Elizabeth City
The Rev. Bennie Pledger	Colerain
John F. Sanderford	Wake Forest
H. Douglas White	Rocky Mount
Robert C. White	Windsor
Charlie T. Whitley.	Winston-Salem
Edwin L. Williams	Kinston

Term Expiring 1980

Mrs. J. Carlton Cherry	Ahoskie
J.E. Ferebee	Camden
The Rev. Clarence E. Godwin.	Oxford
Sen. J. J. Harrington.	Lewiston
Mike H. Johnson	Hamilton
Charles L. Revelle, Sr.	Murfreesboro
Mrs. Henry B. Stokes.	Buies Creek

Term Expiring 1981

The Rev. J. Felix Arnold	Enfield
Norman S. Beeks	Roanoke Rapids
L. M. Brinkley.	Ahoskie
Bob F. Hill, Sr.	Murfreesboro
Mrs. Ethel K. Smith.	Benson
James H. Ferebee, Sr.	Shawboro
Jennings B. Teal	Tarboro
Mrs. Kate Allen	Weldon
Alvis Poe Flemming	Littleton

Term Expiring 1982

W. Monroe Gardner	Warrenton
The Rev. Clyde Davis	Warsaw
Shelby Freeman	Morehead City
The Rev. Phillip King	Hickory
Edwin Branch.	Enfield
Vernon E. White	Winterville
John Sledge	Oak City
Henry Skinner, Jr.	Wilson
Mrs. Grady P. Davis	Conway

The Board of Advisors

- Mr. L. A. Bailey** Rocky Mount
Executive Vice-President and Secretary-Treasurer
Belk Tyler Stores
- Mr. M. Lebby Boinest, Jr.** Roanoke Rapids
Vice-President
Hoerner Waldorf Corporation
- Mr. L. L. Boykin.** Seattle, Wa.
Vice-President, Manufacturing
Laurens Glass
- Mrs. Dorothy H. Brown** Murfreesboro
809 East High Street
- Miss Hannah Heath Brown** Atlanta, Ga.
2622 Sharondale Drive, N.E.
- Mr. E. Lewis Bryan, Jr.** Goldsboro
217 S. Hillcrest Drive
- Mr. R. J. Childress** Winston-Salem
President
AAMCO
- Mr. J.C. (Jack) Cluen.** Tarboro
President
Carolina Telephone and Telegraph Co.
- Mr. Daniel W. Collins** Moorestown, N.J.
621 Chester Avenue
- Mr. Kenneth K. Dews** Winterville
P.O. Box 3
- Mr. Douglas B. Elam.** Atlanta, Ga.
Buckhead Brokers, Inc.
- Mrs. Walter Brand Elsee** Smithfield
Rt. 4, Box 130
- Mr. H. L. Evans, Jr.** Murfreesboro
110 Liberty Street
- Dr. Ben C. Fisher** Murfreesboro
607 Union Street
- Mr. Gilbert W. Francis** Boykins, Va.
P.O. Box 266
- Mr. Marshall J. Frank.** Blackburg, Va.
Townside, Inc. Realtors
- Mr. E. Houston Fuller.** Littleton
Executive Vice-President and
Manufacturing Head
Domestic & Allied Products Division
J.P. Stevens & Company, Inc.
- Mr. Don Hall** Roanoke Rapids
421 Rightmyer Drive
- Mr. E. L. Hollowell.** Edenton
Chowan Veneer Co.
P. O. Box 297

130 — *The Directory*

- Mr. Grover E. Howell Weldon
P.O. Box 789
- Mr. C. M. (Tom) Jarvis. Richmond, Va.
Vice - President, Public Relations
Virginia Electric and Power Company
- Rep. Roberts H. Jernigan, Jr. Ahoskie
401 North Curtis Street
- Mr. Henry S. Johnson, Jr. Hamilton
Box 211
- Mr. Louis C. Johnson. Pendleton
President
Johnson Manufacturing Co.
- Dr. Glenn A. Kiser. Blowing Rock
P.O. Box 364
- Dr. Herman Melvin Kunkle Portsmouth, Va.
3300 High Street
- Mr. Keith L. Lamb New Bern
Vice-President
North Carolina Region
Weyerhaeuser Company
- Mrs. Nancy T. Lewis Gatesville
P. O. Box 134
- Mrs. Robert F. Marks Boykins, Va.
- Mr. N. O. McDowell Scotland Neck
P. O. Box 160
- Mr. W. C. Norris Greensboro
1109 Buckingham Road
- Mr. Elwood W. Parker Indian Lake Estates, Fla.
P.O. 305
- Mr. Charles L. Revelle, Jr. Murfreesboro
P.O. Box 68
- Mr. J. Guy Revelle, Jr.. Murfreesboro
P. O. Box 448
- Mr. Guy Revelle, Sr. Conway
RFD 1
- Mr. Russell L. Stephenson Wilson
Stephenson Millworks
P. O. Box 345
- Mr. O. S. Suiter, Jr Ahoskie
Planters National Bank and Trust Company
- Mr. William J. Turner. Wilson
Turner Oil Company
P. O. Box 3875

- Mr. M. E. Valentine, Sr.** Raleigh
Carolina Securities Corp.
P. O. Box 1071
- Mr. D. D. Wade, Jr.** Rocky Mount
Executive Vice-President
Planters National Bank & Trust Co.
- Mr. Sidney R. Warner** Greenville
Senior Vice-President
North Carolina National Bank
- Mr. Dewey W. Wells.** Elizabeth City
P. O. Box 220
- Mr. Dave Witten** Atlanta, Ga.
Marriott Corporation
2814 New Spring Road, Suite 208
- Mr. H. D. White.** Rocky Mount
Chairman, Board of Trustees
- Mr. J. E. Ferebee.** Camden
- Mr. Edwin L. Williams** Kinston
Chairman, Executive Committee
P. O. Box 128
- Dr. Bruce E. Whitaker.** Murfreesboro
President, Chowan College
P. O. Drawer 37

Executive Committee of the Board of Trustees

- Edwin L. Williams, Chairman** Kinston
- The Rev. J. Felix Arnold** Enfield
- L. M. Brinkley.** Ahoskie
- J. E. Ferebee** Camden
- Bob F. Hill, Sr.** Murfreesboro
- Mike H. Johnson** Hamilton
- The Rev. Bennie Pledger** Colerain
- Charles L. Revelle, Sr.** Murfreesboro
- H.D. White.** Rocky Mount



Grounds Committee

Joseph C. Edwards, Jr., Chairman	Pendleton
Mrs. T. J. Benthall	Ahoskie
Mrs. Bynum H. Brown	Murfreesboro
H. B. Crumpler	Murfreesboro
A. O. George, Sr.	Roanoke Rapids

Endowment Committee

Gilbert W. Francis, Chairman	Boykins, Virginia
Ben C. Sutton, Secretary	Murfreesboro
Edwin Branch	Enfield
Mrs. Dorothy H. Brown	Murfreesboro & Greensboro
Dr. John Cave	Rocky Mount
J. Carlton Cherry	Ahoskie
Mrs. Frances W. Coleman	Boykins, Virginia
Ernest L. Evans	Ahoskie
Roland L. Garrett	Elizabeth City
Dr. E. B. Gatten	Franklin, Virginia
Philip P. Godwin	Gatesville
The Reverend Ira D. Hudgins	Franklin, Virginia
The Reverend Irby Jackson	Greenville
A. Ray Lassiter	Union
Joel T. Lee	Conway
Robert E. Lee	Gatesville
L. Vincent Lowe	Wilson
Dr. Hugh Martin	Williamston
Alvin C. Newsome	Ahoskie
J. A. Pritchett	Windsor
William R. Raynor	Ahoskie
J. Guy Revelle, Jr.	Murfreesboro
Russell L. Stephenson	Wilson
Dewey H. Wells	Elizabeth City
H. D. White	Rocky Mount

General Counsels

J. Guy Revelle, Jr., General Counsel	Murfreesboro
L. Frank Burleson, Assistant General Counsel	Murfreesboro

The Administration

Bruce E. Whitaker.	President of the College
B. Franklin Lowe, Jr.	Dean of the College
Ben C. Sutton.	Business Manager
R. Clayton Lewis	Dean of Students
Bobby S. Cross	Director of Development
R. Hargus Taylor	Chaplain to the College
James G. Garrison	Director of Athletics
Philip L. Royce	Director of College Relations
Charles H. Watson, Jr.	Associate Director of Development
Darrell H. Nicholson.	Registrar
George Thomas Taylor	Admissions
Linda Sue Nelms.	Admissions
Kenneth Douglas Gatewood	Admissions
Clifton S. Collins	Director of Financial Aid
Charles H. Faddis, Jr.	Director of Counseling and Career Development
Wilhelmenia L. Wilcox	Guidance Counselor
Alice D. Vann.	Director of Residence Hall Life
Roy G. Winslow	Associate Dean of Students
A. Linda Hassell.	Director of Institutional Research
James Earl Dilday	Coordinator of Title III Program
W. J. Parker	Bursar
Sarah G. Wright	Director of Health Services
Jack Hassell.	Superintendent of Buildings and Grounds
B. Thomas Vann	Director of Housing
Steve C. Nelson	Director of Student Center and Student Activities
E. Frank Stephenson, Jr.	Project Director-Upward Bound
Carla S. Chamblee	Counselor-Upward Bound

The Faculty

Bruce E. Whitaker (1957) President of the College

B.A., Wake Forest University
B.D., TH.M., Ph.D., Southern Baptist Theological Seminary
Additional Graduate Study, George Peabody College for Teachers

B. Franklin Lowe, Jr. (1964) Dean of the College, Religion

B.A., Furman University
B.D., Southeastern Baptist Theological Seminary
Ph.D., Emory University

Betty N. Batchelor, (1961) English, Spanish

B.A., Atlantic Christian College
M.A., Additional Graduate Study, University of North Carolina
at Chapel Hill, Universidad Interamericana

Sandra N. Boyce, (1978) English, Drama

B.A., M.A., University of North Carolina at Chapel Hill

Robert W. Brown, (1963) Music

B.A., Atlantic Christian College
M.Ed., Florida State University
Additional Graduate Study, Catholic University, Wake Forest University,
East Carolina University, Boston University

James M. Chamblee, (1959) Music, Chairman

B.A., University of North Carolina at Chapel Hill
M.A., Columbia University
Ph.D., University of North Carolina at Chapel Hill
Department of Fine Arts

Dwight Gray Collier, (1976) Printing Technology

A.G.A., Chowan College
B.S., East Carolina University
Graduate Study, Rochester Institute of Technology

Janet H. Collins, (1964) Physical Education

B.S., Westhampton College of the University of Richmond
Graduate Study, Southeastern Baptist Theological Seminary
M.Ed., University of North Carolina at Chapel Hill
Additional Graduate Study, Texas Women's University, University
of North Carolina at Greensboro, Massachusetts Maritime Academy, Rocky Mountain College,
George William College, Texas A&M University

Anna Belle Crouch, (1958) English

B.S., Southeast Missouri University
M.R.E., Additional Graduate Study, Southern Baptist Theological Seminary
M.A., Columbia University
Additional Graduate Study, East Carolina University, Union Theological Seminary,
Virginia State College, College of William and Mary

James B. Dewar, (1967) Science

B.A., M.A., East Carolina University
Additional Graduate Study, Colorado State University, Oregon State University, Louisiana State
University, Appalachian State University, East Texas State University, Georgia Southern University,
Syracuse University

Phyllis D. Dewar, (1966) Science

A.B., East Carolina University
M.S.T., Illinois Wesleyan University
Additional Graduate Study, Louisiana State University, Oregon State University, East Texas
State University, Indiana State University, University of Pennsylvania

Andrea T. Eason, (1969) Business

A.A., Independence Community College
B.S., Kansas State College
M.Ed., Virginia Polytechnic Institute
Additional Graduate Study, Kansas State College, Memphis State University,
Virginia Polytechnic Institute

- Patricia B. Edwards, (1961)** **Business**
B.S., M.A., Appalachian State University
Additional Graduate Study, University of Nebraska (correspondence), Appalachian State University
- Ann S. Emery, (1970)** **English**
A.A., Averett College
A.B., Baylor University
M.R.E., Southwestern Baptist Theological Seminary
M.A., West Virginia University
Additional Graduate Study, Marshall University, University of Maryland, Old Dominion University, University of North Carolina at Chapel Hill, University of Detroit
- Garth Dalmain Faile, (1971)** **Chemistry, Chairman,**
Department of Science
B.S., University of Alabama
M.A.T., University of Montevallo
M.S., Auburn University
Ph.D., Auburn University
- James G. Garrison, (1958)** **Physical Education**
Director of Athletics
A.A., Gardner-Webb College
B.A., Western Carolina University
M.A., East Carolina University
Additional Graduate Study, University of North Carolina at Chapel Hill, University of North Carolina at Greensboro, University of South Carolina, University of California-Santa Barbara Extension
- Herman W. Gatewood, (1963)** **Printing Technology, Chairman**
Department of Graphic Communications
Attended Danville Technical Institute,
Graphic Arts Diploma
Additional Study, Chowan College, Old Dominion University
- Douglas Lloyd Gleason, (1978)** **Photography**
A.A.S., Randolph Technical Institute
B.A., University of South Florida
M.A., University of Florida
- John W. Gosnell, (1971)** **Social Science**
B.A., Bridgewater College
B.D., Bethany Theological Seminary
M.A., DePaul University
S.T.M., Boston University
M.A.C.T., University of North Carolina at Chapel Hill
Ph.D., University of North Carolina at Chapel Hill
Additional Graduate Study, East Carolina University
- James B. Graham, (1977)** **Newswriting**
B.A., University of Maryland
B.C.S., Benjamin Franklin University
- Acheson A. Harden, Jr., (1970)** **Mathematics**
B.A., Williams College
M.A., North Carolina State University at Raleigh
Additional Graduate Study, East Carolina University, University of Maine, Illinois State University, George Mason University.
- Geraldine L. Harris, (1966)** **Head Librarian**
B.S., M.A., East Carolina University
Additional Graduate Study, Florida State University
- John P. Harris, (1964)** **Science**
A.A., Louisburg College
B.S., M.A., East Carolina University
Additional Graduate Study, Worcester Polytechnic Institute, North Carolina State University, University of North Carolina at Chapel Hill, East Carolina University

- Jerry Lee Hawkins, (1958)** **Physical Education**
 A.A., Gardner-Webb College
 B.S., M.A., Western Carolina University
 Additional Graduate Study, East Carolina University, University of North Carolina at Chapel Hill,
 University of Michigan, University of California-Santa Barbara Extension, Azusa
 Pacific College (correspondence)
- George L. Hazelton, (1966)** **Science**
 B.S., East Carolina University
 M.A., Wake Forest University
 Additional Graduate Study, West Virginia University, North Carolina State University at Raleigh,
 University of South Carolina, East Carolina University, James Madison University
- Marianne P. Jackson (1973)** **Printing Technology**
 A.A., A.G.A., Chowan College
 B.S.E., Arkansas State University
 Graduate Study, Central Missouri State University
- Hattie R. Jones, (1965)** **Business**
 B.S., Concord College
 M.Ed., Virginia Polytechnic Institute
 Additional Graduate Study, University of Tennessee, College of William and Mary, University
 of North Carolina at Greensboro, University of Dayton
- R. Clayton Lewis, (1968)** **Dean of Students, History**
 B.A., Wake Forest University
 M.A., East Carolina University
 Additional Graduate Study, University of North Carolina at Chapel Hill
- Richard T. McKay, (1978)** **Photography**
 A.A., DeKalb College
 B.J., University of Missouri
- R. Hugh Middleton, Jr., (1976)** **Music**
 B.M., Mississippi College
 M.M., North Texas State University
 Additional Graduate Study, North Texas State University
- Stanley A. Mitchell, (1977)** **Art**
 B.F.A., M.A., East Carolina University
 Additional Graduate Study, Virginia Commonwealth University
- Robert G. Mulder, Jr., (1965)** **English**
 A.A., Chowan College
 B.S., M.A., East Carolina University
 Additional Graduate Study, University of North Carolina at Chapel Hill, University of Richmond,
 University of Mississippi
- Darrell H. Nicholson, (1968)** **Registrar, English**
 B.A., University of Illinois
 M.S., Southern Illinois University
 M.A., University of Louisville
 Additional Graduate Study, University of New Hampshire
- David W. Parker, (1973)** **Art**
 B.A., M.A., East Carolina University
 Additional Graduate Study, Secondary Teacher's College, Melbourne University, Australia
- Earl H. Parker, (1969)** **Religion**
 B.A., Wake Forest University
 M.Div., Yale University
 Ph.D., University of Edinburgh
 Additional Graduate Study, Duke University, University of Manchester

- Charles L. Paul, (1963)** **Social Science**
A.A., Chowan College
B.A., Carson-Newman College
B.D., Southeastern Baptist Theological Seminary
M.A., East Carolina University
Additional Graduate Study, University of North Carolina at Chapel Hill, East Carolina University,
European Study Tour, State University of New York College at Brockport
- Rufus Allen Pridgen, (1979)** **English**
B.A., University of North Carolina at Chapel Hill
M.A., East Carolina University
Ph.D., Florida State University
- Rowland S. Pruette, (1967)** **Religion, Acting Chairman,**
Department of Religion and Philosophy
B.A., Wake Forest University
B.D. M.A., Duke University
Additional Graduate Study, Union Theological Seminary, Hebrew Union College, Biblical
and Archaeological School
- William M. Ramsey (1978)** **English**
A.B., Bates College
M.A., University of North Carolina at Chapel Hill
Ph.D., University of North Carolina at Chapel Hill
- Thomas E. Ruffin, Jr. (1957)** **Business, Acting Chairman**
Department of Business
B.S., M.A., East Carolina University
Additional Graduate Study, Northwestern University, Georgia State
College, East Carolina University
- Dennis F. Schill, (1978)** **Economics, Government**
B.S., University of Tampa
M.B.A., Tulane University
M.A., Tulane University
Ph.D., Tulane University
- Carol S. Sexton, (1966).** **Assistant Librarian**
A.A., Lees-McRae Junior College
B.A., North Carolina Wesleyan College
M.L.S., University of North Carolina at Chapel Hill
- Warren G. Sexton, (1959)** **Social Science, Acting Chairman**
Department of Social Science
A.A., Lees-McRae Junior College
B.S., M.A., Appalachian State University
Additional Graduate Study, University of North Carolina at Chapel Hill
- Wesley L. Shrewsbury, (1970)** **Mathematics**
B.S., Concord College
M.Ed., University of Georgia
Additional Graduate Study, University of Virginia, University of South Carolina
- Carl H. Simmons (1963)** **Mathematics, Chairman,**
Department of Mathematics
B.S., Union University
M.A., West Virginia University
Additional Graduate Study, East Carolina University, Rutgers University, Oklahoma State
University, Vanderbilt University
- William Gerald Smith, (1977)** **Physical Education**
B.S., Campbell College
M.A.Ed., East Carolina University
- William B. Sowell, (1955)** **Printing Technology**
A.A., Diploma in Graphic Arts, Chowan College
B.S., East Carolina University
Graduate Study, East Carolina University

- Brownie H. Stancil, (1976)** Mathematics
 A.B., University of North Carolina at Greensboro
 M.A., East Carolina University
 Additional Graduate Study, East Carolina University
- Daniel C. Surface (1970-1975, 1979)** . Physical Education, Chairman
 Department of Physical Education
 A.B., Guilford College
 M.S., University of Tennessee
 Additional Graduate Study, College of William and Mary, University of
 North Carolina-Greensboro, Virginia Polytechnic Institute,
 Azusa Pacific College
- Gilbert A. Tripp, Jr., (1967)** Science
 B.S., Campbell College
 M.A., East Carolina University
 Additional Graduate Study, Converse College, East Carolina University, North Carolina State University
 at Raleigh
- Linda E. Tripp, (1969)** Biology
 A.A., Campbell College
 B.S., University of North Carolina at Chapel Hill
 M.A., East Carolina University
 Additional Graduate Study, East Carolina University, North Carolina State University
- Fleming G. Vinson, (1978)** Spanish/French
 A.B., University of Georgia
 M.A., University of Georgia
 Ph.D., University of North Carolina at Chapel Hill
- Dorothy A. Wallace, (1965)** Business
 B.S., Radford College
 M.S., Virginia Polytechnic Institute
 Additional Graduate Study, University of Maryland, University of Missouri
- L. M. Wallace, Jr., (1958)** Business
 B.S., M.A., East Carolina University
 Additional Graduate Study, Colorado State College, North Carolina State University at Raleigh,
 University of Missouri
- Esther A. Whitaker, (1957)** Religion
 B.S., Appalachian State University
 M.R.E., Southern Baptist Theological Seminary
 M.A., George Peabody College for Teachers
 Additional Graduate Study, Union Theological Seminary, Hebrew Union College Biblical and
 Archaeological School
- G. Kenneth Wolfskill, (1973)** English, Acting Chariman
 Department of Literature and Language
 B.S., Samford University
 M.A., University of Kentucky
 Ph.D., Candidate, University of North Carolina at Chapel Hill
 Additional Graduate Study, University of Florida
- Katherine R. Wood, (1977)** Assistant Librarian
 B.A., Meredith College
 M.A.E., East Carolina University
 M.L.S., East Carolina University
- Norman Edward Wooten, (1967)** Mathematics
 B.S., Wake Forest University
 M.A., Wake Forest University
 Additional Graduate Study, East Carolina University, The College of William and Mary

The Emeriti

Undine W. Barnhill, (1965-1978) English

B.A., Meredith College
M.A., East Carolina University
Additional Graduate Study, Lafayette College, Harvard University, University of North Carolina
at Chapel Hill, East Carolina University, North Carolina State University at Raleigh,
University of London, Appalachian State University

J. Irving Brooks, (1956-1961) Dean of the College

B.A., College of William and Mary
M.A., University of Virginia
Additional Graduate Study, University of Richmond, College of William and Mary

Frances W. Coleman, (1953-1968) Religion, English

B.S., Radford College
B.M.T., Southern Baptist Theological Seminary
M.R.E., Presbyterian General Assembly Training School
Additional Graduate Study, Duke University, Southeastern Baptist Theological Seminary,
University of North Carolina at Chapel Hill

William I. Marable, (1956-1974) Latin, English

B.A., The College of William and Mary
M.A., University of Virginia
Additional Graduate Study, Duke University

Dell L. McKeithan, (1967-1978) English

B.A., University of North Carolina at Chapel Hill
M.A., University of North Carolina at Greensboro
Additional Graduate Study, Northwestern University, Wake Forest University, Appalachian
State University, University of North Carolina at Chapel Hill, Middleburg College

John M. McSweeney, (1952-1968) Graphic Arts, Chairman

B.S., Bissell College
Graduate Study, University of Pennsylvania, Temple University
Master Printer
Department of Graphic Arts

Daisy Lou Mixon, (1951-1978) Religion, Chairman

B.A. Winthrop College
B.R.E., M.R.E., Southern Baptist Theological Seminary
Additional Graduate Study, New York University, Union Theological Seminary
Department of Religion and Philosophy

Almira H. Ockerman, (1965-1974) Nursing, Chairman

B.S., University of Minnesota
M.N.A., University of Minnesota
Additional Graduate Study, Washington University at St. Louis, New York University
Department of Nursing

Ella J. Pierce, (1965-1973) English

B.A., Meredith College
B.M.T., Southern Baptist Theological Seminary
M.A., Ph.D., Cornell University
Additional Graduate Study, Columbia University, Harvard University

Bela Udvarnoki, (1952-1963) Social Science

Undergraduate Degree, University of Budapest
Th.M., Ph.D., Southern Baptist Theological Seminary
Additional Graduate Study, University of Hamburg, University of Chicago

M. Eugene Williams, (1949-1974) Foreign Languages, English

B.A., Waynesburg College
M.A., Duke University, Premier Degree, L'Université de Dijon
Additional Graduate Study, University of Virginia
Chairman, Department of Languages

Mary E. Wood, (1960-1969) Science

B.A., Waynesburg College
M.A. Columbia University
Additional Graduate Study, Columbia University

Student Directory

Sophomores

Men

A

Adams, Kris Wynne
2625 S. Alston Ave.
Durham, N. C. 27713
Ailsworth, Gregory Keith
Keysville, Va. 23947
Allen, James Daniel
Rt. 2, Box 195-C
Mocksville, N. C. 27028
Aliff, Dave Alan
Rt. 1, Box 300
Goodview, Va. 24095
Ammons, Benjamin Craig
1005 Stoneledge
Durham, N. C. 27707
Austin, Joseph Guiton
Rt. 1, Box 309-D
Beaufort, N. C. 28516

B

Baggett, William Wright
208 Main Street
Clinton, N. C. 28328
Baker, Jr. James Arthur
55 Lanier Dr.
Jacksonville, N. C. 28540
Bahm, Robert Wyatt
1469 California St.
Woodbridge, Va. 22191
Balchunis, James Joseph
604 Pleasant Hall Dr.
Virginia Beach, Va. 23462
Banks, Chester L.
326 Hogart Street
Franklin, Va. 23851
Barclift, Russell Allan
603 Bunnells Ave.
Elizabeth City, N. C. 27909
Barnes, Timmy Lee
Rt. 2, Box 358
Colerain, N. C. 27924
Bass, Keith L.
5583 Brickell Rd.
Norfolk, Va. 23502
Bauguess, Randy Lee
4370 Shady Green lane
Pfafftown, N. C. 27040
Beasley, Vander
1101 Jefferson
Roanoke, Rapids, N. C. 27870
Beck, Stacy Andrew
Rt. 2, Box 351
Mocksville, N. C. 27028
Bell, Dwayne K.
Rt. 3, Box 160
Williamston, N. C. 27892
Bell, Randolph
Rt. 1, Box 284
Moyock, N. C. 27958

Benckert, Arthur A.
6401 Silas Burke St.
Burke, Va. 22015
Bender, Daniel Henry
Rt. 2, Box 52
Norlina, N. C. 27563
Beville, II Henry Price
520 MacArthur Ave.
Colonial Heights, Va. 23834
Bigdelli, Ebrahim
12 Modarress St. Mehragan
Isfahan, Iran
Blato, James E.
U.S. 117 North
Wallace, N. C. 28466
Bogues, William Leon
Rt. 1, Box 421
Camden, N. C. 27921
Bonner, Michael Terry
1608 Rockford St.
Winston-Salem, N. C. 27107
Bowen, Scott Harvey
1009 Carolina Ave.
Kinston, N. C. 28501
Bridgewater, Bennie Bee
Rt. 6, Box 409-B
Richmond, Va. 23231
Bridges, Micheal Bruce
116 Charlotte Town Mall
Charlotte, N. C. 28201
Brisbon, Andrew W.
Rt. 1, Box 179
Fair Bluff, N. C. 28439
Britt, Kenneth J.
521 Otto Ave.
Beverly, N. J. 08010
Brooks, Ronald Nathaniel
Rt. 3, Box 147B
Pittsboro, N. C. 27312
Brumley, Thomas Scott
Rt. 1, Box 254
Huntersville, N. C. 28078
Buckley, Bob
12 Oak Park Dr.
Morristown, N. J. 07961

C

Cannon, Steven R.
P. O. 1065
Greenwood, S. C. 29646
Cartte, Charles Aaron
5501 Pineland Rd.
Richmond, Va. 23234
Carter, Barry Neal
2204 Cedar Ave.
Buena Vista, Va. 24416
Clark, Andera Wesley
P. O. Box 993
Elizabethtown, N. C. 28337
Clark, Marcus Tyrone
642 Mt. Vernon
Portsmouth, Va. 23707

Clark, Michael
60 Calvary Ter.
Hampton, Va. 23666

Claybrook, Steven Kimball
P. O. Box 855
Gloucester, Va. 23061

Collins, Ramon Alphonzo
1905 Fast Cir.
Hampton, Va. 23663

Copeland, James Alfred
Dobbs St.
Halifax, N. C. 27870
Weldon

Cook, Glenn Robert
919 Juniper Pl
Alexandria, Va. 22304

Coward, Dexter J.
Rt. 2, Box 379
Vanceboro, N. C. 28356

Coyle, Mark Donald
1354 Boxwood Circle
Norfolk, Va. 23518

Cowper, William Neal
P. O. Box 92
Gatesville, N. C. 27938

D

Daspit, Johy N.
201 Wendwood Dr.
Newport News, Va. 23602

Davis, III Allen
1453 Bruce St. S.E.
Washington, D.C. 20020

Davis, Alvin Fred
Binini, Bahamas

Davis, Ryan Rockwell
Box FH 14337
Nassau, Bahamas

Dawson, Gregory
21-B Simon Bright Apts
Kinston, N. C. 28501

DeAngelo, Anthony Gerard
800 S. Taylor
Goldsboro, N. C. 27503

Duggan, Douglas A.
360 W. Palmyra Dr.
Virginia Beach, Va. 23462

Duncan, Robert Patrick
506 Carolyn Ct. Dr. Apt. D-8
Eden, N. C. 27288

Dunn, Tandy Oliver
Rt. 2, Box 441
Washington, N. C. 27889

Dye, Rick Lee
601 W. Been Rd.
Sterling, Va. 22120

E

Eubanks, Mark Quentin
Rt. 1, Box 606
Beaufort, N.C. 28516

F

Faulks, Barry
92 Merrimac Drive
Portsmouth, Va. 23705

Ferrara, Desso Michael
305 Ridgway St.
Mt. Holly, N. J. 08060

Finn, Dennis T.
26 Washington Ave.
Bayville, N. Y. 11709

Fitzgerald, Francis John
37-27 Victoria Rd.
Fairlawn, N. J. 07410

Forbes, Ricky A.
3712 Michigan Ave.
Roanoke, Va. 24017

Foscue, D. Hayes
103 Wilson Ave.
Kinston, N. C. 28501

Fryar, Felinzo
Rt. 1, Box 143
Clinton, N. C. 28328

Fuchs, Daniel J.
387 Wychoff Ave.
Ramsey, N. J. 07446

Fojiwara, Charles Sadae
464 Homeslead Drive
Fayetteville, N. C. 28303

G

Galarza, Andy
1055 Jerome Ave
New York, N. Y. 10452

Gallop, Willie Winfred
Rt. 1, Box 14-A
Shiloh, N. C. 27974

Gray, II John Calvin
Rt. 1, Box 441
Whitakers, N. C. 27891

Garrett, Milton J.
Rt. 1, Box 408
Whitakers, N. C. 27891

George, Kenneth A.
Rt. 1, Box 364
Four Oaks, N. C. 27521

Gillislein, Albert Hundley
Rt. 9, Box 241
Goldsboro, N. C. 27530

Golkar, Mohammad
Palm St.
Telrizun St.

Golparvaran, Mostafa
34 Arghavan Alley
Tehran, Iran

Gosnell, Michael T.
415 Locust
Moorestown, N. J. 08057

Gray, Bernie F.
910 Ainsley St.
Martinsville, Va. 24112

Grooms, Robert Stevens
6208 Santa Fe Drive
Fayetteville, N. C. 28308

H

Hall, Keith
Route 1, Box 14
Edenton, N. C. 27932

Hamme, J. Forrest
1312 Onslow Rd.
Raleigh, N. C. 27606

Harrell, Jerry Lewis
Rt. 1, Box 328
Tarboro, N.C. 27886

Harris, Ricky L.
Rt. 2, Box 350
Raymont, N. C. 27572

142 — Student Directory

Hawthorne, John William
P. O. Box 145
Dundas, Va. 23938

Hawthorne, Thad S.
1213 Roberts Rd.
Newport News, Va. 23606

Hemmingway, Bruce Basil
1202 Clifton Road
Jacksonville, N. C. 28540

Hicks, Matthew
1408 Julia Ave.
McLean, Va. 22101

Hill, Joe Louis
P. O. Box 915
North Wilkesboro, N. C. 28659

Hitchcock, Charles W.
U. S. Embassy APO
New York, N. Y. 09672

Hitchings, Wilson Wise
6218 Rolfe Ave.
Norfolk, Va. 23508

Hobson, William T.
1205 Stony Run Dr.
Wilmington, Del. 19803

Hoy, Robin
212 Ramblewood Ap's
Shelby, N. C. 28150

Hofmann, Joseph Thomas
55 Pine Boulevard
Cedar Knolls, N. J. 07927

Holland, Oral Victor
2100 Chesapeake Ave.
Chesapeake, Va. 23320

Hopkins, Isiah G.
P. O. Box 294
Kenbridge, Va. 23944

Howell, Dennis Craig
25 Davis St.
Coolleemes, N. C. 27014

Howell, Terry J.
8918 Sylvania St.
Lorton, Va. 22079

Hughes, Julian Heil
Rt. 4, Box 421
Oxford, N. C. 27055

I

Ingram, Russell C.
P. O. Box 172
White Marsh, Va. 23183

J

Jacobs, Kenneth L.
Rt. 2, Box 89-A
Pembroke, N. C. 28372

Jackson, Terry Wayne
Route 7, Box 499
Lumberton, N. C. 28358

Javid, Hamid
1535 Foroodi St.
Dr. Fallah

Jenkins, Mark Howard
2002 Staples Mill Rd.
Richmond, Va. 23230

Jewel, David Shawn
33 School Lane
Grafton, Va. 23692

Jobe, Stephen Francis
2120 Hamilton
Newport News, Va. 23602

Johnson, Derrick Dean
Rt. 1, Box 232 AA
Mt. Holly, N. C. 28120

Jordan, Haywood L.
1622 W. Trade St.
Winston-Salem, N. C. 27105

K

Kearney, Stanley Craig
Rt. 3, Box 237
Warrenton, N. C. 27589

Keeton, Kenneth Eugene
3406 Merkner Dr.
Glen Allen, Va. 23060

Kelly, Paul Joseph
3 Sussex Rd.
Marlton, N. J. 08053

Kenan, Daniel H.
3Rt. 1, Box 45 B
Rose Hill, N. C. 28458

Kidd, John Richard
Rt. 2, Box 389
Ramseus, N. C. 27316

Kirchmier, John J.
3898 Wedgewood Dr.
Chesapeake, Va. 23321

Kennedy, Mark Anthony
3627 Colewood
Raleigh, N. C. 27604

Kreisel, Steven Scott
629 Military Hwy.
Virginia Beach, Va. 23462

Kuhnley, Jr. Ralph Edward
6659 E. Virginia Beach Blvd.
Lot 129
Norfolk, Va. 23502

L

Laughlin, Rodney Samael
8790 Lassitor Lake Rd.
Clemmans, N. J. 27012

Lee, James W.
RD 3, Box 752A
Milford, Del. 19963

Lewis, Richard H.
524 Wendwood Drive
Newport News, Va. 23602

Lingle, Gary E.
107 Clemwood Pkwy
Hampton, Va. 23669

Little, Sidney Gray
3707 Esther Dr.
Durham, N. C. 27705

Livingood, Frederick George
Box 131 Getman Dr.
Salisbury, Md. 21801

Lococo, Vincent Frank
9540 S.W. 68 St.
Miami, Fla. 33173

Lowe, Alan Maurice
33 Garland Dr.
Newport News, Va. 23606

Lukens, Barry S.
13648 Greenwood Dr.
Woodbridge, Va. 22193

M

McGee, Pete Brant
No. 3 Thackeray Place
Durham, N. C. 27707

McLaurin, Terry Leon
129 Joy Drive
Fayetteville, N. C. 28301

McKeithan, Dwight Darwin
623 Gore Dr.
Rockingham, N. C. 28379

Madname, Cogmos, O.
15A Umunevo St.
Oqui, N/Lout
Martin, Timothy Robert
808 Woodmont Drive
Chesapeake, Va. 23322
Major, Ronald W.
107 Phillips Ave.
Red Springs, N.C. 28377
Mason, Neal E.
59 E. Main St.
Penns Grove, N. J. 08069
Massey, Michael James
Box 6
Modest Town, Va. 23412
Massroomgadeh, Nasser
Tehran, Iran
Matthews, Michael William
1515 Westbury Dr.
Richmond, Va. 23229
Mbaka, Silvester Mwangi
P. O. Kahuti Muranga
Kenya
Meadows, William D.
744 Kingston Dr.
Virginia Beach, Va 23452
Melton, Nelson Timothy
2101 Walthala Dr.
Richmond, Va. 23235
Meredith, III Lucas Lewis
Rt. 2, Box 18
Dinwiddie, Va. 23841
Miller, Randal Keith
705 Tabor Ct.
Asheboro, N. C. 27203
Morris, James Everette
165 New York Ave.
Harrisonburg, Va. 22801
Morrison, Vernon Dewayne
Rt. 1, Box 430
Raeford, N. C. 28376
Moseley, A. Garland
321 Parkway Dr.
Newport News, Va. 23606
Mungin, Benjamin Bernard
Rt. 4, Box 485
Johns Island, S. C. 29455

N

Nibley, Reed S.
11220 Sorrey Ridge
Oakton, Va. 22124
Noufaleh, Abdolleh
Tehran, Iran

O

Oehrli, James M.
P. O. Box 1128
Kill Devil Hills, N. C. 27948

P

Page, Danny Ray
Rt. 1, Box 314
Clayton, N. C. 27520
Palmour, Hayne
2707 Mayview Rd.
Raleigh, N. C. 27607
Parker, Clifton Tyrone
25 Cornelius Dr.
Hampton, Va. 23666

Parker, Michael John
P. O. Box 2
Davis, N. C. 28624
Peace, Sheldon Dubois
P. O. Box 130
Dendron, Va. 23839
Peyalmai, Stan S.
Yap Dist.,
Micronesia 96943
Perry, Jerome V.
Rt. 2, Box 232
Franklinton, N. C. 27525
Peterson, R. Alexander
Rte. 1, Box 337
Oak City, N. C. 27857
Phillips, III William Ray
102 Goose Creek Rd.
Yorktown, Va. 23692
Pope, Randy William
302 Cherry St.
Belmont, N. C. 28012
Porter, Vincent Allen
1307 Elm St.
Tarboro, N. C. 27886
Potts, Reginald Gene
Rt. 2
Advance, N. C. 27006

R

Raabe, Tim Stuart
2007 Milbank Rd.
Richmond, Va. 23229
Radcliffe, Van Kevin
2533 Pocahontas Tr.
Williamsburg, Va. 23125
Randall, Roger W.
202 Olive St.
Rancocas, N. J. 08073
Retogral, Stanley S.
Woleai, Falalop
Yap, Truk Island, 96943
Ricks, Edward Keith
P. O. Box 216
Boykins, Va. 23827
Riley, Harvey Wesley
26 Meadow Garden Lane
Dover, Del 19901
Roberts, Dennis W.
5 Loch Way Dr.
Savannah, Ga. 31405
Robertson, Thomas Kevin
316 Bodner Dr.
Burlington, N. C. 27215
Robinson, Erle S.
1710 Dakota Ave.
Richmond, Va. 23229
Robinson, Keith
Rt. 7, Box 213
Carrollton, Ga. 30117
Rodwell, Jr. Tom P.
203 Hawkins St.
Warrenton, N. C. 27586
Ross, William C.
Rt. 2, Box 34
Ebony, Va. 23845
Roubin, Jose Angel
3910 Prosperity Ave.
Fairfax, Va. 22030
Ruggles, Andrew Leslie
P. O. Box 147
Hildebran, N. C. 28637
Ryder, Terry Joseph
7021 Martin Dr.
New Orleans, La.

S

- Sarofait, Philip
Falalop, Woleai
Yap, W. C. Island 96943
- Scott, Michael D.
2908 New Port Pike
Wilmington, Del. 19808
- Sexton, Jay W.
2006 D Talon Dr.
Hampton, Va. 23665
- Shabazz, Yasut S.
707 Wilma St.
Fayetteville, N. C. 27803
- Siguensa, Joseh
23 C.P. Pasaje Victoria 142
San Salvador, El Salvador
- Siguenza, Migoel
23 C. P. Pasaje Victoria 142
San Salvador, El Salvador
- Simmons, Fredrick F.
Route 3, Box 171
New Bern, N. C. 28560
- Simpson, Elton Lee
Rt. 1, Box 21A
Edenton, N. C. 27932
- Smith, Jr. Leslie James
3654 New Hampton Ave. N.W. 9
Washington, D.C. 20010
- Spencer, Richard T.
Newport News, Va. 23602
- Stadler, James A.
768 Springfield Ave.
Summit, N. J. 07901
- Stallings, William Joseph
Rt. 1, Box 469
Jamesville, N.C. 27846
- Stancil, Michael
2919 N. Woodland Ave.
Winston-Salem, N. C. 27105
- Spangler, Gregory T.
4 Knollwood Dr.
Lancaster, Pa. 17601
- Stattlenger, Rick Dean
498 Healey Dr.
Virginia Beach, Va. 23462
- Summers, Marvin Edwards
605 McBerry
Beaufort, N. C. 28516
- Swartz, Brian S.
4508 Pickwick Dr.
Wilmington, Del. 19808

T

- Tanner, James Robert
755 Cumberland Cir.
Rockingham, N. C. 28379
- Taylor, Brian W.
228 Keith Rd.
Newport News, Va. 23606
- Taylor, Daniel H.
Route 5, Box 258
Fayetteville, N. C. 28301
- Temple, Randy B.
P. O. Box 485
Emporia, Va.
- Tharrington, Ricky Dee
Rt. 2, Box 513
Louisburg, N. C. 27549
- Thompson, Norwood Britton
Rt. 5, Box 844
Goldsboro, N. C. 27530

- Thompson, Ricardo Leon
College Academy
P.O. Box 332
Nassau, Bahamas
- Thornburg, George Marvin
1745 S. Hillslagh Rd.
Chesapeake, Va. 23323
- Townsend, Allen Bobby
P. O. Box 252
Lumberton, N. C. 28358
- Trojak, Robert Walter
510 Bloomfield dr.
Mt. Holly, N. J. 08060
- Trout, Robert Edward
Rt. 1, Box 984
Beaufort, N. C.

V

- Valentic, James Philip
4421 Starr Joran Dr.
Annandale, Va. 22003

Women

A

- Akerele, Yinka R.
P. O. Box 77, OWO
Owo, Nigeria
- Amos, Cathy Ann
704 Broad
Kenbridge Va.
- Austin, Margaret L.
Currituck, N. C. 27923

B

- Bailey, Gale L.
936 Cross Link Road
Raleigh, N. C. 27610
- Barber, Anne Bickford
215 Annandale Drive
Cary, N. C. 27511
- Bartyszak, Joanne C.
12012 Wayland Street
Fairfax, Va. 22124
- Battle, Tammie M.
Rt. 2, Box 143
Whitaker, N. C. 27891
- Battle, Tammie M.
Rt. 2, Box 143
Whitaker, N. C. 27891
- Becawarak, Cathy M.
213 Brooke Drive
Hampton, Va. 23669
- Bevins, Terry Charlene
Rt. 2100 Fawnlane
Richmond, Va. 23233
- Bradley, Suzanne L.
201 Deerfield Blvd.
Hampton, Va. 23666
- Brasington, Lori
North Fourth Street
Lockhart, S. C. 29364
- Braswell, Joy M.
Route 1 Box 97
Macclesfield, N. C. 27852
- Bridgeforth, Jane M.
Box 557
Kenbridge, Va. 23944
- Brown, Carlisa Rene
Route 2, Box 554A
Williamston, N. C. 27892

Brown, Deborah Ann
Rt. 1 Box 71
Huger, S. C. 29450
Brown, Deborah L.
4644 Evansdale Road
Woodbridge, Va. 22193
Brown, Sylvia C.
Rt. 1, Box 138
Cove City, N.C. 28523
Bueche, Ann Elizabeth
1928 Charla Lee Lane
Va. Beach, Va. 23455
Bunce, Hilda Joanne
5400 Jarvis St.
Fayetteville, N. C. 28304

C

Chasteen, Connie Lynn
727 Caswell Beach Road
Southport, N. C. 28461
Cheatham, Pat Ann
109 East 31st Street
Richmond, Va. 23224
Christopher, Deidre L.
313 Riverside Dr.
Seaford, Del. 19973
Collins, Joanne Elizabeth
11645 Chapel Road
Clifton, Va. 22024
Cooper, Sanita
1986 Amsterdam Ave.
New York, N. Y. 10032
Currin, Pamela K.
Rt. 2 Box 48
Oxford, N. C. 27565

E

Emam, Hayedeh
Tehran, Iran 14
Evans, Sonja Aweretta
410 East Thomas Street
Rocky Mount, N. C. 27801

F

Fletcher, Susan Elaine
Box 212
Fauquier, Va. 22171
Field, Karen Denise
1846 Duke of York Way
Va. Beach, Va. 23454

G

Gantt, Gena Lee
Rt. 4 Box 197A
Statesville, N. C. 28677
Garnett, Elaine Anita
Box 8
West Point, Va. 23181

H

Hall, Pamela Mary
D9 Cooper Valley Village
Burlington, N. J. 08010
Harrison, Annie Maria
508 Daughtridge St.
Rocky Mount, N.C. 27801
Harryman, Ann G.
600 N. Pinetta Drive
Richmond, Va. 23235
Hawkins, Ardena Senith
7717 Earnshaw Dr.
Brandywine, Md. 20613

Helfand, Loraine Pam
18 Freeway Ct. Apt. 3A
Baltimore, Md.
Henderson, Ashley M.
704 Forest Ave.
Richmond, Va. 23229
Hibbotts, Gayla J.
Box 62
Frisco, N.C. 27936
Hight, Dana Michele
3024 Stratford Dr.
Chesapeake, Va. 23321
Hudson, Patricia Ann
3208 N. Church Rd.
Richmond, Va. 23233
Hopkins, Cynthia L.
2223 Shannon St.
Raleigh, N.C. 27610

I

Iarocci, Kim Norma
5 Charlotte Street
Rye, N.Y. 10580

J

Jackson, Diane L.
9121 Morner Court
Farfax, Va. 22031
James, Judith Diane
309 Grigsby Ave.
Easley, S.C. 29640
James, Rhonda Laumarr
Rt. 3, Box 113C
Windsor, N.C. 27983
Jolley, Susan E.
6459 Overbrook St.
Falls Church, Va. 22043
Jones, Louisa Elizabeth
Rt. 2, Box 308
Dillwyn, Va. 23936

K

Keever, Rebecca J.
Rt. 1, Box 296
Valdese, N.C. 28690
Kinlaw, Cynthia Lee
Rt. 1, Box 512
Lumberton, N.C. 28268
Klink, Linda Ann
103 Plantation Dr.
Williamsburg, Va. 23186
Klise, Janis L.
3710 Turnpike Rd.
Portsmouth, Va. 23701

L

Lanzendorf, Susan F.
21 Meadowbrook Dr.
Hampton, Va. 23666
Lee, Cynthia Dianne
3103 Oakdale Road
Lexington, S.C. 29169
Lewis, Jacqueline Victoria
Route 1, Box 6
Columbia, Va. 23038
Lindsey, Helen E.
6403 Crescent Pkwy.
Richmond, Va. 23226
Long, Nell Rose
Route 1
Eure, N.C. 27935

M

McCraw, Debra L.
Rt. 2, Box C29
Whiteville, N.C. 28472
McGraw, Martha Meredith
106 Santa Clara Dr.
Richmond, Va. 23229
McKinney, Stacey Lynn
319 Water Street
Belhaven, N.C. 27810
Mansfield, Joan Faye
Box 312
Currituck, N.C. 27973
Metz, Jean Anne
1825 Cooper Road
Va. Beach, Va. 23454
Mitchell, Linda Jean
1608 Kirkwood Dr.
Durham, N.C. 27705
Mokake, Bertha Limunga
Eicat Soppo Buea
Buea Cameroon
Morgan, Darlene Princess
Box 1277
Kill Devil Hills, N.C. 27948

N

Newsome, Deedra K.
308 Spring Ave.
Murfreesboro, N.C. 27855
Nichols, Darlene S.
109 Duffy Street
Franklin, Va. 23851

P

Part, Patti Jean
2815 Barmettler Street
Raleigh, N.C. 27607
Parker, Helena Marie
Box 246
Newsoms, Va. 23874
Parrish, Mary Jane
Rt. 2, Box 24
Edenton, N.C. 27932
Pate, Susan Lynn
902 Cameron Dr.
Kinston, N.C. 28501
Pittman, Carrie Michele
12510 Merry Drive
Chester, Va. 23831
Payne, Thelma Faye
Rt. 5, Box 103
Spotsylvania, Va. 22553
Pender, Judith Louisa
Rt. 1, Box 65
Parkton, N.C. 28371

R

Roberson, Benita Fene
509 W. Academy Street
Williamston, N.C. 27892
Rostafinski, Terri Lynn
1632 Kings Road
Petersburg, Va. 23803

S

Scott, Lou Ann
Box 337
Boykins, Va. 23827

Shoemaker, Katherine M.
1503 Chatham Ct. Apt. 203
Va. Beach, Va. 23455
Shade, Mary Jollette
2928 Princess Anne Crescent
Chesapeake, Va. 23321
Solis, Milagro D. R.
No. 216 Rosegate
C'sted, St. Croix 00820
Stevens, Vornica Danita
253 Ethel Ave.
Norfolk, Va. 23504
Steelman, Nancy
Rt. 4, Box 571
Yadkinville, N.C. 27055
Strutton, Ellen Renee
413 Beacon Road
Portsmouth, Va. 23702
Sweeney, Tammy Lee
Rt. 2, Box 153
Newport, N.C. 28570
Swicegood, Donna Marie
Rt. 12, Box 444
Statesville, N.C. 28677

T

Tavener, Cynthia Jill
Box 278
Milford, Va. 22514
Tillett, Andrea Lynn
Box 159
Manteo, N.C. 27954
Tompkins, Frances M.
Rt. 3, Box 230A
New Bern, N.C. 28560

W

Walls, Jennifer Lynn
636 Rockspring Road
Fayetteville, N.C. 28304
Williams, Kathy Louise
4998 Wilkes Drive
Winston-Salem, N.C. 27106
Williams, Linda Sue
10926 Orchard Street
Fairfax, Va. 22030
Winn, Clara Theresa
Court Street
Gatesville, N.C. 27938

Freshmen

Men

A

Abdolahzadeh, Hamid Reza
Aasrodast Ave. No. 622
Shiraz, Fars, Iran
Absfar, Nader Naderi
Tehran, Iran
Adams, Geferey Alan
8621 Executive Dr.
Norfolk, Va. 23503
Albright, John Carl
510 Rosedale Ave.
Highspire, Pa. 17034
Albright, Jeffrey David
307 Pond Rd.
Freehold, N.J. 07728

Allen, James Larcen
Rt. 1, Box 17
Tar Heel, N.C. 28392
Amos, Charles D.
833 John St.
Larecloth, Pa. 15054
Andrassy, Greg
1040 Curlew Dr.
Virginia Beach, Va. 23451
Anderson, Arthur Scott
407 McKinley Dr.
Ahoskie, N.C. 27910
Angell, John Gabriel
14 Cove Drive
Seaford, Va. 23696
Anthana, Rikit
Thailand
Bangkok
Aragona, Gil T.
511 Brynn Marr Rd.
Jacksonville, N.C. 28540
Armstrong, Bruce Cyrus
Rt. 5, Box 266
Elizabeth City, N.C. 27909
Arnette, Jon R.
Rt. 3, Box 385
Dillon, S.C. 29536
Ashe, McKinley Bryant
Rt. 3, Box 150
Windsor, N.C. 27983

B

Babson, Roger Gordon
1835 Hawthorne Rd.
Wilmington, N.C. 28403
Bailey, Byron, Brenner
Box 50-A, Jones Dr. Shores
Carrollton, Va. 23314
Bailey, Robert Edward
Box 139-B
Waverly, Va. 23890
Baker, David Shea
604 Kearney Ct.
Vienna, Va. 22180
Baker, Stanley E.
101 Bulluck Dr.
Louisburg, N.C. 27549
Barnes, Timothy Blair
311 Scottish Ct.
Greenville, N.C. 27834
Barnes, William Edward
410B Cadillac St.
Greenville, N.C. 27834
Batson, Jeffery Wayne
918 Rolling Hills Cove
Wilmington, N. C. 28403
Bawtinamer, Jonathan Earl
24 Astor Dr.
Newport News, Va. 23602
Behbody, Fardad
No. 133 Chetarieteh
Tehran, Iran
Bell, Donnie Clyde
4225 Bennett Memorial Rd.
Durham, N. C. 27705
Belmonte, Roy Nicholas
616 Temple Dr.
Emporia, Va. 23847
Benjamin, Ken L.
12614 Oxon rd.
Herndon, Va. 22070
Benton, Gregory Lane
307 g. Lynrock Apts.
Eden, N. C. 27288
Bicknell, Kenneth Russell
833 Pebble Dr.
Greensboro N. C.
Blackstock, William Edward
1513-A, Memq Nas
Pax River, Md. 20670
Blaylock, Jim Alan
905 Ralph Drive
Cary, N. C. 27511
Bodsford, Mark Stephen
Rt. 6, Box 61-A
Mocksville, N. C. 27028
Boerger, Robert Brent
14429 Greymont Dr.
Centerville, Va. 22020
Boniface, Scott R.
14 Lyells Ct.
Wilmington, Del. 19808
Booth, Bob Ralph
105 Shippen Rd.
Philadelphia, Pa. 19118
Bosch, Michael A.
Box 800
Williamsburg, Va. 23185
Boulware, Travis Leon
1319 Camden Ave.
High Point, N. C. 27260
Boyce, Travis B.
P. O. Box 432
Edenton, N. C. 27932
Bradley, James A.
Rt. 4, Stafford Dr.
Landcaster, S. C. 29270
Brinson, Gary Wayne
P. O. Box 213
Pollocksville, N. C. 28573
Britt, Charles Keith
411 W. Jackson St.
Louisia, Va. 23093
Britt, Kermit Michael
637 North Main St.
Darlington, S. C. 29532
Britt, Michael Leroy
P. O. Box 343
Louisia, Va. 23093
Broomer, Warren M.
7508 Wexford Pl
Alexandria, Va. 22310
Brown, Elton B.
4937 Lookout Rd.
Virginia Beach, Va. 23455
Brown, Patrick T.
2809 Elsmore St.
Fairfax, Va. 22031
Brown, Robert Lee
Rt. 2, Box 201-H
Edenton, N. C. 27932
Bryson, Ray Arnold
714 Whittier Ave.
High Point, N. C. 27260
Bullock, David Lee
116 Woodrow St.
Fuquay-Varina, N. C. 29526
Bulls, James A.
First Street
Sedley, Va. 23878
Burgess, Gregory James
1316 Dorsey St.
Greensboro, N. C. 27407

148 — Student Directory

Burke, Michael R.
114 Circle Dr.
LaGrange, N. C. 28551

Burnette, Walter J.
Rt. 3, Box 2195-B
Chapel Hill, N. C. 27514

Buie, Charles Alfred
P. O. Box 424
Red Springs, N. C. 28377

Burton, Kirk Douglas
Conjock
Currituck, N. C. 27923

Butler, Anthony Roderick
P. O. Box 578
Hot Springs, Va. 24445

Byrd, Jr. James R.
322 Louise Ave.
High Point, N. C. 27262

Byrd, Tony West
Rt. 1, Box 430
Four Oaks, N. C. 27524

C

Cadieu, John N.
710 Cumberland Circle
Rockingham, N. C. 28379

Caldas, Nelson de Aouza
Estrada do aleino, 1200
Brazil, Amazonas 69.000

Caldas, Walter J.
Av. Rio Puris, 1
Manaus, Amazonas 69.000

Calhoun, Keith Robert
69 Washington St.
Rocky Hill, N. J. 08553

Carper, John Allen
1386 Shangri La Drive
Lewisville, N. C. 27023

Carr, Richard Bryan
900 N. General Lee
Dunn, N. C. 28334

Carstens, Johnny Lee
506 Monroe Ave.
Cape Charles, Va. 23310

Carter, Lynn Turner
Box 146
Milford, Va. 22514

Carter, Michael T.
Gen Dev
General Delivery
Ravenel, S. C. 29470

Carter, William Randolph
6107 East Blvd.
Mechanicsville, Va. 23111

Cerone, Jack P.
2731 N. 47 St.
Philadelphia, Pa. 19131

Champion, Carl Joesph
706 Doris Ave.
Jacksonville, N. C. 28540

Chappell, Raymond J.
Rt. 1, Box 344
Hobbsville, N. C. 27946

Childress, Jr. Wilbert J.
Rt. 1, Box 130 BB
Sandston, Va. 23150

Chinnis, John Samuel
Rt. 2, Box 277
Franklinton, N. C. 27525

Clark, Craig Alan
5344 Basilica Circle
Virginia Beach, Va. 23462

Clark, James A.
1143 Manchester Ave.
Norfolk, Va. 23508

Clark, Reginal Franklin
231 Country Club Dr.
Greenville, N. C. 27834

Clark, Richard H.
2195 Mastin Ave.
Seaford, Va. 23692

Clarke, Kelvin E.
512 West Ave.
Emporia, Va. 23847

Clark, Ken Lee
1116 Ravendale Dr.
Charlotte, N. C. 28216

Clark, Robert Glenn
2801 Euphoria Rd.
Chester, Va. 23831

Claeys, Phillip Claude
1456 Kynlyn Dr.
Wilmington, Del. 19809

Cleary, James W.
8475 East Ave.
Gasport, N.Y. 14067

Cobb, Barry D.
655 Turlington Rd.
Suffolk, Va. 23434

Cobb, Ellis
General Delivery
Drewryville, Va. 23844

Coley, Stewart Lee
208 Greg St.
High Point, N. C. 27218

Conaway, Guy Scott
Rt. 2, P. O. Box 14A
Bridgeville, Del. 19933

Cook, Michael Lee
431 Ridge St.
Honesdale, Pa. 18431

Cordoua, Donald Paul
110 Noyes Ave.
Morehead, N. C. 28557

Cowart, Carl Douglas
2407 Watson Dr.
N. Myrtle Beach, S. C. 29582

Cox, Richard M.
4424 Sunray Ave.
Chesapeake, Va. 23321

Creech, Ralph Lendly
1605 Crawford
Kinston, N. C. 28501

Creef, Grey Denton
Manns Harbor
Dare, N. C. 27953

Creswell, Charles Christopher
340 Circleview Dr.
Shelby, N. C. 28750

Cromwell, J. Mark
620 Heron Point Circle
Virginia Beach, Va. 23452

Crumdy, Thomas Eugene
1111 Campbell
Wilmington, N. C. 28401

Cullen, Brett Scott
1835 Hawthorn Rd.
Wilmington, N. C. 28403

Currie, Robert Williams
P. O. Box 213
Norlina, N. C. 27563

Curry, Joseph Patrick
2540 Shorhaven Rd.
Virginia Beach, Va. 23454

Curtis, Robert Charles
1502 Sutton Dr.
Kinston, N. C. 28501

Cuthrell, James Aubrey
Rt. 1, Box 585
Kill Devil Hills, N. C. 27948

D

Daniels, Ronald
705 Eggert Rd.
Buffalo, N. Y. 14215

Davis, Freddie Havana
103 South Anity St.
Morganton, N. C. 28655

DeCatur, Alan G.
P. O. Box 58
Louisa, Va. 23093

Decatur, David Lee
P. O. Box 58
Louisa, Va. 23093

DeDominic, Duane
Rt. 1, Box 12
Avondale, Pa. 19311

DeLano, Mark P.
1459 Dewberry Ct.
McLean, Va. 22101

Delgado, Mike L.
Rt. 2, Box 251 AA
Newport, N. C. 28570

DelSanto, Eric Lee
P. O. Box 208
New London, S. C. 28127

DiCiero, John Donald
7653 Manassas Ct.
Norfolk, Va. 23518

Dickens Jeff Eddie
Rt. 2, Box 206
Littleton, N.C. 27850

Didlake, Richard Christopher
7307 Harlow Rd.
Richmond, Va. 23226

Dietrich, John J.
46 West Main St.
Canisteo, N. Y. 14823

Difebbo, Ralph B.
48 Richard Lee Lane
Kimberton, Pa. 19442

Diffie, Darryl Lewis
Rt. 1, Box 205 B
Church Road, Va. 23833

Disharoon, W. Mark
1301 Earle Ave.
Chesapeake, Va. 23324

Donnelly, William Patrick
38-27 Van Duren Ave.
Fair Lawn, N. J. 07410

Dooley, Les Ted
100 Kenly Rd.
Goldsboro, N. C. 27530

Downie G. Robert
3 Providence Sq.
Greenville, S.C. 29615

Doyle, Doug Alan
2235 Woodcrest Drive
Lynchburg, Va. 29505

Dozier, Earl N.
528 Suber Dr.
Virginia Beach, Va. 23452

Duffy, Kevin B.
3605 Prince Andrew La.
Virginia, Beach, Va. 23452

Duncan, Timothy Scott
232 Canal Drive
Carolina Beach, N. C. 28428

Duley, Micheael Van
4507 Sanders Lane
P.O. Box 33
Catharpin, Va. 22018

Dunn, Rupert Woody
Route 2
Roxoboro, N. C. 27573

E

Edwards, Timmy Lee
125 Manor Dr.
High Point, N. C. 27260

Eley, Jr. Raymond W.
P. O. Box 6336
Portsmouth, Va. 23703

Elliott, Timothy James
2604 Rockwood Dr.
Raleigh, N.C. 27610

English, III William Douglas
2706 Country Club Road
New Bern, N. C. 28560

Ennis, William Wayne
1112 A Boxwood Dr.
Mt. Prospect, Ill. 60056

Esmaili-Kojabadi Siavosh
63 Sadagat Alley,
Aborihan Ave.
Tubriz, Iran

Evans, Haywood West
117 Ridgewood Rd.
Lone Pines
Tarboro, N. C. 27886

F

Freeman, III Lee Dix
202 Woodhaven
Darlington, S. C. 29532

Ferrell, Jerry Otis
6503 Monument Ave.
Richmond, Va. 23226

Fongamornkoc, Surachai
366 Siphya Rd.
Bangkok, Thailand

Forbes, Curtis Lee
Rt. 1, Box 72M
Tappahannock, Va. 22560

150 — Student Directory

Foreman, Marion
5801 Ashfield Rd.
Alexandria, Va. 22310
Foster, Andre E.
101 Higland Dr.
Warner Robins, Ga. 31093
Francey, Julian Terry
8265 SW 149 Dr.
Miami, Fla. 33158
Fraser, James William
Havelock, N. C. 28532
Fryling, Charles Robert
806 Rosetree Lane
Seaford, Del. 19973

G

Gambuell, William E.
3034 Lynnhaven Dr.
Virginia Beach, Va. 23451
Gardner, Marcus Warren
Rt. 3, Box 162-C
Swanboro, N.C. 28584
Gardner, Jack T.
Box 98
Dalzell, S. C. 290460
Gargis, Donald Gene Jr.
104 Pine Tree Rd.
Hopewell, Va. 23860
Garrett, William Ray
Rt. 1, Box 71C
Rougemont, N.C. 28516
Garner, Thurston Franklin
Beaufort, N. C. 28516
Gatti, Michael S.
1908 Mary Lane
Toms River, N.J. 08753
Gentry, Tommy M.
P. O. Box 923
Black Mountain, N. C. 28711
George, Neil Barry Jr.
1304 Morrison Dr.
Lynchburg, Va. 24503
George, Terrace Alexander
Rt. 7, Box 96
Whiteville, N. C. 28472
Ghadari, Mehrdad
Iran-Thiraz
Custody Office
Shivaz, Iran
Ghanbari, Davood
Iran, Tharam
Ghabfarian, Menram
Mooshirnow St. No. 611
Shiraz, Iran
Gilreath, Michael Allen
117 Horseshoe Lang
Hampton, Va. 23669
Glandon, Mark F.
R. D. 2, Box 473
Hockessin, Del. 19707
Goad, Mark Steven
96 Hermitage Rd.
Newport News, Va. 23606
Godette, Percy Dale
Rt. 1, Box 59 B
Havelock, N. C. 28532
Gordon, Gabriel Howard
Rt. 1, Box 270
Pinnacle, N. C. 27043
Gray, Leonard Alphonso
Rt. 1, Box 39A
Fork Union, Va. 23055

Greene, Kevin D.
1086 Stewart Dr.
Williamsburg, Va. 23185
Greest, Fanzin
22 Kutch Satuyash
Khiaban Ghatrand
Shiraz, Iran
Gregory, Charles Thomas
3312 Heritage Place
Raleigh, N. C. 27604
Griffin, Jr. Odie Linwood
827 Allen Ave.
Roanoke Rapids, N. C. 27870
Griffin, Stanly Dean
410 N. W. 3rd St.
Barboro, N. C. 28515
Griggs, Rickey
3136 Waddell Dr.
Columbus, Ga. 31907
Grimes, David
2607 Stephenson Dr.
Wilmington, Del. 19808

H

Haigler, Joseph Henry
Wake, Va. 23176
Hall, David W.
301 Jessup St.
Elizabeth City, N. C. 27909
Hall, Mark Eric
27 East main St.
Canistoe, N. Y. 14823
Hall, Victor Kevin
Rt. 5, Box 390
Rocky Mount, N. C. 27801
Hammonds, William Alex
1430 Sprunt Ave.
Lumberton, N. C. 28358
Hanes, Doug Allen
R. D. 3, Box 5
Troy, Pa. 16947
Hargrove, Ceaser
58 Howe Hall Rd.
Goose Creek, S. C. 29445
Hargrove, William Earl
P. O. Box 37
Manson, N. C. 27553
Harris, Ronwood Harris
2708 Bromley St.
Raleigh, N. C. 27610
Harrison, Ellis Jr. Benjamin
514 Oneida St. N. E.
Washington, D. C. 20011
Harvey, Wilfred Nelson
2504 Wilbon
Durham, N. C. 27704
Hashenulov, Hassan
No. 7, Parastou St.
Solymanie St. Shaznin Ave.
Tehran, Iran
Hawkins, James E.
1228-Farmville Blvd.
Greenville, N. C. 27834
Hayes, Michael T.
1816 Porter Ave.
Suitland, Md. 20023
Hayes, Nathan
2176 Stantan Circle
East Point, Ga. 30344
Heinritz, Colen C.
Box 72 E
Severna Park, Md. 21146

Heisinger, Thomas Robert
P. O. Box 155
Windham, N. Y. 12496
Helmer, Mark Linsey
54 Cliffside Drive
Canisteo, N. Y. 14823
Henderson, Hal
2657 Tillman St.
Charleston, S. C. 29405
Hendley, Bill Scott
152 Lincoln Ave.
Marion, N. C. 28752
Herring, Terry C.
Rt. 7, Box 107-A
Fayetteville, N. C. 28306
Hicks, John Norris
Rt. 5, Box 343
Mechanicsville, Va. 23111
Hill, Jeffrey
P. O. Box 743
Roxobel, N. C. 27872
Holloman, Joseph Dale
Rt. 2, Box 103
Knightsdale, N. C. 27545
Hooker, Melvin C.
117 Pineview Dr.
Elizabeth City, N. C. 27909
Honeycutt, Samuel D.
2134 Mastin Ave.
Seaford, Va. 23696
Horn, Jr. E. Dale
P. O. Box 346
Havelock, N. C. 28532
Horsefield, Jack Robin Jr.
Rt. 1, Box 290
Randleman, N. C. 27317
Howard, Earl T.
3125 Bruno Drive
Chesapeake, Va. 23323
Howard, Tony Duke
3125 Bruno Drive
Raleigh, N. C. 27606
Huff, Edgar Richard
Rt. 1, Box 199
Hubert, N. C. 28539
Hufton, David Allen
Rt. 2, Box 390-A
Windsor, N. C. 27483
Hull, James William
15 Polk Dr. Edgemoor Gardens
Wilmington, Del. 19809
Hull, Russell J.
414 Beacon Ave.
Vineland, N. J. 08360
Hunter, A. Marvin
509 W. Grubb St.
Hertford, N. C. 27944
Hunt, Steve R.
121 Daphne Dr.
Grafton, Va. 23692
Hunter, William Paul
107 Robin Lane
Graham, N. C. 27253
Hyde, Peter James
15 Ethel Pl.
Closter, N. J. 07624

I

Idol, Joseph Andrew
Rt. 1 Box 727
Colfax, N. C. 27235

Irvin, Charles Michael
4353 Sheila Ct.
Decatur, Ill. 62526
Izadi, Kamram
176 Agherli Ave.
Tehran, Iran

J

Jackson, James Villanueva
457 Woodlake Rd.
Virginia Beach, Va. 23452
Jacobs, Eddit Jerome
Rt. 2, Box 249-B
Clarkton, N. C. 28433
Jaffee, Steve Robert
1807 Le Suer Rd.
Richmond, Va. 23229
Jarman, Stephen Robert
2404 Thomas Ave.
New Bern, N. C. 28560
Johnson, Alan Keith
3201 Holland Road
Suffolk, Va. 23434
Johnson, Dana Wesley
1071 Teller Ave.
New York, N. Y. 10456
Johnson, David Clinton
Rt. 2, Box 26-J
Vanceboro, N. C. 28586
Johnson, Dennis E.
130 Michigan Dr.
Hampton, Va. 23669
Johnson, James R.
50 Oxford Ave.
Dayton, Ohio 45407
Jordan, Drung Samuel
7657 Manassas Ct.
Norfolk, Va. 23518
Johnson, Johnny Frank
1009 East Northern Blvd.
Tarboro, N. C. 27886
Johnson, Joseph Dale
Rt. 8, Box 434
Burlington, N. C. 27215
Johnson, Timothy Dwayne
1228 Anne Ave.
Chesapeake, Va. 23324
Jones, Donald Davis
5028 Madezia Rd.
Virginia Beach, Va. 23965
Jones, Tomy Derek
7634 Pinehurst St.
Charleston, S. C. 29405
Jones, Willie Daniel
Rt. 4, Box 230
Hayesville, N. C. 28904
Jordon, John Robert
No. 6 Jefferson Dr.
Durham, N. C. 27705

K

Kaserman, Gregory A.
3601 N. Freemont Pl.
Woodbridge, Va. 22193
Keating, Edward Thomas
52 Lakeside Dr.
Katonalt, N. Y. 10536
Keiger, Edward M.
3805 William Penn
Virginia Beach, Va. 23452
Keith, Russell Louis
1602 C MOQ
Patuxent River, Md. 20670

152 — Student Directory

Kelly, II David Everett
5026 Sedgewick Ave. Apt. D
Raleigh, N. C. 27657

Kelly, Michael Lendo
531 Piney Point Rd.
Yorktown, Va.

Kelly, Rodney W.
5108 Locke La.
Virginia Beach, Va. 23462

Kennedy, Ernest
2428 Waterbury Street
Winston Salem, N. C. 27107

Khademi, Kioumars
53 Ally Kavousi Navab St.
Tehran, Iran

Kidder, Jonathan Torin
Box 723
Seaford, Del. 19973

King, Kevin Patrick
Rt. 3, Box 124-A
Advance, N. C. 27006

King, Maxwell
2037 Hackbenny Rd.
Virginia Beach, Va. 23451

Kirkman, John Calhoun
P. O. Box 75
Columbia, N. C. 27925

Kissiah, Kenneth R.
2827 Temple Lane
Charlotte, N. C. 28205

Kitty, Jon Jacob
P. O. Box 445
Bluffton, S. C. 29910

Klink, William Stanley
103 Plantation Drive
Williamsburg, Va. 23185

Knowles, James Steve
Rt. 5, Box 710
Reidsville, N. C. 27320

L

Lacivita, Stephen P.
301 Pendleton Dr.
Greensboro, N. C. 27409

Lacy, Kenneth Fernand
203 N. Nunn St.
Havelock, N. C. 28532

Laws, Robert E.
1425 Second St.
Altoona, Pa. 16601

Leach, Jerry Marion
111 Calhoun Dr.
Chean, S. C. 29520

Lee, Larry P.
RD. 3, Box 752A
Milford, Del. 19963

Leonard, Anthony Wayne
641B Cottonwood Dr.
Petersburg, Va. 23803

Lesesne, Robert DuWayne
Rt. 1, Box 347
Timmons ville, S. C. 29161

Lewis, Rickey Eugene
4828 Blackwater Rd.
Virginia Beach, Va. 23457

Liverman, Darryl
Rt. 1, Box 205
Columbia, N. C. 27925

Loan, Dennis Neal
Rt. 5, Box 135
Covington, Va. 24426

Locklin, Ansonso Jerome
402 Suttle St.
Shelby, N. C. 28150

Long, Leonard Anthony
1104 Longview Drive
New Bern, N. C. 28560

Lowry, Vinton Jay
Rt. 1, Box 52
St. Pauls, N. C. 28384

Love, Kavier, J.
821 5th St.
West Palm Beach, Fla. 33401

Long, Jeff W.
2110 Oakengate Lane
Midlothian, Va. 23113

Lowman, Jr. Harold Dean
P. O. Box 128
Hildebran, N. C. 28637

Lumpkins, Robert Kevin
3 Colonial Court
Rockville, Md. 20852

M

McClanahan, Marcus Timothy
Apt. 16, East Court Apts.
835 S. Cox St.
Asheboro, N. C. 27203

McCook, Charles Iverson
531 Pagewood Dr.
Newport News, Va. 23602

McCotter, Thelbert Earl
Route 1, Box 76
Ayden, N. C. 28513

McCusker, John Lawrence
109 Ross Drive
Vienna, Va. 22180

McDaniels, Woody Ross
Rt. 6, Box 258
Elizabeth City, N. C. 27909

McDermott, Brian Alan
527 Rhododendron Ave.
Black Mountain, N. C. 28711

McFadden, Keith A.
2120 1/4 Atlas St.
Chas, S. C. 29405

McKinney, Ronald Matthew
Rt. 2, Box 359-A
Scottsburg, Va. 24589

McLamb, Jimmy Daniel
1308 Southwest Blvd.
Clinton, N. C. 28328

Magee, Philip Michael
12701 Lewis Rd.
Chester, Va. 23831

Maher, Mohsen
Oasradasht line 34, No. 590
Shinar, Iran

Malter, Martin T.
36-05 Van Duren Ave.
Fair Lawn, N. J. 07410

Maners, Mark Wayne
1116 E. Russell
High Point, N. C. 27260

Manos, George Clay
39 Forest Park
Elizabeth City, N. C. 27909

Marques, Cesar Augustus T.
Ruo: Joaquin Sermonto 254
Mauaus, Amazonas
Brazil 69000

Marsh, Norman
10th AMS, Box 978
APO, N. Y. 09238

Mask, Jr. Harold Lloyd
P. O. Box 17
Mullins, S. C. 29574

Mason, Ron Haywood
5525 Hwy. 581
Goldsboro, N. C. 27530

May, IV Duncan
RD. 2 Box 58,
New Freedom, Pa.

May, Kenneth W.
511 Keith
Durham, N. C. 27703

Maxey, Chet W.
Rt. 3, Box 129
Scottsville, Va. 24590

Mayne, John C.
4276 County Line Rd.
Faiport, N. Y. 14450

Manney, Van Kelton
Rt. 1
Valdese, N. C. 28690

Meade, D. Wayne
1232 Kempsville Rd.
Norfolk, Va. 23502

Miller, Alphonso
1626 East Main St.
Waynesboro, Va. 22980

Miller, Barnard Griffin
7500 Fiesta Way
Raleigh, N. C. 27609

Miller, Chris Wayne
914 Herrin Ave.
Charlotte, N. C. 28205

Miller, Elwood Bernard
626 Emerson Drive
Asheboro, N. C. 27203

Miltsakakis, Stefanos A.
507 Tilden St.
Raleigh, N. C. 27605

Minuti, Albert F.
508 Hanover Rd.
Wilmington, Del. 19809

Morarhan, Mahallaty Reza
Ghasraddash Ave.
Farhanyian Rode 33
Shiraz, Iran

Mokhtarisa, Ghassem
An-var-hmutyngad-Azar-
Hashtpar, Iran

Moloney, Thomas Milton
Buckingham Farm
Chestertown, Md. 21620

Monaco, James H.
569 Lynn Shores Dr.
Virginia Beach, Va. 23452

Moore, David Reid
3406 Woodlawn St.
Hopewell, Va. 23860

Moore, Edward Reginald
2204 Harbor Lane
Virginia Beach, Va. 23454

Moreton, William
7 McDonald Rd.
Marlboro, N. J. 07746

Morgan, Daniel Curtis
8901 Herson Rd.
Richmond, Va. 23235

Morgan, Joseph D.
P. O. Box 1277
Kill Devil Hills, N. C. 27948

Morgan, Joseph
9 Charter Ct.
Dix Hills, N. Y. 11746

Morian, Mark Wynn
Rt. 2, Angier
Angier, N. C.

Munden, Calvin
329 Southgate Ave.
Virginia Beach, Va. 23452

Moktendan, Taghi-Sexed
Isfahan, Iran

Mumford, Lawrence E.
1123 N. Roxboro St.
Durham, N. C. 27701

Murdock, Mark A.
Landis, N. C. 28088

Murphy, Randy Earl
1900 Chestnut Ave.
New Bern, N. C. 28560

Myers, Gerald, L.
Rt. 3, Box 1409-A
Brinkleyville, N. C. 27910

Myers, Steve Lynn
4810 Greenbrier Rd.
Raleigh, N. C. 27603

N

Nazemizadeh, Farzin
Kheradmand St.

Kucheh 8th, No. 1
Tehran, Iran

Neilandz, Michael Andrew
238 Cedar
Poquoson, Va. 23662

Neilson, Norman Wallace
1510 Schloss Rd.
Richmond, Va. 23225

Nelson, Clinton Dennis
P. O. Box 4A
Rich Square, N. C. 27869

Nelson, Eric
447 Village Drive
Gettysburg, Va. 17325

Newsome, Mickey Martin
91 Parkway Dr.
Jacksonville, N. C. 28540

Newcombe, William R.
SRTC Support Co., Box 314
Ft. Ritchie, Md. 21719

Nimmons, Willie James
P. O. Box 931
Estill, S. C. 29918

Norfleet, Leon Edgar
4 Quartz Mill Rd.
Newark, Del. 19711

O

Odell, Douglas Allen
1 Park Ave., RD. 2
Mt. Holly, N. J. 08060

Oca, Danny Ray
1537-C Conrad Hights
Pax River, Md. 20670

Onaidi, Aligar, abduchossien
Dezful Rusia Ave., Shop. Karmy
Dezful, Iran

O'Neal, William M.
4853 Windemere Ave.
Norfolk, Va. 23503

Owens, David E.
438 E. Mahanoy St.
Mahanoy, Pa. 17948

P

Pagan, William
353 E. 141 St.
New York, N. Y. 10454

Parker, Robert L.
P. O. Box 1233
Washington, N. C. 27889

Parks, James H.
458 Hartuny Dr.
Wyckoff, N. J. 07481

Parlapiano, Ralph Joseph
35 High Street
New Providence, N. J. 07974

Paul, Robert Granville
407 Kentberry Dr.
Charlotte, N. C. 28214

Paul, Curtis
1034 Shalinas Dr.
Winston Salem, N. C. 27105

Paulov, Bernard Michael
Rt. 3, Box 133
Keysville, Va. 23947

Payne, Weston M.
Rt. 1, Box 241-B
Berryville, Va. 22611

Peoples, Jr. William Henry
Rt. 2, Box 167-C
Bear Creek, N. C. 27207

Perry, William Michael
186 Hawthorne Dr.
Winkster, Va. 22601

Phillips, James Wesley
Rt. 4, Box 157
Leland, N. C. 28451

Pickett, Harry
Route 1, Box 18
Shallote, N. C. 28459

Pierce, John K.
P. O. Box 1325
Kill Devil Hills, N. C. 27948

Pinkerton, Darryl P.
Rt. 6, Box 75
Chapel Hill, N. C. 27514

Polson, Gray M.
2410 Vollmer Rd.
Richmond, Va. 23229

Poston, Jr. Walter Allen
Rt. 2, Box 241
Andrews, S. C. 29510

Pottor, Bobby W.
521 McArthur Ave.
Colonial Hights, Va. 23834

Purter, Charles C.
7515 Berwick Ct.
Alexandria, Va.

Q

Quaintance, Kemper A.
Rt. 3, Box 233
Culpeper, Va. 22701

Quinn, William J.
137 Oakley Rd.
Upper Darby, Pa. 19082

R

Rainwater, Jr. James R.
3401 Virton St.
Hopewell, Va. 23860

Reitz, Richard John
428 Big Pine Dr.
Virginia Beach, Va. 23452

Reynolds, Timothy Michael
P. O. Box 111
Pilot Mountain, N. C. 27041

Richardson, Antoino
280 Williamson Ave.
Hillside, N. J. 07205

Richardson, Len
P. O. Box 445
Spring Hope, N. C. 27882

Ricks, Dietrich Verne
CMR Box 2323 APO
New York, N. Y. 09224

Riddle, John C.
3489 Borum Dr.
Winston-Salem, N. C. 27107

Ritchie, Michael Duane
224-C Scott Rd.
Richmond, Va. 23227

Roberts, Richard Vernon
Rt. 1, Box 584
Chapin, S. C. 29036

Robinson, James Collins
Rt. 3, Oakdale Avenue
Clinton, S. C. 24825

Rogers, Michael C.
7501 Broadmoor Dr.
Richmond, Va. 23229

Rozar, Jack David
Rt. 1, Box 268-Y
McLeansville, N. C. 27301

Rose, Michael Darin
371 Franklin Dr.
Murfreesboro, N. C. 27855

Rose, Jean Firman
9 Lauren Drive
Poquoson, Virginia 23662

Rossi, Dereck Kevin
7515 Ayshire Ct.
Richmond, Va. 23225

Rudd, Michael
2608 N. E. 37 Dr.
Ft. Laud, Fla 33308

S

Samachy, Zarro O.
Moen, Truk
Micronesia 96942

Sanders, Steven Frank
1514 Rhem Ave.
NewBern, N. C.

Saunders, Douglas W.
Rt. 2, Box 49A
Woodlawn, Va. 24381

Sawyer, Alan Keith
108 Jackson St.
Edenton, N. C. 27932

Sawyer, Wilson Thomas
1461 Carolyn Dr.
Virginia Beach, Va. 23451

Scarboro, Robert Lawrence
Rt. 1, Box 274
Princeton, N. C. 27569

Schenk, Thomas Edward
94 Colombia Dr.
Newport News, Va. 23602

Schmitt, William Frederick
120 S. W. Eyerly
Port St. Lucie, Fla 33452

Sechrest, Timothy D.
625 Dogwood Circle
High Point, N. C. 27260

Sexten, William Michael
Rt. 6, Compass Creek Dr.
Rocky Mount, N. C. 27801

Shankle, Andrew Dee
2323 Charlotte St.
Durham, N. C. 27705

Shepard, Stephen Lin
808 Pear St.
Kinston, N. C. 28501

Sheppard, Bryan Lee
Route 2
Mt. Airy, N. C. 27030

Sheppard, Michael E.
1664 Boyle St.
Alexandria, Va. 22314

Shodipo, Dolan Tunde
52, Ibucury Olm St.
Lagos Nigeria

Sillery, John M.
Norfolk, Va. 23521

Simpson, Greg Scott
106 Hill Street
N. Wilkesboro, N. C. 28657

Singletary, Jerome
36 Lark Street
Buffalo, N. Y. 14211

Stogner, Randy Allan
Rt. 3, Box 274
Fort Mill, S. C. 29715

Smallwood, Harem
51 Bailey Ave.
Hillside, N. J. 07205

Smiley, Dixon Paul
904 Plum St.
Vienna, Va. 22180

Smith, Bryan Alfred
2007 Bertie St.
Greensboro, N. C. 27403

Smith, Dennis
P. O. Box 73
Southport, N. C. 28401

Smith, Jeffry B.
Route 1, Box 545
Roseboro, N. C. 28382

Smith, Kenneth M.
130 Mercer Ave.
Wilmington, N. C. 28405

Smith, Jeffrey Mark
215 Anderson St.
Whiteville, N. C. 28472

Spalding, Barry Gordon
Rt. 3
Mech., Md. 20659

Speight, Dennis J.
4925 Rumley Circle
Winston-Salem, N. C. 27105

Stanton, James Edward
Rt. 1, Box 117
Clid, S. C. 29525

Stephens, Charles Valanteno
Rt. 1, Box 301-B
Spring Hope, N. C. 27882

Stewart, Michael Glenn
Rt. 3
Marshville, N. C. 28103

Stewart, Michael Keith
Rt. 4, Box 799
Morganton, N. C. 28655

Stith, Larry Mark
P. O. Box 521
Wakefield, Va. 23888

Strickland, Daryl
1520 Clark St.
Rocky Mount, N. C. 27801

Strickland, Gregory
Rt. 3, Box 970
Lumberton, N. C. 28358

Strickland, Mark L.
6661 Barrett Rd.
Falls Church, Va. 22042

Stukes, Larry A.
101 Charter Dr.
Wilmington, N. C. 28403

Sullivan, John Patrick
4403 Holborn Ave.
Annadale, Va. 22003

Sutton, Steven Douglas
601 Union St.
Murfreesboro, N. C. 27855

Sweeney, Garrett Henry
817E Ridgewood Ave.
Ridgewood, N. J. 07450

Sweeney, Robert J.
Knickerbocker Dr.
Belle Meade, N. J. 08802

Swindell, Oliver Eiran
1020 North 8th St.
Wilmington, N. C. 28401

T

Talley, Bobby Earl
Rt. 3, Box 90C
Oxford, N. C. 27565

Tanner, Fritz Marvin
1202 North Bonner
Washington, N. C. 27889

Taylor, Lloyd W.
Ellis Dr.
Belle Mead, N. J. 08502

Temple, Charles Herman
P. O. Box 495
Emporia, Va. 23847

Tenney, Terry Warren
1133-A Strowberry
Marion, S. C. 29571

Thomas, Jr. James Henry
765 Nashville Road
Rocky Mount, N. C. 27801

Thomas, Ross E.
5117 Old Well St.
Durham, N. C. 27704

Thompson, Ronald Dale
Rt. 2, Box 434A
Canton, N. C. 28716

Tice, Theodore Even
1029 Decatur Rd.
Jacksonville, N. C. 28540

Tomlin, Edward Wayne
Rt. 1
Natural Bridge, Va. 24578

Torbati, Abdolreza
Mashad, Box 312
Mashad, Iran

Troup, Grey John
8301 McNeil St.
Vienna, Va. 22180

Tucker, Robert Anthony
3012 Glenridge Dr.
Raleigh, N. C. 27604

Turner, Forrest Kentwood
10 Little River Dr.
Small Acres
Elizabeth City, N. C. 27909

Turner, Mark Alden
10 Little River Dr.
Elizabeth City, N. C. 27909

156 — Student Directory

Tyson, Alvin S.
2017 Warren St.
Petersburg, Va. 23803

W

Waller, Jr. James Wesley
Rt. 1, Box 141-B
King William, Va. 23086
Walker, Kirt A.
Rt. 5, Box 537
Dunn, N. C. 28334
Walker, Timothy Bernard
P. O. Box 332
Easley, S. C. 29640
Ward, III James Haverson
Rt. 1, Box 132
Battleboro, N. C. 27809
Ward, Terry Wayne
Rt. 5, box 377
Washington, N. C. 27889
Washington, Elliott James
2738 Forseman St.
Charleston, S. C. 29405
Washington, Thomas Earl
618 Poplar St.
Goldsboro, N. C. 27530
Watson, Jeffrey Alan
P. O. Box 71
Atlantic, Va. 23303
Watson, Leon Appelt
4709 B St. S.E.
Washington, D.C. 20019
Wesnofske, Rick M.
312 Lenwood Ave.
Ridgewood, N. J. 07450
Westry, Joseph
307 N. Mass. Ave.
Atlantic, N. J. 08401
Westberry, William B.
533 Piney Point Rd.
Grafton, Va. 23690
Whelley, Donald R.
2416 Broad Bay Rd.
Virginia Beach, Va. 23451
Wheeler, Andrew Jackson
Rt. 1, Box 41
Benson, N. C. 27504
Wheeler, Jr. Thomas Edison
903 Monroe St.
Roanoke Rapids, N. C. 27870
Whitaker, Billy Charles
1310 Oakwood Ave.
Kannapolis, N. C. 28081
White, Deno D.
Rt. 1, Box 81-A
Jacksonville, N. C. 28540
White, Mitchell Scott
1512 Woodside Dr.
Woodbridge, Va. 22191
White, Steve Elliott
Rt. 2, Box 118
Stony Creek, Va. 23882
Whittemore, Charles Stephen
P. O. Box 204
Boykins, Va. 23827
Williams, Charles Anthony
Rt. 3, Box 68
Carthage, N. C. 28327
Williams, Harold Lee
1336 West 41st St.
Norfolk, Va. 23508
Williams, Jean Earl
P. O. Box 109
Lewiston, N. C. 27849

Williams, Major. Daniel
Rt. 5, Box 59
Burlington, N. C. 27215
William, Michael A.
Rt. 729
Flint Hill, Va. 22627
Williams, William Howard
P. O. Box 396
Hertford, N. C. 27944
Wilke, Thomas Kevin
4 Carole Ct.
Severna Park, Md. 21146
Wilson, Norwood K.
Rt. 3, Box 19
Richlands, N. C. 28574
Wingfield, Andrew Hayes
513 Va. Ave.
Appomattox, Va. 24522
Witt, Carl Wayne
P.O. Box 3226
St. Pauls, N.C. 28384
Woodruff, M. Edwin
RD. 1
Hinsdale, N. Y. 14743
Wright, Simon Everette
1109 Summit Ave.
Washington, N.C. 27889

Y

Yobaggy, Scott Thomas
5488 Warwood Dr.
Salem, Va. 24153
Young, Bobby Ray
4333 Appleton Way
Wilmington, N. C. 28403

Z

Zarakhsh, Mortaza
196 Talevagan
Esfahan, Iran
Zeboris, William H.
65 Kneeland Ave.
Binghamton, N. Y. 13905
Zia, Mohammad
No. 136, Modaress Ave
Esfahan, Iran

Women

A

Arzanpour, Azam
3618 Barcroft View Terrace
No. 304 Barleys
Crossroads, Va. 22041
Adams, Terry Lynn
212 Britwell Drive
Chesapeake, Va. 23320
Adkins, Vanessa V.
Rt. 2 Dillingham Circle
Asheville, N. C. 28803
Ahless, Susan M.
855 Eugene's Road
Cutchogue, N. Y. 11935
Alexander, Jeanette Joan
Rt. 5 Box 362
Mechanicsville, Va. 23111
Anderson, Barbara Jean
175 Piermont Avenue
Piermont, N. Y. 10968

Anderson, Karla
1455 Lakeside Estate Dr.
Houston, Texas 77042
Andleton, Julie G.
4702 Norris Court
Hampton, Va. 23666
Arnold, Teresa Lane
Rt. 1 Box 158A
Garner, N. C. 27529

B

Barlow, Leeann Kay
2021 Ames Circle North
Chesapeake, Va. 23321
Barnes, Deborah Christine
Box 114
Roxobel, N. C. 27872
Bashara, Sharon Ruth
1351 Pelham Street
Norfolk, Va. 23505
Bass, Jacqueline Marie
3302 Dearborn Drive
Durham, N. C. 27704
Batts, Gale
Rt. 1 Box 29F
Pikeville, N. C. 27863
Beacham, Robin Ann
2112 Dean Drive
Norfolk, Va. 23518
Benjamin, Christa
414 Beechtree Drive
Cincinnati, Ohio 45224
Benjamin, Dorothy Lynn
9419 E. 400 N.
Van Burne, Ind. 46991
Blount, Patricia Ann
Rt. 1 Box 112B
Swan Quarter, N. C. 27885
Bolgossano, Patricia M.
218 Lawrence Lane
Glen Cove, N. Y. 11542
Bonifas, Gayle A.
1826 Sequoia Drive
Vineland, N. J. 08360
Boyd, Janet Lynn
1424 Stapler Place
Wilmington, Del. 19806
Brailsford, Laura A.
109 South Blanding
Sumter, S. C. 29150
Brannon, Pamela Gaye
Box 44
Middletown, Va. 22645
Braxton, Kathy Louise
Rt. 2 Box 7B
Pittsboro, N. C. 27312
Brown, Amy
804 Lakeview Drive
Ahoeskie, N. C. 27910
Brown, Betty Lou
107 Lynmoor Drive
Silver Spring, Md. 20901
Browning, Cecelia Lee
Rt. 2 Box 250B
Enfield, N. C. 27823
Brown, Sandra Diane
Rt. 2 Box 251
Roaring River, N. C. 28669
Bryant, Deborah E.
1522 Jamestown Road
Williamsburg, Va. 23185

Bryant, Patricia Gay
660 Green Valley Dr.
Va. Beach, Va. 23462
Bullock, Helen Brock
3609 Coshawk Court
Portsmouth, Va. 23703
Bunche, Terrie Denise
1509B Burgundy Street
Raleigh, N. C. 27610
Bunting, Emma Jean
Box 117
Frisco, N. C. 27936
Bouyer, Annette Denise
313 N. W. 6th Ave.
Ft. Lauderdale, Fla. 33311

C

Calfee, Teresa D.
13 Satinwood Lane
Newport News, Va. 23602
Canada, Diane Elizabeth
Rt. 3 Box 194
Williamsburg, Va. 23185
Carpenter, Lisa Ann
Box 252
Courtland, Va. 23837
Carter, Valerie Adaria
1323 23rd St.
Newport News, Va. 23607
Chase, Patricia May
Rt. 1 Lake Road
Bath, N. Y. 14810
Cole, Daray Gatewood
2914 Scapstore Drive
Reston, Va. 22094
Collette, Earlyne Felicia
901 Chalk Level Road
Durham, N. C. 27707
Cross, Phyllis Elizabeth
149 Chappell Drive
Suffolk, Va. 23434
Conner, Teresa Ann
Rt. 1
Arden, N. C. 28704
Cross, Linda Marie
1514 Aiden Drive
Woodbridge, Va. 22191
Csigi, Patricia Aileen
7431 Thunderbird Road
Liverpool, N. Y. 13088
Cushman, Brenda June
Rt. 2 Box 456-55D
Hubert, N. C. 28539

D

Darden, Bettie Jo
Rt. 1, Box 15
Pinetops, N. C. 27864
Davidson, Judy Diane
2648 South Quay Road
Suffolk, Va. 23437
Davis, Connie Lee
818 Waters Street
Shelby, N. C. 28150
Davis, Kathryn
8 Emery Drive
Whitehouse, Sta., N. J. 08889
Dehghanabossi, Vida
Abadan, Iran

158 — Student Directory

Depoy, Julia Celeste
103 Boykins Ave.
Colonial Heights, Va. 23834

Despagna, Eileen
229 Cochran Place
V.S., N. Y. 11581

Duke, Teresa Ann
713 Adams Road
Williamsburg, Va. 23185

Dubel, Donna Ridgely
3609 Woodlawn Drive
Rocky Mount, N. C. 27801

Dugger, Laura Ruth
315 Jonahuska Rd.
Boone, N. C. 28607

Durham, Anita Mae
Rt. 2 Box 209A1
N. Wilkesboro, N. C. 28659

E

Early, Sherry
4628 Southampton Arch
Portsmouth, Va. 23703

Edwards, Rhonda Teresa
1604 Kent Street
Durham, N. C. 27707

Elder, Angela Michele
Rt. 1 Box 316
White Plains, Md. 20695

Evans, Mickie Karen
Rt. 3 Box 547
Canton, N. C. 28716

F

Farmer, Carol Ann
Rt. 1 Box 534
Aulander, N. C. 27805

Farrar, Julie Marie
322 Green Meadow Dr.
Wilmington, N. C. 28405

Ferrara, Leslie
305 Ridgway Street
Mt. Holly, N. J. 08060

Figart, Kramer Tracie
310 Surfside, Rt. 2
Edenton, N. C. 27932

Fisher, Mary Katherine
Rt. 1 Box 179
Nathalie, Va. 24577

Fletcher, Linda Kay
Rt. 2 Box 75
Sutherlin, Va. 24594

Forehand, Lucinda Joan
3421 Battlefield Blvd.
Chesapeake, Va. 23322

Foster, Barbara Jean
Rt. 4 Box 190
Wilkesboro, N. C. 28697

Fowler, Cynthia Marie
Route 1 Box 7
Courtland, Va. 23837

Franke, Jane E.
Main Street
Felts Mills, N. Y. 13638

Frazier, Rema Patricia
112 Williamston Dr.
Williamsburg, Va. 23185

Frye, Lissa Louise
Rt. 1 Box 14
Fairmont, N. C. 28340

G

Gabaiel, Teko W.
Teko Gabaiel Pulp
Moen, Micronesia 96942

Gant, Rosetta
Rt. 1 Box 108
Huher, S. C. 29450

Gayle, Trudy Diane
4377 Godwin Boulevard
Suffolk, Va. 23434

Gibbs, Arlene
Box 61
Engelhard, N. C. 27824

Goodin, Dawn Patrice
8420 Kalb Road
Richmond, Va. 23229

Gray, Cynthia Jean
4814 Burtfield Drive
Richmond, Va. 23231

Greer, Phyllis Delores
Route 1, Box 550
Aulander, N. C. 27805

Greggs, Janice Renee
Route 1, Box 79
West Point, Va. 23181

Grizzard, Terry Lynn
Rt. 1 Box 69
Capron, Va. 23829

H

Harper, Hannah Lorelle
626 Peachtree Street
Rocky Mount, N. C. 27801

Harrison, Brenda Anita
Box 147
Hatteras, N. C. 27943

Hartney, Cathy Jo
50 Goose Creek Road
Hubert, N. C. 28539

Hayden, Audrey Carrie
1537 Westerfield Road
Va. Beach, Va. 23455

Hayes, Margaret Clarice
2411 Vestal Avenue
Fayetteville, N. C. 28301

Haynes, Celeste Ann
Box 153
Coinjock, N. C. 27923

Herzing, Janet Arlene
Box 126
Avon, N. C. 27915

Hill, Suzanne
909 N. E. 2nd Street
Belle Glade, Fla. 33430

Hobbs, Yvonne Marie
347 East Nelson
Mt. Olive, N. C. 28365

Hapwood, Karen Lee
4838 Portal Road
Norfolk, Va. 23503

Howard, Beverly Lavern
Rt. 1 Box 78D
Huger, S. C. 29450

Hudson, Donna Jean
3729 Linnet Lane
Portsmouth, Va. 23703

Hughes, Sandy Elaine
112 Pettigrew Drive
Plymouth, N. C. 27962

Humphrey, Debby Lynn
Rt. 3 Box 567
Marion, Va. 24354

J

- Jackson, Stephanie Leigh
312 W. Fairway Drive
Grifton, N. C. 28530
- Jankosky, Michelle Renee
5101 Ballahack Road
Chesapeake, Va. 23322
- Jennette, Rossie Dean
Box 279
Buxton, N. C. 27920
- Jennette, Sandra Jo
2528 Meiggs Road
Chesapeake, Va. 23322
- Johnson, Christy Diane
Box 9
Hamptonville, N. C. 27020
- Johnson, William Denise
1805 Lake Drive
Laurinburg, N. C. 28352
- Jones, Katherine Ray
2600 Sterling Pt. Road
Portsmouth, Va. 23703
- Jones, Regina
Box 414
Lewiston, N. C. 27849
- Judd, Patricia Ann
730 Pritchard Ave.
Chapel Hill, N. C. 27514

K

- Kehoe, Susan M.
5060 S. W. 10th St.
Plantation, Fla. 33319
- Kelley, Jeanne Marie
70 Lawton Ave.
Hartsdale, N.Y. 10530
- Kello, Antoinette Lee
Rt. 1, Box 377
Courtland, Va. 23837
- King, Sharon V.
4724 Elizabeth Harbor Dr.
Chesapeake, Va. 23321
- Kressel, Pat A.
12308 Persimmon Place
Woodbridge, Va. 22192

L

- Lambert, Henrietta L.
1409 Shadywood Rd.
Norfolk, Va. 23513
- Lambert, Renee Roberta
20 Eastwood Rd.
Danbury, Ct. 06810
- Lemon, Katherine Ann
720 Mayland Drive
Newport News, Va. 23601
- Liverman, Llewellyn
Rt. 1 Box 35
Pantego, N. C. 27860
- Loy, Nancy Elaine
9242 Okla Drive
Fairfax, Va. 22031
- Lynch, Susan H.
Box 512
Hatteras, N. C. 27943

M

- McCullom, Ruth Ina
Rt. 4 Box 239
Louisburg, N. C. 27549
- McEachern, Mary Kathy
3006 Madison Avenue
Greensboro, N. C. 27403
- McClellan, Jennifer Alison
4508 Millburn Court
Alexandria, Va. 22309
- McKay, Patricia Jan
1310 Ormer Road
Chesapeake, Va. 23325
- Mackwood, Sally J.
565 Meade Drive
Winchester, Va. 22601
- Mangum, Angela F.
207 Plaza Drive
Garner, N. C. 27529
- Martin, Karen Denise
150 Laconia Avenue NE
Roanoke, Va.
Mitchell
- Martin, Julie Jane
808 Woodmont Drive
Chesapeake, Va.
- Mason, Dorothy C.
168 Jefferson Road
Pennsville, N. J. 08070
- Mason, Kimberly Ann
805 Adrain Drive
Va. Beach, Va. 23452
- Matthews, Rebecca Sue
632 Rock Drive
Chesapeake, Va. 23323
- Maxwell, Beverly Anne
1203 Tulane Road
Wilmington, Del. 19803
- Mello, Kimberly Ann
633 Meadows Dr.
Va. Beach, Va. 23462
- Mitchell, Maureen Kaye
820 Dorsey Ave.
Henderson, N. C. 27532
- Mizelle, Ellen Frances
304 Winston Lane
Windsor, N. C. 27983
- Moran, Geraldine Ann
CIF Coffee Run Cond.
Hock, Del. 19707
- Morrison, Ellen Fran
4214 Shannon Mill Road
Alexandria, Va. 22310
- Mostowk, Mojdeh
Abadan
Iran
- Mostowfi, Shohren
S.Q.5 Bahar
Abadan, Iran
- Motes, Lisa Carol
1848 S.E. Avenue
Belle Grade, Fla. 33430
- Motley, Sherri Page
8101 Walmsley Blvd.
Richmond, Va. 23235
- Murr, Sandra Jane
313 Wynwood Road
York, Pa. 17402

N

Nanney, Terry Marlene
2820 O'Shanter Place
Raleigh, N. C. 27604
Neilands, Laura Catherine
230 Cedar Road
Poquoson, Va. 23662
Newton, Leslie Kay
1701 Biscayne Drive
Greensboro, N. C. 27410

O

Otto, Aity S.
Box 735
Moen, EC1 96942

P

Paffe, Elizabeth D.
818 Quaker Lane
High Point, N. C. 27262
Palmer, Cynthia Diane
2002 Biltmore Dr.
Fayetteville, N. C. 28304
Parker, Annamarie
Box 2
Davis, N. C. 28524
Parker, Barbara Faye
Box 125 Rt. 1
Pollocksville, N. C. 28573
Patterson, Pamela Kay
Rt. 1 Box 127
Fairfield, Va. 24435
Pattisall, Melanie Sue
370 Laurel Woods Drive
Danville, Va. 24541
Perry, Sandra Jean
Rt. 2 Box 111
Windsor, N. C. 27983
Phelps, Zachele Schnell
Rt. 1, Box 3
Corapeake, N. C. 27926
Pickens, Cathie Lynne
60 Frederick Drive
Dover, Del. 19901
Pietrocola, Laura
453 Van Buren Street
Ridgewood, N. J. 07450
Pitts, Helen H.
5 Westwick Road
Richmond, Va. 23233
Player, Melody Marsha
17 Lafayette Villa Apts.
Sumter, S. C. 29150
Powell, Sara Lynn
3622 Clearwater Drive
Fayetteville, N. C. 28301

R

Reilly, Mary Veronica
1188 Apple Blossom Ct.
Raleigh, N. C. 27606
Rawls, Tammie Telynn
101 Brookebury Drive
Reisterstown, Md. 21136
Roland, Rochel Mary
709 Westminster Drive
Greensboro, N. C. 27410

Ross, Georgia Mae
1821 Cliffwood Place
Charlotte, N. C.
Rumburg, Genie Ann
Rt. 4 Box 427
Fort Mill, S. C. 29715

S

Saylor, Susan K.
11008 Guilford
Richmond, Va. 23235
Scherer, Catherine
206 Fort Worth Street
Hampton, Va. 23669
Schwenk, Debora
431 E. Pennington Dr.
Mt. Holly, N. J. 08060
Shaw, Deborah Ruth
Rt. 1 Box 82
Tarboro, N. C. 27886
Smith, Patricia Gail
469 Lynn Shores Drive
Va. Beach, Va. 23452
Smith, Wendy Lynne
26 Brunswick Drive
Howell, N. J. 07731
Sophocleus, Diana
1079 Southridge Road
Baltimore, Md. 21228
Spencer, Erin Rosemond
2195 Tanglewood Road
Sumter, S. C. 29150
Spicer, Doris Marie
Box 547
Sneads Ferry, N. C. 28460
Spivey, Sharon Robin
Rt. 2 Box 190
Windsor, Va. 23487
Stallings, Debra Ann
Rt. 1 Box 122
South Boston, Va. 24592
Stokes, Brenda Gale
Rt. 2 Box 645
Williamston, N. C. 27992
Stuckey, Mary Lynne
Box 177
N. Wilkesboro, N. C. 28659

T

Tarkington, Deborah Kay
Creswell, N. C. 27928
Taylor, Florenda
Rt. 3 Box 146D
Ahoskie, N. C. 27910
Taylor, Laura Jane
Rt. 1 Box 406
Smithfield, Va. 23430
Thomas, Vivian Lee
142 Nelson Drive
Williamsburg, Va. 23185
Thompkins, Jo Ann
525 West Broad Street
St. Pauls, N. C. 28384
Thierry, Nancy Lewis
2413 Shoreway Lane
Va. Beach, Va. 23454
Toms, Theresa Anne
614 North Lunenburg Ave.
South Hill, Va. 23970
Torrence, Queenie
Rt. 4 Box 493
Charlotte, N. C. 28208

Towne, Connie Collette
905 Roberson Street
Williamston, N. C. 27892
Tretula, Loretta Grace
617 Shenandoah Street
Portsmouth, Va. 23707
Twiford, Angela Michelle
Box 355
Manteo, N. C. 27954

U

Umphlette, Cheryl Annette
1420 Greenway Road
Suffolk, Va. 23438

W

Wagner, Grace Robin
41 Paschall Rd. Shellburne
Wilmington, Del. 19803
Weaver, Cynthia Ann
15897 Melody Lane
Dumfries, Va. 22026
Weitzel, Michaela
Route 2
Gettysburg, Pa. 17325
Wells, Pamela L.
Box 43
Stuarts Draft, Va. 24477
Whalen, Susan Gay
1225 N. Bayshore Dr.
Va. Beach, Va. 23451
Whitaker, Doris Rocelia
Rt. 1 Box 239A
Scotland Neck, N. C. 27874
Whitaker, Janet Kay
22 Kennedy Drive
Portsmouth, Va 23702
Williams, Teresa Leona
3713 Belle Haven St.
Chesapeake, Va. 23322
Wilson, Wilhemina
Box 159
Ivy, Va. 22945
Winter, Debra Ann
129 Hermitage Rd.
Newport News, Va. 23606
Withdraw, Karen Gay
Rt. 10 Box 64
Shelby, N. C. 28150
Wyatt, Carolyn Yvette
Rt. 2 Box 132
Stony Creek, Va. 23802
Wymyczah, Robin N.
9993 Rochester Road
Middlept, N. Y. 14105

Y

Yau, Cecilia S.
Box 25
V. R. Tuapong, Ghans

Z

Zampitella, Denise A.
109 Walnut Street
Newton Sq., Pa. 19073

Special Students Men

A

Atashkar, Soleiman
Naden No. 18
Shiraz, Iran

B

Beasley, Jerry Alan
Box 303, Church St.
Jackson, N. C. 27845
Bland, Clayton Glenn
P. O. Box 164
Scotland Neck, N. C. 27874
Blowe, Danny Mathias
203 Holly Hill Rd.
Murfreesboro, N.C. 27855
Bowers, Stuart Fagge
P. O. Box 308
Jackson, N. C. 27845
Bracy, Anthony Roger
103 Edgewood Dr.
Ahoskie, N. C. 27910
Brinkley, Jr. John S.
Rt. 3, Bos 14E
Ahoskie, N. C. 27910
Britton, Timothy Glenn
Rt. 2, Box 412
Conway, N. C. 27820
Bulaski, Richard Lee
P. O. Box 7
Eure, N. C. 27935

C

Carr, George Thomas
700 Main Street
Courtland, Va. 23837

D

Daniels, Reginald
P. O. Box 356
Jackson, N. C. 27845
Davenport, Bern Griffin
415 Franklin Dr.
Murfreesboro, N. C. 27855
Davenport, Rickie Allen
Rt. 2, Box 464
Colerain, N. C. 27924
Dilday, James Earl
Holly Hill Road
Murfreesboro, N. C. 27855
Dills, Robert Keith
1019 Stokes St.
Ahoskie, N. C. 27910
Drake, Jr. George Thomas
P. O. Box 73
Newsoma, Va. 23874

162 — Student Directory

E

Early, William Story
Pines Mobile Home Park
Box 43
Ahoskie, N. C. 27910

F

Ferki, Francis Martin
509 N. High St.
Franklin, Va. 23851
Futrell, Charles Edward
408 Wynn St.
Murfreesboro, N. C. 27855

G

Greer, Jr. James Preston
Rt. 1, Box 39
Aulander, N. C. 27805

H

Hagh, M. Ali
No. 3371 North Bawarda
Abadam, Iran
Harrell, William McCoy
206 Pembroke Ave.
Ahoskie, N. C. 278910
Hoffley, Keith Davie
Rt. 1, Box 111
Sunbury, N. C. 27979
Hollowell, D. Clay
Rt. 1, Box 410
Colerain, N. C. 27924
Hurdle, Michael David
P. O. Box 88
Sunbury, N. C. 27979

J

Jackson, Eric Barber
P. O. Box 122
Murfreesboro, N. C. 27855
Jenkins, George Joshua
P.O. Box 414
Woodland, N.C. 27897
Joyner, Jr. Edward Hines
208 Hayes Street
Ahoskie, N. C. 27910
Joyner, Joseph Michael
605 Woodland Drive.
Murfreesboro, N. C. 27855

M

Martin, John Henry
508 Curtis St.
Ahoskie, N. C. 27910
Martin, Perry W.
East jackson
Rich Square, N. C. 27869
Massey, Jr. William
Box 534
Jackson, N. C. 27845
Matthews, Melvin Thomas
Rt. 1, Box 397
Murfreesboro, N. C. 27855
Moore, John Raynor
Route 4, Box 100
Ahoskie, N. C. 27910

N

Nash, William Albert
808 Dunnville Ave.
Suffolk, Va. 23434
Neece, Herman G.
710 E. Vance St.
Murfreesboro, N. C. 27855

P

Pefferaway, James R.
P. O. Box 134
Tarboro, N. C. 27886
Prince, Douglas Thomas
Box 155
Newsoms, Va. 23874

R

Rose, Steven Lee
P. O. Box 473
Seaboard, N. C. 27876

S

Saii, Jamshid
Ghanam Saltanch Ave. No. 63
Tehran, Iran
Sears, Roberts Hunter
508 Woodridge Dr.
Murfreesboro, N. C. 27855
Stephenson, Ronald Joe
Route 1
Willow Springs, N. C. 27592

T

Thompson, Jr. Paul C.
301 College St.
Murfreesboro, N. C. 27855

U

Underhill, Gary Steven
P. O. Box 395
Farnham, Va. 22460

W

Walker, Tom g.
Box 236
Killmarnack, Va. 22482
Ward, Mark E.
Route 3, Box 383
Tarboro, N. C. 27886
Weirid, Steve
1508 Back Cove Rd.
Virginia Beach, Va. 23454
Whitley, Jr. Lester Milton
542 Apt. A Madison St.
Portsmouth, Va. 23704
Wilkerson, James H.
300 College St.
Murfreesboro, N. C. 27855
Williams, Ronald Anthony
Rt. 1, Box 218-B
Willard, N. c. 28478
Williamson, III Thomas A.
McLean, Va. 22101

Williams, Lewis E.
4147 Fairview Ave.
Baltimore, Md. 21216
Wingfield, Thomas M.
513 Virginian Ave.
Appomattox, Va. 24522
Winter, Jeffrey Mark
129 Hermitage Rd.
Newport News, Va. 23606
Woodie, Marcus Lynn
Rt. 1, Box 546
Valdese, N. C. 28690

Women

A

Arjmandi, Parvin
5th Road No. 3
Abadan, Iran
Askew, Laura Grimes
Box 440
Woodland, N. C. 27897

B

Bailey, Colleen Marie
Rt. 1 Box 49A
Pendleton, N. C. 27862
Barham, Mary V.
Rt. 1 Box 97A
Como, N. C. 27815
Brown, Penny Lynn
1002 E. Stokes Street
Ahoskie, N. C. 27910
Bracy, Cindy Lou
Rt. 4 Box 4
Ahoskie, N. C. 27910
Byrum, Sheryl Ann
Rt. 3 Box 200
Ahoskie, N. C. 27910

C

Cooper, Mildred P.
Rt. 1 Box 122B
Murfreesboro, N. C. 27855
Clark, Hope Vinson
Rt. 1 Box 473B.
Aulander, N. C. 27805
Clark, Carol Anne
Hundley Circle
Conway, N. C. 27820
Cross, Pamela Gayle
104 Edgewood Dr.
Ahoskie, N. C. 27910

D

Doughtie, Robin Annette
433 Harrell Street
Murfreesboro, N. C. 27855
Davis, Betsy Marie
Rt. 2 Box 154
Conway, N. C. 27800
DeLoatch, Deborah Lynn
820 Clay Street
Franklin, Va. 23851
Dollar, Joyce Hopkins
720 W. Church Street
Ahoskie, N. C. 27910

Drake, Cynthia Lee
Rt. 1 Box 182
Newsoms, Va. 23874
Drake, Rose C.
Rt. 1 Box 20
Como, N. C. 27818

E

Early, Laura Gunter
Rt. 1 Box 43
Ahoskie, N. C. 27910
Evans, Sandra Anne
721 Parker Avenue
Ahoskie, N. C. 27910
Everette, Cynthia Mae
Rt. 2 Box 162
Conway, N. C. 27820
Eure, Betty Hassell
Rt. 3 Box 12R
Ahoskie, N. C. 27910

G

Godwin, Bonnie Jane
Rt. 3 Box 86A
Ahoskie, N. C. 27910
Gibson, Donna Marie
22 Woodridge Park
Murfreesboro, N. C. 27855
Goss, Pamela Lelia
916 Liberty Street
Ahoskie, N. C. 27910
Grant, Ivy Jean
Rt. 2 Box 340
Conway, N. C. 27820

H

Harris, Pamela Louise
412 Holly Hill Road
Murfreesboro, N. C. 27855
Head, Susan C.
Rt. 1 Box 288
Sunbury, N. C. 27979
Howell, Sandra Jewell
636 Woodland Drive
Murfreesboro, N. C. 27855
Hubley, Myrtle Brunell
509 Union Street
Murfreesboro, N. C. 27855

J

Japari, Ferdas
Springside Apts.
Murfreesboro, N. C. 27855
Jefferson, Terresa Jay
Rt. 2 Box 180
Aulander, N. C. 27805
Johnson, Sandra Carol
Box 302
Conway, N. C. 27820
Joyner, Deborah S.
Cooke Circle
Rich Square, N. C. 27869

L

Langely, Patricia Jean
441 Woodridge Dr.
Murfreesboro, N. C. 27855

164 — Student Directory

M

Memorpour, Manijeh
Springside Apts.
Murfreesboro, N. C. 27855
Minton, Cheryl Robin
Rt. 2 Box 68A
Ahoskie, N. C. 27910

N

Newbern, Michele Denise
Rt. 1 Box 145A
Como, N. C. 27818

P

Parker, Connie Sue
Box 331
Boykins, Va. 23827
Pruden, Elizabeth Ann
Rt. 1 Box 20G
Seaboard, N. C. 27876
Purgason, Donna Ruth
Box 61
Winton, N. C. 27986

R

Rawlings, Regina Lee
Rt. 1, Box 16A
Branchville, Va. 23828
Riddick, Cynthia Verna
Rt. 1 Box 109
Gatesville, N. C. 27938

S

Scott, Mary Evelyn
Rt. 1 Box 1B
Ahoskie, N. C. 27910
Sexton, Jean E.
303 Holly Hill Road
Murfreesboro, N. C. 27855

T

Taylor, Angela Nicholson
346 Rapids St.
Roanoke Rapids, N. C. 27870
Thompson, Kathleen R.
301 College St.
Murfreesboro, N. C. 27855

V

Vick, Patsy Leigh
Rt. 1 Box 235
Conway, N. C. 27820
Vinson, Kay Kennon
405 Sewell Street
Murfreesboro, N. C. 27855

W

Wallace, Dorothy Adkins
Box 220
Woodland, N. C. 27897
Whitfield, Dianne Elizabeth
Box 315
Boykins, Va. 23827
Whitley, Sarah Louise
345 Carolina Dr.
Murfreesboro, N. C. 27855

INDEX

A	
Academic Calendar	vi
Academic Honors	46
Academic Program	41-54
Academic Regulations	47-54
Accreditation of the College	ii
Admission Procedure	44
Admission Requirements	41-42
Administration (Directory)	133
Advance Payment Fee	27
Advisors, Board of	129
Alpha Pi Epsilon	11
Application Fee	26
Art Division (Courses)	93-95
Arts & Sciences, Depts. of	55
Assembly Absences	50
Athletics	14
Attendance, Class	48-50
Automobiles (Student) Use of	19
B	
Band	13, 97
Bicycle Registration	21
Biology Courses	111
Board of Trustees	128
Boarding Students	26
Buildings	5-7
Business, Dept. of (Courses)	87-93
Business, Dept. of (Curricula)	72-82
C	
Cafeteria, Thomas	19
Calendar	vi
Campus	5
Campus Life	9-24
Change of Class, Procedure	50
Chemistry Courses	112
Choir, Touring	13, 98
Chowan College Aviation & Parachute Assoc.	11
Concert Association	13
Heritage of	3-5
Nature of	1
Orchestra	13, 98
Purposes of	1
Science Club	10
Scuba Diving Club	11
Soccer Club	11
Social Science Club	10
Speakers Bureau	13
Surfing Association	11
Touring Choir	13, 98
Chowanian	12
Chowanoka	12
Circle K	10
Class Absence Policy	48-50
Classification of Students	25-26
CLEP Policy	52-53
Clubs	10
College Band	13, 98
College Choir	13, 98
College Committees (Academic)	9
College Committees Administrative	131-132
College Community Chorus	13, 98
College Organizations	9
Counseling	15-16
Courses of Instruction	87-116
Cultural Activities	13
Curricula	55-86
Curricula, Arts and Sciences	55
General Purposes	55
Art	61
Commercial Art	62
Liberal Arts	56
Mathematics	62
Music	59-60
Pre-Agriculture	65
Pre-Cyotechnology	66
Pre-Dental	68
Pre-Dental Hygiene	67
Pre-Education	56
Pre-Engineering	63
Pre-Forestry	64
Pre-Journalism	70
Pre-Law	57
Pre-Medical Technology	69
Pre-Nursing	70
Pre-Optometry	64
Pre-Pharmacy	67
Pre-Physical Therapy	69
Pre-Pulp and Paper Science and Technology	65
Pre-Religion	57
Pre-Veterinary Medicine	68
Science	63
Studio Art	61
Curricula, Business	71-82
General Purposes	71
Accounting	72, 74
Business Administration	72
Business Education	73
Clerical Administration	81
Legal Secretarial Admin.	77
Medical Clerical Admin.	80
Medical Secretarial Admin.	79
Merchandising Management	75
One Year General Clerical	81
One Year Secretarial	82
Secretarial Administration	77
Curricula, Graphic Communications	83-86
Newswriting and Advertising	85
Photography	85
Printing Technology	84
Word Processing for Printers	84
D	
Daniel School of Music	95-98
Dean's List	47
Degree Requirements	45
Degrees Offered	41
Discipline and Guidelines	23
Dropping of Classes	51
E	
Endowment of the College	38-40
English Department Courses	105-106
Expenses	26-27
F	
Faculty (Directory)	134
Fashion Merchandising	75
Fee, Business, Dept. of	26
Fee, Deferred Payment	27
Fee, Graduation	29-30
Fee, Health	29
Fee, Registration	26
Fee, Music	27
Fee, Student Activity	28
Fees, Advance	27
Fellowship of Christian Athletes	14
Financial Assistance	30
Financial Information	25-40
Financial Regulations	36-38
Fine Arts Department Courses	93-95

Foreign Students	43	Science Club	10
Foreign Languages (Courses)	106-108	Science Dept. (Courses)	111-112
French	107	Scuba Diving Club	11
G		Smoke Signals	12
Geography Courses	113-114	SNEA	10
Government Courses	113	Soccer Club	11
Grades	46	Social Life	13
Grades & Absences Report	48-50	Social Science Dept.	113-114
Graduation Honors	46	Social Science Club	10
Graduation Requirements	45-46	Sociology (Courses)	113
Grants-in-Aid (Financial)	34-36	Sophomore Classification	48
Graphic Communications Dept. (Courses)	99-102	Spanish	107-108
Graphic Communications Curricula	84-85	Speakers Bureau	13
H		Special Charges	26-27
Health and Physical Education Department (Courses)	102-105	Special Students	43, 48
Health Services	18-19	Student Automobiles	19
History Courses	113	Student Center	18
Honorary Societies	11	Student Conduct	23
Honors, Academic	46	Student Directory	140-164
Honors List	47	Student Employment	36
Honors Program	41	Student Government	9
Honors, Social Science	114	Student Handbook	12
I		Student Mail	18
Identification Cards	19	Student Services	18
Insurance (Student)	19	Surfing Association	11
Intercollegiate Athletics	14	T	
International Students	43	Tests, Make Up	52
Intramural Sports	14	Thomas Cafeteria	19
L		Transcripts	53
Languages, Dept. of (Courses)	105-108	Transfer Students	42
Laundry	21	Transfer to Senior Institutions	16-18
Liberal Arts Curriculum	56	Trustees (Directory)	128
Library, Whitaker	53	Tuition	26
Loan Funds	36	U	
M		Unexcused Absences	49-50
Mathematics Department (Courses)	108-110	V	
Monogram Club	10	Veterans, Admission	43
Motor Vehicle Regulations	19	W	
Music (Activities)	13	Whitaker Library	53
Music, Daniel School of	95-98	Withdrawal from the College	53
Music Ensembles	98		
O			
Orchestra, College	13, 97		
Organizations (Students)	9		
P			
Phi Theta Kappa	11		
Phi Beta Lambda	11		
Photography	100-101		
Physics	112		
President's List	47		
Programs of Study	41		
Psychology	114		
Publications	12		
Q			
Quality Points (Grades)	46		
R			
Re-examinations	51-52		
Refunds, Advance Payment	27		
Refunds, Student Withdrawal	37		
Registration	47		
Regular Student	44		
Religion and Philosophy Dept.	110		
Religious Activities	10		
Repeating of Courses	51		
Requirements for Continued Enrollment	47		
Requirements for Graduation	45		
Residence Halls	5-8		
S			
Scholarships, Grants, Awards	30-35		
School of Music, Daniel	95-97		

CARRIE SAVAGE CAMP HALL



PARKER HALL FOR MEN



McSWEENEY HALL



ROBERT MARKS HALL



BELK HALL FOR WOMEN





The 1980-1981 Catalog

This edition of the Chowan College Catalog — including the layout, design, and all photography — is a product of the Department of Graphic Communications.