



Presented by
Professor and Mrs.
M. Eugene Williams



Whitaker Library

CHOWAN COLLEGE
MURFREESBORO, NORTH CAROLINA

H. D. Belfrage
Quinn McPhee
Willie Chamberle
Rex Lari

Hobson T. H.
Charles W. Tucker

Anne Edwards
Charley B. 440
"Babe"

Maybell Bryant
Lennie Phelps
"GLENN" DAVIS
Kay Lauren

Lib. Slate

Eddie W. Old

Bert Johnson
"Hugh"

Rayne Browning
M. F. Nuttall
Clarence Alexander

Virginia Williams
Herman Baker

Maine Howell

Donald Rose
Betty Smith
Thomas Merritt

Shuley Davis
Henry Broadway
Betty "Bobbie"
Violet Green

Carolyn Griffin
Mary Dawn
Alice Jackson

Mary Katherine
Syms

Leah Berg
"Lottie"
Erwin Manning

Richard Baker Jr.
mag

Erie Cure

Edna Jager
D. L. Linneman Jr.
Kellen



Digitized by the Internet Archive
in 2010 with funding from
University of North Carolina at Chapel Hill

<http://www.archive.org/details/chowanoka1951murf>



CHOWANOKA

1951 PUBLICATION of CHOWAN COLLEGE

BETTY LOUISE SMITH
Editor

ELLEN DOWNS
Business Manager

FOR E W O R D



The 1951 Chowanoka is presented as a memory book of days spent down Pine Drive—of work and accomplishments, of friendships and happy moments. Through the years may it be a reminder of your experiences at Chowan.

DEDICATION



AUSTIN FREEMAN STAPLES

War is a time when surfaces are scratched deeply; polishes, dulled; veneers, removed, leaving only the true product. So it is with people. To withstand the impending tides of danger, we look for those who remain always steadfast and dependable. Here at Chowan we have found such a person. His quiet strength and artful humor have been a refuge to us in the confusion and restlessness of the times. Because he symbolizes by his way of life these fundamental qualities, we, the Staff, dedicate this edition of the Chowanoka to Mr. Austin Staples who has really proved to be the student's friend.



ALMA

On the plains of Carolina
 Neath her skies so blue
 Stands our noble Alma Mater,
 Glorious to view.
 With her classic walls and columns
 Looks she proudly down,
 Reared against the arch of heaven
 With the stars for crown.



MATER



By Meherrin's rippling waters
Where the sunbeams play,
We, her loyal sons and daughters
Pledge our love for aye.
Praise to her! God grant His blessing
May He give rich store.
Chowan, we will ever cherish
Love her ever more.





Homecoming . . . "The 'chine" . . . The acrobat . . . The bumblebee nest . . .
 Time out for a coke . . . In the lane, the snow is glistening . . . The campus
 belles . . . Loafers . . . Lovers . . . One big snow . . . You name it . . .
 Sunshine serenaders . . . Bedtime, children . . . Baby Ray.

THE COLLEGE

Its History and Traditions



OFFICIALLY October 11, 1848 is adhered to as Founder's Day for Chowan College, for it was on that day that the Baptists of the Chowan Association began the operation of the school, known then as Chowan Collegiate Institute. The Institute replaced the Banks School which began operation in 1882 and which in turn supplanted the Hertford Academy that was opened in 1794, and received its charter from the state. Thus, the Founder's Day of Chowan is in reality 1794, marking the college as one of the oldest institutions in the nation.

The first commencement was held on the present site in 1851. The campus then as now consists of 50 acres and has on it at present thirteen buildings, centering around the four-story, majestic columned, colonial structure erected in 1857. Other buildings are the East building, erected 1906; the Science building, remodeled 1874; Hope Cottage, 1878; Stone Cottage, 1913; Scarborough House, 1924; Auditorium, 1923; Faith Cottage, sometime between 1897-1907; four cottages, 1950; president's home, 1950. All of the old buildings experienced a complete remodeling from 1948-1950.

In 1852 the name Chowan Collegiate Baptist Institute was given to the school for girls only, but that year it was made co-educational; and until 1937 it was a senior college, but it was changed that year to a junior college.

Chowan is old in tradition. Since 1880, the bell with its "bell tower" has been an integral part of life. If it could talk as well as ring, it might peal forth the legend of the Brown Lady who haunts the campus on Halloween night; the story of the young confederate officer hidden in the watch tower and of the young ladies spreading their hoop skirts on the steps to prevent the Yankees from finding the hidden confederate; the story of the rumored insurrection, a phase of the Nat Turner rebellion, the shooting and burial of one of the rebellionists on the campus while the girls were gathered in one room for prayer; of all-day steamboat rides and picnics on the Meherrin River; of all-day commencements, with visitors arriving by boat and being guests of the Spencer House or the Boyette Hotel; of its famous presidents and educators as William Hooper, Archibald McDowell; of its first famous literary society organized in 1875; of the entrance, graduation, and return of its illustrious alumni; of its famous "Crow's Nest" for seniors only; and of all the numerous heartaches and joys that have been poured forth among its shaded walks and drives.

Chowan now is 103 years old, proud of its traditions, not content only to look back, but eager to look forward too.

A D M I N I S



Mr. B. D. BUNN

President

B.A., Wake Forest College
M.A., University of North Carolina
Post Graduate at Peabody



Mr. EUGENE WILLIAMS
Department of French and English



Miss HAZEL GRIFFIN
Department of English



Mr. C. V. WILLIAMS JR.
Department of Mathematics



Mr. AUSTIN STAPLES
Department of Bible



Miss DOROTHY BALLENGER
Department of Music



Mr. JOHN E. MANNING
Department of Science



Mrs. E. J. CONNELLY
Secretary to President



Mr. E. J. CONNELLY
Librarian and Department of History

T R A T I O N



MISS JOSIE KEETER
Physical Education for Girls

MR. GEORGE GIBBS
Department of History



MR. MELVIN QUINTON LAYTON
Coach and Athletic Director

MISS GWENDOLYN POTTER
Department of Business Education



MRS. ESTELLE S. THIGPEN
Dean of Women



MRS. REEVES BRANSCOME
Dietitian

MR. ASHLEY LIVERMAN
Superintendent of Grounds

MR. THOMAS ROWBOTHAM
Assistant Superintendent of Grounds



SOPHOMORES



OFFICERS

RYLAND BRADLEY (not Pictured)

President

BOBBY DOUGH

Vice President

UNA FRANCIS

Secretary

ANN JACKSON

Treasurer

BETTY KRIDER

Reporter

S O P H O M O R E

Most Talented
RUTH TAYLOR, CURTIS COPELAND



Best Looking
RUTH TAYLOR, BUDDY BASS



SUPERLATIVES

Best Personality
LONA WORRELL, BUDDY BASS

Most Intellectual
UNA FRANCIS, BOBBY DOUGH

Wittiest

ELLEN DOWNS, JAY WILCOX



Most Likely To Succeed
UNA FRANCIS, BOBBY DOUGH



Most Studious

ANN ONLEY, RYLAND BRADLEY

Most Athletic

BETTY KRIDER, VANCE STEWART

Best All-Round

COLON JACKSON, CAROLYN GRIFFEN



RAYMOND ANDREW BASS, JR.

Halifax, N. C.

Known to all as just plain "Buddy." He is tops in everything whether on a football field, baseball field, or with Mae. He has all of this plus personality.

Football 1, 2; Baseball 1, 2; Monogram 1, 2; Alathenian 1, 2; Men's Judiciary 2; Senior Play 2.



MARVIN RYLAND BRADLEY

Jackson, N. C.

Here is a boy that can really go places but the only place he wants to go is "The Rapids." Nevertheless, he still finds time to be one of the smartest students at school.

Student Council 1, 2; Lucalian Society 1, Vice President 2, President; Chairman Men's Judiciary 1; President Freshman Class 1; President Sophomore Class 2; Advertising Manager Chowanian 2.

KATHRYN RUTH BRYANT

Murfreesboro, N. C.

Gone but not forgotten, because it is hard to forget a person that was so smart, friendly, and cute as "Kathy."

Varsity Basketball 1; Lucalian Society 1, 2; W.A.A. 2; Editor Chowanoka 1; Chowanian Staff 2; Student Council 1, 2.

CHOWAN COLLEGE SOPHOMORES



WILLIAM R. CLEMMER

Roanoke Rapids, N. C.

He's captain of the basketball team. He is tall, blond, and cute, with a pleasing personality.

Alathenian Society 1, 2; Football 1; Basketball 1, 2; Baseball 1, 2; Marshal 1.

WALTER JAMES COKER

Roanoke Rapids, N. C.

Jimmy is a peach of a friend and the best comedian around these parts. Sorry he had to leave us, but we can always think of him as a great asset to Chowan.

Football 1, 2; Baseball 1; Monogram Club 2; Alathenian 1, 2.



CHOWAN COLLEGE SOPHOMORES

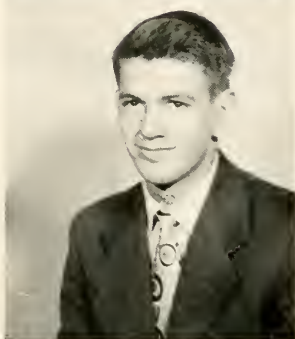

CURTIS COPELAND

Suffolk, Virginia

Cute and unsurpassed in anything he does. This describes our President of the Student Body.

Alathenian Society 1, President; 2 Vice President; Student Council 1, President 2; Monogram Club Vice President 1, Vice President 2; Chowanian Sports Editor 1, Assistant Sports Editor 2; Football 1; Basketball 1; Baseball 1, 2; Senior Play Marshal 1.

SHIRLEY DAVIS

Seaboard, N. C.

She is our little songbird that hails from Seaboard, N. C.

President B.S.U. 1, Vice President 2; Glee Club Secretary 1, 2; Radio Club President 1; Wcman's Judiciary Vice Chairman 2; Alathenian Society 1, 2; Sextet 2; Chowanian Staff 2; Y.W.A. 2.



ROBERT LYLE DOUGH

Baltimore, Maryland

Lots of brains, and nice looking, too. What do you think, Betty?

Monogram Club President 2; Student Council 1, 2; Class Vice President 2; Class Treasurer 1; Football 1, 2; Senior Play 2; Marshal 1.



ELLEN NANCE DOWNS

Winton, N. C.

This girl is really a cutter. She is as witty as they come and she has every quality required to become successful.

Lucalian Society 1, 2; Basketball 1, 2; Chowanoka Assistant Business Manager 1, Business Manager 2; Chowanian Assistant Sports Editor 1, Sports Editor 2; W.A.A. President 2; Glee Club 1, 2; Radio Club 1; Y.W.A. Student Council 2; Senior Play 2.

CHOWAN COLLEGE SOPHOMORES

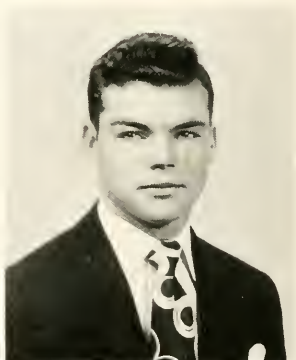

JAMES DULA

Williamsburg, Virginia

Dark handsome guy with plenty of personality

Football 2; Alathenian Society 1, 2.



EDSEL W. FARLESS

Merry Hill, N. C.

*Known as Ann's man is this amiable lad.
He is the best by far.*

Football 1, 2; Baseball 1, 2; Men's Judiciary 1; Basketball Scorekeeper 1, 2.

UNA BRITTLE FRANCIS Murfreesboro, N. C.

A very smart girl that receives nothing but all A's. But, we don't envy her, because she deserves it.

Chief Marshal 1; Alathenian Society 1, 2; Radio Club 1; Sophomore Class Secretary 2.

FRANCES CAROLYN GRIFFIN

Rocky Mount, N. C.

Another quiet, dependable, senior gal, Carolyn is interested in Religious work.

B.S.U. Council 1, 2; Lucalian Society 1, 2, Secretary; Y.W.A. 2, Vice President; Glee Club 2.



ERWIN HARRELL

Aulander, N. C.

Shy as a lamb, especially around girls, but still he is a fine friend to all.

Lucalian Society 1, 2.



JAMES O'DONALD HUGHES

Colerain, N. C.

A handsome face and wavy brown hair are oh so nice; and also nice, is "Pluggy" himself.

Football 2; Baseball 1, 2; Monogram Club 1, 2.



CHOWAN COLLEGE SOPHOMORES



FRANCES O'NEIL HURDLE

Hobbsville, N. C.

She's known to everyone as "Oatmeal" and she's quite a gal with a pretty smile.

Alathenian Society 1, 2; B.S.U. Council 1; Glee Club 1, 2; Glee Club Secretary 2; Y.W.A. 2.



ELIZABETH ANN JACKSON

Gates, N. C.

Fair, sweet, and kind that describes Ann. She is always around to lend a helping hand.

Glee Club 1; Women's Judiciary 1; Varsity Basketball 1; Alathenian 1, 2; Reporter 2; Chowanoka Staff 1, 2; Marshal 1; Class Treasurer 2; B.S.U. 2; Y.W.A. 2; W.A.A. 2.

CHOWAN COLLEGE SOPHOMORES



COLON STONEWALL JACKSON, JR.

Hertford, N. C.

Hertford really sent us some good quality when it sent Colon, because he is "Grade A" all the way around.

Lucalian Society 1, 2; Vice President 2; B.S.U. President 2; Men's Judiciary Chairman 2; Student Government Treasurer 2; Chowanian Staff 2; Football 2; Monogram 2; Ministerial Association 2; Sophomore Class Play 1, 2.



MARY GERTRUDE JENNINGS

Elizabeth City, N. C.

Never a dull moment when "Fuzzy" is near. She tries to be a good friend to all.

Head Cheerleader 1, 2; Alathenian Society 1, President 2; Glee Club 1; Y.W.A. Secretary-Treasurer 2; Chowanian Staff 1, 2; Chowanoka Staff 2; Student Council 1, Vice President 2; W.A.A. 2; Senior Play 2.

WILLIE MABEL JOHNSON

Conway, N. C.

Outstanding in everything she attempts to do. She's a hard worker and friendly toward everyone.

Chowanian Staff 1, 2; Student Council 2; Women's Judiciary, Vice Chairman 1, Chairman 2; Lucalian Society 1, 2; B.S.U. Vice President 1, Vice President 2; Radio Club 1; Y.W.A. 1, President 2; Senior Play 2.

BETTY KRIDER

Manteo, N. C.

Known to all of us as "Li'l Bet." She is very outstanding especially in athletics.

Lucalian Society 1; Varsity Basketball 1, 2; Student Council Secretary 2; W.A.A. Vice President 2; Class Reporter 2; Chowanoka Staff 2.

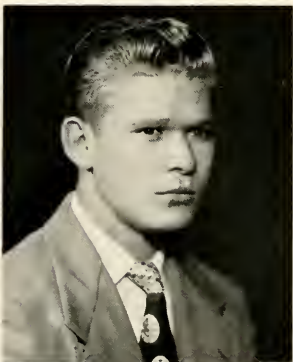

**CHOWAN
COLLEGE
SOPHOMORES**



BILLY MIDGETTE

Manteo, N. C.

Very cute and twice as nice is this fine boy that hails from Manteo.

Football 1, 2; Monogram Club 2.



STANLEY MODLIN

Ahoskie, N. C.

A little older and a little wiser, but he is a friend to all.



ANN ONLEY

Elizabeth City, N. C.

She's quite a gal with a pleasing smile. She studies all the time and her grades show it.

Chowanian Editor 1; Student Council 2; Y.W.A. 1, 2; B.S.U. Council 1, 2; Women's Judiciary 1; Glee Club 1; Lucalian Society, Secretary 1; Senior Play 2.



LAVELLE PARKER

Ahoskie, N. C.

This dashing red-head is quite a gal. She has personality plus good looks.

CHOWAN COLLEGE SOPHOMORES



JOHN PEELE, III,

Roxobel, N. C.

Real shy, but a great guy.

B.S.U. Music Director 1, 2; Glee Club Reporter 1; Sergeant at Arms 2.

GENE PROCTOR

Hertford, N. C.

He can fill any girl's order for a good, dependable husband. He's tops in everything.

Men's Judiciary Secretary 1; Vice Chairman 2; Lucalian Society 1, Treasurer 2; Glee Club 1; B.S.U. Treasurer 2.



VANCE CARLON STEWART

Roanoke Rapids, N. C.

He's our most athletic boy and I'll tell you why. He was captain of football and outstanding in baseball as our chief short stop.

Football 1, 2; Baseball 1, 2; Alathenian Society 1; Chowanoka Staff 2.

RUTH EVELYN TAYLOR

Suffolk, Virginia

This pretty girl is like a melody, and we like the melody she plays.

Chowanian Staff 1, 2; Student Council 1; Alathenian Society 1; Treasurer 2; Glee Club 1; President 2; Radio Club 1; Cheerleader 1, 2; Sextet 1, 2; Y.W.A. 2; W.A.A. 2; Senior Play 2.



**CHOWAN
COLLEGE
SOPHOMORES**



MIKE THEODORAKIS

Murfreesboro, N. C.

Mike is a boy that is well liked by everyone, especially "Kathy."

DONALD VANN

Murfreesboro, N. C.

A very short likable chap. Our own "Stupid."

Lucalian Society 1, 2; Monogram Club 1, 2; Basketball 1, 2; Baseball 1, 2.



JUSTUS N. WILCOX

Infield, N. C.

People may come and people may go, but Jay'll wisecrack forever.

Alathenian Society 1, 2; Monogram Club 1, 2; Basketball 1, 2; Football Manager 1.



FRED H. WILLIAMS

Plymouth, N. C.

Here is a boy that is always willing to do anything that will help out his fellow man. As manager of all our team sports, he has done a wonderful job.

Monogram Club 1, 2; Treasurer 2; Football 1, 2; Basketball Manager 1, 2; Football Manager 1, 2.



LONA NELL WORRELL

Colerain, N. C.

Smile your blues away is Lona's motto because she has one that can do away with anything.

Alathenian Society Secretary 1, 2; Chowanian Staff 1, 2; Radio Club 1; Basketball Team 1, 2; W.A.A. 2; B.S.U. 1, Secretary 2; Y.W.A. 2; Glee Club 1, 2; Sextet 1, 2; Senior Play Publicity Chairman 2.



Winter wonderland . . . Chef Layton . . . "Projectionist" Tommy . . . Which direction? . . . Men in no man's land . . . Gene's buggy . . . Want a ride? . . . Heap big smoke . . . Pines and columns.



FRESHMEN

OFFICERS

WAYNE BROWNING

President

BETTY LOUISE SMITH

Vice President

KYRIA ANN BUNN

Secretary

RAYMOND MEIGGS

Treasurer



Clarence W. Alexander
Plymouth, N. C.



Durwood Armstrong
Whitakers, N. C.



Richard William Baker, Jr.
Colerain, N. C.

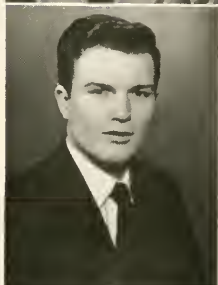

Walter Edwards Beamon
Franklin, Va.



Columbus L. Bennett
Ahoskie, N. C.



June Louise Blanchard
Belvedere, N. C.

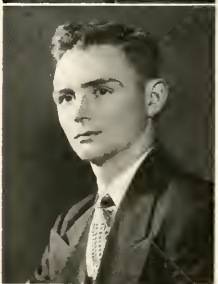

Joseph Adolph Blythe
Franklin, Va.

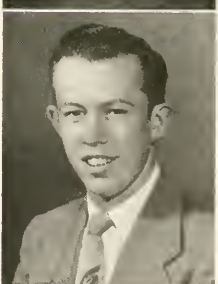

Franklin L. Britt
Harrellsville, N. C.



Wayne Browning
Plymouth, N. C.



Maybell Bryant
Pendleton, N. C.



Doris Bunch
Ahoskie, N. C.



Kyria Ann Bunn
Snow Hill, N. C.



Charles Buffaloe
Jackson, N. C.



Willie Wiggins Chamblee
Ahoskie, N. C.



Gene Cooke
Whitakers, N. C.



Nephie Anne Cross
Suffolk, Va.

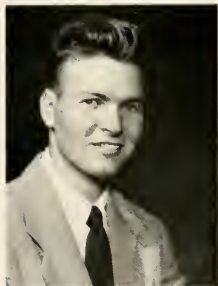

Jesse Glenn Davis
Charlotte, N. C.

Elliott Price Davis
Seaboard, N. C.



Margaret Futrell DeLoatch
Murfreesboro, N. C.

Peggy Ann Denton
Rocky Mount, N. C.



Nancy Carol Dunning
Aulander, N. C.

Dorothy Ann Edwards
Pendleton, N. C.



Mack Stevenson Edwards
Pendleton, N. C.

Eris Odell Eure
Eure, N. C.





Jane R. Evans
Murfreesboro, N. C.



Benjamin Flanagan
Murfreesboro, N. C.



Vaughan Dashwood Fowler
Franklin, Va.



Rex Gardner
Holland, Va.



Marvin Gibson
Murfreesboro, N. C.



James Bryan Gillikin
Atlantic, N. C.



Thomas Earl Goodwin
Edenton, N. C.



Harold Stevenson Gregory
Shawboro, N. C.



Edna Joyce Griffin
Rocky Mount, N. C.



Timothy Guy Harcum, Jr.
Franklin, Va.



Ella Marie Harrell
Woodville, N. C.



Bettye Courtney Harris
Elizabeth City, N. C.

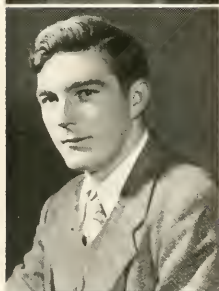

Stanley Maulice Harris
Severn, N. C.



Alice Hedgpeth
Como, N. C.



Richard Hart
Greensboro, N. C.



Audrey Smith Holland
Holland, Va.



Frances Ellen Horton
Murfreesboro, N. C.



Mary Alice Jackson
Winterville, N. C.



Barbara White Jones
Colerain, N. C.



Betty Violet Keen
Rocky Mount, N. C.



Kathleen Backman Keller
Washington, D. C.



James E. Lassiter
Conway, N. C.



Fannie Marie Leary
Ahoskie, N. C.



A. D. Liverman
Murfreesboro, N. C.



John Long
Margarettsville, N. C.



Carlos Ervin Manning
Wenona, N. C.



Raymond David Meiggs
South Mills, N. C.



Alvin Maurice McBride, Jr.
Suffolk, Va.



Robert Lewis Mitchell
Harrellsville, N. C.



Julia Marlowe Morris
Aulander, N. C.



Eddie Olds
South Mills, N. C.

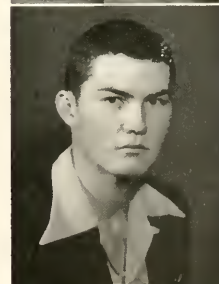

Hugh Odom
Ahoskie, N. C.



Corine Belle Owens
Elizabeth City, N. C.



Edgar Brinson Paul
Yeatesville, N. C.



Sarah Lue Perry
Colerain, N. C.



Cedric Pierce
Colerain, N. C.



Donald Parker
Murfreesboro, N. C.



Marjorie Marie Perry
Hertford, N. C.



Lonnie Phelps
Ahoskie, N. C.



Wade Price
Halifax, N. C.



Leary Pruden
Jackson, N. C.

Donald Roddreick Rose
Pungo, N. C.



Marjorie Lois Sauls
Conway, N. C.

Lillian Elizabeth Simmons
Fayetteville, N. C.



Sarah Elizabeth Slate
Mocksville, N. C.

Betty Louise Smith
Holland, Va.



Joyce Marie Snowden
Maple, N. C.

Mary Elizabeth Spivey
Gatesville, N. C.





Doris Tandy
Campbellsburg, Kentucky



William E. Thompson, Jr.
Suffolk, Va.



Charles Tucker
Sligo, N. C.



Hobson Turner
South Mills, N. C.



Mary Katherine Tyus
South Mills, N. C.



Thomas Edward Umphlett
Winfall, N. C.



John Vaughn
Margarettsville, N. C.



Kay Lee Warren
Pendleton, N. C.

Marilyn Vick
Conway, N. C.



Janice Willoughby
Ahoskie, N. C.

Virginia Dare Wellons
Franklin, Va.



Mae Winslow
Norfolk, Va.

Mary Elizabeth Whitley
Murfreesboro, N. C.





Roommates . . . "Gorilla" from Plymouth . . . Campus Cars, Inc. . . . Oh, oh, no gas! . . . "Popeye" Paul . . . June and Nephie . . . "Buddies" . . . A fine romance . . . Campus beauty . . . Florida bound . . . That's a fer piece! . . . Campus loafers.



Fall house cleaning . . . Put out those lights! . . . Songbirds . . . Roommates . . . Everybody push! . . . Speech! Speech! . . . Where there's June, there's Dick . . . Snowbound . . . Great pals . . . Freshmen, take a bow! . . . "Fannie" . . . Willie, where is Romeo? . . . Having trouble, Dopey? . . . Get hep, Red! . . . Dean for a Day . . . Ain't he pretty?

STUDENT COUNCIL



Seated: Betty Krider, Mabel Johnson, Colon Jackson, Peggy Denton, Mary Jennings, Betty Louise Smith, Mary Alice Jackson, Mae Winslow.

Standing: Ellen Downs, Curtis Copeland, Hazel Griffin.

Not Pictured: Wayne Browning, Bobby Dough, Carolyn Griffin.

OFFICERS

CURTIS COPELAND

President

MARY JENNINGS

Vice President

BETTY KRIDER

Secretary

COLON JACKSON

Treasurer

HAZEL GRIFFIN

Advisor

WOMEN'S JUDICIARY

Seated: Mabel Johnson, Chairman; *Left to right:* Betty Louise Smith, Secretary; Barbara Jones, Jo Keeter, Advisor; Peggy Denton, Shirley Davis, Vice Chairman.



MEN'S JUDICIARY

Left to right: Colon Jackson, Chairman; Gene Proctor, Walter Beamon, Buddy Bass, Secretary; E. J. Connelly, Advisor.
Not Pictured: Ryland Bradley, Vice Chairman.

LUCALIAN SOCIETY



First Row: Brinson Paul, Gene Proctor, Carolyn Griffin, Raymond Meiggs, Colon Jackson.

Second Row: Nephie Cross, Eris Eure, Alice Hedgpath, Mabel Johnson, Anne Onley, Virginia Wellons.

Third Row: Tommy Umphlett, John Long, Ellen Downs, Edna Joyce Griffin, Betty Violet Keen, Corine Owens, Betty Louise Smith, Mary Elizabeth Spivey, Marvin Gibson, Donald Vann.

Fourth Row: Ervin Harrell, Ervin Manning, Fannie Marie Leary, Barbara Jones, Mary Alice Jackson, Elizabeth Slate, Bill Thompson, Bill Britt.

Fifth Row: Donald Rose, Hobson Turner, Eddie Old, Rex Gardner.

Not Pictured: Ryland Bradley, Leary Pruden, Mike Theodorakis, Jesse Davis, A. D. Liverman, Lonnie Phelps.

OFFICERS

RYLAND BRADLEY
COLON JACKSON
CAROLYN GRIFFIN
GENE PROCTOR
RAYMOND MEIGGS
HAZEL GRIFFIN

President
Vice President
Secretary
Treasurer
Program Chairman
Sponsor

ALATHENIAN SOCIETY



First Row: Ruth Taylor, R. D. Belch, Mary Jennings, Miss Gwen Potter, Lona Worrell, Curtis Copeland, Ann Jackson.

Second Row: Doris Tandy, Kyria Bunn, Ann Edwards, Kay Warren, Marie Harrell, Shirley Davis, Una Francis, Mary Katherine Tyus, Marilyn Vick, Mae Winslow.

Third Row: Marjorie Perry, O'Neil Hurdle, Lea Simmons, Kathleen Keller, June Blanchard, Maybell Bryant, Audrey Holland, Nancy Dunning, Peggy Denton, Sarah Perry.

Fourth Row: Joe Blythe, Charles Tucker, James Gillikin, Buddy Bass, Bobby Mitchell, Jay Wilcox, Billy Clemmer, Vance Stewart.

Fifth Row: Wayne Browning, Clarence Alexander, Alvin McBride.

OFFICERS

MARY JENNINGS	President
CURTIS COPELAND	Vice President
RUTH TAYLOR	Pianist
LONA WORRELL	Secretary
BUDDY BASS	Sergeant-At-Arms
ANN JACKSON	Reporter
GWEN POTTER	Advisor



THE CHOWANOKA STAFF

BETTY LOUISE SMITH, *Editor*



ELLEN DOWNS, *Business Manager*

Standing, left to right: Mr. E. J. Connelly, Faculty Advisor; Thomas Umphlett, Business Staff; Vance Stewart, Business Staff.

Seated, left to right: Betty Krider, Typist; Ervin Manning, Business Staff; Ellen Downs, Business Manager; Betty Louise Smith, Editor; Marjorie Perry, Assistant Editor; Brinson Paul, Assistant Business Manager; Mary Jennings, Typist.



THE CHOWANIAN STAFF

PEGGY DENTON, *Editor*

MABEL JOHNSON, *Business Manager*

Standing, left to right: Mabel Johnson, Business Manager; Colon Jackson, Betty Louise Smith, Sarah Perry, Ruth Taylor, John Long, Mary Jennings, Doris Tandy, Marjorie Perry, Lona Worrell, Curtis Copeland, Betty Violet Keene.

Seated, left to right: Ellen Downs, Sports Editor; Peggy Denton, Editor; James Gillikan, Advertising Manager; Miss Hazel Griffin, Faculty Advisor; Una Francis, Ann Onley, Shirley Davis, Advertising Manager.



B. S. U.



Seated: C. Jackson, President; L. Worrell, Secretary; M. Gibson, Vice President.
Standing: T. Umphlette, B. Thompson, M. Johnson, A. Onley, S. Davis, C. Griffen, J. Long, G. Proctor, Treasurer.



MINISTERIAL ASSOCIATION

John Long, Secretary

Bill Thompson, President

Colon Jackson, Marvin Gibson.

Absent: C. P. Bennett, Rex Gardner



Y. W. A.

First Row: M. Perry, P. Denton, L. Worrell, R. Taylor, M. Johnson, President; M. Jennings, Secretary-Treasurer; B. Keen, O. Hurdle.

Second Row: E. Eure, S. Perry, S. Davis, A. Onley, E. Griffen, N. Cross, E. Downs.

Third Row: K. Bunn, L. Slate, M. Harrell, F. Leary, J. Blanchard, M. Tyus, J. Snowden, M. Winslow, B. Harris, N. Dunning, C. Owens, M. Spivey.

Fourth Row: M. Keller, L. Simmons, A. Jackson, B. Jones, M. Jackson, V. Wellons, J. Morris, A. Holland, B. Smith.

Absent: C. Griffen, Vice President.

GLEE CLUB



Seated: D. Ballenger, Director; J. Snowden, V. Wellons, B. Smith, R. Taylor, L. Worrell, B. Keen, K. Bunn, S. Davis, E. Slate, O. Hurdle, J. Blanchard, E. Griffen, C. Griffen, E. Downs.

Standing: B. Thompson, J. Long, J. Gillikin, J. Wilcox, L. Simmons, K. Keller, S. Perry, P. Denton, A. Holland, M. Harrell, M. Tyus, R. Gardner, T. Harcum, H. Turner, B. Mitchell.

W. A. A.



First Row: B. Krider, Vice President; E. Slate, Treasurer; L. Worrell, B. Jones, J. Keeter, Advisor; E. Downs, President; J. Blanchard, Secretary; A. Jackson.

Second Row: S. Davis, F. Leary, L. Simmons, M. Tyus, E. Griffen.
Third Row: K. Bunn, P. Denton, S. Perry, M. Jennings, R. Taylor.

MONOGRAM CLUB



Seated: J. Blythe, R. Bass, C. Jackson, J. Wilcox, D. Vann, R. D. Belch, F. Williams, Treasurer; W. Browning, C. Alexander.
Standing: B. Dough, President; C. Copeland, Vice

President; W. Price, M. Layton, Advisor; E. Goodwin, B. Midgette, D. Hughes.
Absent: C. Pierce, G. Cooke, B. Johnson, S. Ward, J. Coker.



Mary Jennings, Head Cheerleader; Ruth Taylor, Kyria Bunn, Sarah Perry, Peggy Denton, John Long, James Gillikin.

CHEERLEADERS



Look! no legs . . . Check John's legs, girls! . . . Looks as if we need some practice?

FOOTBALL

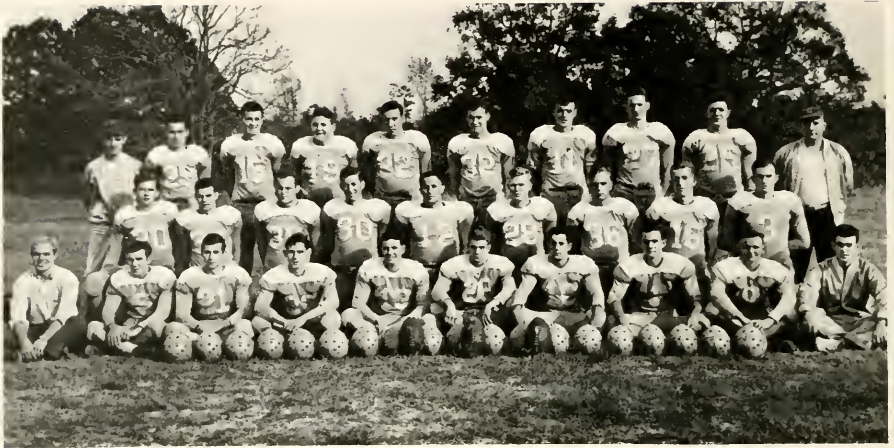

First Row: V. Fowler, Manager; G. Bonney, C. Jackson, K. Mizelle, C. Copeland, J. Coker, R. Bass, C. Page, J. Blythe, R. D. Belch, Manager.

Second Row: S. Ward, J. Dula, F. Hitt, D. Hughes, L. Phelps, B. Midgette, F. Williams, B. Johnson, E. Farless.

Third Row: B. Martindale, Assistant Coach; B. Dough, G. Cooke, W. Price, J. Newsome, D. Armstrong, V. Stewart, Captain; C. Alexander, E. Goodwin, M. Layton, Coach.

GAMES

Chowan	14	Campbell	12
Chowan	27	Edwards Military Institute	0
Chowan	13	Hargraves Military Institute	0
Chowan	33	Norfolk Catholic High	13
Chowan	13	Elizabeth City High	7
Chowan	12	Presbyterian Junior College	13



Above: Back Field.

First Row: B. Dough, T.B.; J. Coker, W.B.; B. Bass, W.B.; B. Midgette, F.B.; C. Bonney, W.B.; M. Layton, Coach.

Second Row: E. Farless, B.B.; J. Dula, B.B.; F. Hitt, T.B.; V. Stewart, T.B.; E. Goodman, (F.B.)

Below: Line.

First Row: S. Ward, L. End; J. Blythe, L. End; K. Mizell, Center; C. Copeland, Center; D. Hughes, R. End; C. Jackson, Center; F. William, L. Guard.

Second Row: B. Martindale, Asst. Coach; C. Page, R. End; G. Cooke, R. End; D. Armstrong, R. Tackle; L. Phelps, R. Guard; J. Newsome, R. Tackle; W. Price, L. Tackle; B. Johnson, L. Guard; C. Alexander, R. End.

**Our
1950
Braves**



Kneeling: J. Wilcox, C. Pierce, R. D. Belch, D. Vann, M. Edwards, D. Armstrong.
Standing: F. Williams, Manager; W. Browning, E. Goodman, R. Meiggs,
 B. Clemmer, Captain; C. Alexander, M. Q. Layton, Coach.

BASKETBALL

SCHEDULE

<i>Teams</i>	<i>Games</i>	<i>Teams</i>	<i>Games</i>
Edenton National Guard	2	Louisburg Junior College	2
First Christian Church	1	Presbyterian Junior College	2
Campbell Junior College	2	Wilmington Junior College	2

BASKETBALL

Kneeling: A. Edwards
B. Krider
M. Vick
M. Bryant

Standing: E. Downs
L. Worrell
J. Keeter, *Coach*
J. Blanchard
S. Perry



They were good fights,
I mean games, while
they lasted.





First Row: J. Coker, D. Hughes, L. Harrell, B. Bass, R. D. Belch.

Second Row: D. Vann, C. Buffalo, J. Butler, C. Copeland, C. Birdsong.

Third Row: F. Williams, Manager; C. Taylor, G. Cooke, M. Q. Layton, Coach.

Absent: B. Clemmer, V. Stewart, Captain.

BASEBALL



S-t-r-i-k-e-e!

Slide, brother, slide!

BASEBALL SNAPSHOTS



"I'd hate to think we can't play ball."



Now look purty . . . Block that guy! . . . That's the way to go . . . Put it here, baby . . . We thought they were all dead! . . . Our opponents, (ugh) . . . Watch that tackle . . . And they're off! . . . Keep digging, Buddy . . . The artist poses . . . Good single . . . The modern Adonis . . . Tell 'em Daddy . . . Up from the grave they arose.



Take your time, Cedric . . . Suspense . . . And up they go . . . He flies through the air . . . The season's over, boys . . . That's the way to go . . . Coach Molly . . . Refer to picture No. 3 . . . Watch the birdy . . . Who's shooting? . . . Hooker Boy . . . What's wrong, buck?

DORMITORY LIFE



"I hate to sweep" . . . Having a hard time . . . Whe-e-e . . . Who do you think you're fooling? . . . Mice in the food again . . . Duh-h . . . Come in, the show's just beginning . . . A prize picture, she isn't saying a word . . . It's not that bad, is it? . . . Stand in for Jane Russell . . . You don't say! . . . "Make me look pretty, Eva Maude."

Compliments of
Ahoskie Fish & Produce Co.
Wholesale

Fruits, Vegetables and Seafoods
Phone 194 Ahoskie, N. C.

N. S. Godwin & Sons, Inc.

Wholesale Distributors
Feeds—Heavy and Fancy Groceries
Cement and Brixment

Phone 61
500-512 Railroad St. Ahoskie, N. C.

Earl Theatre
Soda Shop & Grill

A cozy place to bring your friends.
We specialize in the best sandwiches
grilled to your taste.

Try our sundaes, sodas and ice cream

Prompt and courteous service.
R. N. Childress, Owner and Operator

WHEDBEE
HARDWARE CO.

Sherwin-Williams Paint
Wedbee Equipment Co.
Farmall Tractors

Ahoskie, N. C.

PURE FOOD MARKET

Where Shoppers Wise Economize

Main Street
Murfreesboro, N. C.

Compliments of

Manhattan Cafe

Phone 144-J Ahoskie, N. C.

W. H. BRYAN

Gulf Oil Distributor

Phone 145 Ahoskie, N. C.

Roanoke Valley Oil Co.

Distributor of
Richfield Products

Murfreesboro, North Carolina

Chas. H. Jenkins & Company

Buick — Olds — Pontiac
Cadillac
G.M.C. Trucks

Serving the motorist for over 39 years

Aulander, N. C.

Ahoskie, N. C.

Western Auto Associate Store

Sporting Goods
Headquarters
Murfreesboro, N. C.
Phone 2836

Ben Franklin Store

Locally Owned—Nationally Known

5¢ and 10¢ Store

Main Street

Murfreesboro, N. C.

C. C. Tractor & Implement Company

Massey-Harris Sales
and Service
Tractors — Combines
Farm Implements

Established 1883

E. B. LASSITER

Manufacturer of
Kiln Dried North Carolina Pine
Rough and Dressed

Potocasi, N. C.

Specialties: Flooring, Ceiling,
Moulding, Doors, Windows and
Building Material of all kinds.

Special attention to small orders.

Ahoskie Ice & Coal Co.

Pure Crystal Ice
and
Glenn Rodgers Coal

Phone 72

Ahoskie, N. C.

Congratulations Class of 1951

Tarheel Bank & Trust Company

Formerly Bank of Gates

Member of Federal Deposit Insurance Co.

Gatesville, N. C.

Winton, N. C.

ROANOKE-CHOWAN GAS SALES, INC.

Distributors of Rulane Gas

Ahoskie, N. C. Murfreesboro, N. C.

BARNES-SAWYER GROCERY CO. Inc.

Wholesale

Heavy and Fancy Groceries

We sell to Dealers only

Ahoskie, N. C.

Franklin Concrete Products Corporation

Concrete Block and Pipe
Ready Mixed Concrete
Concrete For Permanence

Phone 8500

Franklin, Va.

In Ahoskie It's

BELK-TYLER CO.

"The Shopping Center"

Remember: You always save at
Belk-Tyler's

Compliments of

BANK OF AHOSKIE

Complete Banking Service

Member of F. D. I. C.

THE FUTURE OF THIS NATION

RESTS IN ITS YOUNG MEN AND WOMEN

AND IN ITS NATURAL RESOURCES

Camp Manufacturing Company

Incorporated

Franklin

Virginia

Compliments of

VAUGHAN AND COMPANY
BANKERS

Established 1886

Member F.D.I.C.

AHOSKIE MOTOR CO.

Sales — FORD — Service

Genuine
Ford Parts

Phone 69

Ahoskie, N. C.

Compliments of

The Office Supply Store

Typewriters, Adding Machines
Office Furniture, Filing Equipment
Stationery

Ahoskie, North Carolina

Ahoskie Department
Store, Inc.

Ahoskie, N. C.

Fashion Center of Roanoke-Chowan
Section

Compliments of

L. S. Jernigan & Son

Tractors & Equipment
Allis-Chalmers Dealer

Phone 1465

Ahoskie, N. C.

North State Provision
Company, Inc.

Wholesale Distributors
Beef-Veal-Pork & Provisions
Tel. 296 or 297
Ahoskie, N. C.

R. C. COOKE
MOTOR COMPANY

Chrysler-Plymouth Dealers
Sales & Service
Aulander, N. C.
Phone 251

Compliments of
COLONY PINE LUMBER
COMPANY

Ahoskie, N. C.

Compliments of
STANDARD
CHEVROLET CO.

Ahoskie, N. C.

Compliments of
HILL CHEVROLET
COMPANY, Inc.

Sales & Service
Murfreesboro, N. C.

Compliments of
W. B. EVERETT

Peanut buyer of the
Roanoke Chowan Section
Office Phone 432—Residence Phone 132
Ahoskie, N. C.

Ahoskie Fish & Produce Co.

Wholesale Only
For Retail Call 139W
Phone 194 Ahoskie, N. C.

The Town House

The South's Finest Inn
Caterers for all Special Parties

Franklin, Virginia

WESTOVER MOTORS

DeSota - Plymouth
Sales & Service

Tel. 3301 Murfreesboro, N. C.

C. C. Tractor & Implement Company

Massey-Harris Sales
and Service
Tractors — Combines
Farm Implements

Best Wishes of THE SUFFOLK PEANUT COMPANY

Suffolk, Va.

Compliments of RIVERSIDE MANUFACTURING CO.

Murfreesboro, N. C.

Compliments of
W. S. HINES
Peanut Storage Warehouse
Suffolk, Virginia

Compliments of
Evans Company
Murfreesboro, N. C.
Mr. J. Wm. Copeland
Murfreesboro, N. C.
Vann Store
Murfreesboro, N. C.

Compliments of
Whedbee Furniture Co.
Ahoskie, N. C.
Underwood's Barber Shop
Murfreesboro
and
Murfreesboro Appliance Co.
Murfreesboro, N. C.

Compliments of
The Farmers Bank
Member of F. D. I. C.
Murfreesboro, N. C. Woodland, N. C.

THANKS TO YOU,
MR. ADVERTISER

The Chowanoke staff of 1951 wishes to express their wholehearted appreciation for the fine cooperation that has been received from you, our advertisers. You have made our 1951 annual possible, and for this we say thanks.

It is the cooperation of people like you who make it possible for the youth of today to become the great leaders of tomorrow.

R.D. Bulech
Alvin M. Bulech
Wills Chandler
Rex Gardner

James G. Dickinson
Lea Dickinson
Marjorie Perry
Ann Jackson

Edna Joyce Shiff
A.D. Livermore Jr.
Kathleen Keller

Hobson Turner
Charles W. Tucker
Hugh Aborn
Barnes

Annie Edwards
Charles B. Edwards
"Belle"
"Glenn" Davis

Richard Baker Jr.
"Laddie"
Erwin Manning
Mary Katherine
Zys

Maybell Bryant
Lillian
Lillian
Lillian

Ellen Harton
Kay Warren
"Glenn" Davis

Shirley Davis
Betty
"Bobby"
Violet Keen

Lillian
Lillian
Lillian
Lillian

Jennie Marie Lear

Maie Harrell

Henry Bradley
Thomas Meritt

Clarence Alexander
M. F. F. F.

Donald Rose
Betty Smith

Colon Jackson

Virginia Hoffman
Herman

Boine Belle Davis
to Harris

Betty Harris

Robert Brown

Mrs. Frances

Pine
 Cove
 for
 Andrew
 H.

Click Price

Richard Hart
Merrill L. Gibson

Jay
 Davis Bunch
 Bobby Dugh

Mayani D. Sauts

Colon Jackson, Jr.

THE DOWN PRESS INC
CHARLOTTE
NORTH CAROLINA
RINGER, A.P.C.