

*The*

# CHOWANOKA

*1952*



CHOWAN COLLEGE LIBRARY  
MURFREESBORO, N. C.

CHOWAN COLLEGE LIBRARY  
MURFREESBORO, N. C.



Digitized by the Internet Archive  
in 2010 with funding from  
University of North Carolina at Chapel Hill

Whitaker Library  
Chowan College  
Do not take from **library**.

<http://www.archive.org/details/chowanoka1952murf>



*The*  
1952 EDITION OF THE  
CHOWANOKA

A PUBLICATION OF  
CHOWAN COLLEGE  
MURFREESBORO, NORTH CAROLINA

BRINSON PAUL  
*Editor*

MARJORIE PERRY  
*Business Manager*



## F O R E W O R D



The 1952 CHOWANOKA is presented as a memory book of days spent down Pine Drive—of work and accomplishments, of friendships and happy moments. Through the years may it be a reminder of your experiences at Chowan.



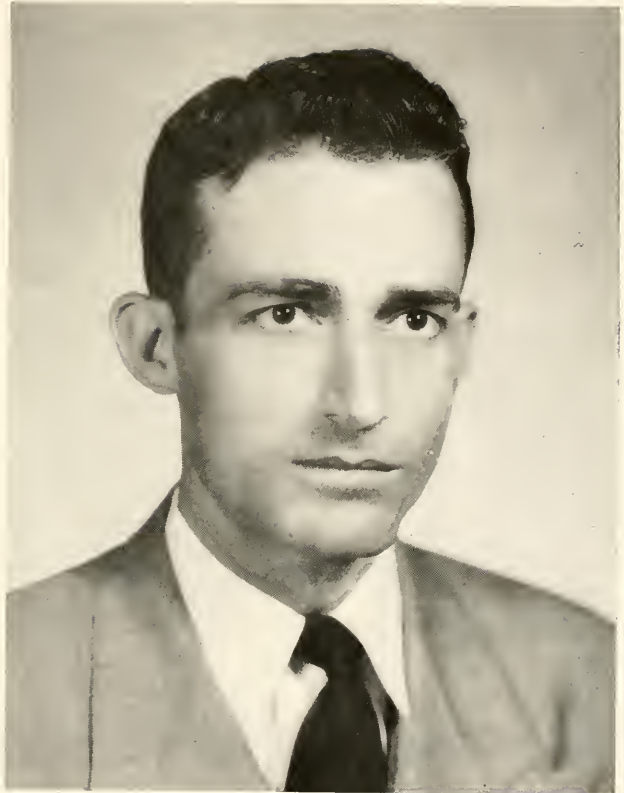

## DEDICATION



To MR. HENRY L. REEVES, Dean of Men and Professor of Mathematics, whose constant friendship and guidance, noble attitudes, and true ideals of Christian living have inspired us, we, with admiration and respect dedicate the 1952 CHOWANOKA.



## A PICTORIAL REVIEW OF OUR CAMPUS

*On the plains of Carolina  
Neath her skies so blue  
Stands our noble Alma Mater,  
Glorious to view.  
With her classic walls and columns  
Looks she proudly down,  
Reared against the arch of heaven  
With the stars for a crown.*





## AS WE SEE IT DAY BY DAY . . . . .

*By Mcberrin's rippling waters  
Where the sunbeams play,  
We, her loyal sons and daughters  
Pledge our love for aye.  
Praise to her! God grant His blessing  
May He give rich store.  
Chowan, we will ever cherish  
Love her ever more.*

# ADMINISTRATION



DR. F. O. MINON, B.A., TH.M., PH.D.  
*President*

MR. HERBERT THOMAS APPENZELLER,  
B.A., M.A.  
*Coach, Athletic Director and Department  
of Latin*

MR. ELTON ASKEW  
*Custodian*

MR. WARREN F. TAYLOR, B.A., B.D.  
*College Chaplain*

MR. E. J. CONNELLY, B.S., M.A.  
*Librarian and Department of Social Science*

MRS. ANNE R. HORTON, B.S.  
*Department of Business Education*  
MRS. BEATRICE KEELER, A.B., M.S.  
*Department of Business Education*

MISS JOSIE KEETER, B.A.  
*Coach and Athletic Director*

MR. JOHN E. MANNING, B.S.E., M.A.  
*Department of Science*

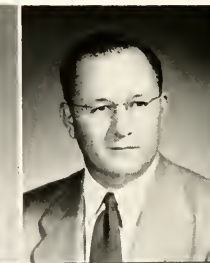
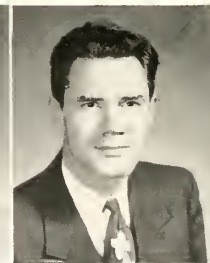



## AND FACULTY

REV. OSCAR CREECH, B.A., TH.B.  
*Associate to the President*

MRS. F. O. MIXON, B.A., B.R.E., M.R.E.  
*Department of Bible*

MRS. GERTRUDE PARTIN  
*Secretary to the President and Business  
Manager*

MR. HENRY L. REEVES, B.S., M.A.  
*Dean of Men and Department of Mathematics*

MRS. ESTELLE S. THICPEN  
*Dean of Women*

MRS. VAUGHAN WIGGINS, B.A.  
*Assistant Secretary*

MR. MARION EUGENE WILLIAMS, B.A., M.A.  
*Department of English, French, and Social  
Science*

MRS. J. A. WOOD, B.S.  
*Dietitian*

MR. ROBERT H. WOODLAND, B.A., M.A., M.ED.  
*Dean of Instruction, and Department of  
English and Psychology*

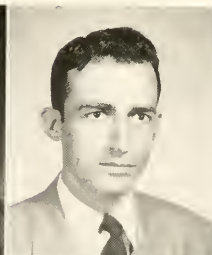



MISS DOROTHY BALLENGER, B.M.  
*Department of Music*



MISS INABELLE COLEMAN  
*Guest Speaker*  
*Y.W.A. Seminar*

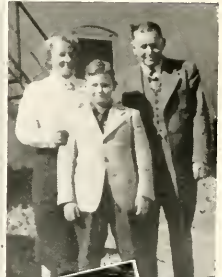

"Smiling through," The yellow rose of Texas beats the belles of Tennessee,  
Our dietition's Brood, Musically minded, Diligently working, Good as the best  
and better than the rest, Just plain "Joe", When deans meet





OFFICERS

BILL BRITT  
*President*

ANNE EDWARDS  
*Secretary*

JOHN LONG  
*Treasurer*

MAYBELLE BRYANT  
*Vice President*

# SOPHOMORES

CHOWAN  
COLLEGE  
SOPHOMORES



SUPERLATIVE

*Most Likely to Succeed*

ANNE EDWARDS  
BRINSON PAUL



RICHARD W. BAKER, JR. Colerain, N. C.

*"A man of great means."*

Glee Club 1, 2; B.S.U. President 2; Chowanoka Staff 2; Chowanian Staff 2; Student Council 2.

BOIS MAE BOBBIT Como, N. C.

*"Here today, gone tomorrow."*

Glee Club 2; Phi Lambda Pi 2; Double Quartet 2; Basketball 2; W.A.A. 2; Y.W.A. 2.

FRANKLIN BILL BRITT Harrelsville, N. C.

*"Good in everything."*

Glee Club 1, 2; Phi Lambda Pi 1, 2; President Sophomore Class 2; Chowanoka Staff 2; Chowanian Staff, News Editor 2; Student Council 2.

WAYNE BROWNING Plymouth, N. C.

*"The man called 'Red'."*

Freshman Class President 1; Football 1, Co-captain 2; Basketball 2; Monogram Club 1, President 2; Zeta Alpha Sigma 1, 2; Student Council 1.



CHOWAN  
COLLEGE  
SOPHOMORES

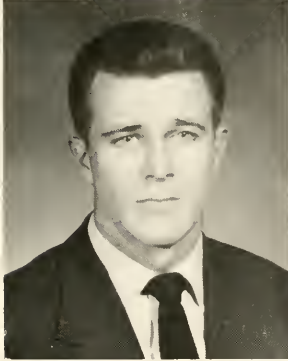
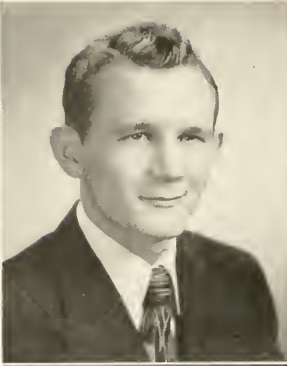

SUPERLATIVE

*Most Studious*  
ANNE EDWARDS  
DONALD ROSE

MAYBELLE BRYANT Pendleton, N. C.  
*"Beauty is as beauty does."*  
Zeta Alpha Sigma 1, President 2; Glee Club 1; Student Council 2; Basketball 1, 2; Sophomore Class Vice-President 2; Women's Judiciary 2; Cheerleader 2.

WILLIE CHAMBLEE Ahoskie, N. C.  
*"Laziness personified."*  
Baseball 2.

GENE COOK Whitakers, N. C.  
*"Sleep is wonderful."*  
Monogram Club 1, 2; Baseball 1, 2; Basketball 1, 2; Football 1, 2; Zeta Alpha Sigma 1, 2.

NEPIHE ANNE CROSS Suffolk, Va.  
*"Always laughing, never sad  
Sometimes naughty, never bad."*  
Phi Lambda Pi 1, 2; Y.W.A. 1, Social Chairman 2; B.S.U. reporter 2; Chowanoka Staff 2; Glee Club 2.



CHOWAN  
COLLEGE  
SOPHOMORES

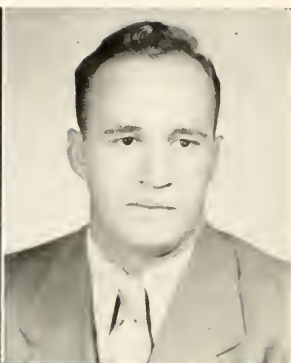

SUPERLATIVE

*Best All-Round*  
ANNE EDWARDS  
BILL BRITT



ANNE EDWARDS Pendleton, N. C.

*"It isn't whether you win or lose,  
But how you play the game."*

Zeta Alpha Sigma 1, 2; Glee Club 1; Student Council 2;  
Sophomore Class Secretary 2; Basketball 1, 2.

MACK S. EDWARDS Pendleton, N. C.

*"Silence is golden."*

Basketball 1, 2; Zeta Alpha Sigma 2.

ERIS ODELL EURE Eure, N. C.

*"If laughter means life, I'll live forever."*

Phi Lambda Pi 1, Reporter 2; Y.W.A. 1, Vice-President 2  
Student Council Vice-President 2; B.S.U. Second Vice-Presi-  
dent 2; Glee Club 2; Chowanoka 2; Marshal 1.

BENJAMIN FLANAGAN Murfreesboro, N. C.

*"A little older, a little wiser."*

CHOWAN  
COLLEGE  
SOPHOMORES

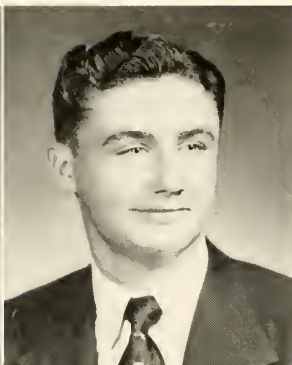

SUPERLATIVE

*Most Intellectual*

MARJORIE PERRY  
DONALD ROSE

JAMES GILLIKIN Atlantic, N. C.

*"Acting is my profession."*

Glee Club 1, 2; Senior Play 1; Cheerleader 1, 2; Chowanian Staff, Business Manager 1, Editor 2; Monogram Club 2; Student Council 2; Zeta Alpha Sigma 2; Operetta 2.

MOODY H. GARDNER Holland, Va.

*"On general principles and didactic purposes."*

Glee Club 1, 2; B.S.U. 1, 2; Ministerial Association; Phi Lambda Pi 1, 2.

MARVIN L. GIBSON, JR. Murfreesboro, N. C.

*"A friend who will never let you down."*

Phi Lambda Pi 1, 2; Ministerial Association 1, Devotional Director 2; B.S.U. Council 1; Student Council 1, 2; Men's Judiciary 2; Chowanian Staff 2; Religious Editor 2.

ALICE LOUISE HEDGPETH Como, N. C.

*"Quiet but not so quiet after all."*

Phi Lambda Pi 1, 2; Y.W.A. 2; Glee Club 2.



CHOWAN  
COLLEGE  
SOPHOMORES



SUPERLATIVE

*Best Personality*  
MAYBELL BRYANT  
JOHN LONG



BETTY VIOLET KEEN Rocky Mount, N. C.

*"A noble person is never forgotten."*

Glee Club 1, 2; Phi Lambda Pi 1, 2; Y.W.A. Program Chairman 1, President 2; Girls' Sextette 1; Girls' Trio 2; Double Quartet 2; Chowanoka Staff 2; Chowanian Staff 2; B.S.U. Council Secretary 2; Student Council 2.

JAMES E. LASSITER Conway, N. C.

*"Women's looks were my only books and folly is all they taught me."*

FANNIE LEARY Ahoskie, N. C.

*"Give me five."*

W.A.A. 1, 2; Y.W.A. 1, 2; Phi Lambda Pi 1, 2; Glee Club 2.

JOHN LONG Margarettsville, N. C.

*"I'd hate to think it ain't."*

Cheerleader 1, 2; Phi Lambda Pi 1, 2; Glee Club 1, 2; Chowanian Staff 1, 2; Chowanoka Staff 2; B.S.U. 1, 2; Men's Judiciary, Vice-Chairman 2; Monogram Club 2; Mixed Voices 1; Double Quartet 2; Ministerial Association, Secretary 1, 2; Sophomore Class Treasurer 2; Library Assistant 1, 2; Sophomore Play 1, 2.

CHOWAN  
COLLEGE  
SOPHOMORES

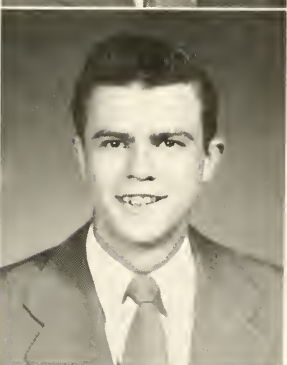
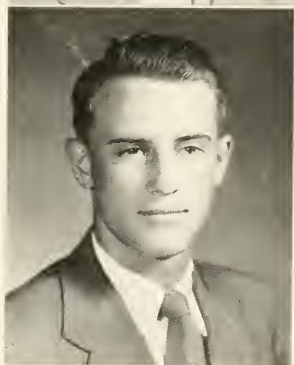
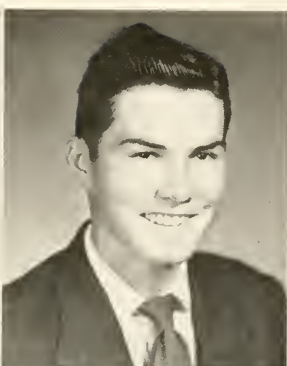
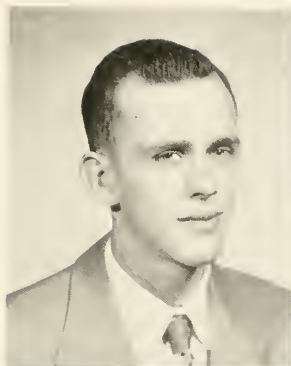

SUPERLATIVE

*Best Looking*

MAYBELLE BRYANT  
RICHARD BAKER

ROBERT L. MITCHELL                      Hartelsville, N. C.  
*"Let's go to Roxobel-Kelford."*  
 Zeta Alpha Sigma 1, 2; Glee Club 1; Basketball 2; Baseball 2.

HUGH ODOM                                      Ahoskie, N. C.  
*"An honest man is the noblest work of God."*  
 Baseball 2.

EDDIE WAYLAND OLD                      South Mills, N. C.  
*"I'll never take Business again."*  
 Phi Lambda Pi 1, 2; Glee Club 1; Baseball 2.

BRINSON PAUL                                      Bath, N. C.  
*"The very best or none at all."*  
 Phi Lambda Pi 1, President 2; Chowanoka Staff, Assistant  
 Business Manager 1, Editor 2; Chowanian Staff 1, Sports  
 Editor 2; Student Store 1, Manager 2; Basketball 2; Baseball 2;  
 Monogram Club 2; Men's Judiciary, Chairman 2; Student  
 Council, Treasurer 2.





CHOWAN  
COLLEGE  
SOPHOMORES



SUPERLATIVE

*Most Witty*

ERIS EURE

JAY WILCOX

*Most Talented*

ELIZABETH SLATE

JOHN LONG



MARJORIE MARIE PERRY

Hertford, N. C.

*"The heart of honor, the tongue of truth."*

Zeta Alpha Sigma 1, Secretary 2; Glee Club 2; Chowanian Staff 1, 2; Chowanoka Staff, Assistant Editor 1, Business Manager 2; B. S. U. Devotional Chairman 2; Women's Judiciary 2; Y. W. A. Missions Chairman 1, Secretary 2; Chief Marshal 1.

WADE HAMPTON PRICE

Halifax, N. C.

*"After all is said and done,  
What is life without some fun?"*

Zeta Alpha Sigma 1, 2; Monogram Club 1, 2; Glee Club 2; Football 1, 2.

DONALD RODDERICK ROSE

Pungo, N. C.

*"A high-toned Christian gentleman."*

Student Council President 2; Phi Lambda Pi 1, Treasurer 2; Chowanian Staff 1, 2; Baseball 2.

SARAH ELIZABETH SLATE

High Point, N. C.

*"Cursed is the man who invented books."*

Y. W. A. 1, 2; Glee Club 1, 2; W. A. A. Treasurer 1, 2; Women's Judiciary 2; Student Council 2.



CHOWAN  
COLLEGE  
SOPHOMORES

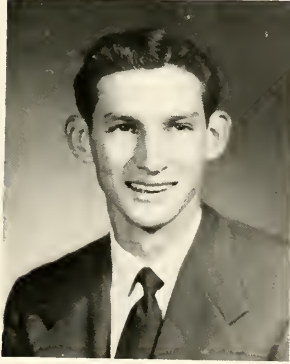
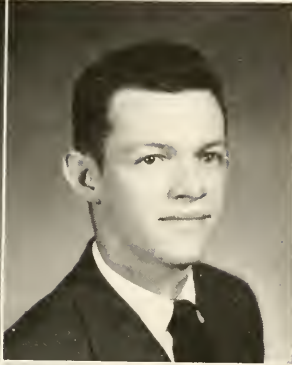

SUPERLATIVE

*Most Athletic*

MAYBELL BRYANT  
WAYNE BROWNING

*Best Sport*

ANN EDWARDS  
WADE PRICE

HOBSON D. TURNER South Mills, N. C.  
*"Music, Music, Music."*

Vice-President Phi Lambda Pi 2; Vice-President Monogram Club 2; Glee Club 1; Football 2; Student Council 1; Marshal 1; Baseball 2.

THOMAS EDWARD UMPHLETT Winfall, N. C.  
*"To make a friend is to be a friend."*

Phi Lambda Pi 1, 2; Glee Club 2; Chowanoka Staff 1, 2; B.S.U. Council 1; Movie Projectionist 1, 2; Men's Judiciary 2.

J. N. WILCOX Enfield, N. C.  
*"Days may come and days may go,  
But I will clown forever."*

Glee Club 1, 2; Double Quartet 2; Basketball 1, 2; Monogram Club 1, 2; Zeta Alpha Sigma 1, 2.

JANICE WILLOUGHBY Ahoskie, N. C.  
*"Gone, but not forgotten."*





No lessons today . . . Up a tree . . . Leaning post . . . Caught by Sherlock . . .  
 Let's go . . . For whom the bell tolls . . . Terrible 'chine . . . Free wash  
 job . . . The picture with no name . . . The remains of the weekend . . .  
 The clinging vine.



### OFFICERS

BARBARA GUYTON	<i>President</i>
JOSEPHINE FUTRELL	<i>Vice President</i>
KIT BLOXSOM	<i>Treasurer</i>
ANNE VAUGHAN	<i>Secretary</i>

# FRESHMAN CLASS

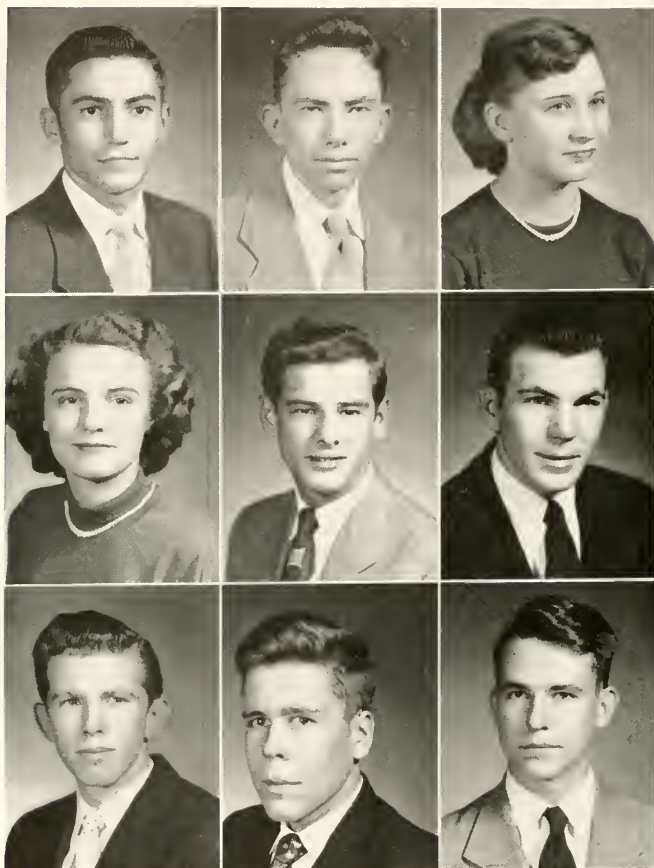

CHOWAN  
COLLEGE  
FRESHMEN

Franklin Barham  
Arden M. Bartley  
Jacqueline Barnes  
Lorene Bennett  
Kit Blossom  
Gerald Bonney  
Elmer Brinkley  
John W. Britt  
William J. Bryant

Wake Forest, N. C.  
Roanoke Rapids, N. C.  
Boykins, Va.  
Murfreesboro, N. C.  
Norfolk, Va.  
Norfolk, Va.  
Suffolk, Va.  
Tarboro, N. C.  
Boykins, Va.



CHOWAN  
COLLEGE  
FRESHMEN



Worth Croom  
Jackie Davis  
Mary Davis  
Pearl Edwards  
Anne Eure  
June Flythe  
Josephine Futrell  
Russell Gayle  
Barbara Guyton

Zebulon, N. C.  
Conway, N. C.  
Conway, N. C.  
Murfreesboro, N. C.  
Gates, N. C.  
Conway, N. C.  
Woodland, N. C.  
Franklin, Va.  
Wilmington, N. C.



CHOWAN  
COLLEGE  
FRESHMEN

Maryland Harrell  
Jean Hoggard  
Stanley Harris  
Rogeania Hughes  
Marjorie Jenkins  
Clifton King  
A. D. Liverman  
Janet Liverman  
Woodrow Mizelle

Gates, N. C.  
Lewiston, N. C.  
Severn, N. C.  
Merry Hill, N. C.  
Conway, N. C.  
Whitakers, N. C.  
Murfreesboro, N. C.  
Murfreesboro, N. C.  
Colerain, N. C.





CHOWAN  
COLLEGE  
FRESHMEN

Billy Old  
Clyde Page  
Sue Carol Perry  
Margaret Pruden  
Lottie Ross  
Lamar Sentell  
Gary Smart  
Jean Spruill  
Wallace Taylor

Elizabeth City, N. C.  
Weldon, N. C.  
Colerain, N. C.  
Seaboard, N. C.  
Norfolk, Va.  
Gaffney, S. C.  
Franklin, Va.  
Como, N. C.  
Harrellsville, N. C.



CHOWAN  
COLLEGE  
FRESHMEN

Charles Tucker  
Irene Turner  
Anne Vaughan  
Peggy Wiggins  
Doris Wilkins  
Frances Wilkins  
Howard Williams  
Mildred Willoughby  
John Wisniewski

Moyock, N. C.  
Jackson, N. C.  
Harrellsville, N. C.  
Murfreesboro, N. C.  
Kinston, N. C.  
Kinston, N. C.  
Roanoke Rapids, N. C.  
Kelford, N. C.  
Chicago, Ill.



*Miss Sue Perry*  
CAMPUS QUEEN

## STUDENT COUNCIL

The Student Government Association of Chowan College is organized to provide a just and democratic system of self-government for the student body. It is the purpose of this organization to further the interest of the student body, to control all matters of conduct, to develop self-control, responsibility, loyalty, and good citizenship.

All legislative powers of the student body are vested in the student government council, while the Men's and Women's Judiciaries are given the judicial power.

*Seated:* Ann Edwards, Secretary; Don Rose, President; Eugene Williams, Faculty Advisor; Eris Eure, Vice President.

*Standing:* Russell Gale, Elizabeth Slate, Bill Britt, Marjorie Jenkins, Marvin Gibson,

Maybelle Bryant, Brinson Paul, Barbra Guyton, James Gillikin, Peggy Wiggins, Richard Baker, Rokeania Hughes, Josephine Futrell, and Betty Keen.



## WOMEN'S JUDICIARY

Josephine Futrell,  
*Chairman*

*Standing:*

Maybelle Bryant  
Marjorie Jenkins  
Marjorie Perry  
Elizabeth Slate



## MEN'S JUDICIARY

Brinson Paul,  
*Chairman*

*Standing:*

Tommy Umphlett  
Marvin Gibson  
John Long  
Russell Gayle





## PHI LAMBDA PI

*First Row:* Donald Rose, Treasurer; Brinson Paul, President; Hobson Turner, Vice-President; Nephie Cross, Secretary; Thomas Umphlett, Sergeant-at-arms.

*Second Row:* Margaret Pruden, Betty Violet Keen, Ann Eure, Kit Bloxson, Marjorie Jenkins, Josephine Futrell, Lottie Ross, Eris Eure, Frances Wilkins, and John Long.

*Third Row:* Billy Old, Pearl Edwards, Lorene Bennett, Rogeania Hughes, Elizabeth Slate, Janet Liverman, Bois Bobbitt, Doris Wilkins, Mary Davis, and Jean Spruill.

*Fourth Row:* Rex Gardner, Bill Britt, Alice Hedgepeth, Jackie Davis, Barbara Guyton, Peggy Turner, Marvin Gibson and Wallace Taylor.

*Fifth Row:* Robert H. Woodland, Faculty Advisor, and Eddy Old.

The literary societies, Phi Lambda Pi and Zeta Alpha Sigma, have their ultimate aim, the development of the individual in public speaking. Monthly programs consist of criticisms of authors, reviews of operas, studies of famous artists, and debates.





*First Row:* Marjorie Perry, Secretary and Treasurer; Maybelle Bryant, President; Sue Perry, Reporter.

*Second Row:* Worth Croom, Anne Edwards, Elmer Brinkley, Peggy Wiggins, Russell Gayle, and Jay Wilcox.

*Third Row:* Charles Tucker, Jackie Barnes, William Bryant, Anne Vaughn, James Gillikin, and Gary Smart.

## ZETA ALPHA SIGMA

An inter-society debate is held each year. To this end, the Thursday nearest the 22nd of February has been designated as Society Day, to be observed as a holiday. The two societies plan all programs and the debate is held in the evening as the main feature of the day.



# P U B L I C

## THE CHOWANOKA STAFF

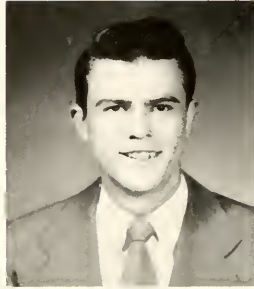

BRINSON PAUL  
*Editor*



MARJORIE PERRY  
*Business Manager*

*Seated:* Eris Eure, Brinson Paul, Marjorie Jenkins, Lottie Ross, and Nephie Cross.

*Standing:* Thomas Umphlett, Bill Britt, Josephine Futrell, Betty Keen, John Long, Marjorie Perry, Fannie Leary, and Richard Baker.



# A T I O N S

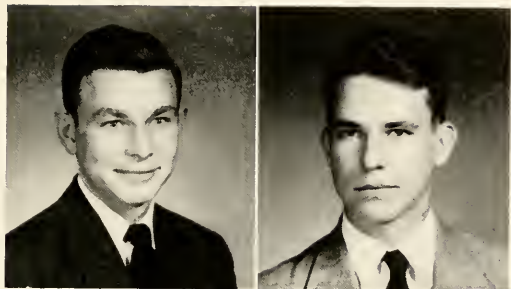

JAMES GILLIKIN  
*Editor*

WILLIAM BRYANT  
*Business Manager*

## THE CHOWANIAN STAFF

*Seated:* Marjorie Perry, Marvin L. Gibson, Jr., James Gillikin, Richard Baker, Peggy Wiggins.

*Standing:* Jackie Barnes, Bill Britt, John Long, Lorene Bennett, Brinson Paul, Pearl Edwards, William Bryant.





## GLEE CLUB

*First Row:* Eris Eure, Lottie Ross, Jean Spruill, Janet Liverman, Betty Keen, Frances Wilkins, Elizabeth Slate, Peggy Turner, Bois Bobbitt, Josephine Futrell, Doris Wilkins, Marjorie Perry, Margaret Pruden, Barbara Guyton, Peggy Wiggins, Nephie Cross.

*Second Row:* Thomas Umphlett, Clifton King, Rex Gardner, Jay Wilcox, Wayne Browning, James Gillikin, Richard Baker, John Long, Clyde Page, Bill Britt, Gerald Bonney, Worth Croom.

## MINISTERIAL ASSOCIATION

John Long  
Secretary

Rex Gardner  
Treasurer

Robert H. Woodland  
Faculty Sponsor

Lamar Sentell  
President

Marvin L. Gibson Jr.  
Devotional Leader

Arden Bartley  
Vice-President





B. S. U.

Rogeania Hughes, Richard Baker, President; Marjorie Perry, John Long, Henry Reeves, Faculty Advisor; Nephie Cross, Lamar Sentell, Eris Eure, Moody Gardner, Betty Keen.



Y. W. A.

Fannie M. Leary, Doris Wilkins, Frances Wilkins, Alice Hedgepeth, Rogeania Hughes, Marjorie Perry, Nephie Cross, Eris Eure, Josephine Futrell, Margaret Pruden, Jean Spruill, Ann Vaughn, Lottie Ross, Marjorie Jenkins, Betty Keen, Bois Bobbitt, Barbara Guyton, Peggy Turner, Sue Perry, Ann Eure. Mrs. Estelle S. Thigpen, Counselor.



OFFICERS

MARJORIE JENKINS  
 JOSEPHINE FUTRELL  
 PEGGY TURNER  
 ELIZABETH SLATE

*President*  
*Vice-President*  
*Secretary*  
*Treasurer*

*Left to Right:* Marjorie Jenkins, Anne Edwards, Josephine Futrell, Bois Bobbitt, Irene Turner, Maybelle Bryant, Elizabeth Slate, Margaret Pruden, Barbara Guyton, Jean Spruill, Josie Keeter, Coach.

W. A. A.



MONOGRAM  
 CLUB

OFFICERS

WAYNE BROWNING  
 HOBSON TURNER  
 FRANKLIN BARHAM

*President*  
*Vice-President*  
*Secretary and Treasurer*

*First Row:* Russell Gayle, Elmer Brinkley, Clyde Page, Jay Wilcox, Woodrow Mizelle, Worth Croom, Herbert Appenzeller, Coach.

*Second Row:* Kit Bloxson, John Long, Charles Tucker, Hobson Turner, James Gillikin, Clifton King.

*Third Row:* Wayne Browning, William Olds, Gary Smart, Franklin Barham, Brinson Paul, Wade Price.

*First Row:* Jean Hoggard, Lottie Ross, Anne Vaughn, Peggy Wiggins, Jean Spruill.

*Secoud Row:* Rokeania Hughes, Doris Wilkins, Pearl Edwards, Josephine Futrell, Lorene Bennett, Mildred Willoughby.

*Third Row:* Jackie Davis, Sue Perry, Mary Davis, Margaret Pruden, Anne Eure, Barbara Guyton, Irene Turner.



## ONE-YEAR BUSINESS



## LIBRARY STAFF

*Seated:* Ernest Connelly, Librarian.

*Standing:* William Olds, Anne Eure, Sue Perry, Marjorie Jenkins, John Long, assistants.

# FOOTBALL



*Co-Captains*

WAYNE BROWNING

DONALD BELCH

*First Row:* Page White, Elmer Brinkley, Russell Gayle, Donald Belch, Wayne Browning, Kit Bloxson, Gary Smart, Charles Tucker.

*Second Row:* Woodrow Mizelle, Manager; Gene Cook, Howard Williams, Worth Croom, Billy Olds, Lonnie Phelps, Hobson Turner, Clyde Page.

*Third Row:* Jay Wilcox, Manager; C. J. Belch, Kirby Everette, Wade Price, Clifton King, Herbert Appenzeller, Coach.



## SCORES

Chowan	12	Camp Lejeune	7	Here
Chowan	33	Hargrave Military Academy	6	Here
Chowan	0	South Norfolk Rebels	19	Here
Chowan	24	Edwards Military Institute	12	There
Chowan	13	Presbyterian Junior College	0	There
Chowan	0	Wake Forest J.V.'s	31	Here
Chowan	0	Norfolk Catholic	7	There





# ... ON THE HARD

## Boys'

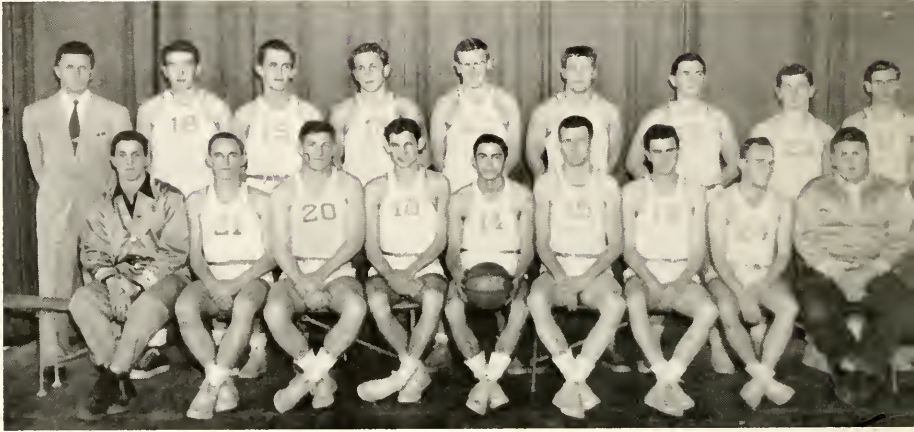

*Seated:* Gary Smart, Manager; Carl Parker, Clifton King, Jay Wilcox, Franklin Barham, Gene Cook, Brinson Paul, Mack Edwards, Wade Price, Manager.

*Standing:* Herbert Appenzeller, Coach; Maryland Harrell, Robert Mitchell, John Wisniewski, Wayne Browning, Kirby Everett, William Old, Russel Gayle, Kit Blossom.





# WOOD IN 1952...

## *Girls'*



*First Row:* Peggy Turner, Barbara Guyton, Maybelle Bryant.

*Second Row:* Jean Spruill, Marjorie Jenkins, Josephine Futrell.

*Third Row:* Peggy Wiggins, Manager; Anne Edwards, Bois Bobbitt, Pearl Edwards, Margaret Pruden, Josie Keeter, Coach.



# BASEBALL



*First Row:* Kirby Everette, Clyde Page, Maryland Harrell, Gene Cook, Clifton King, John Wisniewski.

*Second Row:* Donald Rose, Carl Parker, Franklin Barham, Woodrow Mizelle, Kit Bloxson, Brinson Paul, Russel Gayle.

*Third Row:* Wayne Browning, William Old, Hobson Turner, Willie Chambley, Eddie Old, Gray Smart, Robert Mitchell.



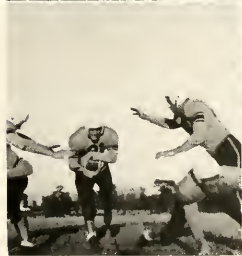

Get that Ball, We won that one, huh Tom?, Cheer them on, Half-time Conference, Neat, Notre Dame style, Get him boys, Skinny ones, Fat ones.







As usual, Is trig all that funny?, Dean for a day, Watch that bug, Bally and Bois.

Compliments of

Jones Hayes Co.  
Franklin, Va.

Nicholson Pharmacy  
Murfreesboro, N. C.

Underwood Barber Shop  
Murfreesboro, N. C.

Campbell Insurance  
Agency  
Murfreesboro, N. C.

Nell's Florist  
Murfreesboro, N. C.

The Evans Company  
Murfreesboro, N. C.

Pure Food Market  
Murfreesboro, N. C.

Moonlight Enterprise Inc.  
Murfreesboro, N. C.

Planters Hardware Co.  
Murfreesboro, N. C.

Underwood Esso Service  
Murfreesboro, N. C.

Vann's Super Store  
Murfreesboro, N. C.



BROWN & PARKER

Operators

Red Apple Service Station  
and Riverside Store

MURFREESBORO, N. C.

ROANOKE-CHOWAN  
GAS SALES, Inc.

Rulane Gas Service

Phone 3121

MURFREESBORO, N. C.

ROANOKE VALLEY  
OIL CO.

Distributors of  
Richfield Products

MURFREESBORO, N. C.

NORTHEASTERN  
OIL CO., Inc.

—Distributors—

Sinclair Products  
Firestone Tires, Tubes

MURFREESBORO, N. C.

Plants                      Murfreesboro  
Winton-Weldon          Phone 312-1

Compliments of

RIVERSIDE  
MANUFACTURING CO.

MURFREESBORO, NORTH CAROLINA

Compliments of

# BANK OF AHOSKIE

Complete Banking Service

Member of F. D. I. C.

Established 1883

## E. B. Lassiter

Manufacturer of Kiln Dried  
North Carolina Pine

Rough and Dressed

Specialties:

Flooring, Ceiling, Moulding, Doors,  
Windows, and Building Materials  
of all kinds.

Special attention to small orders.

POTECASI, NORTH CAROLINA

## Chas. H. Jenkins and Company

Buick—Olds—Pontiac—Cadillac  
G.M.C. Trucks

Serving the Motorist for  
over 39 years

AULANDER, NORTH CAROLINA

AHOSKIE, NORTH CAROLINA

Two Ideologies

## Christianity and Communism

You can choose only one.

CAMP MANUFACTURING CO., Inc.

FRANKLIN, VIRGINIA

Compliments of

Leggett's Department  
Store, Inc.

Franklin's Shopping Center

FRANKLIN, VIRGINIA

Compliments of

BASNIGHT  
WHOLESALEERS

AHOSKIE, NORTH CAROLINA

Compliments of

COLONY PINE  
COMPANY

AHOSKIE, NORTH CAROLINA

FASHION SHOP

Ladies Smart Apparel

AHOSKIE, NORTH CAROLINA

Roanoke Valley Oil Co.

Distributor of  
Richfield Products

MURFREESBORO, NORTH CAROLINA

Whedbee Hardware Co.

Sherwin-Williams Paint

Whedbee Equipment Co.

Tractors

AHOSKIE, NORTH CAROLINA

BEN FRANKLIN STORE

Locally owned—Nationally known  
5 and 10 Cent Store

Main Street

MURFREESBORO, NORTH CAROLINA

In Ahoskie It's

BELK - TYLER CO.

*"The Shopping Center"*

Remember: You always save at  
BELK-TYLER'S

AHOSKIE DEPARTMENT  
STORE, Inc.

AHOSKIE, NORTH CAROLINA

Fashion Center of  
Roanoke-Chowan Section

AHOSKIE MOTOR CO.

Sales—FORD—Service

Genuine Ford Parts

Phone 69

Ahoskie, N. C.

WESTERN AUTO  
ASSOCIATE STORE

Sporting Goods  
Headquarters

MURFREESBORO, NORTH CAROLINA

Phone 2836

W. H. BRYAN

Gulf Oil Distributor

Phone 145

Ahoskie, N. C.

Compliments

DAY'S DEPT. STORE

MURFREESBORO, NORTH CAROLINA

*The Dowpress, Inc.*  
Commercial and Publication Printers  
114 W. BLAND ST. CHARLOTTE, N. C.

N. S. Godwin & Sons, Inc.

Wholesale Distributor

Feeds

Heavy and Fancy Groceries

Cement and Brickment

500-512 Railroad Street, Ahoskie, N. C.

Compliments of

W. B. EVERETT

Peanut Buyer of the  
Roanoke-Chowan Section

Office Phone 432 Residence Phone 132

AHOSKIE, NORTH CAROLINA

Compliments of

Hill Chevrolet Company  
Meherrin Pontiac Company

Sales and Service

MURFREESBORO, NORTH CAROLINA

Compliments of

L. S. Jernigan and Son

Tractors and Equipment  
Allis-Chalmers Dealers

Phone 146J

AHOSKIE, NORTH CAROLINA

THE FASHION CENTER

Successors to Wynn Bros.

Ladies Ready-to-Wear  
Shoes, Millinery, Accessories

Phone 219-6 Murfreesboro, N. C.

Compliments of

Farmers Bank of  
Murfreesboro & Woodland

Member F.D.I.C.







CHOWAN COLLEGE LIBRARY  
MURFREESBORO, N. C.

Whitaker Library  
Chowan College  
Do not take from library

