

The Chowanoka



1953

CHOWAN COLLEGE LIBRARY  
MURFREESBORO, N. C.

Whitaker Library  
Chowan College  
Do not take from library.

CHOWAN COLLEGE LIBRARY  
MURFREESBORO, N. C.



Digitized by the Internet Archive  
in 2010 with funding from  
University of North Carolina at Chapel Hill

<http://www.archive.org/details/chowanoka1953murf>





CHOWANOKA

A PUBLICATION  
OF  
CHOWAN COLLEGE

WURFREESBORO  
N.C.

PROGRAM  
CHOWAN  
COLLEGE  
1952-53



C.J. Belch

Chowan's a stage. Its classic halls and grounds  
Provide the scenes as life's grand play unfolds.  
While tears of joy, with sighs and shouts, resound  
Eternal truths, directors lead the old  
And young alike in noble deeds and mold  
The cast according to the rules set down  
By ageless Truth. Between each act the bold  
Courageous braves go forth and gain renown.  
And all the while, with charm and grace, maids drown  
The tragic muse, for happiness of heart  
Bespeaks her timeless theme. The star, the clown,  
The weak and strong, alike must play his part  
And touch each heart until with May must fall  
The screen. All's done! There is no curtain call.



# STAGE SCENERY



## TABLE OF CONTENTS

SETTINGS	4
DIRECTORS	7
CAST	11
INTERMISSION	23
STARS	39







CHOWAN SETTINGS



*Robert H. Woodland*

## DEDICATION

With devotion and appreciation  
we proudly dedicate this Yearbook to  
DEAN ROBERT H. WOODLAND  
who has played well his role as actor  
and director in the drama of life on our campus.

*"One man in his time plays many parts."*





DR. F. O. MIXON, B.A., Th.M., Ph.D.  
*President*



REV. OSCAR CREECH, B.A., Th.B.  
*Associate to the President*

MISS ADDIE MAE COOKE, B.A.  
*Dean of Women, Journalism*

MR. HENRY L. REEVES, B.S., M.A.  
*Dean of Men, Department of Mathematics*

MR. ROBERT H. WOODLAND,  
B.A., M.A., M.Ed.  
*Dean of Instruction, Department of English*



COOKE

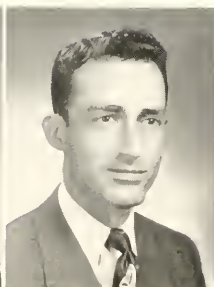

REEVES

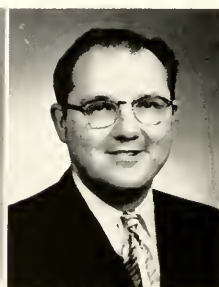

WOODLAND

MISS ARELIA ADAMS  
*Bursar and Business Manager*

MR. HERBERT THOMAS APPENZELLER,  
B.A., M.A.  
*Coach and Athletic Director*

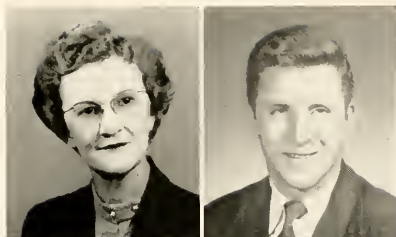

MRS. MARGARET APPENZELLER, B.A.  
*Women's Athletic Director*

MR. ELTON ASKEW  
*Custodian*

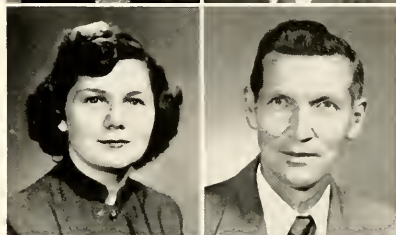

MR. ROBERT O. BOSTON  
B.S., M.S. (C. and B.A.)  
*Department of Business*

MRS. PHYLLIS H. BRYANT  
*Secretary*

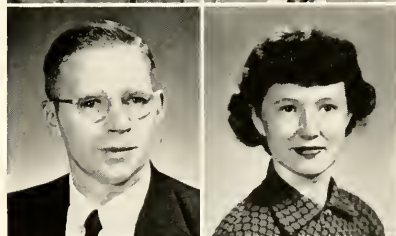

MR. E. J. CONNELLY, B.S., M.A.  
*Librarian*

MR. DAN G. HARRIS, B.S.  
*Department of Science*

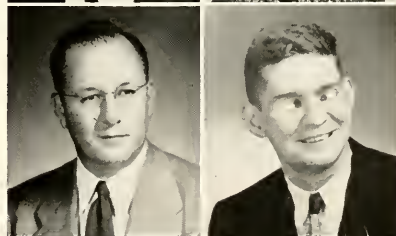

MRS. ANNE R. HORTON, B.S.  
*Department of Business*

MRS. BEATRICE KEELER, A.B., M.S.  
*Department of Business*

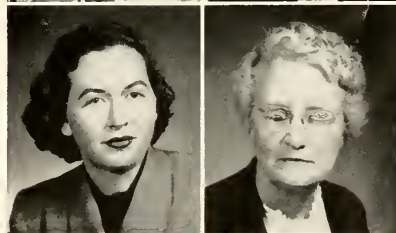



MRS. O. C. KENNEDY, B.L.  
*Assistant to Dean of Women*

MISS VIRGINIA MCQUEEN, A.B., M.A.  
*Department of Music*



MR. JOHN MCSWEENEY, Master Printer  
*Department of Graphic Arts*

MRS. DAISY LOU MIXON  
B.A., B.R.E., M.R.E.  
*Department of Religious Education*



MR. JOSEPH ROY PARKER, B.A.  
*Visiting Lecturer, Journalism*

MRS. ROSE GOODWIN POOL  
Diploma in Music, M.R.E.  
*Department of Music*

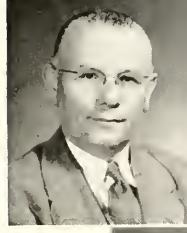

DR. BELA UDVARNOKI, Th.M., Ph.D.  
*Department of Latin and Social Studies*

MRS. BELA UDVARNOKI, B.A., M.R.E.  
*Department of English*



MR. MARION EUGENE WILLIAMS, B.A., M.A.  
*Department of French and English*



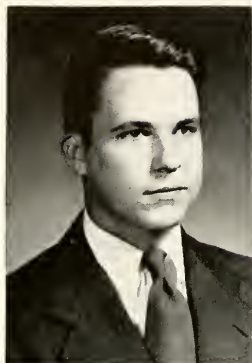

WILLIAM BRYANT  
*President*

Chowanian Business Manager 1;  
Zeta Alpha Sigma 1; Marshal 1;  
Class President 2; Future Teachers  
Association 2; Historian 2; Student  
Council 2; Chowanoka Staff 2;  
Advertising Manager 2.

DORIS WILKINS  
*Vice President*

Glee Club 1; Phi Lambda Pi 1;  
Secretary 2; Y. W. A. 1, Secretary  
2; Student Council, Secretary 2;  
Chowanoka Staff 2; Class Play 1;  
Who's Who 2.



JANET LIVERMAN  
*Secretary*

Glee Club 1; Operetta 1; Phi  
Lambda Pi 1, 2; Student Council  
2; Chief Marshal 1; Who's Who 2.

PEGGY TURNER  
*Treasurer*

Glee Club 1, Secretary 2; Student  
Council 2; Y. W. A. 1, Treasurer  
2; Phi Lambda Pi 1, 2; W. A. A.  
1; Basketball 1; Sock and Buskin  
Club 2.

## SOPHOMORE CLASS

JACKIE BARNES

Zeta Alpha Sigma 1, 2; Student  
Council Historian 2; Chowanoka  
Staff 2; Chowanian Staff 1; Mar-  
shal 1.

BOIS BOBBITT

Glee Club 1, 2; Phi Lambda Pi 1,  
2; Basketball 1; Y. W. A. 1, 2;  
Chairman of Women's Judiciary 2;  
W. A. A. 1; Student Council 2;  
Treasurer, Future Teachers Asso-  
ciation 2.





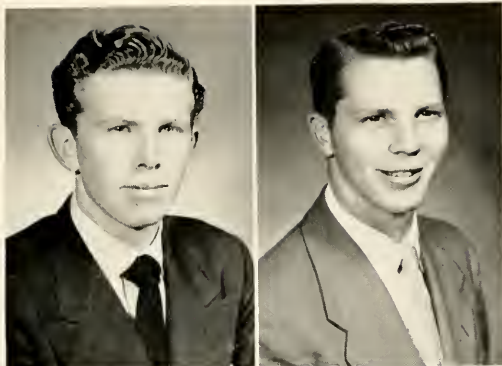

ELMER BRINKLEY

Football 1; Zeta Alpha Sigma 1, 2;  
Monogram Club 1; Chowanoka  
Staff 2.

WORTH CROOM

Football 1, 2; Zeta Alpha Sigma  
1, 2.



JACKIE DAVIS

Phi Lambda Pi 1, 2.

RUSSELL GAYLE

Football 1, 2; Basketball 1; Base-  
ball 1; Track 1; Swimming Team  
2; Student Council 2; Men's Judi-  
ciary 1; Zeta Alpha Sigma 1, Presi-  
dent 2; Monogram Club 1, 2.

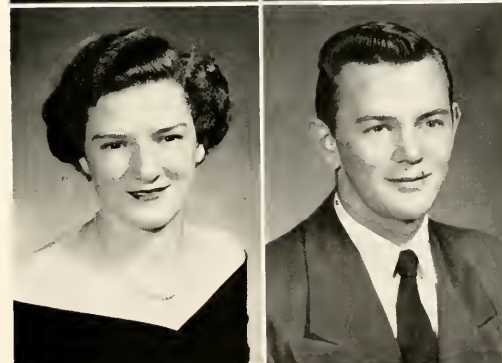

MARJORIE JENKINS

Student Council 1, 2; Secretary  
Women's Judiciary 1; W. A. A.  
President 1; Cheerleader 1, 2;  
Chowanoka Staff 1; Basketball 1;  
Phi Lambda Pi 1, President 2;  
Y. W. A. I, President 2; B. S. U. 2;  
Future Teachers Association 2;  
Who's Who 2.

WOODROW MIZELLE

Baseball 1; Basketball Manager 1;  
Football Manager 1; Monogram  
Club 1.

## A STAGE OF CHOWAN SOPHOMORES

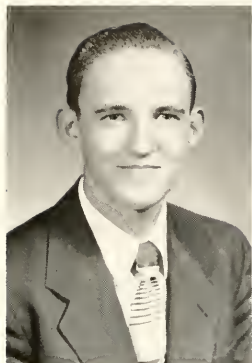

CARL PARKER  
Baseball 1, 2; Basketball 1, 2; Zeta  
Alpha Sigma 1.

SUSAN PARKER  
Zeta Alpha Sigma 1, 2; Assistant  
Business Manager of Chowanoka  
2. Y. W. A. 2; B. S. U. 2.

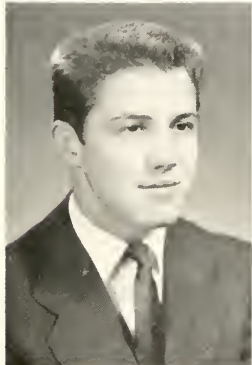

GARY SMART  
Football 1, 2; Basketball Manager  
1. Track 1; Zeta Alpha Sigma 1, 2;  
Monogram Club; Sock and Buskin  
2.

WALLACE TAYLOR



PEGGY WIGGINS  
Chowanoka Editor-in-Chief 2; Stu-  
dent Council 1, 2; Chief Cheer-  
leader 1, 2; Zeta Alpha Sigma 1, 2;  
Chowanian Staff 1; Glee Club 1;  
Basketball Manager 1; Sock and  
Buskin Club 2; Class Play 1.

FRANCES WILKINS  
Glee Club 1; Y. W. A. 1, Vice Pres-  
ident 2; B. S. U. Third Vice Pres-  
ident 2; Phi Lambda Pi 1, Historian  
2; Chowanoka Staff 2; Student  
Council 2; Class Play 1.

SOPHOMORES — CLASS OF 1953



#### OFFICERS

CLAUDE IVEY  
*President*  
Hopewell, Va.

GLORIA COX  
*Secretary*  
Conway, N. C.

C. J. BELCH  
*Treasurer*  
Mackeys, N. C.

HILLIARD GREENE  
*Reporter*  
Zebulon, N. C.

THE BEGINNING STAGE

FRESHMEN



Bobby Alligood  
Washington, N. C.

C. E. Alligood  
Washington, N. C.

Robert Thomas Andrews  
Boykins, Va.

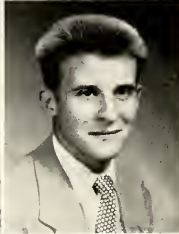
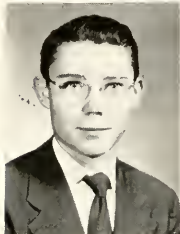

Shelton Asbell  
Windsor, N. C.

Eleanor J. Askew  
Milwaukee, N. C.

Joel Askew  
Conway, N. C.

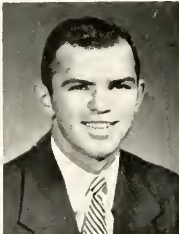
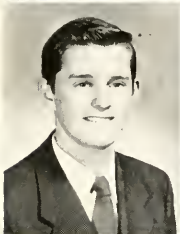

Bobby Baggett  
Bay Side, Va.

Jerry Baker  
Merry Hill, N. C.

Donald Blowe  
Ahoskie, N. C.



C. J. Belch  
Mackeys, N. C.

Kit Blossom  
Norfolk, Va.

Judy Boyd  
Raleigh, N. C.



Margaret Bridgers  
Conway, N. C.

John Broadwell  
Raleigh, N. C.

Nancy Brown  
Colerain, N. C.

Peggy Bryan  
Vanceboro, N. C.

Jean Bryant  
Boykins, Va.

Janet Burden  
Roxobel, N. C.



Dorothy Burgess  
Conway, N. C.

William Burkett  
Woodland, N. C.

Inez Carter  
Elizabeth City, N. C.



Robert Carter  
Elizabeth City, N. C.

William Carter  
Elizabeth City, N. C.

Lois Chitty  
Murfreesboro, N. C.

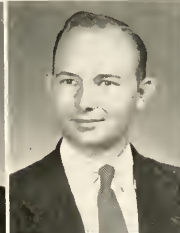
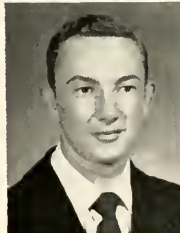

Grover C. Collins III  
Nashville, N. C.

Polly Condrey  
Murfreesboro, N. C.

Patricia Conner  
Gloucester Point, N. C.

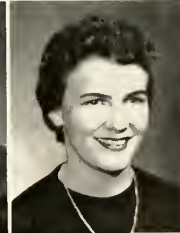
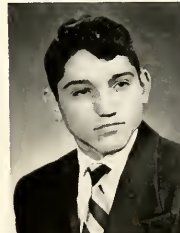

Dan Cottrell  
Oxford, N. C.

Benjamin Cox  
Pollocksville, N. C.

Nell Davis  
Davis, N. C.

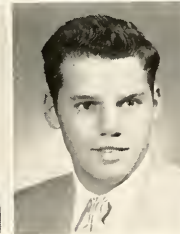

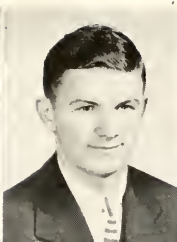

Charles Davis  
Davis, N. C.

Norman Dean  
Wendell, N. C.

Frankie Dees  
New Bern, N. C.

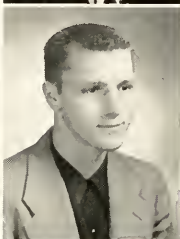

Martin Domokos  
Hickory, Va.

William Dunning  
Aulander, N. C.

Aubrey Edwards  
Knightdale, N. C.



Judy English  
Aulander, N. C.

Taylor Faucette  
Oxford, N. C.

Frank Fawcett  
Laconia, New Hampshire



Imogene Finch  
Manteo, N. C.

Charles Fulcher  
New Bern, N. C.

Geneva Gaskins  
Dolphin, Va.



Vincent Godfrey  
Elizabeth City, N. C.

Betty Ann Goodrich  
Scotland Neck, N. C.

John Roger Griffin  
Murfreesboro, N. C.

Lonnie Harden, Jr.  
Rich Square, N. C.

Mary Lou Harker  
New Bern, N. C.

Charles Harris  
Washington, N. C.

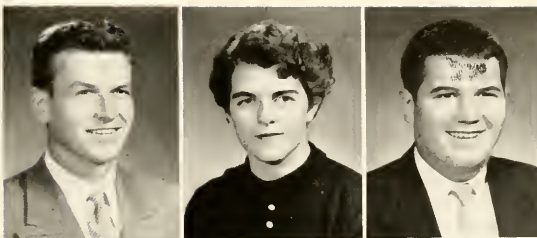

Franklin Eugene Herring  
Suffolk, Va.

Betty Lou Hill  
Murfreesboro, N. C.

Enos Landing Holloman  
Ahoskie, N. C.

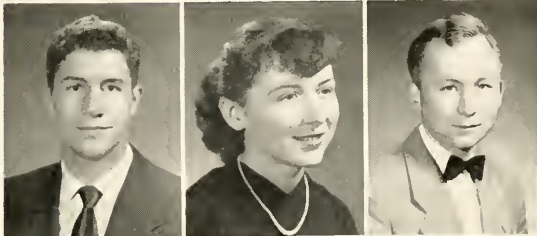

Tommy Howard  
Fuquay Springs, N. C.

Nora Joan Howell  
Gates, N. C.

Bobby Jones  
Wendell, N. C.



Libby Ann Jones  
Colerain, N. C.

Henry Kitchings  
Zebulon, N. C.

Joe Lang  
Gatesville, N. C.

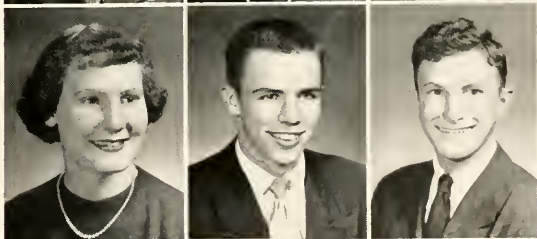

Earl Lassiter  
Boykins, Va.

Robert Lassiter  
Knightdale, N. C.

Syrvillia Lassiter  
Eure, N. C.

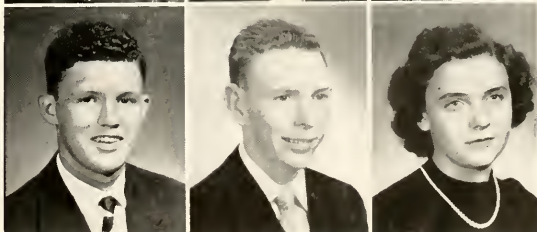

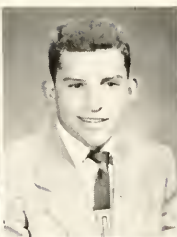

Elsie Leary  
New Bern, N. C.

Billy Sessoms Lee  
Colerain, N. C.

Maynard Leonard  
Pinetops, N. C.



Rachel Little  
Seaboard, N. C.

Berta Marquez  
Havana, Cuba

Charles Middleton  
Daytona Beach, Fla.



Watson McKeel  
Williamston, N. C.

Henry Miller  
Colerain, N. C.

David Mitchiner  
Garner, N. C.

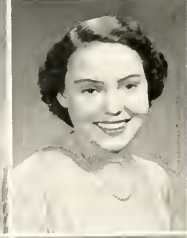

Federal Mizelle  
Colerain, N. C.

Mildred Mizell  
Palmyra, N. C.

Inez Moore  
Vanceboro, N. C.



Lawrence Myers  
Colerain, N. C.

Dallas Parker  
Ahoskie, N. C.

Donald Parker  
Murfreesboro, N. C.



Joseph Beverly Parker  
Murfreesboro, N. C.

Joyce Ann Parker  
Murfreesboro, N. C.

Bessie Mae Pearce  
Colerain, N. C.



Ray Prescott  
Snow Hill, N. C.

Betty Lou Reinhardt  
Hillsboro, N. C.

Keith Roberts  
Wendell, N. C.

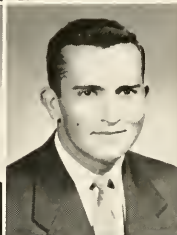
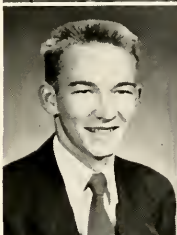

Bernard Rose  
Murfreesboro, N. C.

Larry Saunders  
Hopewell, Va.

Bessie Lee Smith  
Clayton, N. C.

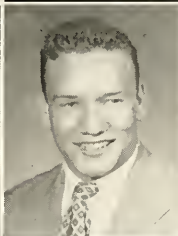

David Smith  
Willow Springs, N. C.

Helen Louise Smith  
Pantego, N. C.

Bessie Spence  
Branchville, Va.



James Stewart  
Hickory, Va.

Jerry Stokes  
Conway, N. C.

Mae Frances Stokes  
New Bern, N. C.

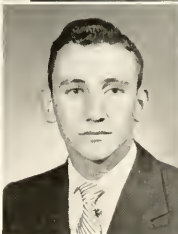
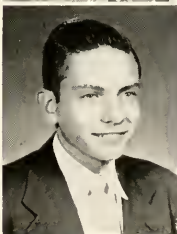

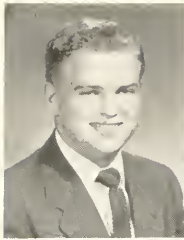

William Stradley  
Murfreesboro, N. C.

William Strief  
Milwaukee, Wisconsin

Ann Taylor  
Merry Hill, N. C.



James Earl Taylor  
Corapeake, N. C.

C. E. Thomas, Jr.  
Windsor, N. C.

Marian Umphlette  
Gates, N. C.



Barbara Underwood  
Branchville, Va.

Edith Vick  
Kelford, N. C.

Jimmie Ward  
Battleboro, N. C.

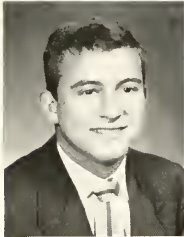

Lindelle Ward  
Williamston, N. C.

Lamonte Weaver  
Mt. Olive, N. C.

Vance White  
Bethel, N. C.

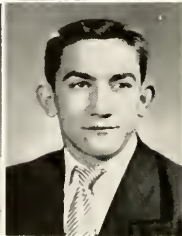

Shirley Whitley  
Murfreesboro, N. C.

Robert Gaston Wicker  
Cary, N. C.

Buster Winborne  
Murfreesboro, N. C.

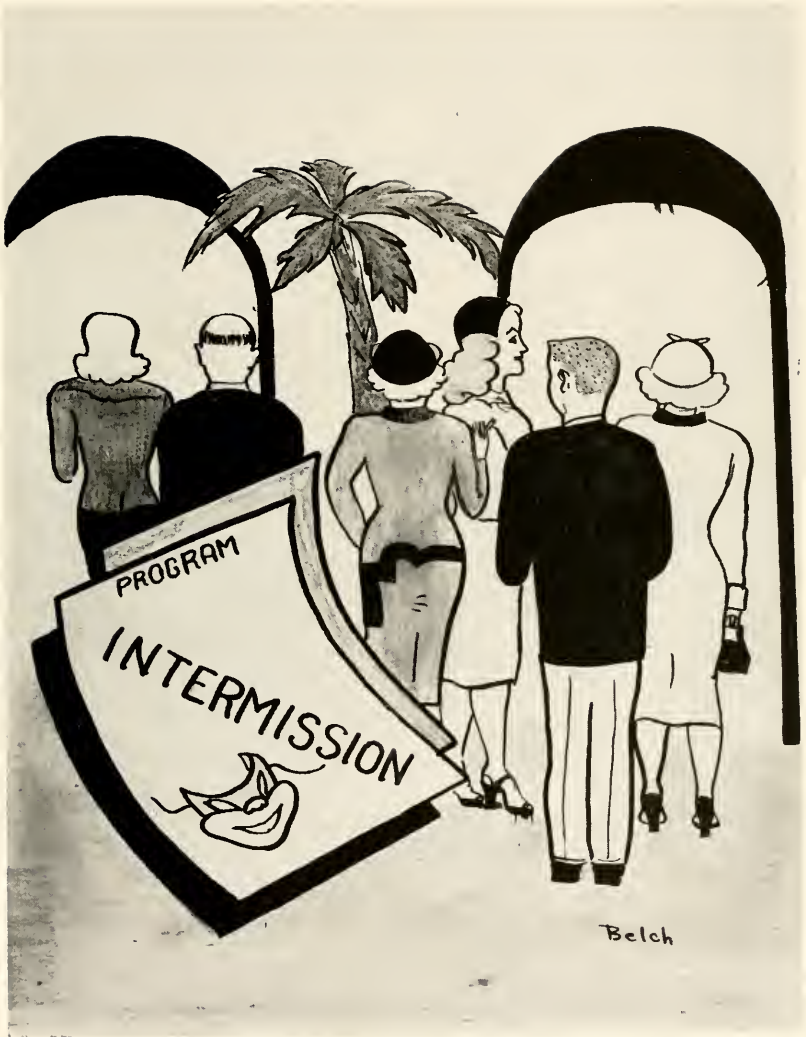

## STUDENT COUNCIL



*First Row:* Buster Winborne, Peggy Wiggins, Jackie Barnes, Gloria Cox, Claude Ivey.

*Second Row:* William Carter, Peggy Turner, Doris Wilkins, Janet Liverman, Frances Wilkins, Bois Bobbitt, Marjorie Jenkins.

*Third Row:* Charles Middleton, Mr. Woodland, advisor, John Griffin, Hilliard Greene, C. J. Belch.

# THE JUDICIARIES



## WOMEN'S

*First Row:* Judy Boyd, Bois Bobbitt, Margaret Bridgers, Joyce Parker.

## MEN'S

*First Row:* Ray Prescott, James Taylor, Buster Winborne, Keith Roberts.

*Second Row:* James Stewart, David Smith, Hilliard Greene, Bobby Alligood, Vance White.



*First Row:* Bois Bobbitt, Frances McDaniel,  
Ann Taylor, Elsie Leary, Imogene Finch,  
Judy English, Marjorie Jenkins, Helen  
Smith, Barbara Underwood, Peggy Bryan.

*Second Row:* Grover C. Collins III, Martha Grimes  
Marian Umphlette, Syrvillia Lassiter,  
Margaret Bridges, Frances Wilkins, Janet Liverman, Peggy  
Turner.

*Third Row:* Lonnie Harden, Joan Howell, Inez Moore,  
Bessie Pearce, Nancy Brown, Libby Jones,  
Doris Wilkins, Charles Middleton,  
James Stewart, James Taylor, Bessie Lee Smith.

## PHI LAMBDA PI

The literary societies, Phi Lambda Pi and Zeta Alpha Sigma, have as their ultimate aim, the development of the individual in public speaking. Their programs consist of criticisms of authors, studies of famous artists, and debates.



*First Row:* Betty Ann Goodrich, Peggy Wiggins, Helen Smith, Shirley Whitley, Lois Chitty, Betty Lou Hill.

*Second Row:* Gary Smart, Worth Croom, Elmer Brinkley, Russell Gayle, Martin Domokos, Bobby Jones, Charles Fulcher.

*Third Row:* Jimmie Ward, Lawrence Myers, Aubrey Edwards.

## ZETA ALPHA SIGMA

An inter-society speech recital is held annually. The two societies plan all programs, and the program is held in the spring of each year.

Each society participates in and sponsors various social activities on the campus, thereby contributing to the recreational as well as the cultural life of the school.

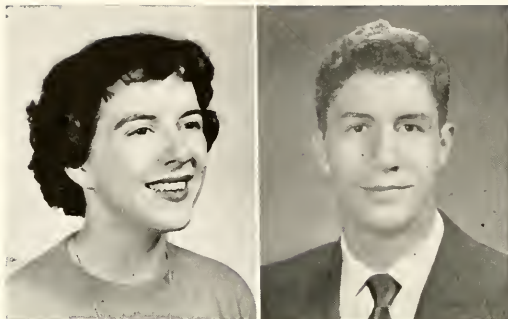

PEGGY WIGGINS  
*Editor*

EUGENE HERRING  
*Business Manager*

# PUBLI

## THE CHOWANOKA STAFF

*Left to Right:*

Bernard Rose, Patricia Conner, William Bryant,  
Peggy Wiggins, Editor; Mr. Woodland, advisor;  
Eugene Herring, Jackie Barnes, Doris Wilkins,  
Elsie Leary, Elmer Brinkley, Frances Wilkins,  
Frances McDaniel.





# CATIONS

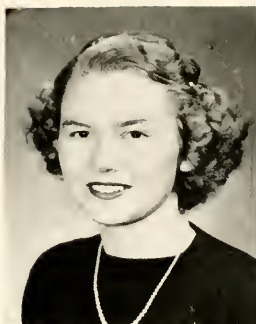

GLORIA COX  
*Editor*



BETTY REINHARDT  
*Business Manager*

## THE CHOWANIAN STAFF

Joyce Parker, Shelton Asbell, Miss Cooke, advisor;  
Bessie Lee Smith, Elmer Brinkley, Elsie Leary, Martha  
Grimes, Janet Burden, Edith Vick, Margaret Bridgers,  
Gloria Cox, Betty Reinhardt, James Taylor, Bobby Baggett,  
Mrs. Udvarnoki, advisor.





Miss McQueen, Pianist

Mrs. Pool, Director

## GLEE CLUB

*First Row:* Nancy Rainey, Imogene Finch, Syrvillia Lassiter, Martha Grimes, Vincent Godfrey, James Stewart, Keith Roberts, Margaret Bridgers, Gloria Cox, Helen Smith, Patricia Comer, Edith Vick.

*Second Row:* Barbara Underwood, Joan Howell, Peggy Turner, Charles Middleton, James Taylor, Marian Unphlette, Joyce Parker, Bois Bobbitt, Janet Burden.

*Third Row:* Frank Fawcett, Charles Fulcher, Hilliard Greene, John Griffin, Eugene Herring, Joe Lang.

## SOCK AND BUSKIN CLUB

*First Row:*

Bessie Lee Smith, Judy Boyd, Imogene Finch, Betty Reinhardt, Peggy Wiggins, Frank Fawcett.

*Second Row:*

James Taylor, Bois Bobbitt, Peggy Turner, Nancy Rainey, Nancy Brown, Dan Cottrell, Frank Fawcett.

*Third Row:*

Charles Fulcher, Eugene Herring, Lamonte Weaver, James Stewart, John Griffin.





## MINISTERIAL ASSOCIATION

Charles Davis  
 William Sheridan  
 Joe Lang  
 Charles Middleton  
 William Carter, President  
 Arden Bartley  
 Mr. Woodland, advisor  
 Vincent Godfrey



## BAPTIST STUDENT UNION

Imogene Finch  
 Joan Howell  
 Charles Middleton,  
 President  
 James Stewart  
 Mildred Mizell  
 Marjorie Jenkins  
 Frances Wilkins  
 Syrvillia Lassiter  
 James Taylor  
 Shelton Asbell  
 Vincent Godfrey  
 Eugene Herring  
 Charles Fulcher  
 Joe Lang  
 Mr. Reeves, advisor

## YOUNG WOMAN'S AUXILIARY

*First Row:* Imogene Finch, Doris Wilkins, Frances Wilkins, Marjorie Jenkins, Peggy Turner.

*Second Row:* Judy English, Ann Taylor, Barbara Underwood, Mae Frances Stokes.

Syrvillia Lassiter, Gloria Cox.

*Third Row:* Bertha Marquez, Marian Umphlette, Bessie Lee Smith, Mrs. Pool, advisor; Mildred Mizell, Margaret Bridgers, Joan Howell.



## MONOGRAM CLUB

*First Row:* Keith Roberts, Bobby Alligood, Norman Dean, Russell Gayle, Henry Kitchings, Charles Harris.

*Second Row:* Lamonte Weaver, Martin Domokos, John Griffin, Watson McKeel.

Buster Winborne, Larry Saunders, Worth Croom.

*Third Row:* C. J. Belch, Jimmy Ward, Gary Smart, Hilliard Greene, David Smith, Claude Ivey, Billy Jones.

## FUTURE TEACHERS ASSOCIATION

*First Row:* William Strieff, Polly Condrey,  
Joyce Parker.

*Second Row:* William Bryant, Marjorie  
Jenkins, Bois Bobbitt, Frankie Dees.

*Third Row:* Billy Jones, Mrs. Keeler,  
advisor.



## SWIMMING CLUB

Keith Roberts, Martin Domokos, Bobby Baggett, Lamonte  
Weaver, Norman Dean, Charles Middleton, Ben Cox, C. J.  
Belch.



HERBERT APPENZELLER



*Coach*

## FOOTBALL

*First Row:* C. J. Belch, Preston Morgan, David Mitchiner, Larry Saunders, Worth Croom, Charles Harris, Keith Roberts, Bobby Alligood, Shelton Sutton, Joe Robertson.

*Second Row:* Henry Kitchings, Russell Gayle, Kit Blossom, Frank Gibson, Tommy Howard, Norman Dean, Buster Winborne, Frank Fawcett, David Smith, Claude Ivey.

*Third Row:* Maynard Leonard, Tom Coward, Watson McKeel, John Parker, Billy Jones, Kirby Everett, Lamonte Weaver, Lindelle Ward, Jimmy Ward, Hilliard Greene.

*Fourth Row:* Assistant Coach Vaughan Fowler, Joel Askew, manager; Clyde Page, Martin Domokos, Wallace Sherron, Eugene Herring, Cliff King, John Griffin, manager; Coach Appenzeller.



# CHEERLEADERS

*Left to Right:* Geneva Gaskins, Gloria Cox, Lois Chitty, Peggy Wiggins, Chief; Elsie Leary, Betty Ann Goodrich, Marjorie Jenkins.





## BASKETBALL — 1953

*Left to Right:* Jerry Stokes, Vance White, Watson McKeel, Carl Parker, Aubrey Edwards, Bobby Jones, Buster Winborne.  
*Standing:* Roy Futrell, John Broadwell, Hilliard Greene.

### SCORES

Chowan	70	Mars Hill	81	Chowan	88	Pembroke	64
Chowan	65	Wingate	91	Chowan	76	Campbell	83
Chowan	76	Louisburg	65	Chowan	74	Pembroke	72
Chowan	96	P. J. C.	55	Chowan	100	P. J. C.	78
Chowan	61	William and Mary	67	Chowan	83	Atlantic Christian Jay Vees	53
Chowan	68	Campbell	92	Chowan	107	E. M. I.	86
Chowan	105	Charlotte	43	Chowan	93	E. M. I.	83
Chowan	81	Mars Hill	57	Chowan	73	Louisburg	74
Chowan	78	Wilmington	67	Chowan	95	Wilmington	80
Chowan	81	Atlantic Christian Jay Vees	61	Chowan	86	Oceana N. A. S.	78
Chowan	89	Ahoskie All Stars	51	Chowan	83	William and Mary	71





BASEBALL — 1953



## GIRLS' SWIMMING CLUB

Dorothy Burgess  
Geneva Gaskins  
Betty Reinhardt  
Peggy Wiggins  
Bois Bobbitt  
Ann Taylor  
Imogene Finch



## HORSEBACK AND TENNIS







# WHO'S

*Doris Watkins*

*Frankie Dees*

*Hilliard Greene*



# WHO

*Nancy Rainey*

*Nell Davis*

*Gloria Cox*



## WHO'S WHO

*Janet Liverman*

*Charles Davis*

*James Stewart*

*Marjorie Jenkins*



*Bertha Marquez*  
*Basketball Queen*

*Roy Futrell*

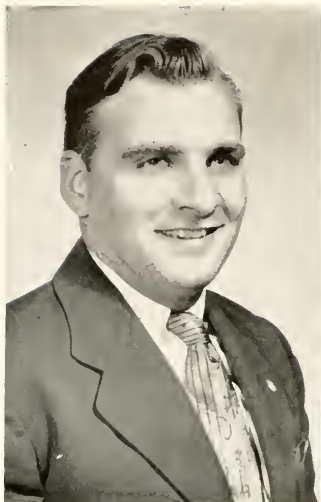

WILLIAM STRIEFF



POLLY CONDREY

*Mr. and Miss Representative Future Teachers*

*Basketball Queen and Court*

*Left to Right: John Broadwell, Watson McKeel, Carl Parker, Betty Hill, Polly Condrey, Bertha Marquez, Queen; Gloria Cox, Betty Ann Goodrich, Roy Futrell, Syrvillia Lassiter, Bobby Jones, Buster Winborne.*







Going up in the world . . . Will they make it? . . . 100% Sissies

Cute Cheers . . . Sleepy time gals . . . Who's holding who?

Lovers . . . Underneath the arches . . . Little coach



"Git up thar Tex" . . . Just posing . . . The resting place  
 Mrs. Keeler and her boys . . . These girls again . . . English vs. Math . . . Standing on it  
 Some form . . . Just working . . . Now boys



Pretty pose . . . We surrender dear . . . His better half . . . Back up hoss . . . On  
 with the game . . . oh Ciscero . . . Reading in bed . . . Why so sad? . . . All dressed  
 up and no place to go . . . Go Marge . . . You shoulda seen the Other guy . . .  
 Ain't we cute.



Behind the bus . . . Don't drop him . . . Little Einstein  
 Showing our wardrobe . . . Who's he trying to fool? . . . Allah  
 Three Coaches . . . The old spirit . . . Kit & Elsie

*Compliments*

*of*

CAMP  
MANUFACTURING  
COMPANY

FRANKLIN, VIRGINIA

Compliments of

GARRETT'S  
FURNITURE  
COMPANY

Ahoskie, N. C.  
and  
Franklin, Va.

Compliments of

R. T. LASSITER

Boykins, Va.

Compliments of

J. M. WHITE Jr.

Boykins, Va.

Compliments of

A FRIEND

FORBES' FLORIST  
Murfreesboro, N. C.

WESTERN AUTO  
Murfreesboro, N. C.

THE EVANS COMPANY  
Murfreesboro, N. C.

CHITTY'S  
DEPARTMENT STORE  
Murfreesboro, N. C.

THE FASHION CENTER  
Murfreesboro, N. C.

BRIGHT EYES CAFE  
Ahoskie, N. C.

*Compliments of*

# Riverside Manufacturing Company

Murfreesboro, North Carolina

**BROWN & PARKER**

Operators

Red Apple Service Station

and

Riverside Store

Murfreesboro, N. C.

**Roanoke-Chowan**

Gas Sales, Inc.

Rulane Gas Service

Telephone 3121

Murfreesboro, N. C.

**Roanoke Valley Oil Co.**

Distributors of

Richfield Products

Murfreesboro, N. C.

**Northeastern Oil Co., Inc.**

Distributors

Sinclair Products

Firestone Tires, Tubes

Murfreesboro, N. C.

Plants in Winton-Weldon

Telephone 3121

Compliments of

AHOSKIE DEPARTMENT  
STORE

Ahoskie, N. C.

In Ahoskie It's

BELK-TYLER CO.

*"The Shopping Center"*

You always save!

*There Is No Substitute For  
Good Work*

JOHNSON'S STUDIO

Ahoskie, N. C.

The Office Supply Company

Ahoskie, N. C.

Ahoskie Motor Company

Ahoskie, N. C.

DAY'S DEPARTMENT  
STORE

Murfreesboro, N. C.

Murfreesboro Furniture Co.

Murfreesboro, N. C.

PAYNE MOTOR SALES, INC.

Desoto - Plymouth  
Sales - Service

Genuine Mopar Parts

Murfreesboro, N. C.

Telephone 330-1



## Chas. H. Jenkins & Company

Buick - Olds - Pontiac  
Cadillac  
G. M. C. Trucks

*Serving the motorist for  
over 40 years.*

Aulander, N. C.  
Ahoskie, N. C.

## Nicholson Pharmacy, Inc.

Drugs and Prescriptions

Murfreesboro, N. C.

Telephone 212-1

## Mcherrin Pontiac Company

Sales and Service

Murfreesboro, N. C.

Telephone 361-1

## Ben Franklin Store

Locally owned — Nationally known

5 & 10 Cent Store

Murfreesboro, N. C.

Telephone 344-1

## E. B. Lassiter

Established 1883

Manufacturer of  
Kiln Dried North Carolina Pine  
Rough and Dressed

Telephone 456

Res. Telephone 457

Potecasi, N. C.

## W. P. Morris Lumber Company

Manufacturer of

Pine Lumber

Jackson, N. C.

## The Farmer's Bank

Murfreesboro, N. C.

## W. H. Basnight & Co.

Wholesalers

Ahoskie, N. C.

Compliments of

BANK OF AHOSKIE

Ahoskie, N. C.

*Compliments of*

Tarheel Bank & Trust Co.

Member of Federal Deposit Insurance

Corporation

Winton, N. C.

The Bank Of Northampton

At the County Seat

Jackson, N. C.

*Compliments of*

A Friend

Woodard Motor Co.

Studebaker Dealer

Conway, N. C.

Chowan Milling  
Company

Como, N. C.

Red Apple Restaurant

Murfreesboro, N. C.

*The Dowd*  *press, Inc.*  
*Commercial and Publication Printers.*  
CHARLOTTE 3, N. C.

114 W. Bland St.

CHARLOTTE, N. C.

## AUTOGRAPHS





CHOWAN COLLEGE LIBRARY  
MURFREESBORO N. C.

Whitaker Library  
Chowan College  
Do not take from library

