



THE
CHOWANOKA

955

CHOWAN COLLEGE LIBRARY
MURFREESBORO, N. C.

Whitaker Library
Chowan C
Do not take from library

Whitaker Library
Chowan College
Do not take from library

CHOWAN COLLEGE LIBRARY
MURFREESBORO, N. C.



Digitized by the Internet Archive
in 2010 with funding from
University of North Carolina at Chapel Hill

<http://www.archive.org/details/chowanoka1955murf>

The

1955

Chowanoka

Nancy Taylor Editor-In-Chief

Leora Holland Business Managers
Billy Warren

L. Robert Grogan Advisor

CHOWAN COLLEGE LIBRARY
MURFREESBORO, N. C.

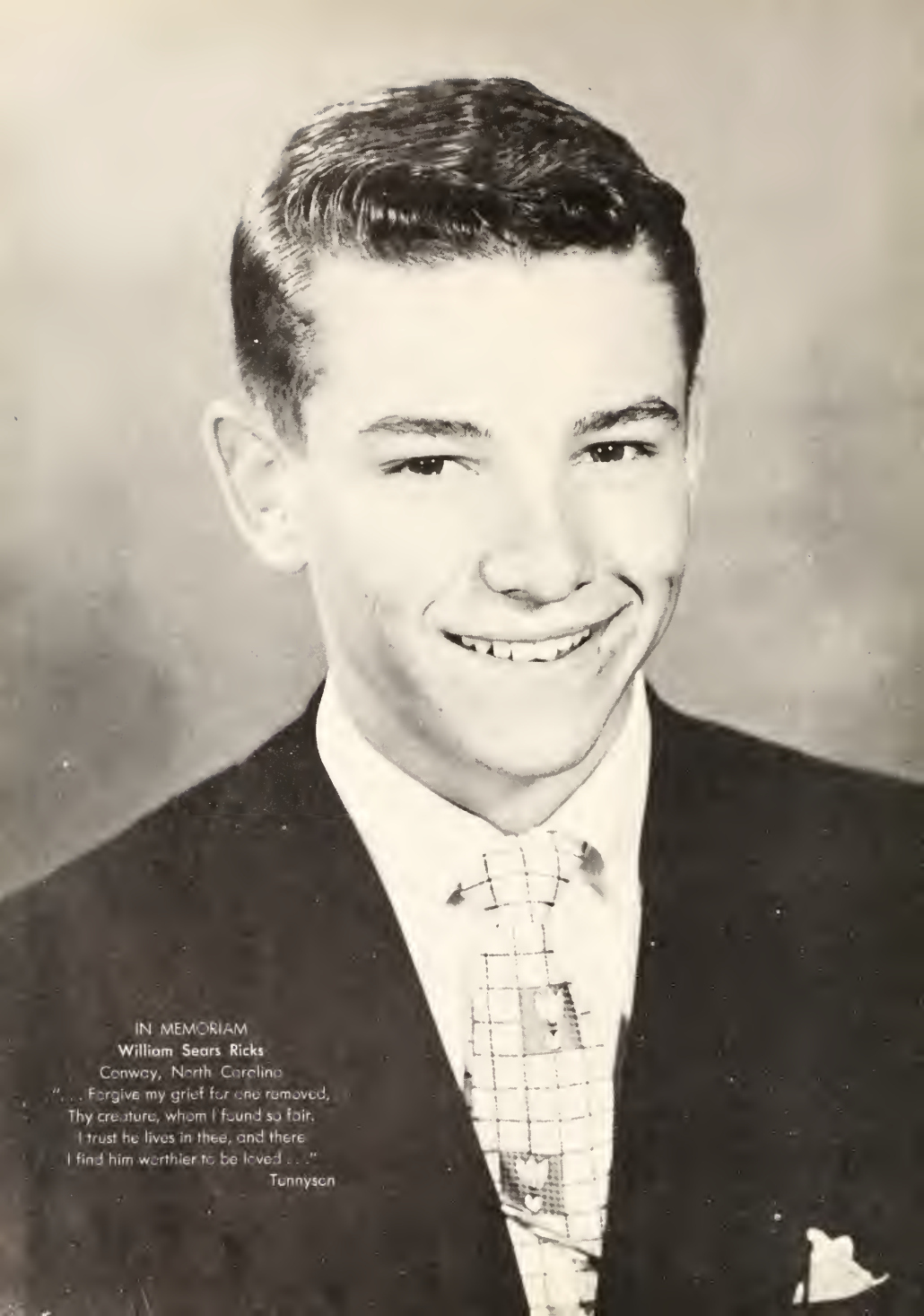

IN MEMORIAM

William Sears Ricks

Conway, North Carolina

"... Forgive my grief for one removed,
Thy creature, whom I found so fair,
I trust he lives in thee, and there
I find him worthier to be loved..."

Tunnyson



Dedication

HERBERT THOMAS APPENZELLER

Cooch, professor, counselor, trainer, life guard, "boondocker," and friend of every student and faculty member . . . but few titles for this person about whom the College whirrs. Certainly, no one connected with Chowan College has done more to instill in the students under his direction the virtues which are associated with a cultured being. No one has been able to spread the name of Chowan College and add to its reputation in the manner of the "Coach." No one has been able together "so little" and receive "so much." His talent has been scarce for he has had to compete with the larger colleges and universities. His staff and equipment have been meager. But this only brings out the man. The staff of the CHOWANOKA is aware of

his many "extra-curricular activities"—those above and beyond the call of duty. There is something more than just acquiring another athlete that prompts him to seek employment for prospective students, beg loans from people interested in the athletic program, and even underwrite the expenses of others. Never has he asked the question, "What do I get out of this?" Always he asks, "What can I do to help?" He came to Chowan when the school faced almost insurmountable odds. We think that the success of Chowan College has been due, in a large measure, to his leadership, teaching, working, public relations. Therefore, we dedicate the 1955 CHOWANOKA to HERBERT THOMAS APPENZELLER.

The Chowanoka

1955

Chowan College

Murfreesboro, North Carolina

O
U
R
C
H
I
E
F
S





DR. FOREST ORION MIXON
B. A., Th. M., Ph. D., President.



REV. OSCAR CREECH
B. A., Th. B., Associate to the President.



MISS MARIE SMITHWICK
B. A., Dean of Women, Department of English.



MR. L. R. GROGAN
B. A., M.Ed. Dean of Instruction, Department of English.



MR. R. DWIGHT WILHELM
(not shown) B. A., B. D., Th. M., Dean of Men, Department of English.



MISS ARELIA ADAMS
Bursar and Business Manager.



MRS. ROBERT O. BOSTON
Secretary.



MR. ELTON ASKEW
Custodian.



MRS. J. F. BEAMAN
Dietician.



MRS. MARY KENNEDY
B. L., Assistant to Dean of Women



MR. HERBERT APPENZELLER

B. A., Department of Physical Education.



MR. ROBERT O. BOSTON

B. S., M. S. (C and B. A.), Department of Business.



MISS DOROTHY ANN DACUS

B. A., Librarian.

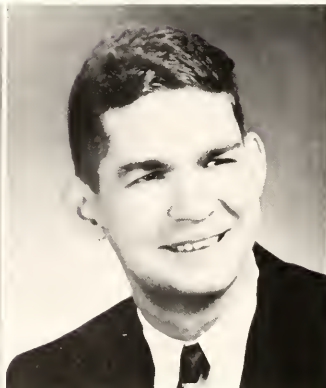

MR. DAN G. HARRIS

B. S., Department of Science.



MRS. BEATRICE KEELER

A. B., M. S., Department of Business.



MR. JOHN McSWEENEY

Master Printer, Department of Graphic Arts.



MRS. DAISY LOU NIXON

B. A., B. R. E., M. R. E., Department of Religious Education.



MISS CATHERINE ELIZABETH MOORE

A. B., M. A.



MISS REBA DEAN OXFORD

B. S.



DR. BELA UDVARNOKI

Th. M., Ph. D., Department of Social Science.



MISS FRANCES E. WHITE

B. A., B. M. T., M. R. E., Department of English.



MR. MARION EUGENE WILLIAMS

B. A., M. A., Department of French and English.

(Not pictured) Mr. Carl G. Bickers Jr., B. B. A.; Mr. Levi Gillikin, B. A.; Mr. Marvin A. Pickard, A. B., M. A.; Mr. Marlin Rager Warren Jr. B. S.; M. S.; Mrs. Mary Louise Wilhelm, B. R. E.



MRS. FRANCES WILLIAMS

B. S., Department of Physical Education



MISS BARBARA JOAN YOUNG

B. M., M. M.



Pictured left to right are Leoro Hollond, Betty Ruth Boyd, Phyllis Coley, and Don Page. They held the offices of treasurer, secretary, vice-president and president respectively.



Sophomore Class

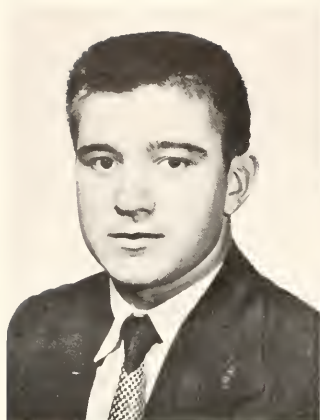

ELBERT BRANTLY ADCOCK

Fuquay Springs, N. C.
Football 1,2; Manogram Club 1,2



CLYDE E. ALLIGOOD

Washington, N. C.
Baseball 1,2; Treasurer 2



TRAVIS BARDEN

New Bern, N. C.
Football 1,2; Manogram Club President 1,
2; Zeta Alpha Sigma 2; President's Club 2.



EDDIE BARNES

Fayetteville, N. C.
Football 1,2; Manogram Club 2.



LAWTON B. BOX

Norfolk, Virginia
Basketball Manager 2; Baseball 1,2; Manogram Club Treasurer 2.



BETTY RUTH BOYD

Monroe, N. C.
Phi Lambda Pi 1,2, Secretary 2; Y.W.A.
1,2, Secretary 2; B.S.U. Secretary 2; Glee
Club 1,2; Chowanoka 1,2; Chowanion 1,2;
Cheerleader 2; May Day Court 2; Class
Officer 2; Manogram Club 2.



CARROLL BROWN BRADLEY

Jackson, N. C.

Phi Lambda Pi Social Chairman 1; Y.W.A. 1; B. S. U. 1; Glee Club.



BETTE KING BRITTON

Ahaskie, N. C.

Y. W. A. 2; B. S. U. 2; National Poetry Award 2.

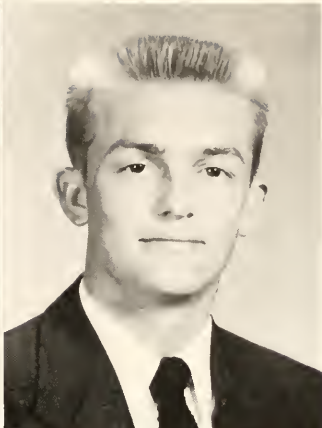

WILLIAM BURGESS

Conway, N. C.



PHYLLIS COLEY

Stem, N. C.

Phi Lambda Pi 1; Y. W. A. 1,2, Program Chairman 2; Class Vice-President 2.



GEOFFREY CRATCH

Washington, N. C.

Basketball 1,2; Baseball 1; Monogram Club 1.



JESSIE LEE DAVIS

Davis, N. C.

Judiciary Member 1; Y. W. A. 1,2; B S U. 1,2, First Vice-President 1, Secretary 2

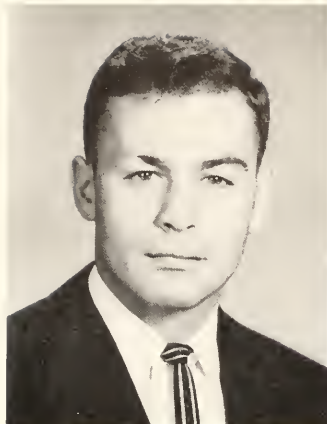

P. De La CRUZ, JR.
Portsmouth, Virginia
Judiciary Vice-President 2.

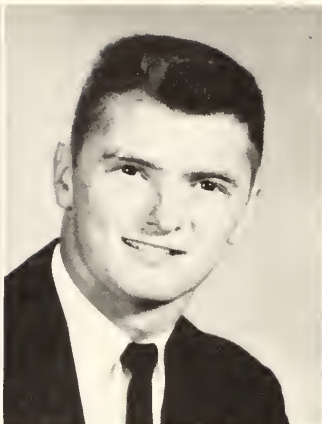

AUBREY EDWARDS
Knightdale, N. C.
Basketball 1,2; Baseball 1,2



LINDA EURE
Habbsville, N. C.
Phi Lambda Pi 1; Class Treasurer 2.

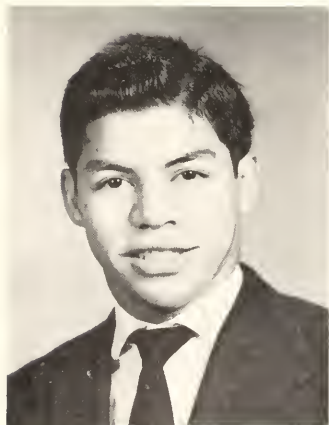

SAMUEL EVANS
St. Pauls, N. C.
Football 1; Basketball 1; Baseball 1,2,
Manogram Club 2.

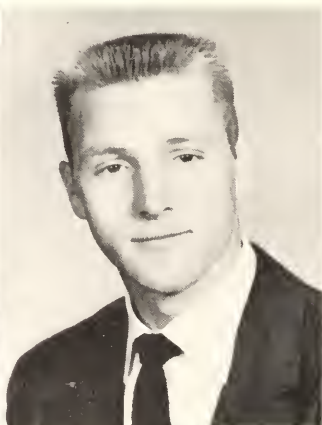

GENE FERGUSON
Emporia, Virginia
Football 1; Manogram Club 1,2; Zeta
Alpha Zigma 1,2.

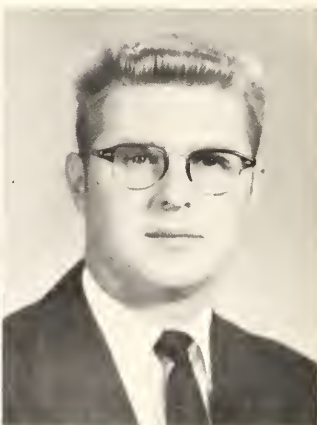

WILLIAM DONALD FINCH
Emporia, Virginia
Football Manager 2; Manogram Club 2;
Zeta Alpha Sigma Vice-President 1, Presi-
dent 2; Glee Club 1,2.



JOHN GATLING
Franklin, Virginia

Phi Lambda Pi 1; Ministerial Alliance 1,2,
Secretary 2; B. S. U. 1,2, Council 2; Glee
Club 1,2.



VINCENT LEE GODFREY
Elizabeth City, N. C.

Ministerial Alliance 1,2; B. S. U. 1,2; Glee
Club 1; Phi Lambda Pi 1; Library Assistant
1,2.



SUE GODWIN
Selma, N. C.

Phi Lambda Pi 1,2, Social Committee 1;
Judiciary President 2; Y.W.A. 1,2; B. S. U.
1,2; Glee Club 1,2.



EDWARD GRIFFIN
Millbraak, N. C.

Basketball 1,2; Baseball 1; Managram Club
1,2; Judiciary Secretary 2.



PATRICIA GUTHRIE
Belhaven, N. C.

Managram Club 2; Phi Lambda Pi 1;
Y. W. A. 1,2, Music Chairman 1; B. S. U.
1,2, Social Leader 2; Marshall 1; Cheer-
leader 1,2, Chief 1; Glee Club 1,2, Girls
Tria 1, Girls Sextet 2, Managram Club 2.



PAULINE HARDEE
Enfield, N. C.

Judiciary Vice-President 2; Y. W. A. 1,2,
Treasurer 2; B. S. U. 1,2, Pianist 2, Chapel
Committee 2; Glee Club 1,2.

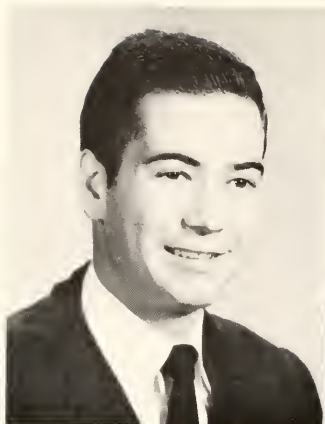

JOE HARKEY

Wadesboro, N. C.

Lenair Rhyne College 1; Tau Kappa Epsilon Fraternity 1; Football 2; Judiciary President 2; B. S. U. Grand Council 2; Chowanian Sports Editor 2.



CHARLES HARRIS

Washington, N. C.

Football 2; Manogram Club 2; Zeta Alpha Sigma 1.



BERNICE LEORA HOLLAND

Stella, N. C.

Phi Lambda Pi 1,2; Y. W. A. 1,2; B. S. U. 2; Chawonoka 2.



BILLY JONES

Washington, N. C.

Football 2; Manogram Club Vice-President 2; Glee Club 2; Zeta Alpha Sigma 2.



MARILYN JOYNER

Habgood, N. C.

Phi Lambda Pi 1; Y. W. A. 1; B. S. U. 1; Glee Club 1; Cheerleader 2, Manogram Club 2.

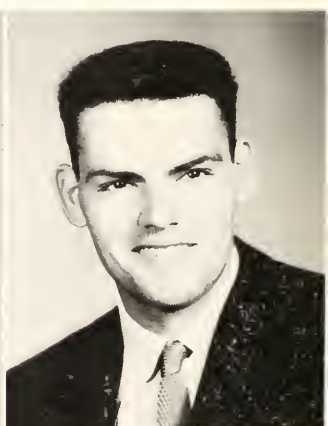

JOHN ROBERT LEWIS

Grifton, N. C.

Basketball 2.

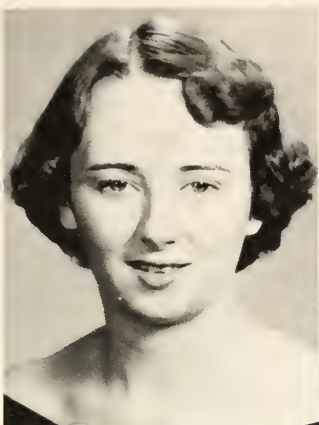

ANNE MARIE LONG

Jackson, N. C.

Phi Lambda Pi 1; Y. W. A. 1,2; Co-music
Chairman 1; B. S. U. 1,2; Glee Club 1,2;
Class Secretary 1, Cheerleader 2; Girls Trio
1, Monogram Club 2.

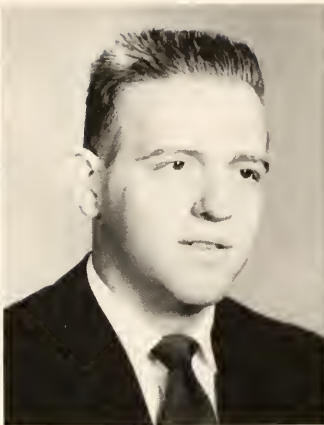

ROBERT LIVERMAN

Murfreesboro, N. C.

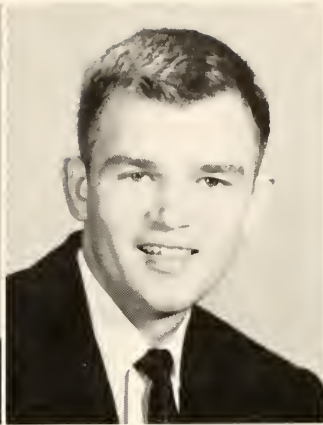

DON LUCAS

Nashville, N. C.

Basketball 1,2; Baseball 2; Monogram Club
2; Zeta Alpha Sigma 1,2.



CURTIS McMANUS JR.

Midland, N. C.



RUDOLPH MORRIS

Ahoskie, N. C.

Ministerial Alliance 1,2, Vice-President 1.

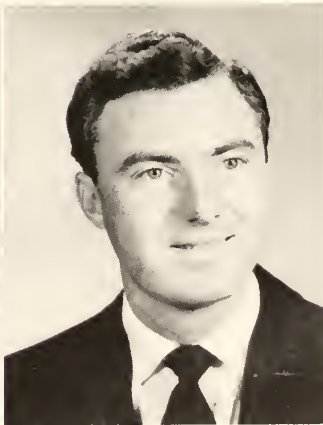

LAWRENCE WOOD MYERS

Ahoskie, N. C.



BILLY MURRAY, II
Milton, N. C.



CAROL ODOM
Aulander, N. C.



DANIEL FRANKLIN PAGE
Clarkton, N. C.
Football 1,2; Monogram 2; B. S. U. 1,2;
First Vice-President 2; Class President 1,2;
Ministerial Alliance 1,2.



WINSTON B. PARSONS
Norfolk, Virginia

Football 1,2; Basketball 1; Monogram Club
1,2, Reporter 2; Class Reporter 1; Zeta
Alpha Sigma 1,2.

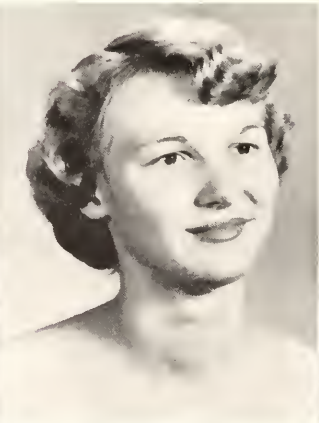

JEAN CAROL PARKER
Hubert, N. C.

Judiciary Secretary-Treasurer 2; Y. W. A.
1, 2; Chawanoka 2; May Day Court 2;
Sweetheart Queen 2.



CHARLES L. PAUL
Davis, N. C.

Ministerial Alliance 1,2, Vice-President 2;
Judiciary Member 1; B. S. U. President 1,
2; Glee Club 2; Citizenship Award 1;
Marshall 1.



TROY PERRY
Colerain, N. C.

Baseball 1,2; Monogram Club 1,2.



JOHN K. PHILLIPS
Zebulon, N. C.

Football 1; Monogram Club 1.



LEONARD PULLEY
Ahaskie, N. C.



PHILLIP RAY
Haw River, N. C.

Basketball 1,2; Baseball 2; Monogram Club 2.



FRANKLIN DONALD REID
Norfolk, Virginia

Basketball 1; Zeta Alpha Sigma 1,2.



TED ROBERTS
Wendell, N. C.

Football 1,2. Captain 2; Monogram Club 1,2.

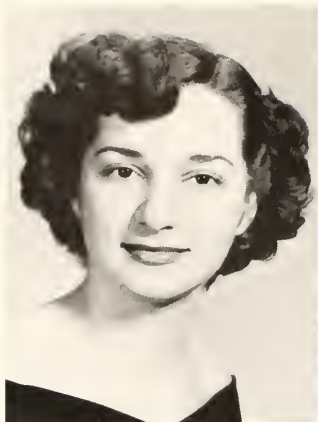

WILMINA RUIZ
Habana, Cuba



BRYAN SMITH
Harbinger, N. C.
Football 2; Basketball 1,2; Baseball 1;
Managram Club 2; Judiciary Member 2.



ELLA JANE SMITH
Rose Hill, N. C.
Y. W. A. 1,2, President 2; Judiciary Mem-
ber 1; B. S. U. 1,2; Chawanaka 1,2.

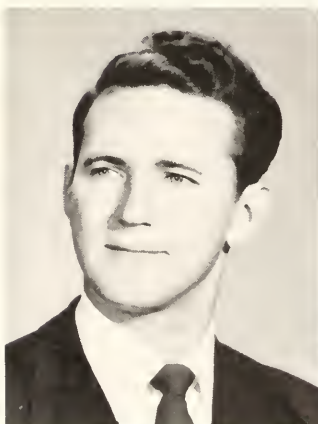

WILLIAM B. SOWELL
Pageland, S. C.
Basketball Manager 2; Baseball Manager 2.



CHARLES JOEL STEPHENSON
Seaboard, N. C.
Glee Club 1; Zeta Alpha Sigma 1,2.

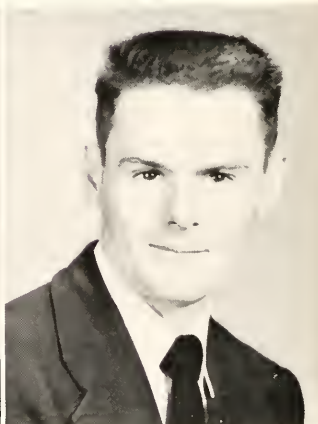

RONALD SUMNER
Woodland, N. C.



ELSIE TAKESIAN

Hopewell, Virginia

Y. W. A. 2; B. S. U. 2; Glee Club 1,2; Cheerleader 1,2, Chief 2, Manogram Club 2.



NANCY CATHERINE TAYLOR

Coma, N. C.

Y. W. A. 1,2; B. S. U. 2; Marshall 1; Class Treasurer 1; Chowanoka Editor 1; Cheerleader 1,2, Manogram Club 2.



DON THOMAS

Narfolk, Virginia

Glee Club 1; Zeta Alpha Sigma 1,2.



JAMES D. TILLEY, II

Greensboro, N. C.

Phi Lambda Pi Vice-President 1, President 2; Judiciary Member 1; B. S. U. 1,2; Glee Club 1,2; Horse Back Instructor 2; Chowanokian Circulation Manager 2; Chowanoka Business Manager 1.



MARILYN TURNER

Castalia, N. C.

Phi Lambda Pi 1,2, Program Chairman 2; B. S. U. 1,2, Promotion Chairman 1, Literature Chairman 2; Glee Club 1,2.

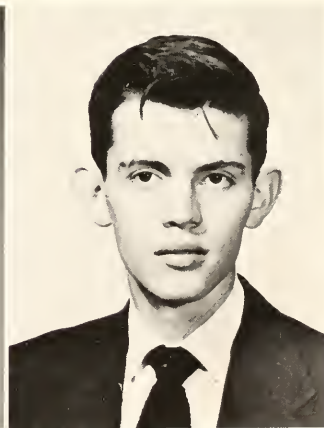

GENE UDVARNOKI

Murfreesboro, N. C.



ROBERT E. VANN

Jackson, N. C.

Glee Club 1; Zeta Alpha Sigma 1,2, Treasurer 2.



PHYLLIS WRAE WARD

Whaleyville, Virginia

Phi Lambda Pi 1,2; Y. W. A. 1, 2; B. S. U. 1, 2; Glee Club 1,2.



MILDRED WHEELER

Jackson, North Carolina

Phi Lambda Pi 1,2; Judiciary Monitor 2; Y. W. A. 1,2, Stewardship Chairman 2; B. S. U. 1,2, Promotion Committee 1, Treasurer 2; Glee Club 1,2; Marshall 1; Chowanoka 1; Chowanian 2.



LULA PEARL WHITE

Harrellsville, North Carolina

Phi Lambda Pi 1,2; Y. W. A. 1,2, Devotional Chairman 1, Vice President 2; B. S. U. 1,2, Third Vice President 1, Publicity Director 2; Glee Club 1,2; State B. S. U. Officer 2; Chowanian 1,2; Spanish Club 2



MEREDITH WHITE

Windsor, N. C.

B. S. U. 2; Glee Club 1,2.



TOMMIE RUTH WORRELL

Calerain, N. C.

Phi Lambda Pi, 2; Y. W. A. 1,2; B.S.U. Devotional Chairman 2; Glee Club 1,2; Chowanian 1.



Pictured left to right are Jack Crenshaw, Patricia Laughinghouse, Johnny Hill, and Emily Parker. They held the offices of vice president, treasurer, president and secretary respectively.



*Freshman
Class*



EVA ADEN

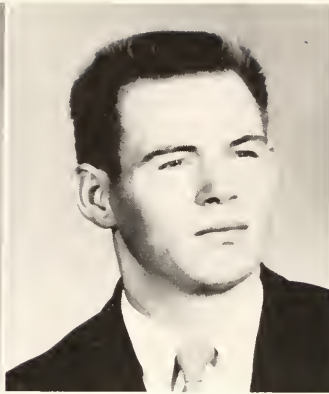

REGINALD BARNES

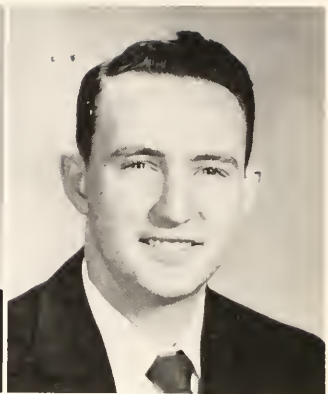

DAISY MAE BELL



MARY ALICE BELL



FANNIE LOU BISSETTE



SHIRLEY BLIZZARD



LUDA BOX

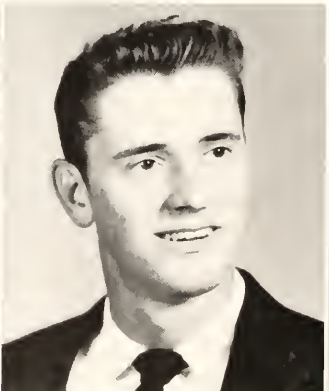

DONALD BOYETTE



CHARLES BRIDGES

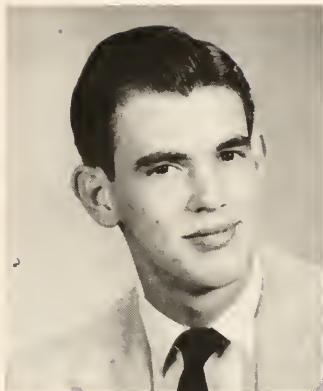

FOREST BROUGHTON, JR.

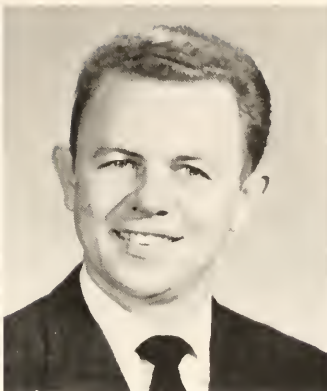

HAROLD BROWN



PEGGY ANN BROWN



IRENE BURT

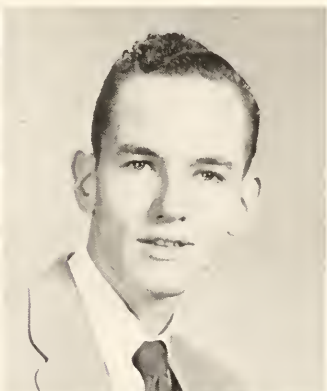

DANIEL WOOD CAPPS



TOYE ANN CARTER



THOMAS W. CATHEY

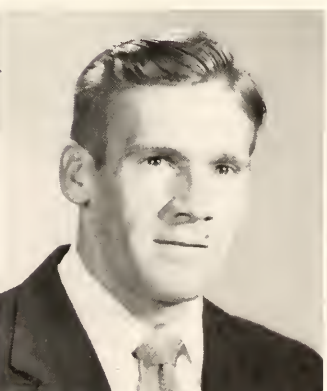

EDWARD W. CHAPLIN



WILLIAM PARVIN CHAUNCEY



GLENN CLACK



HERMAN CLARK



FRANCES COGGINS



FRANCISCO CORDOVES

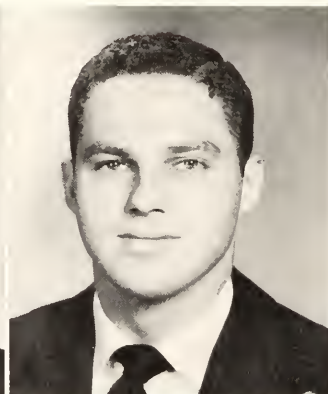

GARLAND CRENSHAW

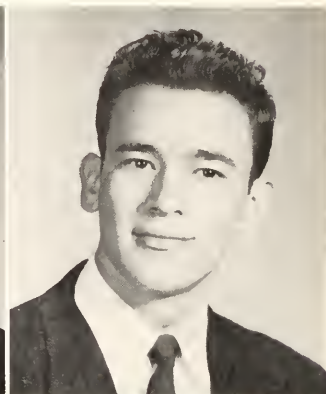

GEORGE CROWDER



ANNIE MAE DAUGHTRY



CAROLYN DAVIS



DON W. DEATON



FRANK MIKE DENNIS



JANICE FAY DEW



VIRGINIA DRAKE



RELDA JEAN EARLY

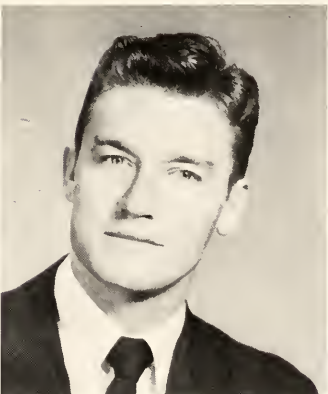

MAHLON EPPS

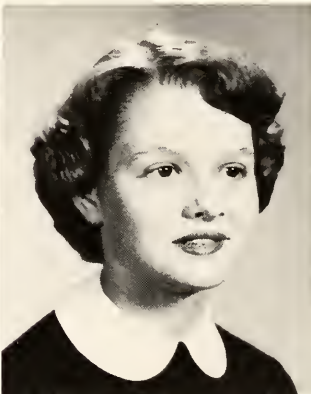

IRIS NAN EVANS



MILTON FARMER

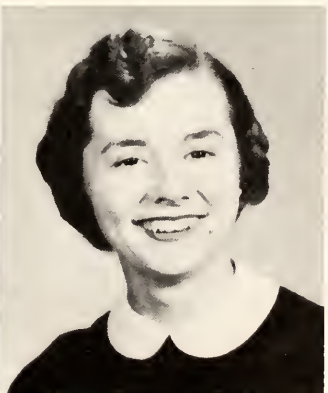

REBECCA FLYTHE



ELIZABETH FORBES



EDGAR THOMAS FRENCH



PATSY FUTRELLE



JEAN GALLOWAY



GORDON GAY



BETTY GRABER

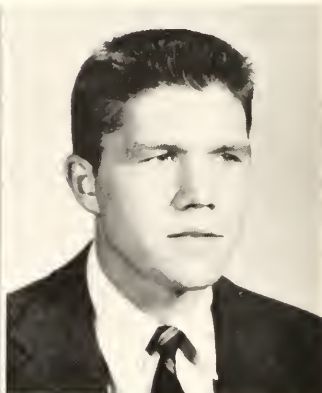

JAMES H. GRAVELY

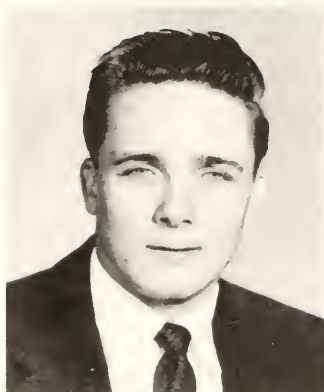

ERNEST GRAY



HERBERT CARLTON GUTHRIE



ANNE HALES



EDITH HARRINGTON



ROBERT HARRINGTON



CAROLYN HARRIS

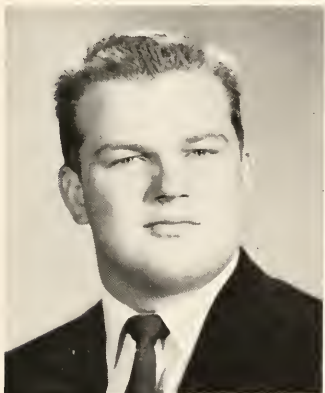

F. JOE HARRIS



JOYCE HARRIS



RICHARD HARRIS, JR.



EDWARD HENDRICKS



JOHNNIE F. HILL

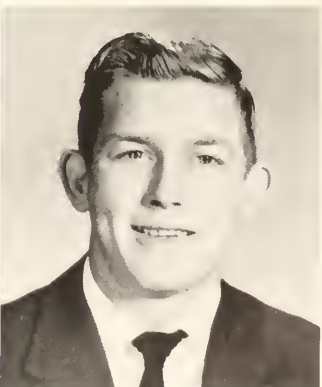

EDWARD F. HODGES

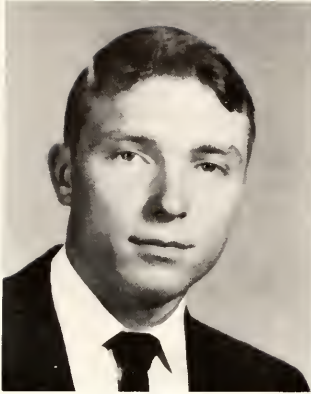

BILL HOLLOMAN



JANE HUGHES



HARRY JONES



LEE ROY JONES



WILLIAM JOYNER



FREDDIE KING, JR.



ROBERT C. KLATT



PAT LAUGHINGHOUSE



UBALDO LORET DE MOLA



SHIRLEY MARTIN



JESUS MARTINEZ



DOROTHY MATTHEWS

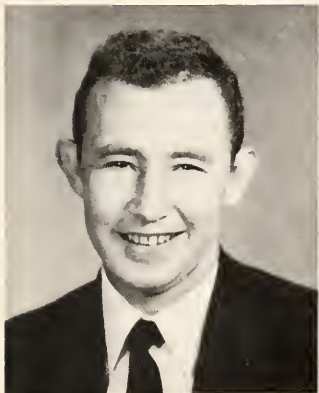

EDWARD K. MEADOR



GLADYS MELERO



ROBERT H. MESSER



KENNETH MIZELL



MARION GREY MORRIS

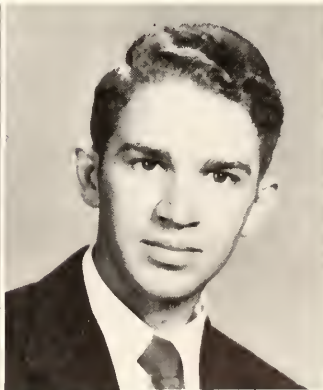

ROBERT GLENN MULDER, JR.

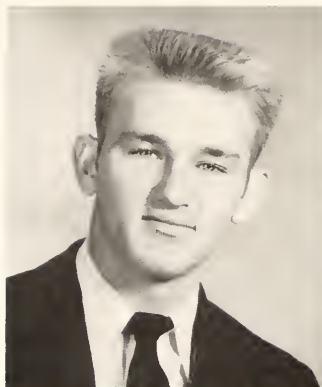

BOBBY MURRAY

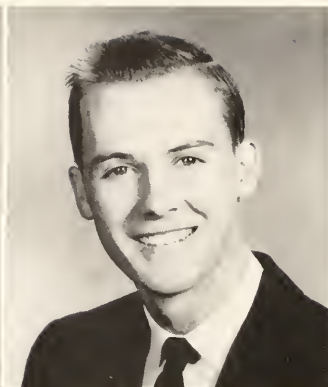

CARROLL NORTHCUTT



ANGELA OMS



JUAN OROZCO



ROLANDO OROZCO

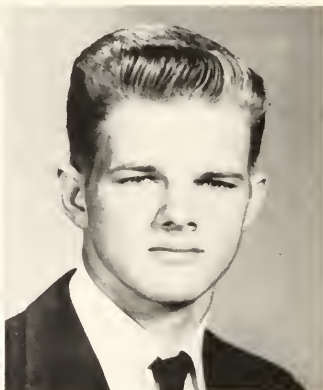

RICHARD PADGETT



EMILY PARKER

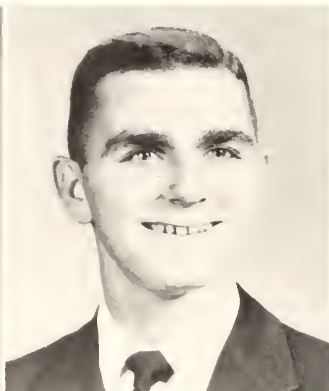

BOBBY PARTIN



JIMMIE PEARCE

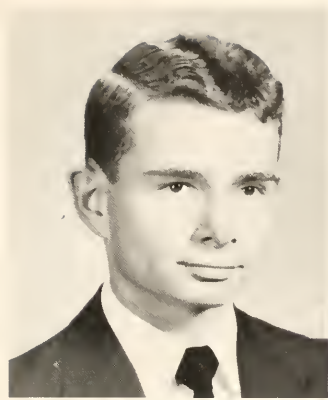

JOSEPH BOYD PERRY



ROBERT E. PERRY

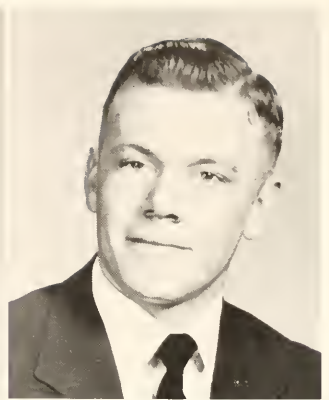

ROLAND LEE PERRY

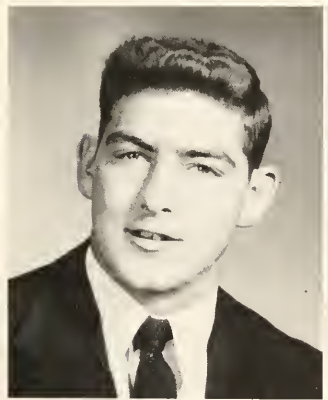

AL McDONALD PIERCE

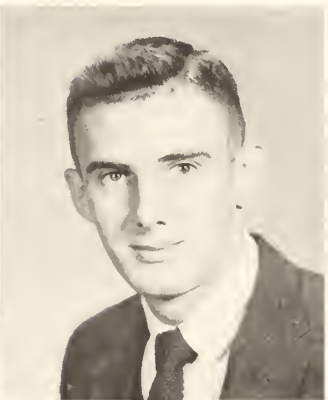

ASA GENE PITTMAN

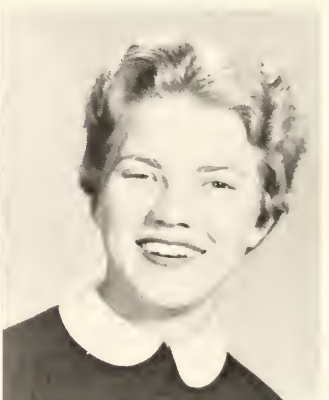

NANCY RAWLS



HARRY REYNOLDS



BENJAMIN RICH



WILLIAM RHYMER

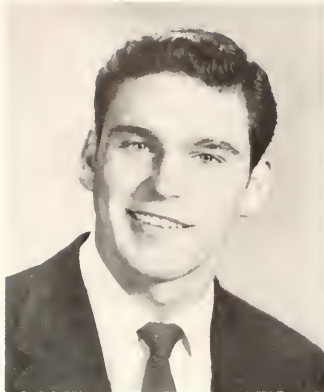

TED ROLLINS



ROBERT L. RYDER, JR.



MARY FRANCES SAUNDERS



JAMES WELDON STALLINGS



CHARLES HENRY STOKES



MARVIN STONE



KELTON LOUIS STONE



BETTY TAYLOR

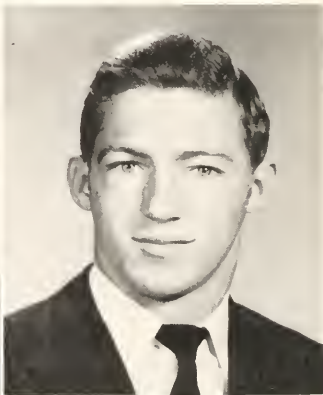

BILLY HAYES TAYLOR



THOMAS TITO



JUNE TUCKER



JORGE DEL VALLE



BERNARDO DE LA VEGA



WALTER WARD, JR.

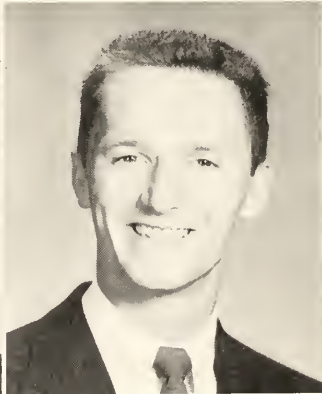

BILLY WARREN



ELIZABETH WARRICK

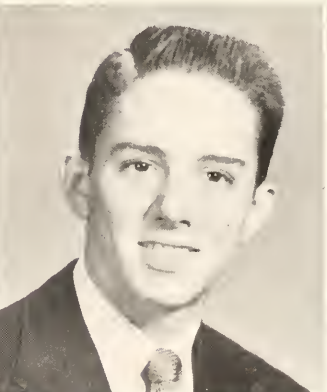

ERNEST WHITTINGTON

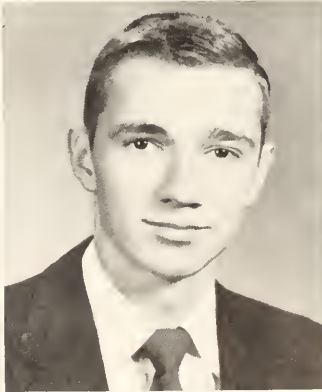

JAMES FRANKLIN WILDER

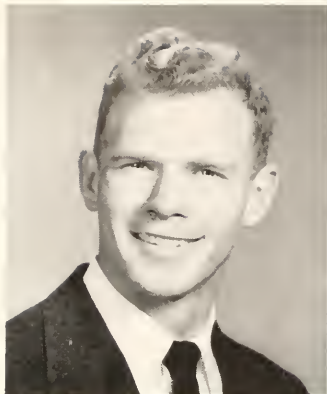

LARRY WILLIAMS



ROBERT WORTH WILLIAMS



JIM R. WOLLENSCHLAGER



EARL WRIGHT

(Not pictured) Jahnne L. Britt, Jr.; Billy Brock; Huey Burgess; Robert Chaffin; Lowell Clork; Robert M. Corum; Everette L. Cavington; John Crenshaw; Samuel Cutler; Carroll Daniels; Sigbee Dilda; Fred Hale; Vernan Franklin Lee; Douglas Perry; Eugene Perry; Ted Pulley; Wayne Robertson; Mildred Sexton; Donnie Taylor; Jack Taylor; Milton Taylor.

*The
Tribe
Out
Of
Class*

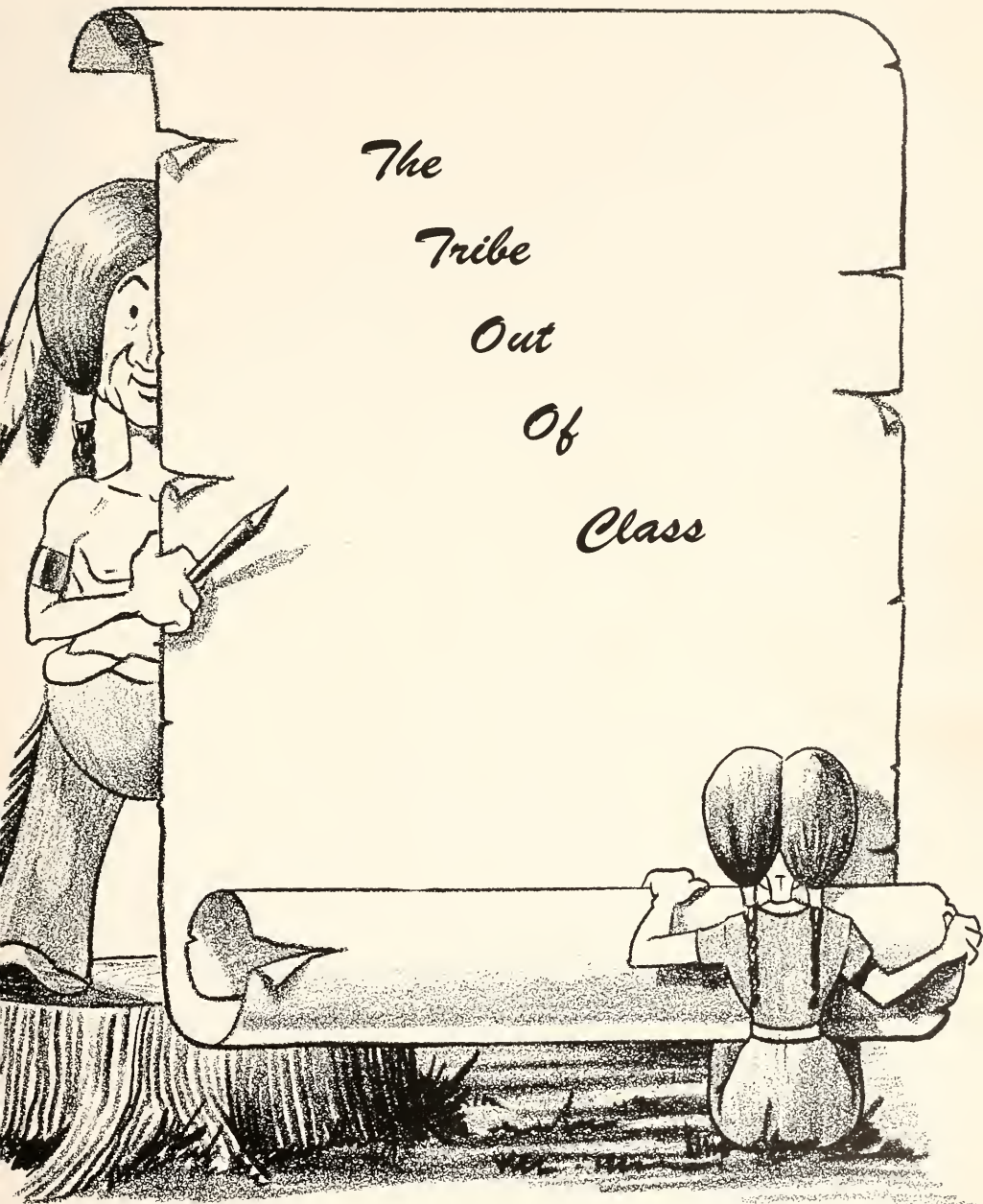



Pictured left to right are: William Finch, Johnny Hill, Elio Jone Smith, Charles Poul, Sue Godwin, J. D. Tilley, Travis, Barden, Dan Poge and Joe Harkey. Seated: Dr. F. O. Mixon.

President's Club



The Presidents or "Wheels" really roll around the campus of Chowan College. In fact, they roll so rapidly that they hardly pause long enough to smile for the birdie. Actually, the Privileged Few — everybody cannot be a president — did assemble once for the photographer, but the resulting photograph showed several demure persons — they had their eyes closed. And, afterwards we could not get them together for a picture. Therefore, Tilley and Barden will have to continue their naps.

What more ignominious title can one hold than that of "President of the Presidents Club?"

AND HERE ARE THE OFFICERS. Johnny Hill (seated), president; (standing left to right) Charles Paul, vice president; Sue Godwin, secretary; William Finch, treasurer.



Seated left to right: Mahlan Epps, Joe Harkey, Paul De La Cruz. Standing: Harold Brown, Bryan Smith, Ed Chaplin, Kenneth Mizell.
 Not pictured: Ed Griffin, Billy Joe Dickens.

Men's Judiciary

Co-ordinating the relations between the Administration and the male segment of the student body was the letter and spirit of the goal of the Men's Judiciary. Organized some time after school began and struggling against this handicap, the Judiciary never the less strove to fulfill its obligations to both faculty member and student. It handled several student discipline cases, maintained order in the dormitories, and on occasion made recommendations to the Administration on situations involving the male students. The members of the Judiciary are elected to office by popular ballot.

Paul De La Cruz, Vice-President; Joe Harkey, President
 Not pictured: Ed Griffin, Secretary-Treasurer.





Seated: Pauline Hardee, Sue Godwin, Jean Carol Parker. Standing: Mildred Wheeler, Virginia Drake, Carolyn Davis, Joyce Harris, Jean Early.

Women's Judiciary



The purpose of the Women's Judiciary is to aid in better living conditions for the boarding women of Chowan College, to aid in developing the women as leaders and followers, and to aid in the improvement of the College as a whole. The Judiciary consists of women elected to office by popular ballot.

The events of the Women's Judiciary during the past year were few, but these events were completed with anticipation. It helped to provide a Christmas vacation for two Cuban students. The money collected from a faculty-student basketball game was used to redecorate the Ladies' Lounge. The Judiciary spent a week-end at Nags Head making plans for 1955-1956.

Pauline Hardee, Vice-President; Jean Carol Parker, Secretary-Treasurer; Sue Godwin, President.



Front row: Robert Mulder, Dan Page, Fred King. Back row: Jim Wollenschlager, William Joyner, Vassel Jones, Charles Paul. Not pictured: Emory Byrum, Rudolph Morris.

Ministerial Alliance

The Ministerial Alliance, composed of the ministerial students at Chowon College, met regularly with well-planned programs. The Alliance co-operated with all religious activities in seeking to promote a spiritual atmosphere on the campus. Some of its members held pastorates, others did supply work in the churches of the area, some conducted revivals centered around the youth of the church, and some held their first Easter Sun Rise service.



Seated: Robert Mulder, Secretary-Treasurer; Fred King Vice-President. Standing: Don Page, President.



GREATER COUNCIL

First row: Miss Frances White, Advisor, Peggy Brown, Tommie Ruth Worrell, Carolyn Davis, Dorothy Matthews, Tave Carter, Betty Ruth Boyd, Patsy Futrelle, Pat Griffin, Charles Paul. **Second row:** Shirley Blizzard, Marian Grey Morris, Marilyn Turner, Lula Pearl White, Ella Jane Smith, Pauline Hardze, Mildred Wheeler, Jim Wallen-

schlager. **Third row:** Jessie Lee Davis, Annie Mae Daughtry, Jean Galloway, Leara Holland, Sue Godwin, Robert Mulder. **Fourth row:** William Joyner, Fred King, Joe Harkey, Meredith White, Dan Page, John Gatling.

The Baptist Student Union, a focusing religious unit at Chowan College, attempts to enlist and utilize each student in Christian service. Through its unit organizations — the Sunday School classes and the Training Union — it seeks to link the college with the local Baptist churches, and through its campus organizations — the Young Women's Auxiliary, the Ministerial Alliance, and the Vesper Hour — it carries forward an active program each week. The Executive and Greater Councils sponsor the work, both meeting in regular sessions weekly and quarterly, respectively.

Student Union

The B. S. U. attended the State B. S. U. conventions in Salisbury and Lexington and the Foreign Mission Board meeting in Richmond, Virginia.

It is the purpose of the B. S. U., by way of Christian guidance and activity among the students on Chowan College campus, to bring about close relationships between the College and the churches of the community.

Lula Pearl White was the State Junior-College Representative for 1954-1955 and Emory Byrum is the newly elected Junior College Representative for 1955-1956.

The B. S. U. sponsored the Halloween and Valentine parties during the year.



Convention Bound



EXECUTIVE COUNCIL

First row: Jessie Lee Davis, Secretary; Betty Ruth Boyd; Pat Griffin; Patsy Futrelle; Pauline Hardee. **Second row:** Ella Jone Smith; Tommie Ruth Worrell; Marilyn Turner; Lula Pearl White; Mildred

Wheeler, Treasurer; Toye Carter, Sue Godwin. **Third row:** Joe Horkey; Miss White; Charles Poul, President; Meredith White; Don Page, Vice-President; John Gotling.





Y. W. A.

During the year, the Y. W. A. was hostess to Miss Rose Godwin Pool, author of "Light in Yumuri," Miss Janet Wilson, State Young People's Secretary, and Miss Ernul Brooks, missionary to Nigeria. Meetings were held every two weeks and several radio programs were given. The Auxiliory gave all the girls an informal party at the Murfreesboro Baptist Church during the last month of school.

Seated: Lula Pearl White, Vice-President; Pauline Hardee, Treasurer. Standing: Ella Jane Smith, President; Betty Ruth Bayd, Secretary.

First row: Miss Betty Moore, Advisor, Iris Evans, Carolyn Davis, Darathy Matthews, Ann Warren, Becky Flythe, Phyllis Coley, Jean Early, Irene Burt, Phyllis Ward, Tammie Ruth Worrell, Ella Jane Smith. Second row: Gladys Melero, Mildred Wheeler, Shirley Blizard, Peggy Brown, Carroll Bradley, Teye Carter, Frances Coggins, Edith Harrington, Marian Grey Marris, Sue Godwin. Third row: Pat

Griffin, Nancy Rawls, Marilyn Turner, Betty Ruth Bayd, Annie Moe Doughtry, Betty Graber, Emily Parker, Shirley Martin, Elsie Takesian, Ann Hales. Fourth row: Pauline Hardee, Nancy Taylor, Leora Holland, Pat Laughinghouse, Lula Pearl White, Jessie Lee Davis, Marilyn Jayner, Jean Carol Parker, Virginia Drake, Jean Galloway.



Glee

Club

Mr. Marvin A. Pickard
Director



Miss Barbara Young
Accompanist

Seated: Shirley Blizzard, Reporter; Carolyn Davis, Secretary-Treasurer; Becky Flythe, Vice-President. **Standing:** Billy Finch, President.





Seated: Miss Young First row: Ann Warren, Tammie Ruth Warrell, Carolyn Davis, Phyllis Ward, Edith Harrington, Mr. Pickard. Second row: Shirley Blizzard, Frances Coggins, Pauline Hordee, Betty Graber, Carolyn Harris. Third row: Annie Mae Daughtry, Pat Griffin, Becky Flythe, Ann Hales, Lula Pearl White, Patsy Futrelle, Iris Evans. Fourth row: Ernest Whittington, John Gatling, Robert Mulder, William Jayner, J. D. Tilley, Meredith White, Johnny Hill, Dan Deaton, Billy Finch Not pictured: Emily Parker, Ed Hedges, Gene Udvarnaki, Jessie Lee Davis, Shirley Martin.

Pauline Hordee, Carolyn Davis, Pat Griffin, Ann Warren, Phyllis Ward, Lula Pearl White





ORATORIA SOCIETY

First row: Miss Frances White, Ann Warren, Tammie Ruth Warrell, Carolyn Davis, Mrs. Jeter, Edith Harrington, Mrs. J. S. Copeland
Second row: Mrs. Pickard, Organist; Carolyn Harris, Mrs. G. B. Matthews, Mrs. Ivan S. Moore, Frances Caggins, Mrs. T. J. Benthall, Mrs. Ola A. Chitty, Mrs. Jahn R. Jordan, Miss Barbara Young, Pianist.
Third row: Director Marvin A. Pickard, Patsy Futrelle, Becky Flythe, Lula Pearl White, Annie Mae Daughtry, Mrs. Frances Sumner, Miss Ann Dacus, Mrs. Edwin F. Deanes, Shirley Blizzard. *Fourth row:*

Mrs. Jim Wallenschlager, Mrs. Beatrice Keeler, Mrs. P. D. Sewell, Ann Hales, Mrs. Levi Gillikin, Mrs. Perry M. Dickens, Mrs. L. T. Smith, Mrs. Margarete S. Parker. *Fifth row:* Mr. Ola Chitty, Rev. Jahn Owens, Mr. Ivan S. Moore, William Jayner, J. D. Tilley, Mr. John Miller, Meredith White, Mr. L. B. Griffin. *Not pictured:* Mrs. Warren Taylor, Mrs. Charles Bond, Billy Finch, Bab Mulder, Mrs. Blanche Steele, Mr. Jahn Darden.

The Chawan College Oratorio Society was organized in September, 1954 with letters of invitation being sent out to all the surrounding churches within a 25 mile radius to all those interested in singing in such a group. Two oratorios were given during the year. The first one being Handel's "Messiah." Guest soloists from Rocky Mount assisted in its presentation. The second presentation was Stainer's "The Crucifixion" and soloists came from the Oratoria membership.

The Sextet appeared with the Glee Club in various churches and made numerous other appearances for

the W. M. U. meetings and Associational meetings.

The Glee Club made appearances at Conway, Great Fork, Patecasi, Jackson, Mount Tabar, Hertford, and Murfreesboro Baptist Churches. They made a trip to Jacksonville and Davis to sing in churches there and combined the trip with pleasure by going to Atlantic Beach.

For the Spring season and the final concert of the year, the Glee Club presented a musical program on May 24. This program consisted of secular numbers featuring several selections in solos, duets, and a sextet.

The Chowanoka

Betty Ruth Boyd, Assistant Editor; Nancy Taylor,
Editor-in-Chief. Not Pictured: Johnny Hill, Assistant
Editor.



Billy Warren, Leora Holland — Business Managers.
Not pictured: Janice Dew.



Jeon Carol Parker; Ella Jane Smith, Class Editor;
Marilyn Joyner.

Nancy Rawls, Activities Editor; Pat Laughinghouse,
Iris Evans.



Pot Griffin, Dorothy Matthews, Sports Editors.



Mildred Sexton, Layout Editor

Phyllis Ward, Emily Parker, Snapshot Editors.



Deon Grogan, Advisor



...age wild in what Mr. Graves re-
 ...ar the editor on his editorial which
 ...ayed in it headed "Rejuvenation at
 ...in of Re wan."

...for stage curtains in what it had to be suspended
 ...studied on his Chowan College, in Murfrees-
 ...auditorium. The m-boro down in eastern North
 ...silver tone denim, wCarolina has been revived and

...auditorium. The open gallery AS
 ...at the right of the st
 ...is often used for the

THE CHOWANIAN

Edited By Students
 And Printed At The
 Roy Parker School
 Of Printing,
 At Chowan College

School of Printing Adds Complete Plant To Equipment; Linotype and Three Presses

A personal contribution of \$1,000 by the president of Chowan College...

equipped for four typesetting machines and seven presses. "Applications for enrollment are now...

limited up until now due to a shortage in this type of equipment. The added equipment will also...

Chowan College

Becomes Member of Junior Colleges

Woman's Judiciary To Remodel Lounge

The Woman's Judiciary is making plans Ladies Lounge. Subscription: \$1.00 a year



Elizabeth Worrick, Charles Stokes, Miss Moore, Robert Mulder

Chowan To H... System for 19...



Marion Lynn, Morris, Joe Harris, Gladys Melero

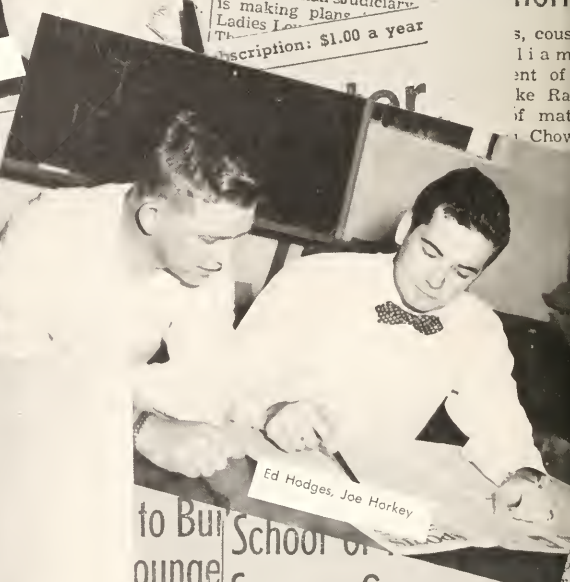

Ed Hodges, Joe Horkey

to Bu... School of Summer Course

The Roy Parker School of Printing at Chowan College has announced that a six week course in Linotype keyboard operation and maintenance will be offered this summer to a limited number of young men...

North Carolina State Director, urges that of Selective Service, urges that

Combination Course Planned

THE CHOWANIAN

Published monthly by the students of Chowan College, Wakesboro, N. C., a standard Junior College controlled by the North Carolina Baptist State Convention and founded in 1848.

Daniel S. Here



Janes Hughes

"The Heart of Christian Education is the Education of the Heart."

- Editor-in-Chief
- Associate Editor
- News Editor
- Sports Editor
- Business Manager
- Advertising Manager
- Circulation Manager
- Assistant Sports Editor
- Assistant Business Manager
- Assistant Advertising Manager
- Assistant Circulation Managers

- Robert Glenn Mulder
- Charles Stokes
- Elizabeth Warrick
- Joe Harkey
- Jimmy Wilder
- Kelton Stone
- J. D. Tilley
- Ed Hodges
- Mike Dennis
- Marion Grey Morris
- Joe Harris
- Gladys Milero
- Harold Brown
- Miss Betty Moore

Reporters: Jean Early, Charles Bridges, Lula Peralta, White, Phyllis Ward, Betty Ruth Boyd, Shirely Blizzard, Toye Carter, Irene Burt, Jane Hughes, Jesus Martinez.

"Music and dramatics go hand in hand to give very effective Christmas pageants, Missionary plays and skits; psychology and

for Ridgecrest

What promises to be the "high week of the year" for members of Chowan College Baptist Student Union is Student Week again this year June 9-15 at the Ridgecrest Baptist Assembly near Asheville. Last year 25 students with their advisor Miss Frances E. White composed the largest delegation to the B. S. U. Conventions in

Chowan College Glee Club Spring Concert

The 22 mixed Chowan College Glee Club present Spring Concert at various churches throughout North Carolina according to Mr. Marshall, head of the Music Department at Chowan College, the concert is not



Irene Burt, Charles Bridges, Phyllis Ward, Jean Early, Mike Dennis, Carolyn Davis, Marion Grey Morris, Betty Ruth Boyd, Shirley Blizzard.

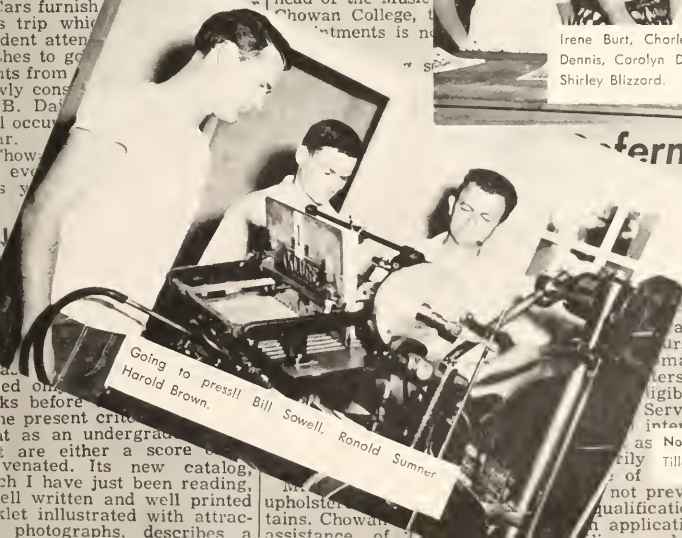

Seniorment Test Available for Enrolled in College

Lewis B. Her- of Selective Ser- need that the fifth Selective Service Col- ation Tests will be Sunday, April 21, 1955, approximately 1000 exami- ners. eligible to apply for the Service tests a student intend to request de- as Not pictured: Jimmy Wilder, Kelton Stone, J. D. Tilley, Jesus Martinez

on the qualification specified rank among the members of the class half of freshman class two-thirds of sophomore or upper three-fourths of class.) In addition to one of these two require the student must, at of each academic year, progress to the next higher General Harshey has required the Meeting the criteria makes a student eligible considered, for student



Jesus Martinez, Angela Oms, Wilmina Ruz, Miss Moore, Lulo Pearl White, Joe Horkey, Shirley Blizzard, June Tucker, Margaret Curles, Gladys Melera. **Not pictured:** Bobby Liverman, Rolando Orazca, Elsa Miranda, Naemi Miranda, Dan Page

Spanish Club

The Spanish Club was organized during the second quarter. The group is interested in learning to sing Spanish songs. Future programs will include short talks in simple Spanish by the Cuban members, movies, and games. Anyone who has ever studied Spanish or who is interested in the Spanish language or people will be welcomed into the club. Miss Betty Moore is the advisor.



Jesus Martinez, Treasurer; Gladys Melero, Second Vice-President; Joe Horkey, President; Angela Oms, Secretary; Shirley Blizzard, Reporter; June Tucker, Social Chairman. **Not pictured:** Dan Page, First Vice-President; Bobby Liverman, Social Chairman.



Block C Club

During the '54-'55 year, the Block C Club underwent a complete reorganization under the leadership of President "Shad" Barden and Advisor Herb Appenzeller. Heading the list of projects for the year was the construction of a new student lounge in the room next to the Student Store, replete with pine panelling and mahogany

stained booths, by the free-labor of the club in co-operation with the Administration. In a drive for funds to buy award jackets, the club sponsored three other events, "Chowan Capers," the first annual Blue-White Football Game, and the Central Prison Varieties.

Gene Ferguson, Secretary; Herman Clark, Reporter; "Shad" Barden, President. **Not pictured:** Troy Perry, Vice-President; Lawton Box, Treasurer, Joe Harkey, Reporter.



Blood Donors!





Phi

Lambda

Pi

Kelton Stone, Vice-President; Betty Ruth Boyd, Secretary; J. D. Tilley, President. Phyllis Ward, Treasurer; Leora Halland, Historian; Marilyn Turner, Program Chairman; Carroll Bradley, Social Chairman.

The purpose of the Phi Lambda Pi is to further the interest of the students of Chawan College, to provide and to encourage an atmosphere of friendliness on the campus, to provide entertainment and social life, to discuss literary trends and materials, to develop oratori-

cal abilities, and to train members in the procedure of conducting meetings. Students are invited to join by letter. The most outstanding event of the year was the May Day which was held in a colonial setting.

First row: Advisor Miss Ann Dacus, Tammie Ruth Worrell, Iris Evans, Betty Ruth Boyd, Carroll Bradley, Phyllis Ward, Kelton Stone. Second row: Marilyn Turner, Ann Hales, Pauline Hardee, Leora

Holland, Sue Godwin, Mildred Wheeler, J. D. Tilley. Third row: Joe Harris, Richard Harris, Walter Ward, Carlton Guthrie, Dan Gapps, Linda Eure.



Zeta Alpha Sigma

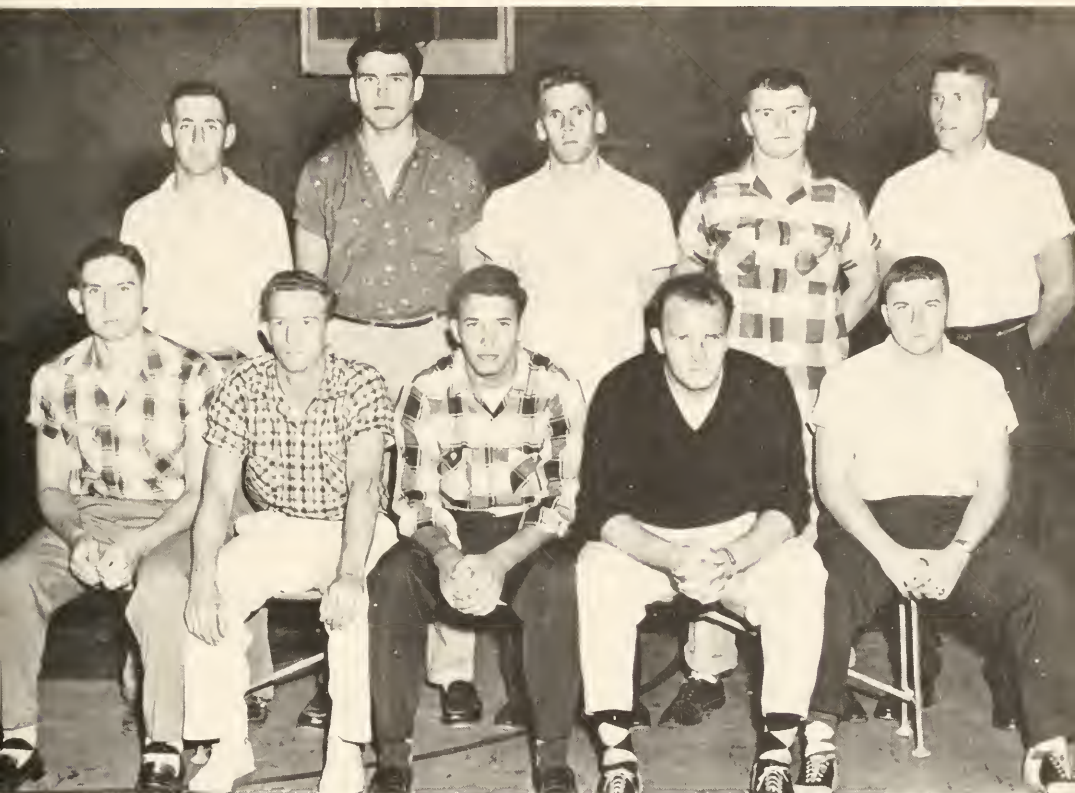

Pictured left to right (first row): Kenneth Mizelle, Billy Joe Dickens, Ben Rich, Travis Barden, Billy Finch. Second Row: Johnny Hill, Ted Rollins, Ed Chaplin, Gene Ferguson, and Jim Gravely.

The Zeta Alpha Sigma has had to rise from the bottom. Two years ago the entire society was depleted by graduation. Therefore, a building program began during the 1953-54 year. And, what happens to the eight members! One of eight returns. Billy Finch became president and he directed the society in drawing up a new constitution and securing members. Before the end of the year Zeta Alpha Sigma began functioning as a society.

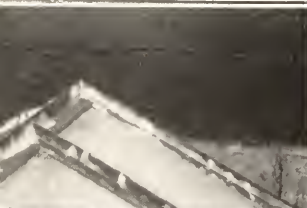

S
P
O
R
T
S



DONNIE TAYLOR
Most Valuable Player



TACKLES (Front row, left to right) Glenn Clack, Ed Chaplin, Second row, Bryan Smith, Travis Barden, Eddie Barnes.



BACKS (Front row, left to right) Sigbee Dilday, Jack Greshaw, Dannie Taylor, Aso Pittman, Bobby Partin, Earl Wright Second

row, Don Deaton, Billy Joe Dickens, Bobby Ryder, Johnny Hill, Herman Clark, Bobby Williams.



GUARDS (Front row, left to right) Gardam Gay, Ted Roberts. Second row, Bobby Harrington, Gene Ferguson, Dan Page.



ENDS (Front row, left to right) Elbert Adack, Huey Burgess, William Chauncey, Jim Gravely. Second row, Winstan Parsons, Edward Meadors, Carroll Daniels, Richard Podgett



CENTERS (Front row, left to right) Edward Hodges, Kenneth Mizell. Second row, Samuel Cutler, Benjamin Rich



NO PLACE TO TURN!!



STARTERS (Front row, left to right R. E. Buck Adcock; R. T. Shad Barden; R. G., Dan Page; C., Ben Rich; L. G., Gene Ferguson; L. T., Eddie Barnes; L. E., Ed Meadors. Second row, H. B.

Jack Crenshaw; F. B., Dannie Taylor; Q. B., Herman Clark; H. B., Don Deaton.



OFF TO THE RACES!



Ben Rich



Shad Barden

The tribe was forced to come from behind to defeat tough Newport News Apprentice School 19-6. Without the Services of quarterback, Herman Clark, the brunt of the offensive work fell on Al Pierce's broad shoulders, who scored two touchdowns and averaged six yards plus per carry from his fullback post.



Bobby Ryder



Donnie Taylor



Ted Roberts



Dick Padgett

Gardner Webb's Bulldogs faught back from a 6-0 deficit to tie their Baptist cousins from Murfreesboro in a game played in Rutherford, N. C. The Braves went ahead early in the game on Crenshaw's 35 yard reverse, but could not hold their lead. Bobby Ryder sparked the second half offense.



Dan Page



Earl Wright



Herman Clark



Ed "Mata" Meadors

The Chowan Braves opened the 1954 gridiron campaign with a 13-6 victory over the Elon College Freshmen. "Poop" de la Cruz came off the bench to score Chowan's first touchdown, and a Herman Clark to Jim Gravely aerial clicked for the winning score.



Ike Goy



Bryan "Smitty" Smith



E. B. "Buck" Adcock



Edward Chaplin

Earl Wright romped to an 88 yard touchdown early in the November 19 game with Camden Academy from Camden, South Carolina, but the Broves did not have the "Point After Touchdown" touch to enable them to turn back the visitors. The explosive offensive game went to Camden 20-19. The game was full of offensive guns — Jim Gravely, Herman Clark, Jack Crenshaw.



Billy Joe Dickens



Al Pierce



Ted Rollins



Gene Ferguson

On October 29 an 81 yard jaunt, a 19 yard off-tackle slant, and a blocked punt enabled the Chawan Braves to subdue the University of Richmond Junior Varsity Spiders. The Braves stayed in front all the way on the strength of plays by Jack Crenshaw, Donnie Taylor, Gene Ferguson, Ted Rollins, Ben Rich, Carrall Daniels and Ed Chaplain. In fact, it was a team victory and not on individual feat. The contest went to the Braves by a 19 to 7 score.



Johnny Hill



James Grovely



On Your Mark. Get Set. Ready.



Who' Happ'n? Where's All the Life?



Look Out There, Man! Who Missed Whom?



Here We Go! Where's That Double Stripes?



These four lads hung around until the end. Stalwarts they were. They are Robert Klatt (l), Billy Warren (top center), Dan Lucas (r), and Dannie Taylor (bottom center).

Basketball is a sore subject. In fact, we had rather not say too much about basketball of 1954-55. Instead, we should talk about the prospects for 1955-56. Things look much brighter for a winning season. Coach Ap-penzeller faced a complete rebuilding job at the close of a victorious 1953-54 season when the Broves came in third in the Junior College Conference race, but he

didn't have any Hilliard Greenes, Kenneth Hoswells and so on. At times the Broves looked exceptionally good. Yet, they never did weld themselves into a team.

The Jayees, on the other hand, compiled an admirable win slate. The larger high schools and service units provided competition. These lads should blossom out into starters in one more year.





*A
Yell for
the
Braves!!*



Elsie Tokesian

Chief



Anne Long Warren



Shirley Martin



Pat Guthrie Griffin



Nancy Taylor



Betty R. Boyd



Marilyn Joyner



Patsy Futrelle



Softball Team

Front Row, left to right:
Marilyn Turner
Mildred Wheeler
Peggy Brown
Carolyn Davis
Betty Graber
Taye Carter
Phyllis Coley
Anne Warren
Jean Galloway

Back row, left to right:
Pat Griffin
Shirley Martin
Becky Flythe
Jean Parker
Nancy Taylor
Pauline Hardee
Fannie Lou Bissette
Daisy Bell
Patsy Futralle

Mrs. M. E. Williams, Sponsor

*Life
Saving
Class*



Back row, Jesus Martinez, Joe Herkey, second row, Ann Hales, Donald Boyette, first row, Sue Godwin, Iris Evans.



Back row, J. D. Tilley, Pat Laughinghouse, Irene Burt, Nancy Rawls, Sue Godwin, Mildred Sexton, Margaret Curls, first row, Elsie Takesian, Elizabeth Warrick, Mary Alice Bell, Dorothy Matthews, Tommie Ruth Warell, Annie Mae Daughtry.



*Riders
and
Golfers*

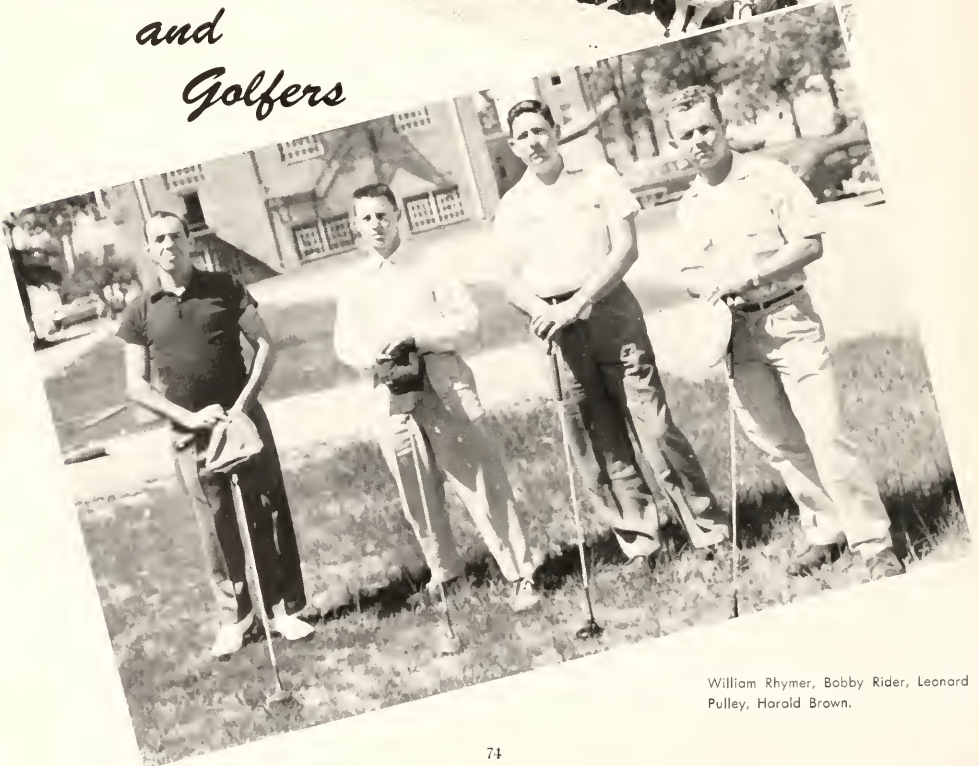

William Rhymer, Bobby Rider, Leonard Pulley, Harold Brown.

Marian Grey Morris, Joyce Harris, Peggy Brown, Virginia Drake, Carolyn Harris, Frances Coggins, Betty Taylor.



Swimmers



Paul De La Cruz, Buck Adcock, John Phillips, Ted Roberts.

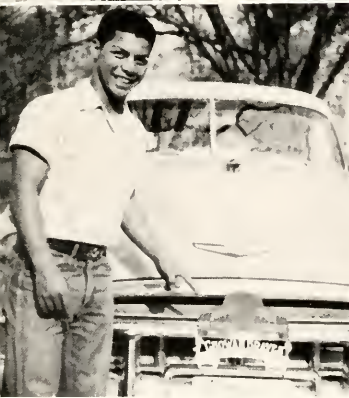



MISS EMILY W. PARKER
Queen

May Queen AND HER Court

Bottom to top: Patsy Futrelle, Emily Parker, Pat Laughinghouse—Maid of honor, Marilyn Jayner, Jean Parker, Janice Dew, Jessie L. Davis, Betty R. Boyd.



Marshalls



Marshalls for graduation are pictured from left to right: Peggy Brown, Robert Mulder, Leonard Pulley, Nancy Rawls, and Johnny Hill, Chief.

Everyone looks forward to graduation. Some few look forward with even greater anticipation than others because they are vying for academic honors. The honor rolls for 1954-55 almost doubled in number and the competition was keen. On hundredths of a point separated Johnny Hill and Nancy Rawls. Close on their heels came the other three marshalls. It is an honor for the College to be served by these distinguished students.

Outstanding Sophomores



Jean Carol Parker
Joe Harkey



Patricia G. Griffin
Charles Paul



Betty Ruth Boyd
Billy Finch



Anne Long Warren
Dan Page



Nancy Taylor
Meredith White



**THE FUTURE OF THIS NATION LIES IN ITS
YOUNG MEN AND WOMEN AND ITS
NATURAL RESOURCES.**

**CAMP MANUFACTURING
COMPANY**

Franklin, Virginia

Best Wishes

MANHATTEN CAFE

Ahoskie

North Carolina

Compliments of

Walker - Boone Drug Co.

PRESCRIPTION
&
FOUNTAIN SERVICE

Ahoskie

North Carolina

Compliments of

McKeel Jewelry Store

PHONE 3256

Murfreesboro

North Carolina

BEST WISHES

M'boro TV Center

Murfreesboro, North Carolina

CONGRATULATIONS FROM

The Farmers Bank

F. D. I. C.

Murfreesboro, North Carolina

Compliments of

BARNES - SAWYER INC.

GROCERY COMPANY

WHOLESALE
HEAVY and FANCY GROCERIES

Ahoskie

North Carolina

CONGRATULATIONS TO THE GRADUATING CLASS FROM

RIVERSIDE MANUFACTURING COMPANY

Murfreesboro, North Carolina

Northeastern Oil Co., Inc.

Distributors

SINCLAIR PRODUCTS
FIRESTONE TIRES, TUBES
PLANTS IN WINTON — WELDON
PHONE 3121

Murfreesboro

North Carolina

ROANOKE - CHOWAN GAS SALES, INC.

RULANE GAS SERVICE
PHONE 3121

Murfreesboro

North Carolina

ROANOKE VALLEY OIL CO.

— DISTRIBUTORS OF —
RICHFIELD PRODUCTS

Murfreesboro

North Carolina

BROWN & PARKER—Operators
RED APPLE SERVICE STATION
and
RIVERSIDE STORE

Murfreesboro

North Carolina

Compliments of

COLONY PINE COMPANY

Buyers of Pine Timber

Ahoskie

North Carolina

Compliments of

THE OFFICE SUPPLY STORE

ROYAL PORTABLE TYPEWRITERS

Ahoskie

PHONE 2214

North Carolina

Compliments of

**PLANTERS NATIONAL BANK
& TRUST CO.**

"The Bank of Personal Service"

MEMBER — FEDERAL RESERVE SYSTEM
FEDERAL DEPOSIT INSURANCE CORP.

Ahoskie

North Carolina

Compliments of

HOGGARD BROS.

Do Paint with Du Pont

Aulander

North Carolina

Compliments of

**VAUGHAN AND COMPANY
BANKERS**

ESTABLISHED 1886

A Member of the Federal Deposit Insurance Corp.

Franklin

Virginia

Compliments of

R. G. COOKE MOTOR CO.

CHRYSLER — PLYMOUTH DEALER

Aulander

North Carolina

Compliments of the Following Merchants
Of Murfreesboro.

DAY'S DEPARTMENT STORE
UNDERWOOD BARBER SHOP
THE EVANS SODA SHOP
BYNUM R. BROWN AGENCY
DUKE'S BEAUTY PARLOR
THE FASHION CENTER
THE PLANTERS Hdw. CO.
PEEBLES - KEMBREL CO., INC.

Compliments of

MEHERRIN VALLEY BANK



Boykins

Virginia

Compliments of

Powell Mutual Insurance Co.

OFFICE — Phone 2737
RESIDENCE — Phone 2514

Ahoskie

North Carolina

SESSOMS BROS.

210 Main Street
Ahoskie, N. C.

Only DODGE Builds "Job-Roted" Trucks

PHONE 2917

Compliments of

COLONIAL COMPANY, INC.

Ahoskie

North Carolina

Compliments of

CONWAY LIVESTOCK CO.

Conway

North Carolina

PURE FOOD STORE

"Meat makes the meal
Meet us for Meats"

PHONE 217-1

Murfreesboro

North Carolina

Compliments of

Eastern Motors, DeSoto-Plymouth

Murfreesboro, North Carolina

Save on you Drug Needs
— at —

COPELAND DRUG CO.
PRESCRIPTION SPECIALIST

Ahoskie

North Carolina

Best Wishes

HASTINGS, INC.
Quality Shop

MEN'S and STUDENT'S WEAR
PHONE 8931

Franklin

Virginia

Compliments of

**WESTERN AUTO
ASSOCIATE STORE**

Murfreesboro

North Carolina

Best Wishes

R. H. UNDERWOOD

ESSO SERVICENTER

Murfreesboro, North Carolina

COMPLIMENTS OF

BEN FRANKLIN STORE

5, 10, 25c and up
LOCALLY OWNED — NATIONALLY KNOWN

Murfreesboro

North Carolina

**NICHOLSON
PHARMACY, INC.**

DRUGS and PRESCRIPTIONS
PHONE 2121

Murfreesboro

North Carolina

CARTER MOTORS

DODGE & PLYMOUTH

Conway

North Carolina

Compliments of

Severn Peanut Co., Inc.

Severn

North Carolina

Compliments of

R - C Motors

your
Roanake Chawan Mercury Dealer
PHONE 3378

Ahoskie

North Carolina

Compliments of

Society Cleaners

* Insured
* Guoranteed

Ahoskie

Phone 2712

North Carolina

Compliments of the following
merchonts of
Ahoskie and Conway

FARMER'S HARDWARE CO., AHOSKIE

WHEDBEE FURNITURE CO., AHOSKIE

THE DAN BOYETTE AGCY. INC., AHOSKIE

ESKIMO DRIVE-IN, AHOSKIE

EDWARDS FURNITURE CO., CONWAY

Compliments of the following
merchants of Murfreesboro.

TEXACO SERVICE

JENKINS APPLIANCE CO.

THE EVANS CO.

CENTER PLUMBING & APPLIANCE CO.

MURFREESBORO, APPLIANCE CO.

VANN'S SUPER STORE

MEHERRIN PONTIAC CO.

A FRIEND

Compliments of the following
merchants of Franklin, Va.

**ROSE BROS.
JONES AND HAYES
THORNTON AND LIVESAY**

Best Wishes

HILL CHEVROLET COMPANY

Murfreesboro

North Carolina

Best Wishes

AHOSKIE DEPARTMENT STORE

Ahoskie

North Carolina

In Ahoskie It's

BELK - TYLER CO.

"THE SHOPPING CENTER"

Ahoskie

North Carolina

Compliments of

AHOSKIE MOTOR COMPANY

Ahoskie

North Carolina

Best Wishes

DRAPER BUILDING SUPPLY

Boykins

Virginia

Best Wishes

FASHION SHOP

Smart Apparel

Ahoskie

North Carolina

Best Wishes from

**CASABLANCA
SPAGHETTI HOUSE, INC.**

THE HOUSE OF FINE FOODS

Murfreesboro

North Carolina

Writaker Library
Chowan College
Do not take from library.

CHOWAN COLLEGE LIBRARY
MURFREESBORO, N. C.

