

nineteen hundred sixty-nine



THE CHOWANOKA



Digitized by the Internet Archive
in 2010 with funding from
University of North Carolina at Chapel Hill

<http://www.archive.org/details/chowanoka1969murf>



THE CHOWANOKA

Volume XXVI

Nineteen Hundred Sixty Nine

**CHOWAN COLLEGE · MURFREESBORO
NORTH CAROLINA**

Editor

Linda Pridgen

Associate Editor

Carol Gunter

Production Editor

Phillip Ferguson

Executive Production Editor

Preston Hunter

Production Advisors

William Sowell

Charles Stevens

Herman Gatewood





I walked beneath the golden trees
And felt that this could never be
For what reason am I here?
Is it for my life, or just a leer?



All that life was meant to be
Reveals itself, not to me
The shortning days fill my needs;
I find comfort in the changing trees.

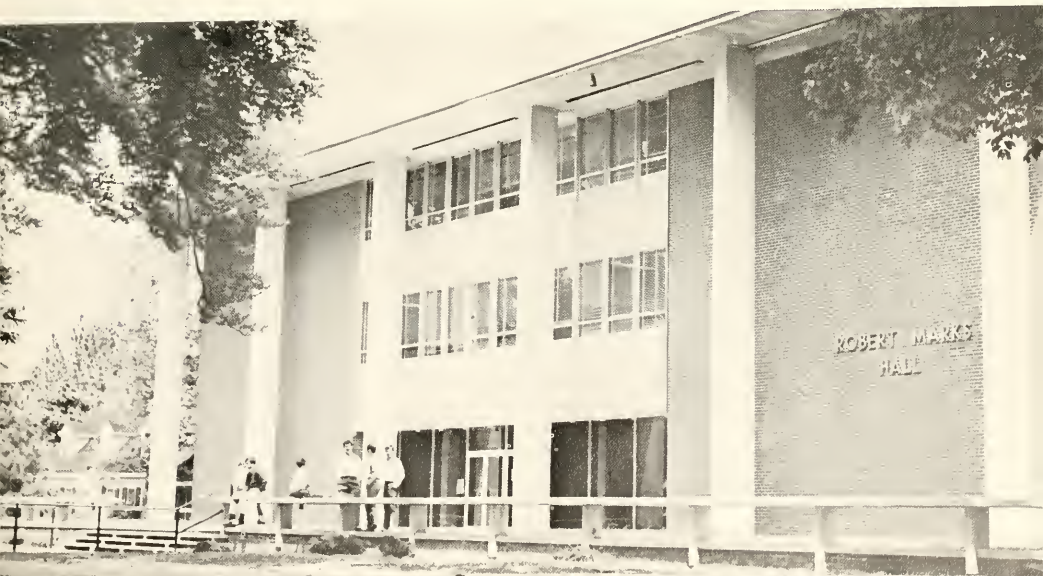

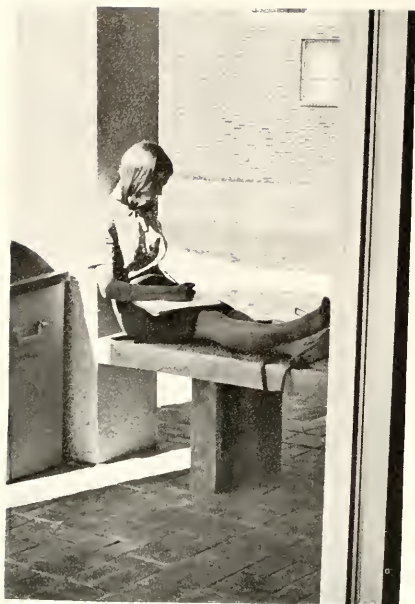

For like these trees, my life must change
And I too will feel the pain;
But another day may soon reveal
That this too, is still unreal





The winter blast had scarce begun
When I felt my heart was stung
Through these months, I'd worked for what
I still felt, life was unjust

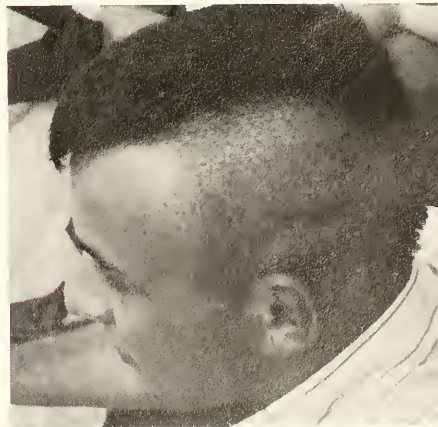



...and the trees glimmering with light,
...and the snow, the hills with woe,
...the quiet, all the things are
...as to me, the man on the tree



For this life, although it is mine;
Cannot remain deep inside,
I must bare the real me;
Not some forgotten unreality.



And with the thawing winds of spring
The naked trees again were green
My quickening heartbeat fast revealed;
That I had found some ideals.





These ideals may not be great
But they are an opening at the gate;
And I will try to test this road,
To lead me from this path I've trod.



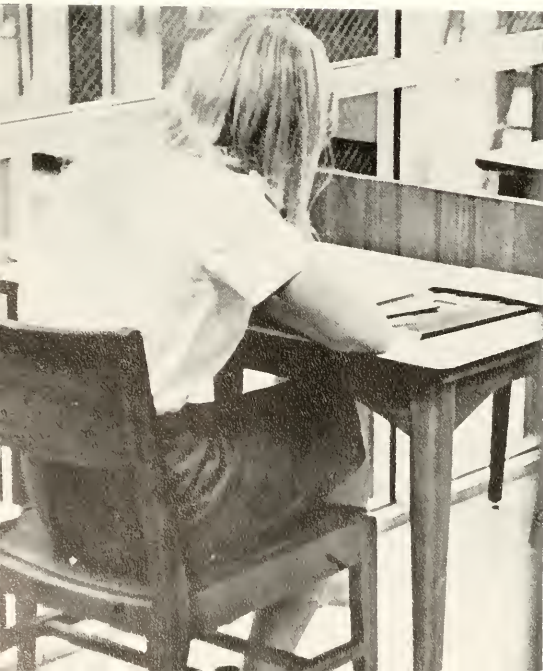

To some these times may leave a void.
To others they bring unending joy.
But what I've found inside of me
Is not unlike the changing trees.



Dedication

DR. B. FRANKLIN LOWE, JR.

To one who has performed his official duties with dispatch and perpetual good humor, who has given generously of himself in his counseling with students and others, we, the staff of the 1969 Chowanoka, dedicate this edition to the Dean of the College, Dr. B. Franklin Lowe, Jr. With gratitude and appreciation, we present this volume.

TABLE OF CONTENTS

FALL ACTIVITIES

Football 14

Homecoming 23

Sophomores 39

WINTER ACTIVITIES

Organizations 100

Basketball 92

Administration, Faculty 123
Staff

SPRING ACTIVITIES

Freshmen 141

Track 174

Tennis 176

Baseball 177

Golf 183

Spring Festival 185

Fall





FOOTBALL SCORES

Chowan	9	Apprentice School	20
Chowan	7 (won by forfeit)	Baltimore	33
Chowan	48	Potomac State	43
Chowan	0	Gardner-Webb	24
Chowan	27	Ferrum	45
Chowan	0	Lees-McRae	27
Chowan	28	East Carolina Frosh	7
Chowan	39	Montgomery	35
Chowan	6	Wesley	20
Chowan	7	Frederick Military	20

CHOWAN

4 - 6 - 0

FOR THE

SEASON

CHOWAN BRAVES - OUR TEAM 60 STRONG



The Coaches and the Co-Captains pose for a picture. From left to right - Sam Green (37 1-2), Tony Magilone, Jim Garrison, Andy Ward, and Jerry Hawkins

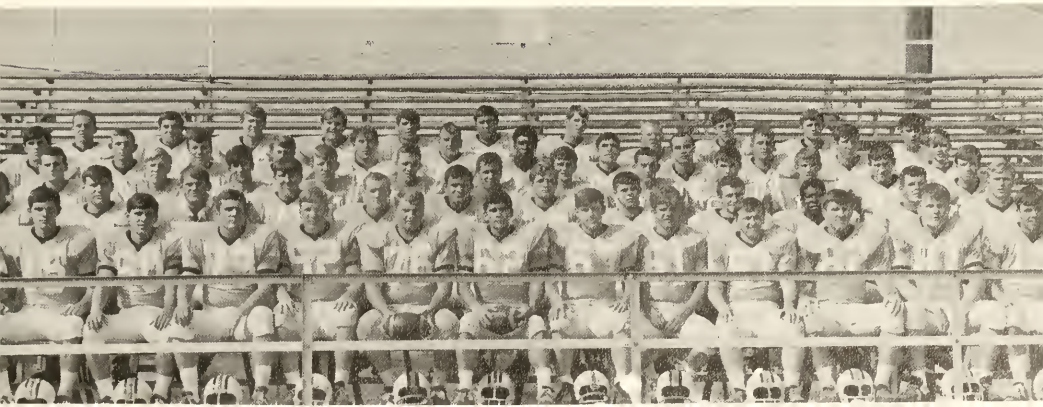

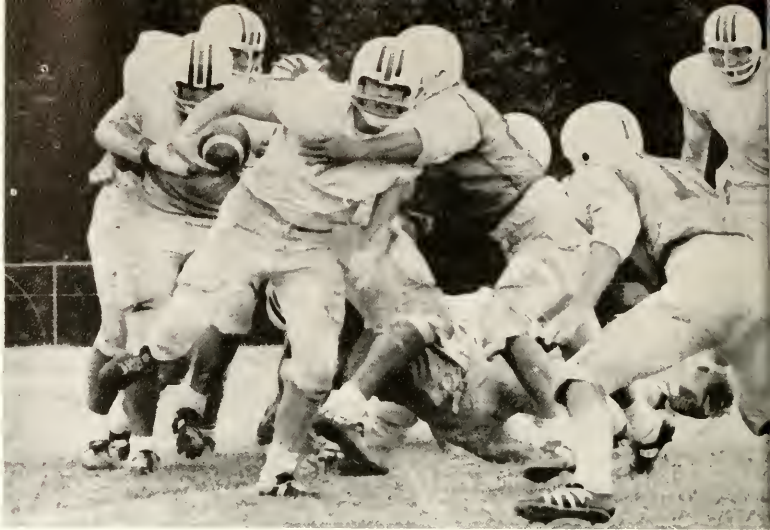

But I don't want you to hug me.

John Llewellyn (Lew)
Guard

Dan Dayvault
Quarterback

Raymond Curles
Kicker

John Casazza
Quarterback

Braves Have A Disappointing Season

The students at Chowan felt a crushing blow from the unsuccessful Brave football season. Despite the superb coaching and hard playing, the team's record wound up on the minus side of the ledger. This is not, by any means, to say that it was a poor season.

The Braves went to Apprentice to start the season only to be defeated by the Shipbuilders with a score of 20-9. After that Chowan surprisingly grabbed a victory from Baltimore. The Baltimore Red Devils won the game 33-7 but used ineligible players giving us the victory by forfeit. With this fortunate bit of luck the Braves were looking for a real victory. They found it at a home game against the Potomac State Catamounts. The Braves took command from the opening kickoff to unleash a grueling ground attack that brought the Catamounts to their knees with a 35 point margin. The final score? A beautiful 48-13 tally.

Steve Driscoll
Quarterback

John Sullivan
Halfback

Andy Ward
Co-Captain
Halfback

Tony Surace
Guard, Linbacker

Leon Boyd
Guard

Don Hines
Manager





Ken Ferguson (Fergy)
Defensive Halfback



Tom Campbell
Halfback



Tom Stanges
Halfback



John Tebault
Halfback



Mark Donnell
Halfback



Lee Copeland
Halfback

After a good solid victory the Braves traveled to Gardner-Webb only to find their third defeat with a tally of 21-0. The Braves returned unhappy, but a devoted football team.

Ferrum was the next opposing team to come to Chowan. Ferrum ranked first among the nation's junior college football powers but Chowan Braves gave them a scare with a fighting score. Chowan defeated the Panthers in statistics but lost to a tally of 45-27. With the shock of defeat the Braves played Lees-McRae for Homecoming. The field was slick with mud which slowed the Braves down giving Lees-McRae the victory with a heartbreaking score of 27-0. Mad with revenge the Braves scalped the undefeated Pirates with a final score of 28-7.

Ted Lee
Halfback



Nick Shook
Defensive Halfback

Carroll Hart
Halfback



Ken Johnson
Halfback



Charles Bradshaw scores a touchdown on this play, in the picture he is directly over the goal line.



Joe Holloman
Halfback



Bill Gentry
Tackle



Billy Taylor
Kicker



Donnie Phillips
Fullback



George Bell
Defensive Guard, End



Don Guston
Fullback

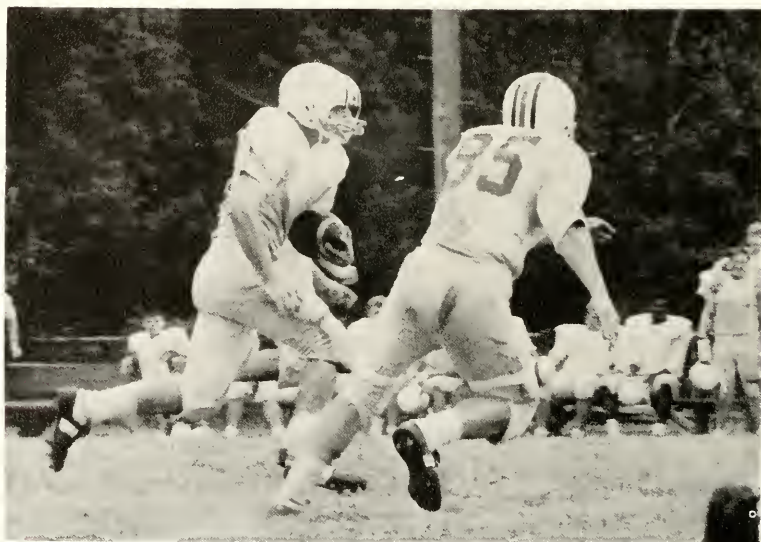

The Braves move down field
at the pep rally scrimmage.

Charles Bradshaw
Fullback



Gene Parker
Fullback



Horace Hudson
Guard



Pat Meares
Guard



Herman Henderson
Guard, Center



Don Kern
Guard, Linebacker





Tom Waddell
Guard



Mike Swartly
Center



John Loving
Center, Tackle



Tom McGuirt
End, Tackle



Don Young
Guard, Linebacker



Robert Gill
Guard

The ball was meant for Maglione but the player from Ferris seems to disagree



Paul Thurman
Fullback



Tom Pace
Guard



Boyd Shaw
Guard, Tackle



Bob Priscoe
Guard, Linebacker





With confidence in their blood the Braves sweep down to Montgomery to deliver a crushing blow to the Knights with a narrow victory of 39-35. The Braves returned only to be defeated by Wesley's Wolverines the following weekend with a score of 20-6.



Coach Garrison gives advice and offers a small prayer during halftime before sending the team back on the field.

Steve Pickard
End

(Chuck) Packham
Tackle, Defensive End

Chuck Mullins
Tackle

Marcus Och
Tackle

Rudy Ward
Tackle

Wayne Flint
Tackle





Jim Fair takes a water break, a little dirty but good to the last drop.

The Frederick Military team ends Chowan's season by an upset, catching the Braves from behind bringing the score to a tally of 20-7. The Braves did a spectacular job of using their wits in faking and ran circles around the Culbs for several exciting plays. Unfortunately this game did not provide a happy ending for the Braves.

Next year the Braves will be equipped for a better season.



HOT POTATO

Carl Bunn
Tackle

Hal Glover
Tackle

Jim Fair
Tackle

Jeff Daniel
Tackle

Pat Ryan
End

Charles Groves
End, Kicker





(Tooy) Maglione
End



Linwood Wright
(Bubba) End



Tom Dumwright
End



Bob Antozza
End



Joe Burton
Defensive End



Sonny Gerlach
End



Homecoming Activities



Susan Sturtevant
Homecoming Queen

Homecoming Court



PATRICIA LYNN CLIFTON
Freshman Princess



TERESA GAYLE BATTEN
Sophomore Attendant

Homecoming Court



JOAN CAROLYN COX
Sophomore Attendant



PEGGY JO CROSS
Sophomore Attendant

Homecoming Court



LINDA MARIE PRIDGEN
Sophomore Attendant



DIANNE ELIZABETH BARNES
Freshman Attendant

Homecoming Court



TANA JEANNE LEE
Freshman Attendant



WENDY CAROL STEVENS
Freshman Attendant

Homecoming Candid



Sydney Lewis
West



Kathy Hutcheson
East

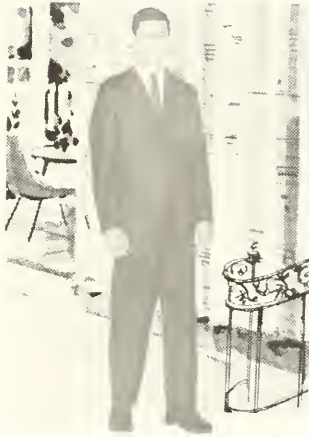

Bob Fallis
Jenkins

Sweethearts

Mara Veaze
Mixon



Emma Brooks
Columus



Ollie Bradshaw
Infirmiry



Sue Gardner
East

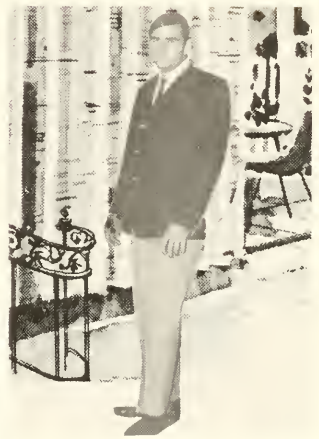

Billy Taylor
Belk Hall

Sweethearts

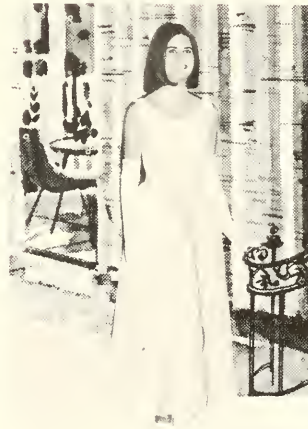

Janice Lanston
Gibbs House

Becky Gantt
Supt. Barracks

Cheryl Dozier
The Chowanoka



Debbie Morris
Smoke Signals



Bill Sadler
College St. Hall

Sweethearts



Bonnie Scott
Spanish Club



Grant Upchurch
WRA



Marti Little
Chowanian



Donna Fesperman
Circle K



Sweethearts

Pauline Robinson
Drama Club



Eileen Creekmore
SNEA



Sharon White
Monogram Club

**Barbara Lewis
in
Concert**



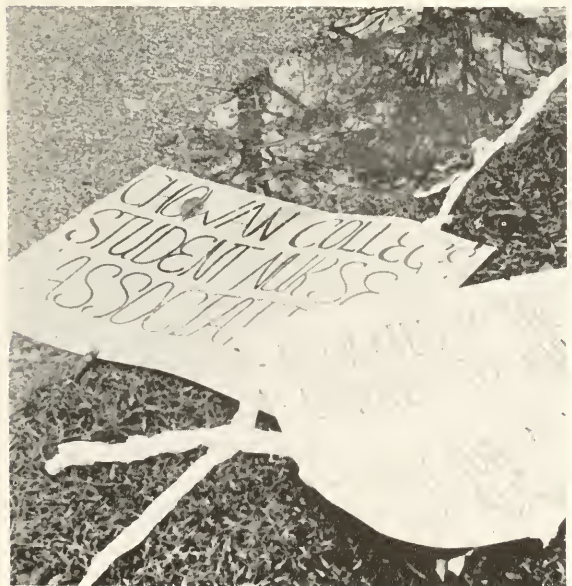
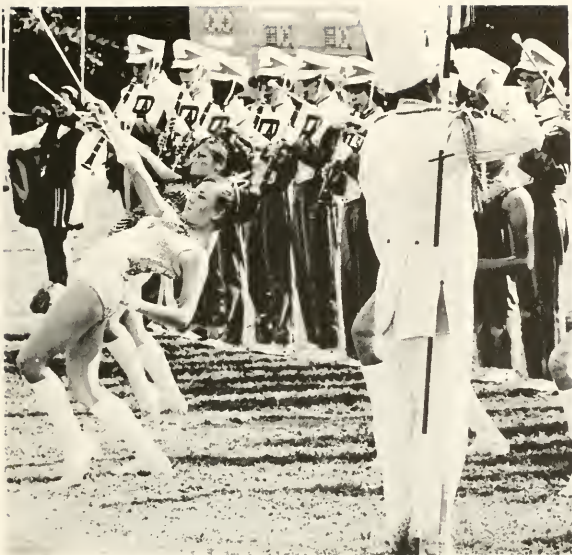



Paul Anka Visits Campus



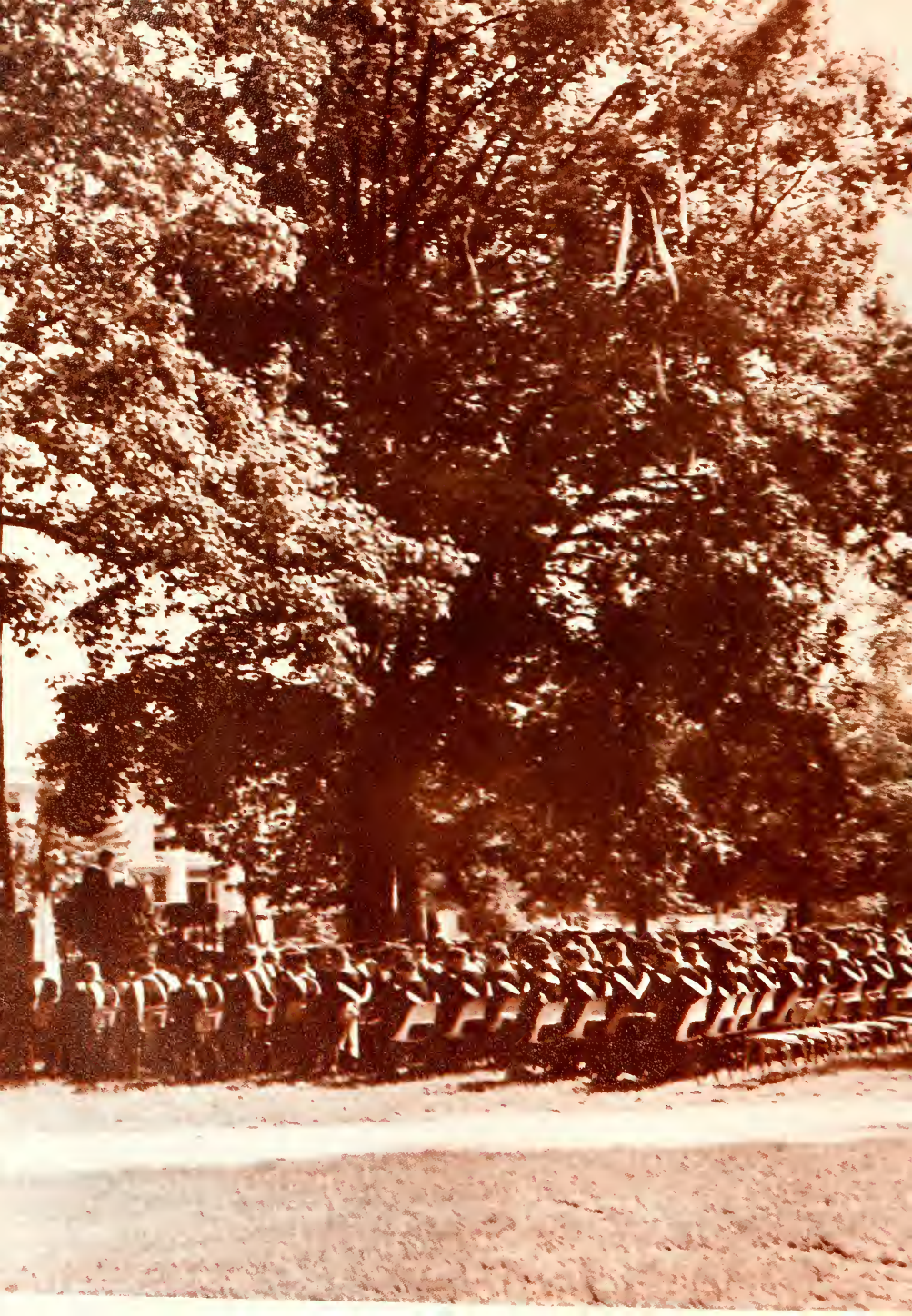

Sophomore Class Officers



Linda Jernigan, Linda Pridgen, Ronald Aldeman, Sue Clark, Hugh Brown.



Adkisson, Lucy Jean

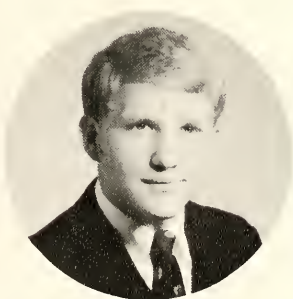

Aleman, Ronald Glenn

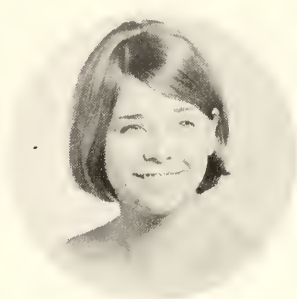

Alberti, Roberta Lynn



Algeo, John D.



Alston, John Phillip

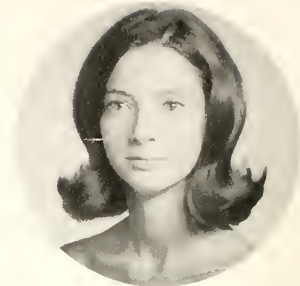

Applewhite, Judith

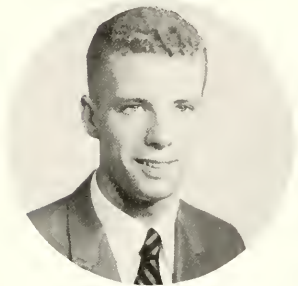

Arnell, Roy Dennis



Sophomores



Arrington, John A.



Ashworth, Norman



Atkinson, Richard

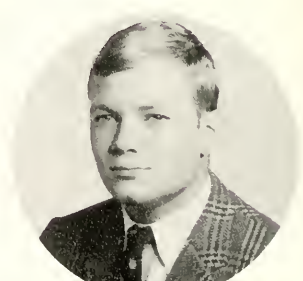

Atkinson, William

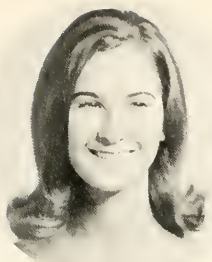

Averitte, Joyce

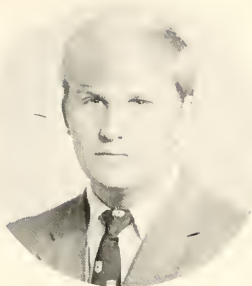

Baine, Parker



Baird, Thomas



Sophomores



Baker, Deborah



Baker, Mary



Baker, Steve



Ballard, Barbara

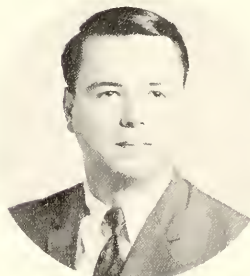

Ballance, Thomas James



Barnack, Mary Ann



Barnes, Sue



Barton, Susan



Batten, Teresa



Sophomores



Beasley, Jennifer Elaine



Beddard, James Russell



Bell, George Robert



Belote, Charles Jacob

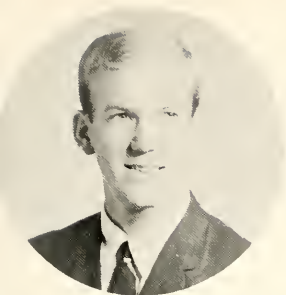

Biggers, Ronnie



Bishop, Ruth

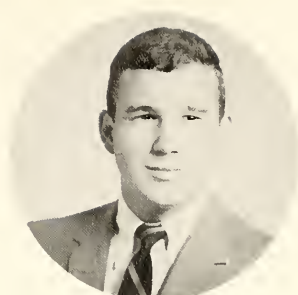

Blackwell, Phil



Blair, William



Boone, Katherine

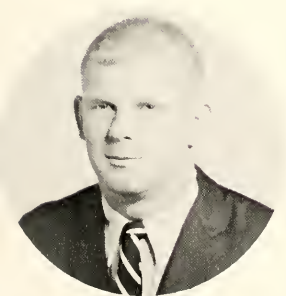

Bowler, Mike



Bowling, Brenda



Boze, William



Bozeman, Lee

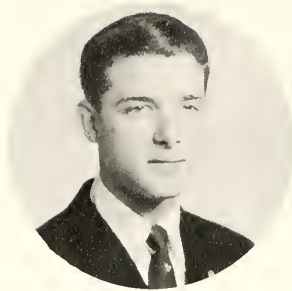

Bradford, Joe



Bradshaw, Bruce



Bradshaw, Charles



Sophomores



Braxton, Kirby



Bristet, Thelma



Britt, Debra Faye

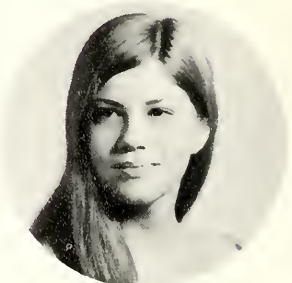

Brokaw, Anne



Brooks, Emma



Brooks, Mary Jane



Brown, Deborah Lee

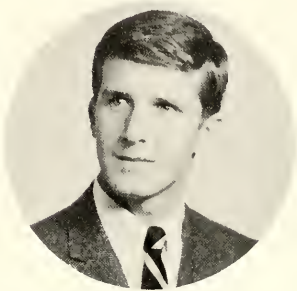

Brown, Ralph Cuthrell



Brown, William Hugh



Bryant, James Harold



Buhl, Edward Lee

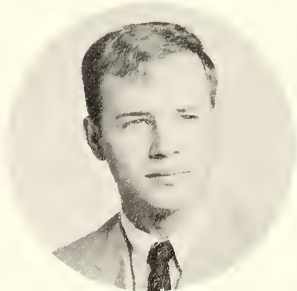

Bulow, William T.



Sophomores

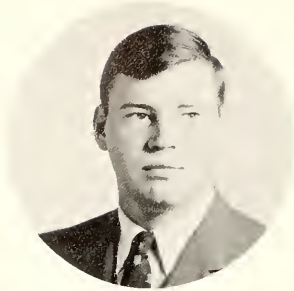

Bunn, Carl Duke



Burruss, Emily



Butler, Anne



Cardwell, Joe



Sophomores



Carpenter, Julia



Carr, William



Carwile, Cornelius



Cavenaugh, Ronald



Chacon, Cecil



Chaney, Barry



Cherry, Jane



Sophomores



Cherwa, James



Christopher, Donald



Clark, Susan



Cobb, Matt



Cockrell, Tiffany



Coleman, Lora



Cooper, James Stuart



Cooper, Marcell



Corbitt, Robert



Sophomores



Couch, Sandra

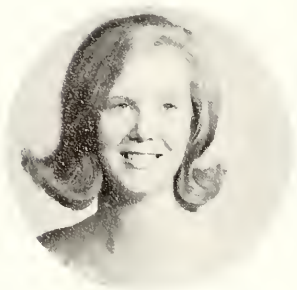

Cox, Joan



Craun, Stevens



Crawford, Elbert

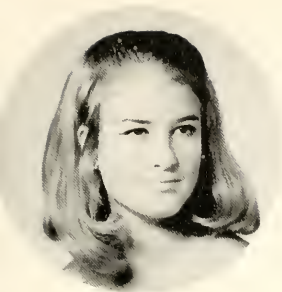

Creekmore, Eileen



Cross, Peggy



Crossland, Sharon



Cummins, Curtis



Cunningham, Vicki



Daeke, Paul Norman



Dail, Alton Wesley

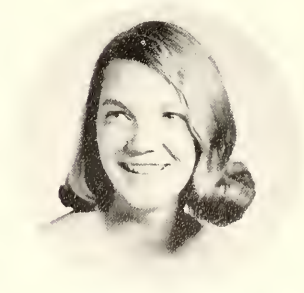

Daniel, Carolyn Jean



Sophomores

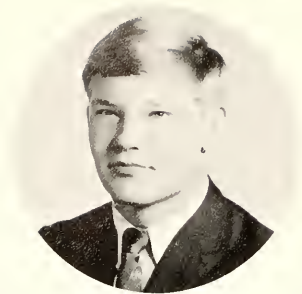

Daniel, Ernest Jefferson



Daniel, Marvin William



Daniel, Susan Barnes



Darden, Margaret Jane



Sophomores



Davenport, Franklin



Davis, Anita Loise



Davis, Carolyn Yvonne



Davis, Wilson Carter



Dize, Vaughan Ford



Dodd, Martha



Drake, Rose Jean



Drewry, Betty Madison



Dryden, Christine

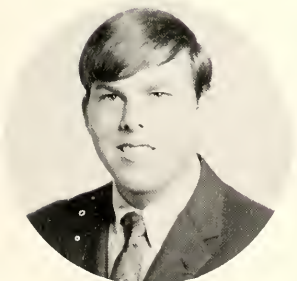

Duke, William David

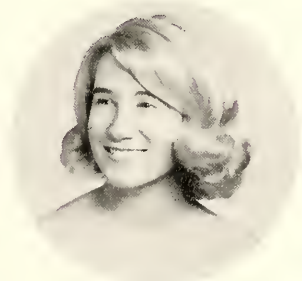

Duncan, Judy



Dunlow, Dannie Ray¹



Sophomores



Dunn, Ronald Earl



Dunning, James



Duren, Patsy Ellen



Enley, Calvin Douglas



Sophomores



Eaton, Geraldine

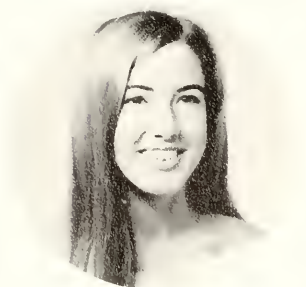

Edenton, Pamela Anne

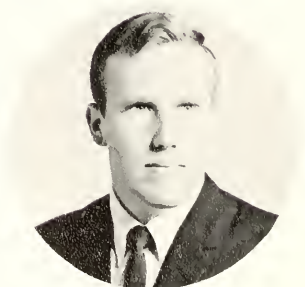

Edwards, Johnny



Edwards, Ted Dale



Eldridge, Marie



Erhardt, Thomas



Etheridge, George Ernest

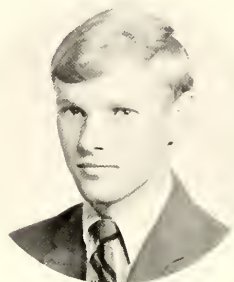

Evans, Jerry O'Neal



Sophomores



Evans, Peter Sonerville



Faddis, Strata Lee



Fallis, Robert Jackson

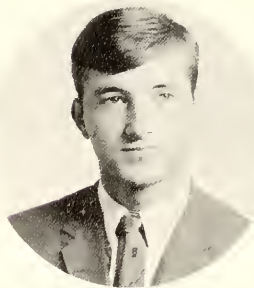

Farmer, Charlie Clinton



Felton, Timothy

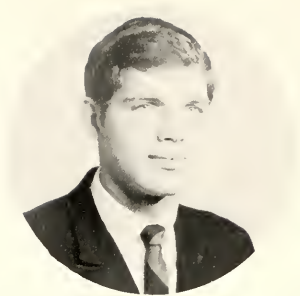

Ferguson, William

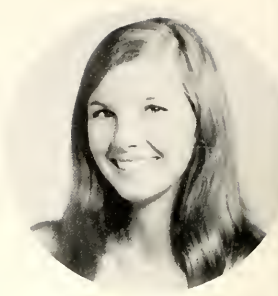

Fesperman, Donna Faye



Fields, Michael



Sophomores

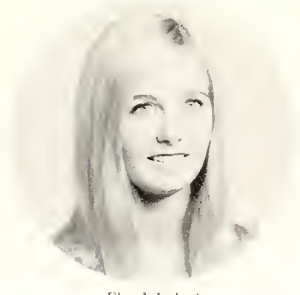

Floyd, Lola Ann



Foley, Michael



Forbes, Luther Paul



Fowler, Frances Melba



Fox, Carolyn



Francis, Patricia



Fuchs, Adrain



Gantt, Rebecca Lee



Gardner, Charles



Gardner, Sue Ellen



Gardner, Velda Lynn



Garriss, Larry Dean



Garriss, Stanley



Gerlach, Evan



Gibbons, Lynn



Gilbert, Vicki



Sophomores



Glass, John



Glover, Howard



Glover, William Hal



Glunt, Laura Lee

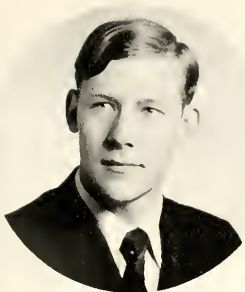

Godwin, Walter



Goodwin, Idelle Mina



Grant, William



Graves, Sydney



Gray, Harry



Gray, Osborne



Green, James



Greenlaw, Harry



Sophomores



Griffin, Jamie Raye

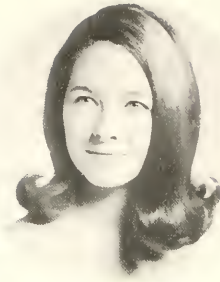

Griffin, Rebecca

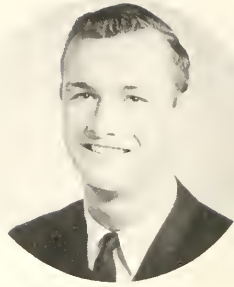

Griffin, Wayne Alan

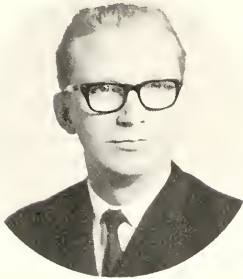

Griffith, Luther



Sophomores

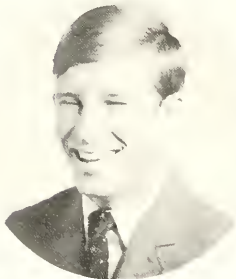

Grigg, James



Grizzard, James



Grover, Donna



Hackney, Arthur Lee

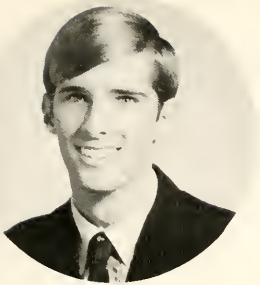

Hamilton, Kenneth



Hancock, Harry

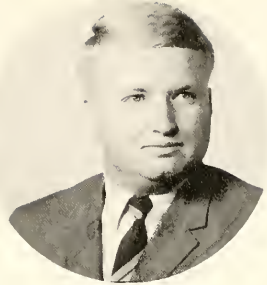

Harrell, Robert

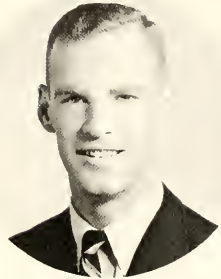

Harris, Edward Wayne



Harris, James Bennett



Harris, Shirley



Harrison, Henry



Harrison, Howard Leroy



Sophomores

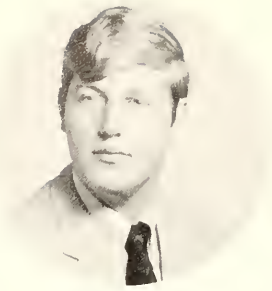

Haight, Terry Allan



Hauser, Wesley Steven



Heath, Edward Julian

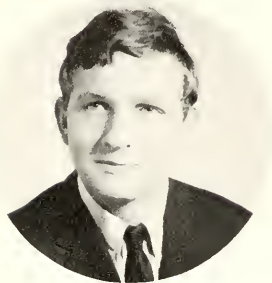

Helmkamp, John Marshall



Sophomores



Henry, Patrick Hugh



Herring, David

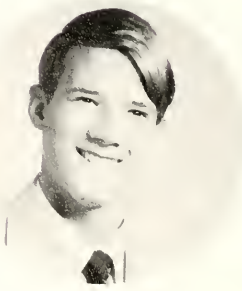

Herubin, Gary John



Hill, Cynthia

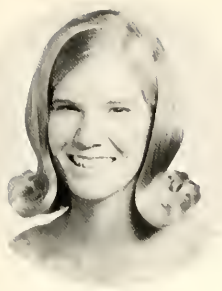

Hill, Martha



Hines, Donald



Hoffman, Walter



Sophomores



Hoggard, Carlyle Owen



Holloman, Joseph Brown



Holt, Lenrod Bretram



House, Freddie



Householder, Elizabeth



Howes, Fred



Humphrey, James Ward



Humphlett, Faye Arlene



Hunt, B. Dwight



Sophomores

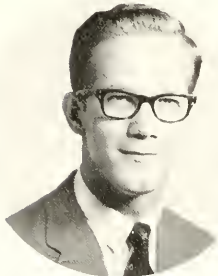

Hunter, C. Preston

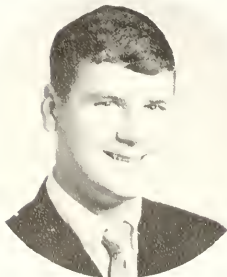

Hunter, David



Hyatt, Gwenda Diane



Ingram, Michael Jerome



Inman, Martha Jane



Isles, Judy Moore



Jenkins, Linda Frances



Jernigan, Linda Faye

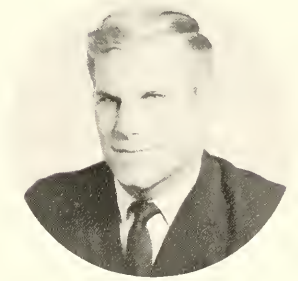

Johnson, Dale



Johnson, William Donald



Johnson, Winfrey



Johnston, Steve Warren



Sophomores



Jones, Eric B.



Jones, Janice Kay



Jones, Mary Elizabeth



Jordan, Linda Carol



Sophomores



Jorden, Mike L.



Joyner, Cynthia Claire

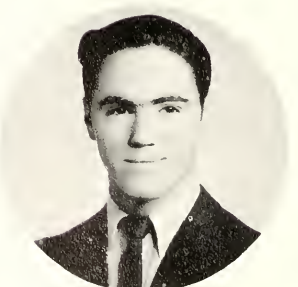

Joyner, David Ronald



Kanipe, Joseph



Keith, Judy Marie



Kelley, Katherine



Keyes, Pamela Carol



Knighton, Daniel



Kolb, Nancy



Lam, Bliss

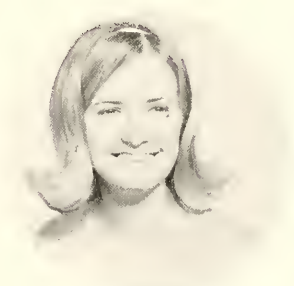

Lambert, Barbara



Landers, Thomas Alan



Sophomores

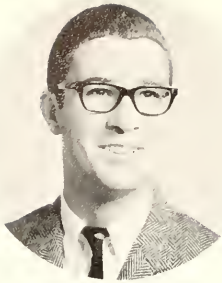

Lassiter, Marvin Lewis



Lassiter, Sidney Earl

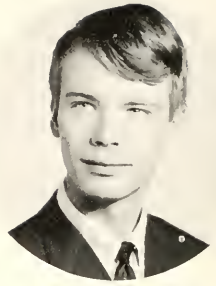

Latta, Tommy Benjamin



Lee, Theodore



Sophomores



Lester, Brenda

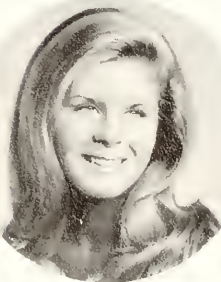

Lewis, Sydney Lee



Lewter, Eugene



Liles, Julia



Lineberry, Tommy Lee

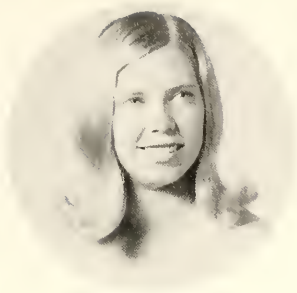

Liverman, Cecille

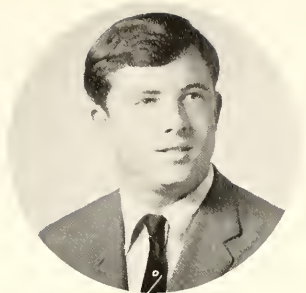

Loder, George



Luck, Frederick



Lyerly, Jacqueline



McAllister, William



McClenny, Joseph

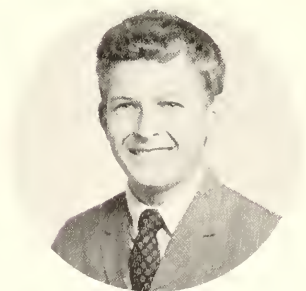

McElroy, William Keith



Sophomores



McTheny, William



Malbow, Charles Roger



Mallinson, Edward Allen



Mann, Brenda Faye



Sophomores



Manning, James Roy



Marks, Linda



Martin, D. Wayne



Martin, George Edward



Martin, James Harold



Martin, Roger Lee



Mattare, Mark Molin



Melito, James

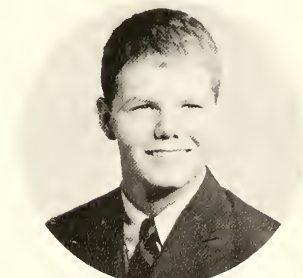

Merritt, Timothy Lee



Midgette, Alfred



Miller, Lawrence



Mitchell, Bamma Jane



Sophomores



Mitchell, Margaret Bates



Mitchell, Robert Edward



Mohr, Nancy Alberta



Moody, Melissa Holmes



Sophomores

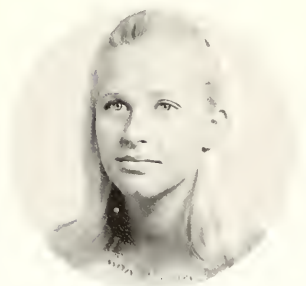

Moore, Ann Lorraine



Moore, Evelyn



Monroe, Jeanne L.



Monts, Wanda



Morgan, Charlie



Mosley, Keith Parker



Mowery, Donna Clare



Mullis, James William



Mulpass, Ettie Ann

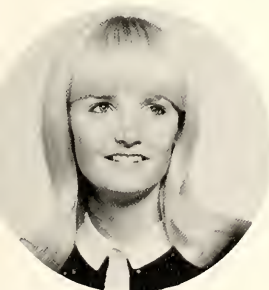

Munford, Brenda Ann

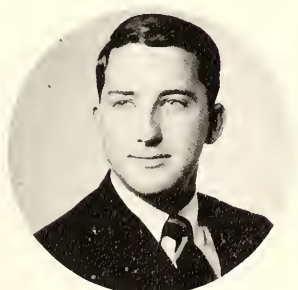

Murray, Herman



Murray, Ralph



Sophomores



Mutter, Alexander



Napier, Samuel Perry



Nelson, Cheryl Kay



Newcomb, Gary Allen



Sophomores



Norfleet, Rupert Earl



Nunnally, James



Oden, Rita Kathryn



O'Sullivan, Maren



Packham, Charles Lewis



Parker, Alfreida



Parker, Carey Rudolph



Parker, Emma Jane



Parker, James Edward



Parker, Kenneth Crawford



Parker, Kenneth Michael



Parrish, Belinda Susan



Sophomores

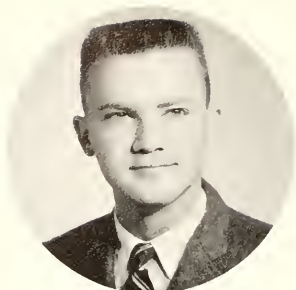

Pattillo, Donald



Perry, Nancy Dark



Petrella, Edward



Phillips, Roger



Sophomores



Pickard, Stephen Ray



Piland, Herman Alton



Piner, Venie Daniel



Pitkin, Thomas Tate



Pollard, William Lee



Potter, Hal Curtis



Prince, Roberta Paige



Purvis, Bonnie Kay



Sophomores



Rader, Alan



Rader, Sidney

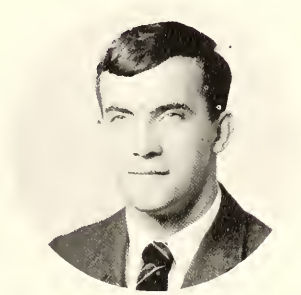

Raiford, Samuel Ray



Ransom, William



Redwine, Frances



Rhinehart, James

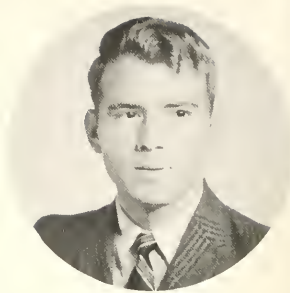

Richardson, James Alden



Roberts, George Russell



Sophomores



Robinson, Carol Lee

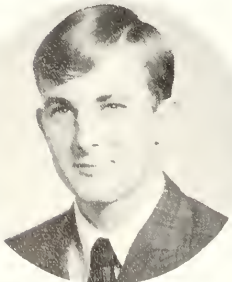

Rollins, William Marion



Rowland, James Earl



Ruhlin, Karen Ann



Rumpfelt, Harvey Leslie



Rumley, Mimi



Sawyer, Joy Melissa



Sophomores



Scharnus, Jerry John



Scott, Bonnie



Scott, Walter Palmer



Sessoms, Ellen



Seymour, Tony Edward



Shaffer, Ann Rush



Sharet, Stephen Wayne



Shaw, Sandra Ellen



Shaw, William Boyd



Sophomores



Shepherd, Harry



Sherman, Betsy Custis

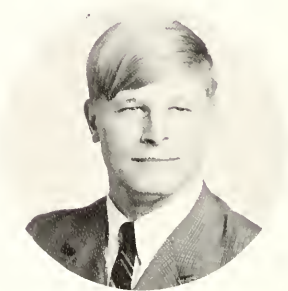

Shipley, Kenneth Gross

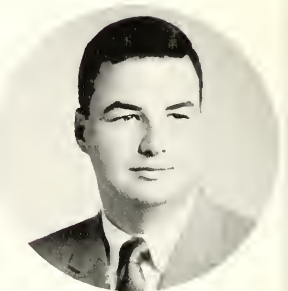

Shirley, Paul David



Shumaker, Deidra Jay

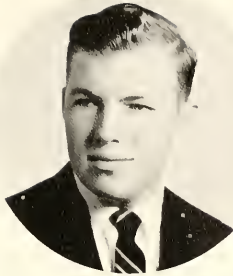

Silverthorne, James



Skinner, George Frank



Slayton, Jamesroy Thomas



Smith, David Barham

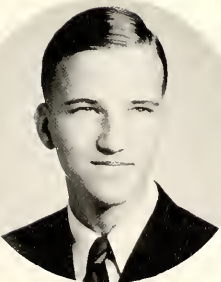

Smith, Edwin



Smith, Mamie



Smith, Suzie



Sophomores



Snipes, William James



Snoddy, James Theodore



Stallard, Robin Anne



Starling, Terry Wayne



Sophomores



Stephenson, David Wallace



Stephenson, Elizabeth



Stevens, Mark



Stokely, James Moore



Strawn, Susan Jay



Stroud, Robert Pierce

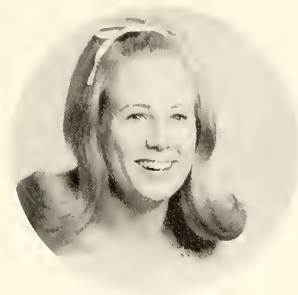

Sturtevant, Susan



Taylor, Billy



Taylor, Edward

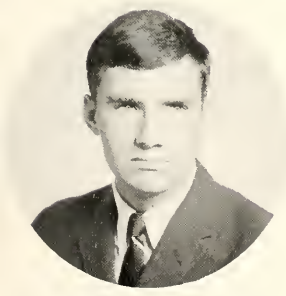

Taylor, Harvey Wagner

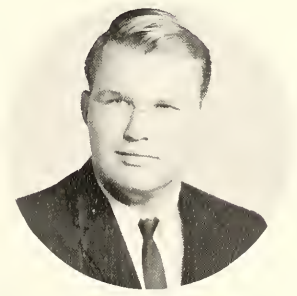

Taylor, Henry Stuart

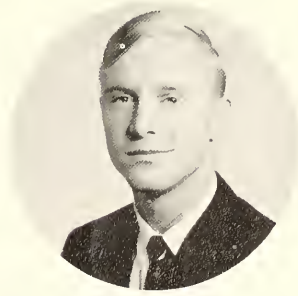

Taylor, Larry Wayne



Sophomores



Tebault, John Russell



Tennett, Robert Lee



Terwilliger, William



Thomas, Larry Austin



Sophomores

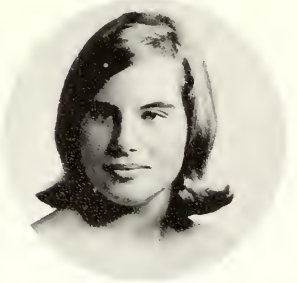

Thornton, Janet Eileen



Tingen, Randy Paul



Tinkham, Arthur

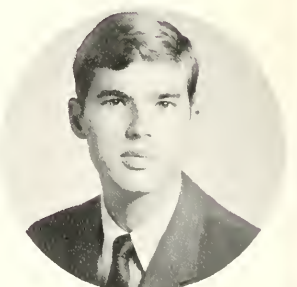

Tinkham, Gilbert Allan



Tolson, William



Tottv, Emmitt



Treadway, Bonita



Tripp, Jacquelyn Ann



Tripp, Lewis



Tudor, Dane Lewis



Upchurch, Otho Grant



Vaughan, Edwina Anne



Sophomores



Vinson, Aubrey



Wade, Hugh



Wagener, James



Ward, Joseph Anthony



Sophomores



Ward, Larry



Ward, Rudy Franklin



Warren, Garnie Ben



Watkins, Allen Wayne



Wells, Ronald Allen



Weston, Charles Mel



White, Ann Carolyn



White, Donna Lee



White, Earl Wayne



White, Karen Dale



White, Lucy Pace



White, Peggy Joyce



Sophomores



Whitehead, Dan Sherman



Whitehead, Thomas



Whitley, Rita Cashin



Whitney, Cherry



Sophomores



Whitt, David



Wiggins, Judith Ann



Williams, Henry Wayland

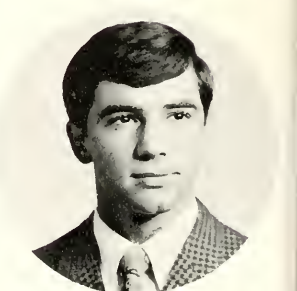

Williams, James Stephen



Williams, Ronald Lee

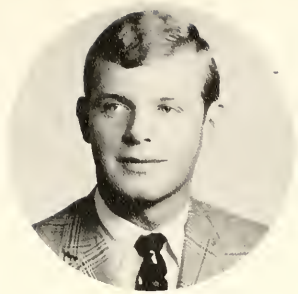

Williams, Ronald Wayne



Williams, William Donald



Wilson, Mary Jo

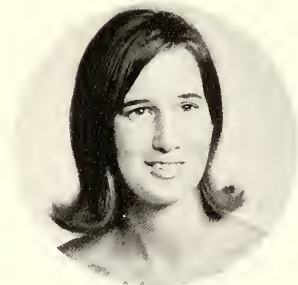

Wilson, Nancy Ella



Wilson, Sandra Lynn



Winberry, Brenda Kaye



Windley, William Henry



Sophomores



Winnett, James



Woodbury, David



Woody, John Grayson



Wynne, Susan Ann



Sophomores



Young, Thomas



Young, William Henry



Zeitz, Richard Wayne

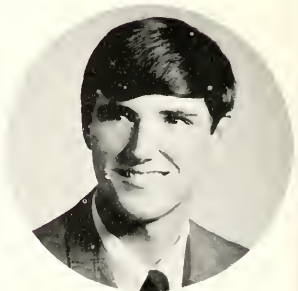

Zuraw, Kenneth R.



Carter, Mildred



Bryant, Dawn



Brown, Amy



Davidson, Nellie



Nurses at Duke



Duncan, Mary



Gay, Melinda



Keener, Nancy



Herring, Martha



Tyson, Lilly



Watson, Elizabeth



Wooten, Catherine



Wynne, Betty



Nurses at Duke





BASKETBALL

1969

Harry Gray scrambles for the ball.

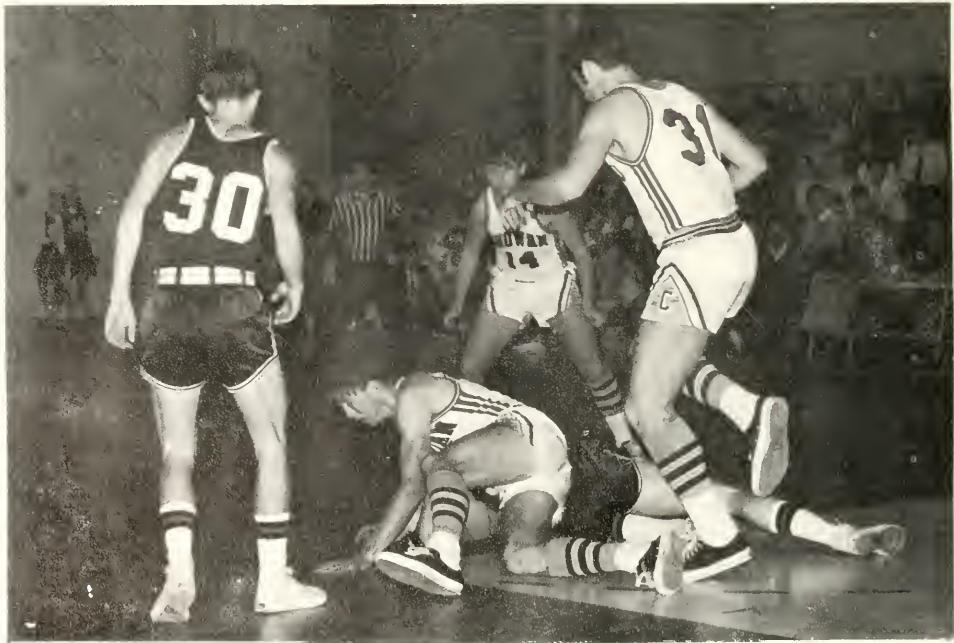



Harry Gray and Flip have jumped for the ball but its location is unknown.

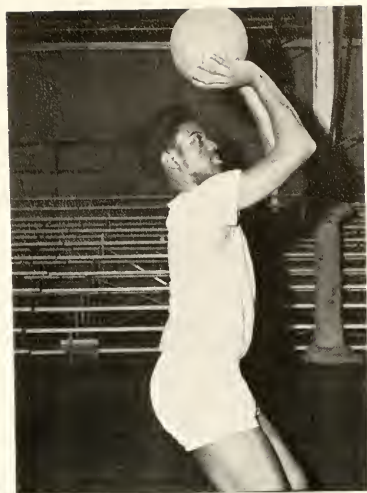

William Brown practices free throws.

Harry Gray and Mike Bennette are opposing teams during practice but they are a team during a game.

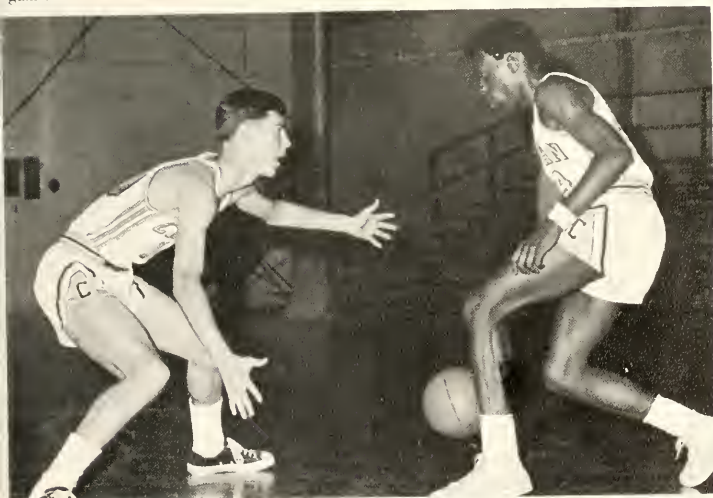

Basketball

. . . a wrap-up

Chowan College's basketball program for 1968-69 introduced one of the best squads of recent years and came through with a record matching any in the school's round-ball history. The team that engineered the 16-9 won-lost ledger relied heavily on a number of first year men held together by a small, but energetic band of sophomores and by Louis Fiore and Harry Gray. The squad indicated their fine potential during a pre-season scrimmage with a powerful Naval Amphibious Force dominated by senior college stars from every region of the country. Handling the powerful Gators' offense and defense amazingly well, the Braves gave the all-Navy contenders all they could ask for until late in the second half. At that point, the Braves coach benched all those he knew he would have to play vital roles in the up-coming Mt. Olive Invitational Tourney starting the next evening.

Through the early part of the schedule Chohan tried a number of different playing combinations which were to no avail. They had the players, but couldn't jell together until the mid-point of the season in a game with Louisburg. The Braves, down by 15 at half-time, fought back to within a point on two occasions, but the struggle was not quite enough and the Hurricanes won 95-91. But the Braves had found their combination, and went on to victory in every regular season contest through the remainder to their schedule, including wins over tall and proud William and Mary and East Carolina Frosh quints and a big one at Ferrum, the first over a Panther five in five years and breaking a 51 game home victory skein. Chohan went on to oust College of the Albermarle in the conference tournament opening night. In the semi-finals however, the Braves were dumped by Ferrum 103-96. Chohan had started the game as though they were determined to represent the school and conference at the Region 10 tourney a week later. The Braves forged a small break in high gear and William Brown man-handling the Panther defense, spurred to a commanding 13 point lead.

The overflow crowd comprised mostly of loyal Chohan students and followers roared approval at the dominance of the Braves. But the Braves ran into difficulty the rest of that half and the Panthers gnawed away at the margin until only a four point difference separated the teams at halftime. A couple bad breaks cost them ball possession and the Panthers took advantage of the opportunities to pull safely out of reach.

The defeat ended a very successful season, and with most of those who figured prominently in the success, coming back for an encore next year, the Braves and their fans have plenty to look forward to.





The members of the Chowan College Basketball team are, from left to right, front row: Chuck Bowen, Harvey Taylor, Mike Bennette; second row: Bert Brown, Louis Fiore, Bucky Griffin, Fuzz Hodges; third row: Todd McConnell, Steve Flack, William Brown, Howard Glover, Harry Gray, Harry Flipping; back row: William McCraw (Coach), Pat Henry, and Nathan Sosebee.

1968 - 69

Basketball Schedule

NOVEMBER

Chesapeake College	113	Chowan	96
Sand Hills	70	Chowan	67
South Eastern	77	Chowan	96
College of Albermarle	79	Chowan	97

DECEMBER

Chesapeake College	90	Chowan	127
Louisburg College	83	Chowan	77
Ferrum College	95	Chowan	87
E. C. U. Freshmen	108	Chowan	90
Frederick Mil. Acad.	77	Chowan	92
Mt. Olive College	104	Chowan	117

JANUARY

Frederick Mil. Acad.	78	Chowan	70
Newport News App.	76	Chowan	71

Louisburg College	95	Chowan	91
College of Albermarle	75	Chowan	78
Southwood College	88	Chowan	117

FEBRUARY

Newport News App.	26	Chowan	38
Christopher Newport	71	Chowan	86
W&M Freshmen	68	Chowan	82
Mt. Olive College	85	Chowan	87
E. C. U. Freshmen	82	Chowan	94
Ferrum College	79	Chowan	81
Christopher Newport	72	Chowan	83
Southwood College	90	Chowan	99

TOURNAMENT

College of Albermarle	81	Chowan	94
Ferrum College	103	Chowan	96



Co-Captains Louie Fiore and
Harry Gray.

William Brown scored .981 field
goals for Chowan this season, mak-
ing him number one point maker.





These are all the Sophomores on the team: left to right: Louis Fiore, Howard Glover (did not finish season), Pat Henry and Russ Hodges.



Although Flip did not score the most field goals he did not miss out on his share, he made 139 in all.

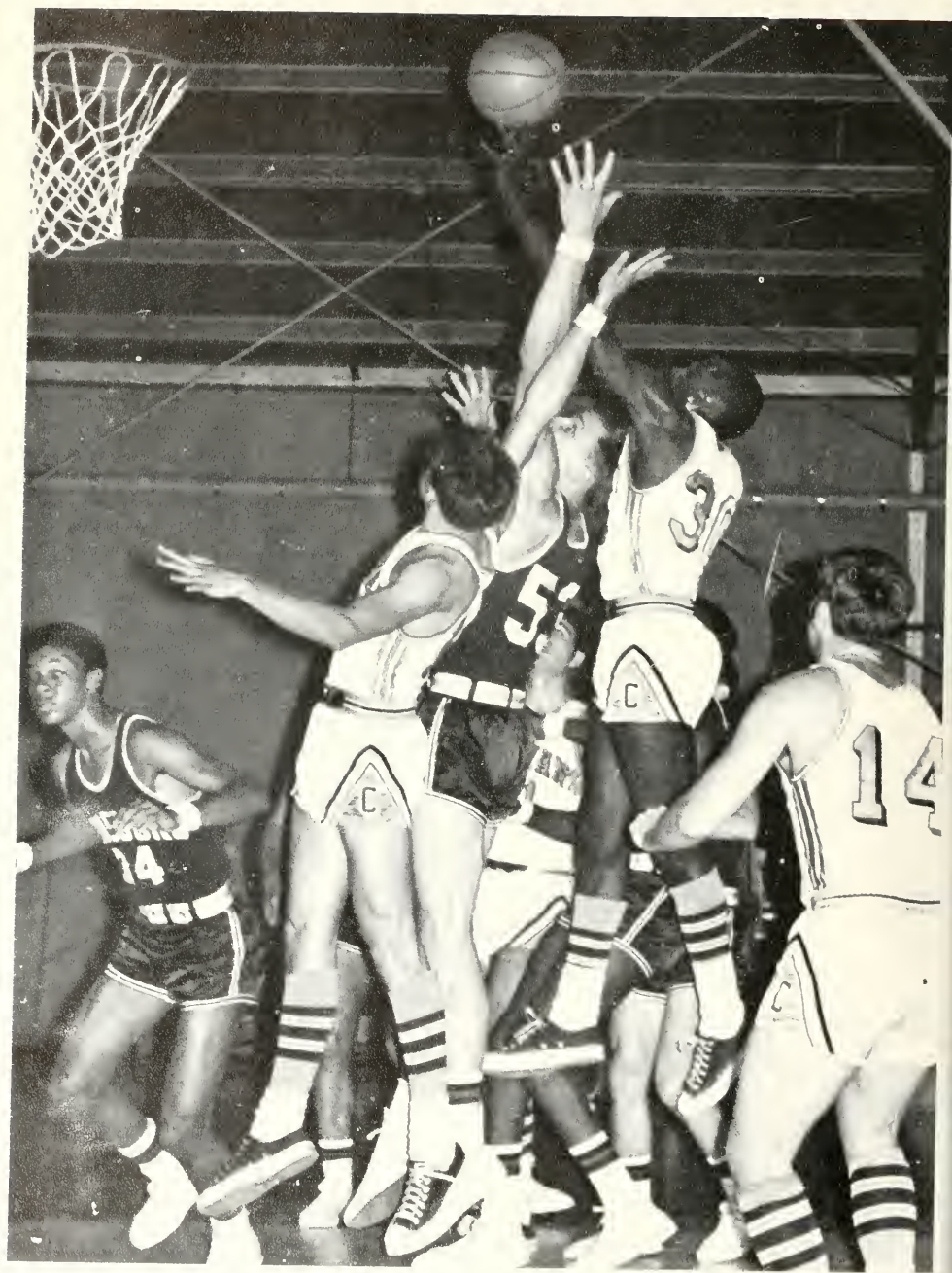

Mike Bennette managed to get down court fast to be in the clear like that. Do you think he made it? You bet he did!

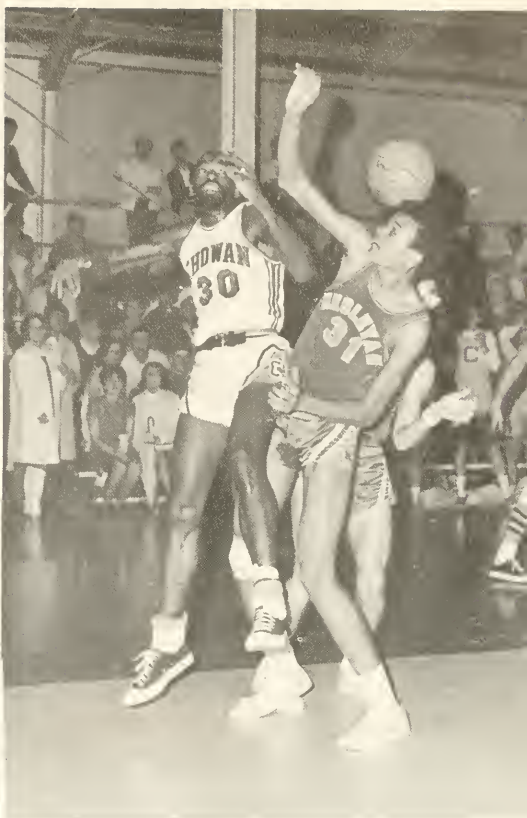

"HEY, MAN — what's that?"



S T U D E N T G O V E R N M E N T

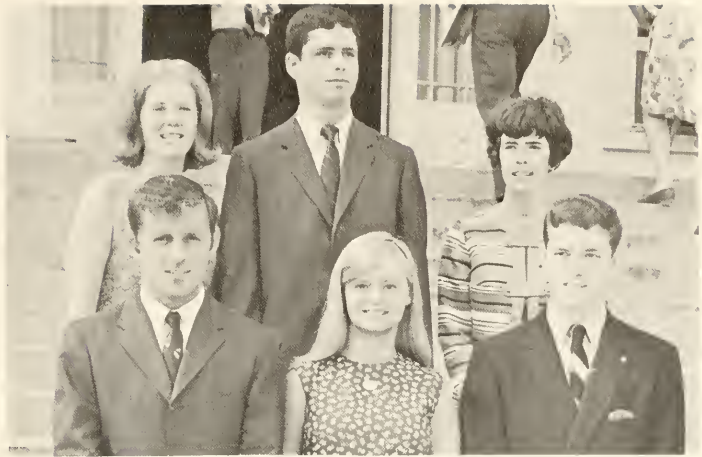

S.G.A. OFFICERS—Row one: Emmitt Totty, president; Bonita Treadway, Joe Bradford, social co-chairman. Row two: Joan Cox, vice-president; Bob Fallis, treasurer; Rose Drake, social co-chairman.



STUDENT SENATE: Row one: Hugh Brown, Dale Bowling, Sydney Lewis, Steve Bohannon, Bill McTheny, Bucky Griffith. Row two: Gibby Thrift, Linda Cratch, Diane Averette, Carol Gunter, Linda Pridden, Linda Jernigan. Row three: Linwood Wright, Donna Grover, Gwen Hyatt, Nancy Mohr, Ron Adelman, Sandy Wilson. Row four: Howard Harrison, Emmitt Totty, Joe Bradford, Bob Fallis, Bonita Treadway, Joan Cox. Row five: Rose Drake, David Kilpatrick, Hank Windley, Jaime Orrock, Ollie Bradsher, Mr. Wooten, sponsor.



WOMEN'S COUNCIL

WOMEN'S COUNCIL: Seated, Terry Batten, secretary; Sydney Lewis, president. Standing: Nancy Perry, Priscilla Ream, Sue Gardner. Not shown are Kathy Hutchenson, Jackie Tripp and Page White.



MEN'S COUNCIL

Jeff Daniel, Eddie Martin, Lee Cummins, Harry Gray, Marvin Daugherty, David Kilpatrick, Winfred Johnson, Andy Ward, President; Hugh Brown, George Omohundro, Strata Faddis, Steve Wyatt, Joe Bradford, Richard Thornton, Kevin Kuhn.



BELK
HALL

Row one: Dale Bowling, Gerry Eaton, Diane Couch, Sydney Graves. Row two: Ann Malpass, Judy Isles, Judy Applewhite, Brenda Mann, Kathy Baber. Row three: Jane Cherry, Julia Lyles, Jackie Lyerly, Marie Eldridge.



JENKINS
HALL

Row one: Margaret Mitchell, Linda Jernigan, Robin Stallard, Melissa Moody. Row two: Manda Russell, Carol Robinson, Idelle Goodwin, Kitty Kelley, Annita Davis.



COLLEGE
STREET

Donna Fesperman, Gwen Hyatt, Jackie Tripp, Donna Grover, Vickie Gilbert.

WEST HALL



WEST HALL OFFICERS: Seated John Algeo, Hank Windley. Standing: Gilbert Sykes, Harry Grey.

GIBBS HOUSE



GIBBS HOUSE: Seated, Winfrey Hines, Richard Thornton. Standing: Bill Donahue, Bob Bryson.

EAST HALL



EAST HALL: Row one: Linwood Wright, Winfrey Johnson. Row two: Ted Lee, Tommy Pace, Tinker Ashworth.

MIXON



MIXON HALL: Clarence Griffin II, William Allen, David Kilpatrick, Strata Faddis, John Burhnam.



COLUMNS

COLUMNS: Row one: Jaime Orrock, Ronnie Joyner, Steve Pickard. Row two: Ronnie Wells, Danny Knighton, James Jenkins.

BARRACKS



SUPERINTENDENT'S BARRACKS: Row one: Steven Grann, Preston Hunter, Steve Bohannon. Row two: Mark Wilson, Pete Martin, Lewis Carter, George Omohundro.



CHOWANOKA - Marianne Pugh, Gary Whitley, Margaret Sparrer, Wanda Monts, Diane Barnes, Frank Granger, Donald Hughes, Jennifer Beasley, Martha Inman, Cheryl Nelson, Carol Gunter, Assistant Editor, Linda Pridgen, Editor, Preston Hunter, Production Editor, Belinda Stafford.

CHOWANOKA



Executive Production Editor Preston Hunter supervises printing of "The Chowanoka."



Assistant Editor Carol Gunter observes conference between Production Editor Preston Hunter and Editor Linda Pridgen.



Phil Ferguson, Assistant Production Editor, touches up a photograph.



SMOKE SIGNALS STAFF: Row one: Parker Baine, Peggy Cross, Francine Sawyer, Phil Grey, Pauline Robinson. Row two: Tom Garner, Co-Editor; Nancy Mohr, Editor; "Speedy" Skinner, Joan Cox, Ollie Bradsher. Row three: Frank Granger.

SMOKE SIGNALS



Managing Editor Francine Sawyer takes quick notes.



Editor Nancy Mohr is caught glancing at "The Smoke Signals."



Debating over layout procedure is assistant editor Tom Garner.

DELTA

PSI

OMEGA



Susan Brothers, Leigh Cummins, Susan Daniels, Frank Davis, John Edwards, Harrison Greenlaw, Howard Harrison, Pam Keyes, Rita Oden, Pauline Robinson, Francene Sawyer, Bonita Treadway, Mel Weston.

Delta Psi Omega is a national dramatic honorary fraternity, founded in 1929. Today there are over two hundred chapters in the junior colleges of America—nine in the State of North Carolina.

One of the main objectives of Delta Psi Omega is to give students adequate recognition for their work in promoting college theatre. Each member must meet certain requirements to gain admission to Delta Psi Omega, and must also maintain these standards throughout his two years at Chowan.

THE CHOWAN PLAYERS

Students who are interested in any form of dramatics, ranging from the building of scenery to the interpretation of a role, are known as The Chowan Players. Their director, Mrs. Edith Larson, tries to (1) provide a dramatic training ground for the students, and to (2) produce various styles and periods of dramatic activities over their two year period at Chowan College.

For the 1968-69 season "Life With Father" was entered in the American College Theatre Festival which was held in Greensboro, N. C., one of the centers for Region X.

Through the efforts of the Chowan Players, the back stage area has been painted and enlarged to include dressing rooms, a make-up room, and storage space for costumes, furniture and props.



LIFE WITH FATHER



P Y G M A L I O N





PHI THETA KAPPA Row one: Martha Hill, treasurer; Ed Buhl, president; Sydney Lewis, vice-president; Cindy Hill, vice-president. Row two: Sue Clark, Linda Jenhens. Row three: Mr. Chamblee, sponsor; Andy Ward, Bill Carr, Mike Bowler, Sydney Raddler.

HI BETA LAMBDA Row one: Karen Ruhlin, Steve Sharet, Kathy one. Row two: Carolyn Brinkley, Elinor Bishop, Shirley Harris, onna Grover. Row three: Mr. Helms, sponsor; Betsy Craig, Jaime rooks, Tommy Latta.



ALPHA PI EPSILON Row one: Sue Clark, president; Terry Batten, secretary; Mary Taylor Crowder, Linda Jenkins. Row two: Elizabeth Jenkins, Carolyn Brinkley, Nancy Edwards, Mrs. Wallace, sponsor.

TOURING
CHOIR



CHOWAN TOURING CHOIR: Row one: Kathy Baker, Joanne Corbett, Brenda Carpenter, Brenda Meadows, Bonita Treadway. Row two: Martha Inman, Margaret Sparrer, Margaret Harris, Marilyn Dixon, Paula Welch, Kathy Jones. Row three: Tom Lewis, Ed Buhl, Charles Gardner, Howard Harrison, Burt Holt. Row four: Kenneth Hamilton, Roger Cope, Mark Stevens, William Pollard, Jack Nelson, Pianist-Marcia Allsbrook.



C
H
O
I
R

Row one: Kathy Baher, Betsy Sherman, Bettie Slaughter, Jo Anne Corbett, Brenda Carpenter, Sis Whitehead, Dianna Miller, Bonita Treadway. Row two: Linda Gill, Kathy Gurganus, Ann White, Margaret Sparrer, Brenda Meadows, Ann Vick, Jan Mitchner, Margaret Harris, Marilyn Dixon, Laura Cranmer. Row three: Scott Woodward, Susan Daniels, Amelia Yann, Norman Satterfield, Tom Lewis, Ed Buhl, Burt Holt, Howard Harrison, Paula Welch, Kathy Jones, Martha Inman. Row four: Brian Hutchins, Mark Stevens, Charles Gardner, Matt Crawford, Ken Hamilton, John McCloud, Roger Cope, Matt Cobb, William Pollard, Jack Nelson, Dorsey Gillis.



Row one: Linda Mulder, Sandy Wilson, Priscella Renn, Dee Shumaker, Becky Gantt. Row two: Bonnie Scott, Donna Collier, Nancy Kol, Martha Hill, Jenny Flowers, Judy Isles, Jean Massey, Bliss Lamm. Row three: Barbara Ballard, Patricia Francis, Dale White, Rose Drake, Mrs. Collins, sponsor, Nancy Mohr, Joan Cox, Lilly Riddick.

W. R. A.

VARSAITY

Vicki Gilbert, Patricia Francis, Rose Drake, Dale White, Karen Lynch, Dianne Williams, Mrs. Collins, Beverly Chitty, Jeannie Gay.

Jr. VARSITY

Carol English, Deborah Dawson, Miriam Walter, Martha Dodd, Pauline Robinson, Priscilla Renn.



BASKET

BALL





C
H
E
E
R
L
E
A
D
E
R
S

Row one: Ann Jones, Becky Gantt, Liz Charles. Row two: Marti Little, Peggy Downs, Judy Duncan, Robin Stallard, head, Susan Sturtevant, Bonnie Clary.

V
O
L
L
E
Y
B
A
L
L



Row one: Dee Shumaker, Patricia Francis, Donna Fesperman. Row two: Carolyn English, Vickie Gilbert, Dale White, Karen Lynch, Mrs. Collins, coach, and Diane Williams.

BRAVETTES



Row one: Susie Smith, Page White, Linda Tomlin, Mary Jones, Diane Averitt, co-commander.
 Row two: Sarah Burney, Joan Cox, co-commander, Phyliss Rountree, Phyliss Kirby, Beverly Cobb, Kathy Murrey, Pam Edenton, Mary Ghent.



MAJORETTES

Marianne Tudor, Kathy Gurganus, Donna Fesperman, Carol Gunter, Betty Beamon, Gwen Brasley, Kay Pierce, Connie Pope. Kneeling is Bonita Treadway, captain.

S.
N.
E.
A.



Row one: Page Childrey, Debbie Smith. Row two: Belinda Parrish, Gay Lafoon, Judith Applewhite, Eileen Creekmore, Marvin Lassiter. Row three: Beverly Chitty, Martha Inman, Rose Drake, Cindy Hill, Mrs. Faucette, sponsor.



S. N. A.

Row one: Randy Jones, Ellen Matthews, Nancy Trayer, Betsy Sowers, Judy Boyd, Ann Hobgood, Gwen Hyatt, Nancy Perry. Row two: Marcell Cooper, Gail Mauchoire Velda Gardner, Jackie Davis, Gail Libby House, Cynthia Joyner.



nging around the piano is an enjoyable pastime
for a B.S.U. member.

B.S.U.



Chaplain Taylor and Steve Pickard planning t
program.



Row one: Anita Davis, Lora Coleman. Row two: Johnny Edwards, David Whitt, Ken Hamilton,
David Herring.



Besides being the college chaplain, Dr. Taylor also
finds time to supervise all B.S.U. activities.



Informal discussion plays an important part in
B.S.U. meetings.



Y. W. A.

Row one: Joyce Ellis, Bertie Ann Bagget, Gail Draper, Marie Carpenter. Row two: Linda Mulder, Phyllis Williams, Ann Smithwick, Cindy Jones.

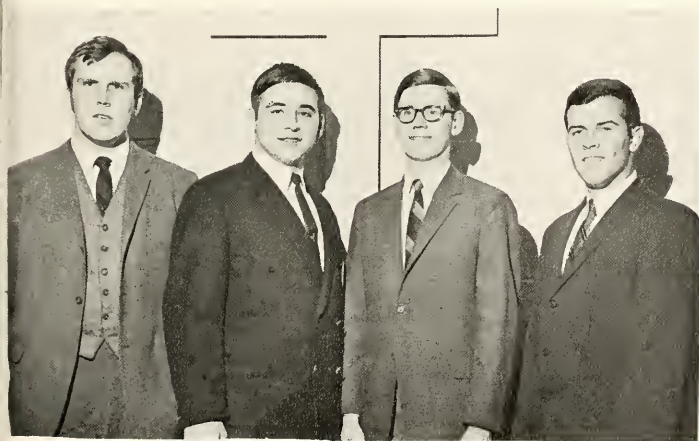

M
I
N
I
S
T
E
R
I
A
L

Johnny Edwards, Charles Gardner, Benny Dunning and Roger Cope.



S P A N I S H C L U B



Maria Gamio, an exchange student from Lima, Peru, speaks at one of the monthly meetings of the Spanish Club.

Left to right, row one: Mr. Carson, sponsor, Martha Hill, Ann Shafer. Row two: Hugh Forrest, Bonnie Scott, Durand Ward, Marie Eldridge, Row three: Bill Carr, Bill McTheny, Ronnie Dunn.

The Spanish Club provides an opportunity for students to use their knowledge of Spanish in real life situations outside the classroom. The club membership consists of interested students who have had at least one year of college Spanish or its equivalent. The meetings are held once a month and this year it has approximately sixty students.



Row one: Ann Zepp, Kathy Gurganus, Mary Rascoe, Julie Boone, Gay Lafoon, Pat Clifton; Row two: Phil Blackwell, Tommy Erhardt, Ronald Dunn, Steve Tredwell, Kenny Green, Durand Ward; Row three: Bill McTheny, Bill Carr, Roger Martin, Jimmie Williams, Donnie McKinney, Roderick Lowery.



Row one: Gerry Eaton, Shannon Humphreys; Row two: Hugh Forrest, John Williams, Russ Hodges, Ronald Joyner, Mr. Carson. Row three: William Johnson, Donny Morgan, Robert Waldrop, Ronnie Wells, J. C. Nunnally, David Hunter.

LOS CONQUISLADORES



Row one: Bonnie Scott, Emma Parker, Martha Hill, Besy Jones, Becky Griffin; Row two: James Parker, Ann Shaffer, Patsy Duren Carol Gunter, Jane Cherry; Row three: Tommy Waddell, Robin Woodell, Luke Griffith, Steve Davis, Victor Wu; Row four: Wayne White Ron Adleman, Jim Conner, Freddie Midgett, Ray Whitmore, Ronnie Jarman.



CIRCLE
"K"

Row one: Roy Manning, Allan Butchfield, Joe Bradford. Row two: Tim Felton, Mike Bowler, Ozzie Grey, Jerry Rowland. Row three: Ted Edwards, Wayne Griffin, Ron Adelman, Dave Woodberry.

M
O
N
O
G
R
A
M
C
L
U
B



Row one: Strat Faddis, Don Kern, Billy Taylor, Rudy Ward, Ronnie Joyner, Andy Ward. Row two: Coach Hawkins, sponsor, John Tebault, Rick Bendet, Harry Grey, Sam Napier, Linwood Wright, Winfrey Johnson.



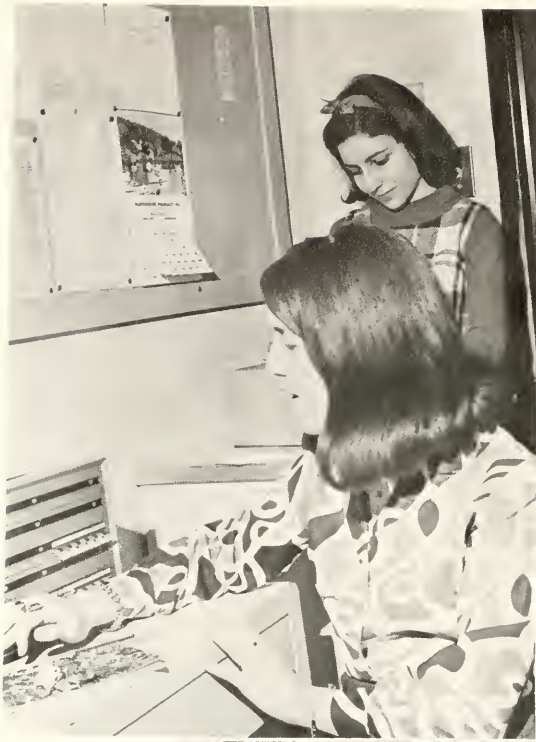

A
d
m
i
n
i
s
t
r
a
t
i
o
n

F
a
c
u
l
t
y

S
t
a
f
f





Dr. Bruce E. Whitaker
President of the College



Dr. B. Franklin Lowe, Jr.
Dean of the College

Administration



Mr. Clayton Lewis
Dean of Students



Mrs. Dell McKeithan
Associate Dean of Students

A
D
M
I
N
I
S
T
R
A
T
I
O
N



Miss Arelia Adams
Bursar



Mr. Clifton S. Collins
*Director of Guidance
and Counseling*



Mr. Harvey W. Harris
Director of College Relations

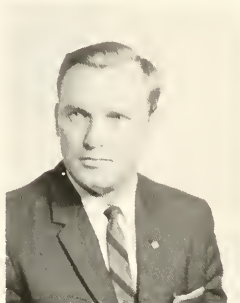

Mr. Virgil L. McBride
Assistant to the President



Mr. Darrell H. Nicholson
Registrar



Mr. E. Frank Stephenson
Director of Admissions



Mr. Ben C. Sutton
Business Manager



Dr. R. Hargus Taylor
Chaplain to the College



Mr. Carlyle R. Wimbish, Jr.
Director of Alumni Affairs

Mrs. Henry K. Burgwyn



Mrs. Patricia B. Edwards



Mr. Charles Helms



Mrs. Sylvia H. Liverman



Mr. Thomas E. Ruffin, Jr.
Chairman

Business Department



Mrs. Rachel N. Pittman



Mr. L. M. Wallace



Mrs. L. M. Wallace



Miss Hattie Russell

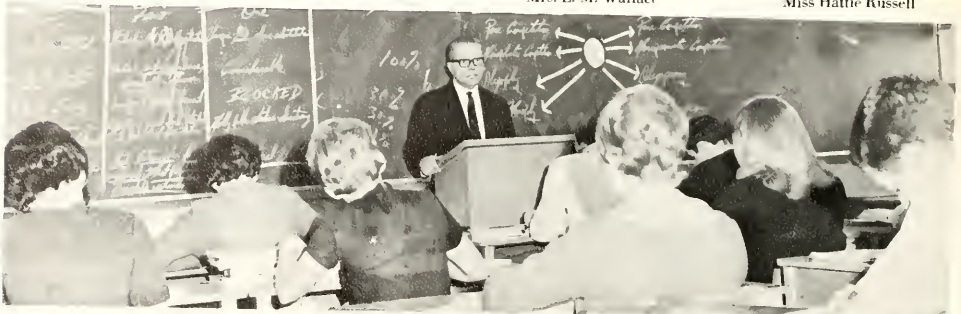

Mrs. Edith Larson

Mr. William I. Marable

Mr. Robert G. Mulder, Jr.

Miss Claudia M. Storninger



Miss Rebecca Ann Kinnaman

English

Miss Sammie Wade



Mrs. Jean F. King

Department

Miss Anna Belle Crouch



Mrs. Betty N. Batchelor



Dr. Ella J. Pierce
Chairman



Mrs. Undine Weeks Barnhill

Mrs. Daisy Lou Mixon
Chairman

Mr. Roland S. Pruett

Mrs. Esther A. Whitaker



Religion Department



Mr. M. Eugene Williams
Chairman

Language

Department



Mr. Morris E. Carson

Graphic Arts Department



Mr. Malcolm Jones
Chairman



Mr. Herman Gatewood



Mr. William B. Sowell



Mr. Charles P. Stevens

Mr. Robert Wilson Brown



Mr. Trelles Case



Mrs. Mary Rose Lawrence



Music Department

Mr. James M. Chamblor
Chairman



Mrs. Ann Long Harter
Chairman



Library



Mrs. Warren G. Sexton



Mr. Gen Son Chu



Mrs. John P. Harris

Mrs. Shirley Williams Bowers



Mr. James D. Dewar



Mrs. Phyllis D. Dewar



Mr. Elmer C. Powell
Chairman

Science
&
Mathematics
Department



Mrs. Jane Dickie



Mrs. Deaton F. Faucette



Mr. N. Edward Wooten

Mr. J. P. Harris



Mr. George L. Hazelton



Miss Mary Annette Jordan



Mr. Richard N. Plaughter

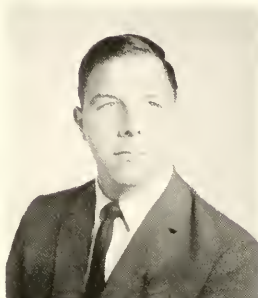

Mr. Carl H. Simmons



Miss Mary E. Wood



Mr. Gilbert Allen Tripp, Jr.

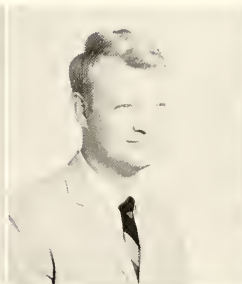

Mr. Tzeng-Hsiang Sun

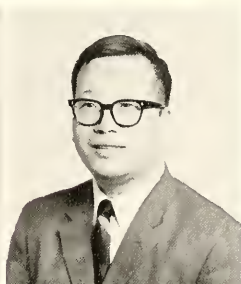

Mr. Garrett William Fox



Mr. Charles L. Paul



Mr. Larry H. Pearce



Rev. John D. Davis



Mr. Warren G. Sexton



Dr. Calvin Dickinson
Chairman

Social Science Department

Mr. James G. Garrison
Chairman



Physical Education Department



Mrs. Janet Collins



Mr. Samuel B. Green



Mr. Jerry Lee Hawkins



Mr. William P. McCraw



Nursing Department



Mrs. A.H. Oekerman, R. N.



Mrs. Sarah B. Tankard



Miss Ann Bowser, R. N.



Miss Veronica A. Williams

Staff



Mrs. Alva Bowling
*Dormitory Advisor and
Book Store Manager*



Mrs. Irma Leigh Callis
Head Resident



Mrs. Dorothy Chu
Assistant to the Registrar



Mrs. Elaine Cooke
Assistant to the Bursar



Mrs. Rose Drake
*Secretary to the Director of
College Relations*



Mrs. Wanda G. Edwards
College Nurse



Mrs. Ann P. Falkener
Head Resident



Mrs. Betty Lou Futrell
*Secretary to the Dean and
Associate Dean of Students*



Mrs. Alderen Gatewood
Secretary to the Bursar

Staff



Mrs. A. O. George
Head Resident



Mr. Paul A. Gilbert
Food Service Director



Mrs. Peggy Rascoe Hare
Secretary to Business Manager



Mr. Jack Hasell
Supt. of Buildings and Grounds



Mrs. Ruby Holloman
Assistant to the Registrar



Mrs. Marie Landing
Secretary to the President



Mrs. Ruth Marks
Secretary to Graphic Arts



Mrs. J. W. Moose
Library Clerk



Mr. George Pappendick
Head Resident



Mr. Steven Craun
Head Resident

Staff



Mrs. George Pappendick
Head Resident



Mrs. Edith Parker
Switchboard Receptionist



Mrs. Wanda Pearce
*Secretary to Director
of Admissions*



Mr. Robert Griffin
Head Resident



Mrs. June Powell
*Secretary to the Director of
Guidance and Counseling*



Mrs. Marjorie Sewell
Secretary to Dean of the College



Mrs. Shirley H. Swain
Assistant to the College Nurse

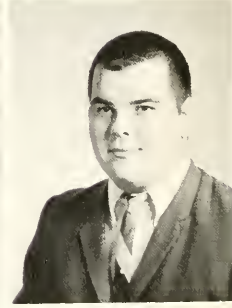

Mr. Bill Ramson
Head Resident



Mrs. Doratha D. Thompson
Head Resident



Mrs. Mildred Tyler
Secretary to the Chaplain



Mrs. Alice Yarn
Secretary to the Faculty



Miss Janie Davis
*Secretary to the Director of
Development*



These pages are in honor of Preston Hunter whose faithful work on this and last year's annual has been unceasing. He has given many hours of his time to this publication and because of this The Chowanoka staff feels he should be honored.

One can scarcely imagine the many faces and processes that must be taken to arrive at a fine product. It is with determination and fervor that such a publication as this must be approached. Preston has demanded this kind of perfection, and we hope that we have reached it to some degree. He has shown determination and willingness to work for what he believes in and to reach the highest standards possible for that belief.

Without his unceasing help and guidance we would not have made it to press. It is for these reasons that we wish to show him as we have seen him on these pages.

It is on behalf of the staff that we wish for Preston the best of luck in the future. We are confident that he will succeed in whatever he attempts.



Processing halftones



Laying out annual format

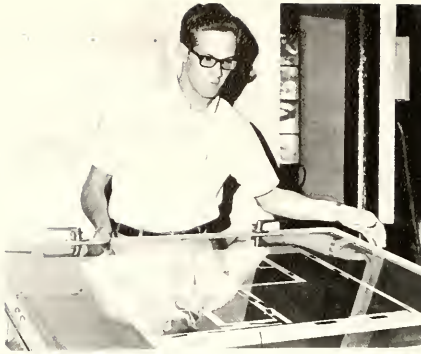

Offset plate burning



Starting the press for the actual run



Refolding annual signatures



Preston checks for proper layout.



Examining finished product



SUSAN MARY CLARK



LINDA FAYE JERNIGAN



JOAN CAROLYN COX



EMMA LOUIS BROOKS



SYDNEY LEE LEWIS

Outstanding Chowan students honored

The 1968-69 edition of WHO'S WHO AMONG STUDENTS IN AMERICAN JUNIOR COLLEGES will carry the names of 22 students from Chowan College who have been selected as being among the country's most outstanding campus leaders.

Campus nominating committees and editors of the annual directory have included the names of these students based on their academic achievement, service to the community, leadership in extracurricular activities and future potential.

Outstanding students have been honored in the annual directory since it was first published in 1966.

Students named this year from Chowan College are: Mary Ann Barnack, Murfreesboro, Sue James Barnes, Murfreesboro, Teresa Gayle Batten, Durham, Joe Charles Bradford, Reidsville, Emma Louise Brooks, Fayetteville, Edward Lee Buhl, Hampton, Va., Robert Allan Burchfield, Chesapeake, Va., Thomas Silas Campbell, Luray, Va., Susan Mary Clark, Churchville, Pa., Joan Carolyn Cox, Norfolk, Va., Rose Jean Drake, Como, Ted Dale Edwards, Newport News, Va., Howard Leroy Harrison, Williamston, Martha Franklin Hill, Murfreesboro, Clarence Preston Hunter, Elizabeth City, Linda Faye Jernigan, Richmond, Va., Sydney Lee Lewis, Hampton, Va., Stephen Ray Pickard, Norfolk, Va., David Wallace Stephenson, Portsmouth, Va., Mark Edwin Stevens, Virginia, Va., Bonita Lester Treadway, Newark, Del., and Joseph Anthony Ward, Mebane.



MARK EDWIN STEVENS



SUE JAMES BARNES



PRESTON HUNTER



EDWARD LEE BUHL



TERESA GAYLE BATTEN



JOE CHARLES BRADFORD



ROSE JEAN DRAKE

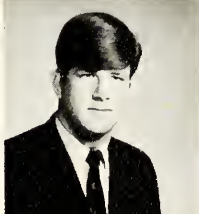

DAVID W. STEPHENSON



MARTHA FRANKLIN HILL

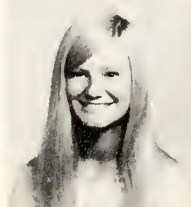

BONITA TREADWAY



JOSEPH ANTHONY WARD

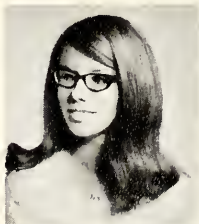

MARY ANN BARNACK



STEPHEN RAY PICKARD



HOWARD L. HARRISON



Freshmen Class Officers



Ken Wright, Jim McCormack, Lee Dunn, Mary Ritchie, Pete Sykes.



Abec, Roy
 Acai, Stephen
 Aderhold, Martin
 Ailsworth, James
 Allen, Dorothy
 Allec, Edward
 Alligood, Thomas
 Allsbrook, Spencer

Freshmen

Altman, Francis
 Anderson, Oliver
 Antozzi, Robert
 Armstrong, Edward
 Ashley, Glenn Barry
 Askew, Patricia
 Aycock, William
 Ayers, Sidney L.
 Babb, Harold
 Baggett, Bertie Ann
 Bailey, Warren
 Baker, Betsy Ruth



Barakey, Dunya Zane

Barnes, Russell Howard

Barnes, Dianne Elizabeth

Barrett, Vickie Lee

Basnight, James Clyde

Bass, James

Bazemore, Martha Lynn

Beale, Brenda Lynn



Freshmen



Beamen, Leroy

Beasley, Gwen

Beattie, Dabney

Belleville, John

Bennett, Michael

Best, Thomas

Binder, Richard

Bishop, Gerald

Blair, Janet

Boelt, Judith

Bohannon, Steven

Bolt, Rodney



Bolton, Margaret
 Bonfanti, Patricia
 Boone, Julia Frances
 Boone, Stephen Ivey
 Bordelon, Gary
 Borum, Mildred
 Borum, Paula
 Bowen, John

Freshmen

Boyce, James

Boyd, Gary Edward

Boyd, Judy Kaye

Boyd, Leon Alonzo

Boyd, Martha Lee

Boze, William Taylor

Bradsher, John Ollie

Bramm, William

Bridgers, John Ivey

Bridgers, Minnie Rath

Bridges, Kenneth

Brinkley, Carolyn



Brinson, William
 Brisbois, William
 Brittingham, Cindy
 Brooks, Lewis
 Brothers, Mary
 Brown, Anne
 Brown, Barry
 Brown, Brenda



Freshmen

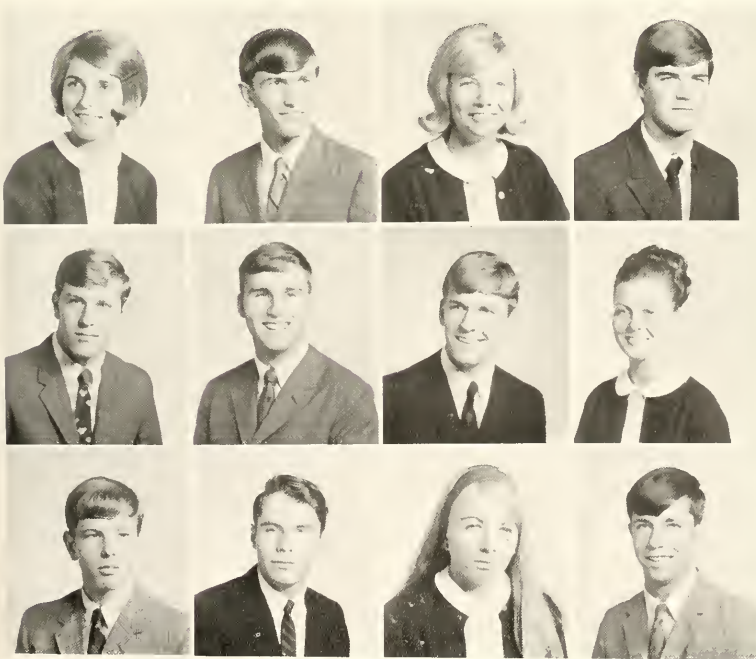

Brown, Cassandra
 Brown, David
 Brown, Deborah
 Brown, Donald
 Brown, Edward
 Brown, Elliott
 Brown, Michael
 Brown, Patricia
 Brown, Walter
 Browning, Warren
 Brumberg, Becky
 Bryant, Raymond



Bryant, Walter
 Bryson, Robert
 Buckner, Ronald
 Bullard, Henrietta
 Burgess, Gerald
 Burnam, John
 Burnette, Donna
 Burney, Sara

Freshmen

Burton, Joseph
 Butler, Jo Marie
 Butler, James
 Byrd, Audrey
 Cahoon, Arnette
 Cahoon Bryan
 Caldwell, Linda
 Camp, Robert Wayne
 Canada, Jacqueline
 Cannon, Carol
 Capps, Julia White
 Carpenter, Brenda



Carpenter, Bruce

Carr, Charlie

Carroll, Clyde

Carter, Lewis

Carver, Wheeler

Carwile, Gerald

Caviness, Lois

Chafin, Rodney



Freshmen

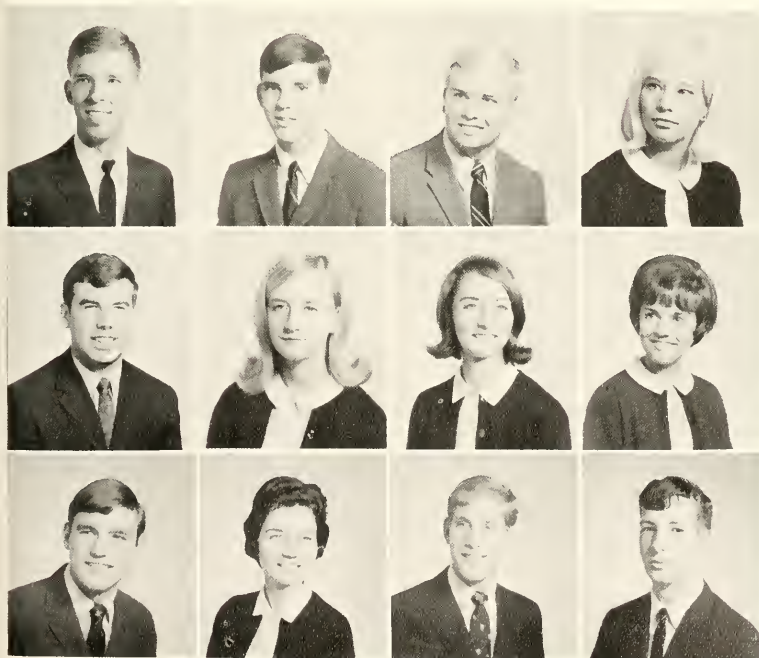

Chandler, Allen

Chandler, Asa Neal

Chaney, Raymond

Charles, Elizabeth

Chase, Richard

Childrey, Robbie

Chitty, Beverly

Chlomoudis, Kaliopi

Christian, John

Clark, Joan Parker

Clark, Robert Steven

Clarke, Thomas



Clarke, Warren
 Clary, Bonnie
 Clary, Richard
 Claud, Leslie
 Clifton, Pamela
 Clifton, Patricia
 Cobb, Beverly
 Coffey, Patricia

Freshmen

Cole, Julia Elizabeth
 Coleman, Wayne
 Collier, Charles
 Collier, Donna Diane
 Collier, Oren Edward
 Collins, Guy Fletcher
 Colson, Doris Juanita
 Comstock, Katherine
 Condit, Elizabeth
 Conner, Joan
 Cooke, John Thomas
 Cooper, Betty



Cooper, Larry Dale

Cope, Roger Dale

Copeland, Lee

Corbell, Jane

Corbett, Joanne

Corbett, William

Cotton, James Erwin

Cox, Melvin



Freshmen

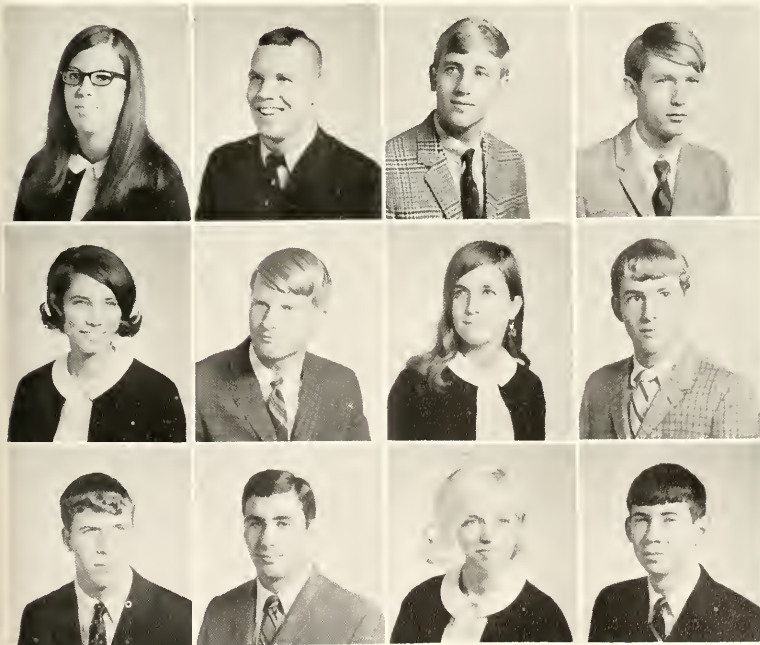

Cramer, Laura Lee

Crandell, Bobby Gary

Crawford, Matt Norris

Cribb, Mitchell Joe

Crowder, Mary Taylor

Cruickshanks, John

Cummins, Susan

Curles, Raymond

Currin, Wilson

Custidero, Louis

Cuthrell, Kathryn

Daniel, William Robert

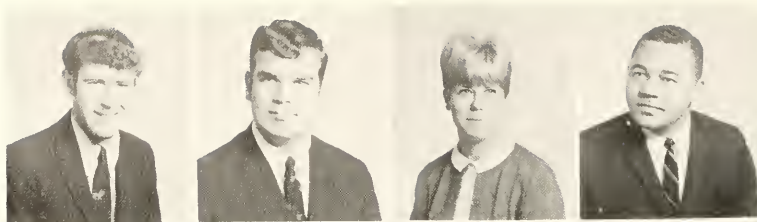

Darnell, Robert

Daugherty, Walton

Davis, Dianne Carol

Davis, Dupont



Davis, Jacqueline

Davis, Johnny Steve

Davis, Rebecca Ellen

Davis, Walter Franklin

Freshmen

Cawson, Delorah Ann

Dellbridge, William

Denny, Claudette

Dewey, Robert Andrew

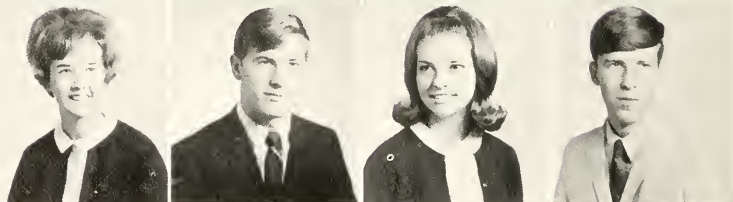

Dixon, Marilyn Jean

Donahue, William

Donnell, Mark

Downs, Margaret Ann

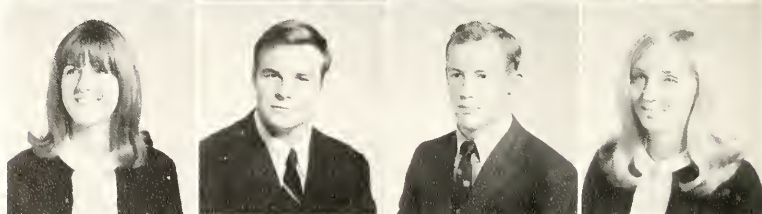

Doyle, Edward Collins

Dozier, Melba Cheryl

Draper, Brenda Gail

Driscoll, Stephen



Drumwright, Tommy

Duke, Donna Jean

Duke, Orlando

Duncan, John Wallace

Dunn, Grover Lee

Dunn, James

Dunn, June Carolyn

Dunn, Robert Glenn



Freshmen

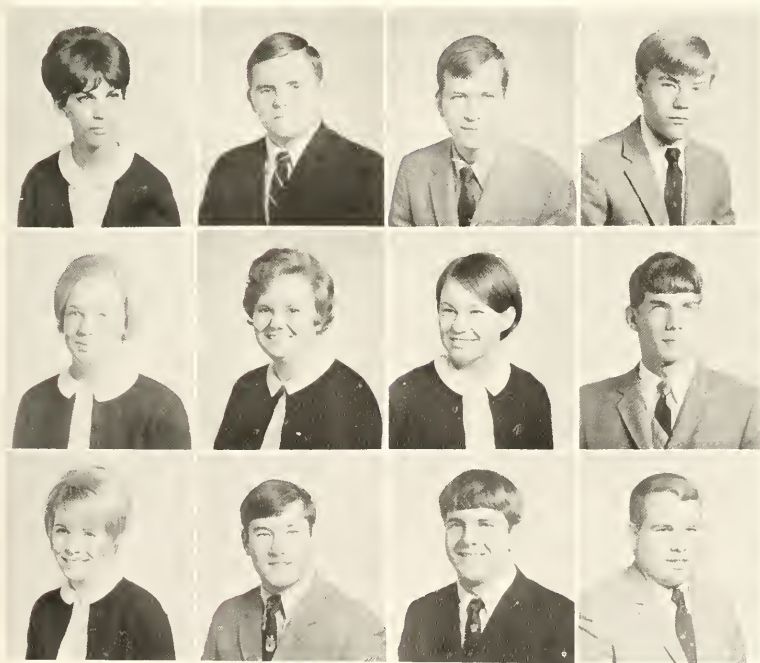

Easley, Patricia Hope

Eason, Robert Wilson

Edmonds, Henry

Edmonds, James

Edwards, Betty Anne

Edwards, Connie Marie

Edwards, Deborah

Edwards, Grover

Edwards, Nancy Leigh

Edwards, Phillip

Edwards, William

Ellington, Thaddeus



Elliott, Barry Lynne
 Elliott, Cynthia Lou
 Ellis, Joyce
 English, Carolyn
 Etheridge, Sally Ross
 Eure, Brenda Zoe
 Everett, Eddie
 Fair, James Robert

Freshmen

Fearrington, Edwin
 Fentress, Gary Lough
 Fentress, James Martin
 Ferguson, Jerry
 Ferguson, Phillip
 Fiegel, Tonia Lynne
 Fitts, James Collins
 Flack, Stephen Earle
 Flint, Thomas
 Flore, Fred Elton
 Flowers, Jennifer
 Foltz Ella Jane



Forehand, Eric Sawford

Forehand, Robert Elton

Forrest, Jennifer

Freeman, Mary Lou

Freund, James Bastin

Fulcher, George Lathan

Futrell, William

Gangaware, Robert



Freshmen



Garcia, Dennis

Garner, Thomas

Gentry, Bill

Gethridge, George



Ghent, Mary

Gill, Linda

Gill, Robert

Gillespie, Thomas



Gilliam, Rudolph

Gillis, Dersey

Glazelbrook, David

Goddin, Charles



Godwin, Miles

Goins, Joe

Goodman, Kenneth

Goodwin, Patricia



Grady, Laura Rose

Graham, Thomas

Granger, William

Green, James

Freshmen

Greene, Brenda

Griesmeyer, John

Griffin, Clarence

Griffin, Diane

Griffin, Gary

Griffin, Michael

Griffin, Robert

Groves, Charlie

Gunter, Sara Carol

Gurganus, Kathy

Guyton, Donald

Hagwood, Marvin

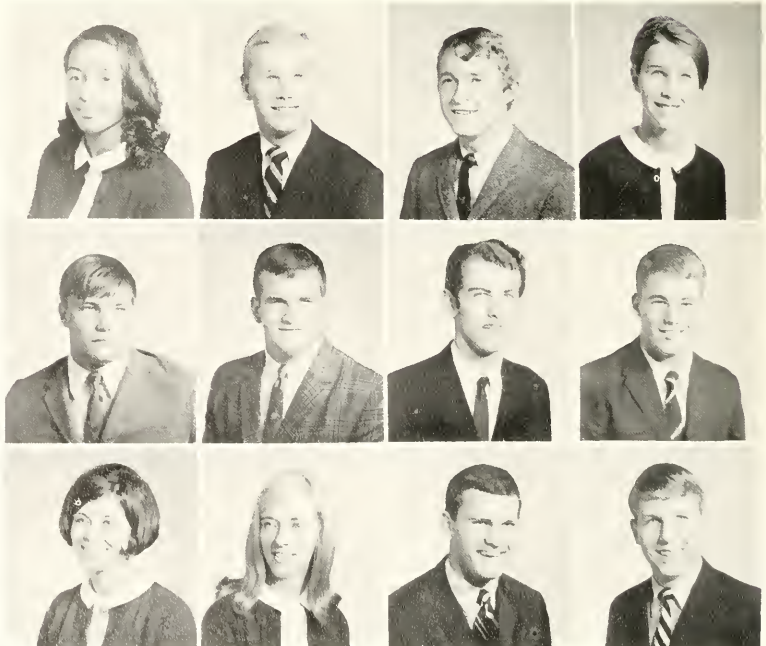

Hancock, Steven

Hanson, Dana

Hardee, Glenn

Harder, John

Harden, Nancy

Harper, Elizabeth

Harper, Nancy

Harrell, Kenneth

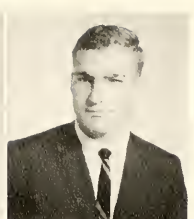

Freshmen



Harrell, Ronnie Lee

Harrington, Johnny

Harris, Margaret

Harrison, Richard



Hart, Carroll Royster

Hawkins, Bruce

Hawkins, George

Helmkamp, John



Henderson, Herman

Hensley, Donald

Herbstreith, Michael

Herring, Ronald



Herrington, Meriam

Hicks, Donna Jean

Higgins, Bonnie Strain

Hildreth, Edward Louis



Hill, Fred Martin

Hinckle, Arthur

Hobgood, Olivia

Hodges, Robert

Freshmen

Hoggatt, Barbara Jo

Holder, Robert Ray

Honaker, William

House, Jasper Hubert



Howell, Phillip Brett

Hudgins, Bryan Warner

Hudson, Horace

Hudson, John Neil



Hughes, Donald Craig

Hughes, John

Humphrey, Teresa

Hutchesson, Kathy

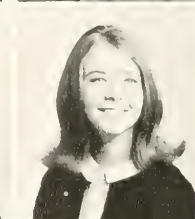

Ingerski, Stanley
 Insley, Carolyn Lynn
 Jackmowski, Steve
 Jackson, Arlie
 Jacob, Frederick
 James, Donald Lee
 James, Wilbert Stanley
 Jarman, Ronald L.



Freshmen



Jarratt, Virginia
 Jenkins, Barry
 Jenkins, Harry
 Jenkins, James
 Johnson, Anthony
 Johnson, James
 Johnson, Kenneth
 Johnson, Lee Eugene
 Johnson, Teresa
 Johnston, Georgie
 Jones, Carter
 Jones, Cecilia Ann



Jones, James Lee
 Jones, Jenny
 Jones, Mary Louise
 Keithley, Thomas
 Kilton, Richard Allen
 Kilpatrick, David
 King, Robert
 Kirby, Phyllis Anita

Freshmen

Kirk, Teresa Kaye
 Kirkland, Susan
 Kitchen, Robert Victor
 Kuhn, Oscar
 Lafoon, Marilyn
 Lalonde, Richard
 Lamb, Ginger
 Lamm, Cheryl
 Langston, Janice
 Lawrence, Robert
 Lawson, Julia
 Lee, Charles Daird



Lee, Henry Westbrook

Lee, Richard Patrick

Lee, Tana Jeanne

Lewis, Joe Brown

Lewis, Labon Thomas

Ligon, Gerald

Lindsay, Roxane

Lindstrom, Harry



Freshmen

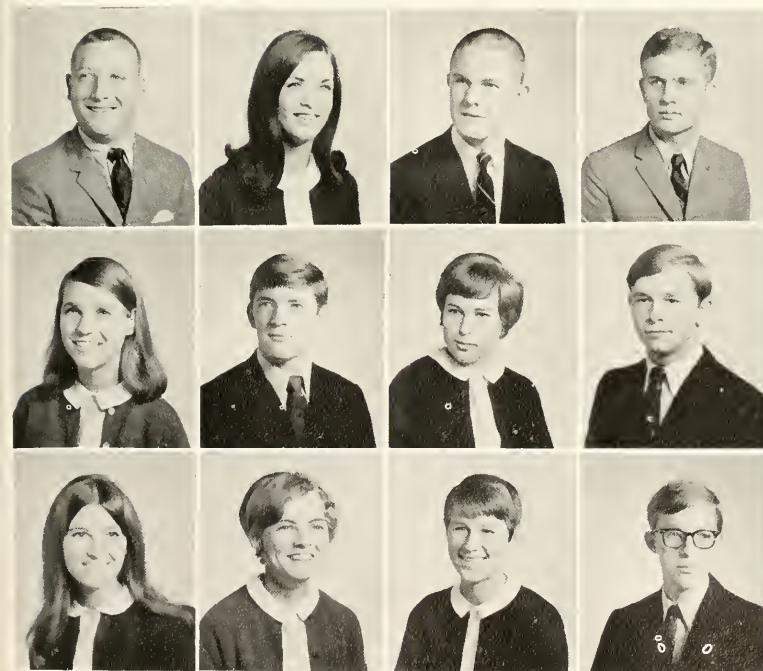

Little, Ernest Thomas

Little, Martha Anne

Lively, Thomas Lee

Liverman, James

Lobdell, Simone

London, Peter

Long, Susan

Long, Wayne

LoRusso, Connie

Lucy, Peggy Jean

Lynch, Peggy Jean

McCloud, John

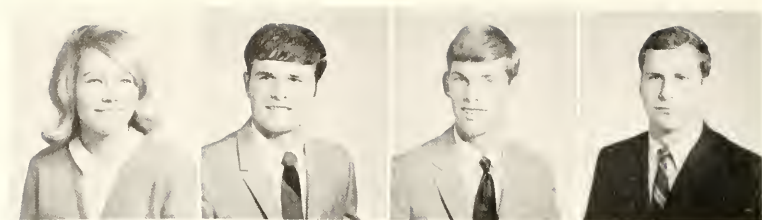

McComsey, Betty Lynn

McConnell, Todd

McGee, Sterry Michael

McGeoch, Charles

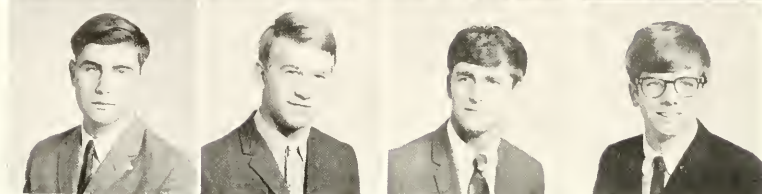

McGuirt, Tom

McKinney, George

McLean, Freddie Lee

McNamara, Charles

Freshmen

Mann, James Spencer

Manning, Thomas

Marks, Wilcher Edward

Martin, Laura Jean

Martin, Peter

Mashaw, David

Masse, Robert

Massey, Jean

Matthews, Ellen

Matthews, Larrie

Matthews, Larry

Mayes, Warren

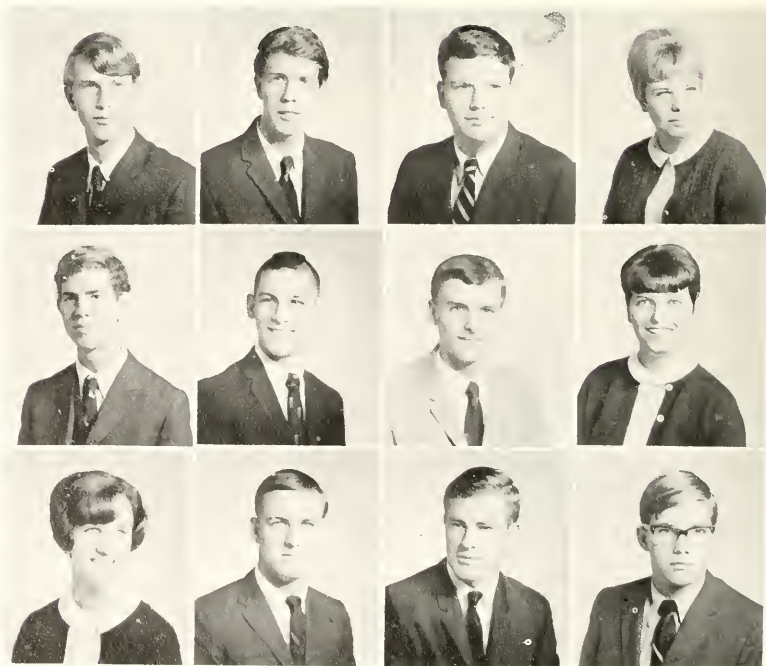

Meadows, Brenda

Meares, James

Melchiorre, Gail

Mercer, Stuart

Mercer, Vickie Lee

Miles, Vicki Ann

Miles, William

Miller, Diana Lee



Freshmen



Miller, Mary Patricia

Miller, Walter

Mills, John

Mitchiner, Mary



Mohorn, Rebecca

Montgomery, Jeanne

Mooney, Edith

Moore Harold



Moore, Janet

Moriarty, Richard

Mulder, Linda

Murray, Kathryn



Neale, Thomas Edwin

Newcomb, James

Newsome, Laura Lou

Newton, Verly Lee

Nichols, Ralph Vernell

Norris, George Wooten

Norwood, Robert

Nunemaker, Carlton

Freshmen

Oakley, Delores

Och, Marcus Sylvester

Oliver, Edwin Grey

Orrock, James



Osborne, Clarence

Osborne, David

Osborne, Rita Susan

Overbey, Ernest



Owens, Curtis

Pace, Thomas Lee

Paden, Richard Emil

Page, Danny Powell

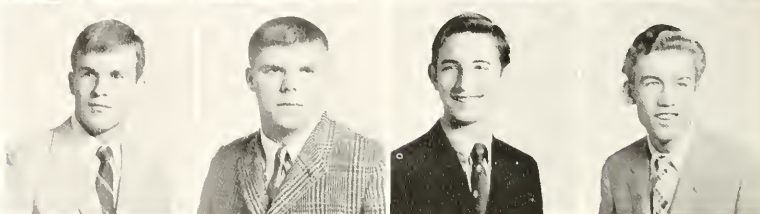

Parker, Deborah Lee

Parker, Gene Ashley

Parker, Henry Dillard

Parker, James Wilford

Parker, John Frederick

Parker, Joseph Paul

Parks, Thomas Frederick

Paulsen, Anna Elizabeth



Freshmen



Pepper, Sherry Lyn

Perkins, John Edward

Phillips, Deborah Jane

Phillips, Donnie Ray

Phillips, Hilton

Phillips, Jay Jarvis

Pierce, Kay Frances

Pollock, Martha Gail

Pool, Delbert Edgar

Pope, Constance Anne

Pope, Lererette Early

Pope, Mary Vivian



Powell, Ella Julia

Powell, George

Powell, Lester

Price, Benjamin

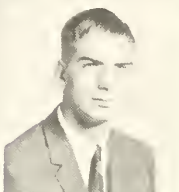

Price, Robin

Pridgen, Margaret

Priscoe, Robert

Proffitt, Larry

Freshmen

Pugh, Marianne

Ragan, Richard

Rascoe, Mary

Ray, Jack Phillip

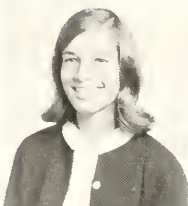

Reames, David

Reams, Richard

Reaves, Jimmy

Rector, George



Redmond, James

Rem, Priscilla

Rew, Mark Douglas

Richardson, Regina



Riddick, Lilly Hooker

Riddick, Patrick

Rippey, Gary Lynn

Ritchie, Mary

Roberson, Ronald Lloyd

Robinson, Pauline Bell

Robinson, Faye Bernice

Rodgers, Jane Todd



Freshmen



Rodgers, Susan Nash

Rolfe, James Thomas

Rondeau, Darlene

Rountree, Alvin Thomas



Rountree, Phyllis Nan

Russell, Manda

Russell, Mitchell Reid

Ryan, Patrick Emerson



Sadler, Rebecca Ann

Sadler, William

Satterfield, Norman

Sawver, Julian Harold



Schick, Jeffrey
 Schofell, Edna
 Scholl, Carl
 Schultheis, Harry
 Schultz, Robert
 Schriever, Joseph
 Scott, Cindy Lee
 Seargent, Robert

Freshmen

Sell, Jacklyn Kay
 Setfill, Joan Lee
 Seward, Richard Dale
 Shaw, Stephen Davis
 Shears, Lawrence
 Sheffield, Robert
 Shell, Claude
 Shelton, Gary Wayne
 Shields, Charles
 Shook, James
 Shriver, Joan
 Shumate, Jeanne



Siceloff, Thomas Edward

Simmons, Gary Lee

Simmons, John Edward

Simpson, Ronald Keith

Simpson, Shirley Frances

Sizemore, Ray Carter

Slater, June Leftwich

Slaughter, Bettie Marie



Freshmen



Smith, Donald Weldon

Smith, Harvey Leon

Smith, Jo Anne

Smith, Stephen Holley

Smith, William Clifton

Smithwick, Edith Ann

Sobrito, John David

Soule, Jean Marie

South, Brenda

Sowers, Betty Ann

Sparrer, Margaret

Spright, Janet Leigh



Spencer, Charles

Sprinkle, Rebecca

Stafford, Belinda

Stalls, Linda Faye



Stanges, Thomas

Starke, Stanley

Steinmeier, Suzanne

Stevens, Vickie

Freshmen

Stevenson, Linda

Stevenson, Mary

Stewart, Robert

Stoffer, William



Story, Janet Marie

Strayborne, Robert

Stroud, James

Sullivan, Charles



Summs, Fred Gray

Swatley, Michael

Sweeney, Michael

Sykes, Lonnie Ray



Talley, Charles

Tant, Phillip Lee

Tarkenton, William

Taylor, Harold Edwin

Taylor, John Gardner

Taylor, Robert Stevens

Taylor, Rowland

Theodorakis, Billy



Freshmen



Theofilor, Nick

Thompson, Glen

Thorne, Angela

Thornton, John

Thrope, Roger

Thrift, Benjamin

Thurmond, Paul

Tice, Larry

Tolson, Donna

Tomlin, Linda

Townsend, Robert

Trader, Thomas



Trayer, Nancy Kay

Trimmer, Brenda

Trump, Diane

Tucker, Preston



Tudor, Marianne

Turner, Glenda

Umphlett, Thomas

Van Dyke, Joyce

Freshmen

Vann, Amelia

Vass, Rebecca Lee

Vaughan, James Donald

Veazle, Mara Sue



Vevurka, Robert

Vick, Bessie Ann

Viverette, Raymond

Walker, Robert



Wall, Deborah Gaye

Wall, Teresa Dee

Walls, Elmo Lambden

Walter, Miriam Ruth



Waddell, Tommy Lee

Wagner Randy

Warburton, Robert

Watkins, Jack Robert



Weaver, Sheila Kay

Weeks, Hiram Austin

Welch, Paula Marie

West, Brenda Rita

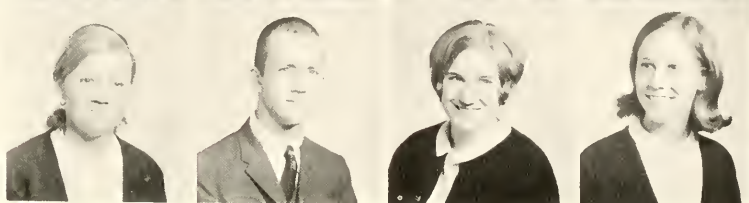

Freshmen

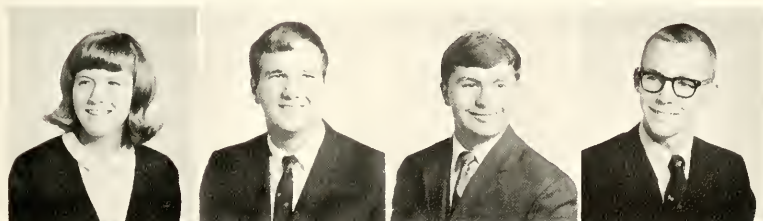

Wheeler, Brenda

White, Burton Ellis

White, Donald Ricks

White, Richard



White, Russell

White, Sallie

White, Sharon

White, Sharon

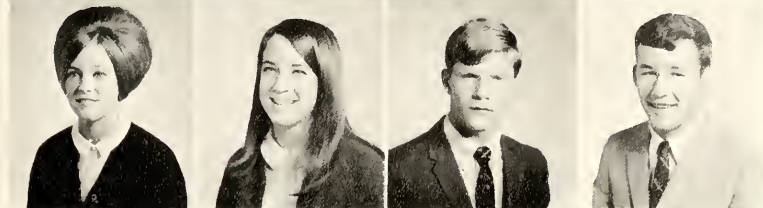

White, Shelia

Whitehead,

Whitley, Gary

Whitley, George



Whitley, Harry
 Whitlow, Charles
 Whittemore, George
 Wiggins, Barbara
 Wilkins, William
 Wilkson, Robert
 Willard, Pamela
 Williams, Dianne

Freshmen

Williams, James Leslie
 Williams, Jeanne Gayle
 Williams, Phyllis Joanne
 Willis, Helen Marie
 Wilson, Mark Andrew
 Wilson, Virginia Ann
 Wiltshire, Robert
 Witcher, Rachel Sue
 Womble, Richard
 Woodard, Frances Scott
 Woodell, Robin Edward
 Worrell, James Milton



Worthington, Jo Ann



Wright Kenneth Dale



Wright, Rebecca



Wyatt, Beverly Temple



Wyatt, Steven Clay

Wyatt, Roger Franklin

Young, Donald Ralph

Zehler, Davis Allen

Freshmen



T R A C K



The Chowan track program has been enhanced with a new quarter mile hard surface track. The new facility should stimulate interest which will be reflected in the years to come. In 1969, the Braves "Cindermen" are led by distance man Hugh Wade, jumper and sprinter Ronald Joyner, supported by a cast of sixteen other track hopefuls to comprise the Braves team. In addition to Wade, the Braves distance runners have been George Skinner, and Martin Aderhold. The field events have been led by Ronald Joyner, John Thornton and others.

Wade was our number one man on the Cross Country "Harriers" and has been working toward the national meet in Kansas. Richard Binder, who nearly qualified for the national meet last year, and Ernest Overbey make up the best hurdling team Chowan has had.

Martin Aderhold was a real discovery and 1969 presents his first venture in track but he displayed a great deal of determination and desire to become an outstanding distance runner. Steve Shaw, who has shown promise as the top middle distance runner, helped the Braves a great deal in the 140 and mile relay. Other boys who competed for the first time in a Chowan uniform were javalin throwers Thornton, Tiller and Gangaware.

The Braves' schedule included dual meets with Frederick Military, Christopher Military, and Sand Hills Community College.



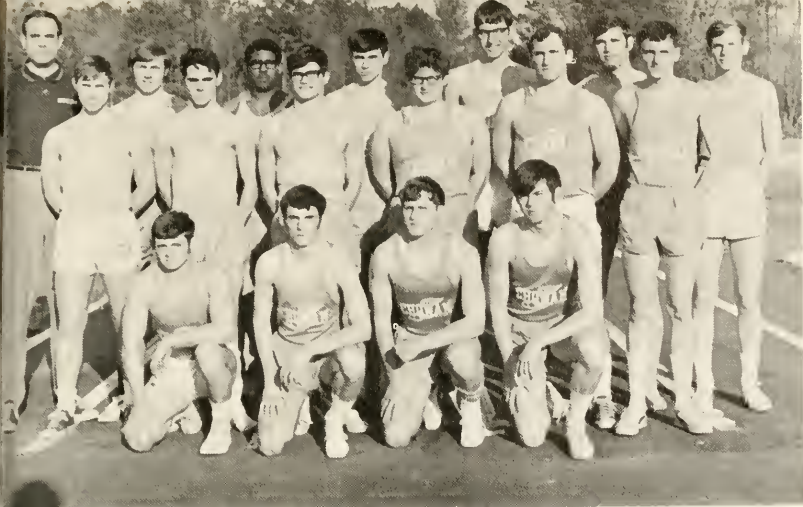

Members of the track team are, front row, kneeling: freshman Richard Thornton, Durham; freshman Martin Aderhold of Ridgewood, N. J.; freshman Steve Smith of Sanford; sophomore Hugh Wade of Newport News, Va.; second row, left to right: freshman Robert Gangaware of Wilmington, Del.; sophomore Ronald Joyner of Richmond, Va.; sophomore Strata Faddis of South Hill, Va.; freshman Jim Hurry, Neptune, N. J.; freshman Joe Tiller of Richmond, Va.; Robert Masse, freshman of Richmond, Va.; third row, left to right: Coach Bill McCraw; freshman Steve Shaw of Richmond, Va.; freshman Leon Boyd of Gloucester, Va.; sophomore Rick Binder of Virginia Beach, Va.; freshman Ernest Overby of Richmond, Va.; sophomore George Skinner of Portsmouth, Va.; and Ray Sizemore of Halifax, Va.

Robert Masse and Steve Shaw are on the line ready to begin the 140 run.



I do it just for Kicks.



TENNIS

1969



Coach Samuel Green and the Chowan Braves entered the 1969 season with strong hopes of winning the Conference Championship like they did last year. The only returning sophomores are Harry Gray and Grant Upchurch. We have two other sophomores that we did not have on the team last year, they are Fred Goddin and Tommy Garner.

Our tennis team is a member of the "Cavalier-Tar Heels" and have a seventeen match schedule confronting them. With our support and spirit mixed with their competitive skills they should do exceedingly well this season.

Coach Green displays the latest in formal tennis wear complete with coat and tie.

The members of the Chowan College tennis team are, from left to right: Fred Goddin, freshman of Newport News, Va.; Stan Moore, Freshman of Lynchburg, Va.; Grant Upchurch, freshman of Chapel Hill, N. C.; Tommy Garner, freshman from Newport N. C.; Monty Rainey, sophomore of South Hill, Va.; Harry Gray, sophomore of Robersonville, N. C.; and Coach Sam Green.

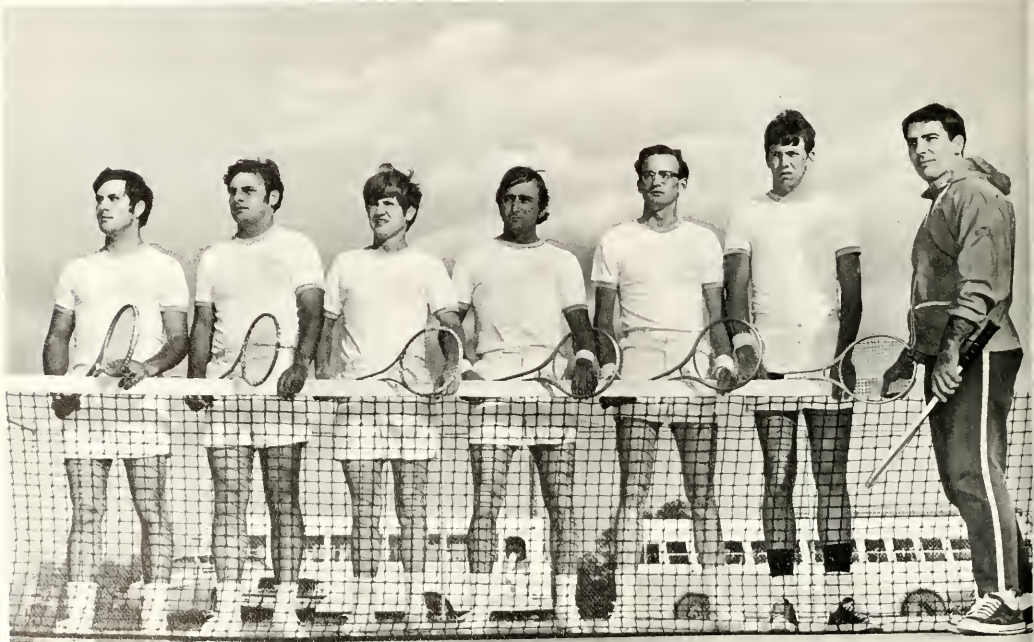

TENNIS
CANDIDS

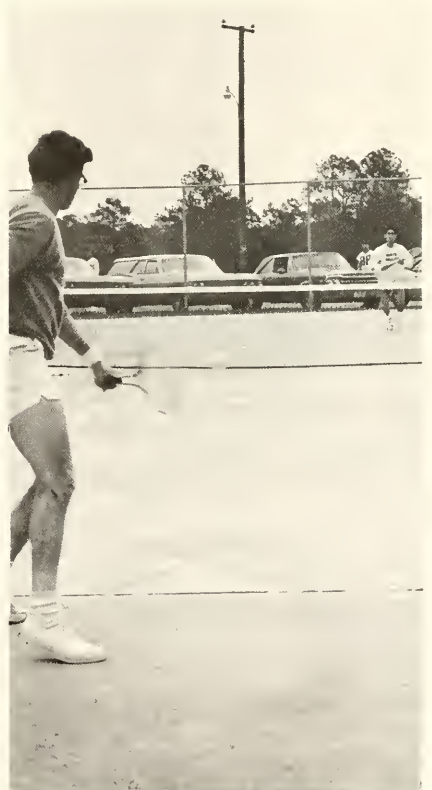



Front row: Doug Roberson, second baseman; John Te-hault, pitcher; Don James, shortstop; Fred Mclean, short stop; Charles (Buck) Palmer, shortstop; Ronnie Johnson, outfielder; George Faircloth, first base; Jim Cherwa, pitcher; George Fulcher, third baseman. Second row: Chuck Bowen, third baseman; Thomas Graham, pitcher; Steve Baker, fielder; Steve Driscoll, second base; Leroy

Beaman, fielder; Guss Roberson, first baseman; Danny Knighton, catcher; Pete Carpenter, third and outfielder; Coach Hawkins. Third row: Bob Stroupe, Manager; Jim Fair, pitcher; Pete Bennett, left fielder; Walter Scott, catcher; Louis Hildreth, pitcher; Steve Flack, outfielder; Steve Hauser, pitcher; and Lewis Brooks, pitcher.



He decides not to swing.

Coach Hawkins talking with the team in the dugout.





Our first game and we start off with a hit. Judging by the position of the batter, the ball should be long gone.





Coach goes over strategy with the team.



Another hit, and we are on base.

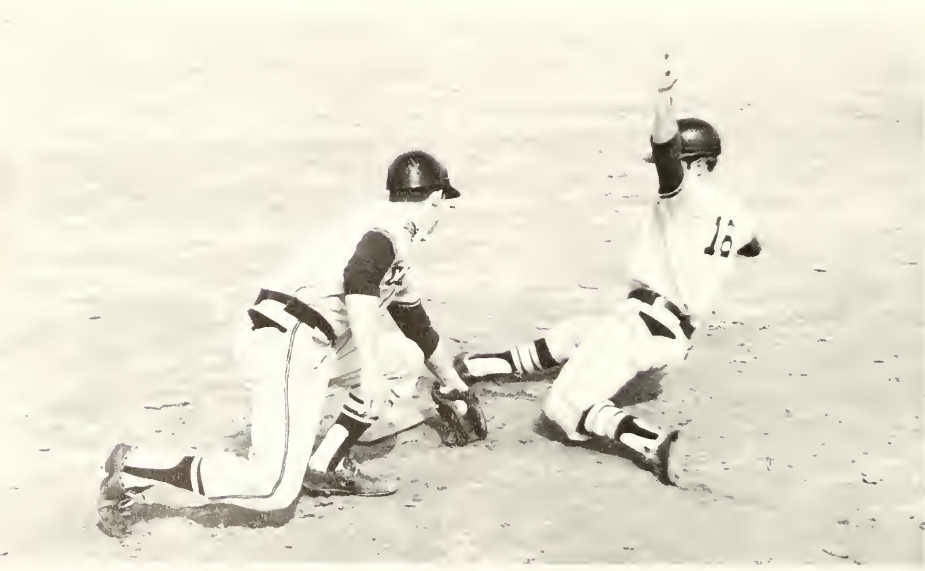



Coach Hawkins is giving the team a few pointers between innings.



Swings but changes his mind just in time. Judging by the catcher's glove the ball was low.





JEFF SCHOLL

GOLF

1969

The golf team this year enjoyed a good season by having a better team with more depth. Alex Phillips was third Medalist last year and made All-American golfer. Jay Pickus seems to have a great deal of potential and played exceedingly well this year. All in all we had a better team than last year and they held to that position.

The members of the Chowan College golf team are, from left to right: Chip Sullivan, freshman of Camp Lejeune, N. C.; Jay Pickus, sophomore of Richmond, Va.; Alec Phillips, sophomore of Franklin, Va.; Hilton Phillips, a freshman of Exmore, Va.; David Sobrito, freshman of Richmond, Va.; Tom Pitkin, sophomore of Virginia Beach, Va.; Jeff Scholl, freshman of Richmond, Va.; and Jimmy Hillard, freshman of Richmond, Va.



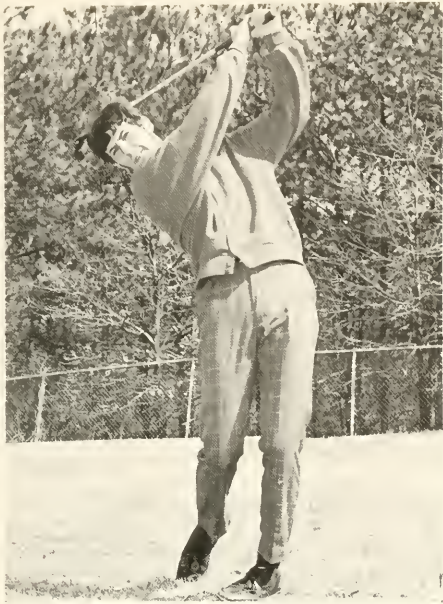

JIMMY HILLIARD



JAY PICKUS

A
SWINGIN'
SEASON



TOM PITKIN

Spring Festival



Emma Brooks
Queen of Spring

Spring Festival Court

Miss Superintendent Barracks
ANN HOBGOOD
Freshman Princess



Miss Supt. Barracks
BECKY GANTT
Sophomore Attendant



Spring Festival Court

Miss Bell Hall
PAT COFFEY
Freshman Attendant



Miss Gibbs House
GERRY EATON
Sophomore Attendant



Spring Festival Court

Miss Columns
ROBIN PRICE
Freshman Attendant



Miss Belk Hall
SYDNEY LEE LEWIS
Sophomore Attendant



Spring Festival Court

Miss Jenkins Hall
JENNY FLOWERS
Freshman Attendant

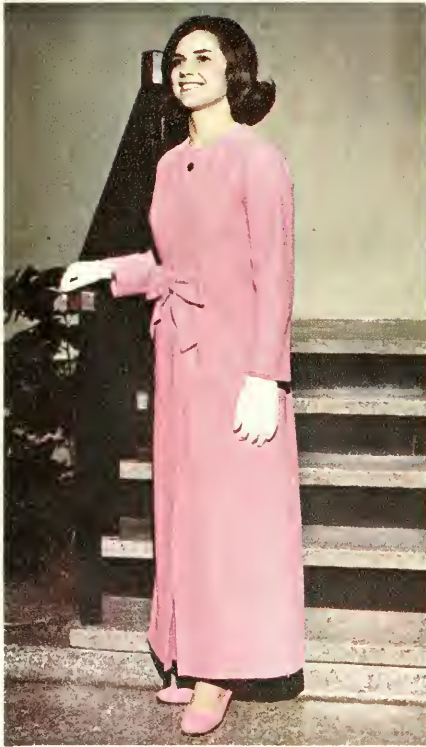

Miss West Hall
BONITA TREADWAY
Sophomore Attendant

A Salute to Graphic Arts



This yearbook is a tribute to the School of Graphic Arts and those involved with it. It is an outstanding example of the school's excellent workmanship.

The staff wishes to express their appreciation to the instructors and students of Graphic Arts, who through their time and effort, made this yearbook possible.

—The Chowanoka Staff

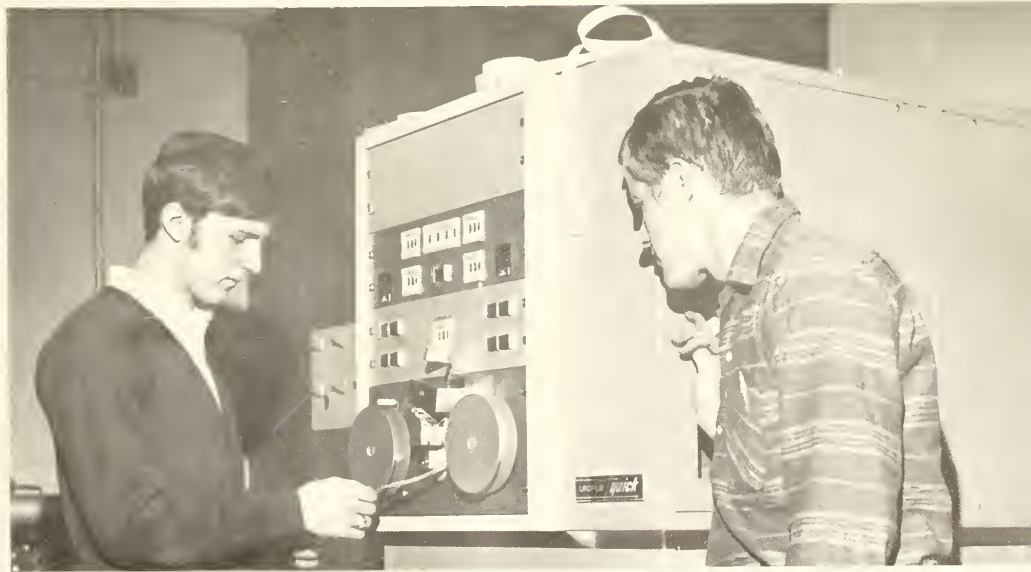

Editor's Note

Now that the last page is done, we owe a debt of gratitude to many who helped us this year. Thanks to those who made it on time for pictures and with copy.

A special thanks to our advisors, Mr. Bill Sowell, Mr. Herman Gatewood, Mr. Charles Stevens, and to my assistant, Phil Ferguson.

It is the belief of this staff that you will be pleased with this year's publication and will enjoy it as much as we have enjoyed working on it.

The staff has worked hard and long hours and deserve special recognition for their efforts. Carol Gunter, Marianne Pugh, Margaret Sparrer, Frank Granger, Gary Whitley, all have done their jobs well.

It has been indeed a pleasure and honor to be associated with the Graphic Arts Department and to be this year's Production Editor.

PRESTON HUNTER
PRODUCTON EDITOR

THE PORTRAITS IN THIS YEARBOOK
WERE MADE BY

SMITH STUDIO
Photographers of Raleigh

Official Photographers For
The 1969 CHOWANOKA

You may order any type pictures from us on
the portraits appearing, for we keep
these negatives in our files.

14 E. Hargett Street

Raleigh, N. C.

Published By



Printed on a
Chief 126 Offset Press

