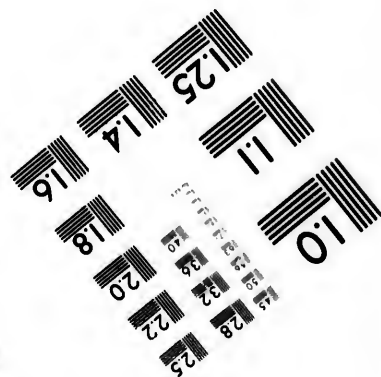
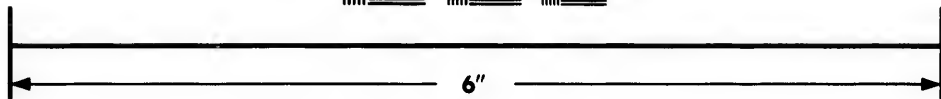
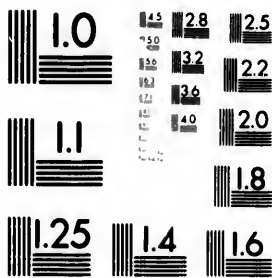

**IMAGE EVALUATION
TEST TARGET (MT-3)**



**Photographic
Sciences
Corporation**

23 WEST MAIN STREET
WEBSTER, N.Y. 14580
(716) 872-4503



**CIHM/ICMH
Microfiche
Series.**

**CIHM/ICMH
Collection de
microfiches.**



Canadian Institute for Historical Microreproductions / Institut canadien de microreproductions historiques



© 1981

Technical and Bibliographic Notes/Notes techniques et bibliographiques

The Institute has attempted to obtain the best original copy available for filming. Features of this copy which may be bibliographically unique, which may alter any of the images in the reproduction, or which may significantly change the usual method of filming, are checked below.

L'Institut a microfilmé le meilleur exemplaire qu'il lui a été possible de se procurer. Les détails de cet exemplaire qui sont peut-être uniques du point de vue bibliographique, qui peuvent modifier une image reproduite, ou qui peuvent exiger une modification dans la méthode normale de filmage sont indiqués ci-dessous.

- Coloured covers/
Couverture de couleur
- Covers damaged/
Couverture endommagée
- Covers restored and/or laminated/
Couverture restaurée et/ou pelliculée
- Cover title missing/
Le titre de couverture manque
- Coloured maps/
Cartes géographiques en couleur
- Coloured ink (i.e. other than blue or black)/
Encre de couleur (i.e. autre que bleue ou noire)
- Coloured plates and/or illustrations/
Planches et/ou illustrations en couleur
- Bound with other material/
Relié avec d'autres documents
- Tight binding may cause shadows or distortion
along interior margin/
La reliure serrée peut causer de l'ombre ou de la
distortion le long de la marge intérieure
- Blank leaves added during restoration may
appear within the text. Whenever possible, these
have been omitted from filming/
Il se peut que certaines pages blanches ajoutées
lors d'une restauration apparaissent dans le texte,
mais, lorsque cela était possible, ces pages n'ont
pas été filmées.
- Additional comments:/
Commentaires supplémentaires:

- Coloured pages/
Pages de couleur
- Pages damaged/
Pages endommagées
- Pages restored and/or laminated/
Pages restaurées et/ou pelliculées
- Pages discoloured, stained or foxed/
Pages décolorées, tachetées ou piquées
- Pages detached/
Pages détachées
- Showthrough/
Transparence
- Quality of print varies/
Qualité inégale de l'impression
- Includes supplementary material/
Comprend du matériel supplémentaire
- Only edition available/
Seule édition disponible
- Pages wholly or partially obscured by errata
slips, tissues, etc., have been refilmed to
ensure the best possible image/
Les pages totalement ou partiellement
obscurcies par un feuillet d'errata, une pelure,
etc., ont été filmées à nouveau de façon à
obtenir la meilleure image possible.

This item is filmed at the reduction ratio checked below/
Ce document est filmé au taux de réduction indiqué ci-dessous.

10X	14X	18X	22X	26X	30X
<input type="checkbox"/>	<input type="checkbox"/>	<input type="checkbox"/>	<input checked="" type="checkbox"/>	<input type="checkbox"/>	<input type="checkbox"/>
12X	16X	20X	24X	28X	32X

The copy filmed here has been reproduced thanks to the generosity of:

Library of the Public
Archives of Canada

The images appearing here are the best quality possible considering the condition and legibility of the original copy and in keeping with the filming contract specifications.

Original copies in printed paper covers are filmed beginning with the front cover and ending on the last page with a printed or illustrated impression, or the back cover when appropriate. All other original copies are filmed beginning on the first page with a printed or illustrated impression, and ending on the last page with a printed or illustrated impression.

The last recorded frame on each microfiche shall contain the symbol → (meaning "CONTINUED"), or the symbol ▼ (meaning "END"), whichever applies.

Maps, plates, charts, etc., may be filmed at different reduction ratios. Those too large to be entirely included in one exposure are filmed beginning in the upper left hand corner, left to right and top to bottom, as many frames as required. The following diagrams illustrate the method:

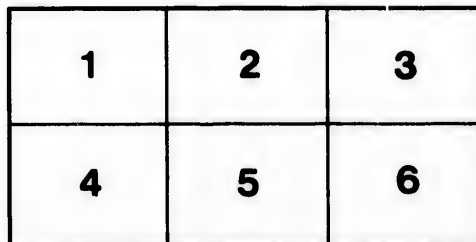
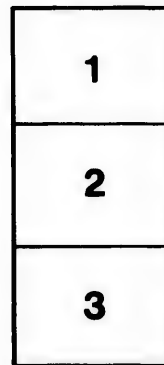

L'exemplaire filmé fut reproduit grâce à la générosité de:

La bibliothèque des Archives
publiques du Canada

Les images suivantes ont été reproduites avec le plus grand soin, compte tenu de la condition et de la netteté de l'exemplaire filmé, et en conformité avec les conditions du contrat de filmage.

Les exemplaires originaux dont la couverture en papier est imprimée sont filmés en commençant par le premier plat et en terminant soit par la dernière page qui comporte une empreinte d'impression ou d'illustration, soit par le second plat, selon le cas. Tous les autres exemplaires originaux sont filmés en commençant par la première page qui comporte une empreinte d'impression ou d'illustration et en terminant par la dernière page qui comporte une telle empreinte.

Un des symboles suivants apparaîtra sur la dernière image de chaque microfiche, selon le cas: le symbole → signifie "A SUIVRE", le symbole ▼ signifie "FIN".

Les cartes, planches, tableaux, etc., peuvent être filmés à des taux de réduction différents. Lorsque le document est trop grand pour être reproduit en un seul cliché, il est filmé à partir de l'angle supérieur gauche, de gauche à droite, et de haut en bas, en prenant le nombre d'images nécessaire. Les diagrammes suivants illustrent la méthode.

ails
du
odifier
une
image

rrata
to

pelure,
n à

32X

LIST OF PREMIUMS

OFFERED BY THE

Montreal Horticultural Society.

AMOUNTING TO NEARLY \$1,200.

OPEN TO THE PROVINCE OF QUEBEC.



EXHIBITION TO BE HELD IN MONTREAL,

ON

TUESDAY, WEDNESDAY & THURSDAY,

17TH, 18TH AND 19TH SEPTEMBER, 1878.

10-03
C

STATEMENT TO THE

COMMISSIONERS OF THE

REVENUE DEPARTMENT

FOR THE YEAR 1903



DEPARTMENT OF REVENUE

AND CUSTOMS

MONTREAL

H
M

L

LIST OF PREMIUMS

OFFERED BY

The Montreal Horticultural Society,

AMOUNTING TO NEARLY \$1,200.00.

OPEN TO THE PROVINCE OF QUEBEC.

EXHIBITION TO BE HELD IN MONTREAL,

ON

TUESDAY, WEDNESDAY and THURSDAY,

17th, 18th and 19th September, 1878.

List of Officers for 1878.

J. D. GIBB, Esq., *President,*

G. CHENEY, Esq., *Vice-President,*

Hon. L. BEAUBIEN, M.P.,	Messrs. JAS. MORGAN, Jr.
Messrs. WM. EVANS,	J. DOYLE,
R. SPRIGGINGS,	T. McPHERSON,

ALEX. DUFF.

HENRY S. EVANS,

Secretary and Treasurer.

MONTREAL :

LOVELL PRINTING AND PUBLISHING COMPANY.

1878.

LIST OF BIRTHS

THE REGISTER GENERAL

1878
(90)

THE REGISTER GENERAL
GENERAL REGISTER OFFICE

GENERAL REGISTER OFFICE
GENERAL REGISTER OFFICE

GENERAL REGISTER OFFICE
GENERAL REGISTER OFFICE

GENERAL REGISTER OFFICE
GENERAL REGISTER OFFICE

GENERAL REGISTER OFFICE
GENERAL REGISTER OFFICE

GENERAL REGISTER OFFICE
GENERAL REGISTER OFFICE

Rules and Regulations.

1. All specimens *placed in competition for premiums must be bona fide* GROWN BY THE COMPETITOR OR EMPLOYER; and, if proved not to be such, the competitor to be disqualified for receiving any premium whatever, at the Exhibition.
2. All plants, flowers, fruits and vegetables must be carefully labeled with their proper names.
3. All articles to be exhibited for premiums must be placed on the stands by twelve o'clock, noon. *This rule will be strictly adhered to.*
4. All articles exhibited shall remain in the Building until the close of the Exhibition, when they will be delivered to the contributors, unless otherwise directed.
5. The Judges shall have the discretionary power of withholding premiums, if, in their opinion, the articles exhibited do not merit them.
6. In awarding premiums on plants in pots, special reference will be had to the beauty of the specimens, profusion of bloom, and evidence of superior cultivation.
7. Dissimilar shall in every instance be held to mean distinct varieties or species of any plant.
8. Gratuities may be awarded by the Judges for any new or rare fruit, flowers, plants, or other objects of particular interest, and for which no special premium has been offered.
9. Parties will not be allowed to compete for more than one prize in the same section, and no article which has already been awarded a prize will be entitled to another.

10. No individual, except the Judges, will be allowed to touch or handle any fruit, flower, or other article exhibited.

11. The decision of the Judges, as regards the premiums, must be considered final.

12. The Judges shall not be competitors in that class for which they are to award premiums.

13. While the Judges are making their awards no person shall be present, except parties not in any way interested who must be appointed by the Directors.

14. Any deviation, more or less, from the exact quantities or numbers specified in the schedule, will disqualify a competitor.

15. In order to allot the space required in each section, all entries must be made in writing and subscriptions paid not later than the Thursday previous to the opening of the Exhibition, after which date no entries will be received.

16. The Society will not be responsible for damage done to plants, during or after Exhibitions, but all ordinary care will be taken of them.

17. Any person residing in the Province of Quebec may become a member of the Society on payment of an annual membership fee of two dollars for which payment he will receive a ticket of admission to the exhibition for his own use, and four single admission tickets. Also a copy of any reports published by the Society, and will be permitted the use of any of the books of reference in the Society's library.

19. The Secretary shall not be *obliged* to receive any entries not made in writing, blank forms for which will be furnished, on application to the Secretary. Parties living at a distance may make their entries by mail.

18. Any person residing outside the Island of Montreal, but in the Province of Quebec, will be permitted to compete for any of the prizes offered by the Society on payment of an entrance fee of one dollar. A ticket of admission to the exhibition, for his own use, will be furnished free.

20. Cards corresponding with the entries will be furnished the exhibitors who alone will be responsible for the placing of them, and

are requested to satisfy themselves that the cards correctly describe the objects exhibited. The Society cannot be responsible for any mistake arising from the non-observance of this or any other rule.

21. Prize lists and all other information may be obtained by applying to the Secretary ; and all persons interested in Horticulture are invited to contribute articles for exhibition.

HENRY S. EVANS,
Secretary and Treasurer.
(Corner of McGill and Foundling Streets.)
MONTREAL.

ARTICLES TO BE EXHIBITED.	1st Prize.	2nd Prize.	3rd Prize.
PLANTS.			
	\$ cts.	\$ cts.	\$ cts.
1. Greenhouse Plants, collection of 20 varieties, } at least one-half in bloom.....	10 00	8 00	6 00
2. Greenhouse Plants, best 12, distinct varieties, } at least one-half in bloom.....	7 00	5 00	3 00
3. Greenhouse Plants, best 6, dis. vari., in bloom..	5 00	3 00	1 00
4. " " " 3, " " " ..	2 00	1 00	0 50
5. Stove Plants, best 6 in bloom, distinct varieties	6 00	4 00	2 00
6. " " " 6 foliage, " "	4 00	2 00	1 00
7. Begonias, best 2 in bloom, distinct varieties.....	3 00	2 00	1 00
8. " " 2 foliage, " "	3 00	2 00	1 00
9. " Bulbous.....best 2 in bloom	3 00	2 00	1 00
10. Geraniums Zonale, best 12, dis. varieties "	6 00	4 00	2 00
11. " " " 6, " " "	3 00	2 00	1 00
12. " Double " 6, " " "	3 00	2 00	1 00
13. " Bronze " 3, " " "	2 00	1 00	0 50
14. " Tricolor " 3, " " "	2 00	1 00	0 50
15. Fuschias, best 6, distinct varieties, "	4 00	3 00	2 00
16. " " 3, " " "	3 00	2 00	1 00
17. Foreign Ferns, best 20, distinct varieties.....	10 00	7 00	4 00
18. " " " 12, " "	6 00	4 00	3 00
19. " " " 6, " "	3 00	2 00	1 00
20. Tree Fern, best specimen	3 00	2 00	1 00
21. Native Ferns, best collection in pots.....	5 00	3 00	2 00
22. Lycopodium, best 4 pots.....	3 00	2 00	1 00
23. Palm, best.....	3 00	2 00	1 00
24. Abutilons, best 3, distinct varieties, in bloom	2 00	1 00	0 50
25. Roses.....best 6, in pots " "	5 00	3 00	2 00
26. Bouvardias, best 6, at least 3 varieties, " "	4 00	2 00	1 00
27. " " 3, distinct varieties, " "	2 00	1 00	0 50
28. Coleus, best 6, distinct varieties.....	3 00	2 00	1 00
29. " " 2, " "	2 00	1 00	0 50
30. Balsams, best 4, must be grown in pots, in bloom	2 00	1 00	0 50
31. " " 2, " " " "	1 00	0 50

ARTICLES TO BE EXHIBITED.	1st Prize.	2nd Prize.	3rd Prize.
<i>Plants—Continued.</i>			
32. Cockscombs, best 4, must be grown in pots.....	2 00	1 00	0 50
33. " " 2, " " "	1 00	0 50
34. Carnations, best 6 pots, dis. varieties, in bloom	3 00	2 00	1 00
35. " " 3 " " " " "	1 00	0 50
36. Hanging Basket, best.....	3 00	2 00	1 00
37. Vase of Plants, best.....	3 00	2 00	1 00
38. Lilliums, best 2 in pots, in bloom.....	2 00	1 00	0 50
39. " best 12 Spikes of.....	3 00	2 00	1 00
40. Gladioli, best 12 spikes.....	3 00	2 00	1 00
41. " " 6 "	2 00	1 00	0 50
42. Hollyhock, best 12 blooms.....	2 00	1 00	0 50
43. Dahlias, best 24.....	5 00	3 00	2 00
44. " " 12.....	3 00	2 00	1 00
45. " " 6.....	2 00	1 00	0 50
46. " Pompon, best 12	2 00	1 00	0 50
47. Stocks, best 12 spikes of	2 00	1 00	0 50
48. " 6 " "	1 00	0 50
49. Asters, best 24 blooms "	2 00	1 00	0 50
50. " " 12 " "	1 00	0 75
51. " " 6 in pots, in bloom.....	2 00	1 00	0 50
52. Zinnias, best 24 blooms of.....	2 00	1 00	0 50
53. Dianthus, best collection of	2 00	1 00	0 50
54. Phlox Dummondi, best 24 vari., 3 trusses of each	3 00	2 00	1 00
55. " " " 12 " " "	2 00	1 00	0 50
56. Verbenas, best 24 blooms.....	3 00	2 00	1 00
57. " " 12 "	2 00	1 00	0 50
58. " " 6 "	1 00	0 50
59. Pansies " 12 "	2 00	1 00	0 50
60. " " 6 "	1 00	0 50
61. Petunias, best collection.....	3 00	2 00	1 00
62. Salpiglossis, best collection.....	2 00	1 00	0 50
63. Annals, best collection.....	3 00	2 00	1 00

ARTICLES TO BE EXHIBITED.	1st Prize.	2nd Prize.	3rd Prize.
Plants—Continued.			
	\$ cts.	\$ cts.	\$ cts.
64. Bi-Ennials, best collection.....	2 00	1 00	0 50
65. Immortelles, " "	2 00	1 00	0 50
BOUQUETS, WREATHS, &c.			
66. Bouquet, best table.....	3 00	2 00	1 00
67. " " hand.....	2 00	1 00	0 50
68. Wreath, not less than 12 nor more than 15 inches diameter.....	3 00	2 00	1 00
69. Best device in Winter flowers.....	2 00	1 00	0 50
70. Bouquet, best Winter.....	2 00	1 00	0 50
SPECIAL PRIZES—OPEN TO ALL.			
71. Bouquet, best hand, home grown or imported flowers.....	4 00	2 00
72. Bouquet, best table, home grown or imported flowers.....	5 00	4 00	3 00
73. Wreath, best, home grown or imported flowers.....	4 00	2 00
SPECIAL PRIZE OFFERED BY THE PRESIDENT, J. D. GIBB, Esq.			
73½. For the largest and best collection of Sub-Tropical or Greenhouse Plants, not less than 30 in number.....	15 00	10 00
AMATEUR CLASS.			
74. Plants, best 6 in bloom.....	3 00	2 00	1 00
75. " " 4 "	3 00	2 00	1 00
76. " " 2 "	2 00	1 00	0 50
77. Plant, best.....	2 00	1 00	0 50
78. Begonias, best 2 in bloom.....	2 00	1 00	0 75
79. Coleus, best 2.....	2 00	1 00	0 75
80. " "	1 00	0 75	0 50
81. Fuschias, best 3 in bloom.....	3 00	2 00	1 00
82. Fusc'ia, best in bloom.....	1 00	0 75
83. Geraniums, best 4 in bloom.....	3 00	2 00	1 00
84. " " 2 " "	2 00	1 00	0 50
85. Roses, best 3 in bloom.....	3 00	2 00	0 50

ARTICLES TO BE EXHIBITED.	1st Prize.	2nd Prize.	3rd Prize.
<i>Amateur Class—Continued.</i>			
86. Hydrangea, best, in bloom.....	2 00	1 00	0 50
87. Oleander, " " "	2 00	1 00	0 50
88. Abutilon, " " "	2 00	1 00	0 50
89. Heliotrope, " " "	1 00	0 75
90. Plants, best vase of.....	2 00	1 00	0 50
91. Hanging Basket, best.....	2 00	1 00	0 50
92. Carnations, best 4 in pots, in bloom.....	2 00	1 00	0 50
93. " " 2 " " "	1 00	0 50
94. Bouvardia, best, in bloom.....	1 00	0 75	0 50
95. Petunias, best 2 in pots, in bloom.....	2 00	1 00	0 50
96. Mignonette, best 2 pots, " "	1 00	0 75	0 50
97. Asters, best 2 pots, in bloom.....	1 00	0 75	0 50
98. Cut Flowers, best collection of.....	3 00	2 00	1 00
99. Dahlias, best 6.....	2 00	1 00	0 50
100. Gladioli, best 6.....	2 00	1 00	0 50
101. Lilliums, best 6.....	2 00	1 00	0 50
102. Balsams, best 2 in pots, in bloom.....	2 00	1 00	0 50
103. Cockscombs, best 2 in pots.....	2 00	1 00	0 50
104. Pansies, best 12 blooms.....	2 00	1 00	0 50
105. Verbenas, best 12 blooms.....	2 00	1 00	0 50
106. " " 6 "	1 00	0 50
107. Fern Case, best (filled).....	3 00	2 00	1 00
108. Bouquet, best hand.....	2 00	1 00	0 50
109. " " table.....	3 00	2 00	1 00
110. Wreath, best.....	2 00	1 00	0 75
110½. Best and most tastefully arranged Basket of cut Flowers, not more than 12 inches in diameter.....	3 00	2 00	1 00
FRUITS.			
111. Apples, best and largest collection, open to the Province of Quebec, must be exhibited by the grower or growers of the County, 5 specimens of each variety.....	20 00	15 00	10 00

ARTICLES TO BE EXHIBITED.	1st Prize.	2nd Prize.	3rd Prize.
<i>Fruits—Continued.</i>			
112. Apples, best 12 varieties, 5 of each.....	5 00	4 00	3 00
113. " " 6 "	4 00	3 00	2 00
114. " " 3 "	3 00	2 00	1 00
115. " 5 heaviest.....	3 00	2 00	1 00
116. Crab Apples, best collection, 10 of each.....	3 00	2 00	1 00
117. Crab Apples, best plate, 10 specimens.....	2 00	1 00
SPECIAL COUNTY PRIZE.			
118. For the best County collection of Apples, } open to all, except Hochelaga, 5 specimens } of each variety.....	40 00	25 00	15 00
119. Pears, best collection, 5 of each.....	5 00	3 00	2 00
120. " " 3 varieties, 5 of each.....	3 00	2 00	1 00
121. " " plate, 5 specimens.....	2 00	1 00	0 50
122. Plums, best collection, not less than 6 } specimens of each variety	3 00	2 00	1 00
123. Plums, best 2 varieties.....	2 00	1 00	0 50
124. Peaches, best collection, under glass.....	3 00	2 00	1 00
125. " " " of not less than 3.....	3 00	2 00	1 00
126. Nectarines, best collection	3 00	2 00	1 00
127. Grapes, best collection, out-door, named, 2 } bunches of each.....	5 00	4 00	3 00
128. Grapes, best 3 varieties, out-door, 2 bunches } of each.....	3 00	2 00	1 00
129. Grapes, heaviest single bunch, out-door.....	2 00	1 00
130. *Grapes, best 5 varieties, grown in cold } vinery.....	5 00	3 00	2 00
131. *Grapes, best 4 bunches, 2 white and 2 black, } grown in cold vinery.....	4 00	3 00	2 00
132. Grapes, best 8 varieties, 1 bunch of each, } grown in hot vinery.....	5 00	3 00	2 00
133. Grapes, best 4 bunches, 2 white and 2 black, } grown under glass.....	4 00	3 00	2 00
133½. Grapes, heaviest single bunch grown under } glass.....	5 00	3 00	2 00
* The prizes in Sec. 130 and 131 will not be awarded if artificial heat of any kind is used.			

ARTICLES TO BE EXHIBITED.	1st. Prize.	2nd Prize.	3rd Prize.
Fruits—Continued.			
SPECIAL PRIZE OFFERED BY A MEMBER OF THE SOCIETY.			
134. †For the best and heaviest bunch of Grapes, grown under glass, \$25.00, or a piece of plate, suitably engraved, of that value; the bunch winning the prize to become the property of the donor. The Society also offers a second and third prize, of \$5.00 and \$3.00, for the second and third best bunches.			
135. Melon, best Water.....	2 00	1 00	0 75
136. " " Citron.....	2 00	1 00	0 50
137. " " Musk Green fleshed.....	1 00	0 75	0 50
138. " " " Red "	2 00	1 00	0 50
139. Plums, best quart of wild.....	1 00	0 75	0 50
140. Grapes, best 3 clusters of wild.....	1 00	0 75	0 50
141. Peach Tree, best, bearing fruit, in pot.....	3 00	2 00	1 00
142. Fig " " " " "	3 00	2 00	1 00
143. Grape Vine, " " " "	3 00	2 00	1 00
†The prizes in Sec. 134 will not be awarded unless there are two or more competitors.			
VEGETABLES.			
144. Cauliflowers, best 4.....	3 00	2 00	1 00
145. Cucumbers, best 2.....	1 00	0 75	0 50
146. Cabbage, Summer, best 3 for table.....	2 00	1 00	0 50
147. " Winter, " "	2 00	1 00	0 50
148. " Red, " "	2 00	1 00	0 50
149. " Savoy, " "	2 00	1 00	0 50
150. Brussels Sprouts, best 2 stalks.....	2 00	1 00	0 50
151. Scotch Kale, best 2 stalks.....	2 00	1 00	0 50
152. Celery, white, best 6.....	3 00	2 00	1 00
153. " red, best 6.....	3 00	2 00	1 00
154. Beets, Turnip, best 6 for table.....	2 00	1 00	0 50
155. " long, " "	2 00	1 00	0 50
156. Turnips, white, best 6 for table.....	2 00	1 00	0 50

ARTICLES TO BE EXHIBITED.	1st Prize.	2nd Prize.	3rd Prize.
<i>Vegetables—Continued.</i>			
	\$ cts.	\$ cts.	\$ cts.
157. Turnips, yellow, best 6 for table.....	2 00	1 00	0 50
158. Carrots, early, " 12 " "	2 00	1 00	0 50
159. " late, " " " "	2 00	1 00	0 50
160. Parsnips, best 12 for table.....	2 00	1 00	0 50
161. Onions, white, best 6 for table.....	1 50	0 75	0 50
162. " red, " "	1 50	0 75	0 50
163. " yellow, " "	1 50	0 75	0 50
164. Onions, best assorted collection.....	3 00	2 00	1 00
165. Tomatoes, red, best 12.....	2 00	1 00	0 50
166. " yellow, best 12.....	1 00	0 75	0 50
167. " best assorted collection.	3 00	2 00	1 00
168. Egg Plants, best 6, purple.....	1 00	0 50
169. " " 6, white	1 00	0 50
170. " " assorted collection.....	2 00	1 00	0 50
171. Peppers, best collection.....	2 00	1 00	0 50
172. Vegetable Marrow, best 2.....	2 00	1 00	0 50
173. Table Squashes, best 3 varieties, 2 of each.....	3 00	2 00	1 00
174. Gourds, best collection of, 3 of each not } before enumerated in list..... }	2 00	1 00	0 50
175. Sweet Corn, best collection.....	2 00	1 00	0 50
176. " " 12 ears.....	1 50	1 00	0 75
177. Mushrooms, best dish of, raised artificially.....	2 00	1 00	0 50
178. Beans, best dish of.....	1 00	0 75	0 50
179. Pot and Sweet Herbs, best collection of.....	2 00	1 00	0 50
180. Potatoes, best collection for table, not less } than 6 of each variety, (named)..... }	3 00	2 00	1 00
181. Potatoes, best basket of, 1 peck.....	1 00	0 75	0 50
182. " best 4 varieties, (named).....	2 00	1 00	0 50
183. Vegetables, best and greatest varieties of, } distinct from other entries, each variety } named	3 00	2 00	1 00
184. Vegetables, best basket of, assorted.....	3 00	2 00	1 00
185. Honey, in comb, not less than 6 lbs.....	4 00	2 00	1 00

ARTICLES TO BE EXHIBITED.	1st Prize.	2nd Prize.	3rd Prize.
Amateur Class—Continued.			
	\$ cts.	\$ cts.	\$ cts.
186. Honey, best jar of clear	4 00	2 00	1 00
187. Bee-hive, best design of.....	4 00	3 00	2 00
AMATEUR CLASS.			
188. Apples, best 3 varieties of, 5 of each.....	3 00	2 00	1 00
189. " " plate of.....	2 00	1 00	0 75
190. Pears, best plate of.....	2 00	1 00	0 75
191. Plums, best plate of.....	2 00	1 00	0 75
192. Grapes, best 3 varieties, out-door, 2 bunches of each.....	4 00	3 00	2 00
193. Grapes, best 2 bunches of any kind.....	2 00	1 00	0 75
194. Melon, best Water.....	1 00	0 75	0 50
195. " best Green or Red.....	2 00	1 00	0 50
196. Cauliflowers, best 2.....	2 00	1 00	0 50
197. Cabbages, best 2.....	2 00	1 00	0 50
198. Vegetables, best 6 varieties 3 of each named....	3 00	2 00	1 00
199. Potatoes, best plate of.....	2 00	1 00	0 50
200. Beans, best plate of.....	1 00	0 75	0 50
<p>A piece of plate of the value of \$20.00 is offered to the exhibitor taking the greatest number of first prizes.</p> <p>A piece of similar value is offered also in the Amateur Class.</p>			

Special Notice to Intending Exhibitors.

All entries to be made in writing, and all subscriptions paid not later than Thursday, 12th September, 1878, after which date the Entry Book will be closed.

Parties living at a distance will please send their entries to the Secretary, accompanied by their subscription (\$2.00) by mail, on or before the above date.

Competitors in the classes for Collections of Plants or Fruits, will please state, as nearly as possible, the amount of space they will require in each section, on a table 3½ feet wide.

Exhibitors will have the privilege of selling any articles exhibited, at auction, or by private sale, at the close of the Exhibition, paying the Society a commission of 10 per cent., which will include the Auctioneer's fee on all articles sold.

Annual subscription to the Society \$2.00, entitling the subscriber to admission to the Exhibition free, and also four extra tickets for the use of his family or friends.

All communications addressed to the Secretary, at the Office of Wm. Evans, Seedsman, Montreal, will receive prompt attention.

HENRY S. EVANS.
Sec'y-Treas.

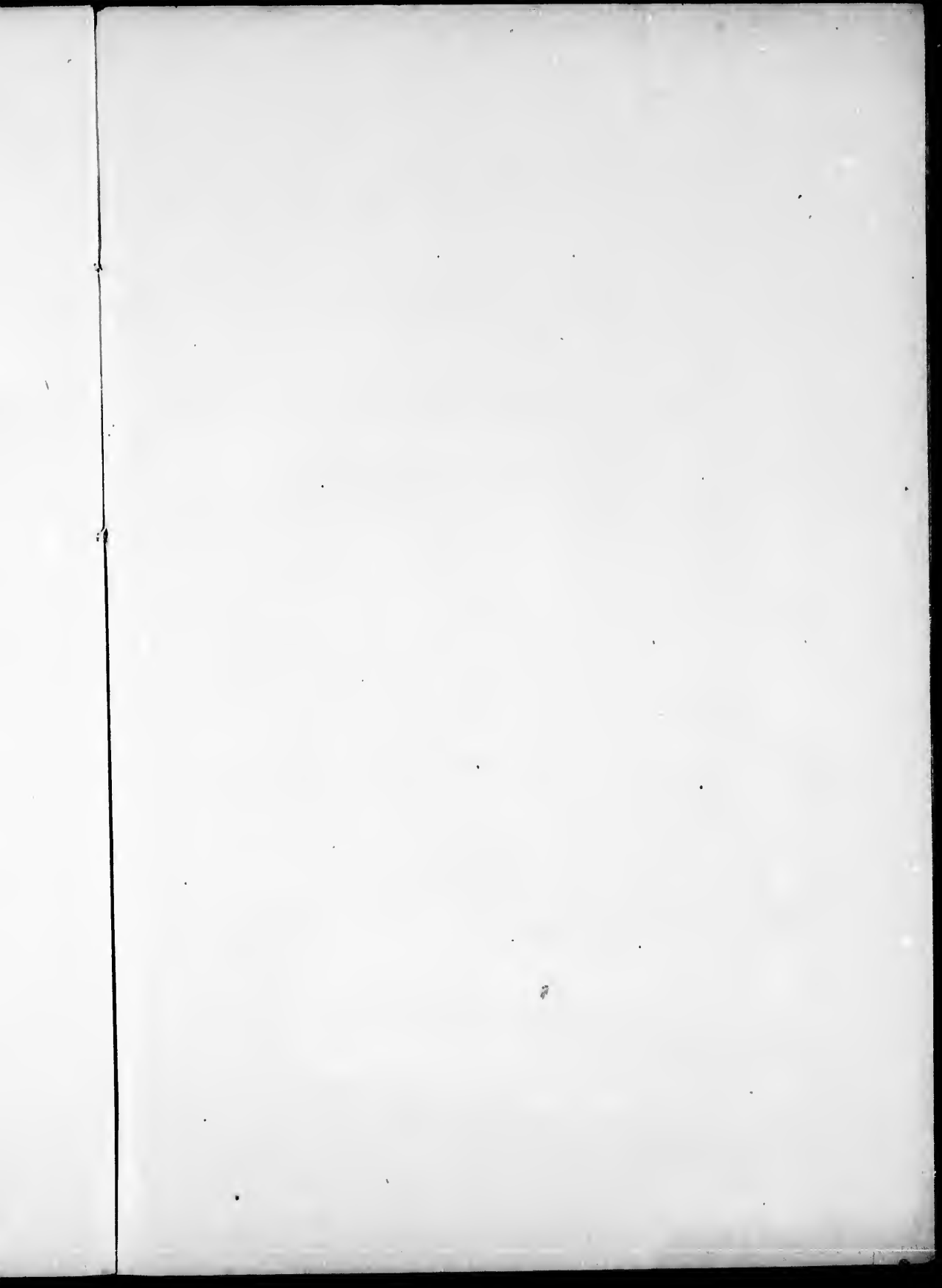

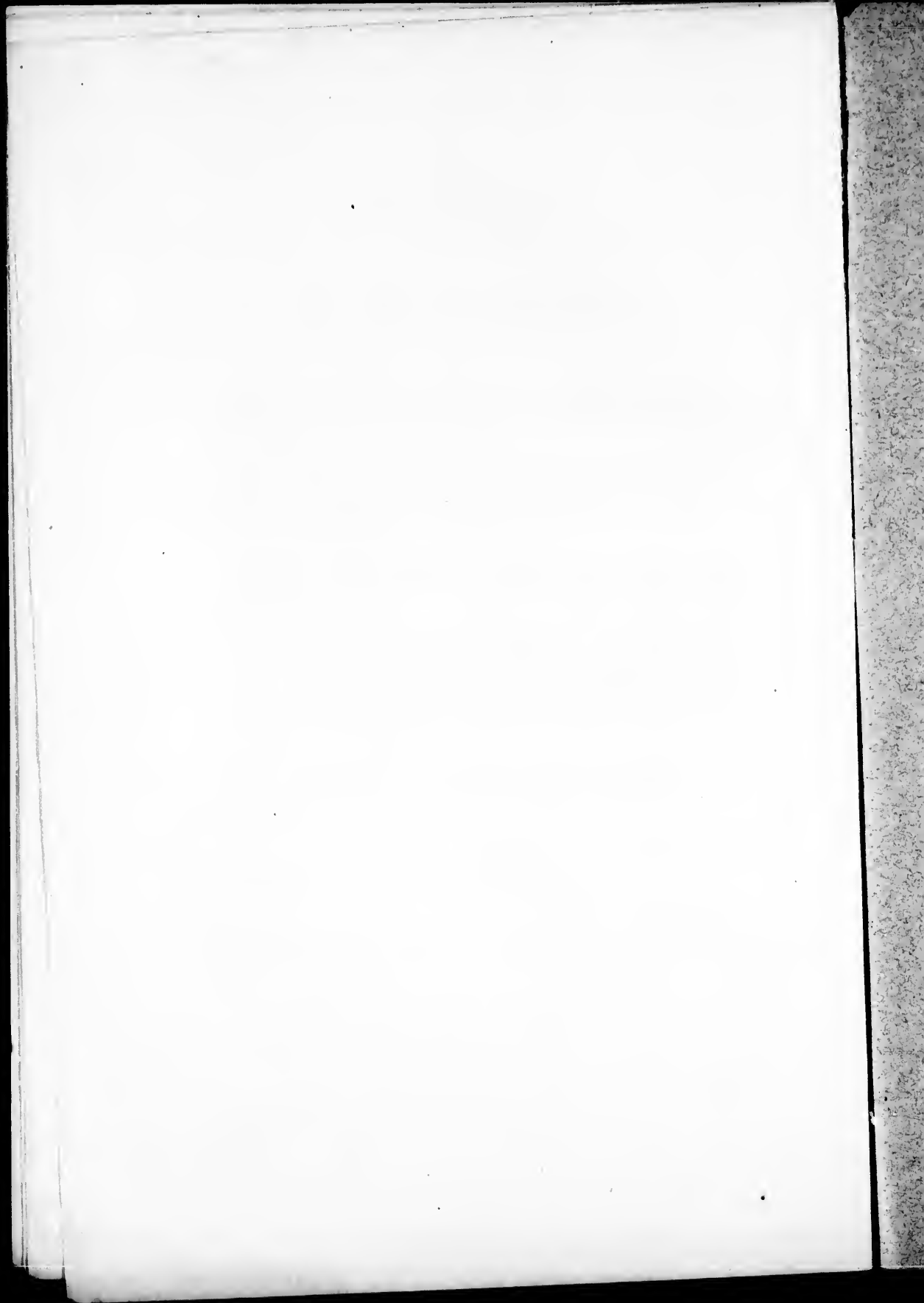

NOTICE

Notice is hereby given that the undersigned has been appointed

agent for the sale of the property of the late

John Doe, deceased, and will sell the same at public auction

at the residence of the undersigned on the 1st day of

January next at ten o'clock in the forenoon of that day

at the residence of the undersigned on the 1st day of

January next at ten o'clock in the forenoon of that day

at the residence of the undersigned on the 1st day of

January next at ten o'clock in the forenoon of that day

NOTICE.

The Society beg to announce that they will issue in
a few days their annual Report, containing
also the Society's

THIRD FRUIT REPORT,

Designed for the guidance and information of those
engaged in the culture of Fruit in
this neighbourhood, also

ESSAYS ON VARIOUS BRANCHES OF HORTICULTURE,

&c.

No effort has been spared to collect the most exact
and reliable information from those having long
practical experience in raising Fruit in this section.
Full information is given as to the varieties most
suited to our climate, and the soils best adapted for
them.

FOR SALE BY

**Messrs. Dawson Bros., C. Hill and F. E. Grafton, Booksellers,
Montreal.**

**Mr. R. W. Shepherd, jr., Secretary of the Report Committee,
and by**

Mr. Henry S. Evans, Secretary of the Society.

**N. B.—All Subscribers to the Society will receive one Copy Gratis, by
applying to the Secretary.**

