

**CIHM
Microfiche
Series
(Monographs)**

**ICMH
Collection de
microfiches
(monographies)**



Canadian Institute for Historical Microreproductions / Institut canadien de microreproductions historiques

© 1997

Technical and Bibliographic Notes / Notes techniques et bibliographiques

The Institute has attempted to obtain the best original copy available for filming. Features of this copy which may be bibliographically unique, which may alter any of the images in the reproduction, or which may significantly change the usual method of filming are checked below.

- Coloured covers / Couverture de couleur
- Covers damaged / Couverture endommagée
- Covers restored and/or laminated / Couverture restaurée et/ou pelliculée
- Cover title missing / Le titre de couverture manque
- Coloured maps / Cartes géographiques en couleur
- Coloured Ink (i.e. other than blue or black) / Encre de couleur (i.e. autre que bleue ou noire)
- Coloured plates and/or illustrations / Planches et/ou illustrations en couleur
- Bound with other material / Relié avec d'autres documents
- Only edition available / Seule édition disponible
- Tight binding may cause shadows or distortion along interior margin / La reliure serrée peut causer de l'ombre ou de la distorsion le long de la marge intérieure.
- Blank leaves added during restorations may appear within the text. Whenever possible, these have been omitted from filming / Il se peut que certaines pages blanches ajoutées lors d'une restauration apparaissent dans le texte, mais, lorsque cela était possible, ces pages n'ont pas été filmées.
- Additional comments / Commentaires supplémentaires:

L'Institut a microfilmé le meilleur exemplaire qu'il lui a été possible de se procurer. Les détails de cet exemplaire qui sont peut-être uniques du point de vue bibliographique, qui peuvent modifier une image reproduite, ou qui peuvent exiger une modification dans la méthode normale de filmage sont indiqués ci-dessous.

- Coloured pages / Pages de couleur
- Pages damaged / Pages endommagées
- Pages restored and/or laminated / Pages restaurées et/ou pelliculées
- Pages discoloured, stained or foxed / Pages décolorées, tachetées ou piquées
- Pages detached / Pages détachées
- Showthrough / Transparence
- Quality of print varies / Qualité inégale de l'impression
- Includes supplementary material / Comprend du matériel supplémentaire
- Pages wholly or partially obscured by errata slips, tissues, etc., have been refilmed to ensure the best possible image / Les pages totalement ou partiellement obscurcies par un feuillet d'errata, une pelure, etc., ont été filmées à nouveau de façon à obtenir la meilleure image possible.
- Opposing pages with varying colouration or discolourations are filmed twice to ensure the best possible image / Les pages s'opposant ayant des colorations variables ou des décolorations sont filmées deux fois afin d'obtenir la meilleure image possible.

This item is filmed at the reduction ratio checked below / Ce document est filmé au taux de réduction indiqué ci-dessous.

10x		14x		18x		22x		26x		30x	
						✓					
	12x		16x		20x		24x		28x		32x

The copy filmed here has been reproduced thanks to the generosity of:

Library
Agriculture Canada

The images appearing here are the best quality possible considering the condition and legibility of the original copy and in keeping with the filming contract specifications.

Original copies in printed paper covers are filmed beginning with the front cover and ending on the last page with a printed or illustrated impression, or the back cover when appropriate. All other original copies are filmed beginning on the first page with a printed or illustrated impression, and ending on the last page with a printed or illustrated impression.

The last recorded frame on each microfiche shall contain the symbol \rightarrow (meaning "CONTINUED"), or the symbol ∇ (meaning "END"), whichever applies.

Maps, plates, charts, etc., may be filmed at different reduction ratios. Those too large to be entirely included in one exposure are filmed beginning in the upper left hand corner, left to right and top to bottom, as many frames as required. The following diagrams illustrate the method:

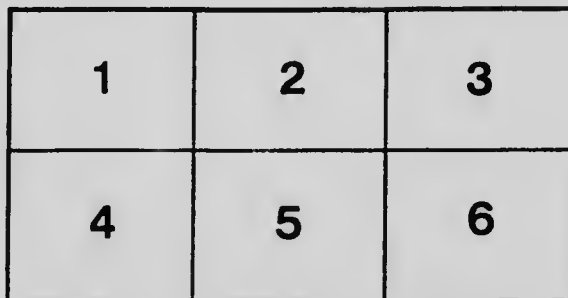

L'exemplaire filmé fut reproduit grâce à la générosité de:

Bibliothèque
Agriculture Canada

Les images suivantes ont été reproduites avec le plus grand soin, compte tenu de la condition et de la netteté de l'exemplaire filmé, et en conformité avec les conditions du contrat de filmage.

Les exemplaires originaux dont la couverture en papier est imprimée sont filmés en commençant par le premier plat et en terminant soit par la dernière page qui comporte une empreinte d'impression ou d'illustration, soit par le second plat, selon le cas. Tous les autres exemplaires originaux sont filmés en commençant par la première page qui comporte une empreinte d'impression ou d'illustration et en terminant par la dernière page qui comporte une telle empreinte.

Un des symboles suivants apparaîtra sur la dernière image de chaque microfiche, selon le cas: le symbole \rightarrow signifie "A SUIVRE", le symbole ∇ signifie "FIN".

Les cartes, planches, tableaux, etc., peuvent être filmés à des taux de réduction différents. Lorsque le document est trop grand pour être reproduit en un seul cliché, il est filmé à partir de l'angle supérieur gauche, de gauche à droite, et de haut en bas, en prenant le nombre d'images nécessaire. Les diagrammes suivants illustrent la méthode.

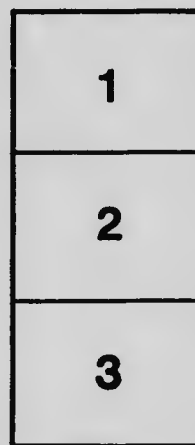

MICROCOPY RESOLUTION TEST CHART

(ANSI and ISO TEST CHART No. 2)



1.0

4.5 2.8

2.5

5.0

3.2

2.2

5.6

6.3

3.6

7.1

4.0

2.0

8.0

9.0

10.0

11.2

12.5



1.1



1.8



1.25



1.4



1.6

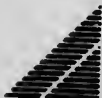

APPLIED IMAGE Inc

1653 East Main Street
Rochester, New York 14609 USA
(716) 482 - 0300 - Phone
(716) 288 - 5989 - Fax

2

2

59.162
CO. B4.16

THE BIRDS OF ONTARIO

Quill. 173

IN

Relation to Agriculture

(Fourth Edition)

BY

Charles W. Nash, Toronto

(PUBLISHED BY THE ONTARIO DEPARTMENT OF AGRICULTURE, TORONTO)



TORONTO:

Printed and Published by L. K. CAMERON, Printer to the King's Most Excellent Majesty
1909.

WARWICK BRO'S & RUTTER, Limited, Printers,
TORONTO.

The Birds of Ontario in Relation to Agriculture

By CHARLES W. NASH

Among the most injurious pests of the farmer and fruit grower, are the small animals commonly known as rats and mice; individually they are insignificant; but where permitted to increase, their productive-ness soon renders them formidable.

It is very difficult to make anything like a correct estimate of the average damage inflicted upon the country by these creatures, but every farmer knows by sad experience that he continually suffers from their work.

The enormous amount of grain they destroy and the young trees girdled and killed by them, are visible to everyone, but the perpetrators of the mischief, owing to their nocturnal habits and secretive lives are comparatively seldom seen. Their enormous increase of late years and consequent capacity for serious mischief, is, of course, owing to the fact, that man has seriously interfered with the balance of nature and has thoughtlessly, perhaps, destroyed the principal natural enemies of these creatures.

Man himself is almost powerless to stop their ravages to any great extent. The constant exercise of his ingenuity in trapping and so forth results in very little and occupies his time to no purpose. The natural enemies of these animals are gifted with special faculties for their destruction and so are able to cope with them. Chief among the enemies of this class of farm pests are the Hawks, Owls, Shrikes and Crows. These birds are wonderfully provided by nature with the means to fulfil their part in maintaining the correct balance between the small rodents and plant life and if not destroyed by man would, so keep down the numbers of these small four-footed thieves, that their plundering would be scarcely noticeable.

Unfortunately all the birds of prey are considered by uninformed people to be chiefly poultry killers and therefore enemies, while the truth is that with but few exceptions, as is shown further on, our common species are beneficial; and should be protected.

The incessant destruction of these birds if permitted to continue, will sooner or later result in such an increase of mice, that they will become a devastating plague, as they have several times in Great Britain and notably in Scotland in the years 1888 to 1892 when parts of Roxburghshire, Selkirk, Peebles, Lanark and Dumfries were over-run by field mice and every growing thing practically destroyed. In order to ascertain the cause of this outbreak and if possible, find a remedy,

a committee was appointed by the British Board of Agriculture of which the Earl of Minto, our late Governor-General, was, I think, chairman.

Evidence was given before this Committee by about eighty farmers and shepherds and by several gamekeepers; their testimony proving conclusively (1) That the effect of the outbreak was to practically destroy all crops. (2) That the cause of the increase in number of the mice was the destruction of hawks, owls, weasels, and other natural enemies of the mice. (3) That remedies are expensive and difficult of application. Poison on small enclosed areas was efficacious, but its application over farms, even if practicable would be attended with much risk to other forms of life. Traps while successful in destroying many are troublesome to make and expensive.

Cats though tried on a large scale were of no service whatever. Large numbers were killed by men and terrier dogs; systematic work by a man and several dogs giving better results than any other method employed, one man with his dogs having destroyed fifteen thousand in a month.

The result of this investigation was that the persecution of Hawks and Owls ceased and these birds soon gathered in the district affected, in sufficient numbers to clear off the mice.

No phenomenon in connection with the plague of field mice in Scotland was more marked than the arrival and continued residence in the affected districts of large numbers of the Short-eared Owl. This bird which is distributed over every part of the world and used to be quite abundant in Canada, is a regular winter migrant to the British Islands, arriving there in autumn and departing in the spring. Under ordinary circumstances it very rarely nested in Great Britain, but in consequence of the vast multiplication of their chief food, the meadow mice, these Owls not only flocked to the spot in great numbers, but as they were undisturbed and in fact protected, they remained and bred freely in the infested district, laying too, a larger number of eggs for each brood than is usual with them and they also raised more than one brood in the season. The Owls destroyed so many of the mice in feeding their young, that on some of the farms the shepherds stated that the ground was covered with the "castings" of the Owls, composed entirely of the fur and bones of the mice.

The committee finally reported: "It would be difficult to condemn too severely the foolish action of those who allow or encourage the destruction of Hawks and Owls. It is with much satisfaction that your committee record that many farmers and land owners seem to have become convinced in late years that Hawks and Owls are not only harmless but most beneficial to agriculturists and have issued orders for the preservation of these birds."

Our position in Ontario may at any time, if we are not careful resemble that of the Scotch farmers in 1892. It would be well therefore for our people to exert their best influence for the protection of our beneficial Hawks and Owls at once, in order to avert what may develop into a serious calamity.

of which
hairman.
y farm-
proving
actically
r of the
natural
ficult of
but its
h much
g many

atever.
e work
method
ousand

Hawks
fected,

ice in
idence

This
to be
British
Under
but in
eadow
s, but
l bred
ys for
n one
eding
t the
tirely

demn
e the
your
have
only
rders

reful
fore
our
elop



Sharp-shinned Hawk.





Goshawk.

The birds of prey may be roughly divided into two classes, the Hawks and the Owls. Of the Eagles little need be said; they are now so rarely found in the cultivated districts that their influence for good or ill is practically nothing.

HAWKS.

Of the hawks there are eleven species, occurring regularly in this Province in greater or less abundance every season. These are the Marsh Hawk, Sharp-shinned Hawk, Cooper's Hawk, Goshawk, Red-tailed Hawk, Red-shouldered Hawk, Broad-winged Hawk, Rough-legged Hawk, Duck Hawk, Pigeon Hawk and Sparrow Hawk; there are two or three others, but they are only occasional visitors. Of these eleven, the Sharp-shinned Hawk, Cooper's Hawk, Goshawk, Duck Hawk and Pigeon Hawk are the species which occasionally make raids upon the poultry yards, and which at all times seem to prefer feathered game to either fur or insects; they should, therefore, be shot whenever the opportunity is given. The Sharp-shinned Hawk and Cooper's Hawk are the two species which most frequently attack poultry. They are both small hawks, but make up for their lack of size by boldness and dexterity. It is but seldom they attack a full-grown fowl, but if they once find an accessible lot of chickens they will continue to visit the flock until they have taken them all, or are killed in the attempt to do so. The mischief done by these two species has been the principal cause of the prejudice existing among farmer's against all the hawk tribe, and is usually given as an excuse for the slaughter of the valuable species whose constant work inures to man's benefit. The food of the Duck Hawk and Pigeon Hawk consists chiefly of wild birds. They rarely visit the farms, their usual resort being the marshes and shores of lakes frequented by water fowl. The Pigeon Hawk is not so named because it has any preference for pigeons, either wild or domestic, but because it slightly resembles a pigeon in shape both when on the wing and when at rest.

The Goshawk fortunately does not visit the cultivated portion of Ontario in any numbers regularly; it is a winter visitor usually; and rather an expensive one to entertain when it does come. The winter of 1896-7 was one of the seasons in which it was particularly abundant through southern Ontario, and poultry owners suffered greatly from its destructive powers in consequence. This Hawk is a large, powerful bird, quite capable of killing and carrying off a full grown hen. Owing to its boldness and strength it is capable of doing a great deal of damage, and should consequently be killed whenever seen. As previously stated, this hawk generally occurs in winter, and therefore it is not likely to be mistaken for any of the hawks whose food habits are beneficial. As a general rule, if a hawk is seen about the farm-yard during the winter it is safe to assume that it is there for no good purpose, and the gun should be brought into requisition at once, as all our beneficial hawks migrate southward when cold weather sets in.

From the above species, all of which are undoubtedly injurious to the interests of the agriculturist by reason of the destruction they work in the poultry yard, and amongst our insectivorous wild birds, we turn to the remaining six species of hawks frequenting this Province, every one of which spends the greater part of its time and devotes its energies to the destruction of animals and insects which are known to be amongst the greatest pests the farmer has to contend with; these are the Marsh Hawk, Red-tailed Hawk, Red-shouldered Hawk, Broad-winged Hawk, Rough-legged Hawk and Sparrow Hawk.

Nearly everyone knows the Marsh Hawk and has seen it gracefully skimming over the low meadows, occasionally hanging poised over one spot for a second or two, and then dropping down into the long grass; this drop generally means the death of a meadow mouse, sometimes, but more rarely, a frog; of these two creatures its food principally consists, and the number of meadow mice destroyed by each of these birds in a season must be something enormous. As many as eight have been found in the stomach of one of these hawks, and four or five quite frequently. The hawk's digestion is very rapid, and their hunting and feeding is continued with but few intermissions from daylight until dark.

How many mice each bird would take on the average each day would be difficult to state exactly, but it is safe to assume that at least six would be required. Now multiply that by the vast army of hawks that resort to this Province and the total number of mice destroyed would be amazing; and then against this good work constantly going on there is no damage to be set off. Not one instance, in forty years observation of this bird's habits, has ever come to the writer's knowledge of their having attacked a single domestic fowl. It does sometimes make a meal off a dead duck or other bird it may find in the marshes, but it is doubtful if it ever kills for itself a bird of any kind, at any rate in this Province. Every farmer and every sportsman in the land should do his utmost for the protection of this hawk. Unfortunately they are constantly destroyed by persons who are ignorant of the good they do, and thousands are killed every autumn by mischievous people who must shoot at everything they see that has life in it. If people who wantonly shoot hawks would sometimes look at the stomach contents of the birds they kill they would soon be convinced of the wrong they were doing and would perhaps exercise sufficient common sense to refrain from continuing the evil practice.

For the sake of brevity the Red-tailed Hawk, Red-shouldered Hawk, and Broad-winged Hawk may be considered together. These three common species are usually known as "Hen Hawks." Why, however, it would be difficult to say. They are all fairly large, slow, heavy flying birds, whose food consists principally of mice, squirrels, toads, frogs and snakes; very rarely do they ever take a bird of any kind. In fact it would be extremely difficult for them to do so, unless the bird was very young, or injured seriously. They will, when pressed by



curash

Marsh Hawk.



Rough-legged Hawk.

ha. feed on carrion, but the staple article of diet with them is meadow mice and squirrels, varied, as before stated, by toads, frogs and snakes, besides grasshoppers and other insects.

I have especially omitted from this group, to which it really belongs, the Rough-legged Hawk. This is done purposely, because the great value of the species to the farmer should be particularly pointed out, the bird having been most unjustly persecuted. It is the largest of the Canadian hawks, and one that deserves the greatest consideration and protection from every man having an interest in agriculture. It can be safely said that this so-called "Hen-Hawk" has never killed a head of poultry at any time, nor do they ever kill birds of any sort. During the fall of 1895 these hawks were very abundant in southern Ontario and large numbers were killed. I obtained all the bodies I could for the purpose of investigating the contents of their stomachs, and I spent much time in watching their habits whilst feeding. All day long, every day from the first of October of that year to November 28th, the birds were constantly passing slowly through southern Ontario, feeding as they went, and not one fowl was taken or attacked by them anywhere, so far as I could learn, and I made enquiries from poultry keepers wherever I could. In all, 32 specimens were examined by me, and the result corroborated my previous experience. In one stomach I found a frog, in another the flesh of a muskrat — taken from a pile of bodies of these creatures which had been thrown together in Ashbridge's Marsh. Another stomach was filled with large grasshoppers, and the rest contained mice, and nothing but mice, or traces of them, ranging in quantity from a little fur and a few bones to seven whole ones. From this it can be judged whether or not the Rough-legged Hawk is the friend of the farmer.

The attention of the Department of Agriculture at Washington was some time ago called to the fact that mice and other destructive rodents were largely increasing throughout the United States, and it was suggested that the constant destruction of the hawks and owls was the reason for it. In consequence of this the Department placed the matter in the hands of Dr. Merriam and Dr. Fisher, two of the leading ornithologists of America, with instructions to prepare a report on the subject. This they have done, and the result of their investigations, which I shall give at the end of this chapter, shows conclusively that all the hawks which I have referred to as being beneficial to agriculture are of the greatest possible value in ridding us of enormous numbers of destructive animals, and they are practically innocent of the commonly urged charge against them of poultry-killing.

There is only one more species of hawk to be considered, and that is the beautiful little Sparrow Hawk probably the commonest of all our hawks, and which may be distinguished from any of the others by its smaller size and red back. It may be constantly seen hovering over fields in Ontario, all through the summer, for it breeds with us, raising its young in a convenient hole in a tree, frequently choosing one that has been deserted by one of the large woodpeckers. The very small size

of this bird precludes the idea that it can take a full grown fowl, or even a pigeon, and I have never known in my own experience that it has even taken a young chicken. Its principal food consists of mice and grasshoppers, of both of which it consumes, immense quantities, but it does occasionally take wild birds, more particularly those which frequent the open fields and skulk in the grass or run about the stubble. The birds taken by this species are, however, so few compared to the number of mice which it destroys, and so much good is done in reducing the swarms of grasshoppers which infest our fields, that we may well forgive its slight trespasses, the balance of good over evil being so great that this bird deserves our protection. The following shows the result of the investigation made by Dr. Fisher at the request of the Department of Agriculture of the United States:

Red-tailed Hawk. 562 stomachs examined: 54 contained poultry or game birds; 51, other birds; 409, mice and other animals; 37, reptiles, etc.; 47, insects; 9, crawfish, etc.; 13, offal; and 89 were empty.

Red-shouldered Hawk. 220 stomachs were examined: 3 contained poultry; 12, other birds; 142, mice and other mammals; 59, reptiles, etc.; 109, insects; 7, crawfish; 2, offal; 3, fish; and 14 were empty.

Broad-winged Hawk. 65 stomachs were examined: 2 contained small birds; 28, mice and other mammals; 24, reptiles, etc.; 32, insects, etc.; 4, crawfish; and 7 were empty.

Rough-legged Hawk. 49 stomachs examined: 45 contained mice and other mammals; 1, lizards; 1, insects; and 4 were empty.

Sparrow Hawk. 320 stomachs examined: 1 contained a quail; 53, other birds; 101, mice and other mammals; 11, reptiles, etc.; 244, insects, etc.; and two were empty.

Marsh Hawk. 124 stomachs were examined: 7 contained poultry or game birds; 34, other birds; 79, mice and other mammals; 9, reptiles, etc.; 14, insects; and 8 were empty.

Thus it can be seen that of the 49 stomachs of the Rough-legged Hawk examined by Dr. Fisher, and the 32 examined by me, in 1895, not one contained a trace of any domestic fowl and nearly everyone contained mice. Yet many people persist in calling this bird the "Big Hen Hawk" and in treating it as an enemy, when both by law and public opinion it should be protected by every possible means. The statement as to all the other species that I have referred to as beneficial is equally corroborated by my own experience, and shows how well entitled these birds are to consideration at our hands instead of the persecution they usually meet.

or
as
s-
es
ne
ls
ce .
of
at
il
-
e



W. A. S.

Sparrow Hawk.

DESCRIPTION.

INJURIOUS HAWKS.

DUCK HAWK.

Adult. Upper parts dark bluish slate color; primaries barred with ochraceous; tail and upper coverts barred with blackish and ashy grey and tipped with white; under parts creamy buff barred and spotted with black except on throat and breast. A black patch on each cheek, wings stiff, long, thin and pointed. Bill bluish, notched; the cere yellow. Talons long and black.

Immature. Upper parts fuscous, more or less margined with pale rufous; region below the eye black; ear coverts buffy; under parts cream-buff streaked and spotted with black. Male L. 16.00; W. 12.25; T. 6.50 Female L. 19.00 W. 14.00 T. 7.50.

Nest, on rocky cliffs. Eggs, three or four varying from creamy white heavily marked with cinnamon brown to pale brown more or less marked with shades of same color.

PIGEON HAWK.

Adult. Upper parts slaty blue, a broken rusty or buff collar on the neck, primaries barred with white; under parts buff or almost fawn with long blackish marks except on the throat which is almost white. Tail with three or four greyish white bars and white tip.

Immature. Upper parts brownish fuscous, a broken buffy collar on nape, primaries barred with ochraceous; tail with three or four incomplete buffy bars and a whitish tip. Under parts similar to adult. L. 10.00—13.00; W., 8.00; T., 5.50.

Birds in adult plumage are rarely seen in Ontario

Nest, in trees or on cliffs. Eggs, four or five varying from creamy white more or less heavily marked with reddish brown or chocolate.

GOSHAWK.

Adult. Upper parts bluish slate color; head almost black with white line over and behind the eye. Tail like back and slightly narrower with blackish; tip whitish; entire under parts evenly marked with irregular, wavy bars of grey and white, the feathers of the throat and breast with dark shafts.

Immature. Upper parts dark brownish, margined with rufous, primaries barred with black; under parts white or creamy streaked with black.

Male L., 22.00; W., 13.00; T., 10.00. Female L., 24.00; W., 13.40., T., 11.50.

Nest, in trees. Eggs, three to five, pale bluish white.

SHARP-SHINNED HAWK.

Feet extremely slender; bare portion of tarsus longer than middle toe; scutellæ frequently fused; tail square. Above dark brown (deepest on the head, the occipital feathers showing white when disturbed) with an ashy or plumbeous shade, which increases with age until the general color is quite bluish ash; below, white variously streaked with dark brown and rusty, finally changing to brownish red, with the white then only showing in narrow cross-bars, chin, throat and crissum mostly white with blackish penciling; wings and tail barred with ashy and blackish; quills white barred basally. Tail whitish tipped; bill dark; claws black; cere and feet, yellow.

Male L., 10-12; W., 6-7 T., 5-6. Female L., 12-14; W., 7-8 T., 7.

Nest, in trees. Eggs, four or five varying from bluish white to pale cream buff, distinctly spotted, blotched or even washed with reddish brown or chocolate.

COOPER'S HAWK.

Feet moderately stout, bare portion of tarsus shorter than middle toe; scutellæ distinct, colors and their changes as in the Sharp-shinned Hawk but the bird is larger and tail rounded.

Male L., 16-18; W., 9-10; T., 7-8. Female L., 18-20 W., 10-11; T., 8-9.

Nest, generally in an evergreen tree. The abandoned nest of some other large bird is often used. Eggs four or five, greenish white sometimes faintly spotted with brown.

BENEFICIAL HAWKS.

MARSH HAWK.

Adult Male. Upper parts grey or ashy. Upper tail coverts white; tail irregularly marked or barred with blackish; upper breast pearl-gray; lower breast and belly white spotted and barred with rufous.

Adult Female. Upper parts dark brownish, head and neck streaked and the wing coverts spotted or margined with rufous; upper tail coverts white; middle tail feathers barred with ashy and black, others barred with buff and black; under parts reddish buff streaked with dark brown.

Immature. Similar to the female, but somewhat darker all over.

Male L., 19.00; W., 13.75; T., 9.00. Female L., 22.00 W., 15; T., 10.00.

Nest, on the ground in marshes. Eggs, four to six pale blueish white.

RED-TAILED HAWK.

Adult. Dark brown above many feathers edged with tawny; four other primaries emarginate. Wing coverts not edged with rufous;

below creamy white streaked with various shades of brown, generally forming a broken band across the abdomen. Tail, rich chestnut-red with black band near the end and a narrow white tip.

Immature. Similar, but tail of same color as the back with distinct blackish bars.

Male L., 20.00; W., 15.50; T., 9.25. Female L., 23.00; W., 16.50; T., 9.75.

Nest in high trees. Eggs, two to four dull white generally scantily marked with rich brown of various shades.

RED-SHOULDERED HAWK.

Adult. Upper parts dark greyish brown, the feathers more or less edged with rufous. Bend of the wing, orange brown, forming a conspicuous "shoulder patch"; four outer primaries emarginate; tail blackish with four or five white cross-bars and white tip, throat streaked with blackish, rest of the under parts rufous everywhere barred with whitish.

Immature. Upper parts similar to adult; lesser wing-coverts margined with rufous, basal part of primaries mostly ochraceous buff, fading to whitish on the inner web with broken bars of dusky brown; tail dark greyish brown indistinctly barred, the inner webs of the feathers with white bars; under parts white with dark streaks.

Male, L., 18.30; W., 12.50; T., 9.00. Female, L., 20.35; W., 13.50; T., 9.00.

Nest, in trees. Eggs, four or five; dull white, generally blotched with reddish brown.

BROAD-WINGED HAWK.

Adult. Upper parts dark greyish brown the feathers more or less margined with buffy, those of the hind head and nape white at base; three outer primaries emarginate; tail with two or three dark bands alternating with narrow white ones. Below white variously streaked and spotted with rusty, the latter color predominating in some specimens.

Immature. Upper parts much as in adult; tail greyish brown, crossed with bands of dusky. Below dull white with longitudinal brown or dusky streaks on breast and sides.

Male, L., 15.89; W., 10.68; T., 6.75. Female, L., 16.76; W., 11.41; T., 7.09.

Nest, in trees. Eggs, three or four, dull white blotched or washed with various shades of brown.

AMERICAN ROUGH-LEGGED HAWK.

Adult. Head and neck whitish streaked with dusky upper parts brown, irregularly varied with white, grayish dusky or rufous; base of tail and upper tail coverts, white; rest of tail lighter brown, barred near the end with blackish. Under parts varying from white to buffy

streaked and spotted with black, these marks uniting to form a black abdominal zone. Legs densely feathered in front and on sides down to base of toes.

Immature. Similar to adult, but tail without bars except for the white tip. Under parts more heavily marked with black.

Black phase. Plumage more or less entirely black; primaries and tail barred with whitish and grayish.

L., 22.00; W., 16.00; T., 9.50.

The plumage of this species is very variable but it may always be distinguished by its large size and feathered legs.

Nest, on large trees or shelves of rocks. Eggs, two or three dirty white, blotched with reddish brown.

AMERICAN SPARROW HAWK.

Adult Male. Head slaty blue with generally a rufous spot on crown; a black mark before and behind the white ear coverts; back, chestnut red, with or without black spots or bars; tail chestnut red, a black band near its end; tip, white. Under parts creamy white to buff, with a few black spots or none.

Adult Female. Back, tail and wing coverts chestnut red barred with black; head as in the male; under parts more or less streaked with brown.

Immature. Resembles the adults.

L., 10.00; W., 7.30; T., 4.80.

Nest, in a hole in a tree. Eggs, four or five, very variable usually pale reddish buff, marked all over with reddish brown.

OWLS.

For some reason owls have always been treated with a certain amount of ridicule and contempt. In the minds of the ignorant and superstitious they were associated with cats and witches, and were supposed to possess a certain amount of influence with the latter, whose orgies they entered into with a great deal of spirit. In mythology, however, this bird was treated respectfully. Minerva, the goddess of wisdom, selected it as her attendant, and "as wise as an owl" has passed into a proverb by reason thereof.

Most of the owls seen in the day-time seem to be stupid, clumsy and inert creatures, as they sit winking and blinking in the unaccustomed light, striving as much as possible to shade their wonderful eyes from the too-powerful rays; but see these birds at dusk and after—what a transformation takes place! They are then as alert as any hawk; their soft plumage enables them to skim noiselessly around our farm buildings and over the fields in search of food, unlucky then is the mouse or rat that ventures to show itself, or even utter a squeak from its hiding place in the grass, (for owl's ears are as wonderfully constructed as their eyes, and their hearing is as acute as their sight). The fate of that mouse will be sealed, and it will vex the farmer no more.

black
down

the

and

ways

dirty

own ;
nut
band
few

rred
with

ally

tain
and
ere
lose
ow-
om,
o a

nsy
ned
om
t a
eir
ngs
rat
ace
eir
hat



Great Horned Owl.



Long-eared Owl.

Some of the owls however are day feeders—the Snowy Owl and the Hawk Owl I think entirely so—while the Great Horned Owl seems to be almost as active on dull days as at night; and whether the day be bright or dull these birds can always see well enough to take care of themselves and keep out of the range of a gun. In the cultivated portions of the Province of Ontario we have five species of owls that may be treated here as residents. They are not strictly so, as there is a certain migratory movement amongst them, caused probably by the failure or abundance of their food supply, which may cause them to either leave certain districts for a time or gather there in larger numbers than usual. Many instances are on record of plagues of mice having been stayed and the trouble removed by the arrival on the infested spot of large numbers of owls: these birds rapidly killed off the mice and then scattered again. Our resident species are the Great-Horned Owl, Long-eared Owl, Short-eared Owl, Barred Owl and Screech Owl.

The Great Horned Owl, or "Cat Owl," as it is often called, is the only one I have ever known to attack poultry, and it can work havoc amongst them if they are left out to roost in unprotected places. The destruction of this owl is certainly justifiable and necessary where it has taken up its quarters in a locality in which poultry is kept. It also captures great quantities of our favorite game birds, more particularly Ruffed Grouse, many a brood of which goes to satisfy the hunger of the Horned Owl's family, and are so lost to the sportsman. But as against the charge of poultry and game killing which has been proven against it, this owl has some redeeming qualities. It kills great numbers of rats, mice, squirrels and other rodents that are injurious to farmers, and strange to say it seems to be a determined enemy to the skunk. Numbers of cases have been cited in which the flesh and hair of this animal have been found in the stomachs of these owls, more particularly in the spring, and I know that fully one-half of the bodies of these birds that I have handled, were well perfumed with the odor of skunk—in many cases so much so, that I have had to throw away fine specimens the smell being quite unbearable. Possibly these birds are fond of strong odor, for those whose feathers are not scented with skunk perfumery, have generally a strong odor of muskrat, the flesh of which they also appreciate. I have frequently known them to hunt and kill these rats in the spring, during the day time when they were about the banks of the creeks, driven there by the high water of our usual spring freshet. These owls are very powerful birds, usually killing for themselves all the food they eat, and only resorting to carrion in the direst extremity of hunger. Turkeys and guinea fowls, from their habit of roosting in trees, frequently fall victims to the strength and rapacity of these creatures. In such cases only the head and neck of the slain will be eaten, the bodies being left to animals of less power, or meaner ambition to finish.

The Long-eared Owl is a much smaller bird than the last (being about fifteen inches in length), and contents itself with much humbler

fare than its big cousin. It is fairly common through the cultivated districts particularly in the autumn, when it may often be found in clumps of willows and alders that have been left in the low places about the fields and pastures. Quite frequently a pair will be found together. These are not, however, always male and female. I have never seen any evidence to show that this owl attacks poultry, and I do not believe that it could kill any domestic fowl larger or stronger than a pigeon. Its chief food consists of mice, varied occasionally by small birds and insects, more particularly the wood-boring beetles; of these one or more will generally be found in the stomach of every specimen examined. It is nocturnal in its habits, rarely moving about during the day unless disturbed, and even then it seems loth to move. Only once have I seen it attempting to hunt in daylight, and that occurred in western Ontario on a very dull, still day in November, when about four o'clock in the afternoon I saw a pair of them hovering over a field of long grass into which we had driven a bevy of quail. I suspected the owls of quail-hunting on their own account so followed them and shot both, but their stomachs contained no trace of feathers—nothing but mice. The only harm these owls can ever justly be accused of doing is the occasional killing of a small bird, and that is so far overbalanced by the great amount of good they do, that they are entitled to all the protection possible.

The Short-eared Owl is about the same size as the last named species, but may be distinguished from it by the absence of the long ear-tufts, which are a conspicuous feature of the latter. This is probably the most abundant of all our owls, but it seldom frequents cultivated land, usually resorting to low-lying meadows and marsh hay lands. It is most commonly seen in the autumn, and appears to be somewhat gregarious, large numbers sometimes arriving at one of their feeding grounds together, and remaining there for a few days, then all move off again as they came, to be replaced after a short interval by another lot. The great bulk of them leave this Province by midwinter, or before if the snow should become deep, their movement towards the south being regulated entirely by the depth of snowfall. Whilst the ground is uncovered they are able to obtain a full supply of mice, which form the staple article of their diet; when the snow is deep the mice work underneath it. The supply being cut off, they are driven southward, whither the small birds have already gone, so they cannot fall back upon them. Unfortunately this is a bad failing with the Short-eared Owl—in fact my experience shows that it feeds upon mice and small birds indiscriminately, and what is worse, I am satisfied that it kills far more birds than it can eat. Near my home there is a large marsh partially surrounded by low meadows, which support a rank growth of grass, rushes and weeds of various kinds. This place is much frequented in the autumn by sparrows and warblers, migrating southward; in fact at times the place fairly swarms with them. Suddenly a number of Short-eared Owls will appear on the scene, and then numbers of small birds will be found



Short-eared Owl.







Screech Owl.

lying about dead, some partly eaten and others with only the skull crushed and a few feathers plucked off. At these times I have shot many of the owls, and found the crops and stomach to contain mice and small birds mixed. This will go on for a few days, or until the owls leave, and each morning the number of dead birds lying about will have increased. After the owls have gone the destruction ceases, only to begin again when the next lot of owls arrive. The small birds thus destroyed are of the greatest value to an agricultural community, and their loss is much to be deplored; but on the other hand the owls destroy an immense number of mice, so that the good they do probably balances the evil, and in such a case the best way is to let nature take its course without our intervention.

The Barred Owl is so rare with us that its influence on agriculture, either for good or ill, is practically nothing. The few I have found in this Province have always contained mice, but to the south of us, where the pou'ry are allowed to roost in trees, it is charged with occasionally killing half-grown chickens.

The noisy little *Screech Owl*, that may in some winters be found in half the barns in the country, is well known to every one, and should be protected by every farmer. It watches the granary, the barnyard and the garden, and is the most indefatigable mouser we have. It seems not only to kill mice for its immediate wants, but also for the pleasure of hunting them. If the roosting place of one of these birds is examined after the bird has used it for a short time, numbers of dead mice will be found, most of them untouched after being killed and deposited there; probably they lay up this store in order to provide against nights of scarcity, but in nearly all cases it will be found that they are well ahead of any danger of famine. Not only does this little owl rid the country of numberless mice, but in towns and cities it does useful work in keeping the common House Sparrow within proper limits. During the winter particularly, it may often be seen hunting about verandahs, under eaves, and among the Virginia creeper growing around dwelling houses, for the sparrows that roost there, and it will go regularly over the same beat night after night, until the accessible sparrows are thinned down, so that it finds it more profitable to change its hunting ground. Besides its great value as a destroyer of mice and House Sparrows, the Screech Owl eats a great many large beetles, particularly the wood-borers and May beetles, both of which classes of insects are capable of doing much injury if suffered to become too numerous. Grasshoppers also form a considerable article of this birds diet. The good qualities of this little owl cannot be over-estimated. Its food consists entirely of such creatures as are most injurious to the crop and it has not a single evil habit. It should, therefore, be carefully protected, and encouraged to take up its abode in and about the farm buildings. This I believe it would readily do if it was left unmolested. All it asks in return for its valuable services, is peace and quiet, and a dark corner to roost in during the day.

The Great Gray Owl, the Snowy Owl, the Hawk Owl, Richardson's Owl and the Saw-whet Owl are only irregular visitors, usually occurring in the winter. The two first named are large birds whose food consists chiefly of game birds when in their northern home; here they feed upon the small rodents.

The island and sandbar to the south of Toronto is usually visited by a few Snowy Owls every winter. Here the birds feed upon the common house rats which are altogether too abundant at this spot. As every owl of any kind that visits the place is at once shot, the rats, having it all their own way, are increasing rapidly.

The Hawk Owl hunts by day, on the prairies of the Northwest, and where it occurs in sufficient numbers it must do much good by the destruction of meadow mice. Its visits to us are so rare, however, that it need not be considered here.

Richardson's Owl and the Saw-whet Owl are two little Owls that destroy many mice and noxious insects, but are too rare to need further mention.

Of the ten species of owls before mentioned, nine of them are among the best of the farmer's friends, watching and working when he is sleeping. In following out the natural law which governs their lives they greatly help to keep in check that vast army of little animals which, if allowed to increase unrestrained by their natural enemies, would in a few seasons destroy all vegetation on the face of the earth. The chief and most effective check upon the undue increase of this army of rats, mice, etc., are the birds of prey. These birds are endowed with natural faculties specially adapted for the work they do, and they do it well, the only trouble is that we have too few of them. If, however, public opinion can be brought to bear on this important matter before it is too late, and the wanton and useless destruction of our beneficial hawks and owls stopped at once, the balance of nature may be restored, to the great advantage of mankind.

The following shows the result of Dr. Fisher's investigation of the food habits of the owls as reported to the Department of Agriculture at Washington.

Great Horned Owl. 127 stomachs examined: 31 contained poultry or game birds; 8, other birds; 13, mice; 65, other mammals; 1, insects, etc.; 1, fish, and 17 were empty.

This shows that although the bird does some injury by its raids upon game and poultry, yet its evil propensities are somewhat counterbalanced by its destruction of mice, rats, rabbits and other small mammals. It is the only one of the owls about whose record for good there can be any doubt. All the others should be protected, while this one should certainly be killed off, if it takes to visiting the barnyard.

Long-eared Owl. 107 stomachs examined: 1 contained a game bird; 15, other birds; 84 contained mice; 5, other mammals; 1, insects, and 15 were empty.

Short-eared Owl. 101 stomachs examined: 11 contained small birds; 77 contained mice; 7, other mammals; 7, insects, and 14 were empty. My own experience shows a larger proportion of small birds than the above.

Barred Owl. 109 stomachs examined: 5 contained poultry or game birds; 13, other birds; 46, mice; 18, other mammals; 16, frogs, lizards, etc.; 16, insects, etc., and 20 were empty.

Screech Owl. 254 stomachs examined: 1 contained the remains of a pigeon; 38, other birds; 91, mice; 11, other small mammals; 25, frogs, lizards, etc.; 107, insects, etc., and 43 were empty.

The above examinations of the stomachs of our resident species show most positively that, with the exception of the Great-Horned Owl, the whole family are of the greatest value to the farmer. My own experience, both in Manitoba and Ontario, corroborates this, and is perhaps a little more favorable to the owls, for (always excepting the Great-Horned Owl) I have never found a trace of a game bird or domestic fowl in any of them.

DESCRIPTION.

OWLS.

GREAT HORNED OWL.

Eur. Tufts conspicuous, nearly two inches in length. Plumage varies greatly; in general the upper parts are mottled with varying shades of buff and brown; facial disc buff; a white collar on the throat, rest of the under parts greyish white or buff; barred with black. Legs and feet feathered. Eyes yellow.

L., 22.00; W., 15.00; T., 8.50.

Nest, sometimes in a hollow tree, a cleft in rocks or among the branches of a high tree, very often an old hawk's, or crow's nest is occupied. Eggs, three or four, round, white.

SCREECH OWL.

Adult; rufous phase—Ear-tufts conspicuous about an inch in length; upper parts bright rufous sharply streaked with black; under parts white, the feathers centrally streaked with black and irregularly barred with rufous.

Gray phase—upper parts generally brownish gray, streaked with black and finely mottled with buff; under parts white, finely streaked and more finely and irregularly barred with black.

Immature. Entire plumage regularly barred with grayish or rufous and white.

This owl may always be identified by its small size and ear-tufts. Its color phases are not dependent upon age, sex, or season and both phases are sometimes represented in the same brood. Between the

two there is a complete intergradation. In any phase there is a more or less conspicuous light stripe along each side of the back and a black line down the shafts of the feathers sometimes throwing out short transverse bars.

L., 9.50; W., 6.50; T., 3.09.

Nest, generally in a hollow tree. Eggs, four to six white, nearly round.

HAWK OWL.

No ear tufts; upper parts dark greyish brown more or less spotted with white, tail (long and rounded) barred with whitish; a patch of uniform black or dark brown on each side of hind neck. Under parts barred black and white.

L., 16; W., 9 T., 7.

Nest, in trees. Eggs, five or six; white, rounded, oval.

RICHARDSON'S OWL.

Adult. No ear-tufts upper parts grayish brown, the head and back spotted with white; tail with four or five imperfect white bars; under parts white, heavily streaked with grayish brown; legs and feet heavily feathered, whitish, barred with grayish brown; eyes yellow.

Immature. Upper parts dark cinnamon brown with a few more or less concealed white spots; tail as in the adult; breast like back; belly buffy.

L., 10; W., 6.75; T., 4.40.

Nest, in trees. Eggs two to four, white, nearly round.

SAW-WHET OWL.

Adult. No ear-tufts, upper parts, dark cinnamon brown, the head finely streaked, and back spotted with white; tail with three or four imperfect white bars; under parts white, heavily streaked with cinnamon brown; legs and feet heavily feathered, buffy white, unbarred; eyes yellow.

Immature. Upper parts as in the adult, but head and back with little or no white.

Nest, in hollow trees or old crow's nests usually, but sometimes among the branches of large trees. Eggs, two to four, nearly round, white.

GREAT GRAY OWL.

The largest Owl of this country. No ear-tufts; upper parts ashy brown, everywhere mottled with white; facial disc gray marked with dark concentric rings; under parts white, the breast barred and the belly broadly streaked with greyish brown; legs and feet heavily feathered; bill and eyes, yellow.

L., 25. to 30; W., 17.50; T., 12.50.

Nest, in evergreen trees. Eggs, two to four, white nearly round.

SNOWY OWL.

No ear-tufts. White, more or less barred with blackish markings. In some few males the dark marks are absent.

L., 25.00; W., 17.00; T., 9.50.

Nest, on the ground in Arctic regions. Eggs, four to seven, white, oblong oval.

LONG-EARED OWL.

Ear-tufts conspicuous, an inch or more in length, black bordered by white and buffy; upper parts brown mottled with white in small pattern the bases of the feathers buff; tail mottled and barred with dark brown; facial disc buff bordered by black. Under parts whitish and buff, the breast streaked with brown; sides and belly irregularly barred with blackish; eyes yellow.

L., 14.50; W., 11.90 T., 6.00.

Nest, sometimes in a thick evergreen, more frequently an old crow's or hawk's nest is occupied. Eggs, four to six, oval, white.

SHORT-EARED OWL.

Ear-tufts short, inconspicuous; upper parts buffy broadly streaked with dark brown; tail and quills, buff with dark bars; under parts buffy, the breast broadly streaked with brown, belly more finely streaked, but not barred; facial disc pale buff, eye patch, blackish.

L., 15.50; W., 12.75; T., 6.05.

Nest, on the ground in marshy meadows. Eggs, four to seven, nearly round.

BARRED OWL.

No ear-tufts; upper parts grayish brown, barred with white; tail and quill feathers barred ashy brown and white; facial disc gray, finely mottled; under parts white somewhat tinged with buffy, the breast barred and the sides and belly streaked with brown. Bill yellow; eyes brownish black.

L., 20.00; W., 13.50. T., 9.50.

INSECT DESTROYERS.

During the last twenty years the decrease in the number of small birds about our farms and gardens and the consequent increase of insect pests has become a cause of serious complaint.

Insects now affect every form of vegetable life. Borers work their way beneath the bark of the trees and cut long tunnels through the wood. Leaf eaters, by individual or combined attacks, often completely defoliate the trees. Curculios and grubs of various sorts enter the fruit, disfiguring it and rendering it useless, and weevils, with many other insects, attack our grain crops and despoil the farmer of the reward of his skill and labour.

While these species are at work upon the exposed portions of our plants, others, and by far the most injurious kinds, are beneath the soil boring into their roots, or eating away the fibres which provide them with nourishment, whilst the cut-worms, by severing the stalk at the surface of the ground, entirely destroy every plant they attack.

How to keep in check these insect pests is a question of the greatest possible importance to the whole community. It can be partly done, but at considerable expense, by our own labour, or it can be done at little or no cost, by intelligently encouraging and protecting our birds until they have increased sufficiently to restore the balance of nature.

Every class of our birds has its particular work to do, and the destruction or serious reduction in the number or individuals comprised in any class means a corresponding increase in the number of insects which it is the special mission of the birds to keep in check.

The Woodpeckers are wonderfully specialized to enable them to feed upon the borers that live in the trunks of trees. The Thrushes, Meadow Larks and Blackbirds feed principally upon such insects as hide just beneath the surface of the ground. Warblers, Orioles, Cuckoos, and many others, gather their food from among the branches, their prey consisting chiefly of leaf-eating caterpillars and beetles. The Flycatchers, from some post of observation, dart out and capture every winged insect that passes within their range; whilst the swallows and Night Hawks are constantly engaged in clearing the air of the myriads of flies and midges which, if not kept in check would render life almost unendurable.

SHRIKES.

Of this family we have two representatives in Ontario, the Northern Shrike which is a winter visitor, arriving in October and remaining here until the early part of April, and the Loggerhead Shrike, a summer resident, arriving in the early part of April, breeding here, and departing about the end of August. Both these birds, and in fact, the whole family of them, are generally known as "Butcher birds," all the species having the same peculiar habit of killing more victims than they actually require for their daily food, and spitting them on a thorn or twig near their resort. In their other habits these shrikes are much the same. When seeking food they generally perch on the top of some small tree, or a fence post, from which they can get a clear view all round them. Here they will sit in an erect, hawk-like attitude, silent and watchful until some large insect, a mouse or small bird comes within the range of their vision, when it is at once pounced upon and killed. If the shrike is hungry at the time, its prey is devoured at once, but if not the victim will be impaled upon some thorn, twig, or splinter in the vicinity. I have seen the barbs of a wire fence used for this purpose on the prairie, and

in places where bushes were scarce. Whether the shrikes ever eat these bodies or not I do not know. Probably they would do so in times of scarcity, but at any rate if a shrike's haunt is examined a good many specimens of its butchering will be seen perfectly dried up and past the stage when they were likely to afford any kind of nourishment. The shrikes are very handsome, bold birds, very fair singers and mimics. I have often heard the Northern Shrike imitate the screams of a small bird in distress, apparently for the purpose of attracting others to the spot, to see what the row was about, and no doubt the ruse would be successful, for it is the habit of all the smaller birds to flock to the place from which such cries proceed.

As the Northern Shrike is with us only in the winter it cannot be expected to feed largely upon insects, yet I have rarely examined the stomach contents of one of these birds, without finding at least the remains of a few beetles. When they first arrive in the autumn, however, their principal food consists of moths, grasshoppers, and such other insects as retain their vitality until frost comes. After that they feed upon mice and such small birds as remain here in winter; the House Sparrow forming a considerable portion of their fare.

I have never seen the Loggerhead Shrike kill a bird, nor have I ever noticed one hung up in its shambles, but it does destroy a great number of the larger insects and a good many mice. This is one of the very few birds that will eat the hairy caterpillars commonly known as "wooly bears;" of these the Loggerhead seems to be rather fond. I have often found them among its stomach contents, and on the 12th of April, 1899, I took a specimen the stomach of which was perfectly filled with them.

DESCRIPTION.

SHRIKES.

NORTHERN SHRIKE.

Adult. Upper parts clear bluish ash, becoming white on upper tail coverts and scapulars. A black bar along side of the head not meeting on forehead; forehead whitish. Wings and tail black; primaries white at the base, secondaries tipped with white; tail feathers tipped with white, the outer ones mostly white. Under parts white barred with fine wavy blackish lines; bill hooked and hawk like.

Immature. Similar, but entire plumage more or less heavily suffused with grayish brown.

L., 10.32; W., 4.50; T., 4.00.

Nest. in low trees or bushes. Eggs, four to six dull greenish gray, marked and spotted with obscure purple, light brown, or olive.

LOGGERHEAD SHRIKE.

Upper parts slaty gray, whitish on scapulars and upper tail coverts; wings and tail black, primaries white at base, secondaries tipped with white; tail feathers tipped with white, the outer one mostly white; a black bar on each side of the head, connected by a narrow black line across the forehead at base of the bill. Under parts always white.

L., 8.50; W., 3.80; T., 3.85.

Nest, in low trees or thorny bushes. Eggs, five or six similar to those of last species, but smaller.

SANDPIPERS AND PLOVER.

These two groups contain a large number of species most of which are of interest to sportsmen; but only four of them, two Sandpipers and two Plovers resort to the cultivated fields in Ontario. The others are chiefly birds of the sandy beaches and muddy margins of the marshes on which during the migrations they used to gather in vast flocks. Constant persecution has now so reduced their numbers, that the larger and more desirable varieties have become very scarce.

Bartramian Sandpiper. Though this bird is a true Sandpiper it seldom or never visits either the marsh or the beach. Its usual haunts are high dry grassy meadows and old pastures; or in the west the open prairie.

In Ontario it only occurs in a few localities and in small numbers. I have found it breeding in the Counties of Brant and Norfolk and on Amherst Island and Dr. Clarke reports it as breeding regularly near Kingston. In Manitoba where it is generally known as the Upland Plover it is sufficiently abundant to be of interest to sportsmen.

About the middle of May these birds return to their breeding grounds from the south and then may be heard the remarkable note of the male which differs so widely from any other sound in nature that even the most unobservant is attracted by it.

Early in August the Upland Plover leave us, drifting away towards their winter quarters in South America just when the insects which form their food, are in the greatest abundance, why they should do this, is one of the mysteries of migration as yet unsolved.

Spotted Sandpiper—Tector. These birds arrive here about the beginning of May and at first confine themselves to the shores of our lakes and rivers where their graceful movements may easily be watched as they run rapidly along at the edge of the water stopping abruptly now and then to pick up an insect or go through the tail-wagging performance; after a week or so of this method of life during which they no doubt arrange their courtship and matrimonial affairs, they spread out over the country for the purpose of nesting, some few however remain in their lake or riverside haunts through the season.



Loggerhead shrike.

es;
th
a
ne
to
ch
rs
rs
es
s.
er
it
ts
en
s.
on
ar
d
g
te
re
ls
h
s,
e
r
d
y
-
y
d
r



I have found their nests in pasture fields, on summer fallows, in grassy orchards, fields of standing grain and on sandy beaches. One day as I was crossing a field of mangles I came upon a pair of Spotted Sandpipers with their brood of four chicks. Quicker than the eye could follow the little ones squatted down on the ground and were lost to sight while the mother bird feigned lameness and all sorts of injuries fluttering along just in front of me in order to decoy me from the vicinity of her downy treasures, taking care, however, to keep just far enough away to be safe. It is a strange instinct which impels certain birds to resort to this device in order to induce their enemies to follow them and abandon the search for their helpless young.

I do not suppose any person is ever deceived by the trick but four footed animals invariably are, even the wisest sporting dogs never seem to learn by experience but will dash headlong in hot pursuit after the apparently disabled old bird, which flutters enticingly before them, but always out of danger, until tired and panting the dog gives up the chase in disgust.

When on the ground this Sandpiper is as graceful and active as any of its tribe, but when on the wing its flight seems somewhat stiff and constrained, its wings do not seem to move with the same freedom exhibited by the other shore birds but for all that it is a remarkably swift and strong flier.

Its note (by which it may always be recognized) is a loud "twee twee" not very musical perhaps but on the shore it seems to harmonize with its surroundings.

From an economic point of view these birds are decidedly valuable; they feed upon nothing but insects, amongst which small beetles furnish the greater part. I once shot one in a pea field the stomach of which was filled with pea weevils.

DESCRIPTION.

SANDPIPERS.

BARTRAMIAN SANDPIPER.

Head and neck streaked with black and tawny; back and wing coverts, buff barred with black, primaries dark grayish brown, the outer one barred with white; throat, breast and sides pale buffy, the throat streaked, breast and sides with dark arrowhead markings and bars axillars and lining of wings white barred with blackish; under tail feathers brownish gray, outer ones varying from buff to white all more or less barred with black.

L., 11.50; W., 6.50; T., 1.90.

Nest, on the ground, often in a pasture field. Eggs four, pale clay color, spotted with reddish brown chiefly at the larger end.

SPOTTED SANDPIPER.

Adult. Upper parts grayish olive with a greenish lustre finely barred with black; white line over the eye; inner tail feathers like back, outer ones with blackish bars. Under parts white, everywhere spotted with black.

Immature. Upper parts much as in adult but colors and marks less distinct. Under parts pure white unspotted.

L., 7.0; W., 4.20; T., 2.

Nest, on the ground. Eggs, four, clay color, blackish with brownish-black markings.

GOLDEN PLOVER.

Golden Plover. Formerly vast flocks of this Plover visited Ontario every autumn, resorting to ploughed lands, pasture fields and sandy beaches for food. As they are, while here, purely insectivorous they form an important factor in the reduction of ground insects which abound in such places.

Unfortunately the birds are in great demand for the table and have been so relentlessly pursued by gunners that their numbers are seriously reduced.

In the spring Golden Plover pass Northward by way of the Mississippi Valley to their breeding grounds on the "barrens" of the Arctic Circle and so we do not see them, but during the fall flight they still appear on the farms, in some localities, in sufficient numbers to be of material service in ridding the fields of wireworms, cutworms and other insects exposed by the plough.

On the prairies of Manitoba they are abundant and are particularly partial to the burnt over lands. I have seen them in flocks of thousands following the fires; they will alight on the ground a few hours after the fire has passed and no doubt fare sumptuously upon the scorched and disabled insects they find among the charred grass roots.

Killdeer Plover. As soon as the ice is out the killdeer announces its return from the South by vociferously calling its own name as it circles about the water soaked fields, which are its favorite haunts from April to August.

It is an exceedingly active and graceful species more apt to run than to fly, if not too closely approached; but if followed up, it rises and dashes off rapidly on its powerful wings, uttering at the same time an alarm call which puts every wild thing in the neighbourhood on its guard.

The food of the killdeer consists of earthworms and insects of which small beetles form the greater part. A brood of these birds containing four young and the two parents, will relieve a farm of an enormous number of insect pests every day. I have frequently found the stomachs of these birds to be completely filled with weevils which they had obtained from orchards where clean cultivation had been practised. Towards autumn the broods leave the high, dry fields and gather into small scattered parties on river-side meadows and sandy shores where they remain until the first frost.

y
s
r
l
s
t
s
n
l
n
l.
f
s
n
e
v
l.
o
e



PLOVER.
DESCRIPTION.

GOLDEN PLOVER.

Adult in summer. Upper parts mottled black, greenish, golden yellow and a little white, the yellow in excess; tail brownish gray indistinctly barred with whitish; sides of breast white; sides of head and under parts black; under wing coverts ashy gray. Bill and feet black. Toes three.

Adult in winter and immature. Upper parts and tail dusky, spotted and barred with yellow or whitish, the colours duller than in summer; under parts grayish white, throat and sides of head streaked, breast and sides of body mottled with dusky grayish brown; legs dusky.

L., 10.50; W., 7.00; T., 2.75.

Nest, on the ground, in Arctic regions. Eggs, four buffy drab spotted and splashed with very dark brown, chiefly at the larger end.

KILLDEER.

Above grayish brown, with a greenish tinge most of the feathers tipped with tawny; upper tail coverts bright rufous; inner tail feathers grayish brown outer ones rufous and white all tipped with black and white; secondaries mostly white; primaries with a white space; a black bar across the crown; forehead white; two black bands on neck and breast otherwise entire under parts white. Tail rounded at end; eyelids scarlet.

L., 10; W., 6.50; T., 3.50.

Nest, on the ground. Eggs, four, clay colour, heavily marked with blackish brown.

CROWS, BLACKBIRDS, ORIOLES, ETC.

Some of the species comprised in these two families of birds are charged with being amongst the worst of the feathered enemies of the farmer. The mischief they do is plainly visible; the good not always seen. When the Crow visits the corn field in the spring, and is seen digging into the hills, abstracting the half-sprouted grain, and when the Blackbirds in clouds alight on the ripe wheat and oats, eating much and threshing out more, so that it is lost to its lawful owner, it is not to be wondered at that the farmer loses his temper and says in his wrath that all birds are a nuisance; but these birds also do some good, though, as they have not acquired the knack of advertising it, their benefits are quite overlooked. If their case is tried impartially it may be found that even the Crow, like another celebrated personage, is not quite "so black as he is painted." I do not think the merits of the Crows, or any of the so-called blackbird family, will be found sufficiently great to entitle them to protection, but their faults scarcely warrant their extermination, except in the case of the cow-bird, to be spoken of hereafter.

Raven. This species occurs only in the more northerly portions of the Province, having retired before the encroachments of civilization. To the pioneer it is sometimes a nuisance, poultry and young lambs falling easy victims to this bird's strength and rapacity. They also destroy a large quantity of game, but fortunately their number is so small, and the birds themselves so conspicuous, that it is not difficult to get rid of them.

Crow. Twenty-five years ago the Crows of the Province of Ontario were as regularly migratory as the Robins. A few occasionally stayed through the winter with us, and their doing so was considered a sign that we would have a mild season. As the land has been brought under cultivation, and more particularly in neighborhoods where market gardening is carried on extensively, the number remaining through the winter has steadily increased, so that the species may now be considered a resident one. In the vicinity of Toronto vast flocks gather at the close of the autumn, feeding on the refuse vegetables left in the market gardens outside the city, and resorting at night to some of the pine woods still left standing. In these they roost all through the winter. They may sometimes be pinched by hunger, but, unless the snow becomes too deep, they can generally get at the piles of manure drawn out on the market gardens, and other refuse left about the land. At this time they do no harm, and probably a little good as they pick up many mice and insects in their foraging, but when spring opens they again scatter over the country and seek their nesting places. Seeding operations are now going on, and the first of the Crow's mischievous propensities asserts itself. As soon as the grain has absorbed sufficient moisture from the ground to become soft and has slightly sprouted, then it becomes a favorite morsel for the Crows. Corn is preferred to any other grain. I have rarely found any quantity of any other grain in the stomach of a Crow, but even when the birds have been seen feeding among the hills of sprouting corn, and have been shot right on the spot, I have always found the stomach contained quite as large an amount of insect remains as of corn, the cut-worm forming one of the Crow's choicest articles of diet, and the question arises as to whether it is not better to let the Crow have a little corn and get rid of the cut-worm, than to let the cut-worm take off a lot of corn if we get rid of the Crow. Later on I will say something about the history of this same cut-worm. It is always wisest "of two evils to choose the least," and it must be conceded that the corn-eating propensity of the Crow is an evil; but it is certainly less than the evil done by the cut-worm. So perhaps, so far as the Crow's case goes here, it would be as well to call the balance even and give the Crow the benefit of it.

The next scene in the Crow's proceedings shows him with a lively and decidedly hungry family of four or five little ones, whose cravings demand constant attention from their parents. The variety of food supplied to these insatiable youngsters will vary somewhat according

to the locality in which they are placed. In any case, no more grain will be taken by the parent birds; their food now will consist entirely of insects, mice and the young of other birds. Nor will they stop at the young if they can catch an adult small bird. Sometimes they will try to elude the vigilance of an old hen, and will snatch up her chickens more adroitly than any hawk; ducklings fall easy victims to their cunning. It is at this season they do the greatest amount of mischief, by destroying the nests and young of more valuable birds, particularly of such as nest upon the ground. For this reason chiefly Crows should be kept within proper limits as to numbers. Of late years they have increased altogether too fast, and our small birds have suffered in consequence.

After the young birds leave the nest they move about with their parents and feed on the most varied diet. They will make a raid on the fruit grower, and demolish his cherries or raspberries if the idea strikes them, or they will prowl along the lake shore and enjoy themselves for a few days on fish fare, after which they will visit a pasture field and clear out all the wire worms, grubs and mice they may find there; in fact, very few things come amiss to them, as they roam about the country, until the cold nights warn them to get together in some place where they can get at least a bare subsistence to carry them over the winter.

As I have said before, Crows have increased too fast of late years, and we have now too many of them in the country; their numbers can easily be reduced if a little attention be paid to the matter in the spring. Just at nesting time they are less shy and wary than at any other season, and can be approached in the trees within shooting distance. If one of each pair were shot off their numbers would soon be reduced to such an extent that the damage they could do, would not be noticeable. These birds are so well able to take care of themselves that even more stringent measures might be adopted against them without any danger of extermination, their natural enemies being very few, and those of that class against which man has carried on a most successful war. Of these the Great-horned Owl was the most noteworthy, but the Great-horned Owl will kill the poultry of a farmer who allows his fowls to roost out on winter nights, and so the Owl must go and the Crow has one enemy the less.

CROWS. DESCRIPTION.

RAVEN.

Entire plumage black with glossy steel blue reflections; feathers on the throat narrow, long and pointed.

L., 22.00; W., 17.00; T., 10.

Nest, on high trees or cliffs. Eggs, four to six, pale bluish or olive green, spotted, blotched, or washed with purple or greenish brown; very variable.

AMERICAN CROW.

Entire plumage black, with blue, green and purplish reflections; the under parts duller; feathers on the neck short and rounded. Nasal bristles about half as long as bill.

L., 19.30; W., 12.20; T., 7.70.

Nest, in trees. Eggs, four or five, generally bluish green thickly marked with shades of brown, but very variable.

BLUE JAY.

Blue Jay. It is a pity that so beautiful and interesting a bird as this should be possessed of such mischievous propensities as it has, but I am afraid that neither its good looks nor its good acts can be said to balance its evil deeds. This bird, like the common Crow, seems to forget its usual shyness when spring arrives, and will leave its wooded haunts and build its nest in gardens, orchards and shrubberies, close to houses, and quite within reach of every person passing, nor does it affect any sort of concealment as a rule. I have seen many nests so placed that they were visible from public roads where people and vehicles were continually passing. The female could quite readily be seen sitting, yet the birds carried on their duties regardless of prying eyes. It seems a pity that their confidence should be abused, but I am compelled to say that in all cases that came under my observation the Blue Jays badly repaid the persons in whose gardens they were protected and allowed to raise their young. In the first place they steal a large amount of small fruit, and further, they rob and destroy the nests and young of other birds to such an extent that they are positively injurious to agriculture, the birds they destroy being all of that class whose food consists principally of insects, and without whose assistance I doubt if we could succeed in raising any crop to maturity.

The Blue Jays themselves, however, destroy no inconsiderable number of insects, and they do no damage to grain; they may occasionally pick off a little corn from the cob, but that is about the extent of the injury they do in that direction. Their unfortunate fondness for the young of other birds more valuable than themselves makes it necessary that they should be destroyed when they take up their residence about our gardens, for it is there, and in our cultivated fields, that our insectivorous birds do the most good; and to get them there we must give them as much protection as possible from their natural enemies, and teach them that they are in greater safety near our dwellings than they would be in the woods. Birds of all kinds soon lose their fear of man if unmolested by him, and particularly if they find that in his immediate neighborhood they can raise their young safely. I know of several farms and large gardens where the birds have been encouraged and protected from their enemies; to these places they return in increased numbers year after year, until nearly all

ons ;
asal

ckly

bird
nas,
be
ems
its
ies,
nor
any
ple
ily
ry-
out
va-
ey
ace
nd
ey
all
out
to

ble
ca-
nt
ess
it
eir
ls,
re
al
ur
on
ey
ng
ve
es
ill



Blue Jay.

available breeding places are taken up. On these premises the owners rarely suffer from the depredations of cut worms or other insects, and so find themselves well repaid for the little care they require to exercise on behalf of their feathered friends.

Canada Jay, Whisky Jack. In Northern Ontario one of the commonest and certainly the most familiar bird of the region is the Whisky Jack. This fluffy, loose feathered creature—except at nesting time seems to have no fear of human-kind whatever, in fact seeks and enjoys their society. As soon as the settler puts up his shack and starts to cut a hole in the forest the birds will be his constant visitors, everything he does has an interest for them, from the felling of a tree which will expose some borers to the cooking of a dinner everything brings grist to the Whisky Jacks mill and nothing comes amiss.

Like the Blue Jay this species is practically omniverous and in its native haunts is serviceable as a destroyer of insects and mice.

JAYS.

DESCRIPTION.

BLUE JAY.

Upper parts purplish blue; below pale gray; white on throat, belly and crissum; forehead, a band passing across the back of the head down the sides of the neck and across the breast black; head crested. Exposed part of wings and tail rich blue, with black bars, the greater coverts, secondaries and tail feathers, except the central broadly tipped with pure white.

L., 11.50; W., 5.15; T., 5.50.

Nest, in small trees or bushes. Eggs, four or five pale, greenish olive or sometimes clay colored, thickly spotted with olive brown. Very variable.

CANADA JAY—WHISKY JACK.

Back wings and tail dull leaden gray, most of the feathers of wings and tail narrowly tipped with white; fore part of head white, back of head and nape sooty black; throat and sides of the neck white, rest of the under parts ashy gray.

L., 12.00; W., 5.80; T., 5.80.

Nest, in coniferous trees. Eggs, four or five, light gray, finely marked at the larger end with dots and blotches of slate colour and brown, very variable.

Bronze Grackle. better known throughout the country as the "Crow Blackbird," is, when in full plumage, a very handsome bird, and may be distinguished from the other so-called blackbirds by its large size and the brilliant metallic lustre of its feathers. Like the Rook of Europe, it breeds in colonies, and is gregarious at all times of the year. To the farmer, the fruit grower and the lover of birds

generally, this bird is a nuisance. All that can be said in its favor is, that it is very beautiful, and that it does, at times, eat a large number of cut worms, for which it may often be seen working industriously on the lawns and grass fields near its nesting place; but as against that it has a heavy record of crimes to answer for. They are early migrants, arriving here about the end of March, and resorting at once to their nesting places. From this time until the oats are sown they probably feed entirely on insects, but as soon as the grain is in the ground they visit the newly sown fields and help themselves liberally, varying their diet by taking as many small bird's eggs and young as they can conveniently get at. I have on several occasions seen them attack and carry off young robins, in spite of the vigorous defence set up by the victim's parents and all the friends they could summon to their assistance. The row made by the despoiled nest owners on these occasions, together with the frantic dashes they made at the robber, would be sufficient to shake the nerves of one of the hawk family, but the Crow Blackbird disregards it all and goes off with its prey.

As soon as the strawberries, cherries, etc., are ripe these birds display a fondness for fruit and a persistency in gratifying it that is maddening to the fruit grower, whose profits dwindle day by day by reason of the visits of these thieves, who will continue to carry it off until the young leave the nest. When the young Grackles can fly they gather in large flocks and roam about the country all day, roosting together in vast numbers in some marsh every night. The Dundas marsh, near Hamilton, used to be much favored by them for this purpose; it is at this season they do the worst of their mischief to the fields of wheat and oats. Not only do they eat an immense quantity, but as they flutter and struggle in their efforts to balance themselves upon the straw of the standing grain they thresh out and cause the loss of much more. Nor does the cutting and shocking stop their ravages: they still continue to feed upon it until the last sheaf is in the barn. In the Province of Manitoba, where these birds are abundant, I have seen all the grain threshed out from the ears for a space of ten yards in width around fields which have been selected by them for their feeding ground. In this Province they are rarely to be found in sufficient numbers to do as much damage as that nor are they likely to become so, for although their chief natural enemies, the hawks and owls, have been too much reduced to be able to keep them entirely in check, yet their number is still manageable, and may be kept so by the judicious use of the gun. I advise any one who shoots them, particularly in the early autumn, to try blackbird pie. Whoever does so will, I think, want to repeat the experiment.

Rusty Grackle. This is a much smaller species than the last, and is not of any importance to us from an agricultural point of view. I merely mention it as it occurs here in considerable numbers for a short time in the autumn. but as it does not arrive until the early part of September, the crops are safe from its ravages. In Manitoba, where

r is,
nber
usly
ainst
early
once
they
the
ally,
g as
hem
set
n to
nese
ber,
but

birds
t is
by
off
fly
ost-
das
ur-
the
ity,
ves
the
neir
in
nd-
ace
em
nd
ney
vks
ely
by
ar-
so

nd
I
ort
of
ere



Bronze Grackle.

it is very abundant, it unites with the other blackbirds and destroys a large amount of grain. A few pass through this Province in the spring on their way to the north to breed, but they make no delay and are not noticeable.

Red-winged Blackbird. From an agricultural standpoint this bird has little to recommend it, but to the lover of nature its beautiful coloring and cheery note in early spring render it an object of interest. They are among our earliest migrants, arriving about the middle of March, and resorting at once to the marshes, in which they remain until the young are able to fly. While in the swamps their food consists almost entirely of aquatic insects, of which the larvæ of the dragon flies form the principal part. As these larvæ form an important item in the food of some of our most valuable fish, and the mature dragon flies feed largely on mosquitos and other small winged insects, the blackbirds are not doing mankind a particularly friendly service by destroying them. This would perhaps not be worth sufficient consideration to warrant our interference with the birds were it not for their other and more serious failing. As soon as the young are able to fly strongly, which is about the middle of July they leave the marshes in which they were bred, and in great flocks resort to the grain fields, where like the Grackle, with which they frequently associate, they do much damage, particularly to oats, which they seem to prefer to any other grain. As these birds are very abundant, the loss caused by their plundering must be very great, but they can fortunately easily be managed if a little attention is paid to them in the spring, when they may be shot off on their breeding grounds.

After the grain is carried, they again return to the marshes, and gorge themselves on the wild rice, until not a grain of it is left, thereby depriving the wild ducks, etc., of a most attractive food. As soon as the first frost comes they retire to the south, where they cause much worry to the rice-grower. Little can be said in extenuation of these serious faults. They never interfere with other birds or their nests, and they probably destroy some noxious insects, such as cut worms, etc., in meadows, lying near the swamps they frequent in the early part of the season, but this is all that can be urged in their favor.

Cowbird. This bird should be known to everyone, and should be destroyed whenever the opportunity occurs. It is the only feathered creature against which I would advocate a war of extermination, and this I do, because it is not only of no value in itself, but the rearing of each one of its young means a loss to the country of an entire brood of one of our valuable insectivorous birds. It is true that during the early part of the season it frequents the pasture fields where cattle are grazing, and feeds principally on the insects affecting such places, but this is easily counterbalanced by the grain it destroys later on. These birds do not mate, nor do they build a nest for themselves, but the female deposits each of her eggs in the nest of some other small bird. The egg is whitish, thickly covered with greyish brown dots.

I have found the eggs of this bird in the nests of nearly all the sparrows, finches, and warblers that breed in the Province. After the egg of the Cowbird is deposited, the female takes no further interest in the matter, but leaves it to be hatched by the real owner of the nest in which it has been placed; in due time the young will appear and then the trouble arises. In a few days the young Cowbird has far outgrown its fellow nestlings, in size, strength and voracity, so that it requires and manages to get all the food the parent birds bring to the nest, the result being that the proper occupants of the nest are either starved to death or crowded out by the interloper, which from that time until it is full grown taxes to the utmost all the energies of its foster parents to supply its voracious appetite. Nothing can be more pitiable than the plight of a pair of small birds upon whom one of these parasites has been foisted. They are forced to raise an ugly foundling instead of their own young and then by reason of the long continued helplessness of their foster child, they are prevented from raising a second brood; for although it quickly grows large and strong enough to crowd out its fellow nestlings, and its body develops rapidly, so that it can leave the nest and follow its foster parents through the trees, yet its energy does not develop proportionately with its body, and it requires to be fed for a longer period than the young of any other small bird. The destruction of the natural enemies of this bird, and the constantly enlarging area of cultivated land, both operate favorably for the increase of this pest, so that of late years it has become altogether too abundant. Of late years in the southern part of Ontario it has swarmed everywhere, and I notice an egg of this bird's in quite half the nests of other small species that I chance to find; of course in every case I take it out and promptly smash it, thereby saving the proper brood. It is to the increase of these creatures that I attribute almost wholly the decrease which has become so noticeable in our more useful species. Some idea may be obtained of the terrible destruction worked among the valuable species by Cowbirds, by just noticing the immense flocks of them that occur here in the autumn, and remembering that for every one of those Cowbirds, a brood of some other species has perished. Most of our insectivorous birds produce an average of about four young to the brood, and some of them would raise two broods in a season; the deposit of a egg by the Cowbird in a nest prevents the raising of any young at all of its own by the bird victimized. Just how many eggs each Cowbird lays each season is rather uncertain; in all probability four or five are deposited. If that is so, every female Cowbird that arrives here in the spring, and is allowed to follow her own method of reproduction, causes the loss of from fifteen to twenty-five of the young of our most valuable birds. In view of the great increase that has taken place in the numbers of this bird of late years, it is not to be wondered at that our other native species are decreasing, and we should take steps at once to regulate matters. Every person on finding a nest of any of our small birds

r-
g
in
st
d
ar
it
ne
er
ne
er
le
a-
g
d
a
h
at
s,
it
er
d
r-
ne
io
te
se
e
te
e
n
e
r-
es
of
o
st
n-
er
o,
d
n
n
is
re
te
ls



Cowbird.

Handwritten text, likely bleed-through from the reverse side of the page.

Handwritten text, likely bleed-through from the reverse side of the page.

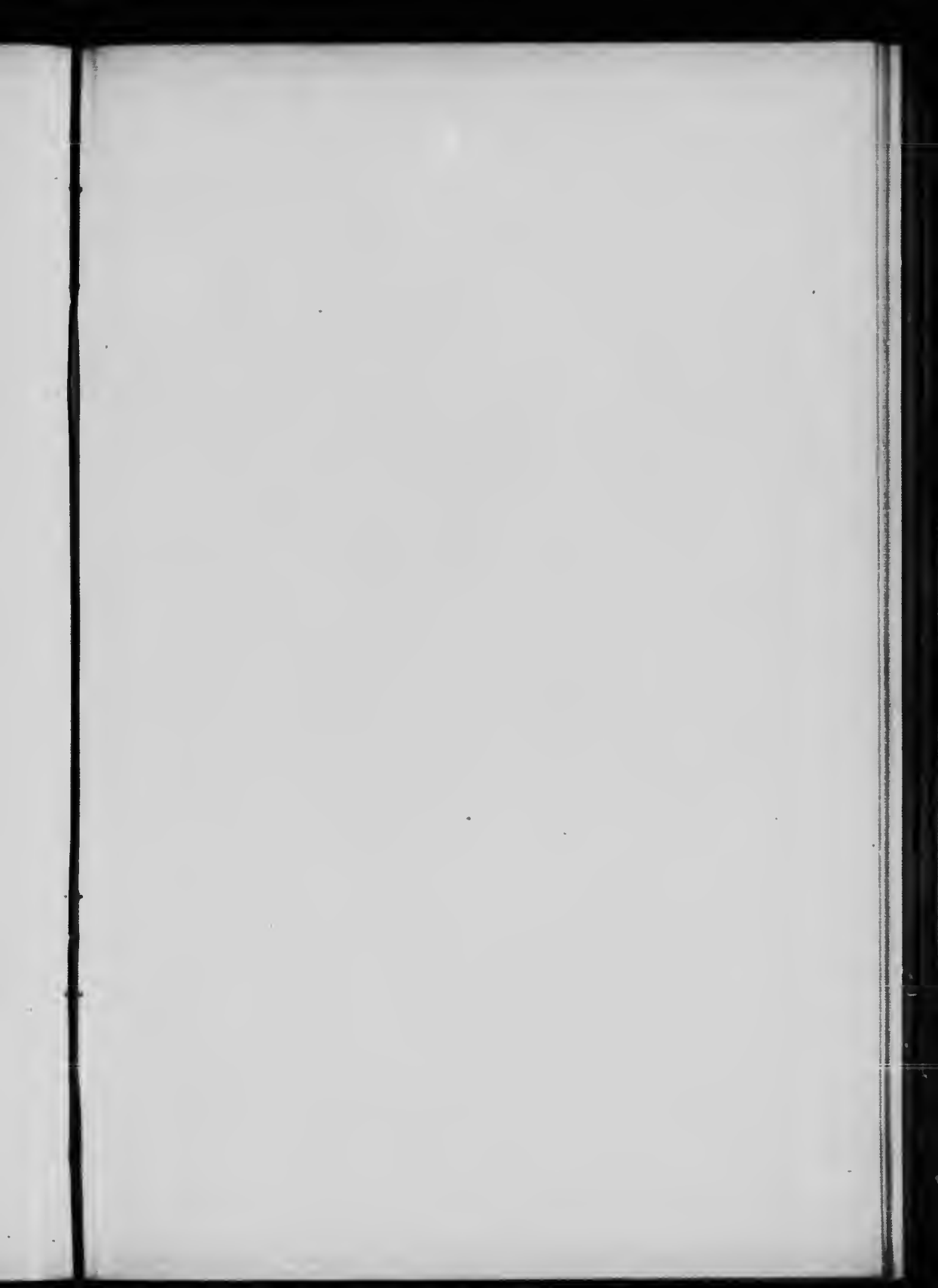



Bobolink.

Bobolink.

Digitized by Google



Meadowlark.

should look over the eggs contained in it, and if one is found therein different from the others and corresponding to the description of the egg of the Cowbird which I have already given, that egg should be taken out and destroyed. School teachers throughout the country would do well to impress this upon their pupils.

Shooting the females in early spring is perhaps the most satisfactory way of keeping down the number of this most undesirable bird, and I strongly urge everyone who has access to a gun to use it for this purpose, about his own premises; for, as I have already pointed out, every Cowbird killed at this season means the salvation of much valuable bird life and a corresponding lessening of our insect pests.

Bobolink. One of the most familiar sounds of summer in the country is the merry rollicking song of the Bobolink, to be heard at all times in the fields of scent-laden clover; its bubbling notes, poured out in the exuberance of its spirits, seem to express the feeling of joy that pervades all nature in June. The birds arrive here about the middle of May, the males coming a few days before the females. They resort at once to the hay meadows, and remain there through the nesting season which is concluded by the time the hay is ready to cut. Whilst on the farms their food consists entirely of insects, of which the caterpillars that feed on clover form the greater part. These caterpillars are very abundant, and, where they are not kept in check by the birds, sometimes do serious injury, so that apart from its appearance, and its good qualities as a musician, the Bobolink has a claim upon us which entitles it to our best care and protection. After the hay is cut the males lose their black and white plumage, and become like the females and young in appearance, of a yellowish brown color. They then associate in small flocks and frequent the marshes, feeding on wild rice and the seeds of some rush-like plants until the first frosts come, when they retire to the south for the winter.

In the rice growing States these birds are sometimes accused of doing considerable mischief to the planters' crops, but I am inclined to think that the various species of blackbirds which also resort to these States are the principal depredators, and by reason of their greater abundance do the most of the damage.

Meadowlark. The Meadowlark is a common though, unfortunately, not now an abundant bird on the farm. Some years ago it could be found wherever the land was cultivated, all through the Province, but owing to its size and slow straight flight, which makes it an easy mark for the gunner, its numbers are decreasing very fast. This is a great pity, for it is an exceedingly valuable bird to the farmer. From the time of its arrival here in March until its departure in November it resorts to the cultivated land and grass meadows, feeding entirely on insects, and never indulging in grain or fruit of any kind. All its work being done amongst the crops upon which man expends his labor, and to which he is compelled to look for his subsistence, the benefit conferred is direct, and should be appreciated. We cannot make any return for the good it does, but we can at least

refrain from destroying its life, and exert ourselves a little to prevent others from doing so. The class of insects upon which this bird feeds during the early part of the season is perhaps the most injurious to vegetable life of all our insect enemies. Its food consists chiefly of those known as cut worms, wire worms, etc., all of which work underground for the most part during the day, and emerge from their hiding places at night only. By some highly developed faculty the Meadowlark is enabled to locate these creatures in their hiding places, and being provided with a sharp beak of sufficient length for the purpose, is able to drag them out and devour them. Of all the stomachs I have examined prior to July, the principal contents were wire worms, cut worms, and some few other caterpillars and beetles; later in the season the food consisted principally of grasshoppers. On two or three occasions I have found a few of these birds wintering with us, in the vicinity of market gardens, and being curious to know if at that season they had been compelled to fall back on a seed or vegetable diet, I shot one out of each lot, and I found the birds were in remarkably good condition. Their stomach contained, however, nothing but insects, chiefly bugs and beetles, which they had probably obtained from manure heaps and the refuse cabbages left in the gardens. These birds build a domed nest on the ground, in grass fields; their eggs and young are therefore liable to be destroyed by Crows, skunks and other vermin, and those that escape their natural enemies are subject to such continued persecution from gunners who ought to know better, that our beautiful Meadowlark is in danger of extermination, unless some effort is made for its protection.

ORIOLES.

Baltimore Oriole. The Golden Robin, Fire Bird, or Hang-nest, as the bird is sometimes called, is of more importance to the fruit grower than the grain farmer, as it gleans its food entirely among the branches, only visiting the ground for material with which to construct its purse-like nest. Its food consists largely of leaf-eating caterpillars and beetles. It is also particularly fond of the moths which frequent the trees for the purpose of laying their eggs; of these moths it devours large numbers, and in this way materially assists in keeping down the army of leaf eaters which so frequently strip our trees of their foliage. Very few of our birds will eat a hairy caterpillar, but when they eat a female moth before she has laid her eggs they destroy at one stroke a whole brood of these pernicious creatures, and to this work the Oriole devotes itself with great industry. I have on several occasions obtained a brood of young Orioles and hung them out in a cage near my house for the purpose of discovering the nature of the food brought to them, and found that fully one-half consisted of moths: unfortunately I did not keep a record of the number of these brought in any one day, but it was very large, and the usefulness of this bird in keeping down the swarms of destructive caterpillars, by cutting off the source of supply, was clearly exemplified.



Baltimore Oriole.

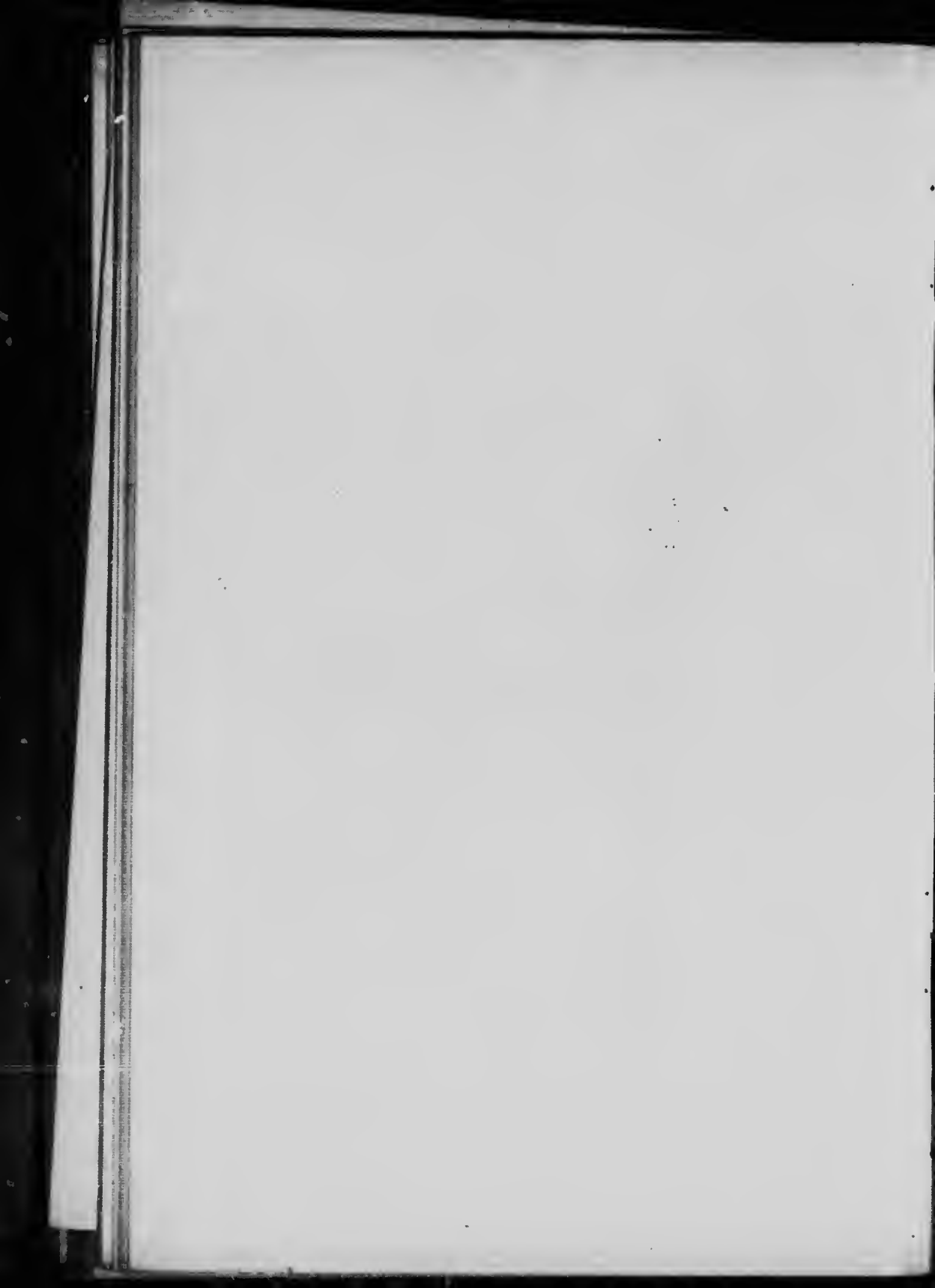

During the past summer (1900) I have received a number of reports as to the valuable work done by Orioles in clearing off Tent caterpillars. In several cases my informants state that they watched the birds at work in their orchards day after day destroying these pests and that in the end they completely cleared the trees of them.

A most interesting account of the operations of a pair of these birds was sent me by Mr. Yarwood, of Picton. He says: "A pair of Baltimore Orioles delighted me this summer by building in a silver maple in our door yard. As I was going in to breakfast one morning when the caterpillars were but lately hatched and had small nests, I saw an Oriole cleaning one of the little nests out. When I came out after breakfast he had finished that nest and was engaged on another. His appetite seemed to be immense. They must have eaten an enormous number of insects for they raised four or five of a brood. . . . I did not have to spray any gooseberries and currant bushes this year. I would notice branches that worms had started on, but some enemy had devoured them."

When the cherries ripen the Oriole displays a certain partiality for fruit, but the small quantity they take may well be spared them, more particularly as it is only in this direction that they levy any toll for their services. The brilliant coloring of the male, his flute-like note, and the ingenuity displayed in the construction of the nest, all commend these birds to the lover of nature, and we could well spare a few cherries for the sake of having them about our gardens, even if their usefulness was less pronounced than it is. In the south-western portions of our Province the Orchard Oriole occurs. It differs from the Baltimore in being smaller, and in color being chestnut and black, instead of the orange and black which marks the present species. Its habits are much the same as those of the familiar Baltimore, but it is too rare to have any economic value.

DESCRIPTION.

BLACKBIRDS, ORIOLES ETC.

BRONZE GRACKLE—CROW BLACKBIRD.

Adult male. Head, neck, throat and upper part of breast, varying from brilliant metallic purple to bluish green or steel blue; back metallic bronze; wings and tail metallic purplish or blueish black, lower breast and belly similar to the back but duller.

Adult female. Much duller, the back and belly brownish, sometimes without metallic reflections.

L., 13.00; W., 6.00; T., 6.09.

Nest, generally in trees. The birds often nesting in colonies. Eggs four or five, lightish green or smoky blue, with irregular lines, dots, blotches and scrawls of purplish brown all over the surface; very variable.

RUSTY GRACKLE.

Adult male in summer. Entire plumage uniform glossy bluish black, tail feathers of nearly equal length.

Adult male in winter. Similar but the feathers of the upper parts widely tipped with rufous, the under parts similarly tipped with cream-buffy; a buffy line over eye.

Adult female in summer. Dark slate colour, glossy above, duller below; wings and tail darker and more glossy.

Adult female in winter. Similar but somewhat lighter, the upper parts tipped with rusty and under parts tipped with cream buffy.

L., 9.50; W., 4.60; T., 3.50.

Nest, on the ground or in trees or bushes. Eggs, four grayish or light green, very thickly covered with blotches and dots of purplish and reddish brown, very variable.

RED-WINGED BLACKBIRD.

Adult male. Uniform black; lesser wing coverts bright scarlet; middle wing coverts varying from buff to buffy white. In fall specimens the black is more or less tipped with rusty.

Female. Smaller under 8.00. Above blackish brown with pale streaks inclining on the head to form median and superciliary stripes; below, whitish with many sharp dusky streaks; sides of the head, throat and bend of wing tinged with yellowish red.

Male. L., 9.50; W., 4.70; T., 3.75.

Nest, usually fastened to the rushes in a marsh. Eggs, four or five pale blue curiously marked and scrawled with dark purplish brown.

COWBIRD.

Adult male. Head and neck, dark chestnut brown, the rest of the plumage glossy black with metallic reflections.

Adult female. Dull brownish gray, rather paler below, especially on the throat.

Immature in first plumage. Similar to the female but whiter below all the feathers edged with buffy.

Male. L., 7.90; W., 4.25; T., 3.05.

Nest, none. The eggs which are deposited in the nests of other birds are dull white, thickly dotted or sometimes blotched with brown.

BOBOLINK.

Adult male in summer. Top, sides of head and under parts black, the feathers more or less tipped with a narrow whitish or cream buff fringe which wears off as the season advances; back of the neck with a large creamy buff patch; middle of back generally streaked with creamy; scapulars, lower back, and upper tail coverts, soiled grayish white; wings and tail black; tail feathers with pointed tips; bill blue black.

Adult female. Upper parts yellowish brown streaked with black; crown blackish, with a central stripe of buff; wings and tail blackish, pale edged; under parts yellowish.

Male in the autumn. Similar to female.

MEADOWLARK.

Each feather of the back blackish margined with brownish yellow, neck the same but pattern smaller, crown streaked with black and brown a buffy line through the centre and over eye, a yellow spot over eye and a blackish line behind it; outer tail feathers mostly white, middle ones with imperfect bars or scallops of black brown and gray, sides of throat and ear coverts whitish; edge of wing and under parts generally bright yellow; a black crescent on the breast; sides and crissum pale brownish streaked with black.

Female. Similar smaller L., about 9.50.

Male. L., 10.75; W., 4.75; T., 3.75.

Nest, on the ground generally arched over. Eggs four to six, white spotted with reddish brown.

BALTIMORE ORIOLE.

Adult male. Head, neck, throat and back black; breast, belly, lower back and lesser wing coverts, rich, reddish orange; wings black, the outer margin of the greater coverts and quills edged with white; end half of middle tail feathers black, base orange; all the others orange crossed by a black band in the middle.

Adult female. Upper parts grayish orange, brighter on the rumps; head and back mottled with black, wings grayish brown; greater and middle coverts tipped with white, tail like the rump, the middle feathers stained with black, under parts dull orange.

L., 7.50; W., 3.50; T., 2.85.

Nest pensile, on trees. Eggs, four to six, white scrawled and dotted with fine black or reddish brown markings chiefly toward the larger end.

ORCHARD ORIOLE.

Adult male. Head, neck, throat, upper back black; breast, belly, lower back and lesser wing coverts chestnut; wings and tail dark grayish brown more or less edged or tipped with whitish.

Adult female. Upper parts grayish olive green, brighter on the head and rump; wings dark grayish brown, middle and greater coverts tipped with whitish, tail olive green; under parts dull yellow.

Immature male in first year. Similar to the female but back browner.

Immature male in second year. Similar to the female, but with the throat black and occasionally patches of chestnut on the under parts.

L., 7.35; W., 3.20; T., 2.95.

Nest, pensile, on trees. Eggs, four or five, bluish white spotted and scrawled with purplish brown and black.

WOODPECKERS, NUTHATCHES, TITMICE, ETC.

The various species which constitute these families have been grouped together, because of certain similarities in their habits, although structurally they differ widely. They are all tree climbers, and obtain the greatest part of their food from the trunks of trees, some of them by laboriously digging out the grubs which bore into the solid wood, others by prying into every crack and crevice of the bark, where they find insects in various stages of development.

Of the Woodpeckers we have in Ontario nine species, namely, the Pileated Woodpecker (better known as the "Cock of the Woods"), the Arctic Three-toed Woodpecker, the American Three-toed Woodpecker, Hairy Woodpecker, Downy Woodpecker, Yellow-bellied Woodpecker, Golden-winged Woodpecker, Red-headed Woodpecker, and Red-bellied Woodpecker. The first three are true birds of the forest, very seldom showing themselves in the neighborhood of cultivation, so that, although their services are of great value to the country, by reason of the constant war they carry on against the borers, which are so injurious to our timber, we need not consider them in this paper. The Hairy Woodpecker and the Downy Woodpecker are two species that almost exactly resemble each other both in habits and appearance, the only material difference being in their size, the Hairy Woodpecker measuring about nine inches in length, the Downy about six inches. Their food, which consists almost entirely of insects, is obtained either by digging the grubs out of the wood, or picking them out of the crevices of the bark in which they hide during the day. Sometimes during the winter I have found the stomachs of these birds filled with the seeds of the hemlock. These seeds seem to form a favorite food with many of our birds at this season; the berries of the sumach are also occasionally eaten by the little Downy, perhaps for the sake of the small beetles that are always to be found amongst them. These are the only two vegetable substances that I have ever known either of these species to feed upon.

Both these Woodpeckers are accused of injuring trees by boring holes in them to obtain a flow of sap, which they are said to drink. This is a mistake. The bird having the sap-sucking habit is the Yellow-bellied Woodpecker, an entirely different species, of which I shall speak presently. Nature has most perfectly fitted these birds for their task of ridding the trees of the grubs which bore into them. Their beaks are hard, sharp and chisel-like, so that they are enabled to enlarge the holes inhabited by these insects sufficiently to enable them to insert their long, barbed tongue, with which they extract the larvæ from their hiding places. In the winter these birds frequently visit the orchard, garden and shrubbery, and there they do most valuable work, by destroying the chrysalids of the moths that produce the leaf-eating caterpillars. The toughest cocoon ever spun by caterpillar is no protection against the sharp beaks of these birds, even the strong



Yellow-bellied Woodpecker—Sapsucker.





Downy Woodpecker.



Red-headed Woodpecker.

case which encloses the chrysalis of the large Cecropia moth is soon torn open when found by a Downy Woodpecker, and the contents devoured. Ants and borers in the trees are also greedily eaten by both species; in fact, nothing in the shape of insect life comes amiss to them, that can be found within their reach. The valuable work done by these birds for the protection of our trees should commend them to every lumberman, fruit grower and nurseryman, and though we cannot do very much to protect them from their natural enemies, we can cease destroying them ourselves and discountenance it in others.

The Downy Woodpecker may be readily attracted to an orchard in the winter season by baiting the trees with pieces of fat, in the same manner as is recommended for Nuthatches and Chickadees further on. The work done by this bird in extracting borers from the trees, and destroying the larvæ of the Codling moth, will amply repay a fruit grower for the small amount of attention necessary.

Red-headed Woodpecker. This is the most beautiful bird of the whole Woodpecker family, the strong contrast of the glossy black and the white of its body, and the brilliant crimson of the head of the adult birds, render them very conspicuous objects of the country; their value from an economic point of view, however, is debatable. From the time of their arrival here in May until the first strawberry ripens these birds feed on insects entirely, and in pursuit of their food they often adopt the tactics of the fly-catchers, by mounting to the top of a telegraph pole or bare limb of a tree, from thence darting out at any passing insect large enough to attract their attention. If the location selected is a favorable one and food abundant, they will remain at the same spot for some time; but after the small fruits ripen their tastes change, and they then visit the strawberry patches, both wild and cultivated, and cherries and raspberries are also eaten by them and carried to their young. When the season for small fruit is over they again resort to their insect eating habit, and so far as I have been able to observe, are not in this Province ever addicted to pilfering grain. I have occasionally seen an odd one make a raid on a vineyard and take a few grapes, and once or twice have seen them pick holes in apples, but the habit does not seem general.

There is no doubt that in the spring they do much good by destroying numbers of mature insects which, if allowed, would deposit eggs to produce vast numbers of injurious caterpillars. It is true also that in districts where small fruit is cultivated for profit they do much harm if they become sufficiently numerous. As the case now stands they are too scarce to do much injury and, except when they are too persistent in their visits to a garden or orchard, they may well be left alone. Although these birds are regular migrants, arriving here about the middle of May and leaving in September, I have once or twice met with them in sheltered woods in south-western Ontario in the winter, where their bright plumage showed to great advantage against the evergreens.

The habits of the Red-bellied Woodpecker are very similar to those of the above species, and its economic value about the same, but as it only occurs in the south-western counties of the Province, and then in very small numbers, it need not be further considered.

Golden-winged Woodpecker. Flicker, High Holder, Yellow Hammer, Pigeon Woodpecker, and half a dozen other aliases, testify that this is a well known, if not always a popular character. Like the last species, the value of this bird from the fruit-growers' standpoint is debatable, but it is not quite so much given to fruit eating as the Red-head, though when it has seven or eight hungry young ones to feed, and it finds a cherry orchard handy, it will help itself to a good many cherries, for which it has a decided predilection. Apart from this unlucky habit the bird has many good qualities. In some of its ways, it much resembles the Meadowlarks; like them it may often be seen on the ground searching for ants, of which it destroys vast quantities. I have often found their stomachs filled with them, and have rarely examined one without finding it contained some of these insects; it also devours great numbers of grasshoppers, beetles, moths, and other ground insects. This bird is really a ground feeder, for, though classed among the Woodpeckers by reason of certain similarities of structure, it does less woodpecking than any other of its class, the beak not being as well fitted for that operation as the beaks of the others. It has also the peculiarity of being able to perch crosswise on a branch, a method rarely adopted by its relations. There is one other evil trait that I have seen this bird exhibit, on two occasions only, that is the destruction by it of nests of the Bluebird; both the nests destroyed were built by the Bluebirds in holes in trees much higher than usual, probably from forty to fifty feet from the ground. I am not certain what the nests contained at the time, but I saw the woodpeckers pull out the nests and throw them piecemeal to the ground in spite of the resistance of the Bluebirds, but I found no trace of eggs or young; if there were any they must have been eaten. It is probable that the woodpeckers wanted the nesting site for themselves, and so dispossessed the owners. If so they were disappointed, for I settled the question by killing them, but I am sorry to say I omitted to examine the stomachs to see whether or not they had devoured the young Bluebirds, if there were any. I am inclined to think these were exceptional cases; they occurred over twenty years ago and I have never seen a repetition of the trick. If these birds become a nuisance in a garden or orchard, they can easily be killed off while they are committing their offence; but I think that through the country generally, the good they do, far overbalances the little damage they may do locally.

Yellow-bellied Woodpecker or Sapsucker. Adult male, crown and chin crimson, back and wing coverts black and white, wings black with large white bar, tail black, inner web of the two central feathers white with black spots, breast black edged with yellowish, the rest of the under parts dull yellowish, the sides white with black



Flicker.

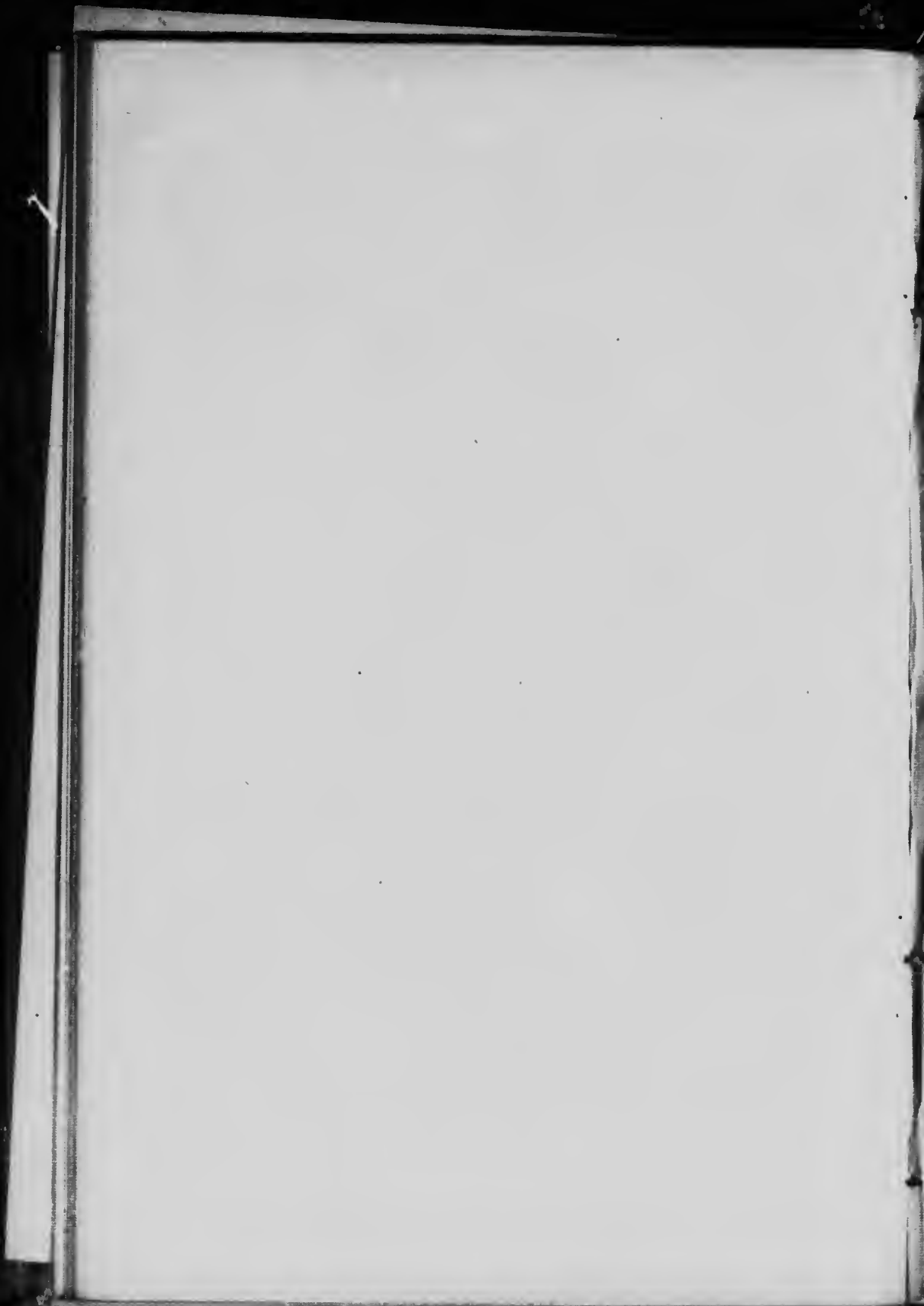

streaks. In the female the crimson of the crown and chin is wanting, the crown is black, with sometimes a few traces of crimson on the forehead, the chin is white. I give a description of this species in order that it may be distinguished from the other small Woodpeckers, because it is principally owing to the propensity for drinking sap, which the bird has, that a certain prejudice exists in some localities against all the Woodpeckers, or Sapsuckers as they are called. It is quite true that this Woodpecker does in the spring, when the sap is rising, bore small holes in the bark of various trees for the purpose of obtaining the sap as it flows from them, and perhaps to attract the insects upon which they feed, to the same spot, so that they can satisfy their hunger and thirst without having to over-exert themselves in so doing. If life was not so short, I might be tempted here, to go into the question as to whether this bird had to acquire this habit, because its tongue was peculiarly fitted for it, or whether the tongue became modified so as to just suit the habit after the bird had acquired it; for the bird's tongue certainly differs from that of other Canadian Woodpeckers and is admirably fitted for the use to which it is put. A discussion of the question would exceed the scope of this article, and probably not lead to anything after all. We know the bird has this habit, and the question is, what is the effect of it upon the trees which are bored? I have made what observations I could, and as many enquiries from others as possible, and I have come to the conclusion that the only real damage done is that a young tree may be rendered unsightly for a time, or it may even be permanently disfigured by some peculiarity in the healing of the bark, but usually no harm ensues. That a tree ever was, or could be, killed by it I do not believe, for I have never yet seen or heard any evidence in proof of it. Further we know that Maple and Birch trees are tapped year after year for commercial purposes but the general health of the tree seems never to be adversely affected by doing so.

Apart from its sap drinking proclivity the bird's record is excellent; it is not a fruit or grain eater, but devotes itself to the destruction of insects that live on the trees or hide in the loose bark. Ants form a large proportion of its food. These it obtains from the rotten wood in which they burrow, as it does not descend to the ground in search of them. Beetles and moths are also sought out and devoured, but as this bird's tongue is not as well barbed as that of some of the other Woodpeckers, fewer grubs of the wood-boring class are eaten by it. I suppose if any man believes that these birds are doing an injury to his trees he should be allowed to protect himself in the only way possible, viz., by getting rid of the birds on his own premises; but for his own sake he should be sure he gets rid of the right one, and that neither the Downy nor the Hairy is destroyed by mistake. Both the Downy and the Hairy Woodpecker remain with us all through the year, whilst the Sapsucker is a summer resident only; so that whenever a Woodpecker is seen in the winter it should be spared, for it is most certainly a beneficial one.

WOODPECKERS.

DESCRIPTION.

PILEATED WOODPECKER—COCK OF THE WOODS.

Adult male. Upper parts dull black; top of the head brilliant scarlet, the feathers lengthened to form a crest, a white stripe borders this crest and separates it from the dusky ear coverts; a stripe beginning at the nostril and passing down the sides of the neck to the shoulders is tinged with yellow before the eye and is white behind the eye; a scarlet stripe at base of the lower mandible, basal half of the wing feathers white; under parts dusky black, the feathers sometimes slightly margined with white.

Adult female. Similar but with less scarlet on crown and none at base of lower mandible.

L., 17.00; W., 8.90; T., 6.25.

Nest, a hole in the trunk of a tall tree. Eggs, four or five, white, oval.

ARCTIC THREE-TOED WOODPECKER.

Adult male. Toes three, two in front. Middle of crown with a bright yellow patch; rest of upper parts shining blue black; wing feathers spotted with white; middle tail feathers black, outer ones white, except at the base; a white line from the nostrils passes below the eye; sides barred with black and white; rest of the under parts white.

Adult female. Similar, but without yellow patch on crown.

L., 9.50; W., 5.10; T., 3.40.

Nest, in a hole in a stub or tree. Eggs, four or five, white.

AMERICAN THREE-TOED WOODPECKER.

Adult male. Three toes, two in front; head spotted with white and a yellow patch on crown; back barred with black and white; wing feathers spotted with black and white; middle tail feathers black, outer ones black and white, region below the eye mixed black and white, sides more or less barred with black and white; rest of the under parts white.

Adult female. Similar, but crown spotted with black and white and without yellow patch.

L., 8.75; W., 4.55; T., 3.10.

Nest, in a hole in a stub or tree. Eggs, four or five, white.

HAIRY WOODPECKER.

Adult male. Back black with a long white stripe; wing feathers and coverts spotted with white; four middle tail feathers black, next

iant
ders
ing
ders
; a
ving
htly
one

ite,

h a
ving
ite,
eye;

hite
ving
uter
ite,
arts
LL
hite

ners
next



Pileated Woodpecker.

THE UNIVERSITY OF CHICAGO
LIBRARY

pair black and white, outer feathers white. A scarlet band on nape; crown and sides of head black with a white stripe over and another below the eye; under parts white.

Adult female. Similar but without scarlet on back of the neck.

L., 9.50; W., 4.80; T., 3.50.

Nest, in a hole in a tree. Eggs, four or five, white.

DOWNY WOODPECKER.

Adult male. Upper parts black, a long white stripe on back; wing feathers and their coverts spotted with white; middle tail feathers black, outer ones white, barred with black; a scarlet band on back of neck; wing feathers and their coverts spotted with white; a white stripe above and another below eye; under parts white.

Adult female. Similar but without scarlet band on nape.

L., 6.75; W., 3.70; T., 2.50.

Nest, in a hole in a stub or tree. Eggs, four or five white.

YELLOW-BELLIED WOODPECKER—SAPSUCKER

Adult male. Crown scarlet; back irregularly barred with black and yellowish white; wing feathers spotted with white, their coverts mostly white; tail black, the middle feathers with broken black bars the outer ones with white margins; a white line from the bill passes below the eye; throat scarlet; breast black; sides streaked with black; belly pale yellow.

Adult female. Similar but throat white; crown sometimes black; outer tail feathers with broken white bars.

Immature. Similar to adults, but with the crown dull blackish, the breast brownish gray, barred with black, the throat whitish.

L., 8.50; W., 4.80; T., 3.15.

Nest, in a hole in a tree. Eggs, four or five, white.

GOLDEN-WINGED WOODPECKER—FLICKER HIGH-HOLER.

Adult male. Top of head ashy gray, a bright scarlet band across back of the neck; back, wing coverts and innermost quills brownish gray, thickly barred with black; tail coverts white barred with black; primaries black externally, inner surface of wing and shafts of the feathers bright yellow; tail black above, below yellow, tipped with black; sides of the head throat and upper breast vinaceous; a broad black stripe on either side of the throat from the base of the bill and a broad black crescent across the breast; rest of the under parts white more or less tinged with vinaceous and thickly spotted with black.

Adult female. Similar, but without the black streaks on the side of the throat.

L., 11.00; W., 6.00; T., 4.00.

Nest, in a hole in a stub or tree. Eggs, five to nine white.

RED-HEADED WOODPECKER.

Adult male and female. Head, neck and upper breast deep crimson; back, primaries, bases of the secondaries and wing coverts glossy blue black; end of secondaries rump and upper tail coverts white; tail black the feathers more or less margined with white; lower breast and belly white, generally tinged with reddish.

Immature. Head, neck and upper breast grayish brown; upper back bluish black barred with ashy; primaries and wing coverts black; end half of secondaries irregularly barred with black; tail black generally tipped with white; lower breast and belly white, more or less streaked or spotted with gray.

L., 9.25; W., 5.50; T., 3.25.

Nest, in a hole in a tree. Eggs, four to six white.

RED-BELLIED WOODPECKER.

Adult male. Whole top of the head and back of the neck bright scarlet; back regularly barred with black and white; primaries black at the end, white irregularly barred with black at the base; secondaries black, regularly spotted and barred with white; upper tail coverts white, with streaks or arrowheads of black; outer tail feathers and inner vanes of the middle ones irregularly marked with broken black and white bars; cheeks and under parts dull ashy white, the region about the base of the bill, the middle of the belly and sometimes the breast more or less tinged with red.

Adult female. Similar but with the crown grayish ashy, the scarlet confined to the nape and nostrils.

Immature. Similar, but with the belly sometimes tinged with buffy instead of red.

L., 9.50; W., 5.00; T., 3.50.

Nest, in a hole in a tree. Eggs, four to six white.

Nuthatches, Chickadee, and Tree Creeper. Of these we have two species of Nuthatches—the White-breasted and Red-breasted,—two Chickadees and one Creeper. They are all resident species, though more frequently seen around cultivated lands in the winter than in any other season. They are among the most active insect destroyers we have, gleaning their food from the bark, branches and leaves of trees, and seldom descending to the ground, though when wood-chopping is going on in the bush the logs, sticks, and chips will all be carefully searched for grubs which have been exposed by the axe. The familiarity displayed by these little creatures at this time is very pleasing. As soon as work begins, and the first few strokes of the axe sound through the bush, they gather round and investigate every piece of bark and decayed wood thrown open, and from each one gather some prizes. It is very amusing to watch the little Chickadee when he finds a large grub of one of the borers partly exposed. He

pulls and tugs at it until it comes out, and then securely holding it down with his feet he tears it in pieces and devours it. Without the assistance of the chopper it is but seldom that they can get at the larger grubs that bore deeply into the solid wood, as they have neither the strength nor proper tools for digging them out; but they have found that when the farmer cuts his cordwood their opportunity for a feast arrives, and so they take advantage of it. As a general rule, however, they scour the bush, orchard, and shrubbery in merry little parties searching for food, from time to time uttering their musical notes, which always have a peculiar "woody" quality about them. The seeds of the hemlock are occasionally eaten by the Chickadee and the Red-breasted Nuthatch, and the White-breasted Nuthatch is said to sometimes eat beechnuts and acorns, but I have never found any trace of them. The Tree Creeper eats no vegetable substance whatever.

This little group of birds is of the greatest value to the fruit-grower, as they feed principally on the minute insects and their eggs, which are individually so small that they escape our observation until, having seen the damage done by them, our attention is called to their existence, and then it is too late to enable us to remedy the matter for the season.

In the winter season fruit-growers should endeavour to encourage birds of this class to resort to their orchards, for they are among the most effective checks upon injurious insects that we have.

They destroy immense quantities of eggs from which the tent caterpillar, the canker-worm and aphides are produced. The larvæ and pupæ of the codling moth are also eagerly sought for and devoured.

When you see these little birds scrambling about the trunks and branches of your trees, peering sharply into every crevice of the bark, it is these insects they are looking for. Insects and their eggs that at this season are generally so well hidden that only the birds' sharp eyes can detect them. They do, however, find enough of them to supply their wants, and thereby save the trees from much damage the following season.

The best way to induce the birds to remain in and about an orchard is to hang up among the trees a few bones with some fat on them, or a few lumps of fat tied to the branches here and there will have the desired effect. The birds will soon find them out, and if the supply is kept up will remain in the neighborhood all the season. Feeding on this will not prevent their insect hunting, but will obviate the necessity for their wandering over too much ground, and they will concentrate all their efforts upon the trees where they are sure of finding food.

A remarkable example of the benefit that may be derived from the presence of a flock of Chickadees has been recorded by Mr. E. H. Forbush in a bulletin of the Massachusetts State Board of Agriculture.

In a certain orchard in Massachusetts the canker-worm moth had deposited great numbers of eggs upon the trees. Pieces of bone and fat were fastened to the trees early in winter to attract the Chicka-



MICROCOPY RESOLUTION TEST CHART

(ANSI and ISO TEST CHART No. 2)

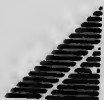
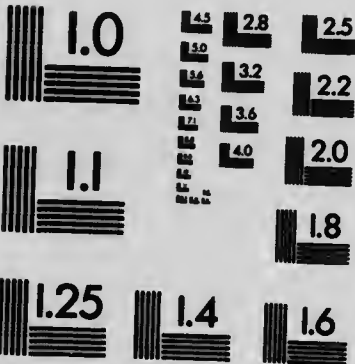

APPLIED IMAGE Inc

1653 East Main Street
Rochester, New York 14609 USA
(716) 482 - 0300 - Phone
(716) 288 - 5989 - Fax

dees. The birds came and remained about the orchard nearly all the winter. They were carefully watched and it was found that they were feeding on the eggs of the canker-worm moths. A few birds were killed to determine the number of eggs eaten. Between two and three hundred canker-worm eggs were found in the stomach of each of these birds. In the spring the female moths of the spring canker-worm were also devoured. The result was that the Chickadees, assisted in spring and early summer by some other birds, saved the orchard from any serious injury by the canker-worms.

NUTHATCHES—TITS—TREE CREEPER.

DESCRIPTION.

WHITE-BREADED NUTHATCH.

Adult male. Crown and nape glossy black; back rump and middle tail feathers ashy blue; outer tail feathers black, with white patches near the tips, inner secondaries bluish gray, marked with black; wing coverts and quills tipped with whitish; sides of head and under parts white, lower belly and under tail coverts mixed with rufous.

Adult female. Similar but the black of head and neck duller.

L., 6.00; W., 2.70; T., 1.95.

Nest, in a hole in a stub. Eggs, five or six white streaked with reddish brown.

RED-BREADED NUTHATCH.

Adult male. Crown shining black, bordered by a white line over the eye, a black line from the bill through the eye to nape widening behind the eye; upper parts bluish gray; outer tail feathers black, with white patches near their tips, middle ones bluish gray; throat white rest of the under parts rusty red, sometimes reddish buff.

Adult female. Similar but top of head and line through eye, dark bluish gray.

L., 4.65; W., 2.65; T., 1.65.

Nest, in a hole in a tree or stump. Eggs, five or six white, speckled with reddish brown.

CHICKADEE.

Crown, nape and throat, black; sides of head and neck white; back ashy gray; wing and tail feathers margined with whitish; breast white; belly and sides washed with pale buff.

L., 5.25; W., 2.50; T., 2.50.

Nest, in a hole in a stump or tree. Eggs, six to eight; white spotted and speckled chiefly at the larger end with reddish brown.

all the
were
killed
hundred
birds.
e also
g and
erious

middle
atches
wing
parts

with

over
ening
with
white

dark

cked

hite ;
reast

otted



White-breasted Nuthatch.

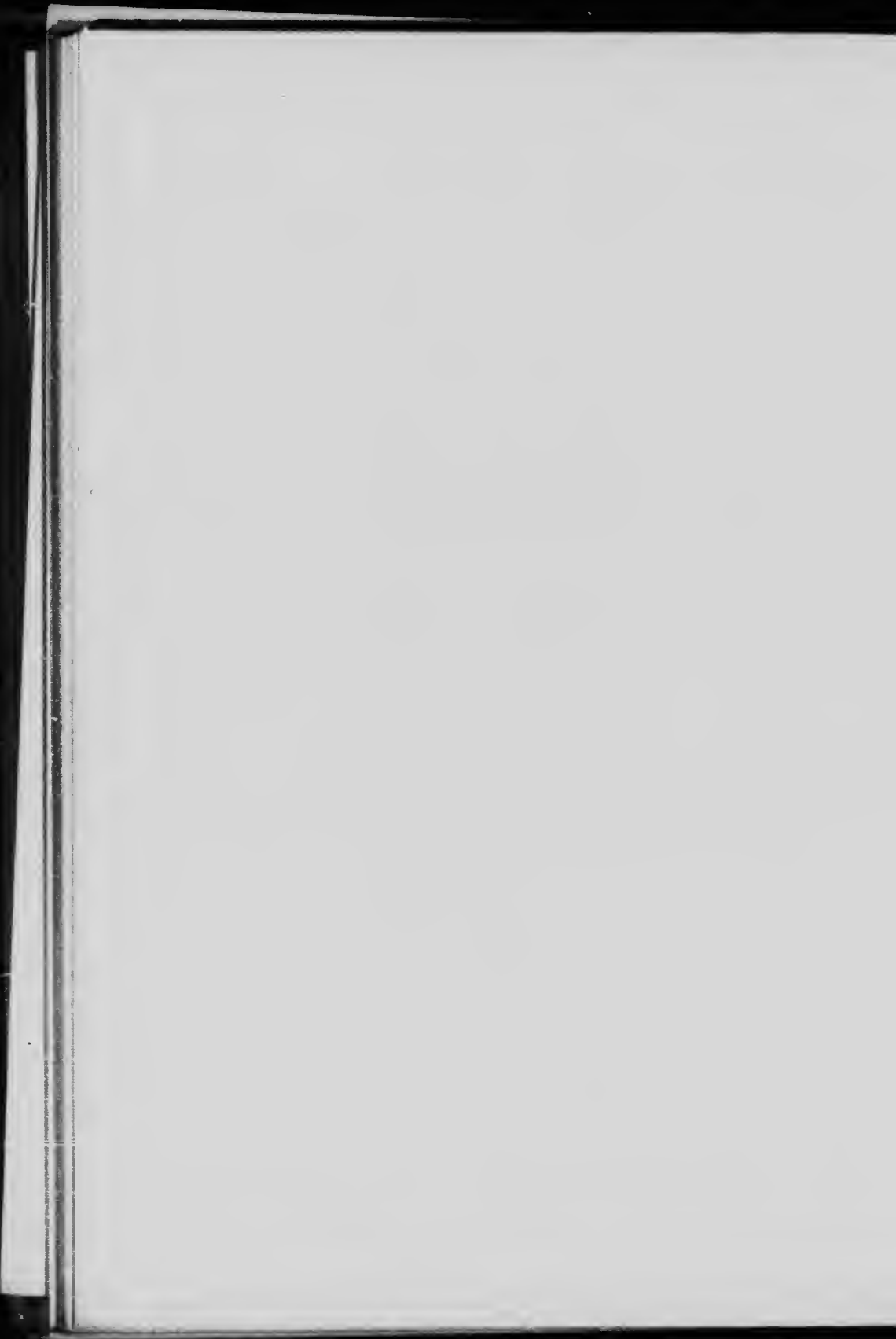



Wood Thrush.

TREE CREEPER—BROWN CREEPER.

Upper parts curiously marked with brown, buff and white, rump pale chestnut; wings dusky, marked with tawny and white and with a band of creamy buff; tail dusky, the feathers sharply pointed; under parts white; bill slightly curved.

L., 5.50; W., 2.60; T., 2.65.

Nest, generally in a crevice behind the loose bark of a tree. Eggs, five to eight, white speckled and spotted with reddish brown, chiefly in a wreath at the larger end.

THRUSHES.

We have in Ontario seven species belonging to this family, all of them migratory, arriving here from the south in early spring and leaving us in the autumn, as cold weather sets in. They are the Wood Thrush, Wilson's Thrush, Grey-cheeked Thrush, Olive-backed Thrush, Hermit Thrush, Robin and Bluebird. The Olive-backed Thrush, Hermit Thrush, and Grey-cheeked Thrush pass on and raise their young to the north of us; the others remain throughout the summer and breed here.

The Wood Thrush and Wilson's Thrush, or Veery, as it is sometimes called, are strictly birds of the woodlands, and seldom venture far from the edge of the bush, though both species will at times select a garden where there are shrubs for their summer residence, if they find themselves unmolested, particularly if there are no domestic cats about the premises. The cats at all times prefer young birds to mice or rats, and are as much to blame for the decrease of our native birds as bird-nesting boys or anything else, perhaps, except the Cowbird. Wilson's Thrush is one of our most abundant species, but it has the faculty of concealing itself to such perfection that it is often overlooked, though there may be many within a few yards of where a person is standing. The Wood Thrush is very rare with us, which is to be regretted, as it is a beautiful songster.

All these thrushes are very valuable birds to the agriculturist, their food consisting for the most part of grubs that live under the surface of the ground, and caterpillars. In the autumn they eat many wild berries, those of the Elder and Viburnum being especial favorites, but they never help themselves to the produce of the farm or garden. The best known and most familiar of the thrush family is the Robin, and opinion is very strongly divided as to its utility. Many fruit growers condemn this bird with great emphasis, stating that it is the worst enemy they have; others weigh its merits and demerits more carefully, and are inclined to think that it at least pays for the fruit it eats by the destruction of insects. No doubt it does take a large number of cherries, strawberries, and raspberries, and some grapes, but it is open to question if it were not for the birds whether there would be any cherries, strawberries, grapes, or, indeed, whether any crop

could be brought to maturity. The great merit of the Robin is, that in the early part of the season it feeds itself and its young almost entirely on cut worms, and on the large white grub, the larvæ of the May beetle. Of all our insect enemies the underground cutworm is about the most destructive, for in feeding it just comes above the surface and cuts off the entire plant; or if the plants are very young and the stems small it cuts off half a dozen or more at one time, only eating a small section out of the stem of each, and leaving the plants dead on the surface of the ground. Whole rows of peas, corn, beets, cabbage, and cauliflower are often so treated; tomatoes, too, fare badly with them. In 1908 one farmer near Jordan lost over six thousand tomato plants by the ravages of the cut worm and many others in the fruit growing districts suffered almost as severely. The only remedy that seems effectual against their attacks is to wrap paper around the stems of the plants from the surface of the soil to the height of about three inches above it. This is obviously impossible in the case of field crops, and it is equally impossible to go over the fields and take the worms out by hand, so that we must rely, for the most part, upon the ground feeders amongst the birds; these are fitted by nature for digging out the insects and devouring them.

Robin. Among the most conspicuous of these birds is the Robin, and one need only watch one of them at work in the garden, from April to about the middle of June (which is the season of the cut worm's activity) to be satisfied as to the Robin's good work. I will give the result of an experiment carried on by myself which shows the number of these insects a pair of Robins will destroy when they are feeding a brood of young. In May, 1889, I noticed a pair of robins digging out cut worms in my garden, which was infested with them, and saw they were carrying them to their nest in a tree close by. On the 21st of that month I found one of the young on the ground, it having fallen out of the nest, and in order to see how much insect food it required daily I took it to my house and raised it by hand. Up to the 6th of June it had eaten from fifty to seventy cut worms and earth worms every day. On the 9th of June I weighed the bird; its weight was exactly three ounces, and then I tried how much it would eat, it being now quite able to feed itself. With the assistance of my children I gathered a large number of cut worms and gave them to the Robin after weighing them. In the course of that day it ate just five and one-half ounces of cut worms. These grubs averaged thirty to the ounce, so the young Robin ate one hundred and sixty-five cut worms in one day. Had it been at liberty it would probably have eaten some insects of other species and fewer cut worms, but this shows near about what each young Robin requires for its maintenance when growing; the adult birds require much less, of course. The average number of young raised by a Robin is four, and there are usually two broods in the season. A very simple calculation will give a good idea of the number of insects destroyed when the young are in the nest. After the young have flown they are apt to visit the small fruit and

is, that
most en-
the May
is about
surface
and the
eating a
dead on
cabbage,
ly with
tomato
the fruit
dy that
the stems
ut three
l crops,
worms
ground
ing out

is the
n, from
the cut
I will
ows the
ey are
robins
n them,
y. On
it hav-
food it
Up to
d earth
weight
eat, it
children
Robin
ve and
to the
worms
n some
s near
grow-
e num-
y two
d idea
e nest.
it and



Robin.



it is no doubt very provoking to find a flock of them helping themselves to strawberries, etc. If possible, they should be kept off without destroying them, a resort to the gun being avoided as long as possible.

Bluebird. Twenty years ago the Bluebird was one of the most abundant of the summer residents in the cultivated districts of the Province; there was scarcely a farm throughout southern Ontario upon which two or more pairs of these birds did not breed. The same birds seemed to return regularly to occupy their holes in the old apple trees and fence posts, year after year, and so familiar were they that they actually seemed to know the members of the family whose premises they occupied. In one case, near Niagara, a pair of Bluebirds, for several years in succession, built their nest in a letter box which was placed at the gate of the farm, opening on the main road. The mail carrier deposited letters and newspapers in the box every day, which were duly taken out by the members of the family. To all this the birds paid no attention whatever, but would confidently sit upon their eggs or visit their young while the box was opened and people stood close to them; and I have seen many similar instances of confidence on the part of these birds.

Of late years the Bluebirds have not remained with us, and they have been much missed. Enquiries are constantly being made as to where the Bluebirds have gone. That is not so easy to answer, but that they still exist in undiminished numbers I am able to state positively, for so late as last March (1901) I saw many thousands passing over Toronto from west to east. The flight lasted from daylight to nine or ten o'clock every fine morning for about a week. I have seen this same movement every spring for years. My opinion is that the birds have gone back to the new settlements, where they can still find snake fences, and pastures in which the old stumps are standing—our modern barbed wire which has taken the place of the old stake and rider fence having deprived them of a favorite nesting place. The up-to-date fruit grower, too, no longer allows his apple trees to go untrimmed and full of holes, but cuts out the old trees and replaces them with young ones. This has removed many of the old nesting sites, and the birds have spread out over a large area of new country now being brought under cultivation. They introduced themselves to the Province of Manitoba about 1884, and have since become quite common there, having evidently followed the settlers, as they were quite unknown in that country before it was brought under general cultivation. The utility of this bird as an insect destroyer is beyond question. It eats neither grain nor fruit; occasionally in stormy weather, in early spring when insect food is hard to obtain, it will eat the berries of the sumach, but that is the only vegetable substance I have ever known it to take. The beauty of its plumage, its sprightly spring song, and even the rather melancholy farewell notes in which it bade us good-bye, as it drifted southward in the last days of October, made it a great favorite everywhere, and every lover of nature would be glad to see it return and take its old place about the farm once more.

Nest boxes placed in the orchards too low down to tempt the House Sparrows to occupy them, would probably induce the Bluebirds to remain with us.

THRUSHES.

DESCRIPTION.

WOOD THRUSH.

Upper parts bright rufous brown, brightest on the head, and changing gradually to pale olive brown on the upper tail coverts and tail; under parts white, thickly marked with large round black spots except on the throat and middle of the belly.

L., 8.25; W., 4.40; T., 3.00.

Nest, generally in low tree or sapling. Eggs, four or five, greenish blue.

WILSON'S THRUSH—VEERY.

Upper parts, wing and tail nearly uniform tawny not so bright as in the Wood Thrush; centre of the throat white, sides of the throat and breast with a tinge of buff, spotted with small wedge shaped dusky spots, the breast with half round marks of same colour.

L., 7.55; W., 4.06; T., 3.00.

Nest, generally in low bushes. Eggs, four or five, greenish blue.

GRAY-CHEEKED THRUSH.

Upper parts uniform olive (no buffy tint about the head) eye-ring whitish, lores grayish; middle of the throat and middle of belly white; sides of the throat and breast, with a very faint tinge of cream buff; sides of the throat spotted with wedged shaped marks, the breast with half round black marks.

L., 7.58; W., 4.09; T., 3.00.

Nest, in low trees or bushes. Eggs, four or five, greenish blue spotted with rusty brown.

OLIVE-BACKED THRUSH.

Upper parts uniform olive, sides of head, throat, neck and breast strongly tinged with buff; eye-ring deep buff; sides of throat marked with wedge shaped spots, the breast with rounded black spots.

L., 7.20; W., 3.95; T., 3.00.

Nest, in bushes or small trees. Eggs, three or four, greenish blue speckled with reddish brown.

HERMIT THRUSH.

Upper parts, cinnamon brown, tail rufous of a decidedly different colour from the back; throat and breast with a slight buffy tinge;

empt the
bluebirds

chang-
nd tail;
except

reenish

ight as
throat
dusky

blue.

re-ring
white;
buff;
t with

potted

breast
arked

blue

erent
inge:



Catbird.

feathers of the sides of the throat and breast with wedge shaped black spots, those of the breast with large rounded spots; middle of the belly whitish.

L., 7.25; W., 3.25; T., 3.00.

Nest, on or near the ground. Eggs, greenish blue.

AMERICAN ROBIN.

Adult male. Top and sides of head black; a white spot above the eye, rest of upper parts slaty gray; tail black the outer pair of feathers, white tipped; throat white, with black spots; breast and sides rufous, the feathers sometimes slightly margined with white; middle of belly white.

Adult female. Similar but much duller and paler.

Immature. Darker brown and spotted above and below.

L., 9.75; W., 5.00; T., 4.00.

Nest, in any convenient place, most frequently in trees. Eggs, four or five, greenish blue.

BLUEBIRD.

Adult male. Upper parts uniform bright blue, the feathers sometimes irregularly margined with rusty; throat breast and sides dull rufous; belly white.

Adult female. Similar but much duller.

Immature. Back spotted with whitish; the feathers of the breast margined with grayish brown.

THRASHERS AND MOCKERS.

Catbird. Neither this nor the succeeding species belong to the Thrush family, but there is a sufficient similarity in their food habits to warrant our considering them here. They are closely allied to the famous Mocking Bird of the south, and their musical powers are not very much inferior to that splendid songster. They do not, however, so frequently exercise their power of mimicry. The peculiar mewing note uttered by the Catbird has caused a certain amount of prejudice to exist against it, and has made it subject to persecution at the hands of most boys; but apart from the unpleasant note, the Catbird is one of the most accomplished musicians we have, and it is more to be admired because it does not retire into solitude to pour out its joyous songs, but rather seeks the society of mankind, and in the morning and evening will sing its clear notes from the top of some tree in close proximity to the dwelling house. Its food in the early part of the season consists almost entirely of caterpillars and beetles, which it obtains generally from the branches and leaves of trees, though sometimes after rain it seeks for cut worms and other grubs from the ground. Later in the year it feeds largely upon elderberries and other small wild

fruits, and does occasionally levy some slight toll from the garden; but for all the cultivated fruit it takes it has amply repaid the gardener by its efforts in the destruction of the insect tribe.

Brown Thrush or Thrasher. All that I have said of the Catbird applies to this species, but it is not quite so familiar and confiding in its habits. It displays a decided preference for thick shrubbery at some little distance from the house. Here it remains in seclusion for the greater part of the day, but in the early morning and evening the male bird mounts to the top of some tall tree near its haunt, and for an hour or so will sing his beautiful song, which is much louder, though less varied, than that of the Catbird.

THRASHERS AND MOCKERS.

DESCRIPTION.

CATBIRD.

Crown and tail black; rest of the plumage dark slaty gray; under tail coverts rich chestnut.

L., 8.95; W., 3.75; T., 4.00.

Nest, in thick bushes; sometimes in a brush pile. Eggs, four or five, dark greenish blue.

BROWN THRUSH—THRASHER.

Upper parts rich rufous brown; wing coverts tipped with whitish; under parts white heavily streaked with black except on throat and belly.

L., 11.25; W., 4.00; T., 5.25.

Nest, usually on or near the ground in a low bush. Eggs, four or five, greenish white, thickly speckled with minute dots of reddish brown.

WRENS.

This is a most interesting and useful family of very small birds. Four species of them are found in this Province in the summer. Two of them, the Long-billed Marsh Wren, and the Short-billed Marsh Wren, as their name implies, frequent our marshes and low swampy meadows, where they assist in keeping down hordes of mosquitos that are bred in such places. The Winter Wren is a more transitory visitor, the great bulk of them only passing through here in the spring and fall migrations. A few, however, remain here through the summer, and nest in some secluded ravine in the woods.

The pert little House Wren takes up its abode right in and around the farm buildings, and even in our cities it will find a resting place, if it can get access to sufficient garden room to give it a hunting ground, and as it is quite satisfied to place its nest in a crevice or hole at no great height from the ground, it is not so likely to be dis-

den;
lener

bird
n its
some
the
male
hour
less

der

or

sh;
lly.

or
vn.

ds.
wo
en,
vs,
ed
at
ns.
ne

ad
a
a
ce
s-



House Wren.



possessed of its home by the European House Sparrow as are birds that prefer a higher location. They are most indefatigable insect hunters, and should be encouraged to build in every garden. All that is necessary is to furnish them with a small box having a hole about one and one-half inches in diameter. Nail this up to a fence, about eight or ten feet from the ground, so that cats cannot get at it; and if any Wrens come that way in the spring they are almost sure to take possession of it, and having once occupied it, they will in all probability return every year. The domestic cat is their worst enemy, and they seem to know it, for as soon as they catch sight of one of these detested creatures they start such a scolding that they arouse the whole feathered tribe in their neighborhood. In the autumn they eat a few elderberries, but this is the only vegetable food I have known them to take.

The number of times House Wrens feed their young in the course of a day has several times been carefully noted. In one case it was found that the young were fed from thirty to forty times every hour, and it must be remembered that the old birds usually carry to their young on each visit not one insect only, but a beak full.

WRENS.

DESCRIPTION.

LONG-BILLED MARSH WREN.

Crown, brown; a white line over eye; back black, streaked with white; rump cinnamon brown; wings and tail barred with blackish; under parts white.

L., 4.75; W., 1.85; T., 1.75.

Nest, globular, attached to flags or rushes in a marsh. Eggs, five or six, pale brownish grey so thickly speckled with minute chocolate dots as to appear almost entirely of that colour.

SHORT-BILLED MARSH WREN.

Dark brown above, everywhere streaked with black, white, and buffy; wings and tail barred; under parts white, washed on the breast, sides and under tail coverts with buffy.

L., 4.25; W., 1.75; T., 1.50.

Nest, globular, in tall grass in low meadows. Eggs; five or six, white.

WINTER WREN.

Above dark brown; wings and tail barred; a whitish superciliary line; under parts pale brown, the lower breast, sides and belly, more or less heavily barred with blackish.

L., 4.00; W., 2.00 T., 1.25.

Nest, usually globular among the roots of a fallen tree, or a brush heap. Eggs, five or six creamy white, spotted with reddish brown.

HOUSE WREN.

Upper parts brown, brighter on rump and tail; back with fine indistinct bars; wings and tail finely barred; sides and flanks with many dark bars, other under parts whitish.

Nest, in a hole or crevice, commonly in a bird box. Eggs, six to eight, white, thickly speckled with reddish brown.

CUCKOOS.

Cuckoos. These birds do not seem to be very well known in our Province, though we have two species, one of which is not common. They are known as the Black-billed Cuckoo and Yellow-billed Cuckoo. Both of them are slim birds, about twelve inches in length, of an olive-brown color above, and white beneath. The Yellow-billed may be distinguished from its relative by the light chestnut color of the inner webs of part of the wing feathers. This is quite noticeable when the bird is flying. It also has the under mandible of the beak clear yellow. In the Black-billed species, the beak is all black, sometimes showing slight dull yellow marks below. Although the birds themselves are not known, most residents of the country must have noticed the loud harsh notes of "kow, kow" uttered by them, most frequently heard before and during rain, by reason of which the birds are in some localities called "rain crows."

The well known Cuckoo of Europe has the bad habit of laying its eggs in the nests of other birds, but although I have heard our birds charged with the same thing, I have never yet come across an instance of it, but have always found their nesting habits to be quite orthodox, though the nest they build can hardly be considered a model of bird architecture.

These two species of birds are the only ones that to my knowledge habitually eat hairy caterpillars, and of these noxious insects they must destroy a large quantity, an examination of their stomachs generally showing a considerable number of them. On one occasion I found the stomach of a Black-billed Cuckoo packed with the spiny caterpillar of *Vanessa antiopa*, an insect that feeds in colonies and does much damage to the elm and willow trees. And as many as two hundred and fifty tent caterpillars have been found in the stomach of a Cuckoo.

The habits of the two Cuckoos are much alike; the only difference I have noticed is that the Yellow-billed species seems to prefer the upper branches of tall trees in which to obtain its food, while the Black-billed resorts more to orchard trees and shrubbery. I have not found any evidence of habitual fruit-eating against either of them, so that from an economic standpoint they must be considered as purely beneficial, even if they do occasionally deposit an egg in the nest of another bird.

As an illustration of the number of caterpillars devoured by these Cuckoos; Chapman says that a Yellow-billed Cuckoo shot by him at





six o'clock one morning, had the partially digested remains of forty-three tent caterpillars in its stomach.

An examination of the stomachs of sixteen Black-billed Cuckoos by the Biological survey of the Department of Agriculture at Washington showed the remains of three hundred and twenty eight caterpillars, eleven beetles, fifteen grasshoppers, sixty three saw-flies, three stink bugs, and four spiders. In all probability more individuals than these were represented but their remains were too badly broken for recognition. Most of the caterpillars were hairy and many of them belonged to a genus that lives in colonies and feeds on the leaves of trees, including the apple. One stomach was filled with larvæ of a caterpillar belonging to the same genus as the tent caterpillar and possibly to that species. Other larvæ were those of large moths for which this bird seems to have a special fondness. The beetles were for the most part Click beetles (the larvæ of which are wireworms) and weevils with a few June beetles and some others.

Of the Yellow-billed Cuckoo twenty one stomachs were examined. The contents consisted of three hundred and fifty-five caterpillars, eighteen beetles, twenty-three grasshoppers, thirty-one saw-flies, fourteen bugs, six flies, and twelve spiders. As in the case of the Black-billed Cuckoo most of the caterpillars belong to hairy species and many of them were of large size. One stomach contained twelve American tent caterpillars; another, two hundred and seventeen fall web-worms. The beetles were distributed among several families but all more or less harmful to agriculture. In the same stomach which contained the tent caterpillars were two Colorado potato beetles. The saw-flies were in the larval stage in which they resemble caterpillars very closely. Many species of saw-fly larvæ are exceedingly injurious, among them being the well known currant worm.

At midsummer the Yellow-billed Cuckoo seems to be much more active at night than during the day. In the trees around my house I commonly hear them as they forage for food at all hours from sunset to dawn.

CUCKOOS.

DESCRIPTION.

BLACK-BILLED CUCKOO.

Upper parts clear olive brown, with a greenish gloss, wings and tail the same the latter tipped with white. Under parts dull white; in the adult the eyelids scarlet; yellow in birds of the first season; no rufous on the wings; bill blackish except an occasional trace of yellow on lower mandible.

L., 11.75; W., 5.50; T., 6.50.

Nest, in bushes or low trees. Eggs, two to five, pale greenish blue.

YELLOW-BILLED CUCKOO.

Upper parts clear olive brown, with a greenish gloss; wings mostly reddish chestnut on inner webs of the quills; central tail feathers like the back, the rest black with large white blotches at tips, the outer feathers margined with white; lower mandible chiefly yellow.

L., 12.00; W., 5.50; T., 6.50.

Nest, in bushes or low trees. Eggs, four or five, pale greenish blue.

VIREOS.

Vireos. Among the most voracious, and therefore the most useful, of our insect-eating birds are the Vireos, or Greenlets as they are sometimes called. The family contains six species, of which the Red-eyed Vireo, Philadelphia Vireo, and Warbling Vireo are fairly common summer residents, breeding in our orchards and shrubberies throughout their range in the Province. The Yellow-throated Vireo is uncommon, but probably breeds where it occurs. The White-eyed Vireo is a southern form which has been recorded only once in Ontario, and the Blue-headed Vireo is a regular and not uncommon migrant in spring and autumn, probably breeding in the interior. All these Vireos glean their insect food from the trees and shrubs, never descending to the ground in search of it, and their appetite seems to be insatiable; even in the hottest weather when most birds retire to the shade and rest for a time in the middle of the day, these birds are active and constantly feeding.

All insect-eating birds require about their own weight of insect food every day, but if I may judge from my experience in trying to feed some of them in captivity, the Vireos require much more than that. Probably the wear and tear caused by their constant activity compels them to consume more than most other birds of their size. These birds and the Flycatchers, like the Hawks and Owls, and some others, have the habit of disgorging pellets composed of the indigestible portions of their food.

VIREOS.

DESCRIPTION.

Crown slaty gray, edged with blackish line, a conspicuous white line over eye; below this a dusky stripe through eye; rest of the upper parts light olive green; no wing bars. Under parts white faintly shaded along sides and on lower tail coverts with olive; eyes red. No spurious quill.

L., 6.20; W., 5.00; T., 2.20.

Nest, in bushes or trees, pensile, suspended from a forked branch. Eggs, four or five, white, with a few brown or blackish spots about the larger end.

PHILADELPHIA VIREO.

Upper parts olive green brightest behind; crown sometimes grayish; a dull white line over the eye; wings and tail edged with olive green; under parts pale yellowish; nearly white on throat and belly. No obvious wing bars; no spurious quill.

L., 4.75; W., 2.60; T., 2.00.

Nest, pensile, suspended from a forked branch of a tree or bush. Eggs, four, similar to those of the Red-eyed Vireos.

WARBLING VIREO.

Upper parts, ashy olive green, wings and tail brownish edged with olive green; first primary very short not more than 1.00; under parts white more or less washed with yellowish. No wing bars.

L., 5.75; W., 2.85; T., 2.20.

Nest, pensile, suspended from the forked branch of a tree. Eggs, three or four, white, with a few spots of brown or blackish at the larger end.

YELLOW-THROATED VIREOS.

Upper parts bright olive green, changing to gray on the rump and upper tail coverts; greater and middle wing coverts tipped with white, forming two distinct wing bars; outer web of inner secondaries white; below bright yellow; belly and under tail coverts white; superciliary line and ring round eye yellow; tail dusky, nearly all the feathers with white edging; no spurious quills.

L., 6.00; W., 3.00; T., 2.25.

Nest, pensile, suspended from a fork in a bush or low tree. Eggs, four or five, white, with a few spots of dark brown or blackish chiefly at the larger end.

WHITE-EYED VIREOS.

Upper parts bright olive green, more or less washed with grayish; greater and middle wing coverts tipped with yellowish white, forming two distinct wing bars; outer web of inner secondaries whitish; lores and eye ring yellow; throat white or whitish; belly white; breast and sides washed with greenish yellow; iris white in adult; hazel in the young.

L., 5.27; W., 2.37; T., 2.00.

Nest, pensile, suspended from a forked branch in a bush or low tree. Eggs, three or four, white, with a few specks of black or dark brown at the larger end.

BLUE-HEADED VIREOS.

Crown and sides of head, bluish gray; back olive green; wings and tail dusky, most of the feathers edged with whitish; greater and middle wing coverts tipped with white forming two distinct wing bars; a broad white line from nostrils around the eye and a dusky loreal line. Below, white, sides washed with greenish yellow.

L., 5.50; W., 2.75; T., 2.25.

Nest, pensile, suspended from a fork of a bush or low tree. Eggs, four or five, white, with a few spots of blackish or dark brown chiefly at the larger end.

WAXWINGS.

We have two species of this family in Canada. The Bohemian Waxwing is a winter visitor only, and a somewhat rare one. As it is of no economic importance whatever it need not be considered.

The Cedar Waxwing or cherry bird is very common and, though very beautiful and an insect destroyer to a certain extent, its value to the fruit grower is somewhat questionable. It undoubtedly consumes a large number of cherries and currants, and some few raspberries, but so far as I have observed the mischief it does is confined to these varieties of fruit alone.

The quantity of fruit consumed by each individual Waxwing does not amount to much, but the trouble is that these birds are gregarious at all times, and visit the cherry orchards in such large flocks, and remain where they find food to their liking so long, that they really do seriously reduce the value of a crop. Where a man makes a speciality of growing these small fruits, and finds himself visited by an excessive number of Cherry birds he is undoubtedly justified in protecting his property from destruction, which does not necessarily mean killing the birds. As against this cherry eating habit of the Waxwing, it may be urged that the birds destroy a large number of injurious insects, leaf-eating beetles especially forming a large proportion of their food. They are also very expert fly-catchers, often hawking about after winged insects in the manner of the Swallows, though their flight is never long sustained. At other times they dart out after passing insects in the manner of the flycatchers, and so on the whole may be said to do more good than harm, for it is only when too many have gathered together in some particular cherry orchard that the damage they do is noticeable at all.

The Cedar Waxwing is rather erratic in its movements, generally being with us a summer resident only, but I have occasionally seen large numbers here in the winter. They then feed on the berries of the Mountain Ash, haws and such other wild fruits as remain hanging on the bushes during the cold season.

ys and
middle
broad
Below,

Eggs,
chiefly

hemian
s it is

and,
extent,
doubt-
ne few
s con-

g does
various
s, and
really
akes a
by an
n pro-
ssarily
of the
ber of
propor-
often
allows,
y dart
so on
when
orchard

nerally
y seen
ries of
anging



Cedar Waxwing.

WAXWINGS.

DESCRIPTION.

BOHEMIAN WAXWING.

Forehead, chin and line through eye velvety black; a conspicuous crest; front of crown chestnut brown; upper parts rich grayish brown; upper tail coverts, wings and tail grayish; primary coverts and secondaries tipped with white, the latter with narrow red, sealing-wax like tips (sometimes wanting); all but the outer primaries tipped with yellow or white on the outer web; tail broadly tipped with yellow; breast grayish brown; under tail coverts, rich chestnut.

L., 8.00; W., 4.60; T., 2.60.

Nest, in trees. Eggs, pale blue, spotted and marked with purplish brown or black.

CEDAR WAXWING.

Forehead, chin and line through the eye velvety black, bordered on the forehead with white; a conspicuous crest; upper parts rich grayish brown; upper tail coverts, wings and tail gray; secondaries and sometimes tail with, small narrow, red sealing wax like tips (these may be entirely absent); tail tipped with yellow; breast grayish brown, yellowish below; under tail coverts white.

L., 7.25; W., 2.50; T., 2.40.

Nest, in a low tree. Eggs, four or five, pale blue, spotted and marked with purplish brown or black.

FLYCATCHERS.

These birds, as their name implies, subsist largely upon winged insects, which they capture by darting upon them from some elevated post overlooking an open space frequented by their prey. We have eight species, of which the Crested Flycatcher, the Kingbird, the Phoebe bird, the Wood Pewee, and the Least Flycatcher are summer residents, and the Olive-sided, Yellow-bellied, and Traill's Flycatcher are transient visitors, passing through southern Ontario in their spring and fall migrations, and breeding in the interior.

The Kingbird is probably the most obtrusive creature of the whole feathered tribe in Canada. As soon as a pair take possession of a tree in an orchard they immediately proclaim the fact to the neighborhood, and then trouble befalls everything wearing feathers that ventures to trespass on what they are pleased to consider their domain. Crows, Hawks, Jays, and Blackbirds are their especial detestation, and should one of these birds appear near their tree, an attack by the Kingbirds immediately follows, the assault being kept up until the intruder is ignominiously driven off, having lost a few feath-

ers in the encounter, the loss serving to remind him that others have rights which he is bound to respect. The Kingbird captures a vast number of mature insects, both in the air and on the ground, and as at least half these insects would produce eggs to become caterpillars the service rendered is very great. In the early spring, when driven by hunger, the Kingbird will eat the berries of the sumach, but as the clusters of these berries form a favorite hibernating place for many beetles, it is quite possible that the insects form the attraction and not the fruit. I have heard complaints from bee-keepers that these birds will destroy bees. It is just possible that they will occasionally take them, but I have seen no evidence that they have acquired the habit. In case the Kingbirds should be seen frequenting the vicinity of hives it would be well to watch closely before shooting the birds, as they are too valuable to be wantonly destroyed, and in all cases an examination of the stomach contents should be made, and the information gained should be reported.

Since writing the above I have received a number of reports from gentlemen in various parts of the Province, who are engaged in bee-keeping, and who have therefore had occasion to observe somewhat closely the habits of such birds as might be suspected of injuring their bees. In no case has the Kingbird been found to be injurious to the inhabitants of the hives, and in all cases the writers speak highly of the services rendered by the Kingbirds in destroying injurious insects and driving away Crows and Hawks.

Mr. Thaddeus Smith, of Pelee Island, says, "I am a cultivator of the grape and other fruits and also a bee-keeper. . . . I was raised in one of the Southern States, and never knew the Kingbird there by any other name than 'Bee Martin,' and of course it was considered a great enemy of the Bees. I have been here over thirty years, and at one time made the science of apiculture a special study, raising choice Italian queens, etc. Kingbirds are here every season, and are to be seen around my bee hives. Years ago I killed some and examined their stomachs, and found them full of bees, but nearly every bee in them was a *drone*; I found *only one worker bee*. You know the drones have no sting and as their name implies they are of no use in the hive. They are the male bee, and their only use is to fertilize the queen bee. The only damage the Kingbird can do is that they might sometimes catch the young queen while on her wedding flight as her size and slow flight make her quite conspicuous. But the possibility of this happening is so slight that I never now shoot the King birds."

The United States Biological Survey has made an examination of 281 stomachs of King birds collected in various parts of the country, but found only fourteen containing remains of honey bees. In these fourteen stomachs there were in all fifty honey bees of which forty were drones. Four were certainly workers and the remaining six were too badly broken to be identified as to sex.

One bee raiser in Iowa, suspecting the Kingbirds of feeding upon his bees, shot a number near his hives, but when the birds' stomachs

rs have
a vast
ad, and
erpillars
driven
as the
r many
and not
e birds
ly take
e habit.
f hives
hey are
mination
gained

ts from
in bee-
mewhat
g their
to the
ghly of
insects

ator of
aised in
ere by
lered a
and at
choice
e to be
amined
bee in
ow the
use in
lize the
y might
as her
ssibility
birds."
tion of
ountry,
n these
h forty
ng six

g upon
omachs



were examined by an expert entomologist not a trace of honey bees could be found. (F.E.L., Beal B.S.)

This coincides with my own experience during the last thirty years, during which time I have examined a great many Kingbirds, but have never yet found honey bees among the insects eaten by them.

Phæbe. There is scarcely a farm in the country that has not one or more pairs of *Phæbe* birds nesting in or about the buildings, and I fancy there are not many bridges of any size under which a nest may not be found; and so I hope it may continue for the *Phæbe* is a most useful and friendly little bird. It has all the good traits of the family without being too aggressive, and no suspicion of any act which is in the least injurious attaches to it. If the birds and their nests are left unmolested, they will return year after year to their old home, and as none of our feathered friends are more valuable than they, we should give them every encouragement to do so.

I have particularly mentioned the Kingbird and the *Phæbe* because they may be regarded as typical of the whole family to which they belong, and being familiar in their habits, they are likely to be well known to everyone. All the other species are more or less birds of the woods and orchards, but each one of them in its own chosen locality is rendering us good service the whole summer through.

FLYCATCHERS.

DESCRIPTION.

KINGBIRD.

Upper parts grayish slate colour darker on the head and upper tail coverts; crown with a concealed orange patch; tail black, tipped with white; under parts white washed with grayish on the breast; wings dusky with much whitish edging.

L., 8.50; W., 4.60; T., 3.50.

Nest, usually on the horizontal branch of a low tree. Eggs, four or five, white, spotted with reddish brown and lilac.

CRESTED FLYCATCHER.

Upper parts grayish brown, tinged with olive; outer vane of primaries margined with pale chestnut; inner vane of all but the middle tail feathers pale chestnut; throat and breast pearly gray; belly sulphur yellow.

L., 9.00; W., 4.15; T., 3.75.

Nest, in a hole in a tree. Eggs, four or five, white streaked lengthwise with purplish brown and chocolate.

PHŒBE.

Upper parts dark grayish brown; crown much darker; wings and tail dusky, outer tail feather, inner secondaries and usually the wing coverts, edged with whitish; under parts white tinged with brownish gray across the breast and elsewhere washed with yellowish. In the autumn the lower parts are often decidedly yellow.

L., 7.00; W., 3.33; T., 3.25.

Nest, on a beam or rafter of a building. Eggs, four or five usually pure white.

OLIVE-SIDED FLYCATCHER.

Upper parts dusky brown with an olive tinge; darker on the crown; wings and tail dusky; chin, throat, under tail coverts and centre line of the breast, white slightly tinged with yellowish; rest of under parts grayish brown. A tuft of fluffy yellowish white feathers on either flank.

L., 7.40; W., 4.05; T., 2.70.

Nest, on a horizontal branch of a tree. Eggs, four or five, creamy white, spotted with reddish brown.

WOOD PEWEE.

Upper parts olivaceous brown, rather darker on the head, wings and tail dusky; wing coverts tipped with whitish forming two more or less distinct wing bars; under parts white washed with olive gray on sides of throat and breast.

L., 6.50; W., 3.33; T., 2.60.

Nest, on a low tree. Eggs, four or five, white dotted and marked at larger end with various shades of brown.

YELLOW-BELLIED FLYCATCHER.

Upper parts olive green; wings and tail dusky; greater and lesser wing coverts tipped with white; under parts sulphur yellow, the throat, breast and sides more or less washed with olive green.

L., 5.65; W., 2.65; T., 2.16.

Nest, on the ground. Eggs, four or five, creamy white, spotted and blotched with brown of various shades.

TRAILL'S FLYCATCHER.

Upper parts olive green, with a brownish tinge; wings and tail dusky; greater and lesser wing coverts tipped with tawny white; under parts whitish washed with dusky gray on the breast and sides; a slight tinge of yellowish below.

L., 6.09; W., 2.87; T., 2.33.

Nest, low down in a bush. Eggs, four or five, creamy white, with reddish brown markings chiefly towards the larger end.

gs and
e wing
ownish
In the

usually

crown ;
line of
parts
either

creamy

wings
ore or
ray on

marked

lesser
throat,

potted

d tail
under
slight

, with



Phoebe.

Faint, illegible text visible along the left edge of the page, likely bleed-through from the reverse side.

LEAST FLYCATCHER.

Upper parts grayish olive; wings and tail dusky; greater and lesser wing coverts tipped with ashy brown; under parts whitish, washed with dusky grayish on the breast and sides; pale yellowish below.

L., 5.40; W., 2.50; T., 2.20.

Nest, in a crotch of a tree. Eggs, four or five usually pure white.

SWALLOWS.

Of this family we have five species, viz: the Purple Martin, the Barn Swallow, Cliff Swallow, White-breasted Swallow, and Sand Martin, all regular summer residents. Another one, the Rough-winged Swallow, occasionally occurs here, but as it closely resembles the Sand Martin its appearance is not readily noticed.

The economic importance of these birds is very great: without them the smaller winged insects would multiply to such an extent as to become an unbearable nuisance to men and animals. for it is, I believe, to these birds chiefly that we are indebted for our freedom in the clearing and cultivated parts of the country from the swarms of midges, black flies, and gnats of various kinds that so abound in the woods.

These birds seem to have a great predilection for the society of men, partly because the clearing he makes in a forest country opens up to them the necessary space for feeding grounds, and partly because the buildings he erects afford them convenient nesting places of which the House Sparrow, unfortunately, is dispossessing them.

Except in very stormy weather the Swallows usually capture their food whilst they are on the wing, but in the cold windy days that frequently occur in early spring the insects on which they depend are too chilled to fly, and then the Swallows seek them in open places on the ground. The sandy shores of our lakes are particularly resorted to at such times.

In the latter part of July and the beginning of August the large female ants swarm from their nests, each one prepared to found a colony for herself were she permitted; the Swallows, fortunately for us, however, interfere and gorge themselves upon these creatures, the Purple Martins particularly destroying vast numbers of them, even after the ants have divested themselves of their wings; when this has taken place the Martins alight on the ground, pursuing them there with the greatest activity.

None of the Swallows, Swifts, or Night Hawks ever under any circumstances take any vegetable food while in this Province, nor have they any habits that are open to objection of any kind, so that our utmost efforts should be put forth to preserve them and encourage them to build about our premises.

I have heard one or two people state that they did not like Swallows about their houses because they brought bed bugs; how such an

idea got into any person's head is difficult to understand, and let me say most emphatically that there is no foundation for the belief whatever. Swallows, like all other living creatures, have their insect parasites, but no parasite affecting the Swallows will ever trouble human beings.

SWALLOWS.

DESCRIPTION.

PURPLE MARTIN.

Adult male. Glossy blue black; wings and tail duller.

Adult female and immature. Upper parts glossy bluish black, duller than in the male; wings and tail dusky black; throat, breast and sides brownish gray, more or less tipped with white; belly white.

L., 8.00; W., 5.80; T., 3.00.

Nest, in holes in buildings or in bird houses. Eggs, four or five white.

CLIFF SWALLOW.

Forehead creamy white, crown steel blue; throat and sides of the head chestnut; a brownish gray ring round the neck; breast brownish gray, tinged with rufous and with a steel blue patch in its centre; belly white; back steel blue; upper tail coverts, pale rufous; tail dusky.

L., 6.00; W., 4.35; T., 2.00.

Nest, of mud generally flask shaped, beneath the eaves of buildings, or under cliffs. Eggs, four or five spotted with reddish brown.

BARN SWALLOW.

Upper parts, glossy steel blue; tail deeply forked, all but the middle feathers with white spots on their inner webs. Forehead throat and upper breast rich chestnut; lower parts same colour but paler.

L., 7.00; W., 4.70; T., 3.30.

Nest, generally on or against a rafter in a building. Eggs, four or five, white, spotted with reddish brown.

WHITE-BREASTED SWALLOW.

Upper parts glossy greenish blue; under parts pure white.

Immature. Upper parts brownish gray; below white.

L., 6.00; W., 4.75; T., 2.50.

Nest, in a hole in a tree or building. Eggs, five or six, white.

SAND MARTIN—BANK SWALLOW.

Upper parts brownish gray; throat white; a brownish gray band on the breast. A small tuft of feathers above hind toe.

let me
of what-
paras-
human

, duller
d sides

or five

of the
ownish
; belly
ky.

ldings,

middle
at and

s, four

ite.

r band



Barn Swallow .

1870
1871
1872
1873
1874
1875
1876
1877
1878
1879
1880
1881
1882
1883
1884
1885
1886
1887
1888
1889
1890
1891
1892
1893
1894
1895
1896
1897
1898
1899
1900



Nighthawk.



Nighthawk.



Whip-poor-will.

L., 5.20; W., 4.00; T., 2.00.

Nest, in a hole in a sand bank; these birds usually nest in colonies. Eggs, four to six, white.

ROUGH-WINGED SWALLOW.

Upper parts brownish gray; throat and breast pale brownish gray; belly white; outer web of first primary with a series of recurved hooklets; no tuft of feathers above the hind toe.

L., 5.75; W., 4.35; T., 2.10.

Nest, usually in holes under bridges, or in sand banks. Eggs, four to six, white.

NIGHTHAWKS.

All the Swallow tribe gather their food during the day, and the hotter and brighter it is the more active they seem to be; the Chimney Swift's period of greatest activity is the early morning and late evening. The Night Hawk and Whip-poor-will commence their work at dusk and keep it up till sunrise. Their food consists, for the most part, of the large night-flying moths and beetles. On one occasion, however, I found the stomach of a Whip-poor-will filled with the large female wingless ants, which could only have been obtained from the ground, and in all probability in the day time. The common June bug is a favorite article of food with both these birds, and as this is a very destructive insect, both in its larval and mature stages, the birds are entitled to our best consideration for the good work they do in lessening its numbers.

Since writing the above I have found that the large black ant referred to, is active at night as well as through the day and therefore the Whip-poor-will probably captured them during its ordinary feeding time. Where these insects occur abundantly they become an intolerable nuisance, working their way into crevices, they swarm over provisions of all kinds and render them almost inedible. They also have a habit of forming their nests under the eaves of a roof and when they do so, leakages quickly follow and repairs are constantly required. When established in a roof it is almost impossible to dislodge them without tearing out the whole fabric. Any bird that assists in keeping these ants in check will always be considered a benefactor by those who have suffered from their ravages.

NIGHTHAWKS.

DESCRIPTION.

WHIP-POOR-WILL.

Adult male. Upper parts dark brownish gray, streaked and mottled with brownish-black and buffy; primaries dusky black, spotted in bars with rufous bars; four middle tail feathers, like those of the back, the three lateral ones white in their terminal half;

throat and breast, similar to the back, with a transverse band of white on the foreneck; rest of the lower parts paler than above and mottled, or barred with blackish.

Adult female—Similar but three outer feathers narrowly tipped with pale buff and band on the throat creamy buff, instead of white.
L., 9.75; W., 6.08; T., 4.65.

Nest, none. Eggs, two, creamy white, much blotched and marbled with various shades of brown and lilac. The eggs are deposited on the ground, among ferns and dead leaves, in woods or thickets.

NIGHTHAWK.

Adult male. Upper parts mottled with black, brown gray and tawny; below from the breast barred with dusky black and white; throat with a broad white band; primaries dusky, crossed in the middle by a conspicuous white bar; tail dusky black, with broken bars of buff and a large white spot on all the feathers near the end, except the middle ones.

Female. Similar, but no white band on tail and throat patch buff instead of white.

L., 10.00; W., 7.85; T., 4.60.

Eggs, two, deposited on the bare ground, in open fields or pastures, sometimes in cities on a flat gravelled roof, grayish white marbled and speckled with various shades of gray and brown.

WARBLERS.

Warblers. This family contains a large number of species, among them being some of our brightest colored and most interesting birds, though none of them are remarkable as songsters. They are all entirely insectivorous, and consequently of great value from an economic point of view. Thirty-three species are known to occur in this Province; of these seven are so rare as to be considered accidental visitors. They are the Prothonotary, the Golden-winged and Hooded Warblers, the Louisiana Water Thrush, the Prairie Warbler, Kirtland's Warbler, and the Yellow-breasted Chat. Probably when they do occur, they remain and breed here. The Cape May, Orange-Crowned, Tennessee, Cerulean, and Connecticut are regular but uncommon visitors. Of these the Cerulean is known to breed in some localities in southern Ontario, but it is not generally distributed.

The Parula, Black-throated blue, Myrtle, Magnolia, Black-burnian, Bay-breasted, Black poll, Palm and Wilson's Warblers all pass on to the north before nesting. Just how far they go is difficult to say, but in all probability the majority of them at any rate will be found breeding in the unsettled districts of Muskoka, Algoma, etc., and some even south of that.

The Black and white, Nashville, Yellow, Chesnut-sided, Pine, Redstart, Black-throated green, Oven bird, Water Thrush, Mourning, Maryland, and Canadian Warblers, are generally distributed

f white
mottled,

tipped
white.

marbled
ted on

ay and
white;
middle
of buff
middle

ch buff

stures,
ed and

pecies,
interest-
ey are
om an
cur in
idental
ooded
tland's
ey do
owned,
n visi-
ties in

Black-
ers all
s diffi-
te will
t, etc.,

Pine,
ourn-
ibuted



Yellow Warbler.



American Redstart.

and breed with us in suitable localities and in varying numbers each season, the most familiar of them all being the Yellow Warbler, which habitually raises its young in and about our orchards and shrubberies. All through the summer they are actively engaged in exterminating the hosts of our smaller insect enemies, and many thousands of broods of caterpillars are destroyed by them before they have become large enough to do mischief.

WARBLERS.

DESCRIPTION.

BLACK AND WHITE WARBLER.

Adult male. No yellow anywhere; upper parts streaked with black and white; ear coverts black inner webs of outer tail feathers with white patches; wing coverts black tipped with white; throat and upper breast black; sides streaked with black and white; middle of belly white.

Adult female. Similar, with fewer black streaks; sides washed with brownish.

Immature. Similar to female but more streaked below.

L., 5.30; W., 2.75; T., 2.00.

Nest, on the ground at base of a stump. Eggs, four or five, white, spotted with reddish or dark brown, chiefly in a wreath at larger end.

PROTHONOTARY WARBLER.

Adult male. Whole head neck and under parts rich orange, lighter on the belly; back greenish yellow, changing to bluish gray on the rump; wings and tail ashy; inner webs of all but the middle feathers white, except at the tip. No wing bars.

Adult female. Similar, but the yellow is paler, the belly with more white.

L., 5.50; W., 2.90; T., 1.85.

Nest, in a hole in a stump. Eggs, four or five, white, thickly and rather heavily marked and washed with various shades of brown.

GOLDEN-WINGED WARBLER.

Adult male. Crown bright yellow; rest of the upper parts bluish gray, sometimes washed with greenish; a large black patch about the eye; separated from another on the throat by a white stripe; a white line over the eye, wings and tail bluish gray; tips of middle wing coverts and outer webs of greater ones, bright yellow, forming a large yellow patch on the wing; outer three tail feathers with large white patches on their inner webs at the tip fourth feather with a smaller patch; lower breast and belly white; sides grayish.

Adult female. Similar, but the crown duller, the patch on the sides of the head and throat grayish instead of black.

L., 5.10; W., 2.45; T., 1.95.

Nest, on or near the ground, generally in bushy fields. Eggs, four or five, white, speckled and spotted with various shades of brown, chiefly about the larger end.

NASHVILLE WARBLER.

Adult. Top and sides of the head bluish gray, a partially concealed chestnut patch in the centre of the crown; back and rump bright olive green wings and tail edged with the same; under parts bright yellow, whiter on the belly.

L., 4.75; W., 2.30; T., 1.80.

Nest, on the ground among bushes. Eggs, four or five, white, thickly speckled with reddish brown, chiefly at the larger end.

ORANGE-CROWNED WARBLER.

Adult. Upper parts ashy olive green; feathers of the crown orange at the base; wings and tail edged with olive green; eye ring yellow; under parts greenish yellow, obscurely streaked with dusky on the breast.

Imm. ♀. Similar, but duller and without orange on the crown.

L., 5.00; W., 2.50; T., 2.00.

Nest, on or near the ground. Eggs, four or five, white, speckled with various shades of brown, chiefly at the larger end.

TENNESSEE WARBLER.

Adult male. Top and sides of the head bluish gray, in strong contrast with the bright olive green back and rump; wings and tail edged with olive green; inner margin of inner vane of outer tail feathers generally white at tip; under parts white.

Adult female. Similar, but crown tinged with greenish and under parts washed with yellowish.

Immature. Upper parts uniform olive green under parts washed with yellowish; under tail coverts white.

L., 5.00; W., 2.65; T., 1.70.

Nest, in a low bush near the ground. Eggs, pearly white, with a wreath of brown and purplish spots around the larger end.

PARULA WARBLER.

Adult male. Upper parts blue; a brownish yellow patch in the middle of the back; greater and lesser wing coverts tipped with white; outer tail feathers with a white patch near the end; throat and breast yellow, more or less marked with rufous a rich brown or blackish band across the breast belly white.

Adult female. Similar, but duller and the throat and back patches indistinct or wanting.

L., 4.75; W., 2.40; T., 1.75.

Nest, generally among hanging mosses. Eggs, four or five, white, with reddish brown spots, chiefly around the larger end.

CAPE MAY WARBLER.

Adult male. Crown black, slightly tipped with greenish; ear coverts chestnut, bounded behind by a large yellow patch on the side of the neck; back olive green, broadly streaked with black; rump yellow; a large white patch on the wing coverts; outer tail feathers with a large white patch on their inner webs, near the tip; under parts yellow, heavily streaked with black, lower belly and under tail coverts whitish.

Adult female. Upper parts grayish olive green; rump yellowish; a yellow line over the eye; middle wing coverts with narrow white tips; outer tail feathers with a white patch on their inner webs near the tip; under parts yellow, streaked with black.

L., 5.00; W., 2.60; T., 1.85.

Nest, partially pensile, on a branch of a small tree in open woodland. Eggs, three or four, dull white, slightly speckled and wreathed round the larger end with spots of brown and lilac.

YELLOW WARBLER.

Adult male. Upper parts greenish yellow; bright yellow on crown; wings edged with yellow; tail dusky, the inner vanes of the feathers yellow; under parts bright yellow streaked with reddish.

Adult female. Upper parts uniform yellowish olive green, tail and wings as in the male, under parts yellow, but slightly streaked.

L., 5.25; W., 2.50; T., 2.00.

Nest, in shrubs or low trees. Eggs, four or five, bluish white, spotted and blotched with reddish brown.

BLACK-THROATED BLUE WARBLER.

Adult male. Upper parts slaty blue; wings and tail edged with blue; base of the primaries white, forming a white spot on the wing at the end of the primary coverts; inner vanes of outer tail feathers with a white patch near their tips; sides of the head and throat black; breast and belly white.

Adult female. Upper parts dull olive greenish sometimes with faint bluish shade, the white patch on outer feathers of tail sometimes scarcely distinguishable; white at base of the primaries very much reduced; ear coverts dusky gray; under parts soiled yellowish.

L., 5.25; W., 2.50; T., 2.25.

Nest, in a bush near the ground. Eggs, four or five, white, dotted with various shades of brown, chiefly at the larger end.

MYRTLE WARBLER.

Adult male. A yellow patch on the crown, rump, and either side of the breast; upper parts bluish gray, streaked with black; two white wing bars; outer tail feathers with white spots on their inner vanes near the tip; throat white; breast heavily marked with black; belly white.

Adult female. Similar but duller, the blue with a brownish tinge and less black below.

L., 5.65; W., 2.85; T., 2.25.

Nest, in low trees. Eggs, four or five, grayish white, spotted and speckled with various shades of brown.

MAGNOLIA WARBLER.

Adult male. Crown bluish gray; cheeks and forehead black, a white line behind the eye; back black, bordered with olive green; a large white patch on the wing coverts; rump yellow, tail black, inner vanes of all but the central feathers with white patches on their middle, the end third of the feather being entirely black; throat yellow, breast and sides heavily streaked with black.

Adult female. Similar but with the back greener and the colours duller.

L., 5.12; W., 2.30; T., 2.00.

Nest, in low trees. Eggs, white, marked with dots of varying shades of brown, chiefly wreathed at larger end.

CERULEAN WARBLER.

Adult male. Upper parts bright blue; sides of head and back streaked with black; wings and tail edged with blue; two white wing bars; inner vanes of all but the central tail feathers with white patches at their tips; under parts white, sides and breast streaked with bluish black.

Adult female. Upper parts bluish olive green, wings and tail as in the male; under parts white, more or less tinged with yellowish.

L., 4.50; W., 2.65.

Nest, in a tree. Eggs, four, creamy white, thickly blotched with reddish brown.

CHESTNUT-SIDED WARBLER.

Adult male. Crown bright yellow; a black line behind the eye; front part of the cheeks black; ear coverts white; back streaked with black and margined with olive green; wing bars yellowish white; tail black the outer feathers with white patches on their inner vanes at the tip; under parts white the sides chestnut.

Adult female. Similar but duller in colour.



Myrtle Warbler.

Immature. Upper parts, bright yellowish olive green, back sometimes streaked with black; wing bars yellowish white; under parts pure white, the sides sometimes with spots of chestnut.

L., 5.14; W., 2.45; T., 2.00.

Nest, generally low down in a bush. Eggs, four or five, white, wreathed at the larger end with various shades of brown.

BAY-BREASTED WARBLER.

Adult male. Forehead and cheeks black; a creamy buff patch on the sides of the neck; crown chestnut; throat, upper breast and sides reddish chestnut; back brownish ashy, streaked with black; two white wing bars; inner vanes of outer tail feathers with white patches at their tips, lower breast and belly buffy white.

Adult female. More olivaceous than male and colours duller, but always more or less chestnut.

Immature. Upper parts bright olive green, indistinctly streaked with black; wings and tail much as in the adults; under parts white tinged with buff on sides and flanks.

L., 5.63; W., 2.95; T., 2.12.

Nest, in low trees. Eggs, four or five, white, finely dotted, chiefly at the larger end, with various shades of brown.

BLACK-POLL WARBLER.

Adult male. Crown black; ear coverts white, nape streaked, black and white; back and rump ashy, streaked with black; two white wing bars; inner vanes of outer tail feathers with white patches at their tips; under parts white, streaked with black, the streaks most numerous on the sides and wanting on the middle of the breast and belly.

Adult female. Upper parts olive green, distinctly streaked with black; wings and tail as in the male; under parts white tinged with yellow; the breast and sides streaked with black.

Immature. Similar to female, but the upper parts brighter and not distinctly streaked; under parts yellower and not distinctly streaked.

L., 5.75; W., 3.00; T., 2.25.

Nest, generally in spruce trees. Eggs, four or five, white, more or less speckled and blotched at the larger end with various shades of brown.

BLACKBURNIAN WARBLER.

Adult male. Back, black more or less interrupted with yellowish; crown, with a central orange spot; a broad black stripe through the eye enclosing the orange under eye lid; rest of head with whole throat, most brilliant orange; other under parts, whitish, more or less tinged with yellow; sides streaked with black; wing bars fused into a large white patch; tail blotches, white, occupying nearly all the outer feathers.

Adult female. Upper parts, olive and black streaked superciliary line and throat clear yellow, fading insensibly on the breast; lower eyelid yellow; wing patch, resolved into two bars; tail blotches nearly as extensive as in the male.

L., 5.25; W., 2.75; T., 2.25.

Nest, usually in coniferous trees. Eggs, four, greenish white, speckled towards the larger end with various shades of brown and lilac.

BLACK-THROATED GREEN WARBLER.

Adult male. Upper parts bright olive green, back sometimes spotted with black; line over the eye and cheeks bright yellow, ear coverts dusky; two white wing bars; inner vanes of outer tail feathers entirely white, outer web white at the base; throat and breast black; belly white, sometimes tinged with yellow; sides streaked with black.

L., 5.10; W., 2.45; T., 2.00.

Adult female. Similar, but the black of throat and breast more or less mixed with yellowish.

Nest, generally in coniferous trees. Eggs, four, white, spotted with various shades of brown chiefly at the larger end.

KIRTLAND'S WARBLER.

Head bluish gray, sometimes spotted with black; lores and sides of the throat black; back brownish ashy, spotted with black; no white wing bars; outer tail feathers with white patches on their inner webs at the tips; under parts pale yellow; sides streaked and spotted with black.

L., 5.75; W., 2.75; T., 2.25.

PINE WARBLER.

Adult male. Upper parts bright olive green sometimes washed with ashy; two whitish wing bars; outer tail feathers with white patches on their inner vanes near the tip; under parts bright yellow, more or less washed with ashy, turning to white below, sides sometimes with a few black streaks.

Adult female. Similar, but much duller; under parts mostly whitish tinged with yellow.

L., 5.50; W., 2.75; T., 2.25.

Nest, usually in a pine tree. Eggs, four or five, grayish white, much speckled with various shades of brown, chiefly at the larger end.

PALM WARBLER.

Crown chestnut; back brownish olive; rump olive green; no white wing bars; secondaries sometimes tinged with chestnut; tail edged with olive green the outer feathers, with white spots on their inner vanes

near the tips; line over the eye and eye ring yellow; under parts entirely bright yellow; sides of the throat, breast and sides, streaked with chestnut.

L., 5.45; W., 2.60; T., 2.25.

Nest, on or near the ground. Eggs, four or five, white, spotted with various shades of brown chiefly near the larger end.

PRAIRIE WARBLER.

Adult male. Upper parts bright olive green; back spotted with chestnut; wing bars yellowish; outer tail feathers with large white patches at their tips, the outer vane of the outer feather white at the base; a yellow line over the eye; lores and a crescent below the eye black; under parts bright yellow; sides heavily streaked with black.

Adult female. Similar, duller, and sometimes with no chestnut on back.

Nest, in briary bushes. Eggs, four or five, white, spotted with various shades of brown, chiefly in a wreath at the larger end.

GOLDEN-CROWNED THRUSH—OVEN-BIRD.

Centre of crown, orange brown, bordered with two black stripes; rest of the upper parts, wings and tail olive green; no wing bars or tail patches; under parts white, thickly spotted with dusky on breast and sides; a narrow blackish maxillary line; eye ring white.

L., 6.15; W., 3.00; T., 2.25.

Nest, on the ground, covered in, the entrance at one side. Eggs, four or five, white, speckled finely with reddish brown and lilac.

WATER THRUSH.

Upper parts and tail deep olivaceous brown; no wing bars or tail patches; a buffy line over the eye, under parts white tinged with pale sulphur yellow and thickly streaked with blackish.

L., 6.00; W., 2.25; T., 2.15.

Nest, on a bank or among the roots of a fallen tree. Eggs, four or five, white, marked with reddish brown and lilac.

LOUISIANA WATER THRUSH.

A conspicuous white line over the eye; upper parts wings and tail deep olivaceous brown; no wing bars or tail patches; under parts white tinged with creamy and streaked with black except on the throat and middle of belly.

L., 6.28; W., 3.25; T., 2.15.

Nest, on a bank or among the roots of a fallen tree. Eggs, four or five, white, spotted with various shades of brown and lilac.

CONNECTICUT WARBLER.

Adult male. Head, neck and breast ashy gray, lighter on the throat; eye ring white; rest of upper parts, wings and tail olive green; no wing bars or tail patches; below from the breast yellow; sides tinged with olive green.

Adult female. Upper parts uniform olive green; throat and breast grayish brown; below pale yellow.

L., 5.50; W., 2.75; T., 2.00.

Nest, on the ground. Eggs, four, creamy white, a few spots of purplish brown and black about the larger end.

MOURNING WARBLER.

Adult male. Head and neck bluish ash, the feathers of the throat and breast black margined with ash; no white eye ring; rest of upper parts, wings and tail olive green; no wing bars or tail patches; below yellow.

L., 5.50; W., 2.25; T., 2.25.

Adult female. Similar but duller, olive green above slightly grayer on head; breast grayish; throat whiter.

Nest, on or near the ground. Eggs, four, white, speckled with reddish brown.

MARYLAND WARBLER.

Adult male. A broad band across the forehead, on the cheeks and ear coverts, black, bordered behind by grayish; rest of the upper parts, wings and tail olive green; no wing bars or tail patches, throat and breast bright yellow, whitish below; under tail coverts yellow.

Adult female. No black mask; upper parts, wings and tail olive green; throat and breast yellowish.

L., 5.33; W., 2.20; T., 2.00.

Nest, on or near the ground. Eggs, four or five, white, rather thinly speckled with reddish brown, chiefly near the larger end.

YELLOW-BREASTED CHAT.

Upper parts, wings and tail olive green; line from the eye to the bill, one on the side of the throat and eye ring white; throat and breast bright yellow; below white; sides grayish.

L., 7.45; W., 3.00; T., 3.05.

Nest, in a bush near the ground. Eggs, four or five, white, evenly speckled with reddish brown.

HOODED WARBLER.

Adult male. Forehead and cheeks bright yellow; crown black, connected behind with the black throat; upper parts, wings and tail olive

green; outer tail feathers, with inner vane mostly white; below yellow.

Adult female. Similar but with the black on head and breast somewhat restricted and less clearly defined.

L., 5.50; W., 2.50; T., 2.25.

Nest, in bush or low tree. Eggs, four or five, white, rather thinly speckled with reddish brown chiefly about the larger end.

WILSON'S WARBLER.

Adult male. Forehead yellow, crown black; rest of the upper parts, wings and tail bright olive green; no wing bars or tail patches; under parts bright yellow.

Adult female. Similar but black cap small or wanting.

Immature. Like female.

L., 5.00; W., 2.20; T., 2.00.

Nest, on the ground. Eggs, four or five, white, speckled with reddish brown and pale lilac.

CANADIAN WARBLER.

Adult male. Upper parts, wings and tail gray, no wing bars or tail patches; crown spotted with black; line from the bill to the eye and under parts yellow; sides of the neck black; a necklace of black spots across the breast; under tail coverts white.

Adult female and Immature. Duller, no black on head or sides of throat.

L., 5.60; W., 2.50; T., 2.25.

Nest, in a bank or among roots. Eggs, four or five, white, speckled chiefly at the larger end with reddish brown.

REDSTART.

Adult male. Upper parts, throat and breast shining black, basal half of the wing feathers orange, end half and wing coverts black; basal two thirds of all but the middle tail feathers orange, end third and middle tail feathers black; sides of the breast and planks deep orange; belly white.

Adult female and Immature. Orange of the male replaced by dull yellow; head grayish; black ashy brown.

L., 5.40; W., 2.55; T., 2.25.

Nest, in the crotch of a small tree. Eggs, four or five, grayish white, spotted and blotched chiefly at the larger end with various shades of brown.

KINGLETS AND GNATCATCHERS.

These are, next to the Humming bird, the smallest birds we have, their want of size, however, being amply compensated for by their

constant activity in pursuit of their insect food, and the number of them that pass through the Province during their migrations. There are two species of them, the Ruby Crowned Kinglet and the Golden Crowned Kinglet, the latter being much more abundant. The names given them are sufficiently descriptive of the color of their crests to enable them to be easily identified when examined; in other respects they are almost indistinguishable. The Ruby Crown has a wonderfully loud voice for such a minute creature, and is a good singer. The Golden Crown has no song at all. Early in April myriads of these little birds pass over the country working their way northward, and may be seen in our orchards and shrubberies carefully searching every part of the trees and bushes for the insects and their eggs that are hidden from all eyes less keen than theirs, and cutting short the career of a vast number of insects before they have developed sufficiently to do mischief. Neither of them have as yet been positively ascertained to breed in the southern part of Ontario, but no doubt they do so in the evergreen woods to the north of us. About the end of September they return, their numbers increased by the broods of the year; they are not now in any hurry, but just loiter along toward the south, until the middle of November, when the last of the migrating host disappears. All the Ruby Crowns leave us, but there are always a goodly number of Golden Crowns which remain in our sheltered evergreen woods all through the winter. How such tiny creatures can resist the extreme cold of that season is a mystery; but they do it, and can even then find enough insects and their eggs (for they eat nothing else) to keep them in good condition.

They are expert in capturing small moths on the wing and no doubt destroy a great many of them, but the greatest service they render us is in destroying the eggs of the aphides scale insects and other insects which are too small to attract the attention of larger birds.

Blue-gray Gnatcatcher. In South Western Ontario this little bird is a regular though never a common summer resident. While it does not occur in sufficient numbers to be an important economic factor, yet it assists the warblers in keeping in check the foliage devouring insects which swarm the trees in summer.

KINGLETS AND GNATCATCHERS.

DESCRIPTION.

RUBY-CROWNED KINGLET.

Adult. Crown with a partly concealed crest of rich scarlet; upper parts, greenish olive; below whitish; wings and tail dusky, edged with yellowish; wing coverts whitish tipped.

Immature. Similar, but crown patch wanting during first year.
L., 4.50; W., 2.25; T., 1.70.

Nest, usually in a coniferous tree. Eggs, five to nine, whitish, faintly speckled with reddish brown at the larger end.



Ruby-throated Humming-bird.





Golden-crowned Kinglet.

GOLDEN-CROWNED KINGLET.

Adult male. Centre of crown bright reddish orange, bordered by yellow and black; a whitish line over the eye; rest of upper parts olive green; wings and tail dusky, margined with greenish yellow; under parts soiled whitish.

Adult female. Similar, but crown without orange, its centre yellow and bordered by black.

L., 4.50; W., 2.25; T., 1.70.

Nest, in coniferous trees. Eggs five to nine, creamy white, spotted with brown and lilac.

BLUE-GRAY GNATCATCHER.

Adult male. Upper parts bluish gray; forehead narrowly bordered by black; wings edged by grayish, the secondaries bordered with whitish; outer tail feathers white; changing gradually until the middle ones are black; under parts dull grayish white.

L., 4.50; W., 2.05; T., 2.00.

Nest, in a tree. Eggs, four or five, bluish white, thickly speckled with varying shades of brown.

CHIMNEY SWIFT.

The Chimney Swift, which closely resembles the Swallows in its habits, except that it never alights on the ground even to obtain the materials for its curiously constructed nest, may be mentioned in connection with them, its economic value being equally great.

DESCRIPTION.

Entire plumage dusky black; grayish on the throat; a sooty black spot before the eye; shafts of the tail feathers, extending beyond the vanes.

L., 5.40; W., 5.00; T., 1.90.

Nest, a basket of twigs, glued to the inside of a chimney or wall of a building with saliva of the bird. Eggs, four or five, pure white.

HUMMING-BIRD.

As this gay little creature flits from plant to plant or hovers before the flowers, thrusting its long beak deep into the corolla, the idea that it is rendering any particular service does not often occur to the casual observer; yet the bird has its own part to play in the economy of nature, and no bird is more highly specialized for the functions it is required to perform than this.

As an agent in the fertilization of many deep tubular flowers its services are very valuable. When the Hummers are working among

plants bearing blossoms of this kind their foreheads frequently become so covered with white or yellow pollen, as the case may be, that the real colour of the crown feathers is lost. The pollen so gathered is carried from flower to flower and thus fertilization is effected.

The commonly accepted idea that these birds feed only on the nectar of flowers is erroneous; that they sip some from the blossoms they visit is probably true, for in captivity they are fond of sweetened liquids, but that insects constitute their real food, is proven by examination of the contents of many stomachs. The insects taken are of course very minute, but perhaps none the less harmful on that account.

Humming-birds appear to be partial to small spiders, of these I have always found a good many among the stomach contents. In taking these spiders from the base of tubular flowers the Hummers were doing good service to the plants, for should the fertilizing organs in the blossom be covered with spiders web, no pollen could be carried in or out and so fertilization would be impossible.

DESCRIPTION.

Adult male. Upper parts brilliant glossy green; wings and tail dusky with purplish reflections; throat beautiful metallic ruby red bordered on the breast by whitish; rest of the under parts dusky.

Adult female. Similar but duller and no red upon the throat.

L., 3.75; W., 1.55; T., 1.15.

Nest, on the horizontal branch of a tree. Eggs, two, pure white.

WEED DESTROYERS.

It used to be the custom to divide birds into three classes with reference to the food they are supposed to eat, viz., birds of prey, insect eaters, and seed eaters. No such distinction can properly be made; all birds, even the Hawks and Owls, feed more or less upon insects, and nearly all the so-called seed-eating birds raise their young entirely upon insects. After the young reach maturity and the approach of cold weather reduces the insect supply, birds of this class display their usefulness by helping to clear the fields of the seeds of weeds as they ripen, and all through the winter they continue the work of harvesting this most objectionable crop.

Year after year farmers and gardeners expend large sums for labor applied for the destruction of noxious weeds, and would no doubt be willing to pay much more to fully protect their crops from injury by these pests if it could be done. Perfect immunity from insects and weeds can never be expected. We may, however, reduce the loss caused by them much below what it is at present, without the expenditure of any great amount of time or money by availing ourselves of the assistance of the natural enemies of both of them.

In 1881 Mr. F. E. L. Beal made an estimate of the amount of weed seed eaten by the common Tree Sparrow during the winter months in

me
eal
ied

tar
ney
ids,
of
ery

e I
ing
om
and

ail
er-

te.

ith
ect
all
nd
on
old
ul-
en,
his

for
ibt
ry
nd
ed
of
st-

ed
in



Song Sparrow.

the State of Iowa. As the conditions in that state so far as the Tree Sparrow is concerned are similar to our own, I give the estimate to show the value of birds of this class as weed destroyers. Mr. Beal says; "upon the basis of one fourth of an ounce of seed eaten daily by each bird and supposing that the birds averaged ten to each square mile and that they remain in their winter range two hundred days, we shall have a total of 1,750,000 pounds or 875 tons of weed seed consumed by this one species in a single season."

SPARROWS, FINCHES, ETC.

This is a very large family, represented in Ontario by thirty-four species. Want of space prohibits my calling attention to the food habits of each of these in detail. It will, however, be sufficient for the purpose of this paper to refer particularly to those only which in some manner are specially beneficial or injurious to the crops usually cultivated for profit. All these birds are insect eaters in the summer months, and their young while in the nest are fed entirely on insects; but in the autumn, winter and early spring the mature birds subsist principally on the seeds of wild plants and forest trees.

Native Sparrows. Among the most familiar birds that spend the summer on and about the farm are the native Sparrows, commonly known as Grey Birds. The most abundant of these are the Chipping Sparrow, Song Sparrow, Vesper Sparrow, and Field Sparrow. The first three are to be found everywhere; the Field Sparrow is more locally distributed, but is sufficiently abundant to be of economic value where it occurs. These are all of the so-called seed eating class but the seeds eaten by them are the seeds of plants that can well be dispensed with. I have but rarely found any cultivated grains among their stomach contents, the only ones being a few oats in the fall. All through the summer a large part of the food of the adults consists of insects, and the young are fed entirely upon them until they leave the nest. As these birds raise two and sometimes three broods each season this means a vast number of insects taken from the crops. Small insects of all kinds are eaten, but the birds seem to show a preference for beetles, and a great partiality for the pea weevil or pea bug. These appear about the peas when they are in blossom, and I have often watched the Chipping Sparrow, Vesper Sparrow and Song Sparrow, together with the much abused House Sparrow, busily engaged in capturing these beetles about the pea vines, and specimens taken by me at this time had their crops and stomachs filled with them.

When the breeding season is over these Sparrows gather into flocks and may be found in large numbers in the weed patches too often left about the farm. Here they are doing service not less valuable than that rendered by their destruction of insect pests in the summer, and which has only to be observed to be appreciated.

In the spring we are visited by an innumerable army of Sparrows larger than those I have mentioned. These are the White throated

Sparrow, White-crowned Sparrow, and Fox Sparrow. They are on their way to their breeding grounds to the north of us. The Fox Sparrows pass through early in April, and rarely stay more than three or four days. The other two come later, and remain much longer, their migration lasting about three weeks. During all this time they frequent weedy places, where they may be observed industriously foraging for the seed of injurious plants. About the middle of September they return, having their number largely increased by the young raised during the summer, and they remain for about a month. During that time they visit nearly every weed patch and brush heap in the Province and feed luxuriously, not only on the seeds of the weeds we are most anxious to get rid of, but they also find in such places large numbers of mature insects which would lie there dormant during the winter ready to emerge in the spring to work mischief in the crops. Each female insect killed at this time means cutting off the source of supply of several hundreds of larvæ for the next year. In this way the birds are doing most excellent work for the farmer, the value of which can hardly be calculated in dollars and cents, and it is work that, with all our industry and ingenuity, we are not yet able to do for ourselves.

As winter comes on and our summer residents and spring and autumn visitors leave for the south, vast flocks of weed gleaners come from the north to take their place. The best known of these are the Snow Bird, Tree Sparrow, and Slate-Colored Junco. Large numbers of these birds remain with us all through the cold season, frequenting patches of weeds that carry their seed above the snow, and by their work materially lessening the number to spread over the country and germinate in the spring.

I have found that in confinement birds of this class will each consume on the average about a quarter of an ounce of small seed every day. Multiply this quantity by the number of native sparrows to be seen on any farm, and an idea will be obtained of the quantity of weed seeds disposed of by them during the season.

SPARROWS.

DESCRIPTION.

CHIPPING SPARROW.

Adult. Forehead black, a short grayish line in its middle; top of the head chestnut; a grayish line over eye and a black line behind it; back of neck grayish; back streaked with black, chestnut, and buffy, rump slaty gray; wing bars not conspicuous; under parts grayish white, whiter on throat; bill entirely black.

Immature. Breast streaked, no chestnut on crown; bill brownish.
L., 5.37; W., 2.75; T., 2.30.

Nest, in trees or bushes. Eggs, four or five, pale blue, with brown or blackish marking at larger end.



Chipping Sparrow.





White-throated Sparrow.

SONG SPARROW.

Crown reddish brown, with a grayish median line; a grayish line over eye; a reddish brown line from behind eye to the nape; feathers of the back streaked with black and margined with brown and gray; greater wing coverts with black spot at their tips; tail reddish brown, the middle feathers darker along their shafts; sides of the throat with blackish streaks; breast with wedge shaped streaks of black and dark brown which tend to form a large blotch on the centre; sides washed with brownish and streaked with dark brown.

L., 6.30; W., 2.50; T., 2.60.

Nest, on the ground, or low down in bushes or brush heaps. Eggs, four or five, grayish or bluish white speckled with brown of various shades; very variable.

VESPER SPARROW.

Upper parts brownish gray streaked with black and a little buff; wings dusky, greater and middle coverts tipped with white; lesser coverts bright chestnut; tail dusky the outer feather mostly white the next one with less; under parts white; the breast and sides streaked with black and buff.

L., 6.15; W., 3.00; T., 2.30.

Nest, on the ground. Eggs, four or five, pinkish white, spotted with reddish brown.

FIELD SPARROW.

Top of head dull chestnut; a gray line over eye; back finely streaked with black, the feathers margined narrowly with ashy brown; middle and greater wing coverts tipped with white; under parts white tinged with buff on breast and sides.

Immature. Breast streaked with blackish.

L., 5.65; W., 2.50; T., 2.55.

Nest, on the ground or low down in a bush. Eggs, four or five, bluish white, variously marked with reddish brown.

WHITE-THROATED SPARROW.

Adult male. Centre of crown with a clear white stripe, bounded on either side by wider black stripes; a white stripe from the eye passes backward along the side of head, in front of which is a short yellow stripe; back chestnut brown streaked with black the feathers in part margined with grayish; rump grayish brown; bend of wing yellow; greater and median wing coverts tipped with white, forming wing bars; tail grayish brown; under parts grayish and darker on the breast; throat with a clear white patch.

Female and immature. The clear white of crown and throat replaced by buff.

L., 6.75; W., 2.90; T., 2.85.

Nest, in bushes. Eggs, four or five, bluish white, clouded and blotched rather heavily with reddish brown.

WHITE-CROWNED SPARROW.

Adult. Centre of crown with a clear white stripe bordered on either side by black stripes all of about equal width a clear white line over the eye passes back along the side of the head; nape gray; general colour above ashy grey, the middle of the back streaked with brown and whitish, greater and middle coverts tipped with white; tail dusky; under parts grayish white.

Immature. Similar, but sides of the crown rufous brown and centre of crown pale grayish brown.

L., 6.85; W., 3.00; T., 2.85.

Nest, on or near the ground in bushes. Eggs, four or five, pale greenish blue speckled at the larger end with reddish brown.

FOX SPARROW.

Upper parts rusty red; upper tail coverts and tail bright rufous; wings margined with rufous; below white, heavily streaked with rusty brown and blackish; tips of middle and greater coverts forming two whitish wing bars.

L., 7.25; W., 3.35; T., 2.85.

Nest, on the ground or in low trees or bushes. Eggs, four or five, pale bluish, heavily spotted with rusty brown.

SNOWFLAKE—SNOW BUNTING.

Adult in winter. Upper parts rusty brown, darker on the centre of the crown; back showing irregular streaks of black caused by the black bases of the feathers showing through their rusty tips; wings white, the end half of the primaries and inner secondaries black; outer tail feathers white, inner ones black, all these more or less edged with rusty; under parts white, the breast and sides washed with rusty.

Adult in summer. Whole head, neck, upper tail coverts and under parts white; back black; outer tail feathers white, inner ones black.

L., 7.00; W., 4.00; T., 2.75.

Nest, on the ground, in arctic regions. Eggs, four or five, white, scrawled and dotted with brown and lilac.

TREE SPARROW.

Top of head chestnut brown, in winter edged with ashy a grayish line over eye and a chestnut brown line behind it, back streaked with

re-
nd
on
ine
ral
wn
ry:
tre
ale
s;
sty
wo
ve,
tre
he
gs
ter
ith
ler
ck.
te,
ish
ith



Fox Sparrow.

chestnut brown, black and buff; upper tail coverts pale grayish brown; greater and middle wing coverts tipped with white forming whitish wing bars; primaries and tail feathers dusky with pale edges; below whitish tinged with ashy, an obscure dusky blotch on the middle of the breast.

L., 6.36; W., 3.00; T., 2.85.

Nest, on or near the ground. Eggs, four or five, pale, greenish blue, speckled with reddish brown.

JUNCO.

Adult male. Upper parts dark grayish slate colour; below abruptly pure white from the breast; two outer feathers of the tail and part of third white; bill flesh colour.

Adult female. Similar but duller; upper parts browner.

L., 6.25; W., 3.00; T., 2.75.

Nest, on the ground. Eggs, four or five, bluish white, speckled and blotched with reddish brown.

HOUSE SPARROW.

A member of this family about which there has been much controversy, is the imported European House Sparrow. This bird was introduced into Ontario about the year 1873 by some gentlemen who no doubt were under the impression that the sparrows would devote themselves exclusively to killing and eating the caterpillars that infest the shade trees in our towns. They either forgot or did not know that the Sparrow belongs to a class of birds whose diet consists of vegetable substance and insects in about equal proportion, and that the Sparrow, having attached itself to the haunts of man usually obtains its vegetable food from the plants and seeds cultivated by men for their own use. I have read many reports of so-called observers, who have stated that the House Sparrow never eats insects of any kind, that it drives away our native birds, and that it is altogether an unmitigated nuisance. Sweeping assertions of this kind are only conclusive evidence that the so-called observer cannot observe. No one with ordinary perceptive faculties can walk through our public parks, or along one of our streets where there are trees and grass in the summer time, without seeing some Sparrows industriously hunting for insects with which to feed their young, and should anyone have a Sparrow's nest under his verandah or about his house in such a position that some of the food brought by the parent birds to their young will fall where it can be seen, the proof that they do eat insects, and in large quantities too, will be very clear. The old birds also eat insects at this season, varying their diet with such undigested grain as they may find in horse droppings, and with bread crumbs and such like refuse from houses.

Sparrows like the majority of birds, will not often eat hairy caterpillars, but I have seen them eat the spiny larvæ of *Vanessa*

antiopa, which is one of our shade tree pests that few birds will touch. Besides this I have seen them take moths of almost any kind, including the large *Cecropia* and *Luna* moths and the Tussock moth (both the winged male and the wingless female), beetles of many kinds, even such large species as the aquatic *Dytiscus* which they find on the sidewalks beneath the electric lights to which the beetles are attracted at night, the green cabbage worm (the larvæ of the cabbage butterfly)—of these they eat great numbers. They also hunt about fences, and take the pupæ of this same butterfly. Currant worms and the mature insects are also taken in large numbers, as are also grasshoppers, and both the black and green aphides that occur on apple trees, and rose bushes, are eaten greedily. On one occasion a flock of Sparrows completely cleaned off the green aphids from some rose bushes near my windows. It took them several days to finish their work, but they did it effectually in the end.

About harvest time the Sparrows show their grain-eating proclivities. They then gather into large flocks, and, leaving the town where they were bred, visit the surrounding country and make serious raids upon the wheat and oats, and do more damage while the grain is standing, by beating it out than by eating it. It is in early spring, however, that the worst trait in the sparrow's character becomes apparent. Vegetation awakens after the long winter's sleep; the trees put forth their buds, and seedlings break through the soil. The Sparrow, probably needing an alternative after the hard fare of the winter, attacks all these: nothing green comes amiss to him, and then the gardener, wrathful at the loss of prospective fruit, vegetables and flowers, forgets the good qualities the bird has, and would have the whole tribe exterminated. Whether or not he would be the gainer by this is somewhat difficult to decide. My own opinion at present is, that the number we now have do as much good as they do harm, but that they should not be allowed to increase to any great extent.

The Sparrow is also charged with driving away our native birds. The charge is well founded only in the case of such birds as were formerly in the habit of building in holes and crevices about our houses, such as the Swallows and the Wrens. In the case of the Wrens the difficulty can easily be got over by placing their nest boxes low down, say about eight feet from the ground; the Sparrows will not then occupy them. But the Swallow problem is not so easy to solve. The trouble arises from the fact that the Sparrows remain here all through the winter and use the Swallows' nests in that season as roosting places. As spring comes they build in them, and so have possession when the Swallows return from the south. As they then, naturally enough, decline to turn out, the Swallows have to seek elsewhere for a home; the result being that we lose a valuable, purely insectivorous bird and get in the place of it one whose value is questionable. Continually shooting off the Sparrows as they appear seems to be the only remedy, and I think eternal vigilance would be required to make it successful in any place where the Sparrows are well established.

ch.
ng
he
ch
ks
ht,
se
oæ
:ts
he
re
ed
bk
in

v-
re
ds
is
g,
p-
es
r-
r,
ne
ad
ne
py
a,
ut

s.
re
nr
ns
w
ot
e.
ll
t-
n
y
a
is
i-
y
it



American Goldfinch.

That Sparrows are rather quarrelsome amongst themselves in the season of love-making is evident to everyone, but so far I have not seen them interfere with any other species whose nesting interests do not conflict with theirs. In my own neighborhood, House Wrens, Orioles, Vireos, Catbirds, Wilson's Thrushes, Robins, Chipping Sparrows, Song Sparrows, the American Goldfinch, and the Yellow Warblers have all bred in close proximity to many pairs of Sparrows, and have not been interfered with by them; but if I had not kept a pretty close watch over the nests, and taken out the eggs of the Cowbirds which were deposited therein, but few broods would have been successfully raised.

The House Sparrow has one particularly good trait which should not be overlooked, and that is its fondness for the seeds of the Knot grass or Knot weed and of the Dandelion. These pernicious plants frequently appear on our boulevards and lawns and sometimes destroy the grass completely. As soon as the seeds of these weeds form the Sparrows find it out, constantly visit them and greedily devour the seed, so that they are kept down to a very great extent and in some cases quite cleared out.

HOUSE SPARROW.

DESCRIPTION.

Adult male. Crown gray, bordered from the eye backward and on the nape by chestnut; lesser wing coverts chestnut, middle coverts tipped with white; back streaked with black and chestnut; upper tail coverts ashy; middle of the throat and breast black; sides of the throat white; belly whitish.

Adult female. Upper parts grayish brown, the back streaked with black and dull buffy under parts grayish white.

L., 6.33; W., 3.00; T., 2.30.

Nest, about buildings or in trees. Eggs; four or five, very variable, ground colour generally grayish or greenish white, speckled and blotched with varying shades of brown.

FINCHES AND TANAGERS.

The Purple Finch (the adult male of this species is crimson, not purple) in the spring is sometimes injurious in orchards and gardens, where it destroys the buds of fruit trees. They will also devour great quantities of sunflowers and other seeds. They are not, however, sufficiently numerous to cause much loss.

Wild Canary. A very useful weed destroyer is the American Goldfinch or Wild Canary as it is commonly called. The majority of these little birds remain with us in Southern Ontario all through the year. In winter they gather into flocks and resort to the evergreen woods, where, in their dull brownish yellow plumage of that season they

are not often recognized. At this time their food consists of the seeds of the hemlock and birch, and of such plants as stick up through the snow. On mild days flocks of them may sometimes be seen visiting the weed patches about the clearings. In the summer they scatter all over the country, frequently nesting in the small trees about the farms and orchards. They are not insect destroyers to any appreciable extent, their favorite food being the seeds of some of our most noxious plant enemies, such as the Dandelion, Canada Thistle, and others bearing plumed seed. The first appearance of these birds in the cultivated parts of the country is generally co-incident with the seeding of the Dandelion. As soon as the seed is formed numbers of these birds, assisted by some of the sparrows I have mentioned, the Purple Finch and Indigo Finches, may be seen flitting from head to head eagerly feeding upon it, and so preventing a greater spread than we have of this troublesome plant. By the end of July and on through August the Canada and other thistles are forming and ripening their seeds. The little Goldfinches fairly revel in these. Their sharp beaks are adapted for probing the involucre of the plants and extracting the seed from which they first cut off the plume, and then devour the seed.

This class of weeds is one of the worst pests we have to contend with, and is very difficult to get out of the land where it has established itself. As it is we are overburdened with it, and without its natural enemies to assist us in keeping it down we should find the contest much more difficult to carry on.

FINCHES.

DESCRIPTION.

PURPLE FINCH.

Adult male. Entire body crimson, brightest on the head, upper tail coverts and breast; streaked and washed with brown on the back; white on the belly; wings and tail dusky, the outer webs of the feathers finely edged with red.

Adult female. Upper parts grayish brown finely streaked with black; wings and tail dark grayish brown; under parts white heavily streaked with brown; a whitish line over the eye.

L., 6.00; W., 3.25; T., 2.30.

Nest, in low coniferous trees. Eggs, four or five, blue, spotted and scrawled at the larger end with purplish brown.

INDIGO FINCH.

Adult male. Rich blue, darkest on the head and throat; lores, blackish; wings and tail black, the quills margined with blue.



Purple Finch.



Adult female. Upper parts uniform cinnamon brown without streaks, wings and tail dusky the quills usually slightly margined with blue; under parts whitish brown indistinctly streaked, belly whiter.
L., 5.50; W., 2.55; T., 2.10.

Nest, in a low bush. Eggs, three or four, pale bluish white.

SCARLET TANAGER.

Adult male. Bright scarlet, wings and tail black.

Adult female. Upper parts clear olive green; below clear greenish yellow.

L., 7.25; W., 3.75; T., 2.10.

Nest, on the horizontal limb of a tree. Eggs, three or four, pale bluish white, speckled with reddish brown and lilac.

REDPOLL.

Adult male. Crown very deep crimson; back grayish brown, the feathers margined with buff; upper tail coverts white or rose pink; wings and tail dusky the feathers more or less edged with whitish; middle of the throat black; breast in birds of high plumage suffused with rose pink; sides streaked with blackish.

Adult female. Similar, but without pink on breast or tail coverts and sides more heavily streaked.

L., 5.50; W., 2.75; T., 2.33.

Nest, in a low tree. Eggs, four or five, pale bluish, spotted with reddish brown.

PINE FINCH—SISKIN.

Above, dull olivaceous streaked with dusky and brown the feathers margined with pale grayish; wings dusky most of the feathers margined with yellow and yellow at the base; tail dusky all but the middle feathers yellow at the base; under parts whitish and heavily streaked with dusky.

L., 5.00; W., 2.75; T., 1.85.

Nest, in coniferous trees. Eggs, four or five, pale bluish white, thinly spotted with reddish brown.

GROSBEAKS.

The Rose-breasted Grosbeak is one of the largest and most beautiful of the family, and is of more than usual interest because it is one of the very few birds that will eat the Colorado potato beetle and its larvæ, and also the larvæ of the Tussock moth, this last being a hairy caterpillar, very destructive to almost all shade and orchard trees. A specimen of this bird in my possession eats both these insects readily. Unfortunately, these Grosbeaks are of a retiring disposition,

and usually resort to the seclusion of the woods, but it is one of the few species that seems to be increasing in Ontario, and if unmolested it may possibly become more familiar in its habits. If so, its services in lessening the number of Tussock moths would be of great value. None of the native members of this family are addicted to eating the ordinary grain or fruit crops.

GROSBEAKS.

DESCRIPTION.

ROSE-BREADED GROSBEAK.

Adult male. Head, throat and back black; upper tail coverts white barred with black; wings black primaries white at the base, and wing coverts tipped with white; tail black the outer feathers tipped with white on the inner web; breast bright carmine; under wing coverts rose red; rest of under parts white.

Adult female. Upper parts grayish brown the feathers margined with buffy gray; a buffy line down the centre of crown and a white line over the eye; wings and tail dusky brown, wing coverts tipped with white; under wings coverts yellow, the rest of the under parts creamy streaked with brown.

L., 8.12; W., 4.00; T., 3.00.

Nest, in a low tree. Eggs, four or five, pale blue, much spotted with reddish brown.

PINE GROSBEAK.

Adult male. Chiefly carmine, darkest and streaked with dusky on the back, fading to rose red on the upper tail coverts and breast; wings dusky with two white bars; tail dusky.

Female. Ashy gray, crown, upper tail coverts and breast more or less olive yellow.

L., 9.00; W., 4.35; T., 3.65.

Nest, in the far north, on low coniferous trees. Eggs, four or five, pale greenish blue, spotted and blotched with brown and lilac.

EVENING GROSBEAK.

Adult male. Forehead and line over the eye yellow, crown black, sides of head olive; upper tail coverts yellow; tail black; wings black, end half of the secondaries and their coverts white; scapulars and belly yellow; bill greenish yellow.

Adult female. Brownish gray; lighter and more or less tinged with yellow on the under parts.

L., 8.00; W., 4.50; T., 3.50.

Nest, in North West, on a low tree. Eggs, three or four, greenish spotted with brown.

the
sted
ces
ue.
the

ite
ng
ith
ose

ed
ne
ith
ny

th

ky
st;

or

or

k,
k,
ly

d

h



Rose-breasted Grosbeak.

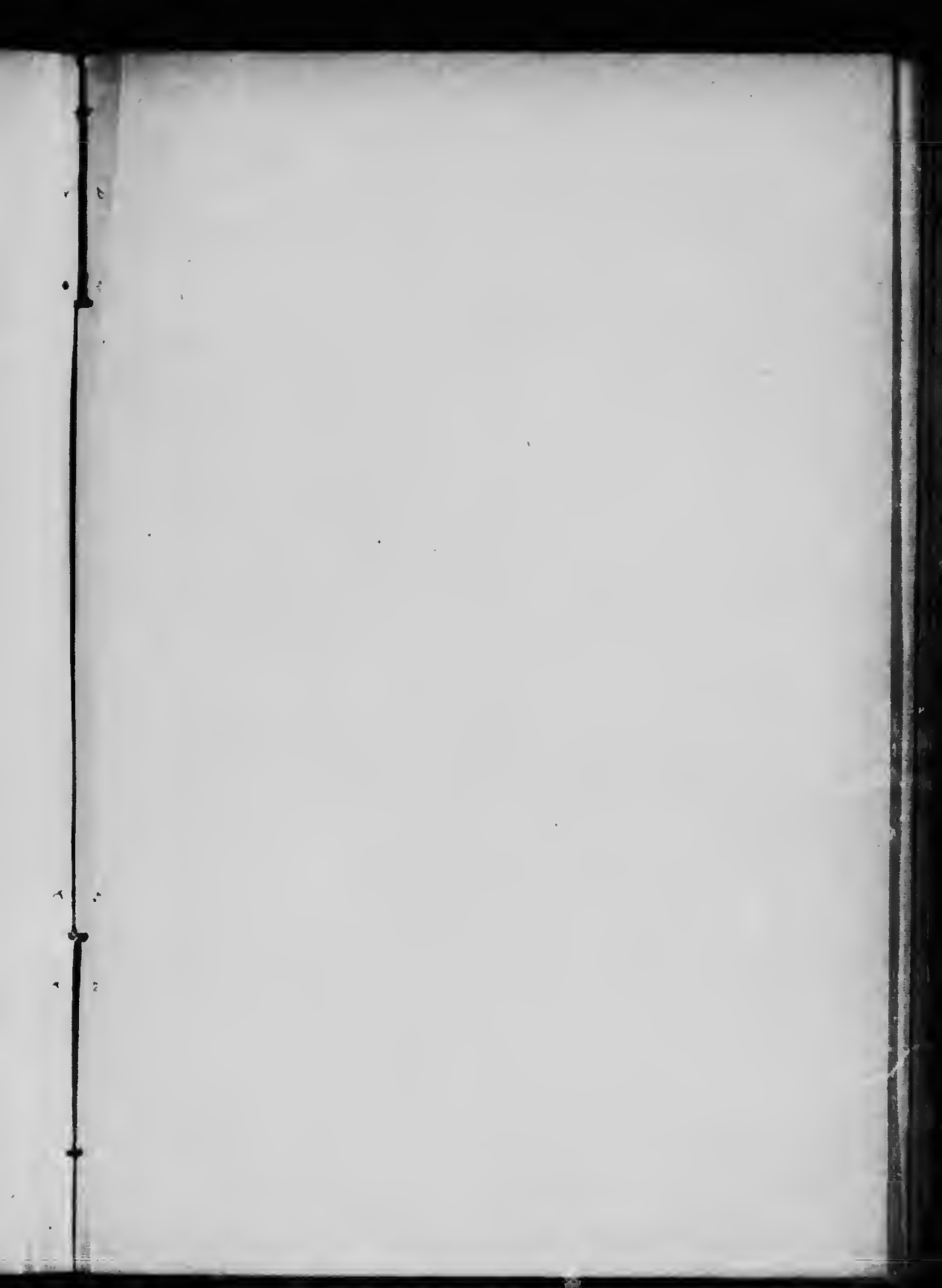



Horned Lark.

PRAIRIE HORNED LARK.

Prairie Horned Lark. These birds have become summer residents with us only within the last thirty years, prior to that a Horned Lark rather larger and darker than the one we now have, used to visit us in small numbers with the snow birds in winter; of late this winter form has rarely been seen. The Prairie Horned Lark is the first of our migrants to distribute itself through the country, usually becoming abundant in the southern frontier counties early in February, when those that have remained in this part of the country are joined by those that have spent the winter further south, and they spread all over the cultivated parts of the Province before the snow disappears. It is the first of our small birds to breed. I have several times found their nests containing eggs in the first week in April, and have seen young able to fly a little as early as the 15th of that month. Two or sometimes three broods are raised in the season.

These birds frequent open fields and tracts of fallow, or sandy land, and feed on the insects they find in such places, and on the seeds of many of our most troublesome weeds. Sometimes in the autumn I have noticed a few grains of oats among their stomach contents but never at any other season. As these larks, during their stay with us, obtain nearly all their food from the cultivated lands, and that food consists of just the things we are most anxious to keep in check, the services they render are very valuable.

In November the bulk of the Horned Larks leave us and go south. A good many, however, remain in Southern Ontario, if the winter is not too severe, and now that the custom of hauling out manure onto the fields through the winter is becoming general the number of birds, that stay seems to be increasing.

PRAIRIE HORNED LARK.

DESCRIPTION.

Adult male. Forehead line over the eye, ear region and throat white more or less tinged with yellow; fore part of the crown, a tuft of elongated feathers on either side of the head, a mark from the bill below the eye and then downward to the side of the throat, and a patch on the breast black; back of the head and neck and upper tail coverts vinaceous, more or less washed with grayish brown; back grayish brown, edged with brownish ash and tinged with vinaceous; wing coverts deep vinaceous tail black, the outer vanes of the outer feathers margined with white, the middle feathers broadly margined with brownish and vinaceous; below white.

Adult female. Similar, but duller and the black much less sharply defined.

L., 7.75; W., 4.25; T., 2.84.

Nest, on the ground in open fields. Eggs, four or five, greyish white, speckled with dusky and brown.



MICROCOPY RESOLUTION TEST CHART

(ANSI and ISO TEST CHART No. 2)



APPLIED IMAGE Inc

1653 East Main Street
Rochester, New York 14609 USA
(716) 482 - 0300 - Phone
(716) 288 - 5989 - Fax

MOURNING DOVE.

Besides the species I have referred to there are many others assisting us as weed destroyers amongst them the Mourning Dove. This is the only bird I know that feeds exclusively on seeds, and while it may possibly at times consume a little grain yet its services in keeping down some of our most noxious weeds will amply pay for what it takes, unless perhaps it should become too abundant in the country, a condition not likely to happen in these days of breech-loaders, etc. I have on several occasions shot these doves in the autumn, and on picking them up found their crops so full of weed seeds that they burst on striking the ground. In several cases I noticed that the bulk of the food contained in the crop consisted of seeds of the bindweed, a plant that becomes very injurious when established on cultivated land.

DESCRIPTION.

Adult male. Upper parts grayish olive; forehead vinaceous; crown bluish slate colour; sides of the neck with brilliant metallic reflections of purple, green and bluish; a small black mark below the ear and several others on the wing coverts and scapulars; middle tail feathers like back; the other slaty blue for the basal half, then crossed with a black bar, then white; breast vinaceous; below creamy buff.

Adult female. Similar but duller, less iridescence; breast and forehead grayish brown.

L., 11.80; W., 5.75; T., 5.50.

Nest, on a low tree, or overgrown fence. Eggs, two, pure white.

GAME BIRDS.

Of our game birds the only two that are of economic importance as insect or weed destroyers are the Ruffed Grouse, commonly called "Partridge," and the Quail or "Bob White."

The Ruffed Grouse sometimes visits the edges of cultivated fields lying next to woodlands, and there feeds upon weed seeds to a limited extent, but as a grasshopper destroyer this bird is of considerable value.

In the latter part of August and through September "Partridges" are fond of getting out on grassy places at the edge of bush pastures where they gorge themselves upon these insects. If examined at this season their crops will often be found to be packed full of them.

In the cool mornings and evenings of September grasshoppers are lethargic and may be found on the weed stems in great numbers. At such times the "Partridges" can get them easily without exposing themselves too far from cover, and they generally avail themselves of their opportunity, thereby saving themselves and the farmers much good.

The Quail. This beautiful game bird besides furnishing sport and delicious food, is an insect eater and a notable weed destroyer, and therefore of the greatest possible economic importance to the farmer

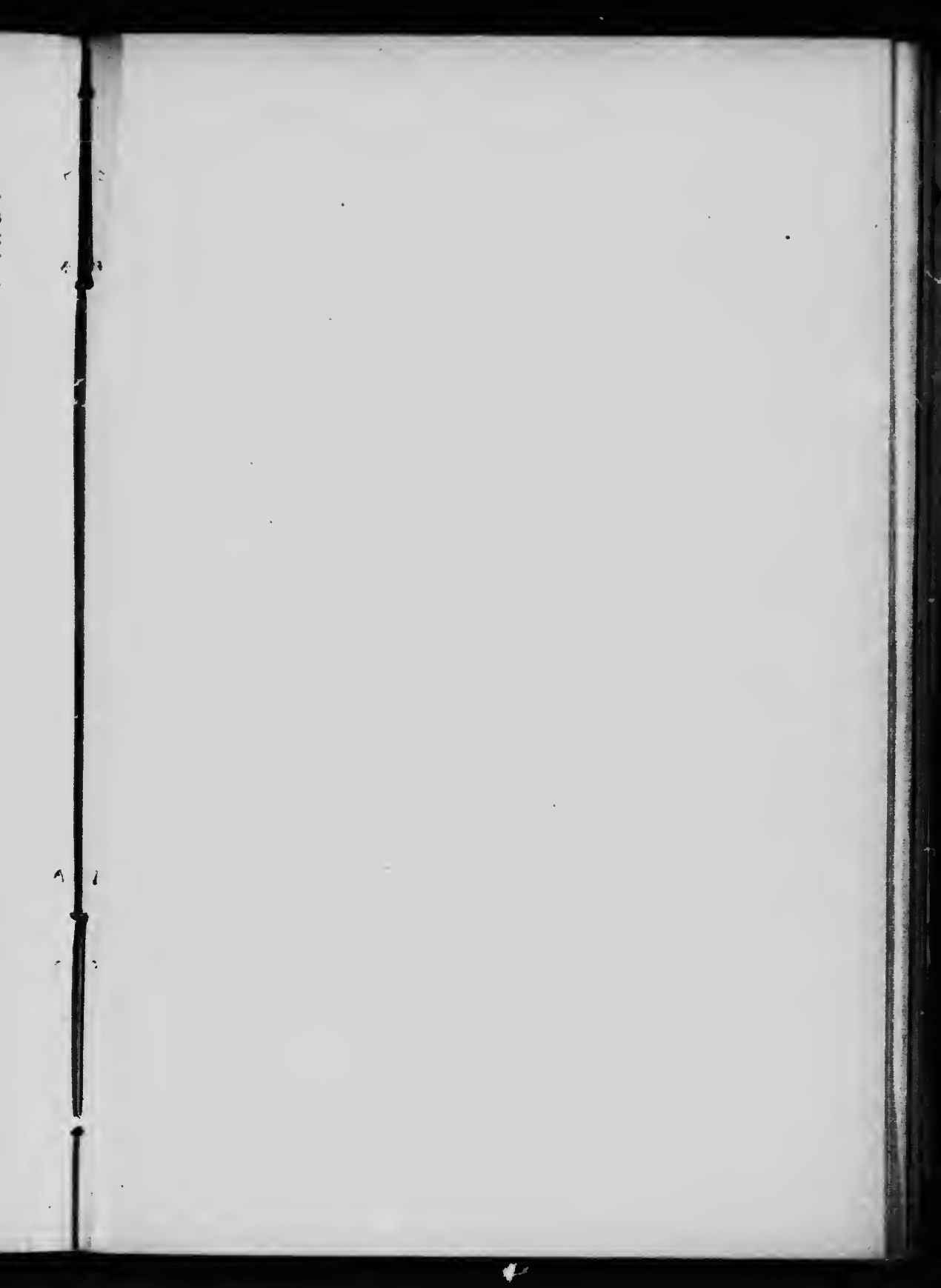



Quail—Bobwhite.

and fruit grower. Unfortunately for the rest of the Province this bird is confined to our southern and south-western counties, and even there it is not now nearly as abundant as it used to be, or as it should be.

The Quail is one of the birds that is directly beneficial to the agriculturist; all its life is spent among the crops upon which he expends his labour and from which he derives his profit, and it is constantly engaged in destroying the insects that are most destructive to the plants raised by his care under cultivation.

For the first two or three months of their lives young quail feed almost entirely on insects, and each one will, while it is growing, consume nearly its own weight of them every day. To obtain this quantity the number eaten must be very large. As the birds approach maturity they vary their diet by adding the seeds of various weeds, grasses, etc., to their fare, but still take large numbers of insects so long as they are obtainable, grasshoppers in the autumn forming one of the principal articles of their food. After these fail they are compelled to find their sustenance in the stubble fields and weed patches, where they glean sufficient food to keep themselves in good condition until the supply is cut off by deep snow; then it is that our quail suffer from lack of food and die in large numbers from starvation and cold.

If well fed, quail can withstand the severity of our winters quite readily, but if starved they like all animals, gradually succumb to cold, and it is by reason of their inability to obtain food when deep snow covers the ground that so many are lost every winter. This could be prevented if the farmers and fruit growers in the quail counties would afford the birds a little food and protection to carry them over the latter part of the winter season in which the greatest mortality occurs.

A simple method of affording the requisite protection and food is to arrange three or four forked poles so that they support each other in tent form, and throw over them a little pea straw, buckwheat stalks, or any such waste stuff, so as to have a hollow underneath, into which the birds can go and be safe from storms. Into these places throw a few measures of tailings or waste grain occasionally, and the quail will be able to maintain themselves in safety.

For the slight trouble necessary to provide a few of these shelters around a farm and orchard the farmer and fruit grower will be amply repaid the following season by a good stock of quail to keep down the insects and weeds that destroy his crops during the summer, and to provide sport for himself and his friends in the autumn.

DESCRIPTION.

QUAIL—BOB-WHITE.

Adult male. Upper parts variegated with chestnut, black, gray and tawny; interscapulars with broken black bars; inner vane of tertials widely margined with creamy buff; tail ashy gray, the inner feathers

finely mottled with buffy; front of the crown, a band from the bill to beneath the eye and a band on the upper breast black; throat and a broad line from the bill over the eye white; sides chestnut, margined with black and white; lower breast and below white barred with black.

Adult female. Similar but duller and the throat, line over the eye, forehead and lores buff; little or no black on the upper breast.

Nest, on the ground, arched over by grass or weeds. Eggs, ten to fifteen, pure white.

RUFFED GROUSE—PARTRIDGE.

A very variable species; general colour of the upper parts much variegated with black, chestnut buffy and gray, sometimes chestnut and sometimes gray prevailing; sides of the neck with large tufts of broad glossy black or coppery colored feathers; tail varying from pearly gray to rich chestnut, irregularly barred and mottled with black; a broad black or coppery band near the end; tip gray; throat and breast creamy barred with blackish or brown.

Nest, on the ground in woods. Eggs, eight or ten, buff, sometimes faintly speckled with brown.

CONCLUSION.

There are other families of birds more or less directly beneficial or injurious to our interests, but space will not permit an extended notice of each. Even the little Humming-bird which is generally supposed to feed only on the nectar of flowers is a destroyer of insects, and also helps to pollenize many blossoms. Enough, I trust, has been said to impress upon my readers the great value of the majority of our birds to the agriculturist.

I have seen estimates of the amount of damage done to the crops by insects in various countries, including our own Province, and although they usually stand at some millions of dollars annually, I believe they are much below the mark. It is difficult to form an estimate of the yearly loss from this cause to ordinary field crops, because the plants are crowded so thickly together that a large proportion may be destroyed in the earlier growing stages without being noticed, and it is only when the matured crop fails to reach the expected quantity that we realize the fact that something has gone wrong, but unfortunately it is then too late to remedy the matter. In our gardens we can more readily see the amount of injury done by insects, and can take measures to reduce it; but in spite of our efforts the loss is still enormous. What would it be if we had not the birds to assist in keeping down the swarm of insect life? The great trouble now is that we have not a sufficient number of birds to keep the balance between vegetable and insect life in our favour.

We know that the common cut-worm causes much loss every year in spite of the fact that almost all our ground-feeding birds eat great

numbers of them, and that the birds that feed among the trees and on the wing destroy very many of the moths which produce them, and so we can easily imagine what the result would be to the crops if these creatures were allowed to increase unmolested by their natural enemies; so prolific are they, that I believe the increase of one season would provide a sufficient number to clear off all the crops we cultivate.

A constant war is being carried on between the insect world and the vegetable kingdom. The laws of nature would keep the balance about evenly adjusted. But man requires that it should be inclined in favour of the plants he cultivates for his own use. To obtain this end it is necessary that we should carefully protect and encourage all the forces that will work on our side against our insect enemies, and while they are not the only ones, yet the birds are the most important allies we can have in the struggle. We cannot very well increase their number or efficiency by any artificial means, but we can protect them from such of their natural enemies as occur in our own neighborhood, and we can encourage them to remain and breed about our farms and gardens. If this was done over the country generally we should find ourselves amply repaid for the small amount of trouble expended, by the protection they would give our plant life against its destructive enemies.

Experience has shown that laws are of but little use in accomplishing reforms, unless sustained by an intelligent, sympathetic public opinion, and this is what we require to cultivate on behalf of our birds. We have a protective law, which is amply sufficient if it was only properly enforced. Every person can protect the birds upon his own lands, and if he would only do so, the benefits to be derived from his efforts would soon be apparent.

Not only should we defend and encourage our birds for the good they do in protecting our crops, but also from higher motives. There is nothing in nature more beautiful than the living bird. Nothing that shows more clearly the wonderful adaptation of the created thing to the purpose it is intended to serve, and no form of life that can better gratify the more refined senses of mankind than our feathered friends; their graceful forms and beautiful colouring excel the flowers, while they alone are gifted with the power of producing that exquisite music which above all things charms the lover of nature.

ACT FOR THE PROTECTION OF INSECTIVOROUS AND OTHER BIRDS:

Chapter 289, R.S.O. 1897.

HER MAJESTY, by and with the advice and consent of the Legislative Assembly of the Province of Ontario, enacts as follows:

1. Nothing in this Act contained shall be held to affect *The Ontario Game Protection Act*, or to apply to any imported cage birds

or other domesticated bird or birds generally known as cage birds, or to any bird or birds generally known as poultry.

2.—(1) Except as in section 6 of this Act provided, it shall not be lawful to shoot, destroy, wound, catch, net, snare, poison, drug or otherwise kill or injure, or to attempt to shoot, destroy, wound, catch, net, snare, poison, drug, or otherwise kill or injure any wild native birds other than hawks, crows, blackbirds and English sparrows, and the birds especially mentioned in *The Ontario Game Protection Act*.

(2) Any person may, during the fruit season, for the purpose of protecting his fruit from the attacks of such birds, shoot or destroy, on his own premises, the bird known as the robin without being liable to any penalty under this Act.

3. Except as in section 6 of this Act provided, it shall not be lawful to take, capture, expose for sale or have in possession any bird whatsoever, save the kinds hereinbefore or hereinafter excepted, or to set wholly or in part any net, trap, springe, snare, cage or other machine or engine, by which any bird whatsoever, save and except hawks, crows, blackbirds and English sparrows, might be killed and captured; and any net, trap, springe, snare, cage or other machine or engine, set either wholly or in part for the purpose of either capturing or killing any bird or birds save and except hawks, crows, blackbirds and English sparrows, may be destroyed by any person without such person incurring any liability therefor.

4. Save as in section 6 of this Act provided, it shall not be lawful to take, injure, destroy or have in possession any nest, young or egg of any kind whatsoever, except of hawks, crows, blackbirds and English sparrows.

5. Any person may seize, on view, any bird unlawfully possessed, and carry the same before any justice of the peace, to be by him confiscated, and if alive to be liberated; and it shall be the duty of all market clerks and policemen or constables to go to the spot to seize and confiscate, and if alive to liberate, such birds.

6. The chief game warden for the time being, under *The Ontario Game Protection Act*, may on receiving from any ornithologist or student of ornithology, or biologist, or student of biology, an application and recommendation according to the forms A and B in the schedule hereto, grant to such an applicant a permit in the form C in said schedule, empowering the holder to collect, and to purchase or exchange all birds or eggs otherwise protected by this Act, at any time or season he may require the same for the purposes of study, without the liability to penalties imposed by this Act.

7. The permits granted under the last preceding section shall continue in force until the end of the calendar year in which they are issued, and may be renewed at the option of the chief game warden for the time being under *The Ontario Game Protection Act*.

8.—(1) The violation of any provision of this Act shall subject the offender to the payment of not less than one dollar and not more than twenty dollars, with costs, on summary conviction, on information or complaint before one or more justices of the peace.

(2) The whole of the fine shall be paid to the prosecutor unless the convicting justice has reason to believe that the prosecution is in collusion with and for the purpose of benefiting the accused, in which case the said justice may order the disposal of the fine as in ordinary cases.

(3) In default of payment of the fine and costs, the offender shall be imprisoned in the nearest common gaol for a period of not less than two and not more than twenty days, at the discretion of the justice.

9. No conviction under this Act shall be quashed for any defect in the form thereof, or for any omission or informality in any summons or other proceedings under this Act so long as no substantial injustice results therefrom.

