

Clakiseho



1962







CLAHISCHO — 1962

VOLUME XV

If, in future years, after time has dimmed your memory, you are able to turn through these pages and relive the days you spent at C. H. S., then we, the staff of the 1962 CLAHISCHO, have achieved our goal.

GWEN WILKINS - - - - - Editor-in-Chief

LINDA COATS - - - - - Associate Editor

Business Manager: JOAN HILL

Sports Editors: CHARLES CLEMMONS

KAY BRADY

Art Editor: JIMMY STRICKLAND

Feature Editor: ANN LEE

Photography Managers: JUDY WALL

DENNIS JOHNSON

Subscription Managers: CAROLYN ALLEN

SUDIE ELLIS

SHIRLEY TURNER

Club Editors: CAROLYN BARBOUR

SANDRA CROWDER

Advertising Managers: ALLEN TEW

MARY COOPER





Here is your school,
through these halls you have
walked, in these classrooms
you have studied, and you
will carry these memories
with you always.

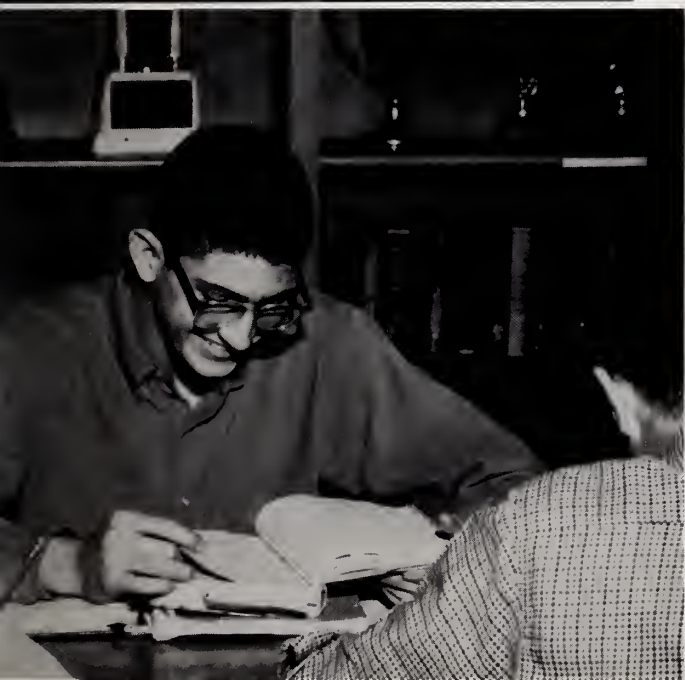

IN APPRECIATION WE HONOR . . .

Among our memories of C. H. S., we linger upon the leadership, companionship, and faith of one of our teachers. His devoted consideration for our well-being never ceased and his efforts for our success were untiring. We could always depend upon his understanding, patience, and faith in each goal we sought. With his help we have prepared ourselves to assume responsibilities and duties in the world ahead. The Senior Class of '62 wishes to express their gratitude to one who will remain an inspiration to our lives, by dedicating Volume XV of the Clahischo to you, Mr. Winston Wiggins.



IN MEMORIAM

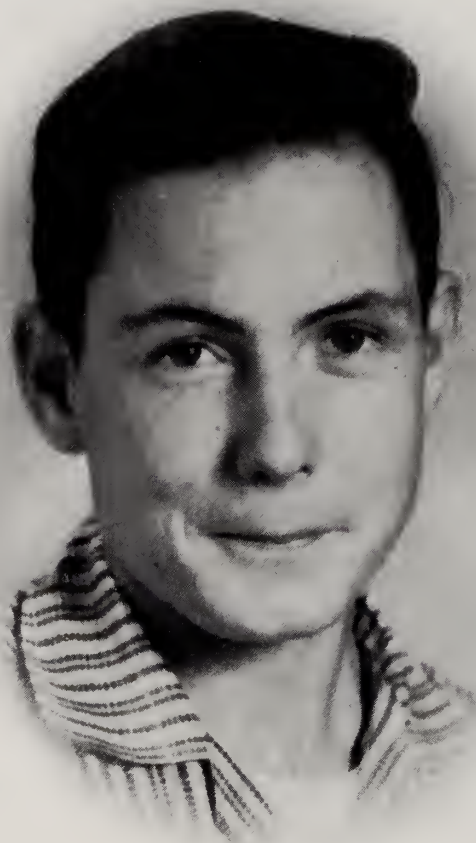

PAUL STALLINGS

1943-1959

Son of Mr. and Mrs. S. P. Stallings



MR. JAMES O. WATERS is not only principal of Clayton High School, but a valued friend of every student. His continuing interest in our scholastic achievement has enabled each of us to find our place in life.

Our Faculty — prepares us . . .



MRS. PARNELL



MRS. ATWATER



MISS McMILLAN

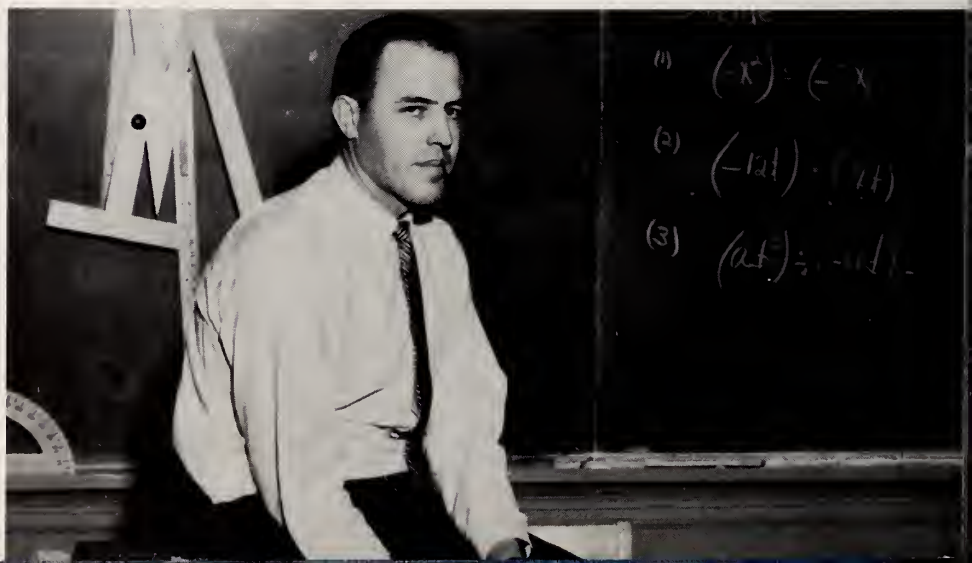

MR. WOODARD

"i before e, except after c . . ."



MR. WILLIAMS

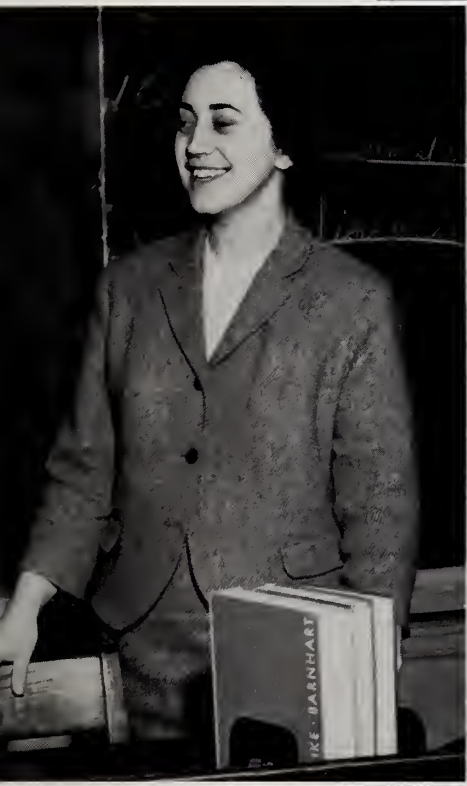

MISS NELSON



MRS. NEWTON



MRS. AIKEN

Social studies take us from past to present.

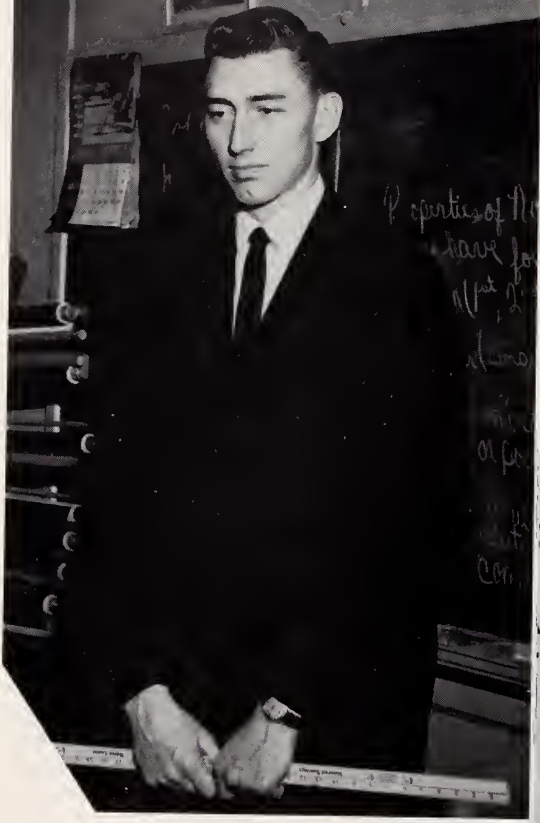

MR. WIGGINS

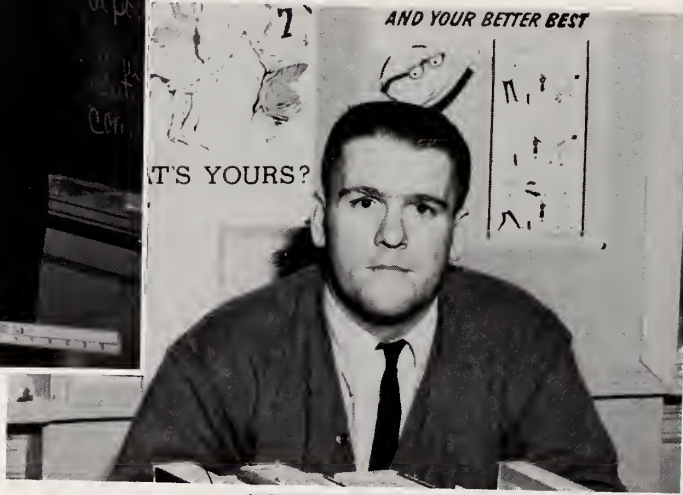

MR. NIXON

MR. VINSON



MR. SORRELL



“The halls are alive with the
sound of music . . .



MRS. LINER



MR. BRYAN



MR. BEACH



SCHOOL
BOARD

Behind Stage . . .

Mr. Dewey Huggins, Mr. Milton Riddell, Mr. Woodley Worrick, Mr. John T. Talton,
Jr. Not pictured, Ed Johnson.



P. T. A.
OFFICERS

J. W. Lee, Vice-President; George Hodges, Treasurer; John Tuttle,
Pres. ; Mrs. Jesse Austin, Secretary.



ELLA SORRELL
School Secretary

C

L

A

S

S

E

S

SENIORS

JUNIORS

SOPHOMORES

FRESHMEN

JUNIOR HIGH



President - DENNIS JOHNSON

Secretary - SANDRA CROWDER

Vice-President - LINDA COATS



Senior Sponsors

MRS. LINDA NEWTON

MR. LAWRENCE WILLIAMS



SENIORS



CAROLYN ALLEN



CAROLYN P. BARBOUR



CAROLYN R. BARBOUR



RONALD BARBOUR



JOHN I. BARNES



DWIGHT BENSON

SENIORS



LINWOOD BENSON

ROBERT BENSON

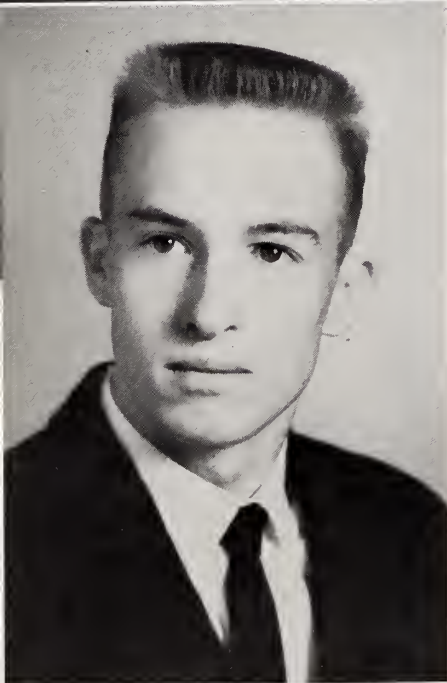
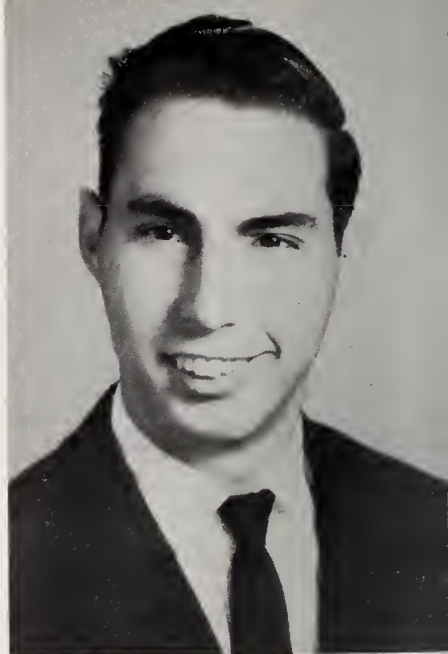

JAMES BLINSON

KAY BRADY



JIMMY BROADWELL

PEGGY BROADWELL



SENIORS



RAY CHURCH

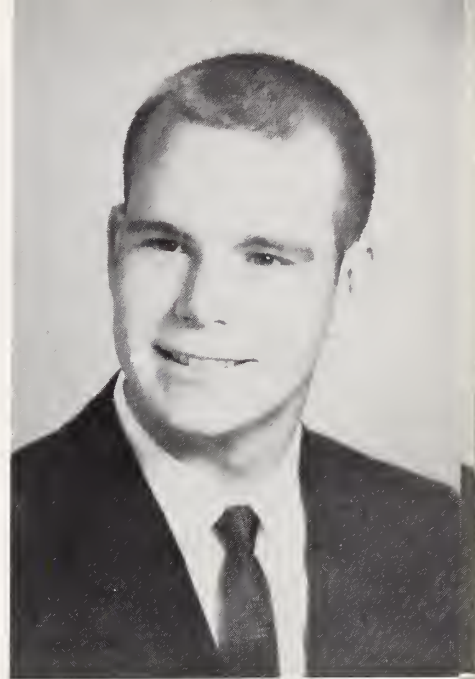

CHARLES CLEMMONS



LINDA COATS



MARY COOPER



GLENN CREECH



SANDRA CROWDER

SENIORS



BENNIE DEAN



DAN DAVIS



SUDIE ELLIS



DONNIE FLOWERS



GAYLE GURLEY



JULIA HARDEE

SENIORS



JOAN HILL

WALTER HOGG

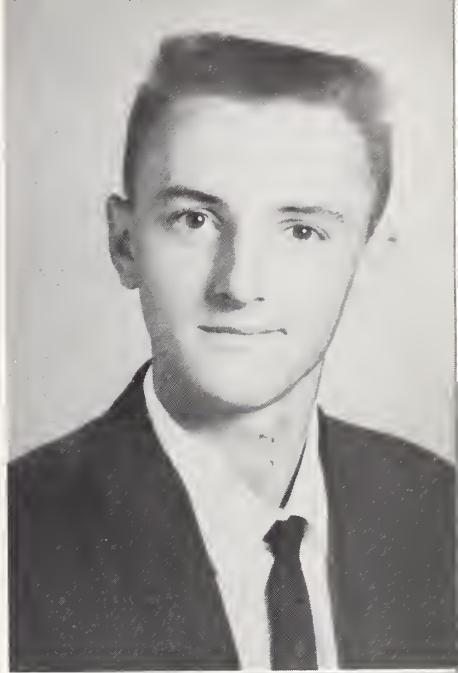

BOBBY HOWARD

DENNIS JOHNSON

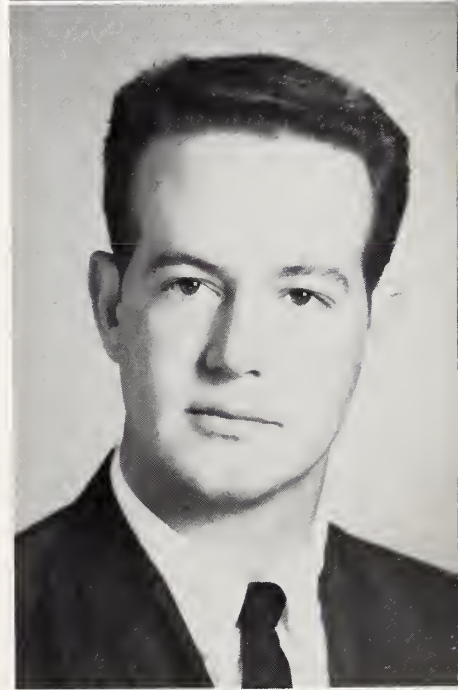

JANE JOHNSON

CURTIS JONES



SENIORS

SUE JONES

ANN LEE

C. B. MARCOM

KAY MASSENGILL

CHARLES MOONEYHAM

LARRY MUNFORD

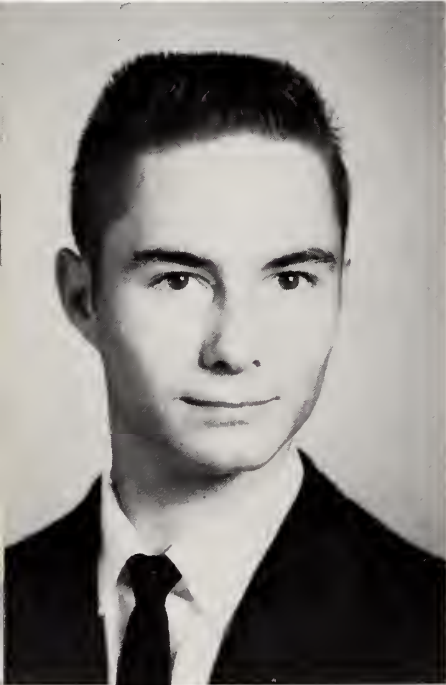

SENIORS



BOBBY PEARCE



EDDIE PHILLIPS



KATHY PHILLIPS



JOYCE PITTMAN



JIMMY POUNDS



JUDY PULLEY

SENIORS

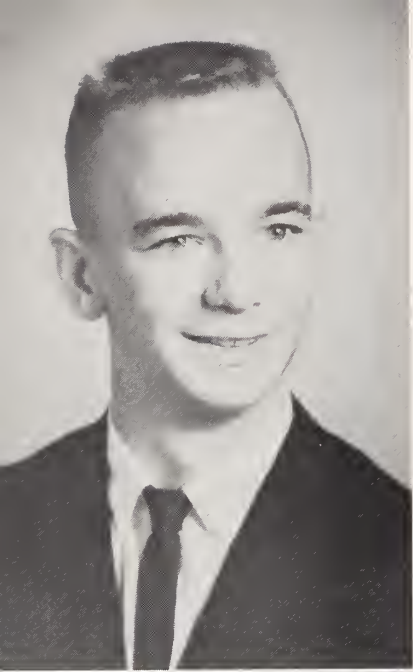

BROOKS RASOR



MAURICE REAVES



LOUISE RENFROW



JANET STANCIL



PATTIE STEPHENSON

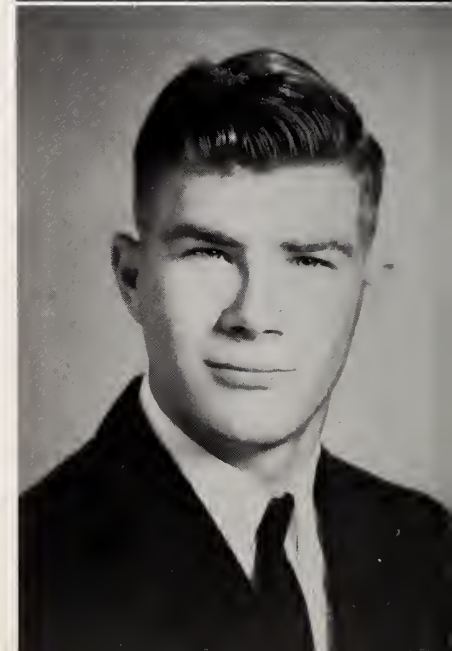

RAY STEPHENSON

SENIORS

JIMMY STRICKLAND

ALLEN TEW



SHIRLEY TURNER

FAYE WALL



JUDY WALL

JUDSON WHITLEY

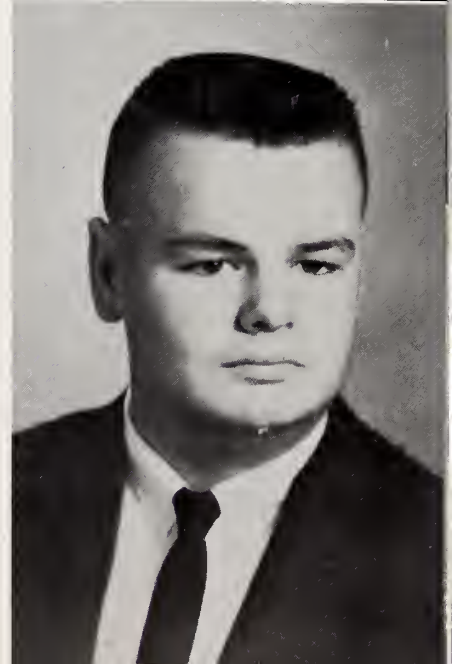



GWEN WILKINS





SENIOR MASCOTS

DEBBIE BASSAND

KIM ADAMS



Reporter - Delayne Wall, Treasurer - Mary Alice Flowers, Secretary - Barbara Lee, Vice-President - Durwood Hargis, President - Larry Jones.

JUNIOR CLASS OFFICERS AND SPONSORS

MR. NIXON



MISS McMILLAN



MISS NELSON



JUNIORS

Delores Adams

Martha Alsobrooks

Jerry Andrews

Donald Barbour

Phyllis Barbour

Sandra Blaine

Brenda Blinson

Grace Capps

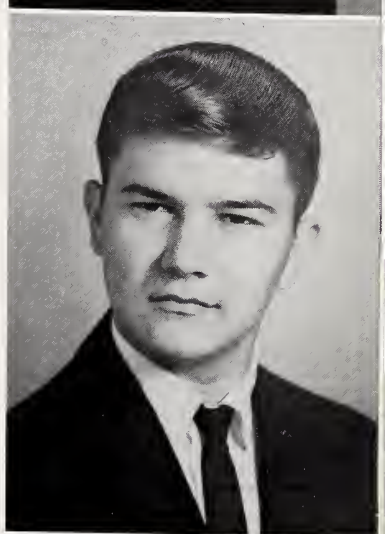

JUNIORS

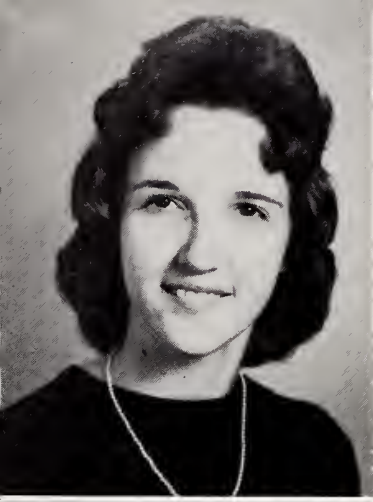

Laura Carroll



Katie Collins

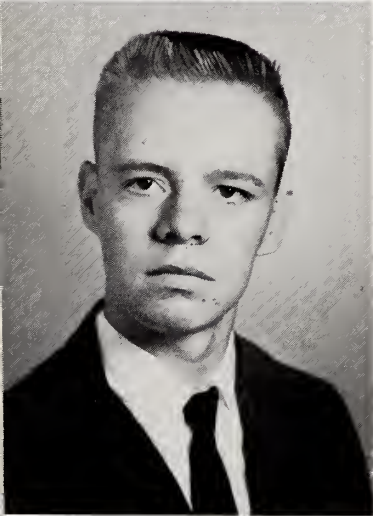

J. V. Corbett



Alyce Creech



Charlotte Creech

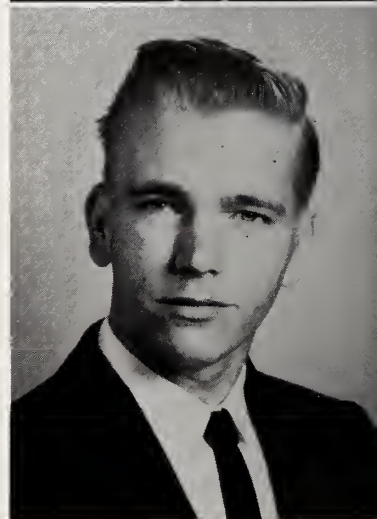

Kenneth Creech

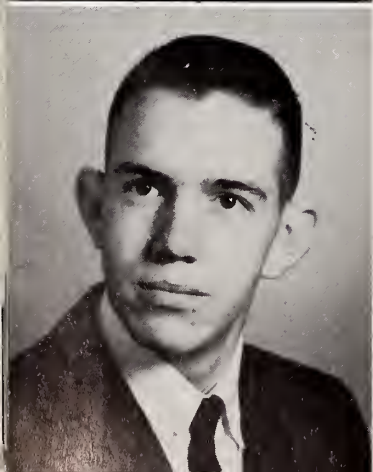

Harold Crotts

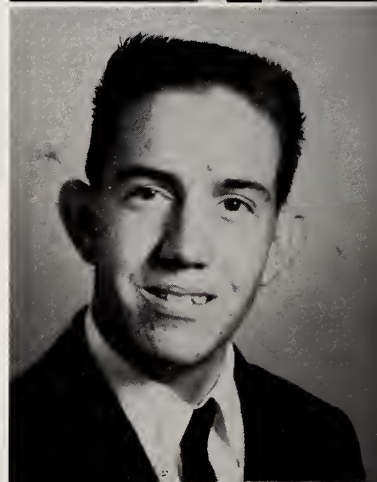

Harry Crotts

JUNIORS

Kenneth Crowder

Linda Dupree

Jeanette Earp

Marjorie Ellis

Mary Alice Flowers

Judy Godwin

Louise Godwin

Ronnie Gower

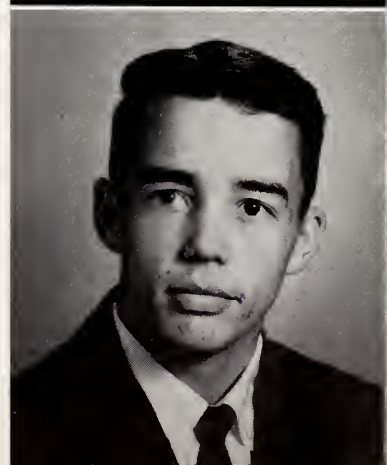
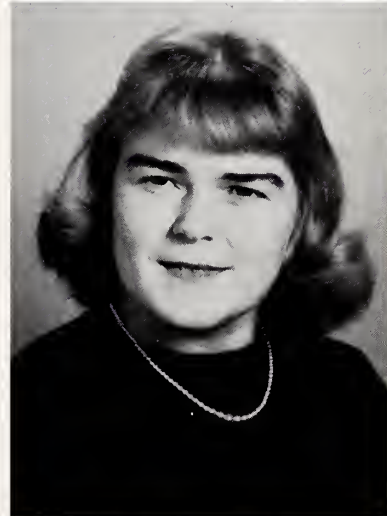
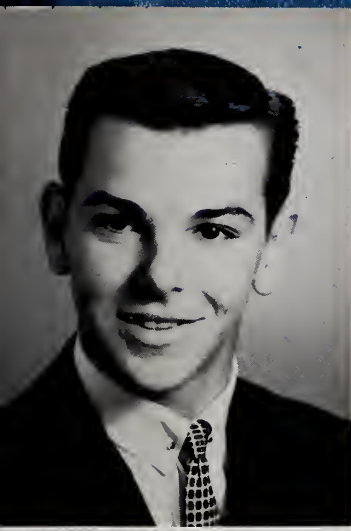

JUNIORS

Joe Hagwood

Ronnie Hall

Harold Halloway

Durwood Hargis

Josephine Harper

Kay Harper

Kenneth Harrison

Richard Hogg

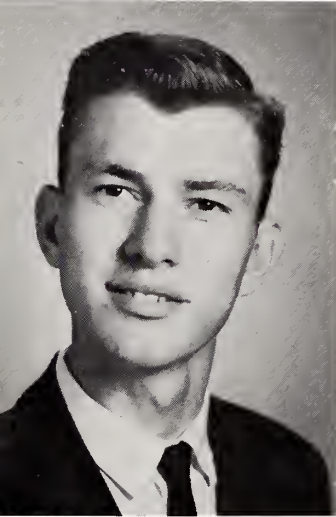
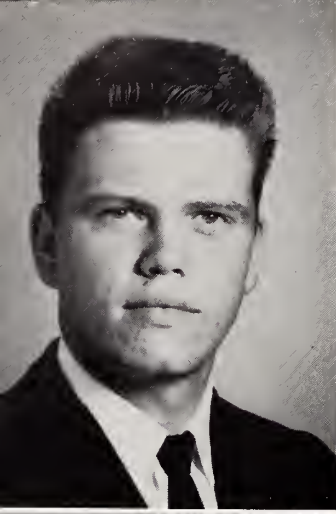

JUNIORS

Sylvia Hogg

Frankie Johnson

Diane Jones

Johnnie Jones

Sarah Jones

Barbara Lee

Waylon Lynch

Elaine Massengill

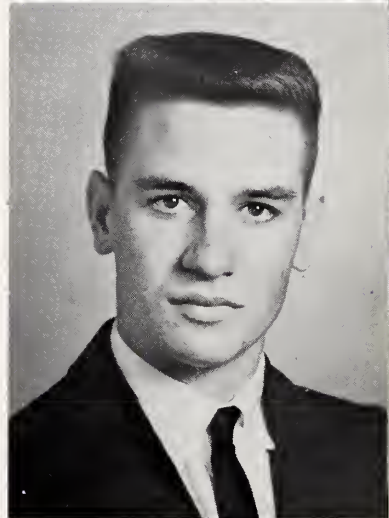
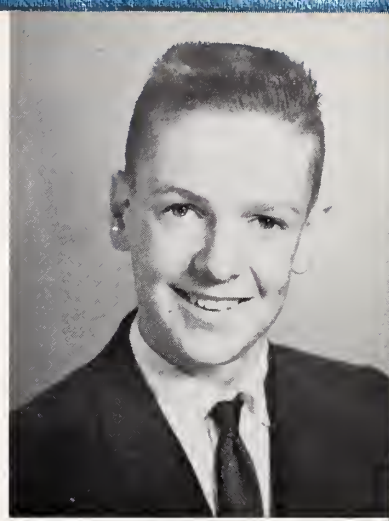

JUNIORS



Cherille Mayo

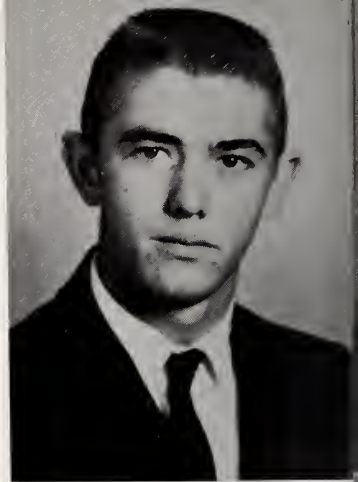

Charles Medlin

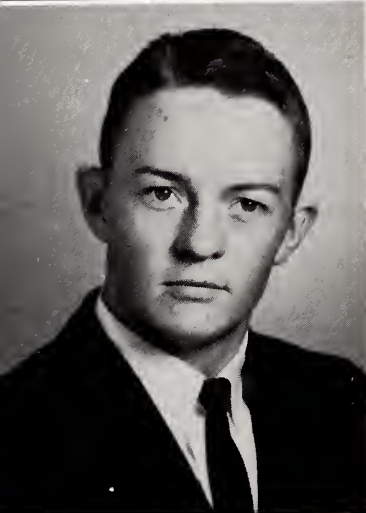

Carl Murphy

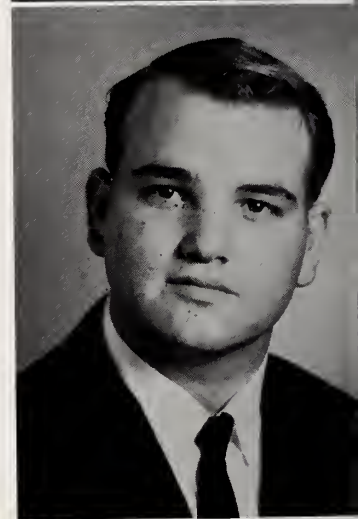

John Murphy



Jim Nappier



Billy O'Neil



Betty Parrish

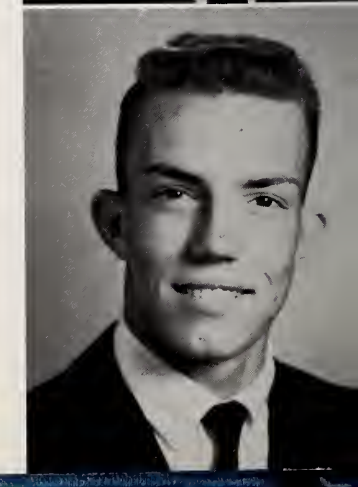

Larry Parrish

JUNIORS

Wayne Pittman

Richard Pleasant

Jean Pollard

Linda Pounds

Faye Powell

Glenda Price

Jim Quast

Betty Robertson

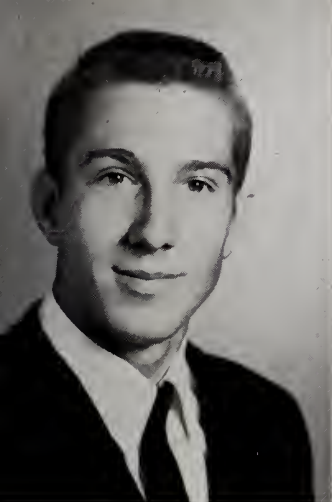

JUNIORS



Brenda Sanderford



Judy Sasser



Linda Smallwood



Brenda Spence



Beth Stallings



Dianne Stallings



Carolyn Stevens



Joyce Sullivan

JUNIORS

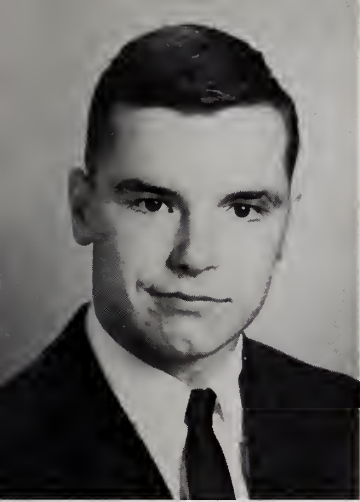

Jerry Thorne

Delayne Wall

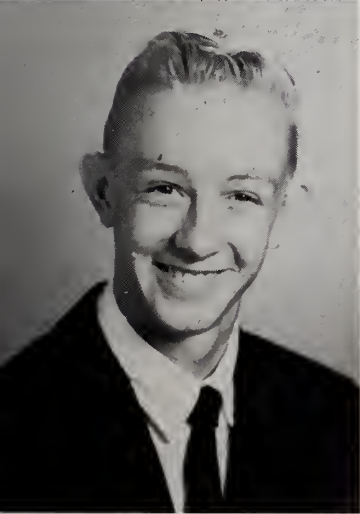

Fred Wall

Linda Webb



Linda Whitley

Carolyn Wiggins



Rosa Wood

Carol Worlds





President - Earl Oldham; Vice-President, Ronnie Batter; Sec., Gayle Smith; Treasurer, Peggy Flowers; Reporter, Charlotte Duncan.

SOPHOMORE SPONSORS



MRS. ATWATER



MR. VINSON

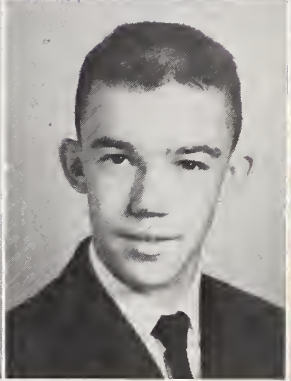
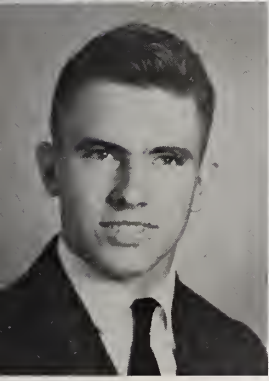
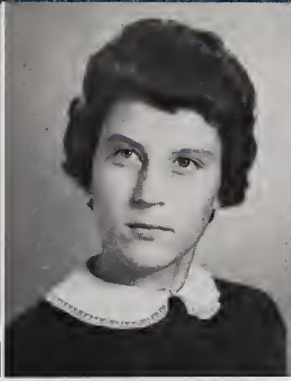
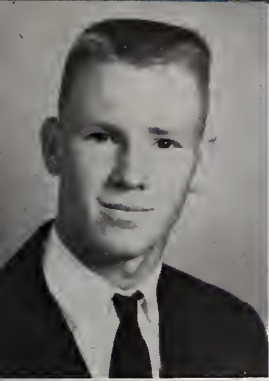

Harold Adams
Tommy Blinson

Jackie Barbour
Glenda Brady

Roy Barbour
Carolyn Brannon

Virginia Barbour
Jackie Brown

Betty Biviano
Ronnie Batten

SOPHOMORES

Linda Bryant

Johnnie Bunn

Jim Butler

Charles Byrd

Judy Ganupp

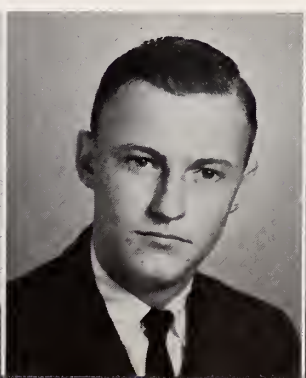
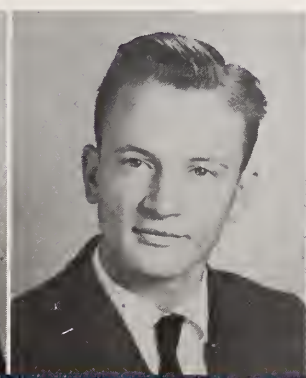
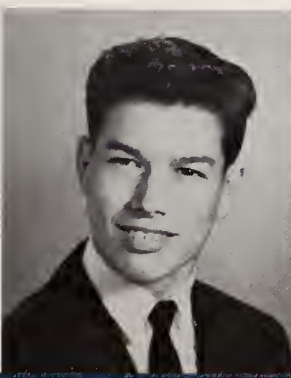

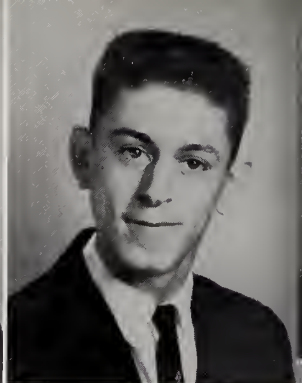
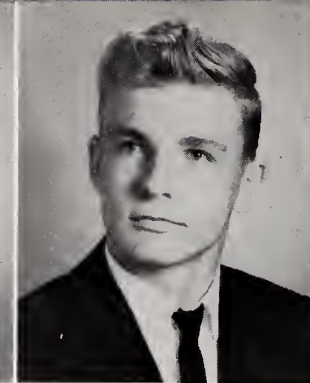
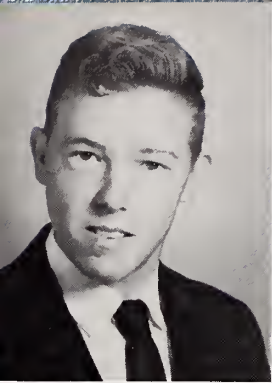

Billy Capps
Sue Creech

Jean Carter
Lura Crowder

Larry Coats
Ann Crumpler

Roger Coletrain
Jane Daly

L. A. Creech
Johnny Dixon

SOPHOMORES

Linda Dodd

Judy Dupree

Charlotte Duncan

Joyce Eason

Fred Eatman

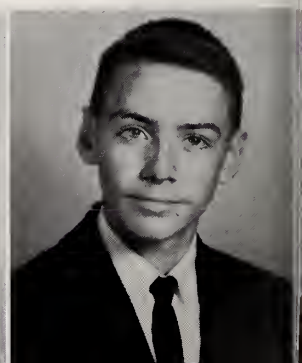

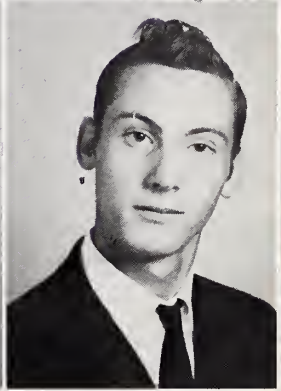
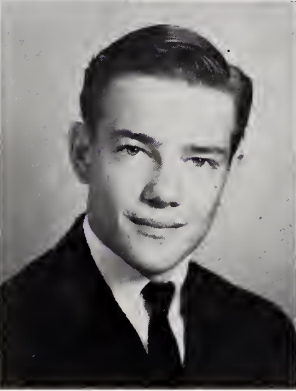
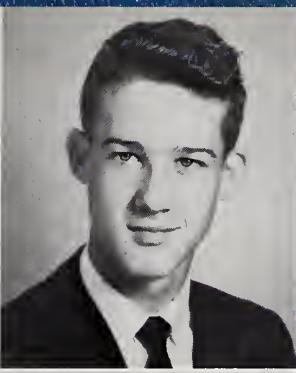

Frances Edwards
Jan Hockaday

Wayne Evans
Freddie Hamler

Peggy Flowers
Kathy Hare

Charlotte Givens
Linda Johnson

Louis Godwin
Herman Johnson

SOPHOMORES

Al Jones

Jimmy Lynch

Julian Lynch

Lou Massey

Carol McGee



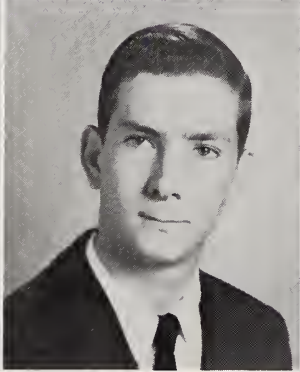
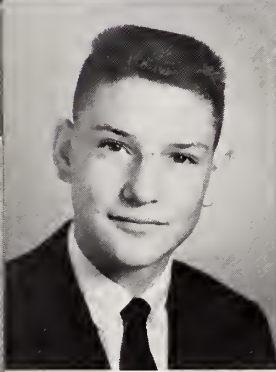
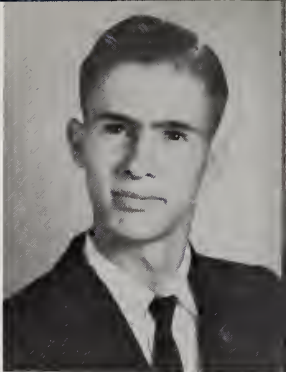
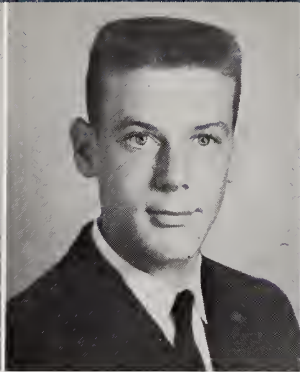

Judy Moore
Jim Painter

Earl Oldham
Joyce Parrish

Evelyn Oliver
Patricia Parrish

Watson O'Neil
James Pollard

Cline Page
David Poole

SOPHOMORES

Wayne Pulley

Linda Shehdan

Gail Smith

Frances Smith

Janet Turner

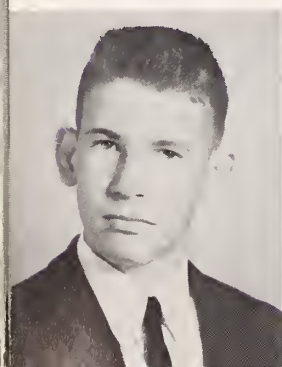

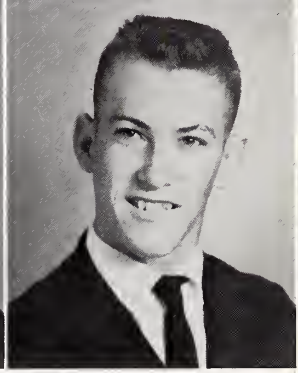
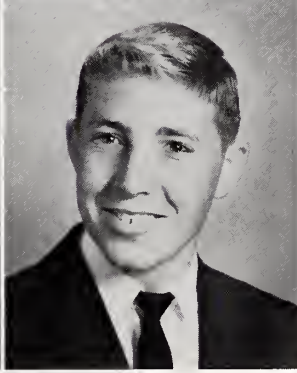
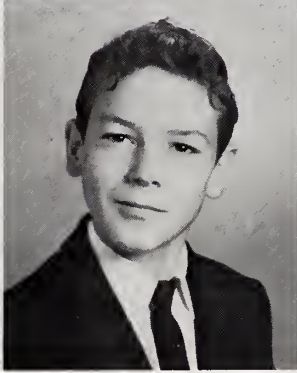
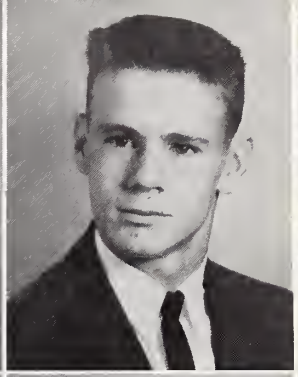
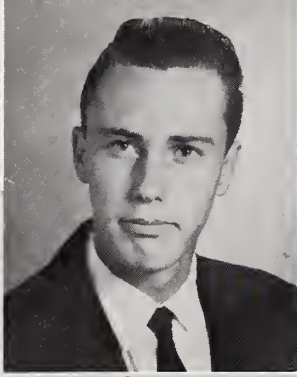
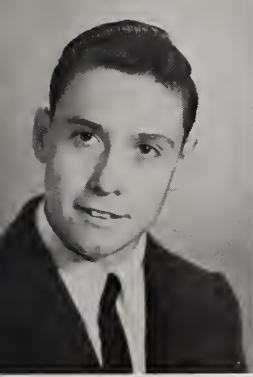

Daylon Underwood
Judy Whitley

Charles Warrick
Judy Wilder

Robert White
Richard Williams

Elaine Whitley
Larry Wood

Jimmy Whitley
Philip Wood

SOPHOMORES



President - Linda Benson, Vice-President - Janice Crowder,
Secretary - Dianne Wall, Treasurer - Annette Barham.

FRESHMAN CLASS OFFICERS AND SPONSORS

MR. WOODARD

MRS. PARNELL

MRS. AIKEN

MR. WIGGINS

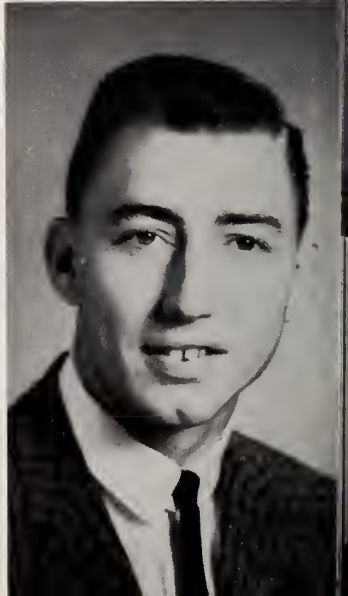

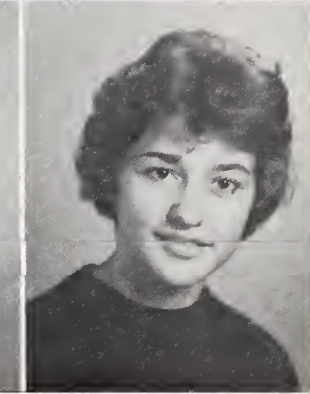
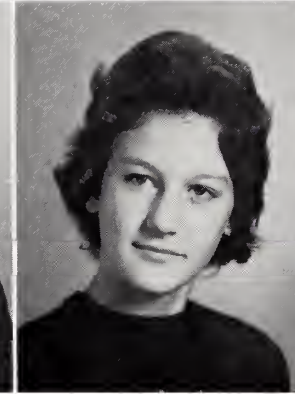
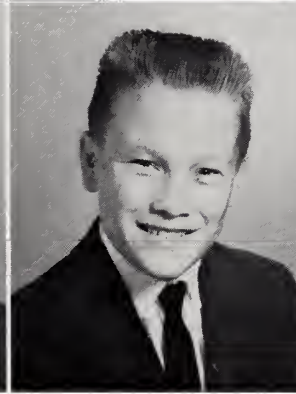
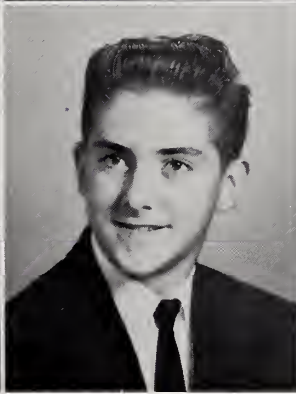
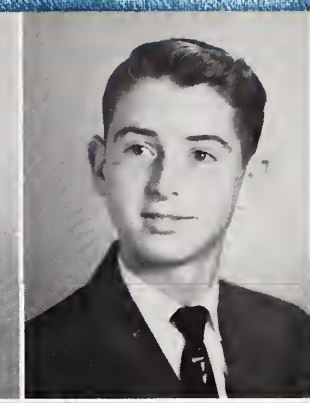

Mary Lou Adams
Larry Bagwell

Marie Aiken
Billy Barbour

Jane Anderson
Bobby Barbour

Judy Avery
Pat Barbour

Tommy Bagley
Annette Barham

FRESHMEN

Carol Beard
Betty Jo Bledsoe

Connie Benson
Gayle Blinson

Brenda Benson
Lucille Bonnell

Linda Benson
Connie Broadwell

Mallie Bissitte
Joann Bunn

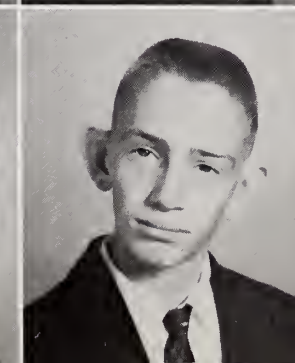
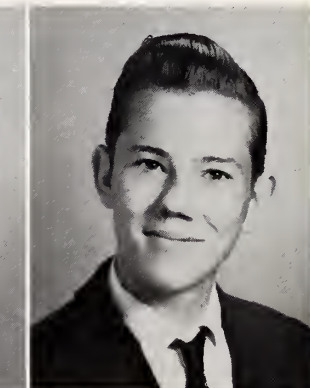

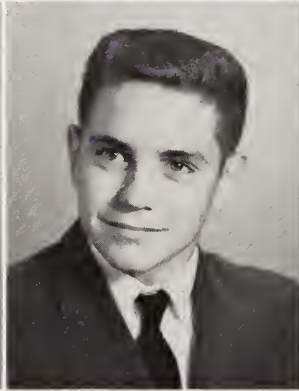
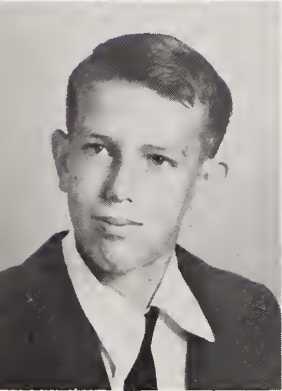
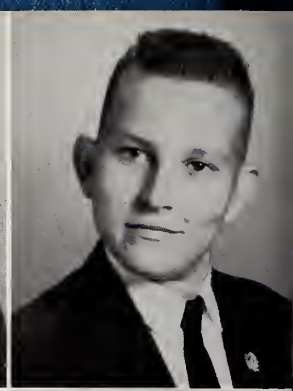
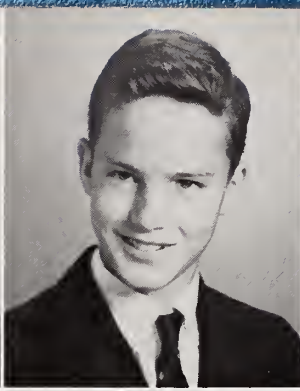

Gary Canady
George Creech

Norwood Canady
Janice Crowder

Monte Carde
Jerry Dalton

Peter Champion
Annie Ruth Dupree

Phil Crabtree
Emma Jean Dupree

FRESHMEN

Frank Eatman
Earl Franks

Susan Ellis
Dianne Garris

Sylvia Ellis
Leamon Godwin

Glen Flowers
Ben Gordon

Charles Fobes
Brookie Gordon

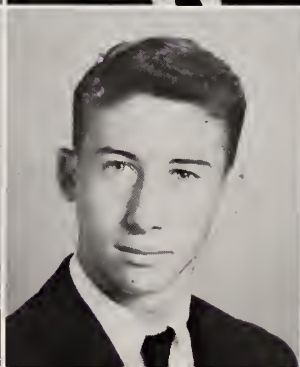
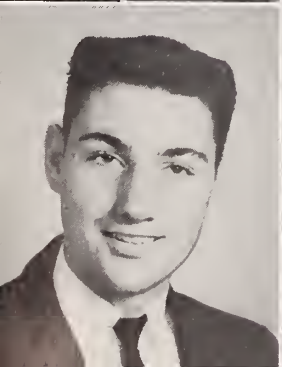
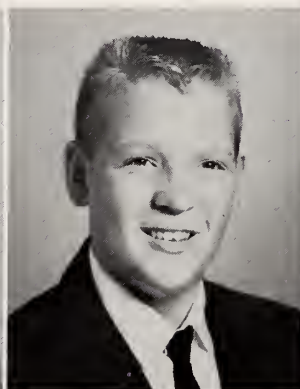
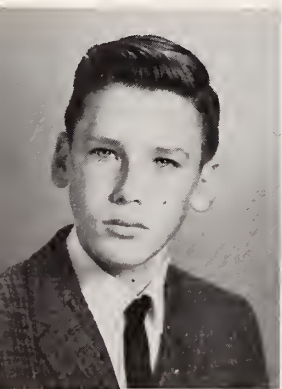

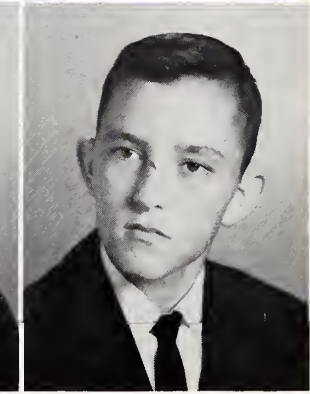

Jimmy Greene
Shirley Hogg

Teresa Griffin
Karlton Jackson

Jeanette Harper
Jean Jernigan

Marsha Hockaday
Melvin Johnson

Judy Hogg
Michael Johnson

FRESHMEN

Phyllis Johnson
Bertha Lassiter

Signa Johnson
Faye Lee

Ann Jones
George Lee

Paula Justice
Linda Lee

Elisabeth Keller
Tim Lee

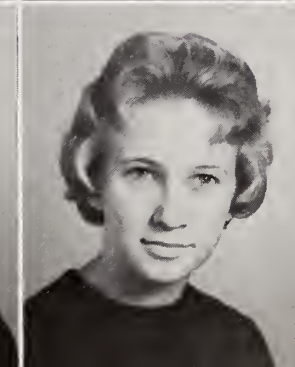

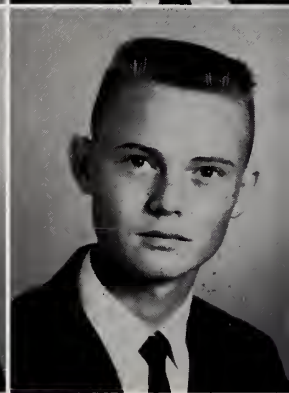
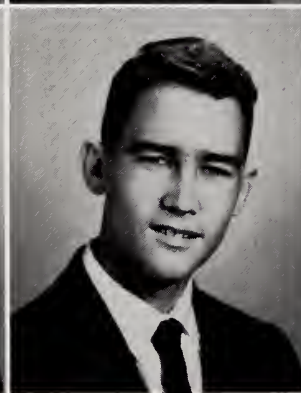
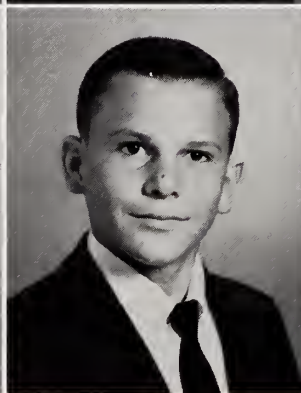
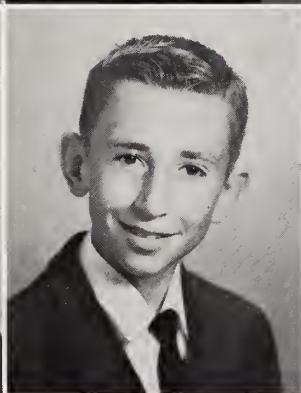
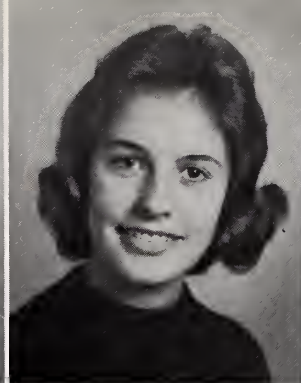

Delores Little
Thomas Medlin

Lea Massengill
Arty Mercer

Faye Matthews
Rommie Moore

Eleanor Mayo
J. A. Moss

Lynn Medlin
Mike Mulhollem

FRESHMEN

Geraldine Munford
Cindy Phillips

Steve Norris
Bobbie Pilkington

Howard Norton
Susan Pittman

Frances O'Brien
Pat Price

Gary Peedin
Sedrick Puckett

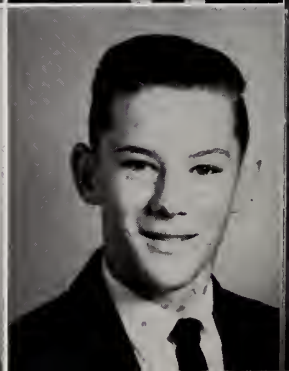
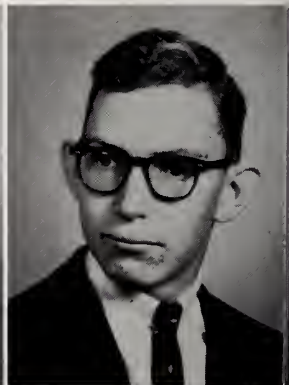
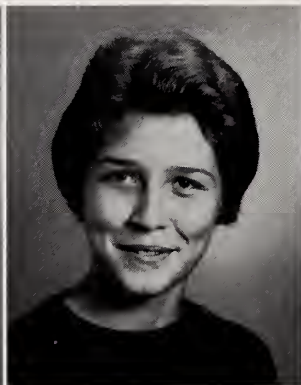
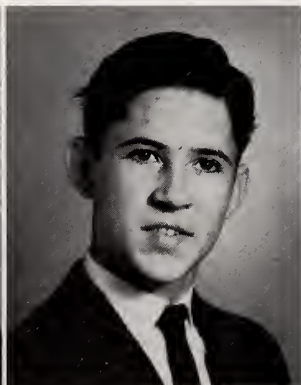
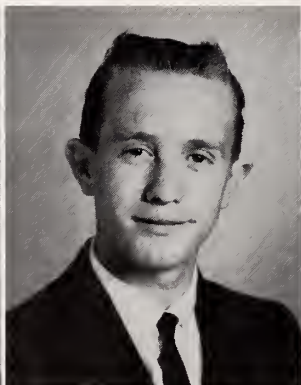

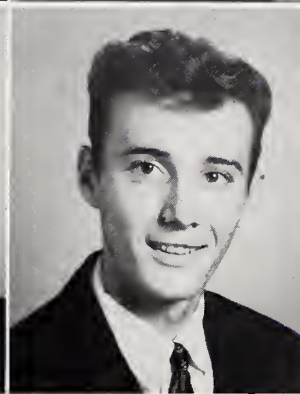
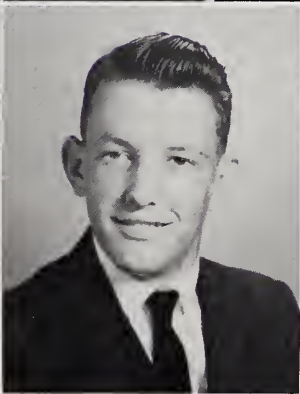
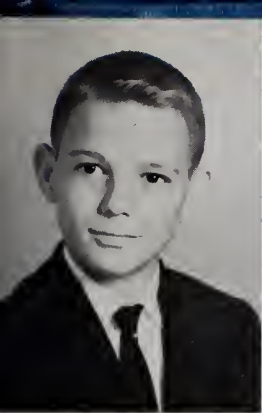

Walter Rasor
Linda Snead

John Robertson
Glen Spence

Lonnie Sanderford
Harris Spence

Edna Sealey
Danny Stallings

Linda Self
Louise Stanley

FRESHMEN

Betty Stephenson
Dianne Wall

Elgie Tart
Douglas Wall

Rudy Turner
Jane Waters

Hettie Underhill
Tommy White

Beverly Unger
Sammy Worlds

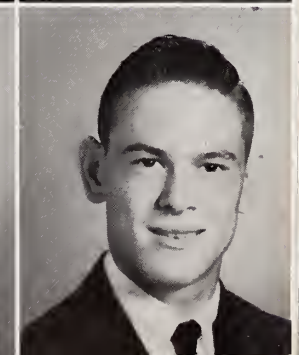
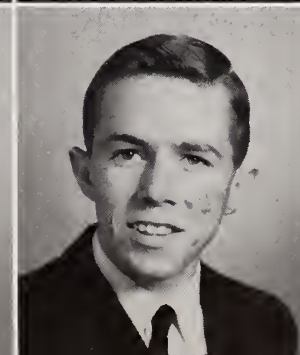
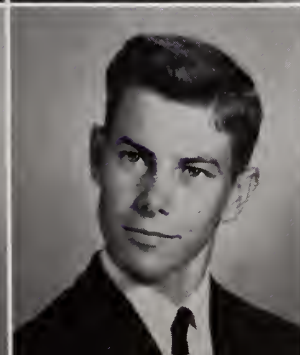

Elizabeth Bagley
 Brenda Barbour
 Billy Barnes



Sarah Bisette
 Jean Bledsoe
 Tommy Blinson
 Ray Boyette



Marie Broadwell
 Judy Brown
 Betty Bunn
 Sherrill Butler

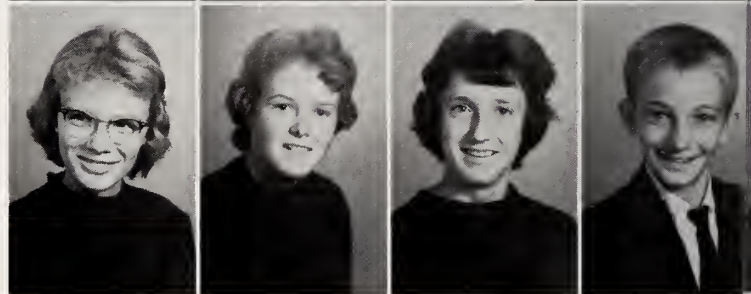

EIGHTH GRADE

Darlene Calhoun
 Sandra Canady
 George Capps
 Phil Carroll



Tommy Carroll
 Tony Carroll
 Marcia Coates
 Norma Conner



Billie Crowder
 Jodie Dupree
 Jackie Edgerton
 Bonnie Ellis

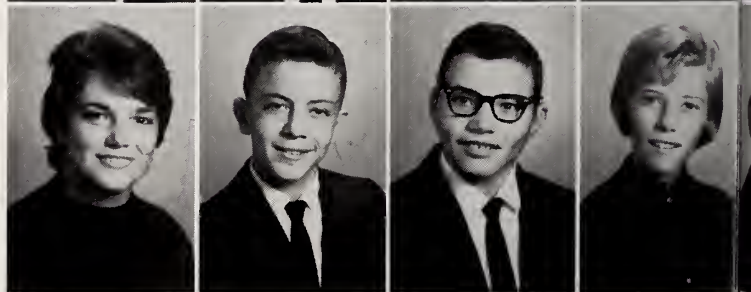

Douglas Ellis
 Sandra Ferrell
 Patricia Glover
 Keith Godwin



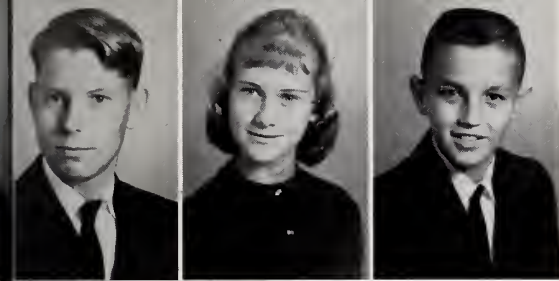

James Godwin
Jackie Gordon
Onie Green

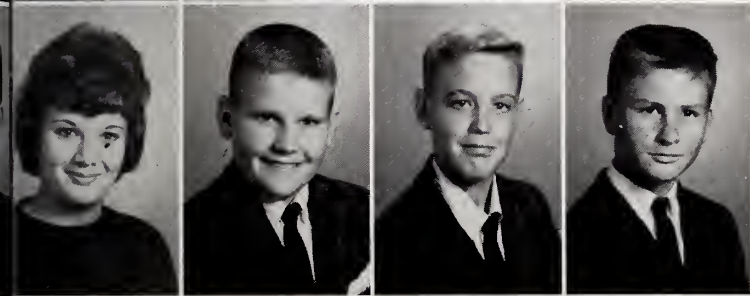

Nancy Hall
Jimmy Hardee
Joe Hardee
Ricky Hogg



Gail Honeycutt
Susan Howard
Earl Johnson
Ethel Johnson

EIGHTH GRADE



Katie Johnson
Peggy Johnson
Zora Johnson
Linda Jones

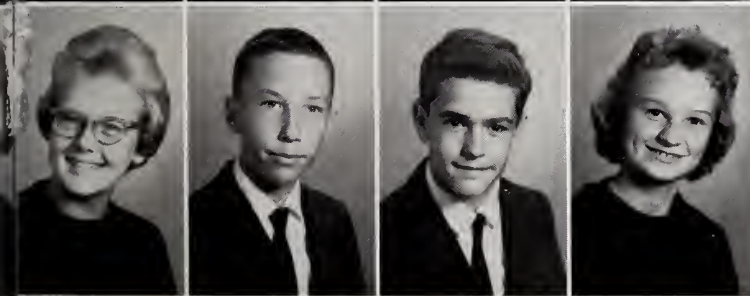

Vickie Lambert
Bill Lancaster
W. R. Langdon
Carolyn Lee

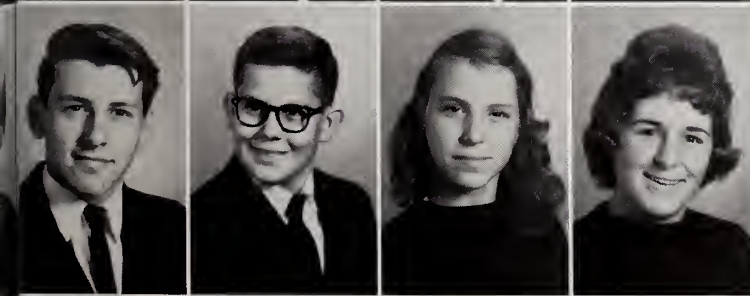

Jack Lee
Dennis Moore
Sue Moore
Dianne Morris



Wilma Moss
Steve Mulhollum
Elaine Murphy
Roland Narron

Velma O'Brien
Hazel Parrish
Shirley Pearson



Betty Peele
Frankie Penny
Mike Pleasants
Gail Pounds

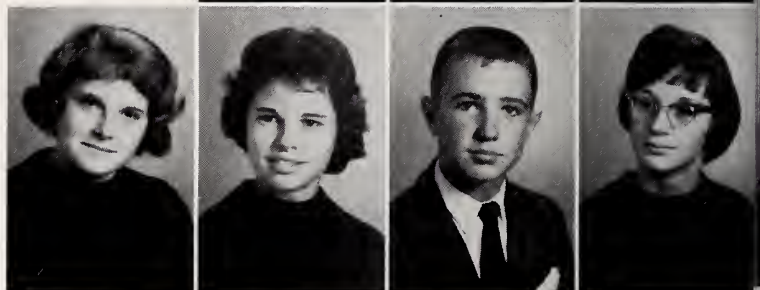

Sue Pulley
Susan Quast
Tandra Rook
Archie Sasser



EIGHTH GRADE

Barbara Southerland
Pat Syle
Ruth Talton
Tula Tester



Douglas Toler
Linda Triplett
Mary Triplett
Silvia Vinson



Bucky Wall
Dale Wall
James Wallace
Beverly Waters



James Waters
Andy Webb
Alan Weeks
Roy White

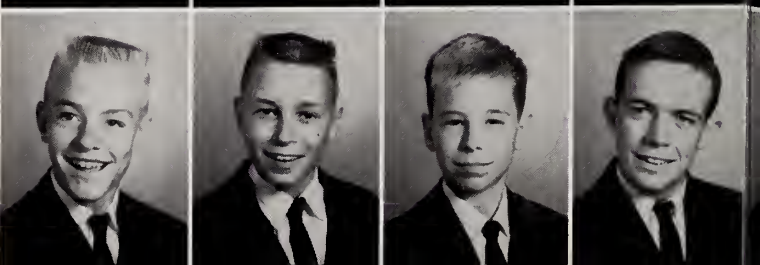

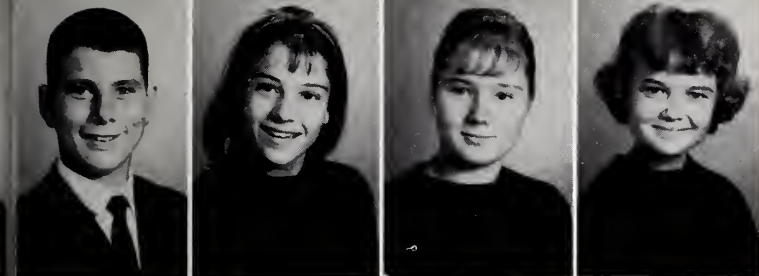

Don Allen
Janice Anderson
Judy Anderson
Mary Auton



Charlene Barbour
Sylvia Barnes
June Bennett
Buster Benson



Margaret Benson
Roger Benson
Myrtle Bisette
Phillip Bledsoe

SEVENTH GRADE



Eloise Bonnell
Donnie Boyette
Ricky Boyette
Jackie Brinkley

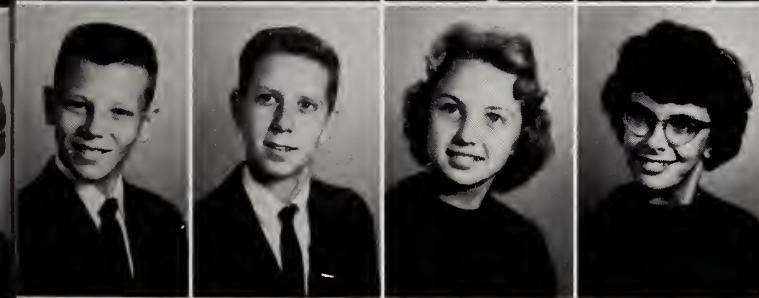

Jerry Broadwell
Roy Butler
Linda Carroll
Janie Chappell

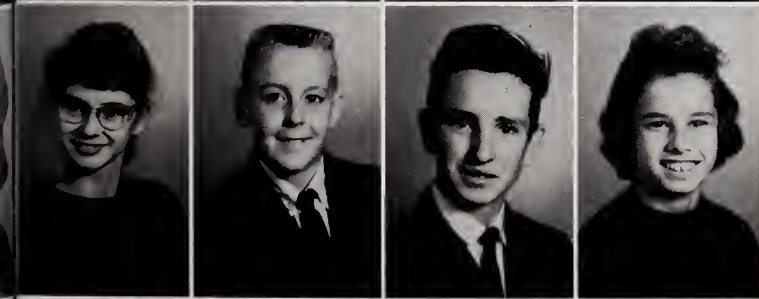

Rosa Conner
Terry Crocker
Ronald Crowder
Connie Crumpler



Ronnie Crumpler
Cornelia Daniels
Veronica Daniels
Pat Duncan

Jerry Dupree
 Calvin Earp
 Craig Edgerton
 Betsy Ellis

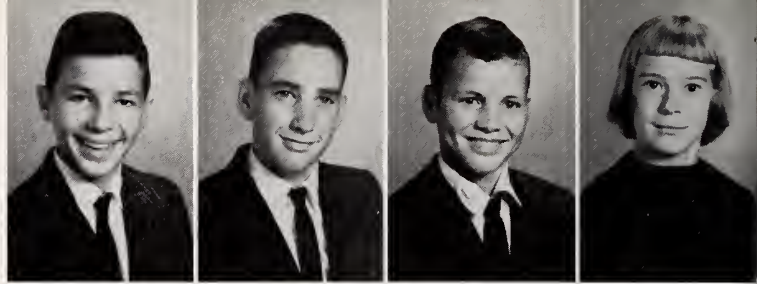

Danny Ellis
 Danny Ellis
 Ann Fieske
 Van Garris

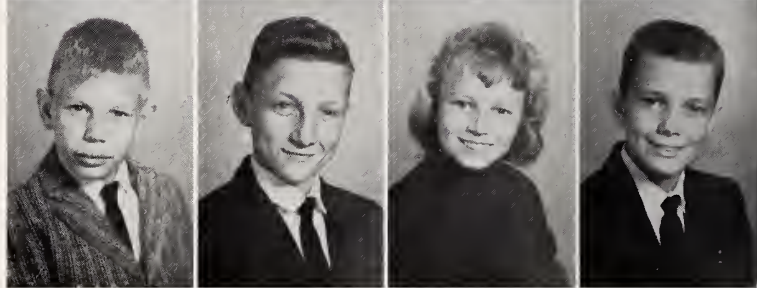

Beverly Gower
 Susie Gower
 Edie Green
 Susan Harrison



SEVENTH GRADE

Mary Ann Heath
 David Hickman
 Johnny Hogg
 Linwood Hogg

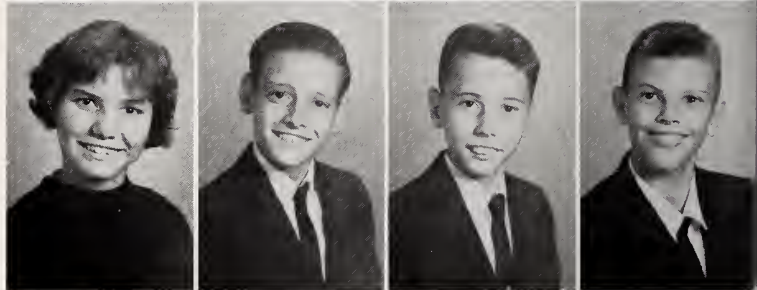

Phyllis House
 Karen Jackson
 Wilma Jernigan
 Betty Johnson

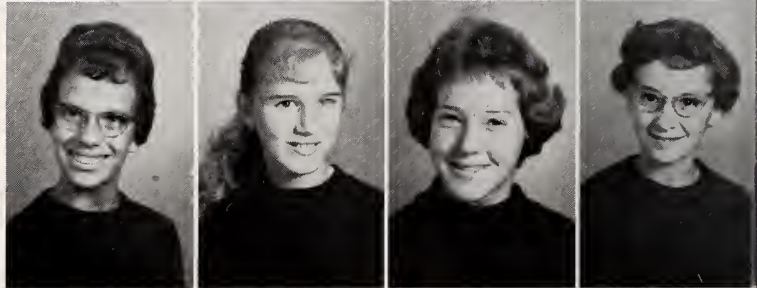

Betty Lou Jones
 Danny Jones
 Larue Jones
 Betsy Lambert



Chris Markason
 Donna McDowelle
 Patricia McGee
 Linda Mitchner

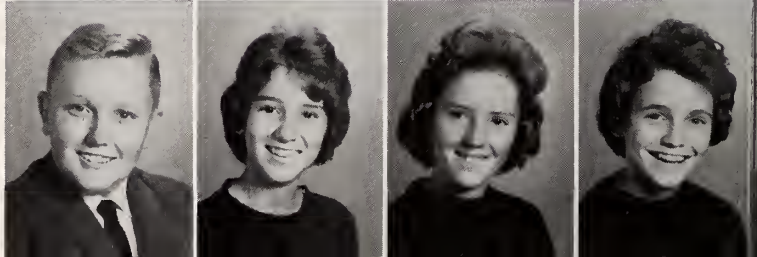

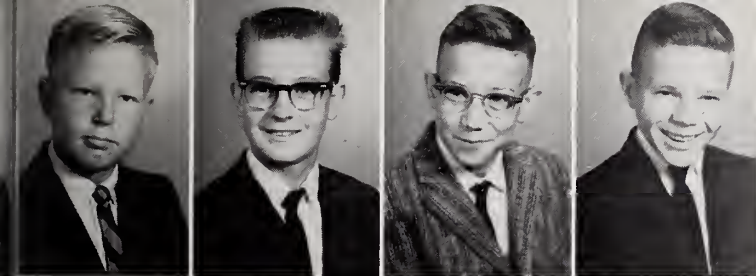

Fred Nichols
Ricky O'Neal
Clifton Painter
Larry Petit



Gary Bunn
Delores Pollard
Kay Pulley
Joe Sealey



Forrest Smith
Diane Spence
Barbara Starling
Carol Strickland

SEVENTH GRADE



Richard Talton
Linda Tart
Wilbor Thompson
Becky Toler

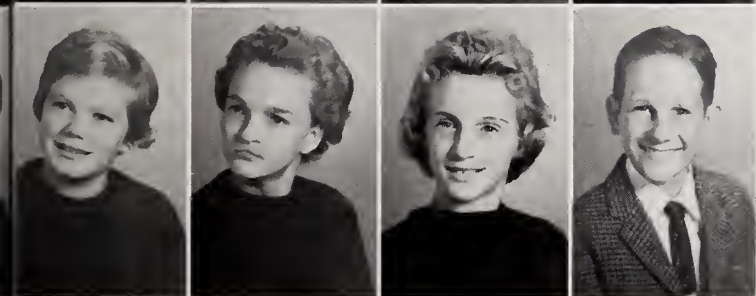

Frances Tuttle
Dale Unger
Teresa Vinson
Harold Wall

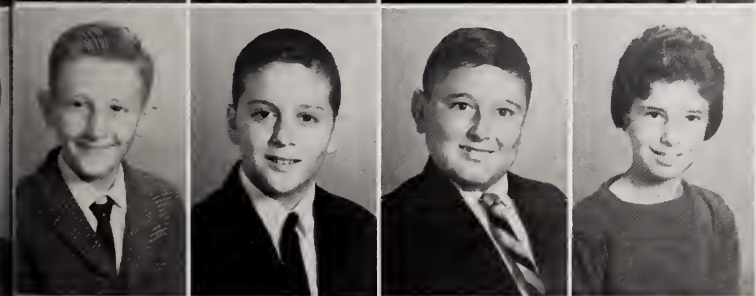

Ronnie Wallace
Harold White
Randy Whitley
Brenda Wilkins

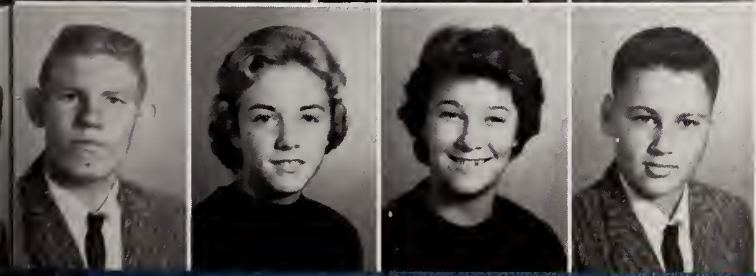

Charles Williford
Barbara Wood
Brenda Wood
Dickie Woodard



Clayton Boys Win No. 12:

Devil Teams Top Ber

Clayton's undefeated boys posted their 12th loop win and the Smithfield cage teams won over Benson in South Central Class AA Conference action Tuesday night.

The Comets' one-two scoring punch—Bennie Dean with 18 and Jack Temple with 13—led away from Benson in the first half.

Allen with 18 and Jane with 13.

The Smithfield Jack Temple quarter over

Howard and he got 17 points." Center is 6-6.

The center is 6-6 junior Harold Holloway, a slender 160-pounder who has been averaging about 10 rebounds and eight points. "He's come a long way," Wiggins said. "He's a real, hard-working boy." The other starting slot has been shared by Jerry Thorne and Lar-

Garner Second. Trailing Clayton in the conference is Garner, which has a 7-1 record. Clayton won the meeting at Garner by a 48-42 count but is averaging 17 points per game more than opponents.

The closest game was a decision over Cary that went down to the last three minutes. The Comets have 10 more conference games (they play each home) so Wiggins isn't predicting any unbeaten season at this stage.

"This is a pretty tough league," he comments, comparing it with the Class A league he formerly played in. "There aren't any pushovers."

Regardless of the regular season record, however, the top eight teams in the conference play in a district tournament to determine the State Tournament entry.

Clayton had a 12-9 record last year but reached the finals of the district tourney after losing to Garner in the semifinals. Comets lost to Garner in the finals.



TWIG WIGGINS
... hit coach ...



ATHLETICS

Clayton 'On Right Track' Tops Wake Forest, 14-12

The two players praised are Bennie Dean and 6-1 guard Jack Temple. Howard. The two have accounted for about two-thirds of the points for about two-thirds of this year. Clayton has scored this year. Dean, who is one of the best outside shooters that Wiggins has ever seen in high school, is averaging 21.6 points per game. This is his third year of varsity basketball and he's averaged double figures every year. Last year he averaged 17.5 points per game. Howard, a jumping jack who can dunk the ball, believe it or not, has made more improvement this year than any other player on the team. He averaged 17.5 points per game.

Clayton Comets

Clayton's powerful one-two scoring punch (left) and Bennie Dean have provided the undefeated Clayton with a two scoring punch that paved the way for 12 wins for Coach Wiggins and first place in the standings of the South Central Class AA conference. Dean, who has averaged in the double figures this season, has scored 237 points in 12 tilts. Howard, a six-footer who can dunk the ball, has picked up 114 points. A pair of seniors has accounted for 456 of the 517 points tallied by Clayton.

Clayton's all-winning boys, 13-0 ranks No. 1 in conference and 17-0 for the point average in Class 2-A league. Selma's Bobby Howard's Bobby Howard announced by Cary Peebles:

Clayton clash next Friday night in a game expected to settle the regular-season honors. Clayton's Coach John Stewie Wake Forest, while both are favored to carry the first-place question in the girls' division, where the Selma girls are close to Clayton. Clayton (10-3) and Wake Forest (10-1) are the top three teams in the girls' division. Clayton has won 10 games and Wake Forest 10. Clayton and Wake Forest have tied for first place in the girls' division. Clayton (10-3) and Wake Forest (10-1) are the top three teams in the girls' division. Clayton has won 10 games and Wake Forest 10. Clayton and Wake Forest have tied for first place in the girls' division.

LEADING SCORES (Through nine games)

Clayton	21.0
Wake Forest	20.9
Garner	19.5
Smithfield	18.5
Benson	18.0
Forest	17.5
Clayton	17.5
Wake Forest	17.0
Garner	16.5
Smithfield	16.0
Benson	15.5
Forest	15.0
Clayton	14.5
Wake Forest	14.0
Garner	13.5
Smithfield	13.0
Benson	12.5
Forest	12.0
Clayton	11.5
Wake Forest	11.0
Garner	10.5
Smithfield	10.0
Benson	9.5
Forest	9.0
Clayton	8.5
Wake Forest	8.0
Garner	7.5
Smithfield	7.0
Benson	6.5
Forest	6.0
Clayton	5.5
Wake Forest	5.0
Garner	4.5
Smithfield	4.0
Benson	3.5
Forest	3.0
Clayton	2.5
Wake Forest	2.0
Garner	1.5
Smithfield	1.0
Benson	0.5
Forest	0.0

NO. OF POINTS

Clayton	237
Wake Forest	216
Garner	195
Smithfield	180
Benson	171
Forest	158
Clayton	158
Wake Forest	144
Garner	135
Smithfield	126
Benson	117
Forest	105
Clayton	99
Wake Forest	90
Garner	81
Smithfield	72
Benson	63
Forest	54
Clayton	45
Wake Forest	36
Garner	27
Smithfield	18
Benson	9
Forest	0

Clayton, Garner Hit In Big One This Week

COACHES

GLENN R. NIXON . . .

head football coach and girls' basketball coach has been at Clayton for three years and during that time he has won the respect and admiration of all those he has helped. Because of his hard work and dedication, he may be classed as an exceptional coach and a "great guy."

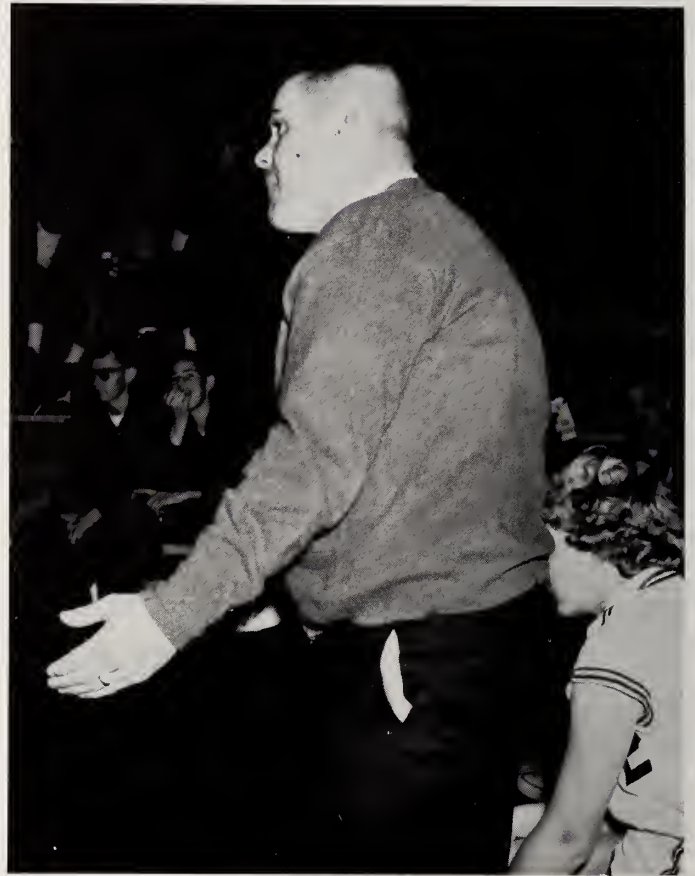

WINSTON WIGGINS . . .

assistant football coach and head boys' basketball coach has been at Clayton only two years but in that time he has produced two very successful seasons. Through his hard work and the co-operation of his team, one of the best teams in Clayton's history has been produced.

MANAGERS



Football managers Frankie Johnson and Jim Nappier are shown here in the coaches' office.



LEFT: Monte Carde, girls' basketball scorekeeper and manager, is shown here at the scorer's table.

LEFT: Boys' basketball manager Judson Whitley poses with his first-aid kit.



FOOTBALL 1961



FRONT ROW: Thorne (13), Barnes (27), Clemmons (39), Johnson (44), Flowers (43), Johnson (Manager).
SECOND ROW: Parrish (26), Lynch (32), Jones (25), Hagwood (42), Dixon (28), Hogg (30), Hall (20).
THIRD ROW: Davis, Phillips, Oldham (23), Hamler (15), Jackson (24), Crowder (35), Johnson (38), Nixon (Coach).



Coach Glenn Nixon and Tri-Captains Barnes (27), Johnson (44), and Clemmons (39).

THE STARTING OFFENSIVE TEAM



RIGHT END: Parrish - Junior
 RIGHT TACKLE: Hagwood - Junior
 RIGHT GUARD: Lynch - Junior
 CENTER: Johnson - Senior
 LEFT GUARD: Clemmons - Senior

LEFT TACKLE: Flowers - Senior
 LEFT END: Hogg - Junior
 QUARTERBACK: Thorne - Junior
 LEFT HALF: Jones - Junior
 RIGHT HALF: Barnes - Senior
 FULLBACK: Dixon - Sophomore



DENNIS JOHNSON
 All-Conference 1960
 All-Conference 1961

A
 L
 L
 C
 O
 N
 F
 E
 R
 E
 N
 C
 E



JIMMY STRICKLAND
 All-Conference 1961



"Our Father, which art in heaven . . ."



Halfback Jones (25) sweeps right end for yardage against Wake Forest.



LEFT: Jones finds running room but fumbles a Thorne (13) pitch.

RIGHT: Coach Nixon substitutes Hamler with a new play.





"Hey Ref! where 'd you go to school, Youngsville?"



All-conference back Jimmy Strickland fumbles when hit hard by Fuquay defenders.



"rip 'em up, tear 'em up, give 'em Green Stamps!"



"We won!!!"

GIRLS' BASKETBALL



TEAM - Shirley Turner, Carol Worlds, Gayle Smith, Brookie Gordon, Eleanor Mayo, Barbara Lee, Dianne Stallings, Carol Beard, Carolyn Stevens, Charlotte Duncan, Carolyn Allen, Patrica Parrish, Signa Faye Johnson, Annette Barham, Kay Brady, Linda Coats.



CO-CAPTAINS

Shirley Turner and Linda Coats



STARTING SIX

Coats (22), Allen (40), Worlds (14), Stallings (32), Turner (10), Brady (30).

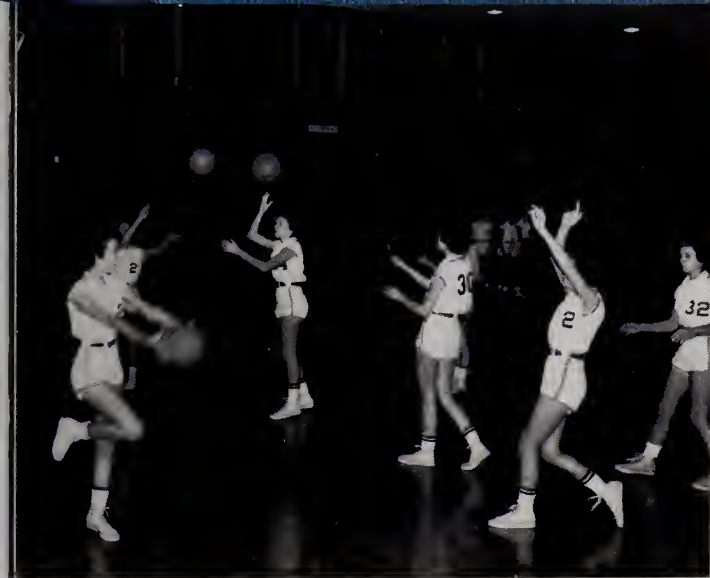

Pre-game warm-up.



Starting six in huddle.



Anxiously awaiting game in dressing room!



Go, you Blue Comets!



The reserves seem amused at the action.



Stallings (32) Shoots

Brady (30), and Turner (10), wait to see if shot is good.



Coats (22), Worlds (14), and Allen (40), in Action.

Stallings (32) tries to pass ball to Brady (30).



BOYS' BASKETBALL



THE TEAM 1961-1962

LEFT TO RIGHT: Tew, Dean, Holloway, Howard, Jones, Thorne, B. O'Neil, Whitley, W. O'Neil, Johnson, Hogg, Oldham, Pittman, W. Hogg, and coach Wiggins.

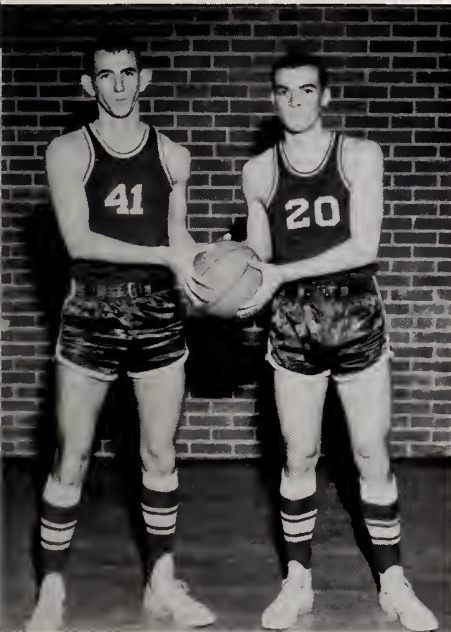

Co-Captains Bennie Dean and Bobby Howard are probably the two most outstanding basketball players in Clayton's conference. Together, they have provided the scoring punch that has given Clayton its excellent season. Throughout the conference their names ring loud and clear as being the two finest basketball stars that Clayton has produced.

Attention Scouts! Check On Clayton Duo for Cage Talent

By WAYNE THOMPSON
Times Sports Writer

CLAYTON — Attention college basketball scouts: Scholarship situations wanted by two outstanding prospects on the Clayton High team.

Both Dean and Howard knock down 90's in the classroom and both are capable of college work. Needless to say, both have been hounded by the college scouts this season.

Dean, who has made 90 per cent of his shots (35 of 39), is

Junior College first and further develop his playing skills.

With Dean and Howard leading the way, the Blue Comets have bowled over seven straight South Central 2-A opponents to grab the Conference lead. Their latest win was a convincing 48-42 defensive battle last Tuesday against previously unbeaten Garner.

the Clayton team hosts

basic offensive patterns against the zone defense and has three patterns for a man-to-man. But Wiggins confesses that he likes to use a free-lance offense, with a lot of picks, against the man-to-man.

Defensively, the Comets stick to two defenses—the 1-3-1 zone and the basic man-to-man defense.

"We jelled into a real team against Garner last Tuesday," reported Wiggins, "and for the



Allen Tew (6'2"), Bennie Dean (6'3"), Harold Holloway (6'6"), Bobby Howard (6'1") Larry Jones (6'0"), and Jerry Thorne (5'10"), are six good explanations for Clayton's sensational season this year.

RIGHT: Dean comes down with a Cary rebound and prepares to fast break. This has been one of our most effective weapons this year.

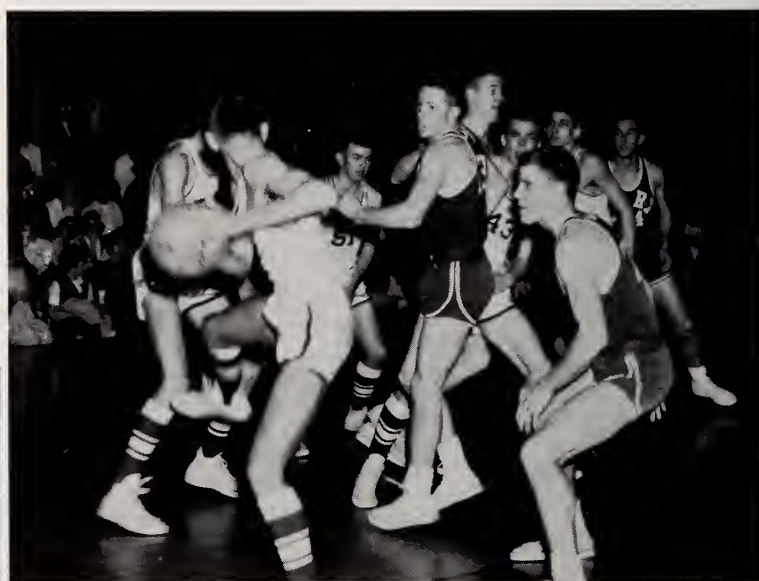

LEFT: Six-feet, six inches goes into this basket by center Harold Holloway.

The conference standings:

	Boys Conference	
	Won	Lost
Clayton	12	0
Garner	11	1
Smithfield	9	4
Cary	8	5
Wake Forest	7	5
Fuquay	5	8
Selma	4	7
Millbrook	4	9
Benson	1	11
Apex	1	12



LEFT: Cary center Richard Austin comes down with a rebound but finds himself surrounded by Clayton defenders Dean (41), Howard (43), Jones (51), and Whitley (left center).

RIGHT: Clayton cheerleaders, one of the finest squads in the conference, lead the fans in "V-I-C-T-O-R-Y!"



Clayton's Comets have two big problems to contend with. They are Benny Dean and Bobby Howard, the team's guards. And if those two are slowed down, someone else, like forward Allen Tew, is liable to do the damage.

With Dean and Howard averaging about 40 points per game, Coach Winston (Twig) Wiggins' team is rolling along unbeaten in the District III 2-A race with eight victories.

College Prospects.

Wiggins, former Wake Forest player from Youngsville, feels both boys are college prospects. "Both can shoot and both can drive," he says.

Dean (6-3) was an all-conference football player and passed up the opportunity to

LEFT: Bennie Dean, a three year all-conference pick and two-time co-captain, drives to the right corner and connects with a long jump-shot.

Comets Presenting Some Big Problems

ged 17 points per game last year but Thorne has been out most of the year with injuries. He broke his foot during football and then later sprained his ankle. "He's only started in two games for us," Wiggins said.

Jones, also a football player, is out for basketball for the first time.

Reserves on the 15-man squad are Earl Oldham, Jimmy Whit-



CHEERLEADERS

THIRD ROW: Betty Robertson (substitute), Alana Eason, Susie Pittman (substitute).
SECOND ROW: Gail Blinson, Peggy Flowers, Dianne Wall, Paula Justice.
FIRST ROW: Kathy Hare, Mary Cooper (head), Jane Daly, Delayne Wall.



Mary Cooper, a member of the American Cheerleaders Association, is head cheerleader for the Comets this year and was head last year also. She has truly contributed all that was possible to help boost school morale. Through her hard work and the cooperation of her squad, the Comet Cheerleaders have become worthy of recognition for a tremendous excitement of interest in our athletic teams.



"... with a hoot nanny, nanny, baa!"



"... we're the team that has no fear!"

BASEBALL 1961



FIRST ROW: Tart, Strickland, Jones, F. Johnson, Crowder.
SECOND ROW: Dean, Medlin, Thorne, Page, Howard, Mooneyham.
THIRD ROW: Glenn Nixon (coach), Jackson, Dixon, D. Johnson, Harrison,
Phillips, and Hagwood (manager).

SCHEDULE

Opponent	Outcome
Smithfield	Won
Fuquay	Lost
Benson	Lost
Selma	Won
Garner	Won
Smithfield	Lost
Fuquay	Won
Selma	Lost

LEFT: Bobby Howard connects and sails one into left field as subs watch from the bench.



LEFT: Thorne is caught trying to steal second and is thrown out by the Fuquay pitcher.



RIGHT: Jimmy Strickland is hit by a pitched ball. It is said that Jimmy actually chewed tobacco!



JUNIOR — VARSITY ATHLETICS



FOOTBALL

FIRST ROW: Mercer, Pleasants, Barnes, Barbour, Gordon, B. Barbour, Spence, Fobes.

SECOND ROW: Norton, J. Barbour, Woodard, Hardee, Sasser, Peedin, Bagley.

THIRD ROW: Gerald Ellen (coach), Pilkington, Allen, Parker, Wallace, Barbour, Sanderford.

FOURTH ROW: George Hodges (coach), Franks, Johnson, Worlds, Canady, and Puckett.

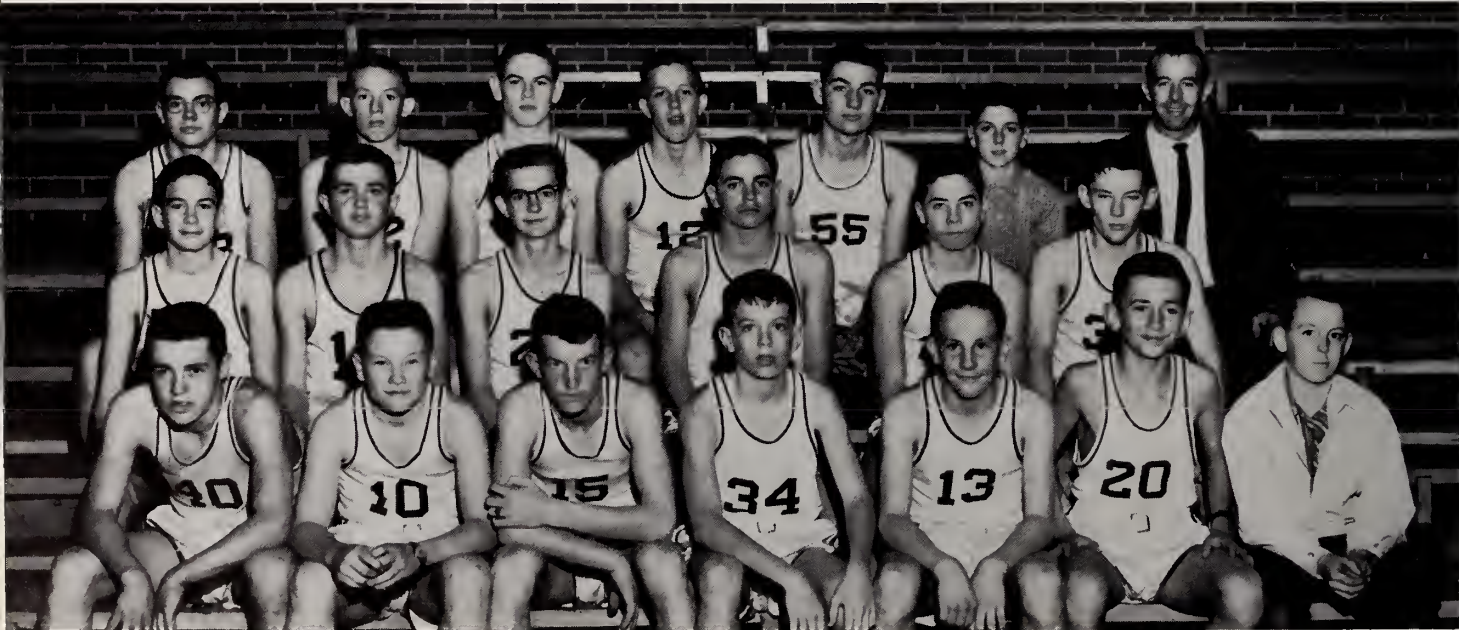

BASKETBALL

FIRST ROW: J. Barbour, B. Barbour, Spence, Barnes, Godwin, Mercer, Crocker.

SECOND ROW: Champion, Pleasants, O'Neil, Dalton, Robertson, Puckett.

THIRD ROW: H. Spence, Lee, Worlds, Bagwell, Franks, Bridges, and George Hodges (coach).

Beta

Monogram

F.H.A.

F.T.A.

Chorus

Band

Majorettes

Student Council

ORGANIZATIONS

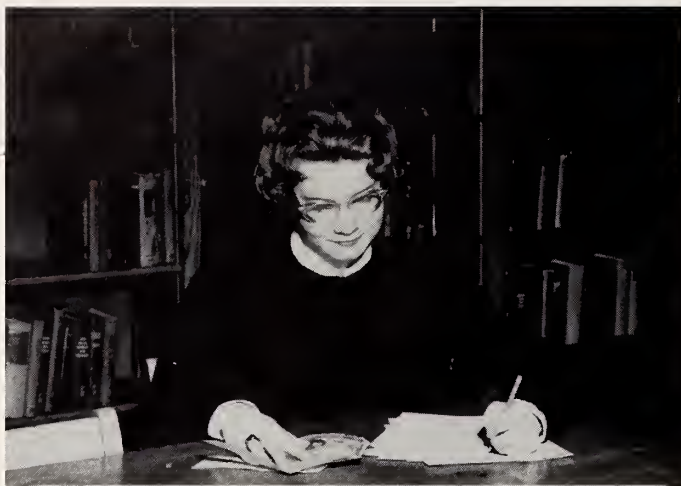

MANAGER
Joan Hill



SPORTS EDITORS
Charles Clemmons
Kay Brady

CLAHISCO



GWEN WILKINS - Editor-in-Chief

ART EDITOR
Jimmy Strickland

PHOTOGRAPHY
Judy Wall, Dennis Johnson





SUBSCRIPTION MANAGERS

Carolyn Allen
Sudie Ellis
Shirley Turner



CLUB EDITORS

Carolyn Barbour
Sandra Crowder

STAFF



LINDA COATS - Associate Editor

FEATURE EDITOR

Ann Lee

ADVERTISING MANAGERS

Allen Tew Mary Cooper



STUDENT



As sponsor of the Student Council, Mr. Waters congratulates Charles Clemmons for his outstanding work as president of the Student Council.



One of the many activities of the Student Council is to have a fire drill once a month.

COUNCIL



Members are going over a proposed pep song for the school.



The Student Council is preparing the lunchroom for the Christmas Dance.

B
E
T
A



President, Linwood Benson presents books to librarian Mr. Williams for our first project of the year.



C
L
U
B

At Christmas Beta members purchase clothes and shoes for children in the community.



At Beta meeting members enjoy monthly Beta Journals.



President: Linwood Benson; Vice-President: Gwen Wilkins; Secretary: Carolyn P. Barbour; Treasurer: Sandra Crowder; Reporter: Delayne Wall.



Pianist: Gwen Wilkins. FIRST ROW: Frances Smith, Sylvia Ellis, Betty Robertson, Brookie Gordon, Jimmy Nappier, Carlton Jackson, John Robertson, Jane Anderson, Signa Johnson, Susan Pittman, Mary Cooper, Delayne Wall, Betty Jo Bledsoe, Mrs. Liner. SECOND ROW: Alice Creech, Cathy Hare, Jane Daly, Libby Keller, Charles Clemmons, Earl Oldham, John Barnes, Shirley Turner, Barbara Lee, Dianne Stallings, Carol



President: Charles Clemmons; Vice-President: Mary Cooper; Secretary: Eleanor Mayo; Treasurer: Jane Daly; Librarians: Sandra Crowder, Shirley Turner, Alice Creech.



Beard, Sue Creech, Paula Justice, Sandra Blaine. THIRD ROW: Judy Sasser, Jo Ann Bunn, Betty Biviano, Lou Massey, Ann Lee, Sandra Crowder, Cherille Mayo, Eleanor Mayo, Carolyn Wiggins, Martha Alsobrooks, Dianne Garris, Alana Eason, Judy Avery, Delores Little.

CHORUS



Pianists Gwen Wilkins and Barbara Lee, prepare a duet as Mrs. Liner assists with the music.



"Do-re-mi"



Band Director: Mr. Beach; Drums: Wayne Pittman, Alice Creech; Base Horn: Dennis Johnson; Baritone: Karlton Jackson, Earl Oldham; Clarinet: Maurice Reaves, Jimmy Hardee, Don Allen, Billy Barnes, Kenneth Harrison, Jimmy Green, Mike Pleasants, Jimmy Nappier; Saxaphone: Bertha Lassiter, Eleanor Mayo; Trumpet: Larry Wood, Fred Eatman, John Barnes, Joe Hardee, Charles Warrick, John Robertson; Trombone: Charles Clemmons, Frank Eatman, Tommy Bagley, Glenda Price.



Band ready for parade.

B A N D



The Blue Comet Band traveled to Cary Band Day, where the judges overlooked Dennis - so the Comets gave Dennis a beautiful trophy for being the best drum major of 1962.



President Dennis Johnson; Vice-President John I. Barnes; Secretary Shirley Turner; Treasurer Charles Clemmons.



FRESHMEN: Janice Crowder, Eleanor Mayo; JUNIORS: Betty Robertson, Alice Creech; SENIORS: Shirley Turner, Sudie Ellis, Head.



Sudie Ellis, head majorette for two years has done much for our school through her leadership.



All together for a routine!



Majorettes going to practice.

MAJORETTES



SHIRLEY TURNER



SUDIF ELLIS



ALICE CREECH



BETTY ROBERTSON



JANICE CROWDER



ELFANOR MAYO



Monogram members form a "C" symbolizing the
CLAYTON COMETS.

MONOGRAM



Director Mr. Nixon confers with the officers, Charles Clemmons, President; Larry Jones, Vice-President; Linda Coats, Secretary; Sandra Crowder, Treasurer.



Students support the team by attending all games and by showing their interest in the games.

CLUB



The concession stand provides refreshments at our games. Managers of the concession stand are Donnie Flowers, Dan Davis, and Gordon Parrish.

All monogram members get a thrill from cleaning the bus for a game out of town.



FUTURE HOMEMAKERS OF AMERICA



Sponsor Mrs. Parnell; President Judy Wall; Vice-President Gail Smith; Secretary Judy Dupree.



F. H. A. members have added much to our school this year through their activities.



At the Halloween party Sponsored by the F. H. A. , Peter Champion and Eleanor Mayo were chosen Halloween King and Queen.



Everyone had a jolly time during the initiation week.



As a part of the initiation the incoming members must do as the old members tell them.

F.T.A.

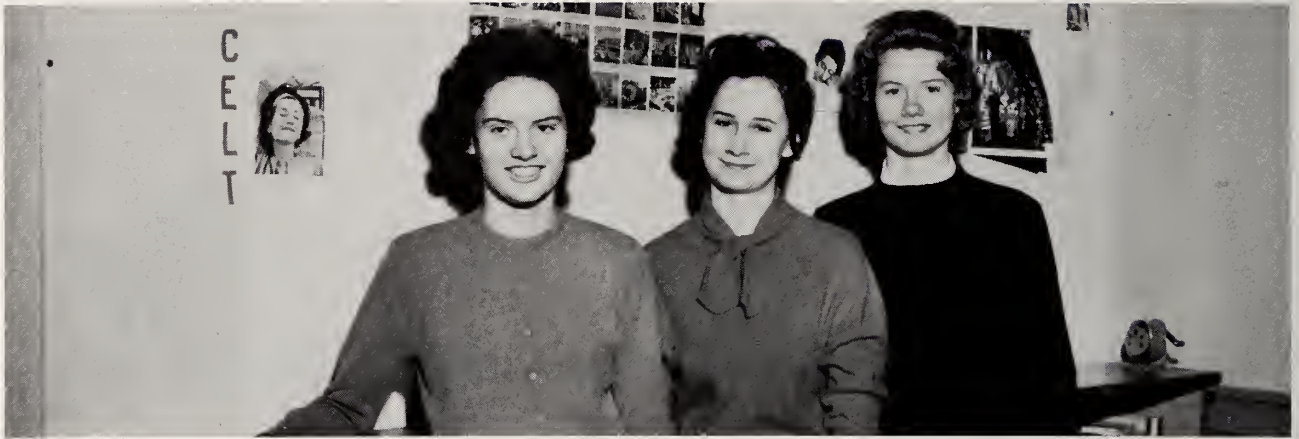

President, Ann Lee; Secretary, Carolyn P. Barbour; Treasurer, Joan Hill.



President Ann Lee practices teaching with the assistance of Mrs. Poole, a first grade teacher.



While having a meeting, business is interrupted while everyone poses for a picture.

1961 - 1962

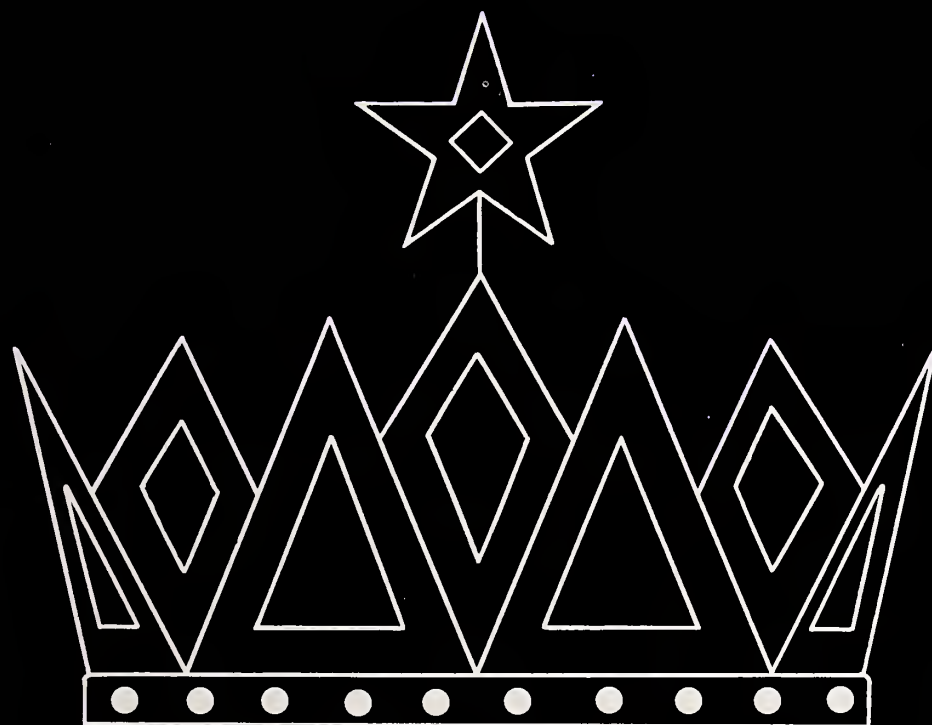

FAVORITES



HOMECOMING QUEEN

1961-'62

LINDA COATS

QUEEN Linda
Reigns
Over



HOMECOMING



MISS CLAYTON HIGH
SUDIE ELLIS
1961-1962



1961-

1962

R
O
Y
A
L
T
Y



MISS CLAYTON HIGH



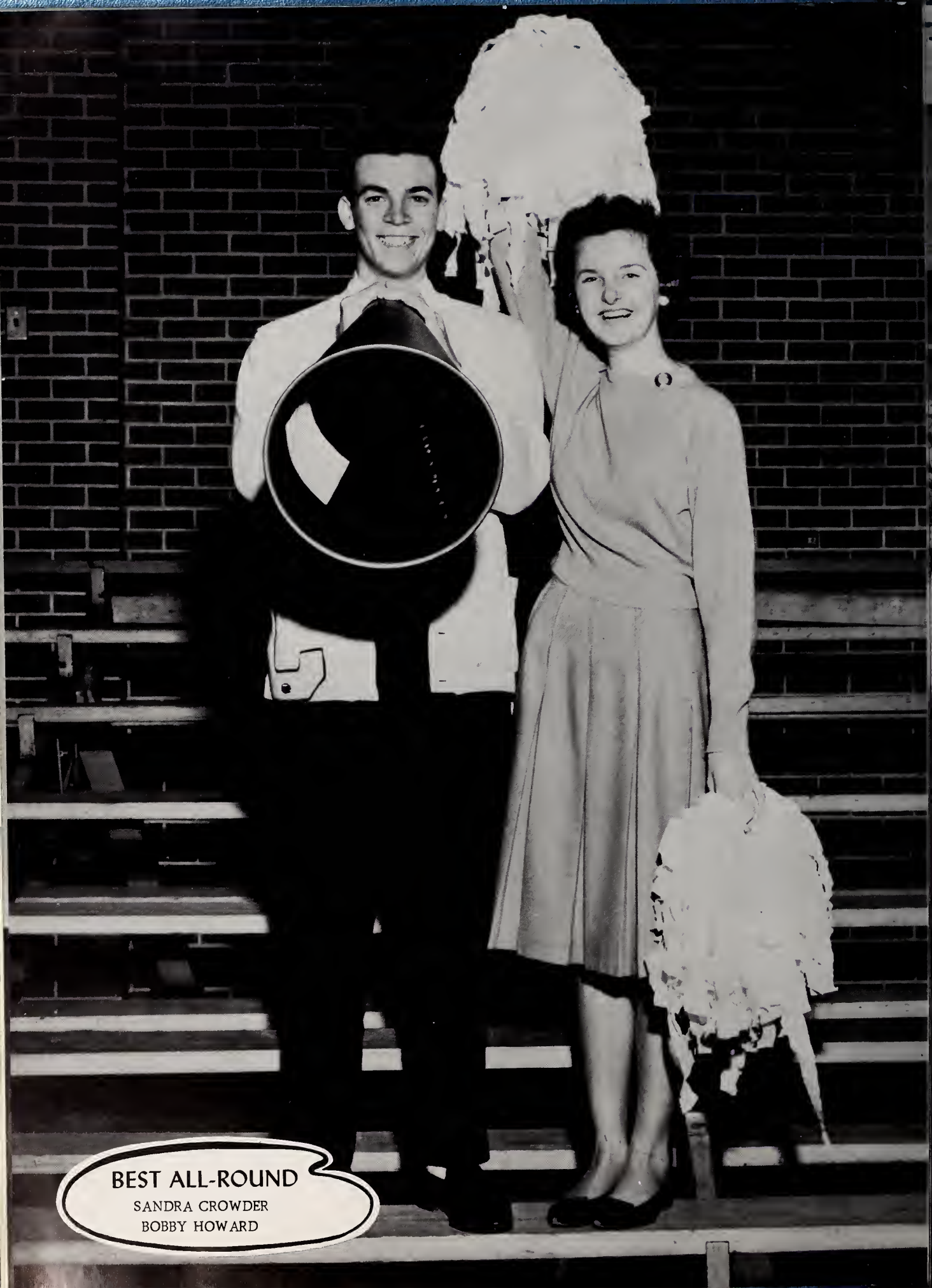

BEST ALL-ROUND

SANDRA CROWDER
BOBBY HOWARD



MOST LIKELY TO SUCCEED
CAROLYN BARBOUR
CHARLES GLEMMONS



MOST TALENTED

GWEN WILKINS

JIMMY STRICKLAND

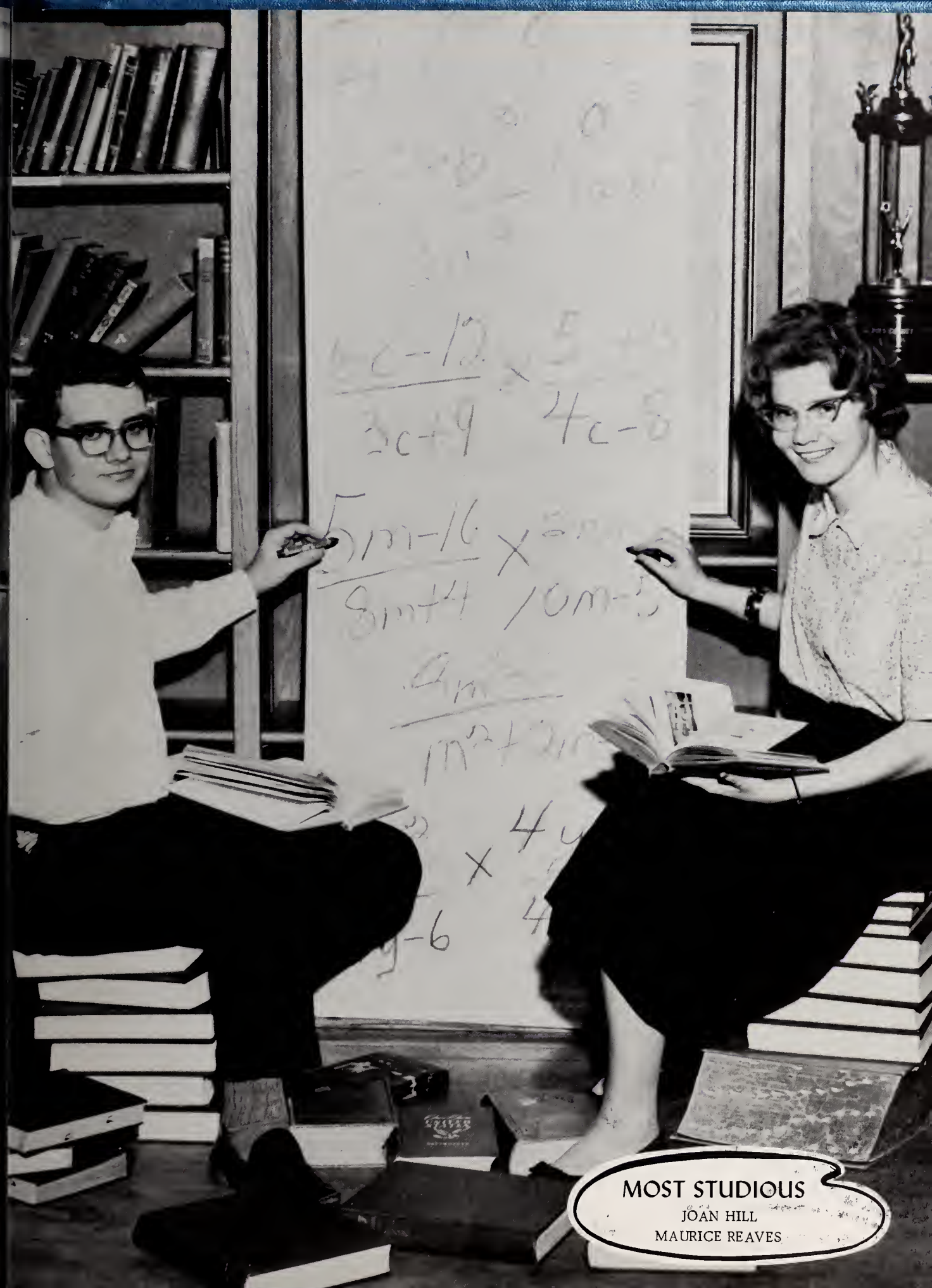

MOST STUDIOUS

JOAN HILL

MAURICE REAVES



MOST DEPENDABLE

JOYCE PITTMAN

LINWOOD BENSON

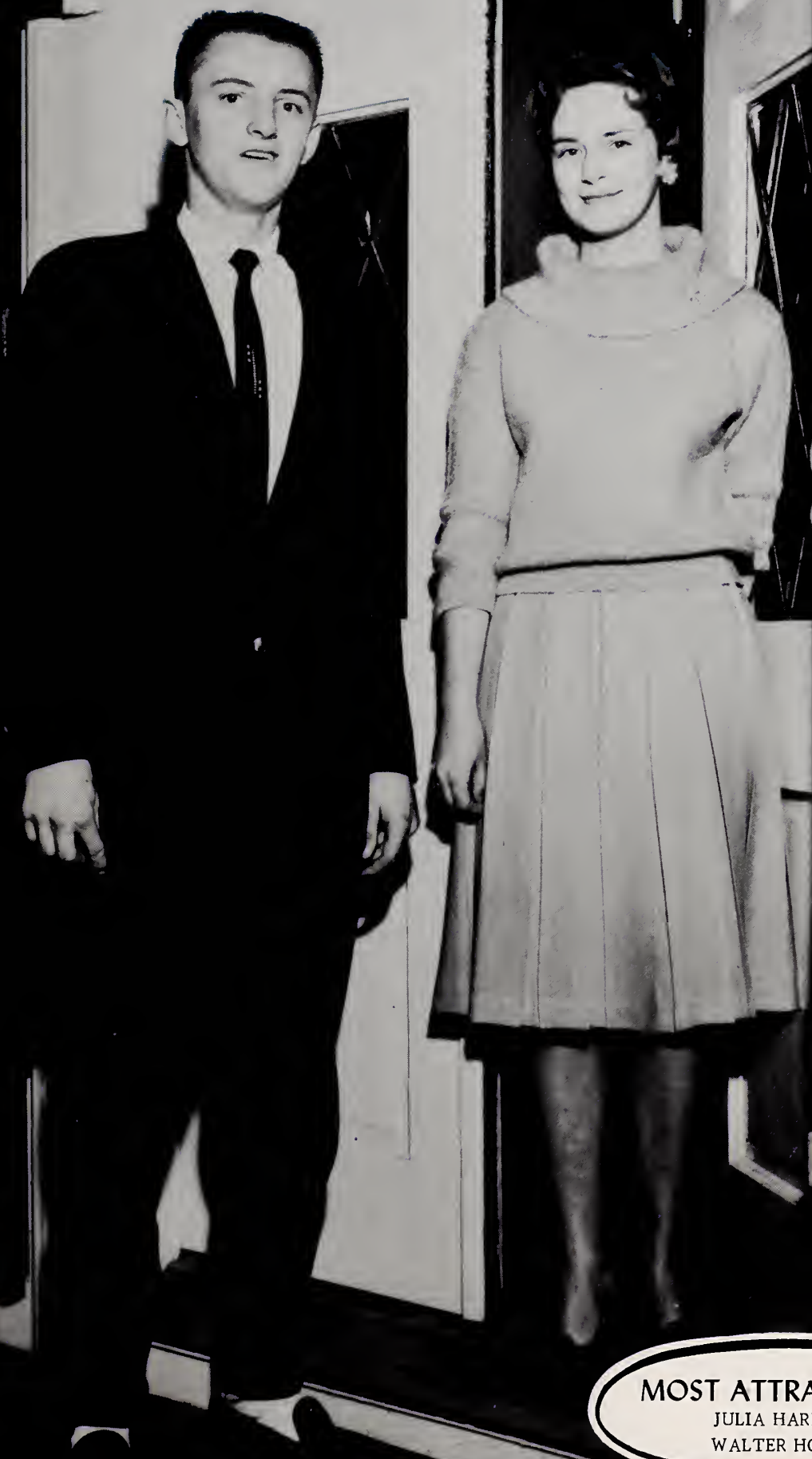

MOST ATTRACTIVE

JULIA HARDEE
WALTER HOGG



MOST COURTEOUS

FAYE WALL
CURTIS JONES



BEST DRESSED

LOUISE RENFROW
RONALD BARBOUR



WITTIEST
KAY BRADY
BOBBY PIERCE



FRIENDLIEST
JUDY WALL
DONNIE FLOWERS



CUTEST

SUDIE ELLIS
RAY CHURCH



MOST ATHLETIC

SHIRLEY TURNER

BENNIE DEAN



PERFUMES

POWDER

SENIOR FAVORITES

MARY COOPER
DENNIS JOHNSON



JUNIOR FAVORITES

DELAYNE WALL
JOHNNY JONES



SOPHOMORE FAVORITES

GAIL SMITH
PHILIP WOOD



SOUTH PACIFIC

FRESHMAN FAVORITES

SIGNA JOHNSON
JOHN ROBERTSON

A
D
V
E
R
T
I
S
E
R
S

Congratulations

Seniors



Compliments of CLAYTON CHAPTER OF FUTURE HOMEMAKERS OF AMERICA

Compliments of

BARTEX SPINNING COMPANY

Clayton, N. C.

Compliments of

MONTGOMERY-GREEN COMPANY, INC.

"Food Service Equipment"

Highway 401 South,

Raleigh, N. C.

COMPLIMENTS OF

SHERWOOD HILL

BROOKS RASOR, JR.

GLENN CANADY

DR. S. J. HARDING

SENIORS OF GARNER HIGH SCHOOL

BILL SASSER

WALTER HOGG

GLENN CREECH

JONES BARBER SHOP

Forest's BAR-B-CUE

FOREST'S BARBECUE

Clayton, N. C.



STEVE'S FLORIST

Clayton, N. C.



WHITLEY-BAIN DRUG CO.

Phone WA 2-7121

Clayton, N. C.

SHIRLEY A'S OPEN AIR MARKET

West Main Street

Operated by WILBUR ROBBINS

JOE GRIMES TEXACO STATION

Highway 70 - Across Bridge

Engines Steam Cleaned
Wheel Alignment

**JOHNSON COTTON
COMPANY, INC.**

Smithfield, N. C.

Complete Farm and Home Supplies

John Deere Sales
and Service

Nathane Furniture
and Appliances

Dial WE 4-2421

Dial WE 4-2421

Johnson's Quality Fertilizers

"Cash If You Have It"

"Credit If You Need It"

**HEAVNER - WALLACE
IMPLEMENT COMPANY**

Allis-Chalmers

Farm Machinery

Smithfield, N. C.



NORWICH MILLS, INC.

INVESTIGATE

Our SAVINGS . . .



FIRST CITIZENS BANK & TRUST CO.

Smithfield, N. C.

BETTER GROCERIES



TURNER'S GROCERY AND MARKET

Clayton, N. C.



BEDDINGFIELD'S DRUG STORE

Main Street

Clayton, N. C.



HINTON'S OPEN AIR MARKET

Hwy. 70

Clayton, N. C.

Groceries and Dry Goods

E. W. ELLIS
& COMPANY

Clayton, N. C.



RED & WHITE



GODWIN'S RED AND WHITE

L. G. GODWIN - Owner

Clayton, N. C.

CLAYTON RADIO
AND T. V. SERVICE

Clayton, N. C.

TELEVISION AND RADIO SERVICE

WE'RE KNOWN FOR
TV KNOW-HOW



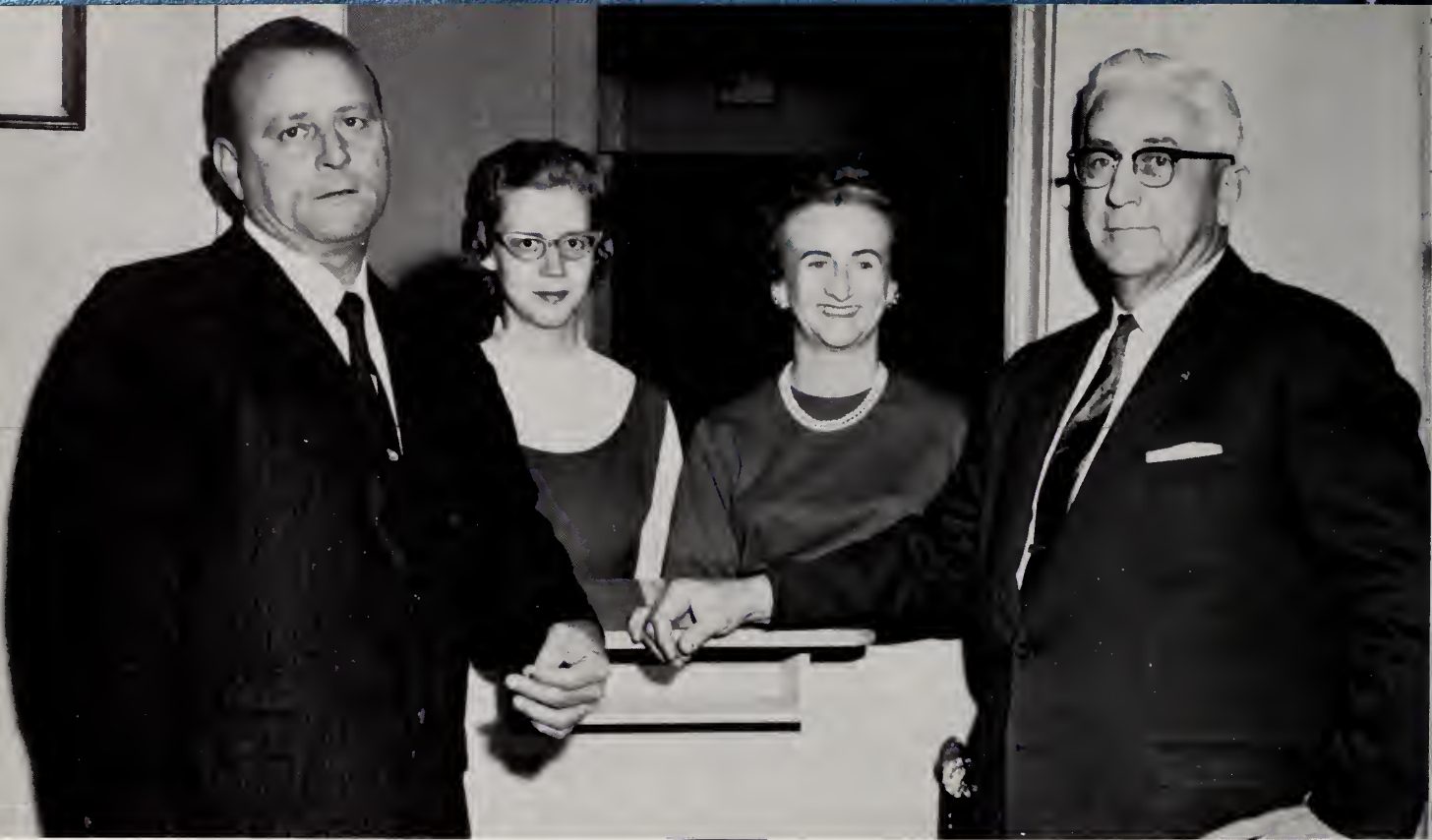

Congratulations to the Graduates of '62
Compliments of
R. L. COOPER AND CO., INC.

Compliments of
**CLAYTON
F. C. X. SERVICE**

For the Best
in Farm Needs

Clayton, N. C.

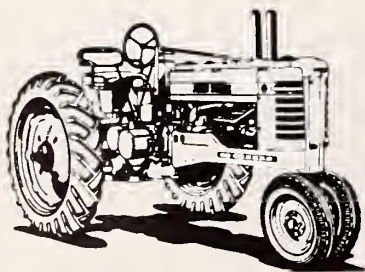

See the '62 Fords

at

AUSTIN MOTORS



If It Is Good Food

You Want

Visit

THE ELMAR GRILL

Highway #70

**IF IT'S GOOD FOOD
YOU WANT--**

Visit



FIRST-CITIZENS BANK & TRUST COMPANY

Complete
Banking
Service
Since 1898

Start a
Savings
Account
Now

LET US HELP



Your Money

Member Federal Deposit Insurance Corporation

Offices in
Clayton
Smithfield
Garner

Deposits
Insured
Up to
\$10,000.00

for a Complete line of **DAIRY FOODS**



MILK AND ICE CREAM

★ At your nearby store

MILK AND DAIRY FOODS

★ By convenient home delivery

PINE STATE

RALEIGH • OXFORD • HENDERSON
DUNN • GOLDSBORO

North Carolina's Choice Since 1919



CLAYTON OIL COMPANY

Clayton, N. C.

FAY'S SANDWICH COMPANY, INC.

301 South

Smithfield, N. C.

Compliments
of

B. M. ROBERTSON MULE CO.

Clayton, N. C.

Livestock and Machinery

Compliments
of

LEE'S SERVICE
CENTER

T. R. LEE - Owner

Products in All
Your Coal and Oil Needs

Clayton, N. C.

WA 2-6494

CIRCLE COURT
CECIL'S ESSO
JOHNSON'S WATCH
SHOP
G & G GULF
DENNING
FURNITURE CO.

Smithfield, N. C.

BENNIE'S BARBER
SHOP
Garner, N. C.

Compliments
of

COY'S SEAFOOD

Clayton, N. C.

Compliments of
HARRY GARVEY

Compliments of
SERVICE
DRY CLEANERS



LASSITER'S

FOOD CENTER

Clayton, N. C.



ANNIE V'S FLORIST

We Strive to Please

at Annie V's

*Flowers
by Wire*

WA 2-7219

Clayton, N. C.

THE
TOWN SHOPPE

Latest



Fashions

132 Main St.
WA 2-7519
Clayton, N. C.

Compliments of

THE
DAILY FOOD STORE

Clayton, N. C.

Compliments of
PARRISH CHILDREN'S
STORE
Smithfield, N. C.

Compliments
of
FARMERS HARDWARE
Smithfield, N. C.

SMITHFIELD MOTOR
PARTS
Smithfield, N. C.



CLAYTON

SUPPLY COMPANY

Clayton, North Carolina

ESQUIRE

BARBER SHOP

STENSON DUKE LEE
AND JERRY ALLEN
Owners

BARBER SHOP

Clayton N. C.



J. L. CANADY

NATIONWIDE INSURANCE

All Kinds of Insurance

Office Phone:
WA 2-6469

Home Phone:
WA 2-6462

Compliments
of

CLAY'S JEWELERS

Phone WA 2-7172

Clayton, N. C.

THE
LITTLE SHOP



Distinctive
Fashions

Clayton, N. C.

Compliments
of

WEST END

Clayton, N. C.



ROBBIE'S GRILL

Clayton, N. C.

There's a "one and only"
in refreshment, too



BOTTLED UNDER AUTHORITY OF THE COCA-COLA COMPANY BY

CAPITAL COCA-COLA
BOTTLING CO.
Raleigh, N. C.



**WESTERN AUTO
ASSOCIATE STORE**



**WESTERN AUTO
ASSOCIATES STORE**

JAMES CASH, Owner



HARDEE'S OIL COMPANY

Clayton, North Carolina

Compliments
of

BATTEN'S
RADIO & TV SERVICE

East Main Street Clayton, N. C.

Compliments
of

CARROLL'S
DEPT. STORE

"Where Your Dollar Goes Farther"

Clayton, N. C.

Compliments
of

J. G. BARBOUR
&
SONS

Clayton, N. C.

Compliments
of

JONES' LUNCH
and

TAXI SERVICE

Compliments
of

SPENCE BROTHERS
SUPERETTE

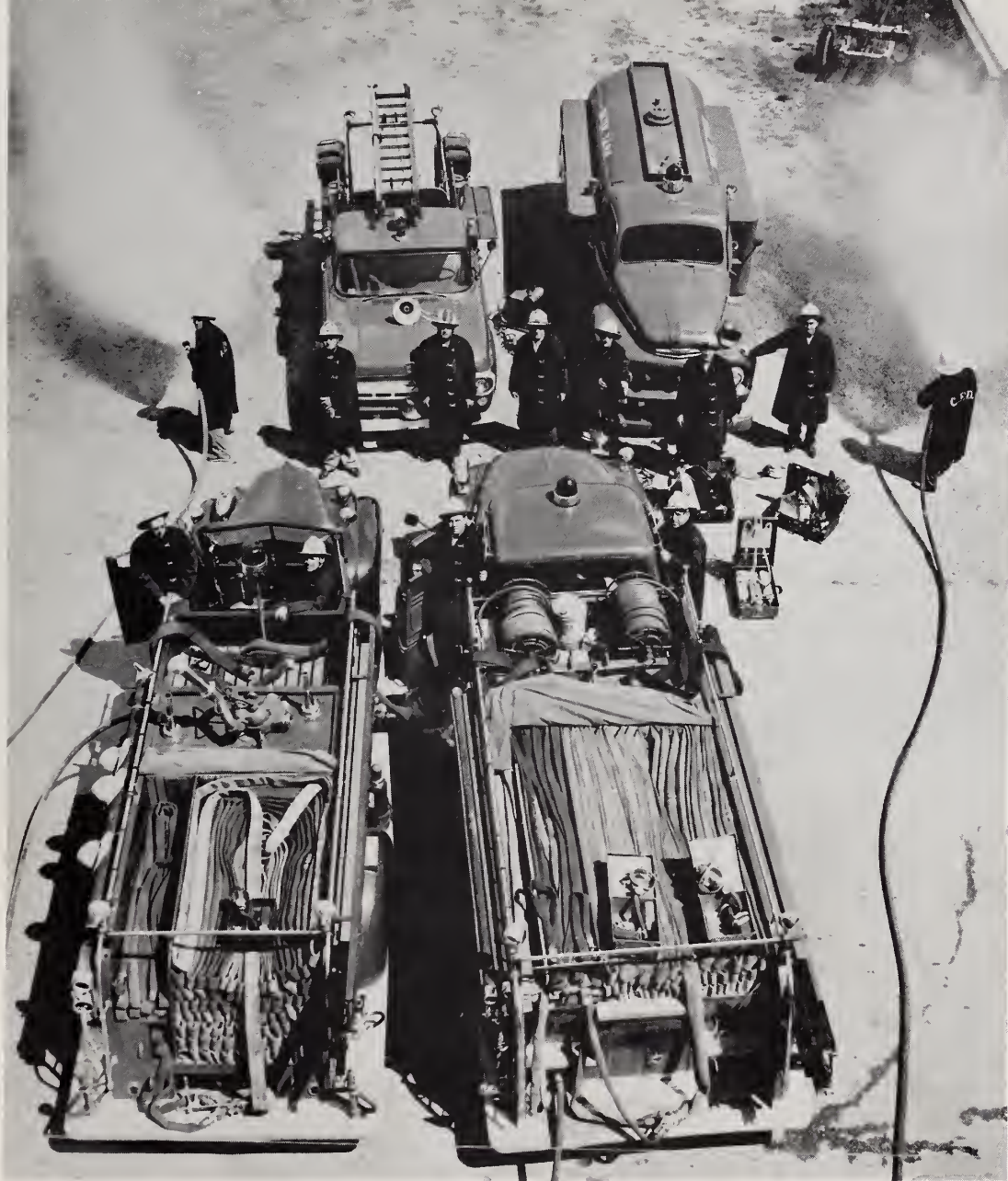

At Your Service

THE CLAYTON VOLUNTEER FIRE DEPARTMENT

DELMA BLINSON - Chief

GENE CANNADY - Asst. Chief

JAMES NORRIS - Capt.

LOOMIS BLINSON

D. GLENN WALL

RALPH COATS

G. S. HALL

JOHN TUTTLE

WILLIAM BRADLEY

JIMMY BARBOUR

E. E. MURPHY

N. B. PARRISH

R. W. SANDERS

CHARLES BARDEN

LINWOOD SHEHDAN

JOHN MAYO



GENERAL SERVICE AGENCY, CLAYTON, N. C.

CLAUDE'S SERVICE STATIONS

TEXACO & SHELL PRODUCTS

Clayton, N. C.

FAMILY BARBER SHOP

Clayton, N. C.

JORDAN'S JEWELERS

Smithfield, N. C.

Compliments of

A. T. BARNES

General Merchandise

Archer Lodge, N. C.

Compliments of

SMITH'S AMOCO

Operated by J. T. SMITH

Route #2

Clayton, N. C.

Compliments of

CHARLES E. BARNES

General Merchandise

Archer Lodge, N. C.

HOWARD'S CHEM SERVICE

Clayton, N. C.

CLAYTON AUTO PARTS

Clayton, N. C.



Compliments
of

Clayton, N. C.

DICK WOODARD
Proprietor

Compliments
of

STEWARTS
APPLIANCE AND GAS CO.

Clayton, N. C.

Compliments
of

DR. RACHEL JORDON

Smithfield, N. C.

Compliments
of

TASTEE FREEZ

Smithfield, N. C.

SMITHFIELD MULE CO.

Smithfield, N. C.

TASTEE FREEZ

Highway 70 East Clayton, N. C.

GRANTHAM'S

Smithfield, N. C.

Compliments
of

GULLEY'S STORE

Clayton, N. C.



O'NEAL MOTORS, INC.

Plymouth - Valiant Sales and Service

Raleigh, N. C.

Compliments of
H. SHELTON CASTLEBERRY AND LACY CASTLEBERRY

Gulf Oil Distributors



Smithfield, N. C.

Compliments of

JOHNSTON

COUNTY OIL DEALERS



HUGH AUSTINS

Men's and Boys' Clothes

Smithfield, N. C.



For Good Food Eat at

BYRD'S

DRIVE-INN

Raleigh, N. C.

YOUR SEARCH ENDS



CLAYTON

POTTERY COMPANY

For All Pottery and Souvenirs

Hwy. 70

Clayton, N. C.

THE JOHNSTONIAN MOTEL

Air-Conditioning and T. V.

Phone WA 2-7258

Hwy. 70 West



BARBOUR-WHITLEY

DEPT. STORE

403 E. Main Street

Clayton, North Carolina

AUTOGRAPHS

AUTOGRAPHS

AUTOGRAPHS



