





Aiken



Digitized by the Internet Archive  
in 2014

<https://archive.org/details/clahischo196417clay>



# CLAHISCHO

## '64

A paper bound loose leaf book was Volume I of the Clahischo. The name Clahischo was derived from the combination of the words Clayton High School. The pages of the Clahischo were mimeographed instead of printed ones as we have now. The first yearbook was dedicated to Mr. O. B. Welch, who was principal for 13 years. The editor was Jesse Austin, Jr. and Associate Editor was Roy Allen. There were 112 pages including advertisements. There were 24 seniors, 21 juniors, 29 sophomores, and 42 freshmen the year the first book was published.

Group pictures of grades one through eight were included. The High School faculty, in addition to the principal, was composed of four members. Other sections of the annual featured the Last Will and Testament, Class Prophecy, and pictures of clubs and superlatives.

This year's annual staff proudly presents their version of the 1964 Clahischo, Volume XVII.

# CHS

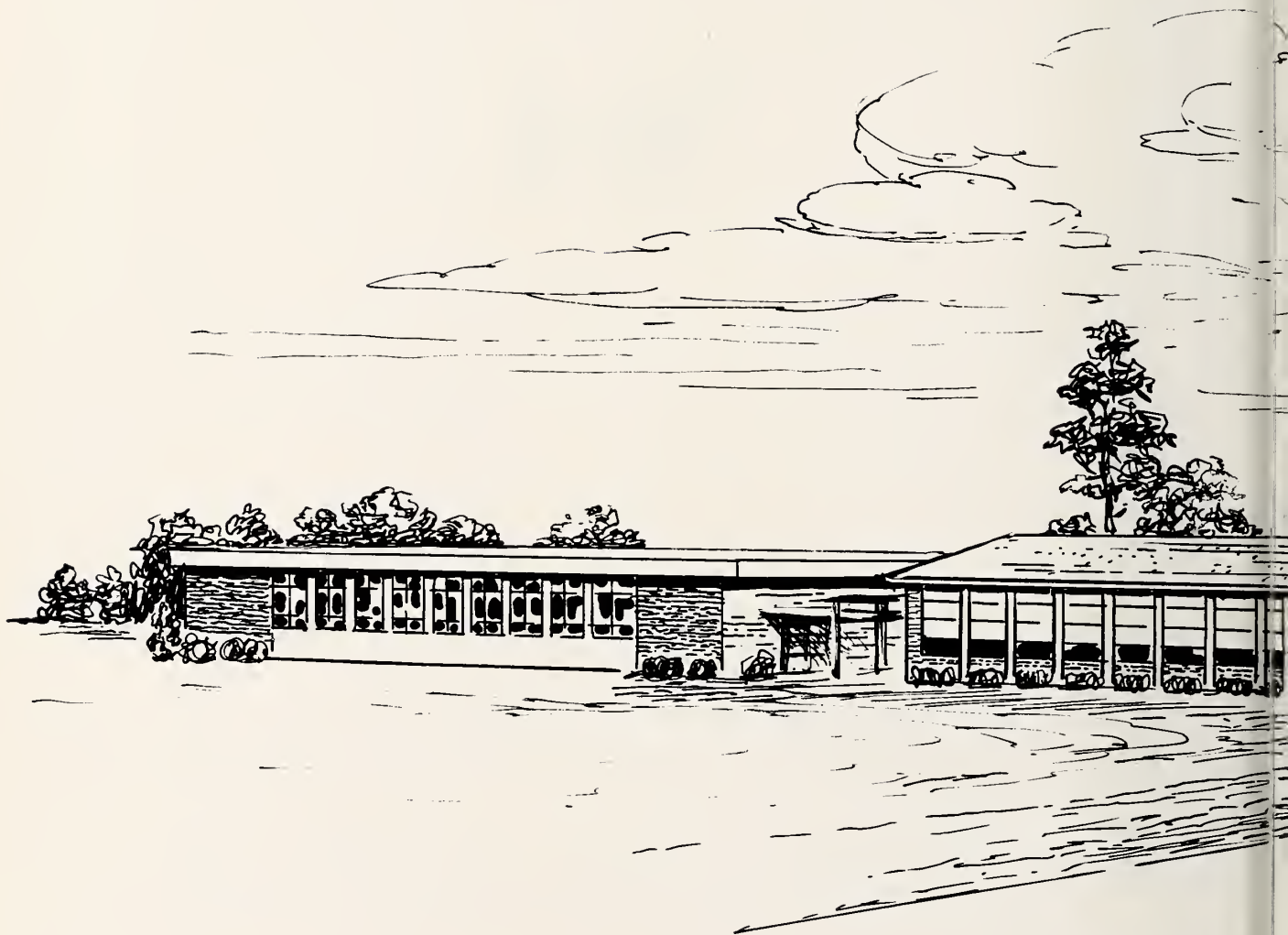

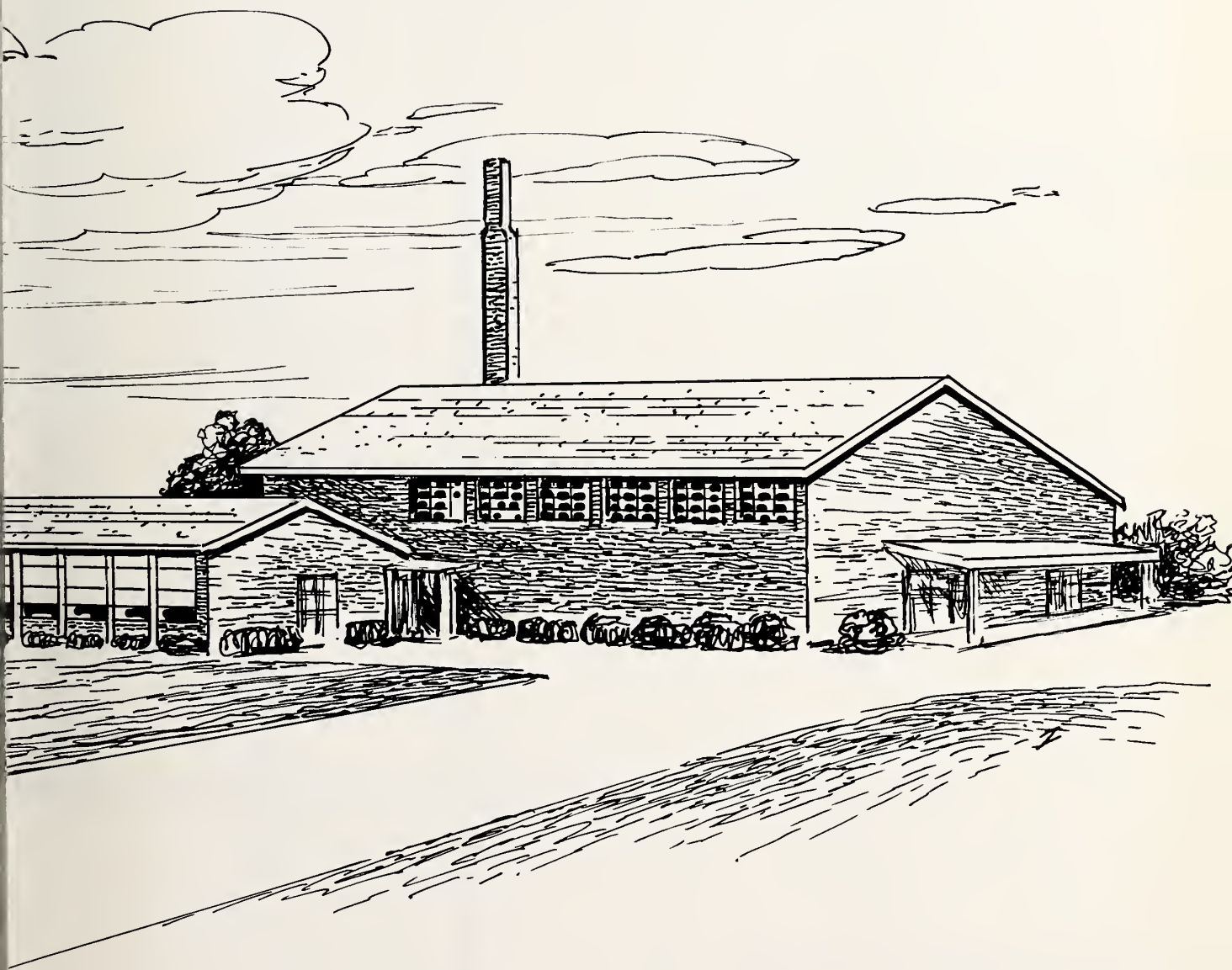

# Foreword

"We should so live and labor in our time  
that what came to us as seed may go to the  
next generation as blossom, and what came to  
us as blossom may go to them as fruit.---  
This is what we mean by progress."

H. W. Beecher

## 1964 CLAHISCHO STAFF

LOU MASSEY

Editor

JANE DALY

Associate Editor

RONNIE BATTEN

Business Manager

PEGGY FLOWERS

EARL OLDHAM

Class Editors

FRANCES SMITH

LINDA BRYANT

KATHY HARE

Organizations

LINDA SHEHDAN

BETTY BIVIANO

AL JONES

Activities

GAIL SMITH

JIMMY WHITLEY

WATSON O'NEIL

Sports

LAWRENCE WILLIAMS

Advisor

# Table of Contents

Campus Life	12
Beauty	24
Organizations	30
Sports	56
Administration	78
Classes	84
Advertisements	



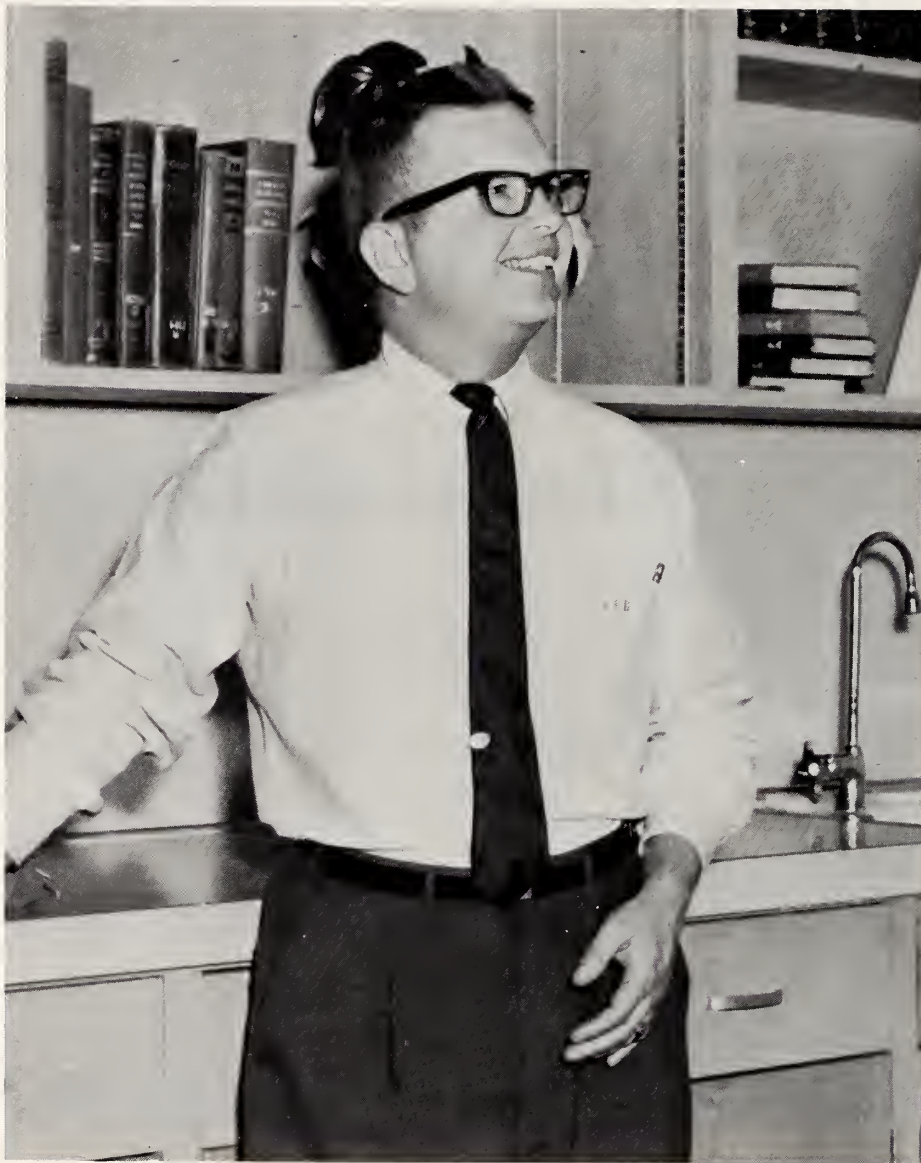

“Scratch the green rind of a sapling, or wantonly twist it in the soil,  
and a scarred or crooked oak will tell of the act for centuries to come.  
So it is with the teachings of youth, which make impressions on the mind  
and heart that are to last forever.

The highest function of this teacher consists not so much in imparting  
knowledge as in stimulating the pupil in its love and pursuit.”

Amiel

To

LAWERENCE WILLIAMS

Who as a teacher has done more than train minds of students by bending his energies towards the realization of a "greater C.H.S.," and who, as a man, has, by his own example, influenced the characters of those students with whom he has been constantly associated: the Clahischo Staff of Nineteen Sixty-Four respectfully dedicates the seventeenth volume of the Clahischo.



# • 1927 • PROG



In the life of any institution, a complete changeover must eventually occur when the outdated gives way to the modern and vigorous. A feeling of activity and change has been in Clayton High School for several years, as thoughts and ideas have gradually emerged as tangible plans. Then progress suddenly became visible, ground was broken



# RESS • 1964 •



and buildings began to rise, brick on brick. Hard-hat workmen were numerous and the noise of electric drillers drowned out the unmistakable sound of "Student Studying." "PROGRESS" was the keynote of it all, a transition, but only the beginning.





A privilege enjoyed by high school students is our spacious new library.



Impressive new dining hall

The learning process is not complete until put to practical use.

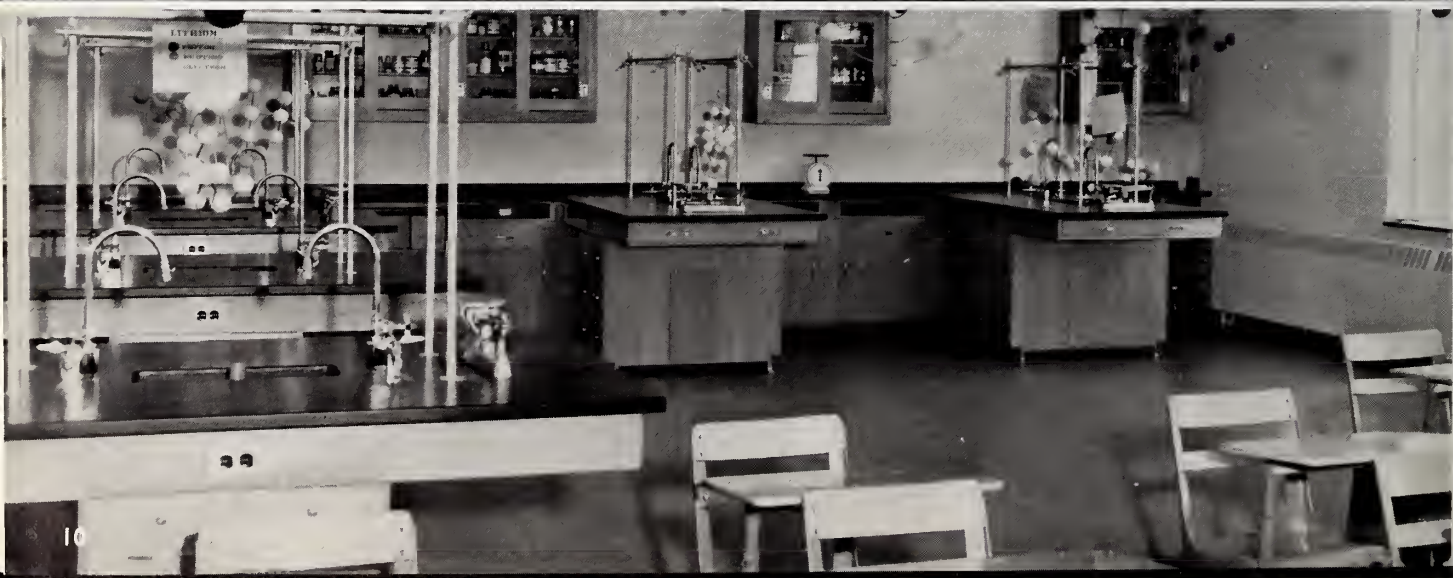

Other things have been, are being and will be altered and improved in order to enhance Clayton's standing among American high schools.

It is with this realization of the broad impact that change brings now and later that the 1964 Clahischo is dedicated to the idea of Progress.



Our new \$250,000 expansion

(Below) Four modern kitchen units now enhance our home economics department.



Now, what was my number?



The forward looking attitude of Clayton High School and its expansion affects those who are presently experiencing or directing the changes and will affect, in time, future classes and the name and reputation of our school.

The massive physical changes however, are only one phase of Clayton High School in transition.



# Campus Life





Campus life is the sum of experiences of the Clayton High School Student. It signifies the routine, the unusual, the exciting - it is the story of one day, one week, one year, repeated over the four year span of high school. Within this time personalities are being developed and explored. It is not one phase alone; instead, it is the intermingling of all in one vast memory.



BR--R--R--RING



Time  
for  
morning  
classes





Me thought I heard a voice cry "Sleep no more!"

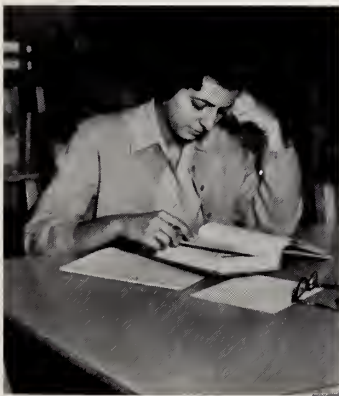

Expiration



Desperation

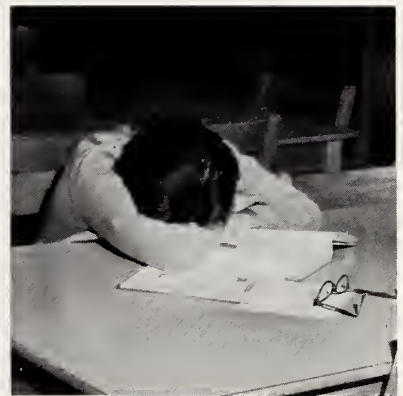

Exhaustion







Only a freshman would come  
to school when it snows.



Be sure to take notes, we're having  
a pop tomorrow.



I could've danced all night

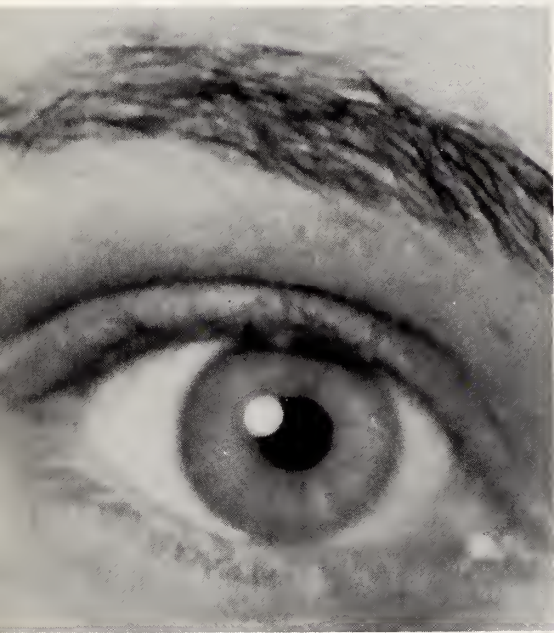
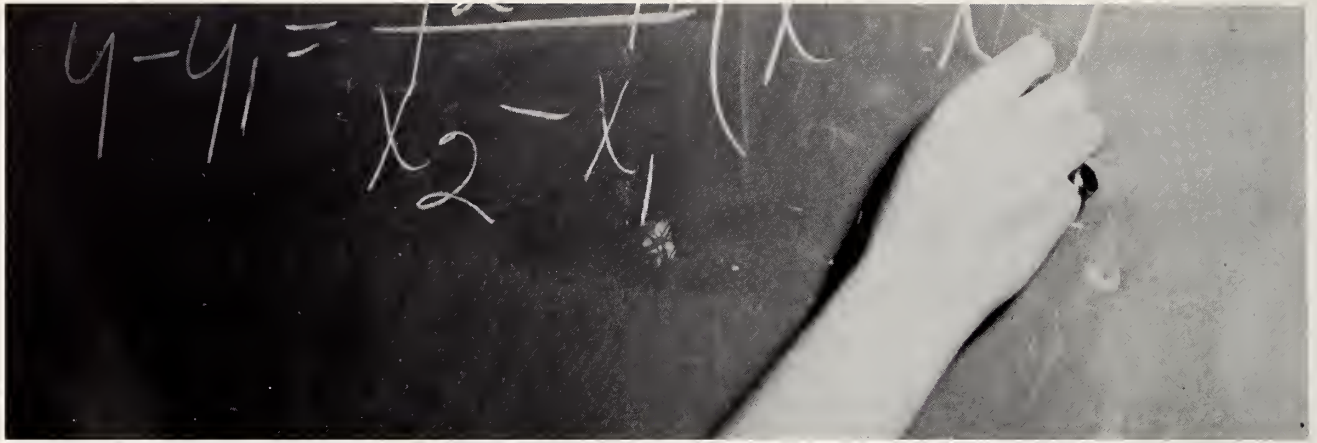



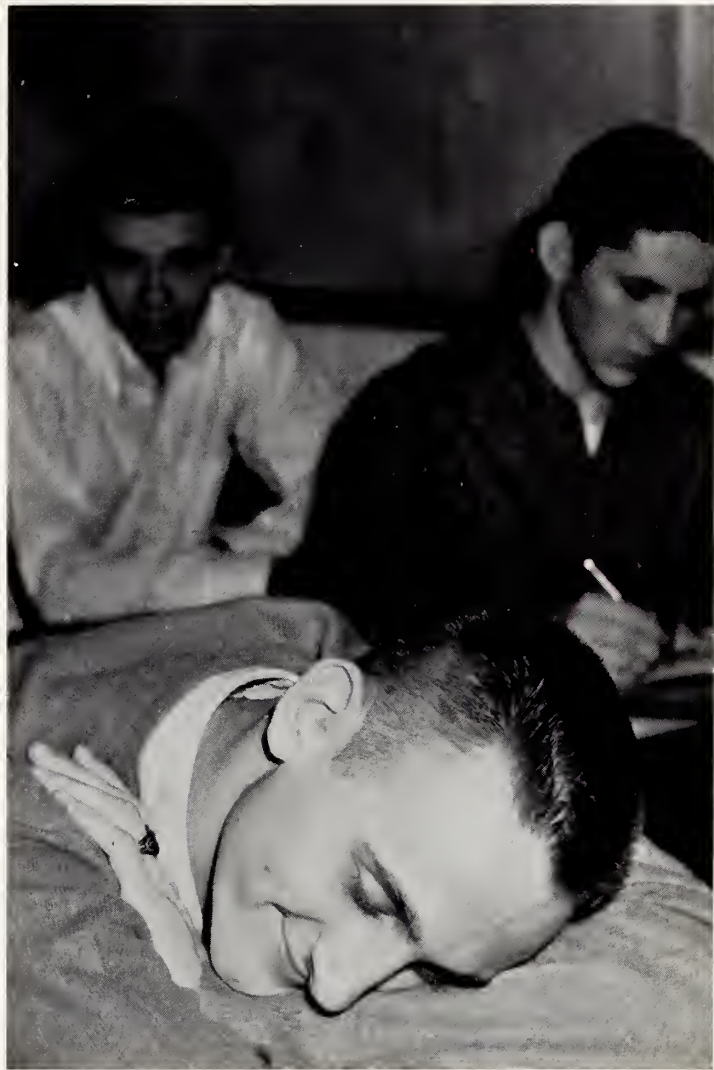

SWEET DREAMS???









It is k516s8jk



Oh foot, they're all alike.



Exams are over, Hallelujah!!!



Our Blue Comets are  
the best in the state!

Henry, Pull your







self together!



# Beauty









Mike Renerie crowns Paula Justice Miss Clahischo 1964!

The Queen of the 1964 Clahischo, Paula Justice, was chosen from a field of ten contestants on the basis of talent and beauty. Hard work and stiff competition set the pace for this tense pageant. Runners-up Peggy Flowers, Linda Mitchiner, Betty Jo Bledsoe, and Sandra Ferrell made the judges decision difficult. Mike Renerie from the WKIX radio station was the emcee for this occasion. Queen Paula began her reign at the Queen's Ball held after the Miss Clahischo Pageant.



Queen Paula reigns



Surprise!!!





PAULA JUSTICE  
Miss Clahischo 1964



FRANCES SMITH  
Homecoming Queen 1963



# Homecoming Queen



Frances is crowned Homecoming Queen by Cherille Mayo.

1963 HOMECOMING COURT - left to right: Betty Jo Bledsoe, Kathy Hare, Judy Moore, Bonnie Ellis, Susan Pittman, Frances Smith, Brookie Gordon, Paula Justice, Eleanor Mayo, Gayle Blinson, and Alana Eason.





# Organizations





Clayton High School's Student Council has, as in past years, done a fine job in the development and upkeep of excellent school standards. Of course the new high school has added to and paced the interest and pride of the students.

Many assemblies are backed by the Student Council. A major function of the governmental council is the selection of the student and teacher of each month. From the nine students who are chosen, the most outstanding is constantly stressed by the council and our principal, Mr. James Waters. These Committees of inspection and cleanliness help to maintain the attractiveness of our school.

The Student Council, in its ambition, offers constructive leadership and government for the entire student body.



RONNIE BATTEN  
President



BROOKIE GORDON  
Vice President

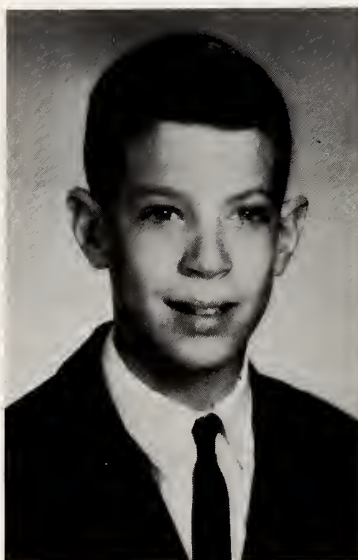

BILLY BARNES  
Secretary



RICKY O'NEAL  
Treasurer



# Council



COUNCIL REPRESENTATIVES

L-R: Ricky Boyette, Karen Jackson, Hal White, Elizabeth Bagley, Roy White, Nancy Hall, Betty Jo Bledsoe, Peter Champion, Dianne Wall, Phillip Wood, and Linda Langdon.



MR. WATERS  
Advisor

Tension rises  
among students as  
the ballots fall.



# Beta Club

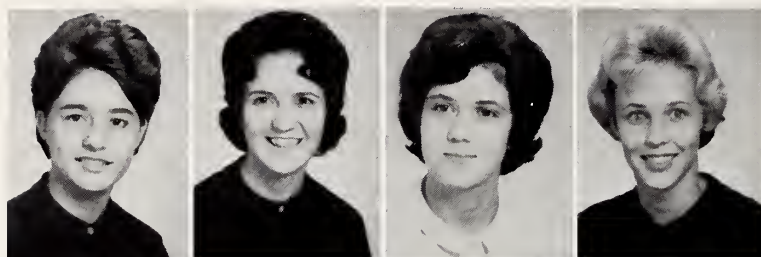

Annette Barham  
Linda Benson  
Betty Biviano  
Gayle Blinson

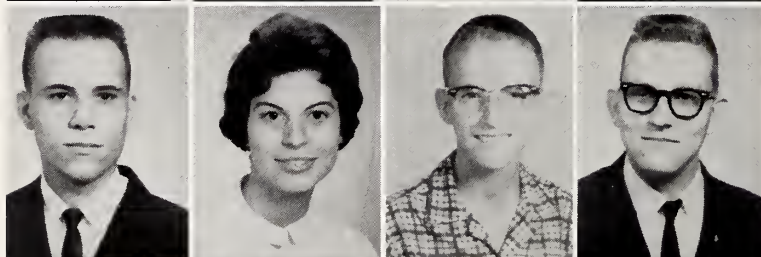

Tim Boyette  
Glenda Brady  
Cary Carroll  
Phil Crabtree

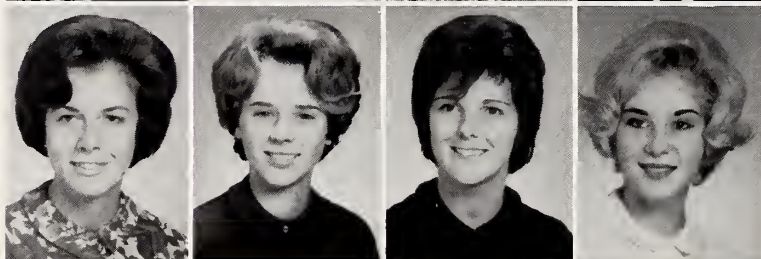

Jane Daly  
Alana Eason  
Sylvia Ellis  
Peggy Flowers

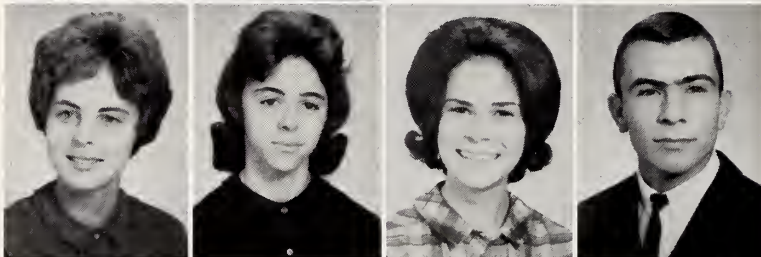

Brookie Gordon  
Teresa Griffin  
Kathy Hare  
Al Jones



Ann Jones  
Linda Langdon  
Bertha Lassiter  
Dolores Little

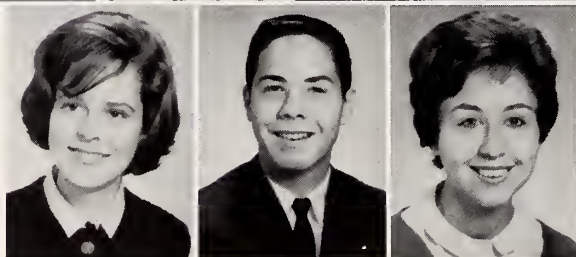

Lou Massey  
John Robertson  
Gail Smith





## Officers of the Beta Club

LOU MASSEY - - - - - President

AL JONES - - - - - Vice President

BROOKIE GORDON - - - - - Secretary

GAIL SMITH - - - - - Treasurer

LAWRENCE WILLIAMS - - - - - Advisor



Beta Convention or Bust!



Glenda Brady boosts Cake sales



# Future Homemakers of America

"Towards New Horizons"



Marie Aiken  
Jane Anderson  
Linda Bagwell  
Charlene Barbour  
Pat Barbour  
Sylvia Barnes  
Brenda Benson  
Connie Benson  
Linda Benson  
Wanda Bland  
Betty Jo Bledsoe  
Marie Broadwell  
Jackie Brown  
Judy Brown  
Monte Carde  
Janie Chappell  
Janice Crowder  
Connie Crumpler  
Jane Daly  
Cornelia Daniels  
Veronica Daniels  
Pat Duncan  
Judy Dupree  
Alana Eason  
Bonnie Ellis  
Carol Ann Ellis  
Peggy Flowers  
Charlotte Givens

Pat Glover  
Susie Gower  
Kathy Hare  
Susan Harrison  
Marsha Hockaday  
Judy Hogg  
Phyllis House  
Karen Jackson  
Betty Johnson  
Signa Johnson  
Ann Jones  
Betty Jones  
La Rue Jones

Linda Langdon  
Bertha Lassiter  
Lou Massy  
Donna McDowell  
Clorie Mills  
Judy Moore  
Hazel Parrish  
Betty Peele  
Gwen Peele  
Vickie Peele  
Frankie Penny  
Bonnie Pittman  
Delores Pollard  
Gayle Pollard  
Tandra Rook  
Gail Smith  
Frances Smith  
Dianne Spence  
Barbara Starling  
Faye Tester  
Mary Tripplett  
Ann Tucker  
Janet Turner  
Frances Tuttle  
Teresa Underwood  
Judy Whitley  
Brenda Wilkins  
Barbara Wood



The Future Homemakers of America is an organization for girls that have taken or are taking one unit of Home Economics. F. H. A. leads girls to become better all around persons in their school, home, and community life. It also prepares young girls to become good homemakers for the future. Some F. H. A. activities include making money to send a representative to the National F. H. A. convention. Some of this money is earned by sponsoring an annual spaghetti supper, some by a Junior Miss contest, and some is donated by local clubs and organizations. This year a Mother Daughter Tour and a trip to the County Home for the aging have been planned.







Jane Anderson, F.H.A. officer of the year 1963.



Linda Mitchiner is crowned the first Miss Junior Miss. Runners up are: Karen Jackson, Becky Flowers, and Debbie Peele.



Clayton host 1200 F.H.A.ers at District IV rally.



Judy Dupree and Janet Turner mail provisions package to needy persons in the Congo.



EARL OLDHAM  
Vice President

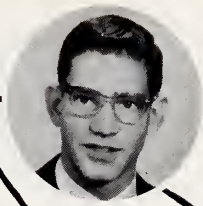

GAIL SMITH  
President



MRS. ATWATER  
Advisor

ANNETTE BARHAM  
Secretary

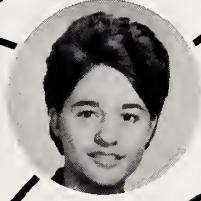

LINDA SHEHDAN  
Program Chairman

SYLVIA ELLIS  
Treasurer



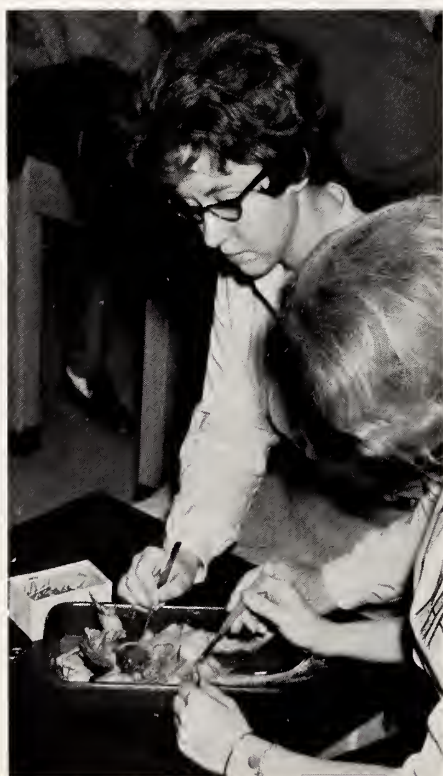

Recognizing the scientific minded individual in the high school is the objective of the Science Club. Newly organized since last year, it provides an opportunity for the students who wish to excel in science. The club arranged a Science Fair in the spring of 1963 which presented worthwhile projects depicting various methods of experimentation. In order to acquire membership in the club one must be enrolled in a science course and enter a project in the yearly fair. During the year a number of doctors, professors, and others interested in the scientific field have presented informative programs to the members. The Science Club has aroused an interest in science among our students.



# 1963 Science Fair

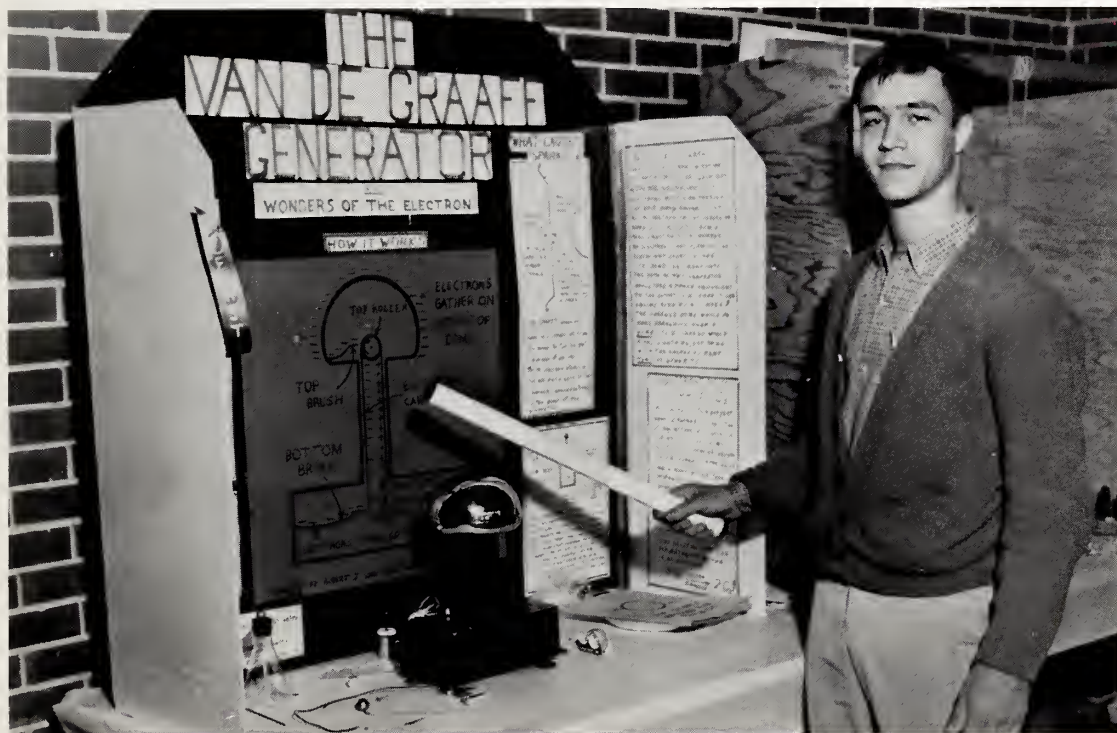

JIM QUAST

First place winner in physical science division.

The 1963 Clayton High School Science Fair was held at the Clayton High Gym in the first week of March. There were approximately 90 projects and exhibits entered. All projects were classified as either biological or physical.

Judges for the fair were Dr. Yarboro, Dr. Speas, Dr. Y. A. Taylor, and Mr. A. J. Abdalla.

In the biological division, Ronnie Batten won 1st place, Jim Nappier, 2nd place and Betty Biviano, 3rd place. The winners in the physical division were Jim Quast, 1st place, Billy O'Neil, 2nd place, and Fred Eatman third.



# High School Chorus



MRS. PHYLLIS LINER, DIRECTOR



ACCOMPANISTS, Sandra Ferrell and Jane Anderson

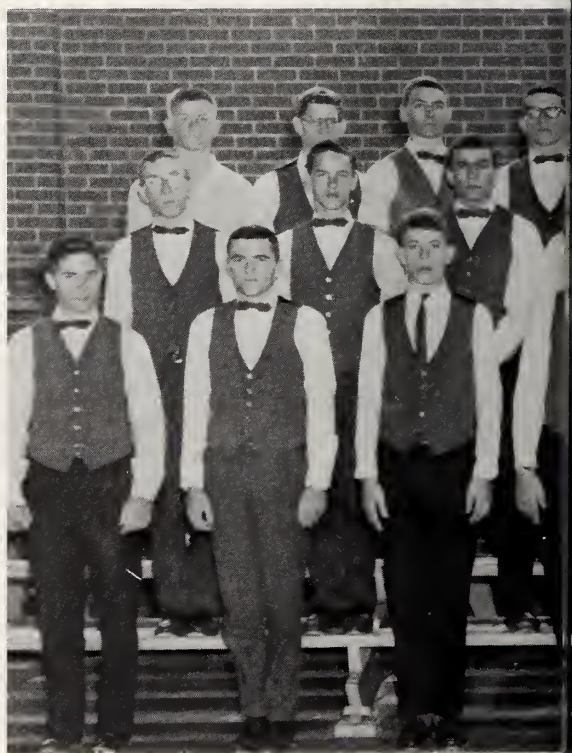

L-R, FIRST ROW: John Robertson, Earl Johnson, Billy Barnes, Phil Crabtree, Jane Anderson, Annette Barham, Sylvia Ellis, Brookie Gordon, Nancy Hall, Ruth Talton, Susie Pittman, Mrs. Liner. SEC-





L-R: President, Earl Oldham; Vice President, Karlton Jackson; Secretary, Ann Jones; Librarians, Sylvia Ellis, Bill Lancaster, and Earl Johnson



OND ROW: Bill Lancaster, Norwood Canady, Al Jones, Bucky Wall, Ann Jones, Gayle Blinson, Dianne Wall, Alana Eason, Sandra Canady, Janice Crowder, Frances Smith, Vickie Lambert, and Betty Jo Parrish. THIRD ROW: Ricky Hogg, Earl Oldham, Fred Eatman, Karlton Jackson, Archie Sasser, Sandra Ferrell, Marcia Coats, Cindy Phillips, Linda Tripplett, Signa Johnson, Carol Beard, Karen Jackson, and Elizabeth Bagley.



# High School Band



Kennith Canady, Bertha Lassiter, W. R. Langdon, Andy Pleasants, John Tuttle, Frank Eatman, Dawn Poole, Ronnie Earp, Neil Evans, Van Garris, William Glover, Dianne Wood, David Jones, Don Allen, Charles Warrick, Debby Pollard, Donnie Hogg, Greg Wall, Mary Pender, June Canady, Karen Jackson, Billy Barnes, Ronnie Batten, Fred Eatman, Earl Oldham, Pat Duncan, Jackie Gordon, Elizabeth Bagley, Patricia Williams, Linda Triplett, Eleanor Mayo, Linda Lee, Gail Smith, Carol Beard, and Janice Crowder



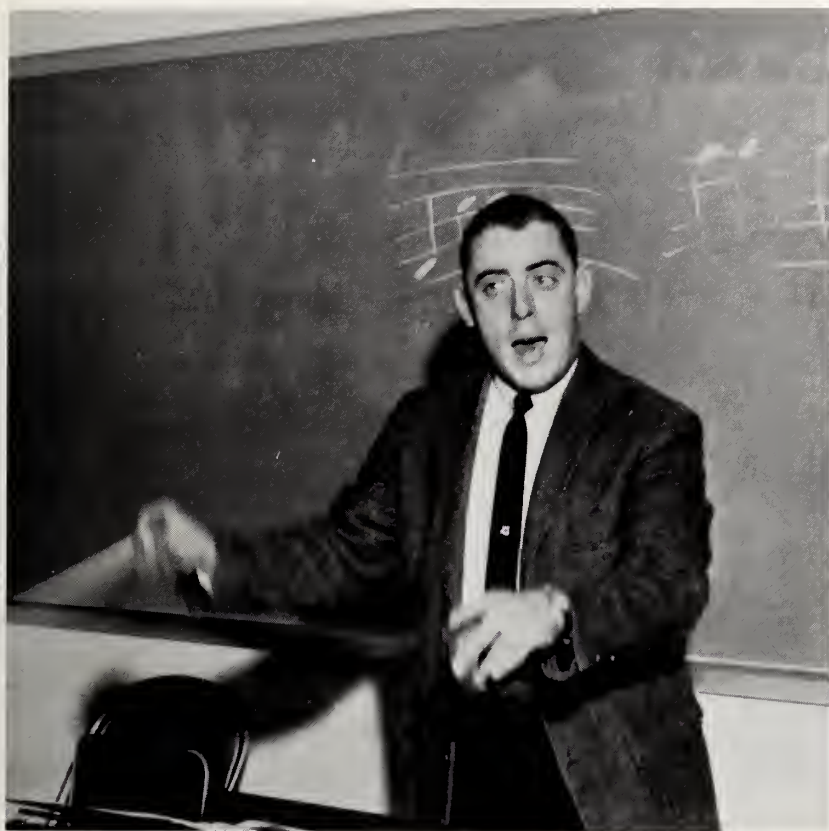

MR. J. W. BAILEY, DIRECTOR



L-R: Treasurer, Billy Barnes; President, Ronnie Batten; Secretary, Eleanor Mayo; Vice President, Fred Eatman





Everybody hold it!

## Junior Band





# Majorettes



Janice Crowder, Eleanor Mayo, Linda Lee, Linda Tripplet, Carol Beard, Gail Smith, and Pat Duncan.



CO-HEAD  
Janice Crowder



CO-HEAD  
Eleanor Mayo





# Future Teachers of America

ADVISOR

Mrs. Jill Whitaker



PRESIDENT: Linda Langdon

VICE PRESIDENT: Linda Shehdan

SECRETARY: Judy Avery

TREASURER: Marie Aiken



L-R, FIRST ROW: Marie Aiken, Linda Langdon, Linda Shehdan, and Judy Avery. SECOND ROW: Linda Benson, Marsha Hockaday, Connie Benson, Bertha Lassiter, Teresa Griffin, Beverly Gower, June Bennett, Teresa Vinson. THIRD ROW: Mrs. Whitaker, Glenda Brady, Jane Anderson, Sandra Ferrell, Mike Johnson, Alana Eason, Janice Crowder, and Brookie Gordon.



Linda Shehdan and Linda Langdon help with office procedure for their club.



The door is open to prospective teachers.

The Future Teachers of America is a club designed to fulfill the student's desire of becoming a teacher. To acquire membership in this club one must have a scholastic average of 85, a good character, and the desire to become a teacher. Some of this year's projects for the F. T. A. were giving food baskets for needy families in our vicinity at Christmas, sponsoring a sock-hop, and presenting a donation to the school.



# Monogram Club

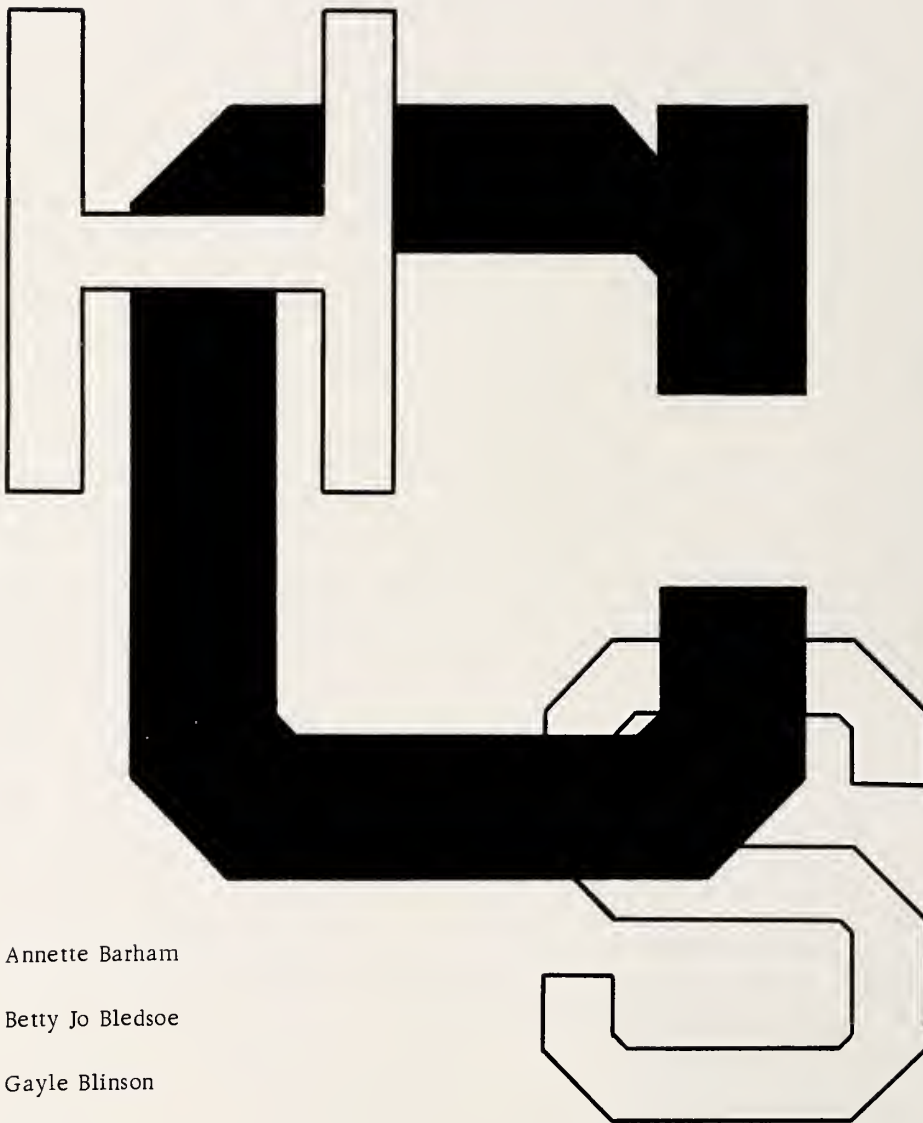

Annette Barham

Betty Jo Bledsoe

Gayle Blinson

Gary Canady

Monte Carde

Jane Daly

Johnny Dixon

Alana Eason

Bonnie Ellis

Peggy Flowers

Ben Gordon

Kathy Hare

James Hicks

Karlton Jackson

Signa Johnson

Al Jones

Ann Jones

Paula Justice

Eleanor Mayo

Earl Oldham

Watson O'Neil

Pat Parrish

Susan Pittman

Sue Pulley

John Robertson

Harris Spence

Dianne Wall

Jimmy Whitley



Mr. Glen Nixon, Advisor  
Johnny Dixon, President

The Monogram Club is composed of those students who have been awarded a school letter for participation in varsity athletics. The main objective of the Monogram Club is to promote athletics as an extracurricular activity available to all students at Clayton High School. The club also promotes the values of good sportsmanship and active participation through its many and varied activities which include:

The presentation of three assemblies, giving awards to deserving participants of athletics, awarding trophies to particularly outstanding students in football, giving the honor of Player of the Year to one person who is voted upon by all members of the Monogram Club, and taking complete charge of the annual Homecoming Dance.



Patricia Parrish, Secretary; Jimmy Whitley, Vice President; and Dianne Wall, Treasurer.





CONCESSION STAND WORKERS: Annette Barham, Ann Jones, Dianne Wall, Eleanor Mayo, Brookie Gordon, Mike Johnson, Marsha Hockaday, Linda Benson, Monte Carde, Judy Hogg, Norwood Canady



# In Appreciation



L-R: Mrs. Creech, Dorothy Williams, Flora McLean, and Carrie Mae Hodges.



L-R: Mike Mulhollem, Gerry Canady, Wayne Evans, Cary Carroll, Jim Painter, Phillip Wood, Wayne Pulley, and Ronnie Batten.



JANITORS  
John Allen  
Mr. Crabtree



# Clahischo Annual Staff



EDITOR  
Lou Massey

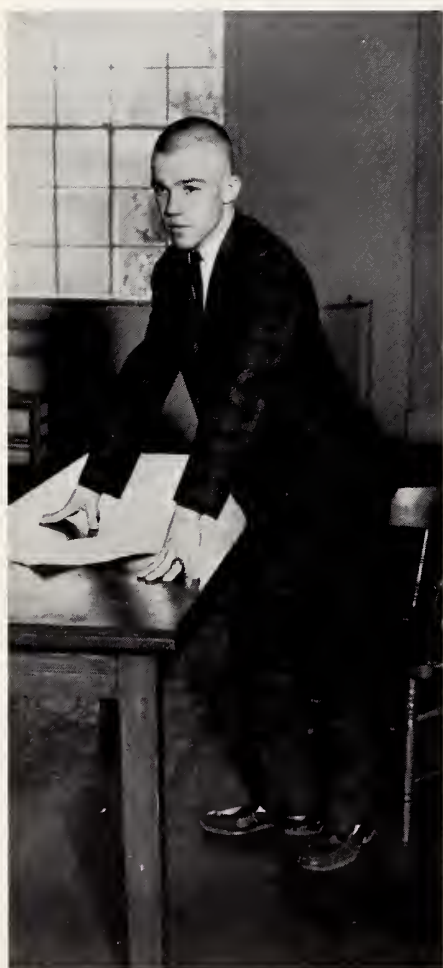

BUSINESS MANAGER  
Ronnie Batten



ASSOCIATE EDITOR  
Jane Daly



#### CLASS EDITORS

Peggy Flowers and Earl Oldham



#### SPORTS EDITORS

Jimmy Whitley, Watson O'Neil, and Gail Smith

#### ORGANIZATIONS EDITORS

Kathy Hare, Frances Smith, and  
Linda Langdon



#### ACTIVITIES EDITORS

Linda Shehdan, Al Jones, and Betty Biviano





# Sports







# Football



GLENN NIXON  
Coach

The Blue Comets, coached by Glenn Nixon and Roger Penland, played great football and ran up a 6-3-1 record during the '63 grid season. The Comets earned a tie for 4th position in the Capital Area Conference.

Al Jones (All County), Earl Oldham (All County), James Hicks (All Conference), and Johnny Dixon (All Conference, All East), the four senior captains, all played greatly as can be seen by their awards to help the Blue and White cause. Here is a review of the season:

Clayton opened the season with a non-conference tilt with Wendell, there. It was the Blue Comets all the way with Al Jones starting the scoring with a safety. Earl Oldham, Ronnie Pittman and Glen Spence added the other points as Clayton swept by Wendell 22-0.

Ronnie "Bull" Pittman led Clayton to a 6-6 tie with the pre-season conference favorite, earned, the following week.

Well, beating Smithfield at home is just about as hard as trying to do the Yankees the same injustice, and the Clayton boys found that out. Connie Branch scored both of Smithfield's touchdowns in their win 12-0.



FIRST ROW: Andy Pleasants, Asst. Mgr.; James Waters, Danny Jones, Norwood Canady, Ricky Hogg, Mike Pleasants, Roy White, Jimmy Hardy, Glen Spence, SECOND ROW: Allen Weeks, Trainer; Jimmy Green, Ray Bunn, Al Jones, Harris Spence, Mike Johnson, Chris Markerson, Tommy Carroll, Karlton Jackson, BACK ROW: Glen Nixon, Coach; Joel Hicks, Mgr.; Earl Oldham, Larry Crowder, Johnny Dixon, Aubrey Bunn, Gary Canady, Ben Gordon, James Hicks, Billy Britt.



# Starting Eleven



The following Friday at Apex, the Clayton Comets rolled up 279 yards total rushing in another victory, 19-6. Ronnie Pittman sprinted for 113 of these and a touchdown.

Ronnie Pittman scored twice and Harris Spence raced for 104 yards in the Blue Comet homecoming stomp over Wake Forest, 24-19. Harris and Karlton Jackson added the other points.

High posted Cary had to make a comeback before they could win over the Comets 19-14. Pittman had led the Comets to a 14-0 half-time lead.

Pittman and Spence each scored twice in 31-20 Comet win over Fuquay.

The Millbrook game here was, as an area newspaper put it, an early birthday present for head coach Nixon. Even though Ronnie Pittman was lost this season early in the game, the Blue Comets put on a great show and beat the undefeated Wildcats by a score of 13-7.

And again down at Selma, the boys won by out-swimming the Yellow Jackets. Clayton's Tiny White scored on the first play from scrimmage as he scamp-ered around right end for 60 yards. Final score; 27-13.

In final game of the '63 season, Benson "Got the Bucket," as they snibed us 21-19. Karlton Jackson scored what would have been the winning touchdown on a reverse strike, but the t-d was called back be-cause of a penalty.

After Ronnie Pittman's injury in the Millbrook game, Harris Spence took over the show for the rest of the season. He ended the Blue Comet season with a total of more than 1,000 yards. Johnny Dixon, the greatest lineman ever at Clayton teamed with "Bug" for great performance.

Muskrat Rambler,  
Billy Barnes





Comets' Ronnie Pittman picks up more yardage.

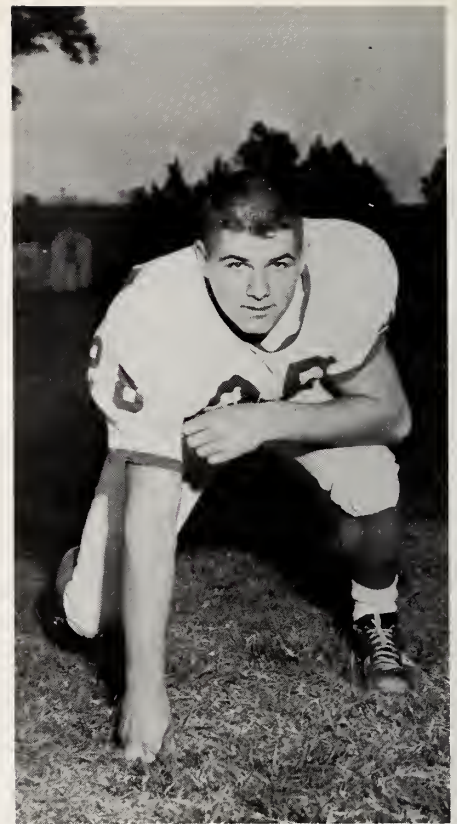

JOHNNY DIXON  
All-East  
Co-Captain

Clayton -----	22	Wendell -----	0
Clayton -----	6	Garner -----	6
Clayton -----	0	Smithfield -----	12
Clayton -----	19	Apex -----	6
Clayton -----	24	Wake Forest -----	19
Clayton -----	14	Cary -----	19
Clayton -----	31	Fuquay -----	20
Clayton -----	13	Millbrook -----	6
Clayton -----	27	Selma -----	12
Clayton -----	19	Benson -----	21



JAMES HICKS  
All-Conference  
Co-Captain



Comet runner finds going a little rough.

AL JONES  
All-County  
Co-Captain

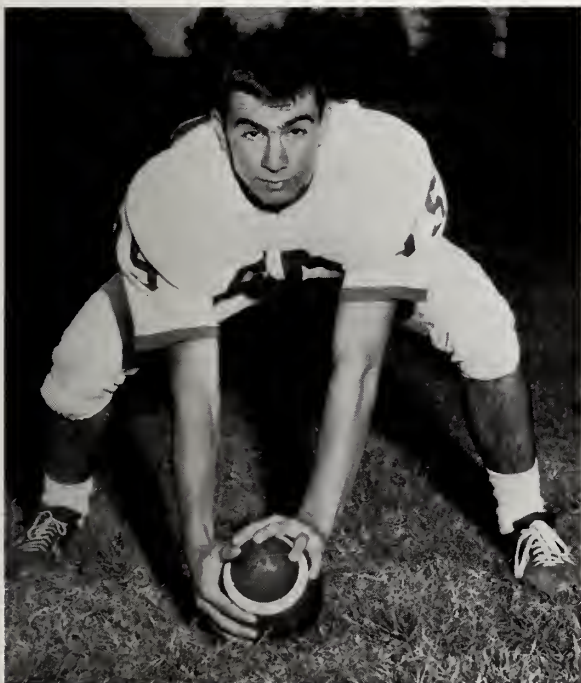

I can't fight it.

EARL OLDHAM  
All-County  
Co-Captain



HARRIS SPENCE  
All Conference



# J.V. Football



L-R: Terry Barbour, Chuck Barden, Roger Benson, Phil Bledsoe, Gary Bunn, Kenneth Canady, Donald Eason, David Hickman, Jimmy Hicks, Donnie Hogg, Charlie Jones, Chris Markenson, Edward Pilkington, Alvin Phillips, Sammy Pittmen, David Stewart, Richard Talton, Danny Thorne, Chuck Webster, Dicky Woodard, Keith Ferrell.

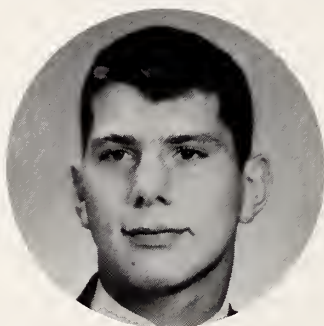

DON ALLEN  
Co-Captain

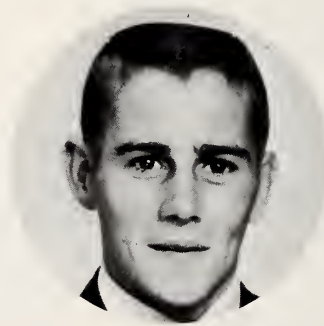

DANNY JONES  
Co-Captain



Coach Roger Penland



Coach Glenn Nixon and Co-Captains Mike Pleasants and Roy White.

## J.V. Basketball



L-R, FRONT ROW: Ricky Boyette, Richard Crowder, Van Garris, Buster Benson, Joe Hardee, Lane Adams, and Phil Bledsoe, SECOND ROW: Coach Glenn Nixon, Mike Pleasants, Ronnie Crumpler, Dicky Woodard, Ronnie Pittman, Linwood Hogg, Roy White, Archie Sasser, Johnny Hogg, and Roger Benson.





L-R, FRONT ROW: Glen Spence, Fred Eatman, Jimmy Whitley, James Hicks, Watson O'Neil. BACK ROW: Allan Weeks (Manager), Joel Hicks (Manager), Arty Mercer, Harris Spence, Earl Franks, Aubrey Bunn, Billy Barnes, Earl Johnson, Bill Lancaster, and Coach Roger Penland.



Coach Penland and Captain  
Jimmy Whitley

#### 1963-64 RECORD

Clayton- - - - 57	Selma- - - - - 53
Clayton- - - - 55	Apex- - - - - -44
Clayton- - - - 36	Massey Hill- - - - 42
Clayton- - - - 51	Fuquay- - - - - -68
Clayton- - - - 47	Smithfield- - - - -37
Clayton- - - - 32	Millbrook- - - - - 66
Clayton- - - - 40	Wake Forest- - - - 34
Clayton- - - - 58	Benson- - - - - -56
Clayton- - - - 64	Garner- - - - - -75
Clayton- - - - 49	Selma- - - - - -55
Clayton- - - - 34	Cary- - - - - -66
Clayton- - - - 46	Knightdale- - - - -47
Clayton- - - - 50	Apex- - - - - -57
Clayton- - - - 49	Fuquay- - - - - -53
Clayton- - - - 55	Benson- - - - - -68
Clayton- - - - 50	Millbrook- - - - - 63
Clayton- - - - 52	Wake Forest- - - - 58
Clayton- - - - 66	Smithfield- - - - -75

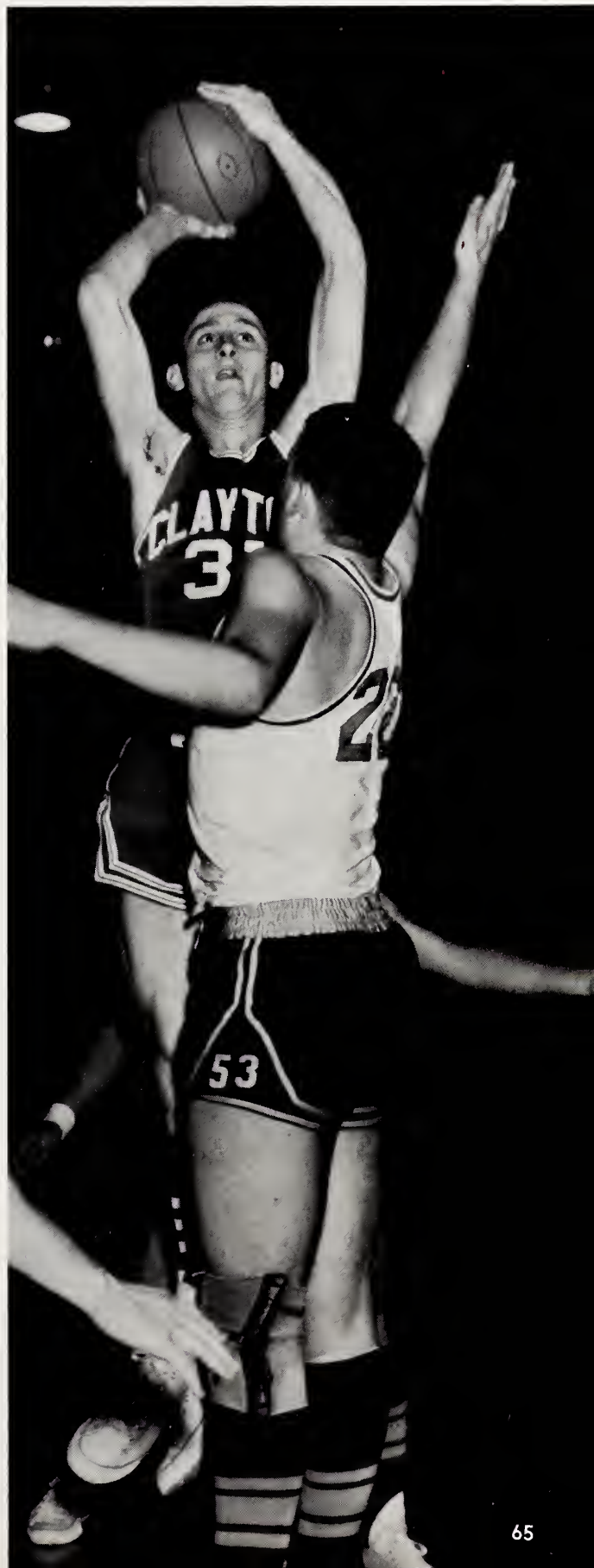
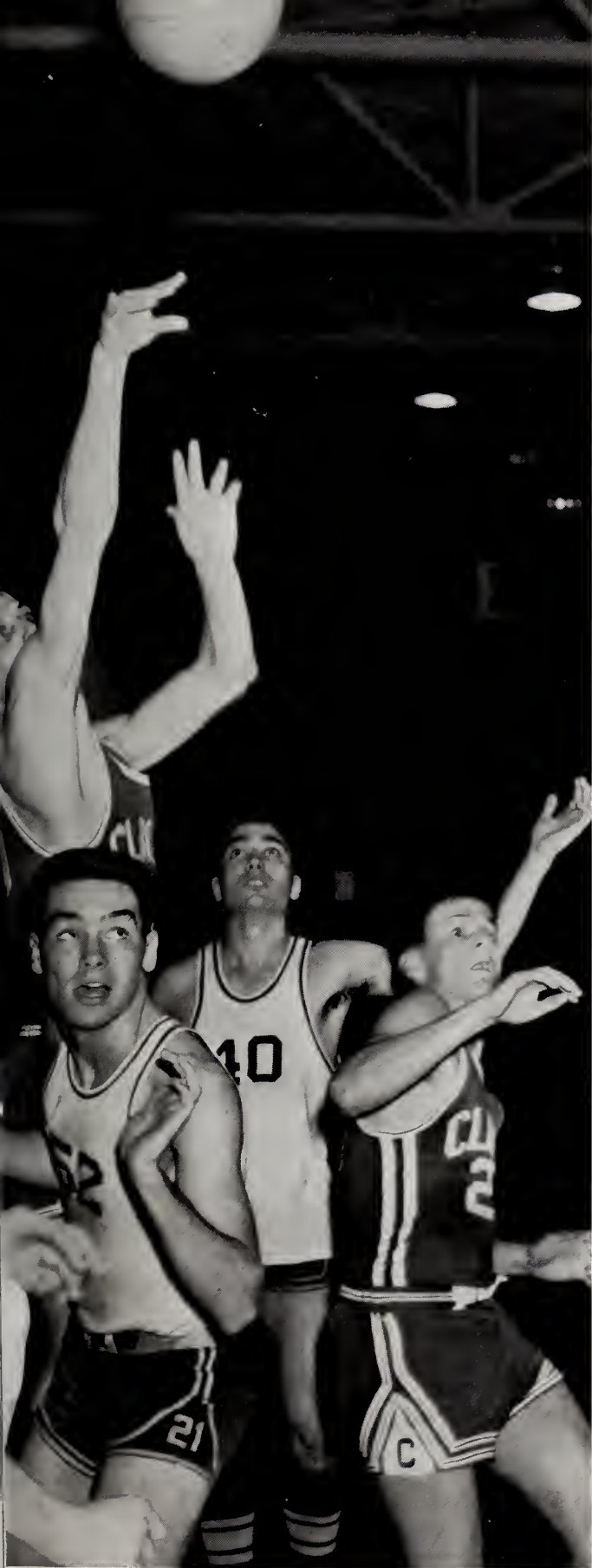





The boys on the bench look on anxiously.



O'Neil goes high  
for two more.



(Left) Harris Spence looks on as teammate shoots.

(Right) Hicks waits eagerly for rebound.



COACH ROGER PENLAND



## Basketball

With the athletic program in full swing, many people had their doubts about the 1963-64 basketball team. Several lettermen from last year's team were returning, but no one player was expected to be a standout. This Comet team worked well together and started the season off with an easy victory over Selma to give Coach Penland his first win. After dropping two in a row, the Comets bounced back to upset the highly ranked Smithfield team 47-37.

As the season progressed the Comets looked as if they would have a good season, but the under-rated Garner team started the Comet slide.





SCOREKEEPERS: Girls, Ann Jones; Boys, Phillip Wood.



GIRLS' MANAGER AND STATISTICIANS: L-R, Gail Smith, Signa Johnson, Ruth Talton, and Annette Barham.



BOYS' MANAGER AND STATISTICIANS: L-R, Tim Boyette, Allen Weeks, Joel Hicks, Billy Barnes, Peter Champion, Mike Mulhollem, Jim Painter, and Mike Pleasant.



FIRST ROW: L-R, Linda Lee, Sue Pulley, Patricia Parrish, Brookie Gordon, Charlene Barbour, Sylvia Ellis, Jackie Gordon, Sylvia Vinson, Teresa Vinson, Sandra Ferrell, Eleanor Mayo, Linda Bagwell, Betty Sue Bunn, and Coach Barbour.



MR. JIMMY BARBOUR  
Coach

#### 1963-64 RECORD

Clayton- - - - 17	Selma- - - - - 45
Clayton- - - - 13	Apex- - - - - 27
Clayton- - - - 18	Massey Hill- - - - 39
Clayton- - - - 16	Fuquay- - - - - 40
Clayton- - - - 13	Smithfield- - - - - 39
Clayton- - - - 31	Millbrook- - - - - 32
Clayton- - - - 27	Wake Forest- - - - 30
Clayton- - - - 20	Benson- - - - - 16
Clayton- - - - 37	Garner- - - - - 22
Clayton- - - - 16	Selma- - - - - 35
Clayton- - - - 24	Cary- - - - - 32
Clayton- - - - 23	Knightdale- - - - - 30
Clayton- - - - 21	Apex- - - - - 33
Clayton- - - - 22	Fuquay- - - - - 43
Clayton- - - - 34	Benson- - - - - 28
Clayton- - - - 28	Millbrook- - - - - 8
Clayton- - - - 32	Wake Forest- - - - 37
Clayton- - - - 21	Smithfield- - - - - 30





Fight'em Comets Fight'em



It could have been worse.

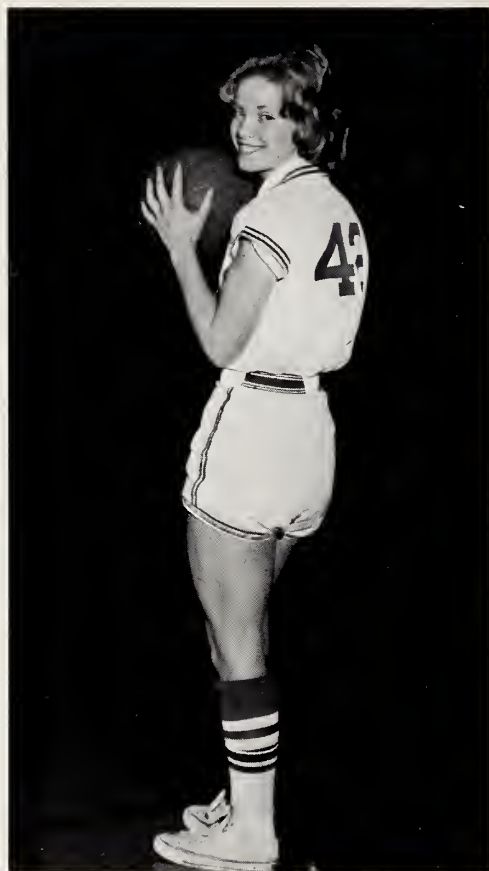

Captain - PATRICIA PARRISH



Ah-ah-ah-ow-ow-ow-oo!



Sue Pulley shows the ball handling ability which made her one of the outstanding sophomores in the Capital Area Conference.

Patricia Parrish  
reaches for easy  
rebound against  
Fuquay.



What, me worried?



Get that ball!



Sue Pulley hits  
two for the Comets.



So, I fouled out!



# Cheerleaders

With a swirl of blue skirts and a resounding "Give me a C," the cheerleaders helped inspire Clayton football and basketball teams. Composed of nine regulars and two alternates, the squad gets hoarse at all the home and out-of-town games. Comet supporters are directed by head cheerleader Kathy Hare. Each spring, the quietness of the school is temporarily interrupted by shrill voices, as girls compete for the positions on the squad. From these candidates a committee of teachers and coaches chooses nine regular cheerleaders. These girls sponsor pep rallies and the sale of victory ribbons to arouse school spirit.



KATHY HARE  
Head Cheerleader



GEORGE HODGES  
Advisor

L-R, FIRST ROW: Linda Mitchiner, Paula Justice, Kathy Hare, Bonnie Ellis, and Betty Jo Bledsoe. SECOND ROW: Jane Daly, Susie Pittman, Gayle Blinson, Peggy Flowers, Marsha Coates, and Alana Eason.



Go, you Blue Comets;  
 Fight on for our fame.  
 With our colors flying  
 We will cheer you all the time.  
 Rah! Rah! Rah!

Go, you Blue Comets;  
 Fight for victory!  
 Spread far the fame of our fair name.  
 Go, you Comets, win that game.

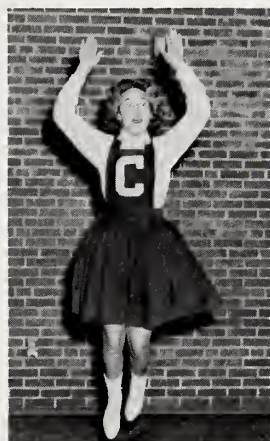





#### TRACK TEAM

L-R, Ronnie Pittman, Arty Mercer, Mike Johnson, Peter Champion, Jimmy Whitley, Glen Spence, Aubrey Bunn, Mike Pleasants, Roy White, James Waters, and Joel Hicks.

## Heave Ho — Down Records Go

Although last year's track team did not fare too well in the win column, the Comets put on a very successful first year's try. The 1964 team looks as if it may have a successful year, although it will be without the services of high-jumper Harold Holloway and pole-vaulter Billy O'Neil. Returning to this year's team is Jimmy Whitley who set the conference 880 record at 2 minutes, 5 seconds last year and then bettered that by 3 seconds. Also back are shot-putter Ronnie Pittman and miler Joel Hicks.





880 Yard  
Dash

JIMMY WHITLEY



Shot-Put

RONNIE PITTMAN

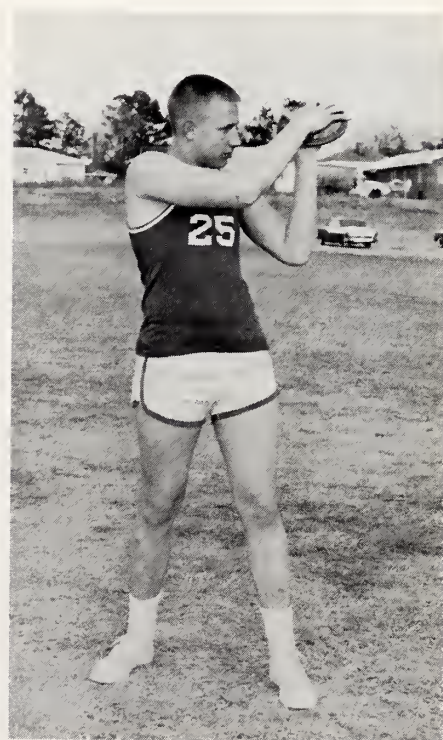

Discus

AUBREY BUNN



# Baseball

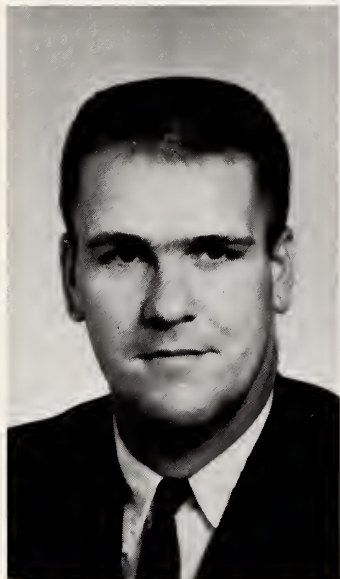

GLEN NIXON  
Coach



Al Jones scores for the Comets.



WINSTON WIGGINS  
Coach



For it's ONE . . . TWO . . . THREE . . .





Catcher Johnny Dixon  
watches as opponent hits.



Glen Spence takes a hard cut at the ball.

Team looks at action at plate.





# Administration







Dedicated to the field of education, Mr. J. O. Waters accepted the position as principal of Clayton High School in 1950. Under his energetic and resourceful leadership the school's educational program has been greatly developed. Mr. Simpson, Johnston County Superintendent, and the Clayton School Committee have worked untiringly with Mr. Waters to bring into reality our long needed new high school building. For many years to come the students of Clayton will benefit from their leadership and guidance.



MR. JAMES O. WATERS  
Principal



MR. E. S. SIMPSON  
Superintendent of Johnston County  
Schools

Our school secretary, Mrs. Winfred Sorrell, performs many duties, one of which is cashier for the school lunchroom.





#### CLAYTON SCHOOL COMMITTEE

(L. to R.) Mr. Dewey Huggins, Mr. Milton Riddell, Mr. Ed Johnson, Mr. John Talton, Jr., Mr. Cooper Starling, and Mr. James Waters.



#### P. T. A. OFFICERS

Mrs. Jimmy Barnes, Secretary; Mrs. Charlie Aiken, Treasurer; Mr. Shelbon Hall, Vice President; and Mrs. Duane Poole, President.







LAWRENCE WILLIAMS  
English  
B. S., M. A.  
East Carolina College



JILL GREENE WHITAKER  
English  
A. B.  
University of N. C.

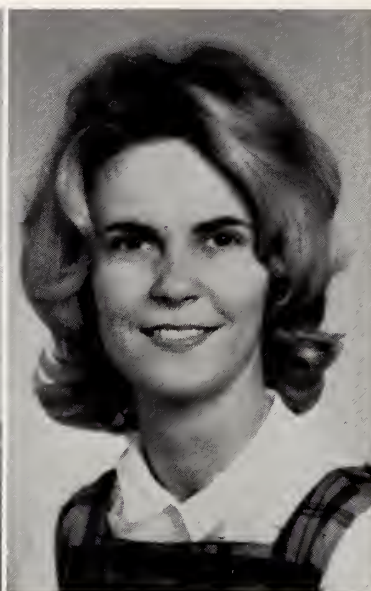

DORIS E. DILLINGHAM  
English, French  
B. S.  
East Carolina College



SARAH Y. ATWATER  
Science  
B. S.  
University of N. C.



GERALD C. TOLER  
Science, Geography  
B. S.  
East Carolina College

PEGGY MOORE  
Mathematics  
B. A.  
University of N. C.

TROY SHOOK  
Civics, Math  
A. B.  
Lenoir Rhyne





W. A. SORRELL  
Industrial Arts  
B. S.  
East Carolina College



HERMAN C. VINSON  
U. S. History, Guidance  
B. S. , M. A.  
East Carolina College



J. N. BRYAN  
Piano

GLENN R. NIXON  
History, Physical Ed.  
A. B.  
N. C. State

ROGER G. PENLAND  
Sociology, Phy. Ed.  
A. B.  
University of N. C.

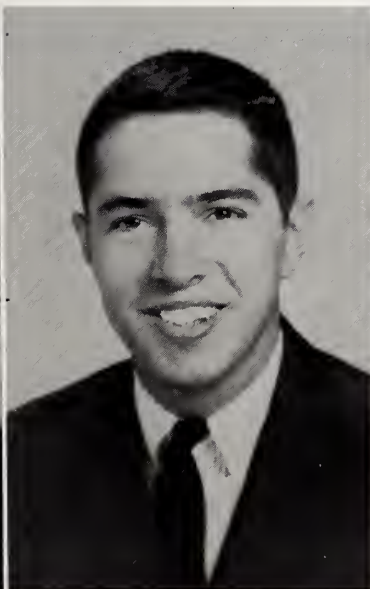

FRANCES B. PARNELL  
Home Economics  
B. S.  
East Carolina College



FRANCES O. AIKEN  
Commercial  
B. S.  
Middle Tenn. State



# Classes

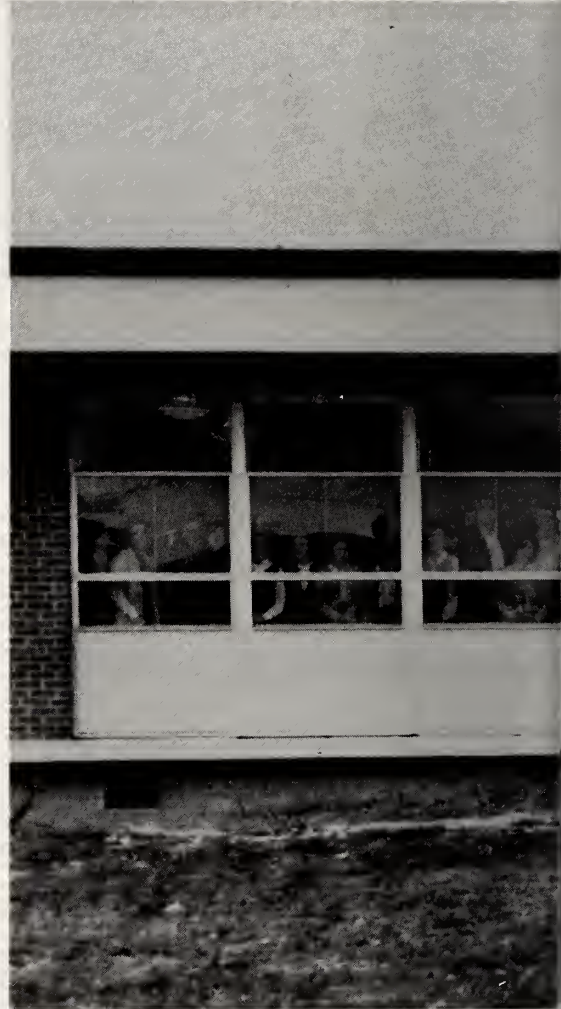







**Classes**

**Junior High . . . . . 87**

**Freshmen . . . . . 93**

**Sophomores . . . . . 99**

**Juniors . . . . . 109**

**Seniors . . . . . 122**



**Junior High**







Billy Aiken  
Martha Allen  
Dean Amos  
Pat Andrews  
Jenny Bagwell  
Miggie Bagwell

Roger Barber  
Brenda Barbour  
Emmett Barbour  
Gail Barbour  
Ronnie Barbour  
Sue Barbour

Terry Barbour  
Wayne Barbour  
Chuck Barden  
Joey Barnes  
Susan Barnes  
Tom Barnes

Eddie Barrentine  
Larry Barrentine  
Kay Basham  
Raymond Basham  
Jo Ann Batten  
Carl Benson

Jeri Benson  
Jerry Benson  
Susan Biviano  
Michael Bland  
Margaret Blinson  
Gary Boling



Edith Brady  
Betty Lou Britt  
Bruce Bunn  
Herbie Bunn  
Sarah Butler  
Larry Byrd

Jean Canady  
Kennth Canady  
Mary Capps  
Wayne Capps  
Truman Carroll  
Donna Carter



John Champion  
Carolyn Clemmons  
Joy Clemmons  
Donna Coggins  
Betty Jane Cooper  
Sue Creech



Kathy Creech  
Jerry Crocker  
Cynthia Crowder  
Eva Crowder  
Karen Crowder  
Richard Crowder

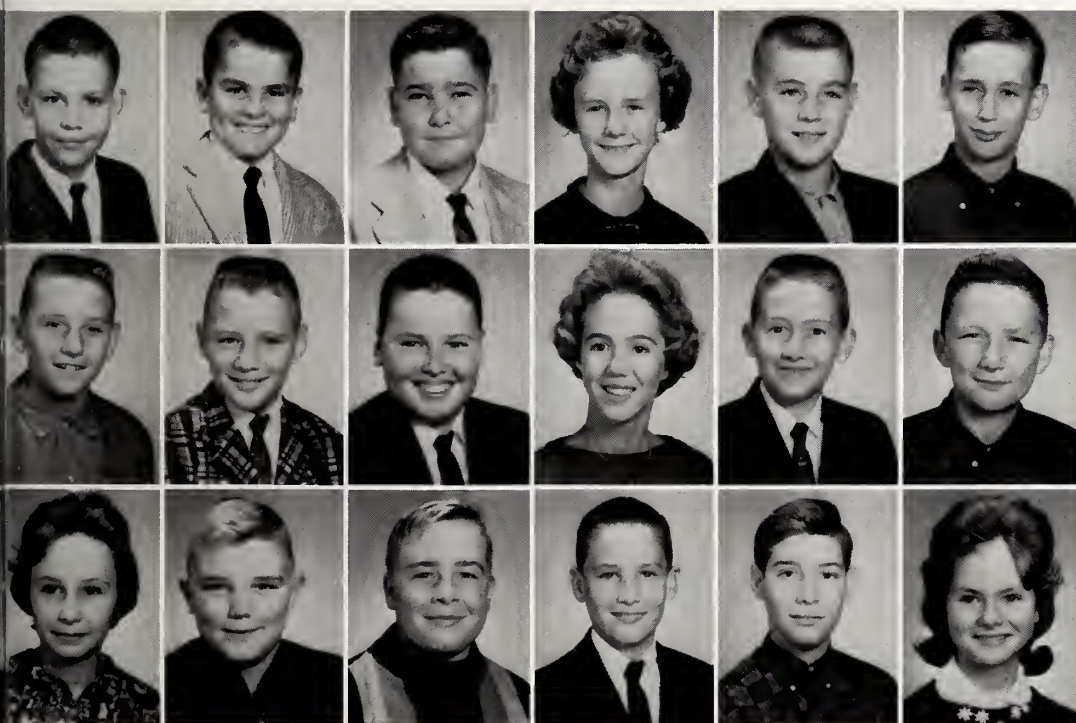

Wayne Dale  
Cameron Daniels  
Albert Denning  
Linda Driver  
Brian Earp  
Johnny Earp

Lloyd Earp  
Donald Eason  
Kenneth Eatman  
Sandra Edgerton  
Keith Ellen  
Kleber Ellis

Pamela Ellis  
Robert Ellis  
Tommy Ellis  
Neil Evans  
Alan Ferrell  
Rose Ferrell

Becky Flowers  
Pat Forbes  
Glenn Ford  
Jackie Ford  
Jean Franks  
Gearldine Godwin

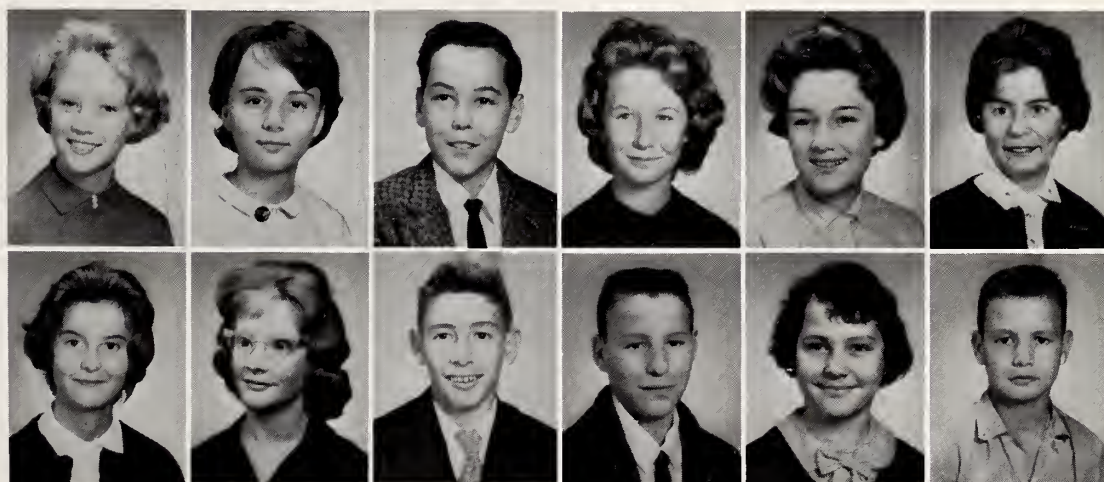

Linda Gail Godwin  
Kathy Green  
Gerald Grimes  
Ricky Grimes  
Suzette Grimes  
James Hall





Suzanne Hall  
Peggy Hall  
Sue Hamm  
Donna Hardee  
Johnny Harper  
Linda Harrison

Yvonne Harrison  
Bruce Harvell  
Brenda Heath  
Gaylene Heath  
Margaret Heath  
Paulette Heath

Raymond Henry  
Minnie Hill  
Donnie Hogg  
Linda Hogg  
Ray Hogg  
Linda Holder

Ray Hunt  
Anne Isenhower  
David Jarman  
Alice Johnson  
Billy Faye Johnson  
Bobby Johnson

Dwaine Johnson  
Gary Johnson  
Jimmy Johnson  
Ricky Vann Johnson  
Pam Johnson  
Charles Jones



Dorothy Jones  
Janet Jones  
Madelyn Jones  
Ann Keller  
Jennifer Knott  
Jane Lancaster

Phyllis Langdon  
Debbie Lee  
Fred Lee  
John Lee  
Linda Lee  
Shelia Lee



Pam Lipscomb  
Charles Lowery  
Michael McCormic  
Marie McGee  
Ronnie Massengill  
Curtis Matthews



Van Medlin  
Tilly Moore  
Jean Morris  
Jimmy Morris  
Carolyn Moss  
Kay Murphy



Freddie Nelson  
Cathy Norris  
Hilda Oldham  
Ann Oliver  
Charles Parrish  
H. M. Parrish

Larry Parrish  
Jimmy Pearson  
Debbie Peele  
Mary Beth Pender  
Joan Penny  
Alvin Phillips

Douglas Phillips  
Sammy Pittman  
Sandra Pittman  
Scarlet Pittman  
Andy Pleasant  
Donna Pleasants

Mark Pleasants  
Deborah Pollard  
Debra Pollard  
Dennie Pollard  
Dawn Poole  
Kenneth Poole



Ronald Pounds  
Debra Ragland  
Frank Raper  
Billy Raynor  
Jan Richendollar  
Terry Richendollar





Percy Sasser  
Ann Lou Sealy  
Peggy Shehdan  
David Sorrell  
Bobby Spence  
Deborah Spence

Shirley Spence  
Donna Stallings  
Linda Stallings  
Terry Stanley  
David Stewart  
Alice Strickland

Sharon Strickland  
John Stutts  
June Talton  
Mary Talton  
Debbie Tart  
Ailene Taylor

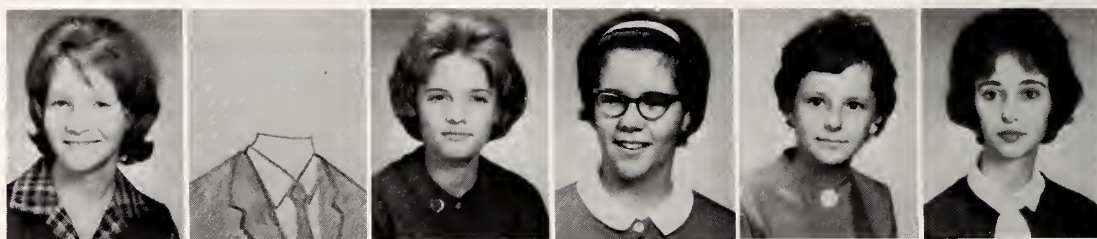

John Taylor  
Danny Thorne  
Ronnie Truelove  
Sue Tucker  
Charlotte Turner  
John Tuttle

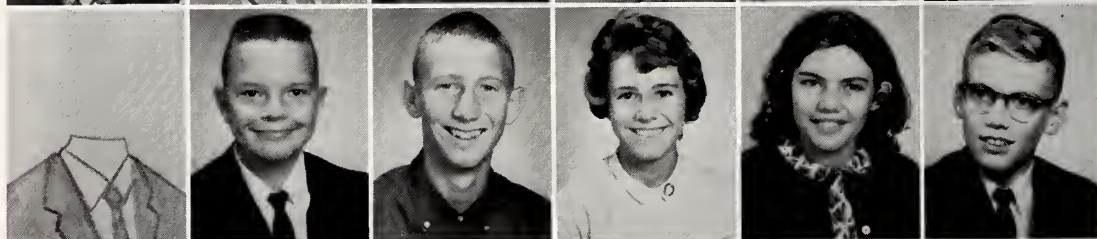

Bill Underhill  
Bonnie Wall  
Deborah Wall  
Greg Wall  
Pam Wall  
Peggy Wall

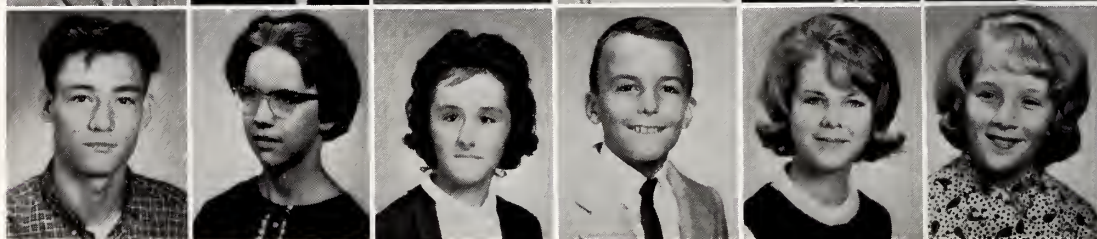

Steve Warrick  
Chuck Webster  
Jo Ann Whitley  
Claire Williams  
Dianne Wood  
Joyce Woodell



# **Freshmen**







#### OFFICERS OF THE FRESHMAN CLASS

Left to Right: Betsy Lambert, President; Ricky O'Neal, Vice President; Teresa Vinson, Secretary; and Lane Adams, Treasurer.

A freshman at C. H. S. displays hesitant eagerness, makes the same mistakes, and is just as uncertain as the many who have gone before. To a freshman, high school life is sometimes new and different. He finds, however, friendly faces, teachers eager to help, courses easier than expected, and of course, that long-awaited study hall.

All isn't play! Good grades suddenly take a new meaning. One learns to cram for exams, and studying past eleven o'clock becomes common to meet more difficult academic demands. Eventually the seasons change and a sophomore arises.

Lane Adams  
Don Allen  
Janice Anderson  
Judy Anderson

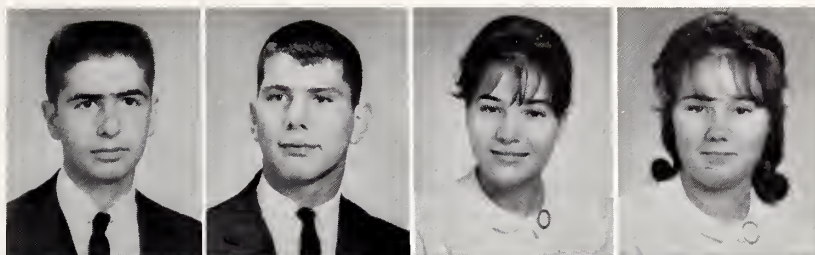

Mary Auton  
Charlene Barbour  
Danny Barbour  
Joe Barnes

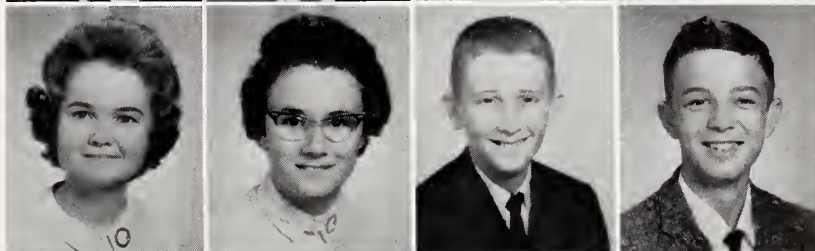

Sylvia Barnes  
June Bennett  
Brenda Benson  
Buster Benson



## Class of 1967



Margaret Benson  
Roger Benson  
Myrtle Bissette  
Phil Bledsoe

Donnie Boyette  
Larry Boyette  
Ricky Boyette  
Jerry Broadwell

Gary Bunn  
Roy Butler  
Linda Carrall  
Janie Chappell



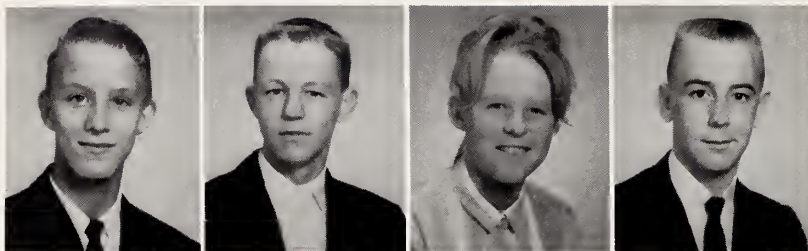

Ronald Churchwell  
Eugene Creech  
Judy Creech  
Terry Crocker

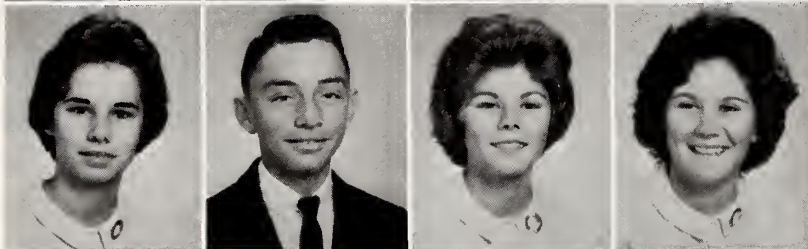

Connie Crumpler  
Ronnie Crumpler  
Cornelia Daniels  
Veronica Daniels

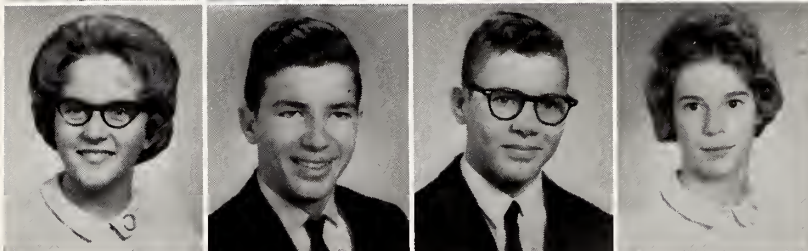

Pat Duncan  
Jerry Dupree  
Craig Edgerton  
Betsy Ellis

## Class

Douglas Ellis  
Van Garris  
Beverly Gower  
Susie Gower

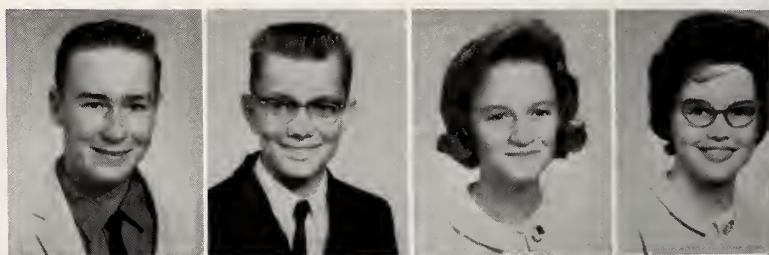

Eddy Green  
Edith Green  
Susan Harrison  
David Hickman

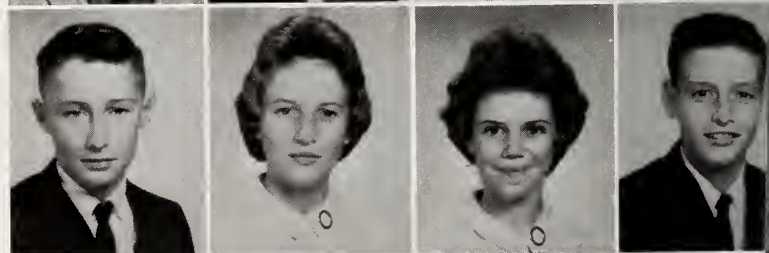

Jimmy Hicks  
Johnny Hogg  
Linwood Hogg  
Phyllis House

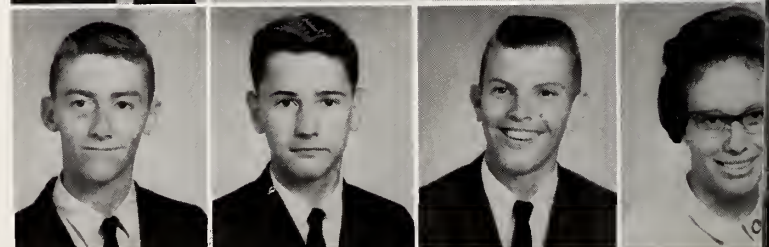

Karen Jackson  
Wilma Jernigan  
Betty Johnson  
Betty Jones

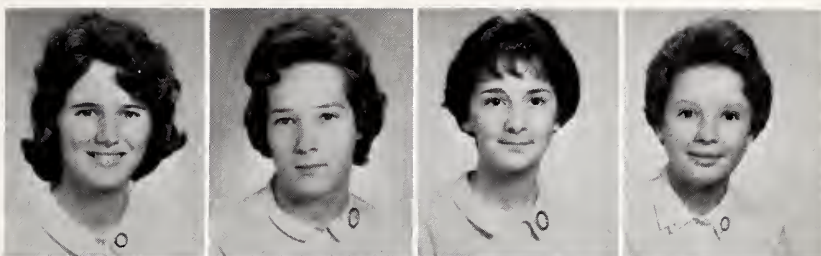

Danny Jones  
La Rue Jones  
Betsy Lambert  
Jack Lee

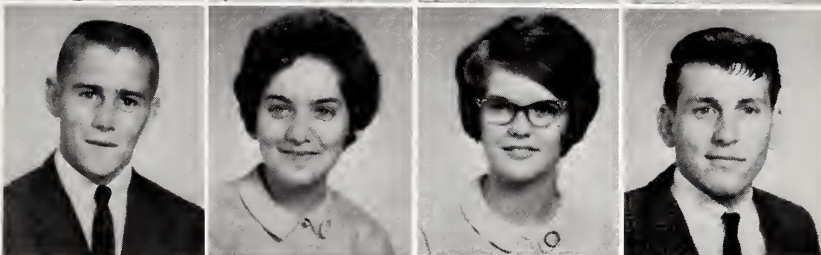

Donna McDowell  
Pat McGee  
Chris Markerson  
Clorie Mills

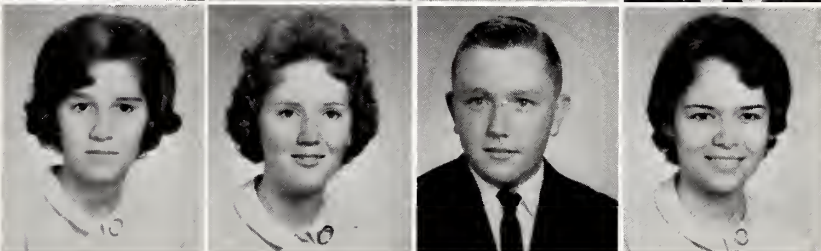

of 1967

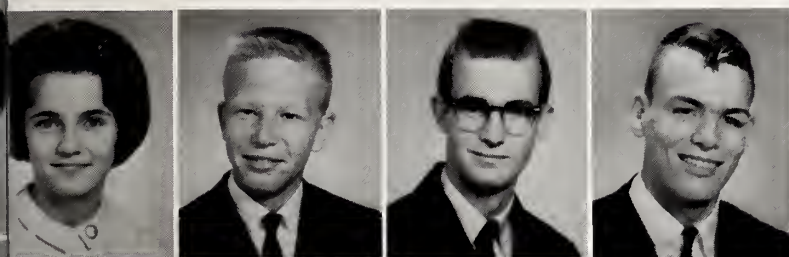

Linda Mitchiner  
Freddie Nichols  
Ricky O'Neal  
Sherrold Parrish



Clifton Painter  
Vickie Peele  
Larry Petit  
Edward Pilkington

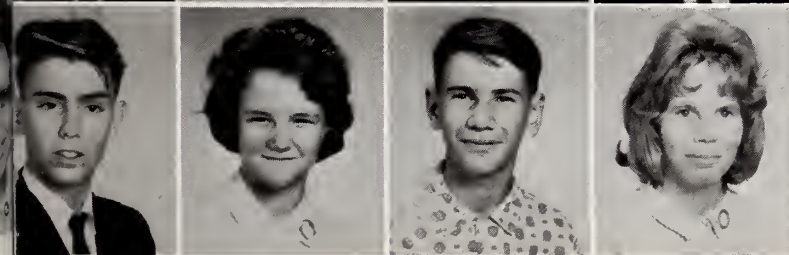

Larry Pilkington  
Delores Pollard  
David Pollard  
Kay Pulley



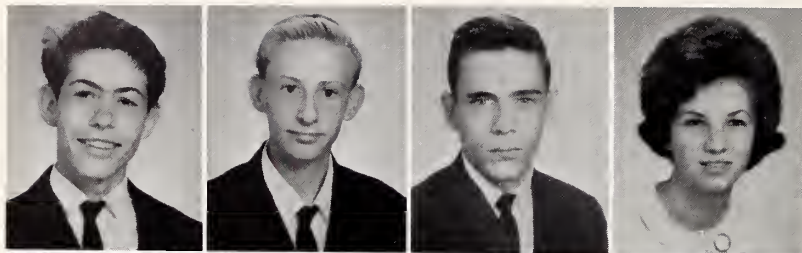

Michael Purdy  
Richard Purdy  
Karl Raper  
Brenda Ratliffe

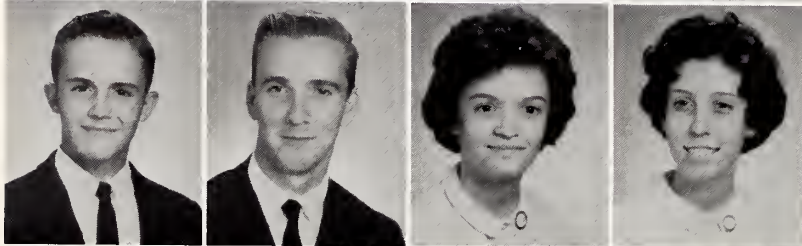

Arthur Ross  
Joe Sealey  
Dianne Spence  
Barbara Starling

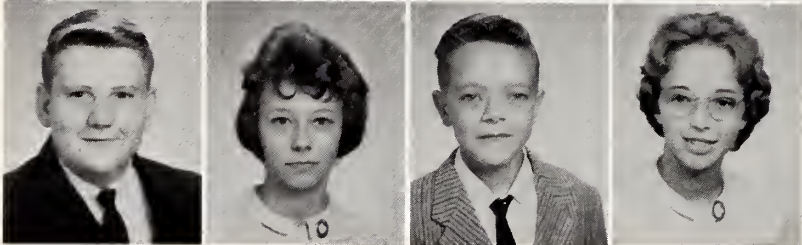

Richard Talton  
Linda Tart  
Eugene Thames  
Rebecca Toler

## Class of 1967



Ann Tucker  
Frances Tuttle  
Teresa Underwood  
Dale Unger

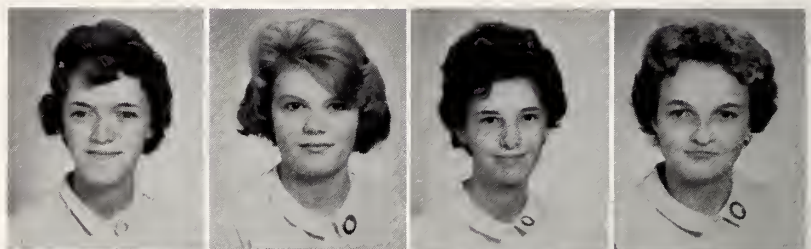

Teresa Vinson  
Harold Wall  
Harold White  
Randy Whitley

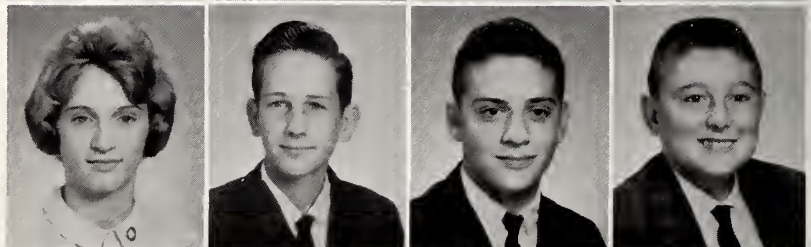

Brenda Wilkins  
Barbara Wood  
Brenda Wood  
Dicky Woodard





# Sophomores





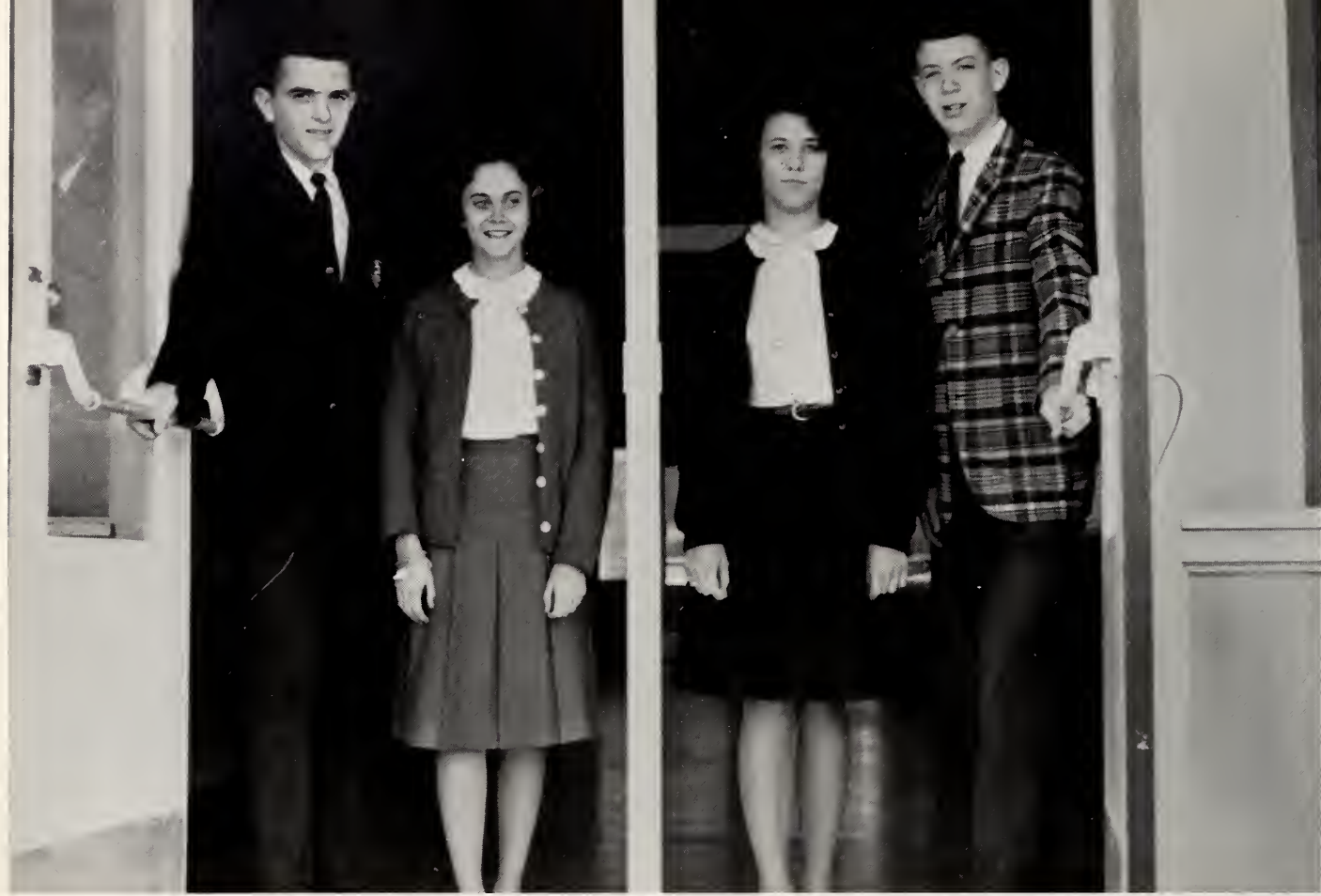

#### OFFICERS OF THE SOPHOMORE CLASS

Left to Right: Vice President, Earl Johnson; Secretary, Betty Jo Parrish; Treasurer, Susan Howard; President, Billy Barnes.

The sophomore year is the year for knowing. Gone is the uncertainty and strangeness associated with one as a freshman. As a sophomore one knows: the campus - which teachers give the hardest exams - who's in what club - who the PC's are - when "Happy Hours" are - all campus slang. As a sophomore one has definite opinions, has his parents all figured out, and in short has the world by the tail. Graduation is away off in the hazy future. One knows that there lies ahead of him at least two more years of high school life, so "let the good times roll."

Elizabeth Bagley

Tommy Bagley

Linda Bagwell

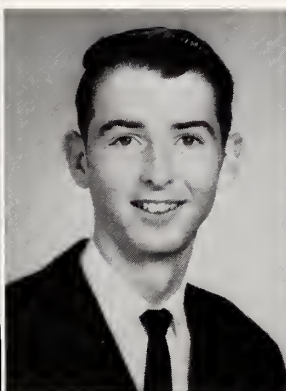

Gene Barbee

Billy Barnes

Sarah Bisette

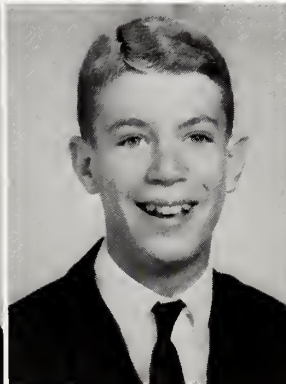
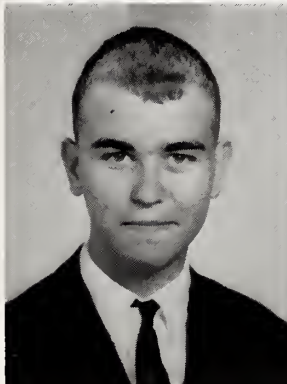

## Class of 1966

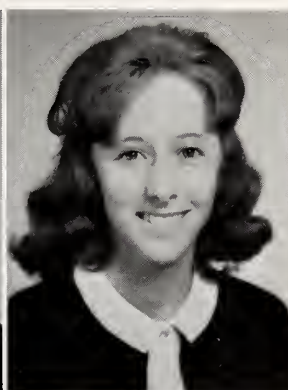
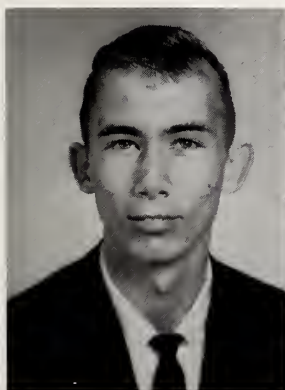

Elton Bland

Wanda Bland

Jean Bledsoe

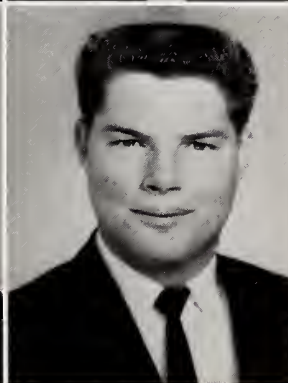
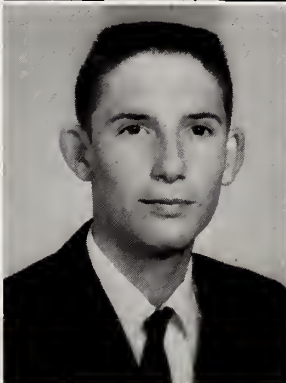
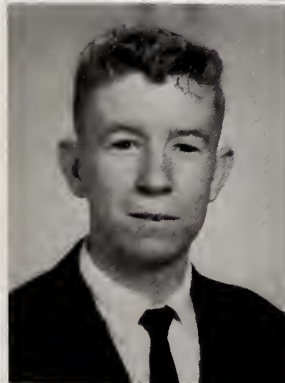

Tommy Blinson

Ray Boyette

Billy Britt



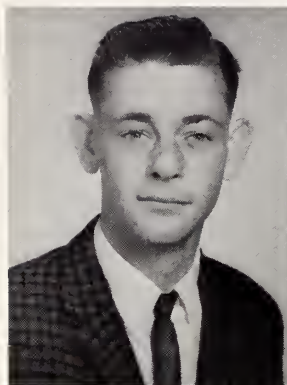

Eugene Broadwell

Marie Broadwell

Judy Brown

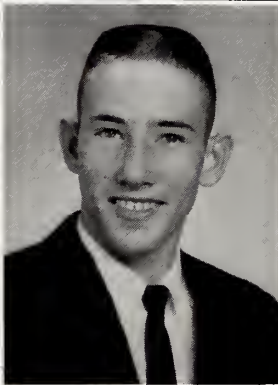
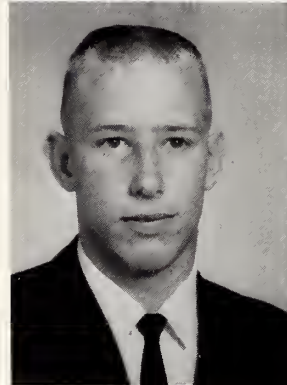

Aubrey Bunn

Betty Sue Bunn

Ray Bunn

## Class

Sherrill Butler

Darlene Calhoun

Sandra Canady

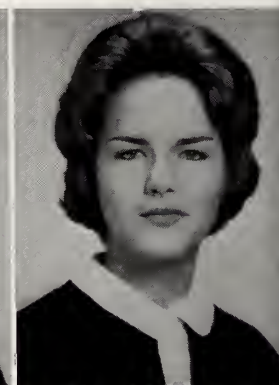
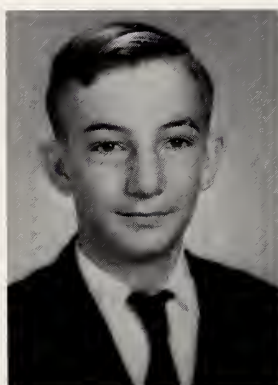

George Capps

Phil Carroll

Tommy Carroll

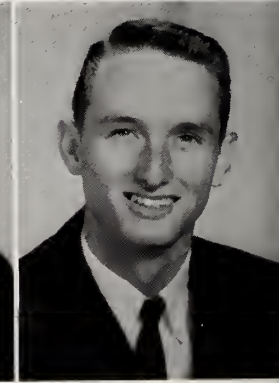
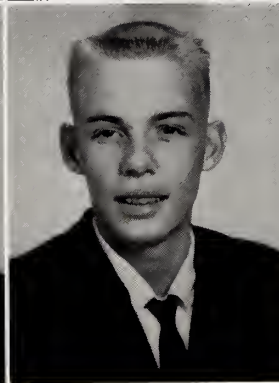
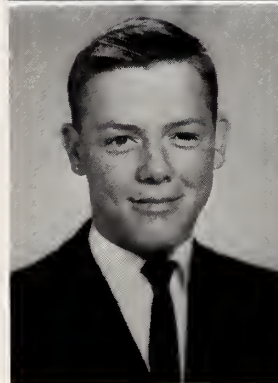

Marcia Coates

Billie Crowder

Jodie Dupree

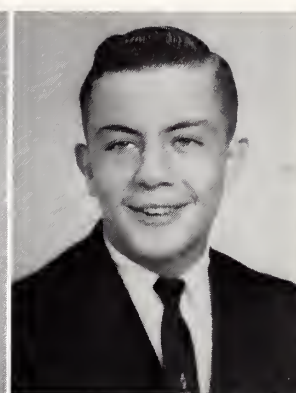

Bonnie Ellis

Sandra Ferrell

Patricia Glover



of 1966

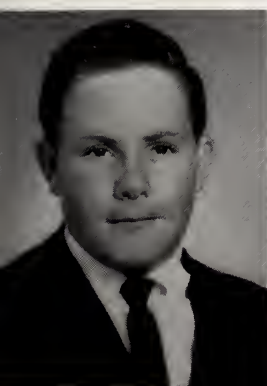

Kieth Godwin

Lehman Godwin

Jackie Gordon

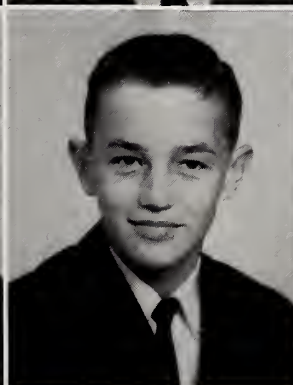

Jimmy Greene

Onie Greene

Nancy Hall



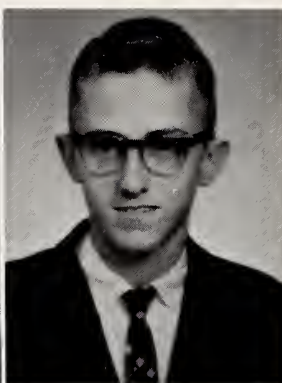
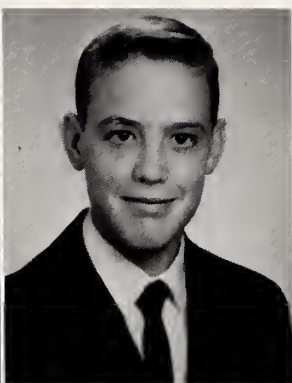
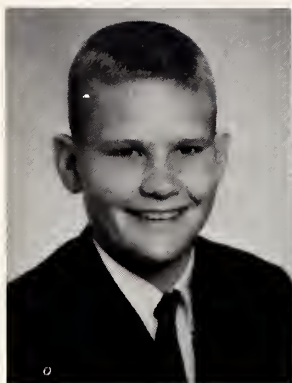

Jimmy Hardee

Joe Hardee

Joel Hicks

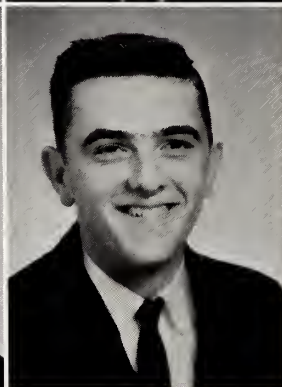
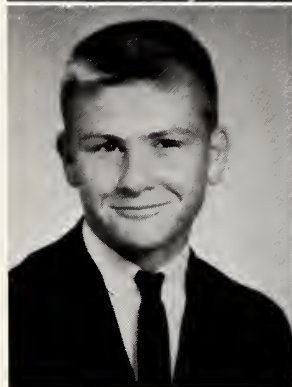

Ricky Hogg

Susan Howard

Earl Johnson

## Class

Ethel Johnson

Katie Johnson

Peggy Johnson



Zora Johnson

David Jones

Linda Jones

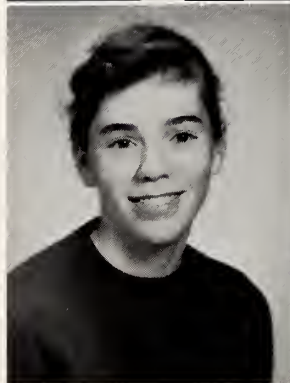

Jimmy Kennedy

Vickie Lambert

Bill Lancaster

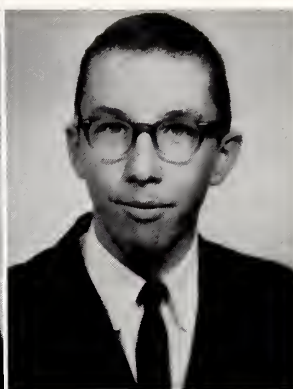
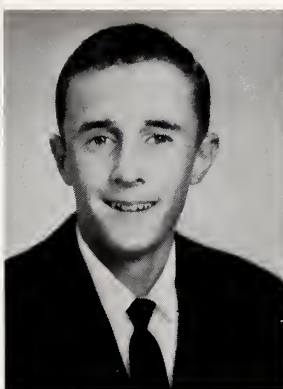

W. R. Langdon

Carolyn Lee

Hilda McGee

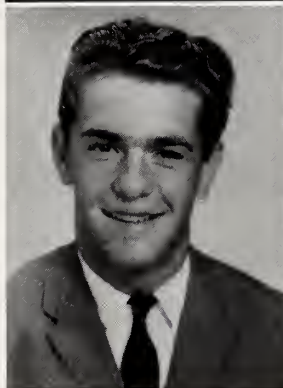

of 1966

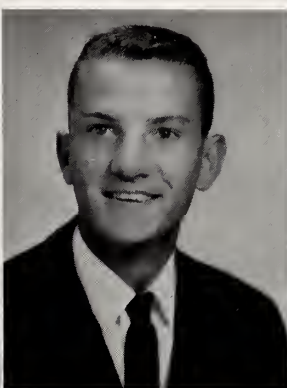
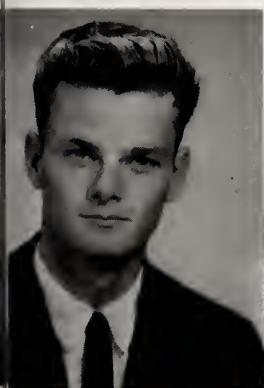

Glenwood Moore

Raeford Moore

Diane Morris

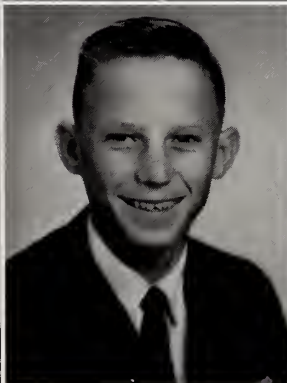

Wilma Moss

Steve Mulhollem

Velma O'Brien





Betty Jo Parrish

Hazel Parrish

Betty Peele

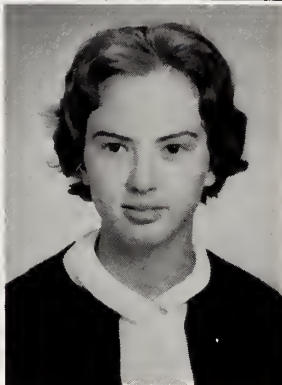

Gwen Peele

Frankie Penny

Bonnie Pittman

## Class

Ronnie Pittman

Mike Pleasant

Gail Pounds

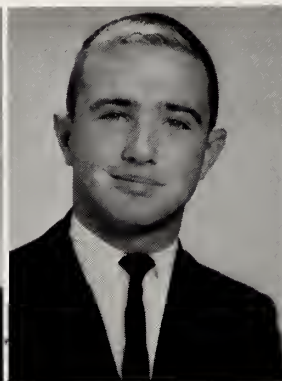
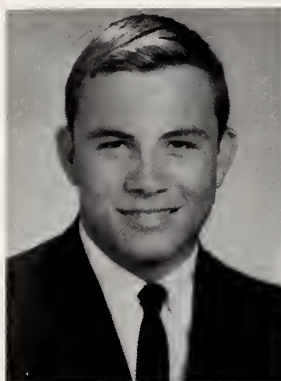

Sue Pulley

Susan Quast

Joy Ratliffe



Sadie Rivenbark

Tandra Rook

Archie Sasser

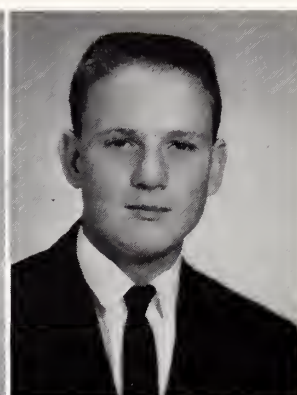

Barbara Southerland

Randy Southerland

Jerry Stephenson

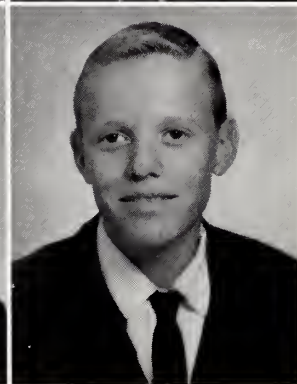

of 1966



Ruth Talton

Martha Taylor

Faye Tester

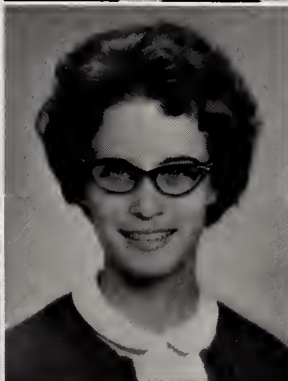
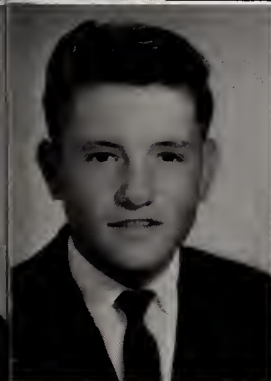

Mike Turnham

Linda Tripplett

Mary Tripplett



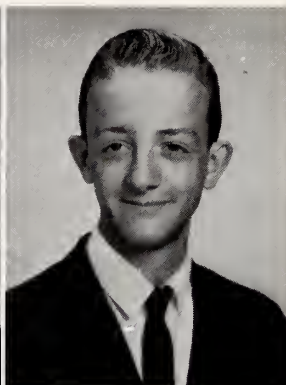

Doug Toler

Sylvia Vinson

Bucky Wall

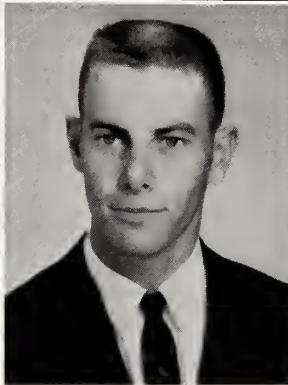

Dale Wall

Douglas Wall

Beverly Walters

## Class of 1966

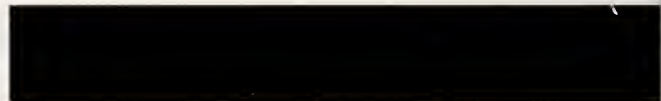

James Waters

Andy Webb

Alan Weeks

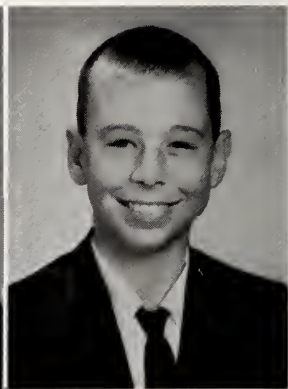
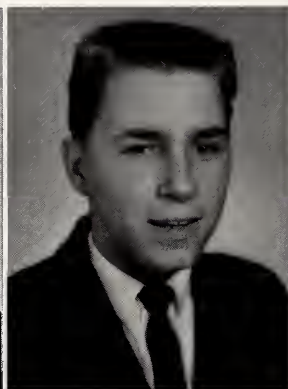
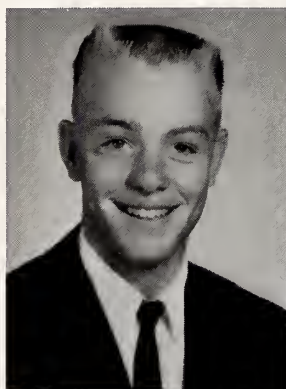

Roy White

Pat Williams

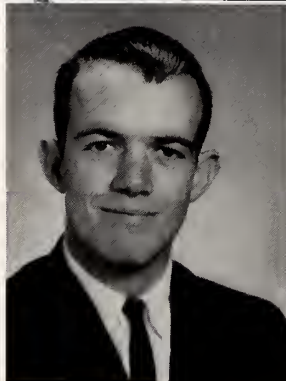



# **Juniors**





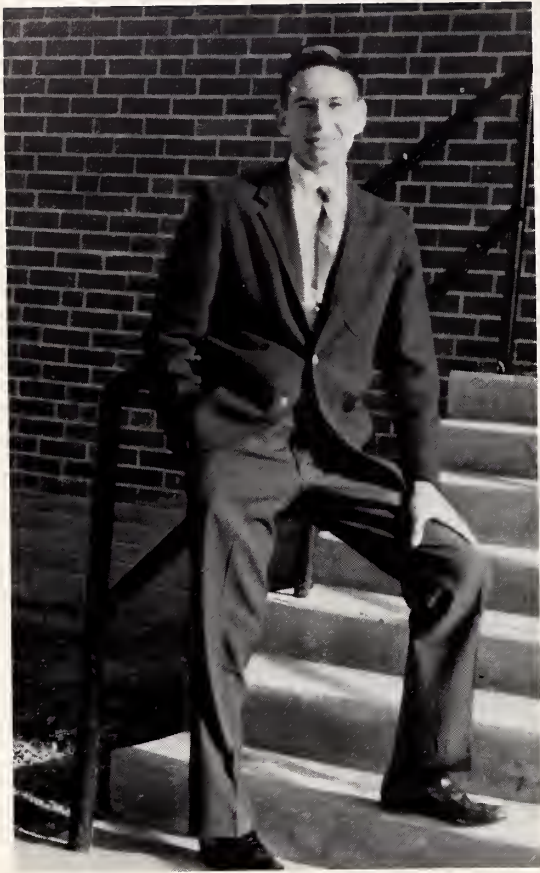

PETER CHAMPION  
President

Now one realizes that he is a contributive element in the high school. The boisterous spirit of the sophomore year has subsided. The senior maturity has not yet come upon him. After elections one assumes leadership posts in major positions. Gone are the pains of required courses. One faces foreign language, term papers, and T.V. history classes. Finally the reward is at hand - May comes, a few finals, a summer, and a senior.

Bertha Lassiter  
Secretary

Brookie Gordon  
Vice President

Marsha Hockaday  
Treasurer





Mary Lou Adams



Marie Aiken



Jane Anderson



Judy Avery

## Class of 1965



Billy Barbour

Pat Barbour

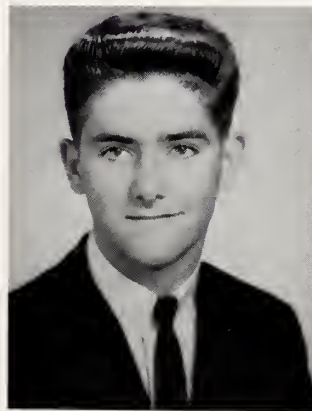

Annette Barham

Carol Beard





Margaret Beasley

Connie Benson



Linda Benson

Mallie Bissette

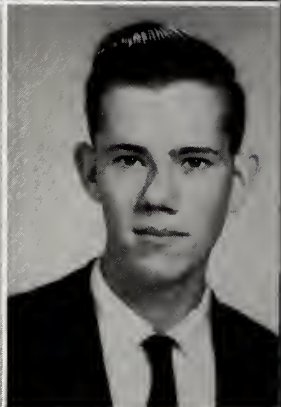

## Class

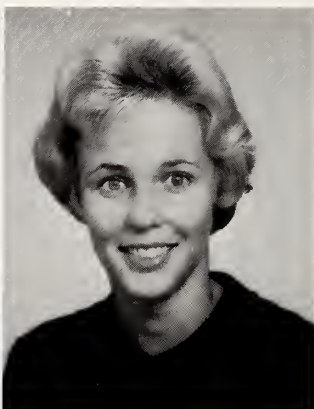

Betty Jo Bledsoe

Gayle Blinson



Coney Broadwell

Jo Ann Bunn

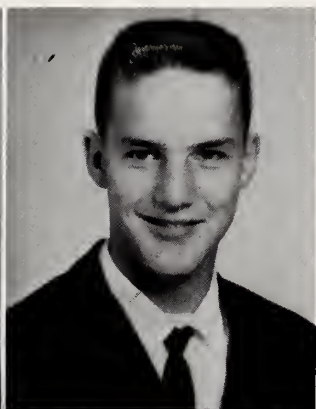
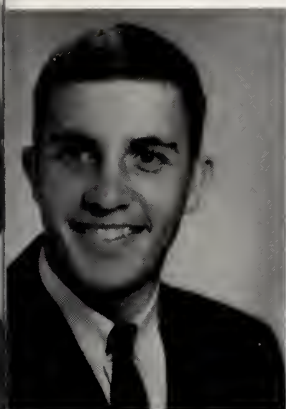

Gary Canady

Norwood Canady



Billy Capps

Monte Carde

of 1965

Gary Carroll

Peter Champion

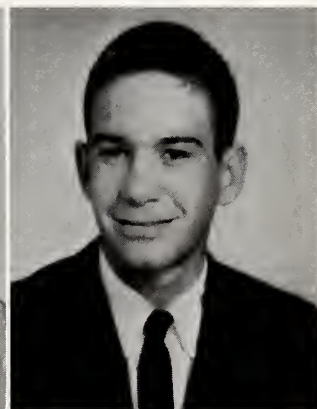
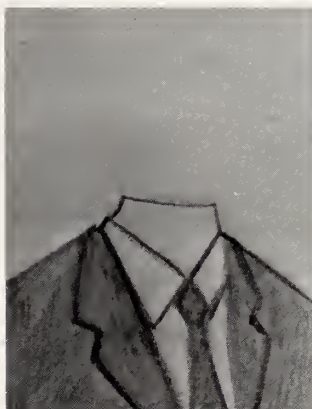

Roger Coltraine

Phil Crabtree





Janice Crowder

Jerry Dalton

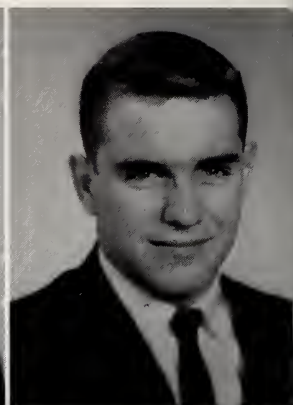

Annie Ruth Dupree

Alana Eason

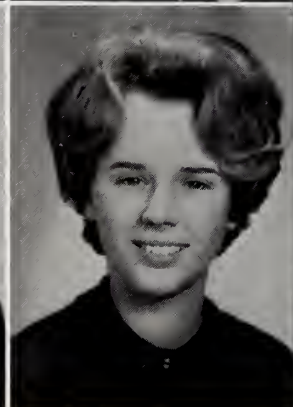

## Class

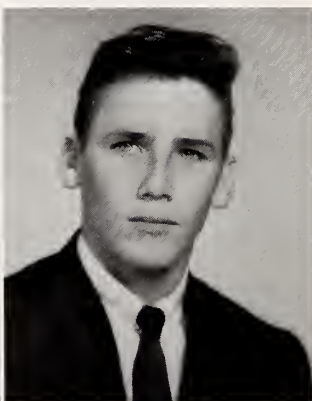

Joyce Eason

Frank Eatman



Carol Ellis

Susan Ellis

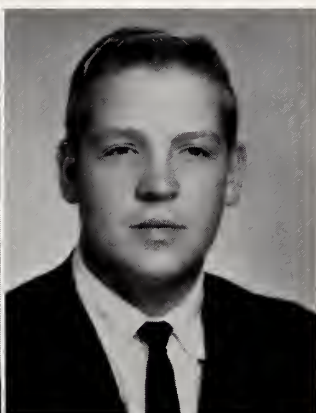

Sylvia Ellis

Glenn Flowers

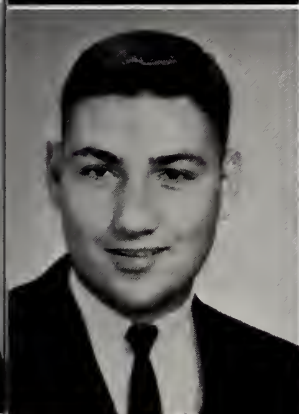

Earl Franks

Dianne Garris

of 1965

Ben Gordon

Brookie Gordon

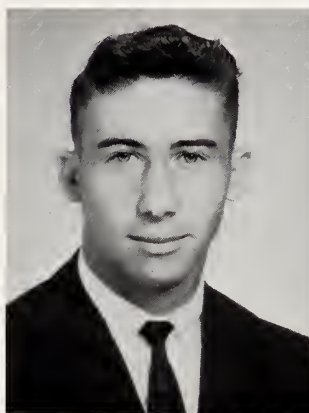

Teresa Griffin

Jo Ann Grimes





Marsha Hockaday

Judy Hogg

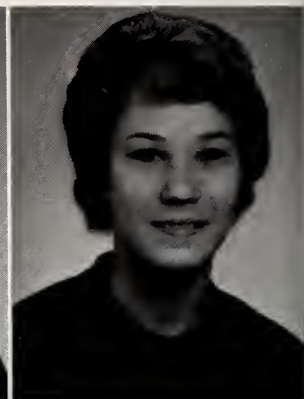

Shirley Hogg

Karlton Jackson



## Class



Jean Jernigan

Linda Johnson



Mike Johnson

Phyllis Johnson



Signa Johnson

Ann Jones



Paula Justice

Bertha Lassiter

of 1965

Faye Lee

George Lee

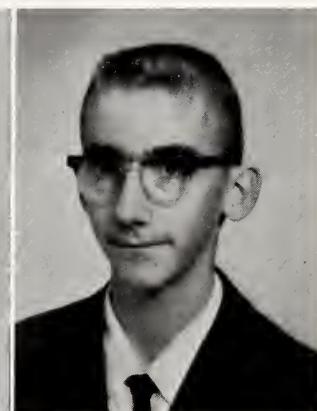

Glenn Lee

Linda Lee

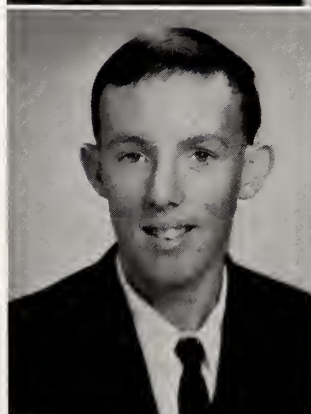



Tim Lee

Dolores Little



Lea Massengill

Faye Matthews

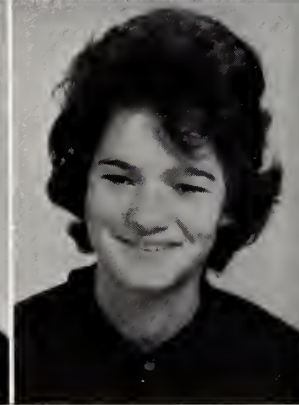

## Class

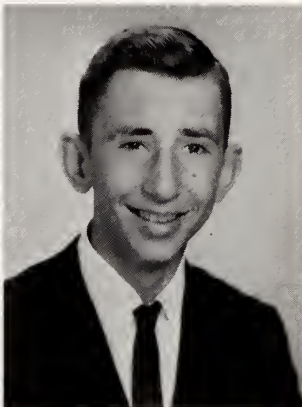
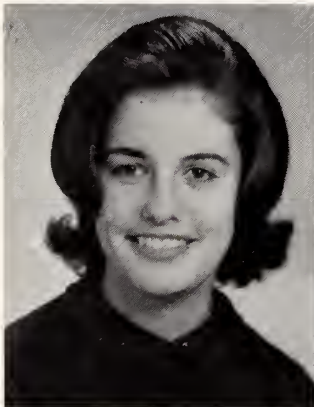

Eleanor Mayo

Arty Mercer

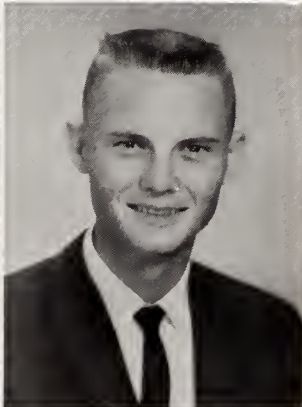

Phyllis Mock

Mike Mulhollen

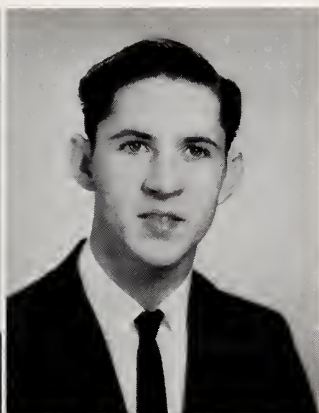

Geraldine Mumford

Howard Norton



Frances O'Brien

Gary Peedin

of 1965

Cynthia Phillips

Susie Pittman



Gayle Pollard

Pat Price





Walter Rasor

John Robertson



Linda Snead

Glen Spence



## Class



Harris Spence

Louise Stanley



Betty Stephenson

Sue Stewart



Sandra Strickland

Elgie Tart

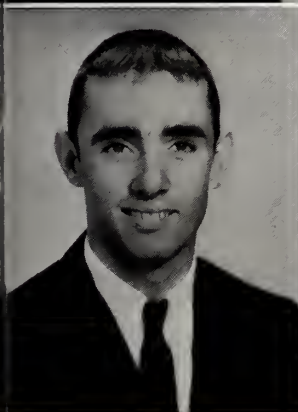

Rudy Turner

Beverly Unger

of 1965



Dianne Wall

Jane Waters



Tommy White

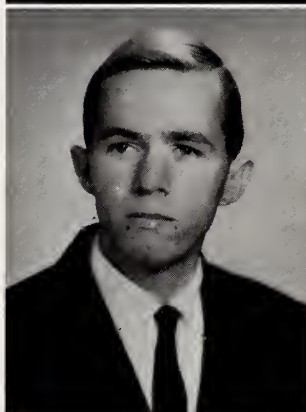



## SENIORS

Now at last, from under the roof of Clayton High School, one goes into the world to expound learning and to gain by it that greater wisdom which lies ahead. Years at Clayton have been fleeting ones which were lived to the fullest and shall always be cherished among the best.

These years have been formative and have supplied the materials, the blueprints, the concrete, and the marble of our personal construction. The final finishing, the molding of the elements, may come later, or may never be achieved; but one can always appreciate the start which Clayton High School has given.

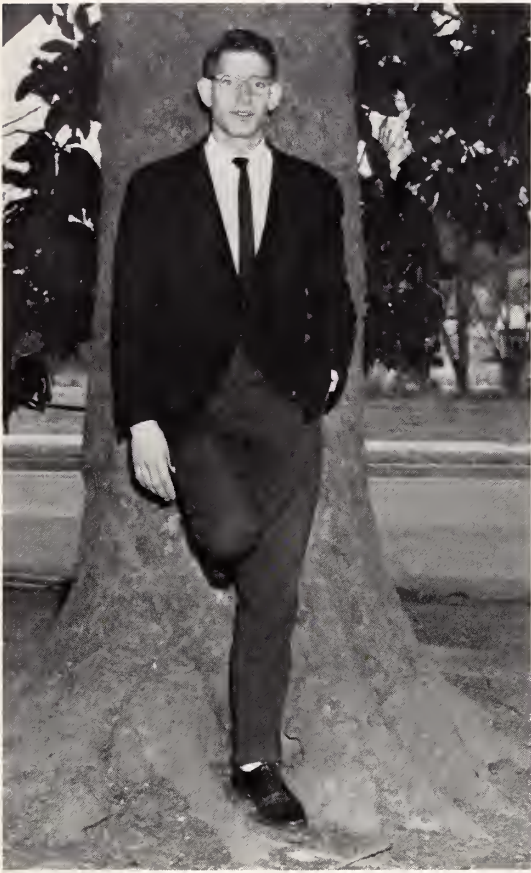

EARL OLDHAM  
President

Kathy Hare  
Treasurer

Ronnie Batten  
Vice President

Lou Massey  
Secretary





MASCOTS  
'64

Vickie Waters

Richie Johnson

## Class of 1964

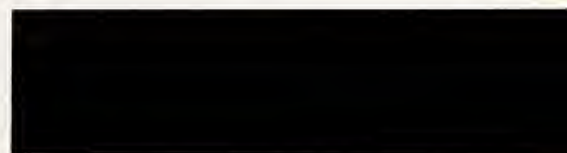

HAROLD ADAMS

JACKIE BARBOUR

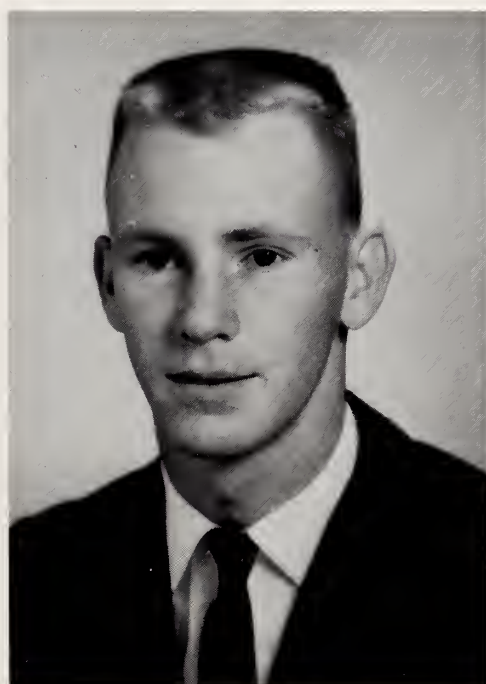



RONNIE BATTEN

BETTY BIVIANO

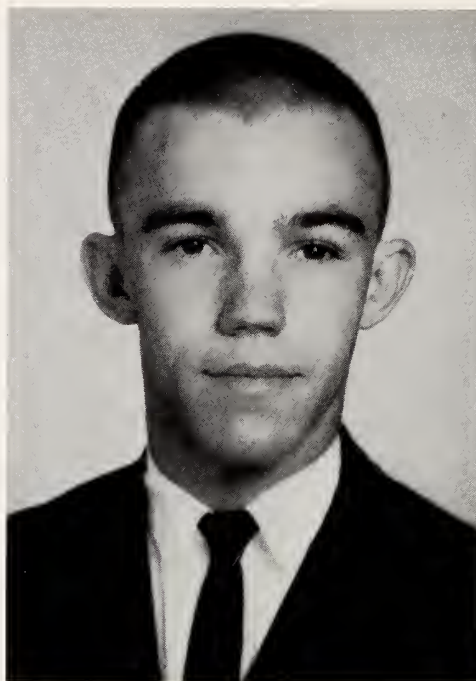

## Class

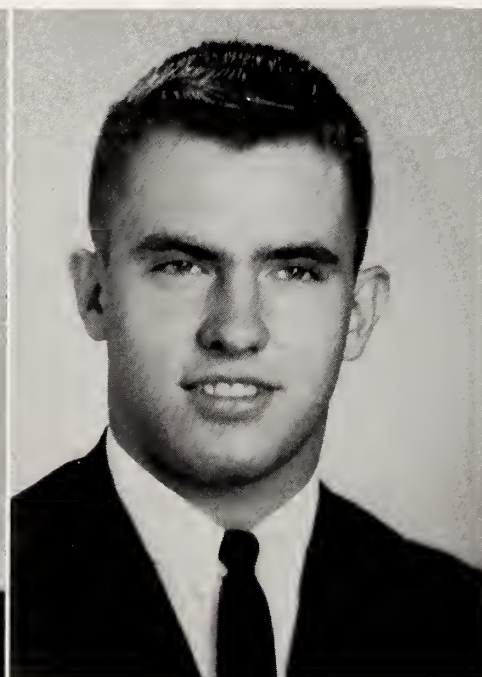

BRENDA BLINSON

TOMMY BLINSON

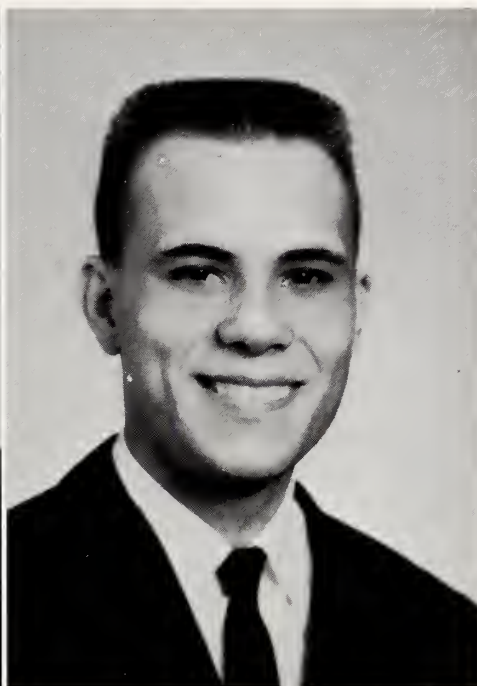

RUSSELL BOONE

TIM BOYETTE

of 1964



GLENDA BRADY

JACKIE BROWN





JIM BUTLER

CHARLES BYRD

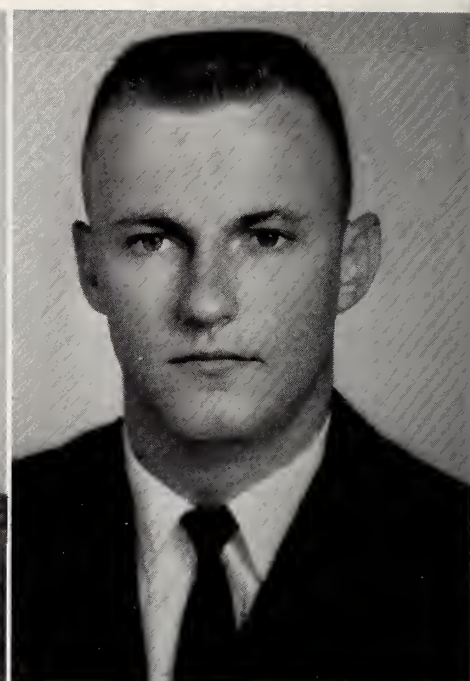
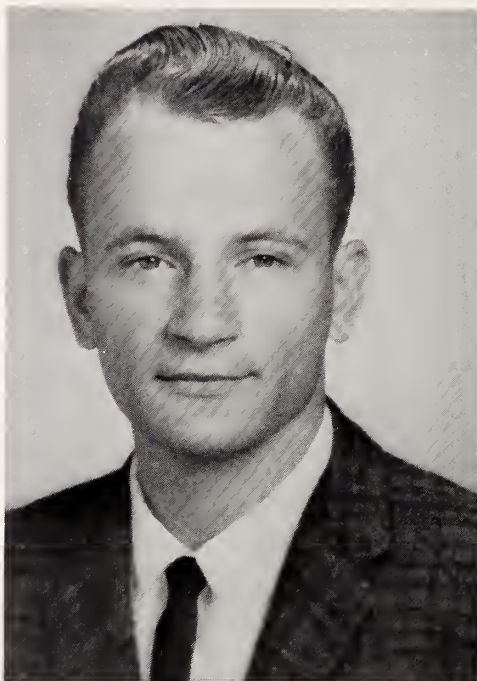

## Class

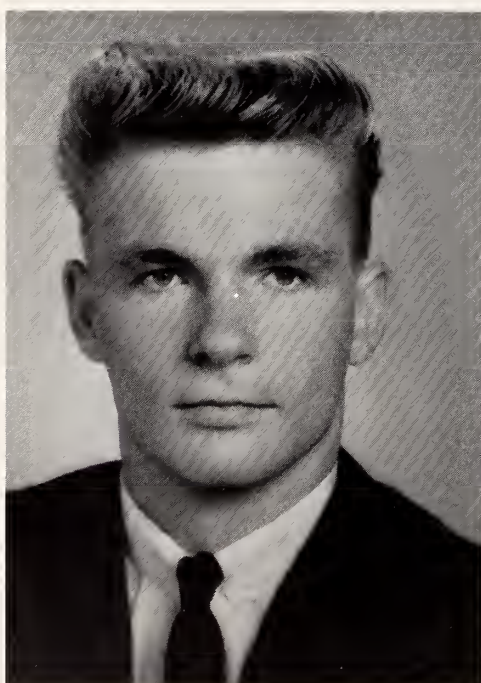

LARRY COATS

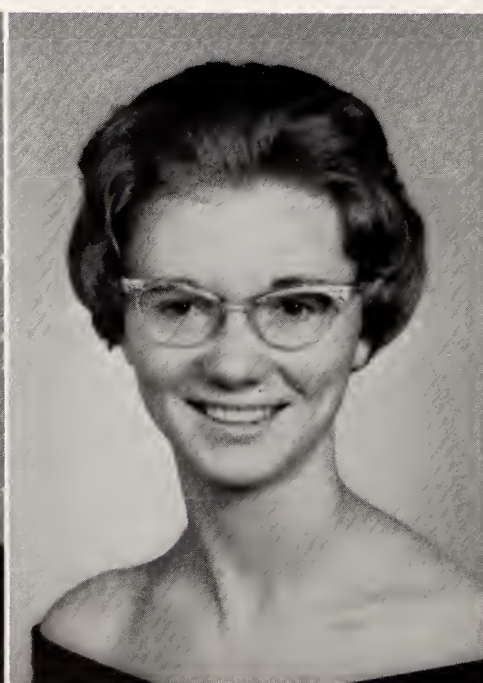

SUE CREECH



LURA CROWDER

ANN CRUMPLER

of 1964



JANE DALY

JOHNNY DIXON

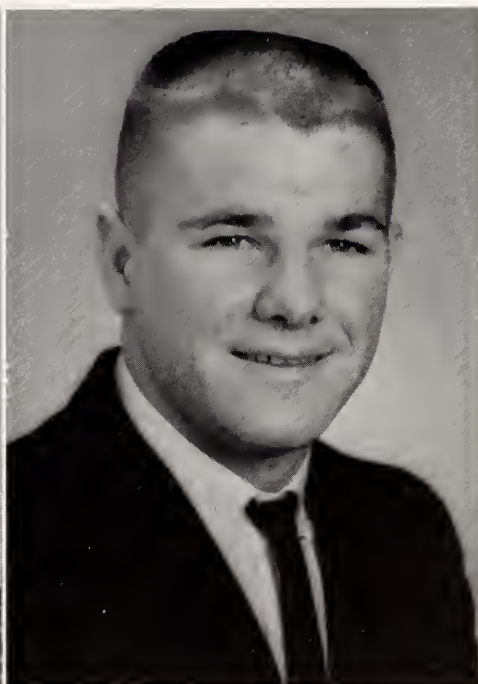



LINDA DODD

CHARLOTTE DUNCAN



## Class of

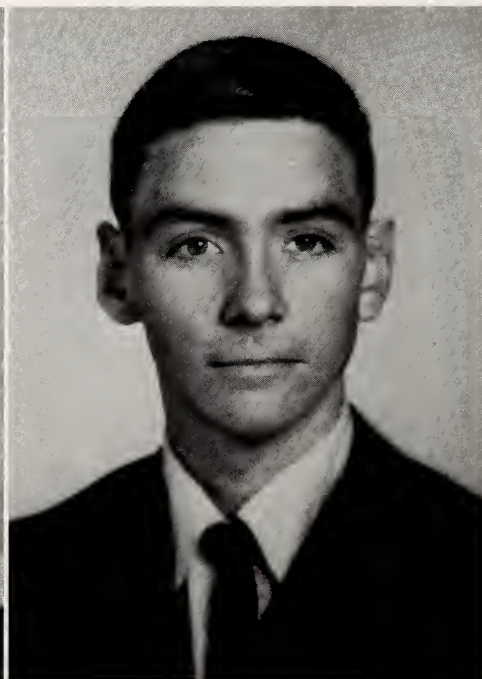

JUDY DUPREE

FRED EATMAN

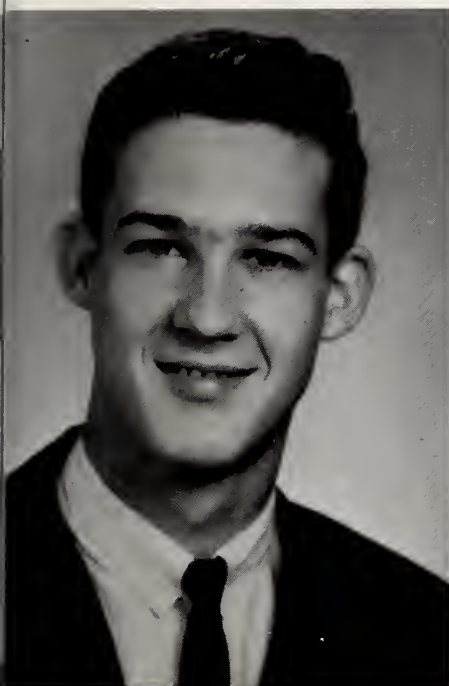

WAYNE EVANS

PEGGY FLOWERS

of 1964

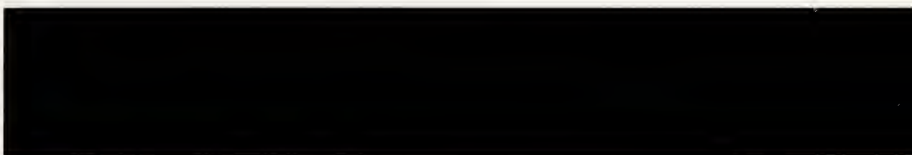

CHARLOTTE GIVENS

LOUIS GODWIN





KATHY HARE

JAMES HICKS

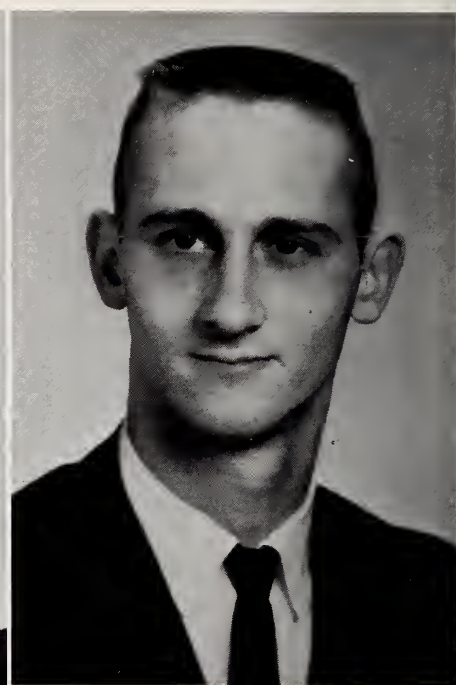

## Class

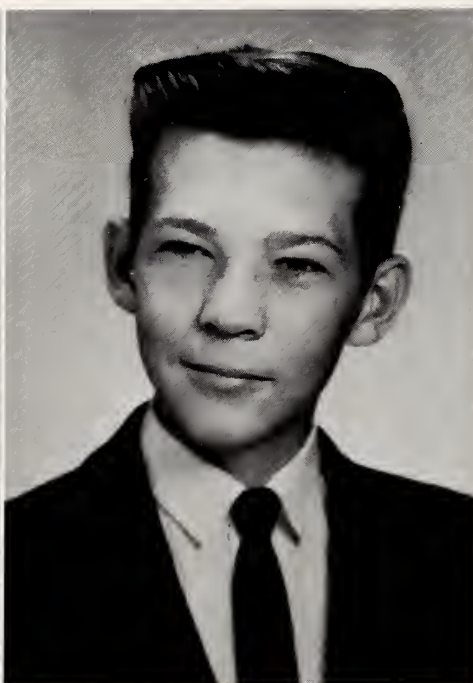

JAN HOCKADAY

JOHNNY HONEYCUTT



PHYLLIS JOHNSON

AL JONES

of 1964



LINDA LANGDON

JULIAN LYNCH



CAROL McGEE

LOU MASSEY



## Class



JUDY MOORE

WILLA MAE OAKLEY

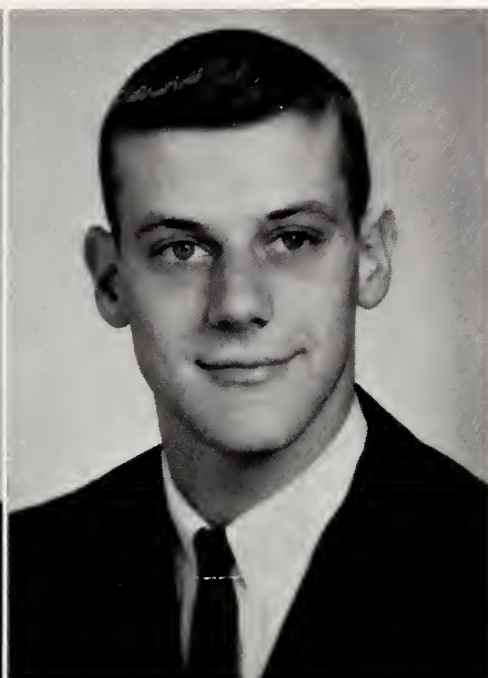
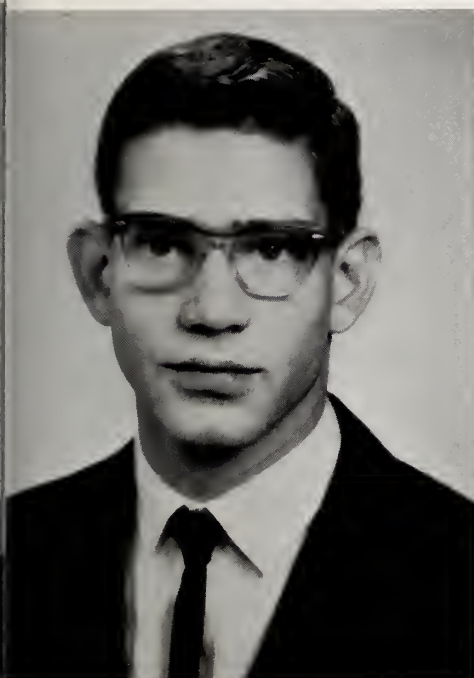

EARL OLDHAM

WATSON O'NEIL

of 1964

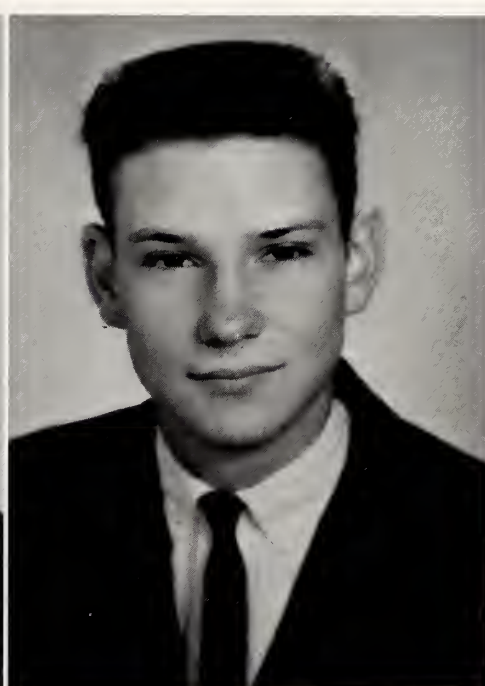

CLINE PAGE

JIM PAINTER



PATRICIA PARRISH

BETTY PILKINGTON



## Class

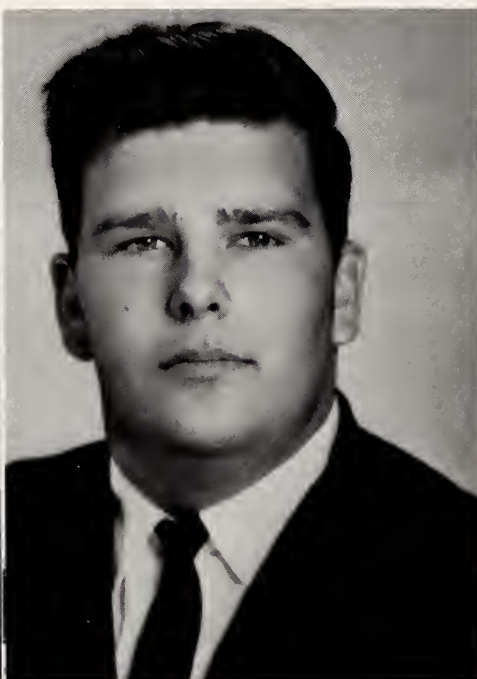

JAMES POLLARD

DAVID EARL POOLE



WAYNE PULLEY

JUDY SASSER

of 1964



LINDA SHEHDAN

FRANCES SMITH





GAIL SMITH

HAL TALTON



## Class

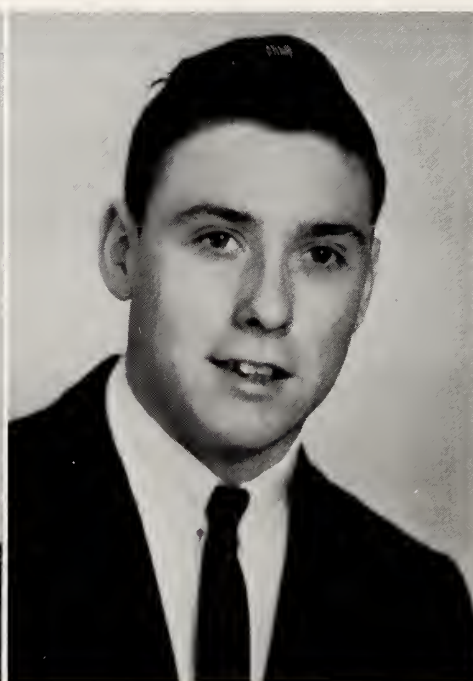

JANET TURNER

DAYLON UNDERWOOD



CHARLES WARRICK

SARAH WEBSTER

of 1964

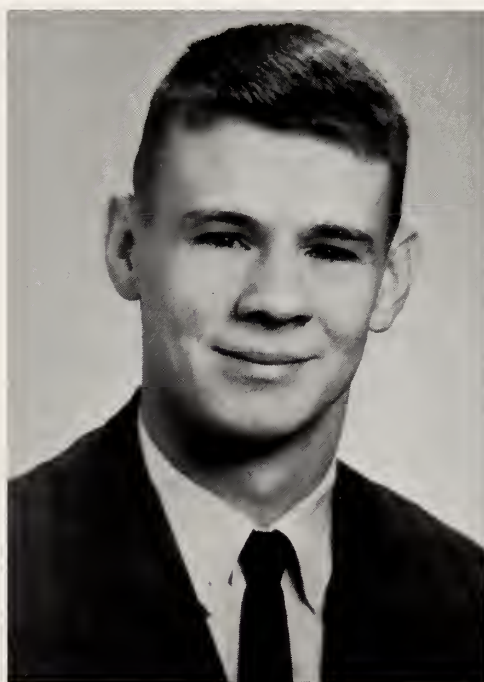
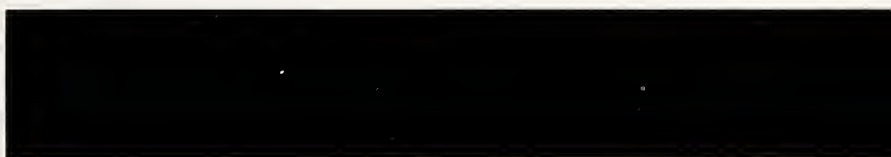

JIMMY WHITLEY

JUDY WHITLEY



JUDY WILDER

LARRY WOOD

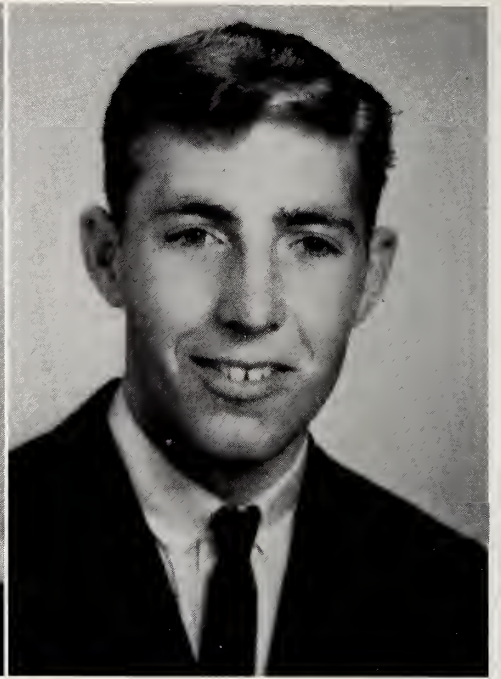

## Class of 1964

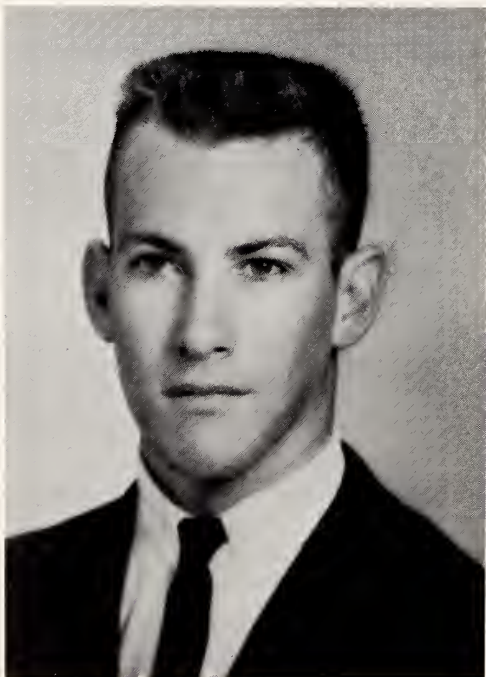

PHILLIP WOOD

**WISDOM is the principal thing;  
therefore get wisdom:  
and with all thy getting  
get understanding.**

**Proverbs IV:7**



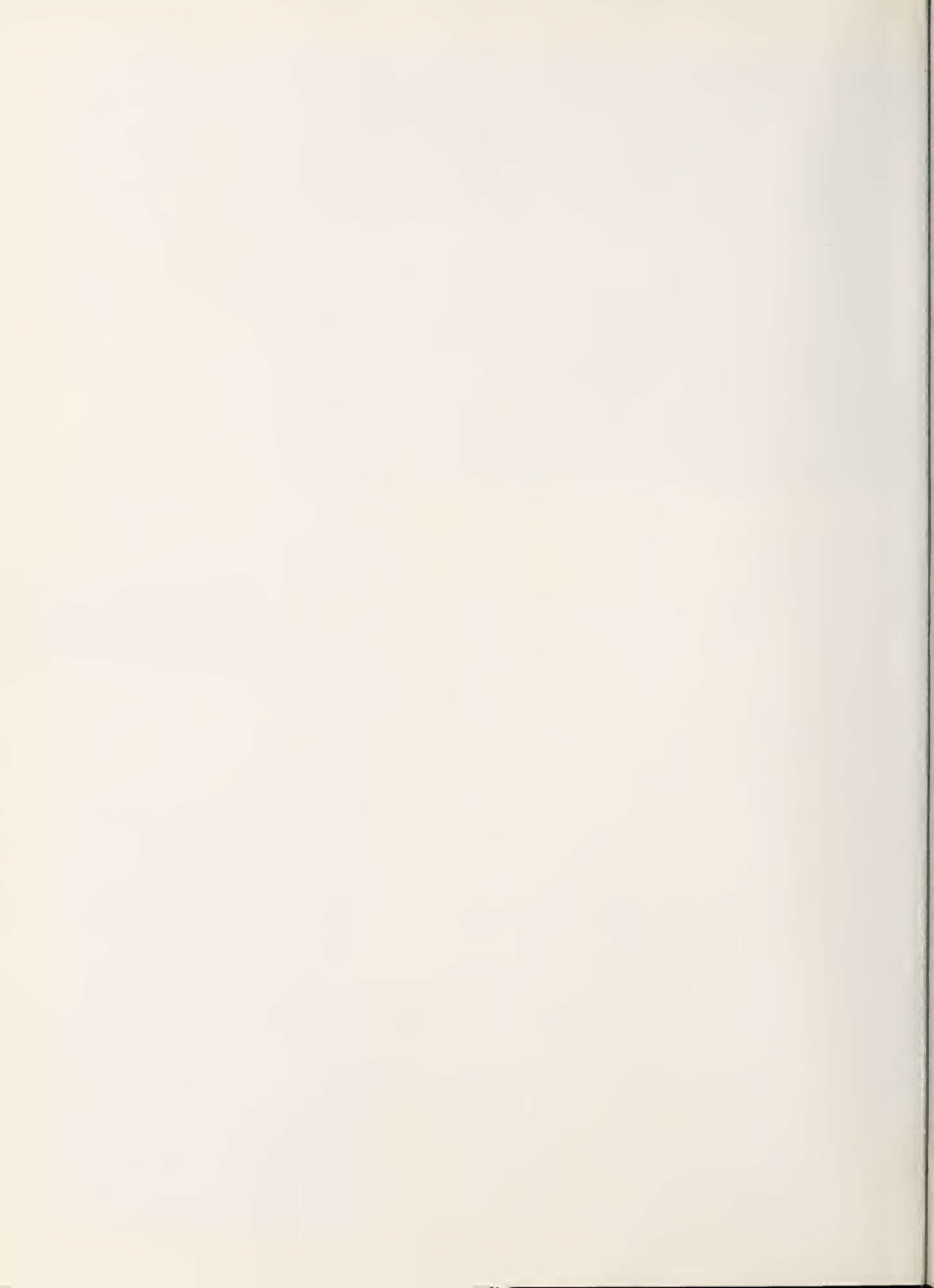

# ADVERTISEMENTS

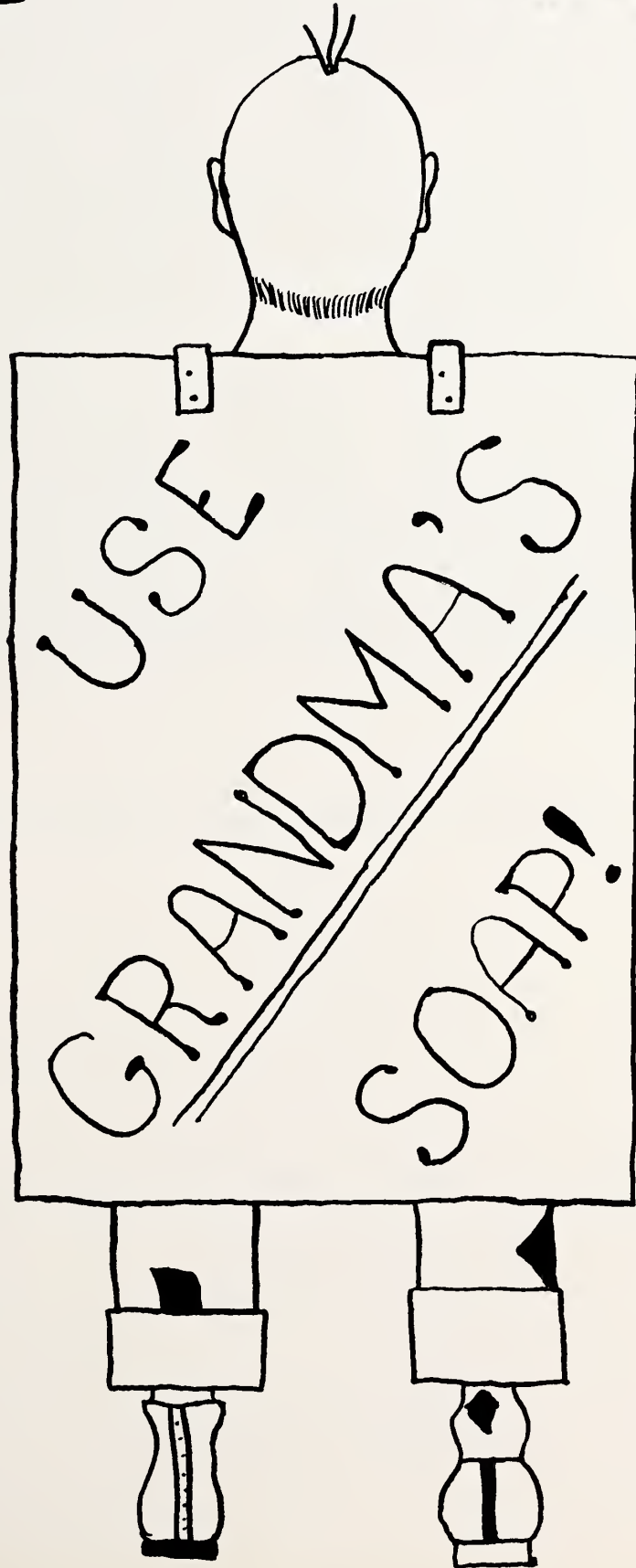





COMPLIMENTS OF

# CLAYTON FIRE DEPARTMENT

DELMA BLINSON - Chief

JAMES NORRIS - Asst. Chief

CHARLES BARDEN - Second Asst. Chief

R. W. SANDERS - Lt.

LINWOOD SHEHDAN - Capt.

HUBERT HOGGARD - Mascot

JOHN P. TUTTLE - Sec. and Treas.

LOOMIS BLINSON

N. B. "BO" PARRISH

WILLIAM BRADLEY

JIMMY STEVENS

D. GLENN WALL

G. S. HALL

CHARLIE AIKEN

EDWARD LAMBERT

JAMES E. BARBOUR

JOHN W. MAYO

Compliments of

**JONES'  
BARBER SHOP**

Clayton, N. C.

Best Wishes!

**BATTEN'S RADIO  
& T.V. SERVICE**

East Main Street

Clayton, N. C.

**TASTEE-FREEZE**

"Tastee Food and Frozen  
Desserts at Low Prices."

Clayton, N. C.

Four Oaks, N. C.

Selma, N. C.

Smithfield, N. C.

Congratulations From

**HARDEE'S  
GULF SERVICE**

"Go Gulf"

East Main Street

Clayton, N. C.

Congratulations and Best Wishes

to the

1964 Graduates

From the

EMPLOYEES AND MANAGEMENT

**CLAYTON SPINNING  
COMPANY**

R. B. HICKS - Superintendent





Auto Repairs and Painting

## JONES' BODY SHOP

Clayton

North Carolina



Congratulations to the Seniors of '64

## NORWICH MILLS, INC.

Clayton

North Carolina

Compliments of  
**CLAY JEWELERS**

CLIFTON CREECH - Owner

East Main Street

Clayton



**PERCY'S  
SERVICE  
STATION**

**R. L. COOPER  
AND COMPANY**

Cotton - Real Estate - Insurance

Office Ph.:

922-7111

Home Ph.:

922-7176

Clayton, N. C.

"Prompt Service"

Phone: 922-8797

Highway 70 East

Clayton

North Carolina

**CLAYTON  
HARDWARE CO., INC.**

"The Orange Front Store"

Phone: WA 2-7388

Clayton

North Carolina

For Good Food,

Stop at

**FOREST'S  
BAR-B-CUE**

Highway 70

East

Clayton,

North Carolina

**BETTER GROCERIES**



Main Street

**SPENCE BROS.  
SUPERETTE**

Clayton, North Carolina





**ANNIE V'S  
FLORIST**

"We Strive to Please  
at Annie V's."

Phone: WA 2-7219

121 Hinton Street

Clayton, N. C.

Compliments of

**W. R. PEELE COMPANY**

Clayton, North Carolina

Compliments of

**CENTRAL OIL AND MILLING CO.**

Clayton

North Carolina



**ROBBIE'S DRIVE-IN GRILL**

Clayton, N. C.



## BEDDINGFIELD'S DRUG STORE

Clayton

Main Street

North Carolina

INVESTIGATE

*Our* SAVINGS . . .

J. G. BARBOUR  
& SONS



Clayton, North Carolina



**WESTERN AUTO  
ASSOCIATES  
STORE**

JAMES CASH - Owner

Clayton North Carolina

**PITTMAN'S JEWELERS**



Diamonds  
Watches  
Typewriters  
Luggage



Compliments of

**J. T. SMITH'S  
AMOCO**

Route 2

Clayton, North Carolina

Best Wishes!

**E. W. ELLIS**

Main Street

Clayton

North Carolina

**STEWART'S  
APPLIANCE AND GAS CO.**

Main Street

Clayton, North Carolina

**SHIRLEY'S  
BEAUTY SHOP**

WA 2-7292

FRANCES NEWELL

BETTY SUE JONES

Clayton, North Carolina

Congratulations to the  
Seniors of '64!

**THE TOWN SHOP**

Main Street

Clayton

North Carolina



WHERE?

Hurry to

**BARBOUR-WHITLEY**

for

the best deals in town!

Main Street

Clayton, North Carolina

Stop at  
**GREGORY-POPE  
5 & 10**

Smithfield  
North Carolina



# CLAYTON SUPPLY COMPANY

Main Street

Clayton

North Carolina



# AUSTIN'S MOTOR CO.

Main Street

Clayton, N. C.





# **RALEIGH SAVINGS AND LOAN ASSOCIATION**

Clayton, N. C.

## **UPCHURCH PHARMACY**

Smithfield

North Carolina-

## **MASTER WELL & BUILDING CO.**

"No Water, No Pay."

"Builders of Better Homes."

-Owners-

JIMMY FLOWERS BILLY FLOWERS

## **MEDLIN PRINTING COMPANY**

"Your One Stop School Supplier."

134 South Third Street

Phone 934-8434

## **CLAYTON FURNITURE COMPANY**

Clayton, N. C.

WA 2-6313

Compliments of

## **DOUG ELLIS' GULF SERVICE**

U. S. 70

Clayton

North Carolina

Compliments of

## **DAILY FOOD STORE**

A. M. BRANHAM - Owner

Clayton, N. C.

Congratulations

From

## **ESQUIRE BARBER SHOP**

-Owners-

JERRY ALLEN

STENSON D. LEE

Clayton, N. C.

Phone WA 2-6395

## **JONES TAXI SERVICE**

Clayton, N. C.

Better Cars for Better Service

Driver:

BRACK JOHNSON

Owner:

RUSSELL BEARD



AMBULANCE

922-7143

## **McLAURIN-SMITH FUNERAL HOME**

Clayton, North Carolina

24-Hour Service

Oxygen Equipped





## WHITLEY-BAIN DRUG CO.

Phone: WA 2-7121

Clayton, N. C.

Compliments of

**HOWARD MITCHINER**

Clayton, North Carolina

### THE LITTLE SHOP

Ladies' and Children's

Ready-to-Wear

Clayton

North Carolina

### ROLAND JOHNSON'S "66" SERVICE

Ph. 922-7714

Hwy. 70 East

Complete Radiator Repair  
Front End Alignment  
Brake Work

Clayton, N. C.

Compliments of

### CLAYTON CHAPTER OF FUTURE HOMEMAKERS OF AMERICA

**HUGH AUSTIN'S  
MEN & BOY'S STORE**

"A Trial Is All We Ask."

Smithfield, North Carolina

**CLAYTON FCX SERVICE**



Clayton, N. C.  
WA 2-7169

Best Wishes From



Smithfield, N. C.

934-8377

Compliments

**FAMILY BARBER  
SHOP**

Clayton

North Carolina



**CLAYTON OIL COMPANY**

Clayton, North Carolina





## CLAYTON APPLIANCE SERVICE

Clayton

Ph. WA 2-6321  
Main Street

North Carolina



## LASSITER'S FOOD CENTER

Quality Groceries

Clayton

North Carolina





Compliments of

# HARVEY GORDON

Clayton, N. C.

*Better Values*

**NORRIS MEN'S SHOP**



"Clothes for the Better  
Dressed Man."

Formal Rental Service

Ph. 922-7823

Clayton, N. C.

**BEST POLICY**

**AT ALL  
TIMES**



**GENERAL SERVICES  
AGENCY, INC.**

Insurance, Public Bookkeeping,  
and Fertilizer

J. H. NAPPIER

DAYTON POOLE

WA 2-7103

226 East Main Street  
Clayton, N. C.



# Autographs

# Autographs



# Autographs







**TAYLOR PUBLISHING COMPANY**

*"The World's Best Yearbooks Are Taylor-made"*











