



*The  
Clahiseho  
1965*





June 4, 1965



Digitized by the Internet Archive  
in 2014

<https://archive.org/details/clahischo196518clay>



*THE*  
*CLAHISCHO*  
*1965*  
*VOLUME XVIII*



*Memory Is a Fragile Thing —  
a Bee's Honey and*

# 1965 Clahischo Staff

Alana Eason

Dolores Little

## EDITORS-IN-CHIEF

Ann Jones

## BUSINESS MANAGER

Phil Crabtree

## PHOTOGRAPHY

Gayle Blinson

Sylvia Ellis

Signa Johnson

Carol Beard

## CLASS EDITORS

Brookie Gordon

Paula Justice

Peter Champion

## SPORTS EDITORS

Walter Razor

Eleanor Mayo

Annette Barham

Dianne Wall

## ACTIVITIES EDITORS

John Robertson

Judy Avery

Betty Jo Bledsoe

Susan Pittman

## ORGANIZATIONS EDITORS

Lawrence Williams

ADVISOR



*Its Sting!*

- NEWTON

We pause 'mid the wonders of Life

And the magic of Science,

To bring forth on these pages

The golden moments of time

Just past.

It is our wish to walk again

The paths of achievement, fun,

Beauty and skill;

To ski the winter slopes and

Enjoy the summer sun.

We set them all before

You -

Come walk with us!





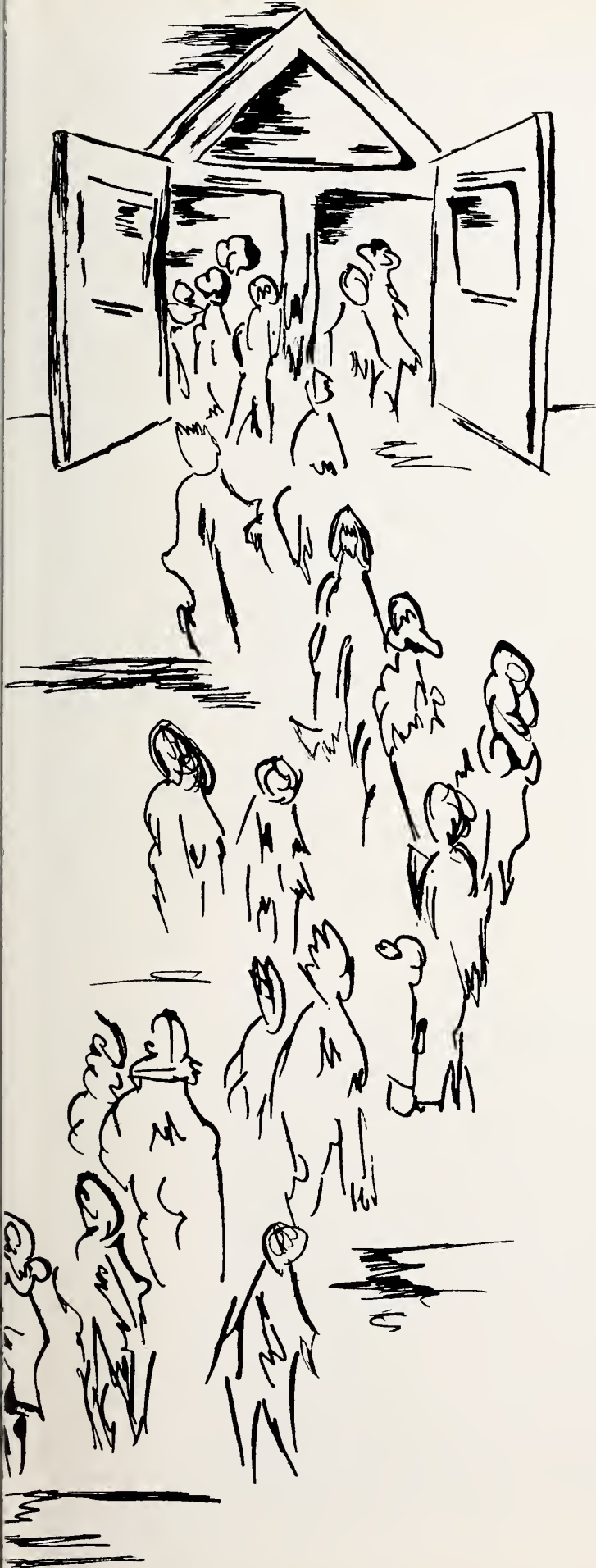

# *You Came . . .*

Student Life

# *You Found . . .*

Administration

Faculty

Organizations

# *You Gained . . .*

Activities

Sports

# *You Attained . . .*

Freshmen

Sophomores

Juniors

Seniors

# *We Dedicate the 1965 Clahischo to*

"If I were sitting here and the whole outside world were indifferent to



An open textbook, an eager student, and an understanding teacher - these are the essential ingredients for a successful science department. We, at CHS, feel that we have all three. For the past three and a half years Mrs. Sarah Atwater, who by stressing exactness and neatness, has graduated with honors many promising students into higher studies of science. Since her arrival at CHS she has stimulated interest in the field of science and greatly improved our science department by being an inspiration to faculty and students alike.

For devoted service and outstanding leadership, we the Clahischo Staff of 1965 wish to dedicate this yearbook to Mrs. Sarah Y. Atwater as a token of our appreciation.

# *Two People Who Are Themselves Dedicated.*

what I was doing, I would still want to be doing just what I am."

-STEVENS COLLEGE BULLETIN

Mr. Herman Vinson, our Guidance Counselor, is another who is deserving of recognition. His contributions are quiet ones: he helps people with problems; he keeps records; he administers tests; he gives advice; he helps students complete college entrance forms. In addition to this he also teaches three courses in the business department.

In return for the priceless gifts of knowledge and inspiration he has bestowed upon us, we dedicate this yearbook to Mr. Herman Vinson. It is our way of expressing our gratitude and our sincere appreciation for all that he has done as a teacher and guidance counselor for the past nine years in CHS.



*The  
1965  
Clahischo  
Staff*





*YOU CAME . . .*





VIEW OF A TEENAGER'S WORLD THROUGH HIS . . .

Life

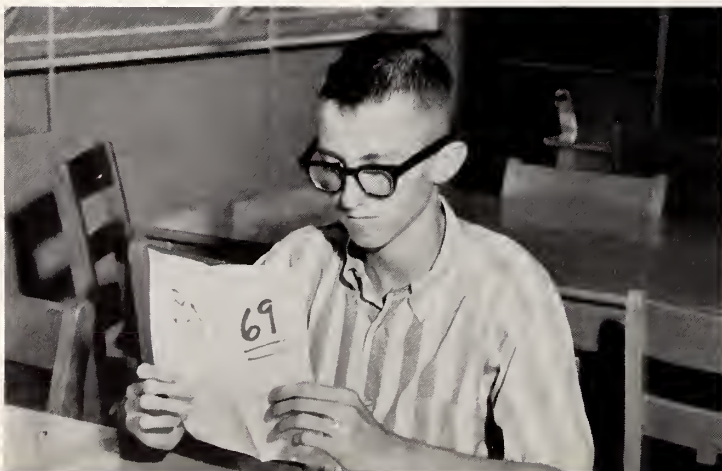

THEY LOOK . . .

LAUGH . . .

AND LEARN





High school years bubble over with the whirl, the dash, the fun, even the tears, of a teenage world. In these blooming, miraculous years a strange new force within each of us pushes forth and opens up an exciting, enlightening new world - a world where club members rack their brains to come up with the most original party idea ever, where giving the football boys that extra little boost is worth even being drenched to the skin. All we do is project our creativeness, our care, our enthusiasm into living.

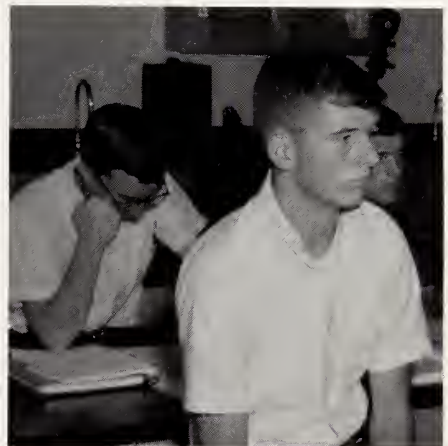



THE TEACHERS THINK IT OVER



LUNCH -

Before . . .



. . . After





"While the cat's away the mice  
will play!"

"Mirror, mirror on the wall . . . "





"One for the road"

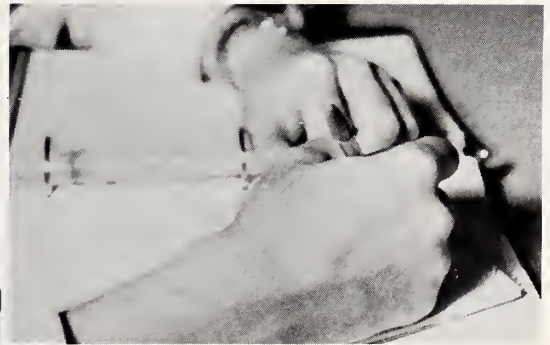
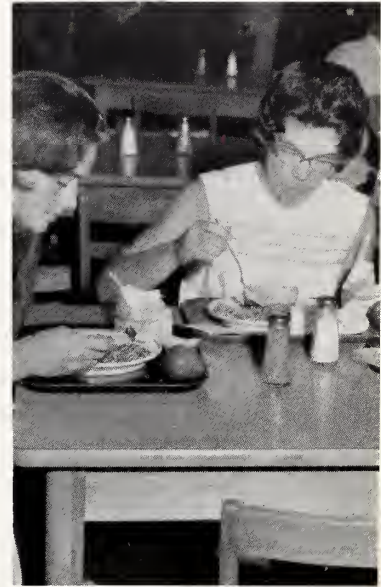

*They Could Have*



THE FABULOUS KAY'S



*Danced All Night . . .*



THE 1964  
JUNIOR-SENIOR  
PROM



. . . EBB!



Goofing off . . eh?

Lieutenant Razor  
and  
The Gang





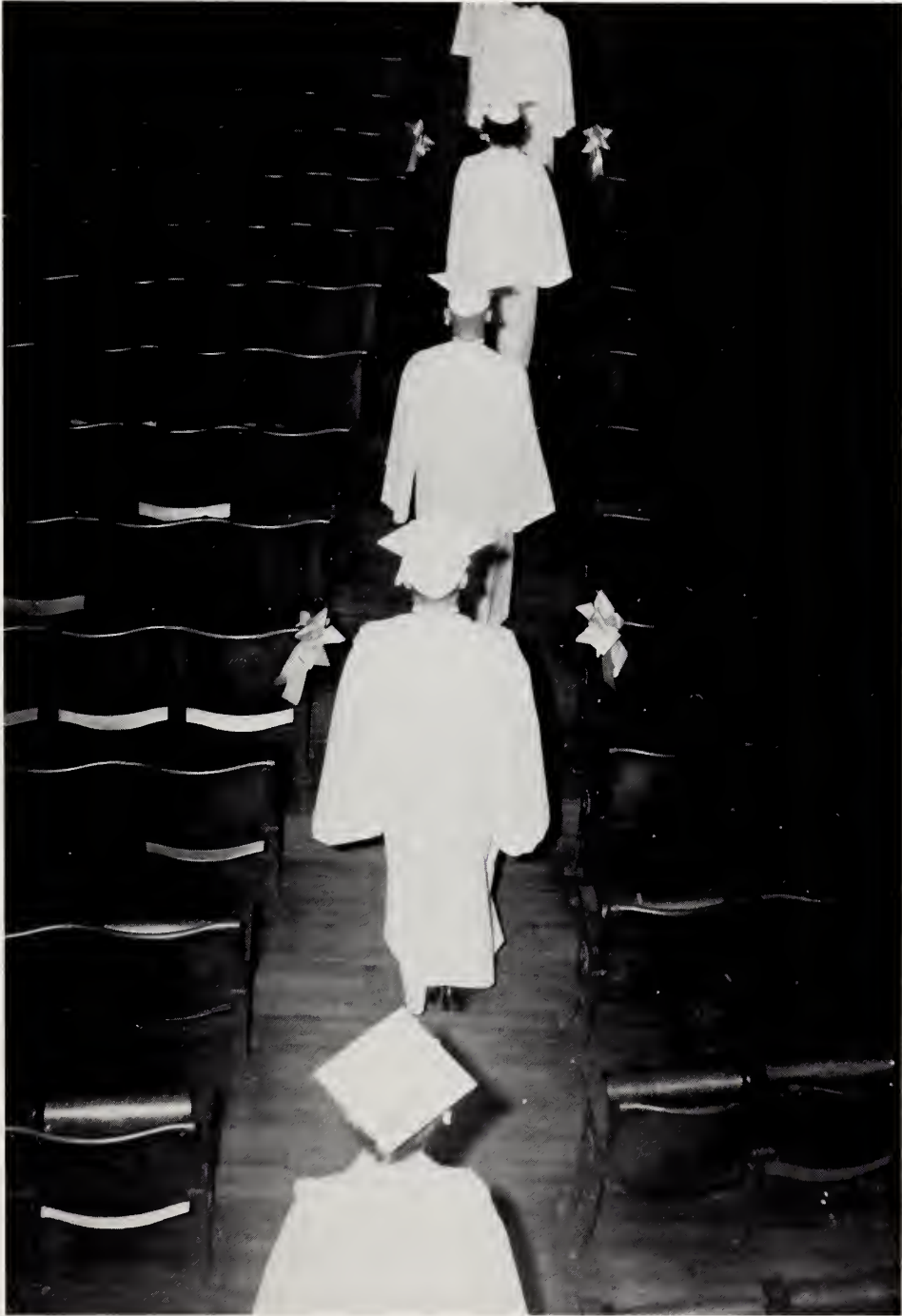

*. . . And So They Leave Us.*

*YOU FOUND . . .*





## *Administration*

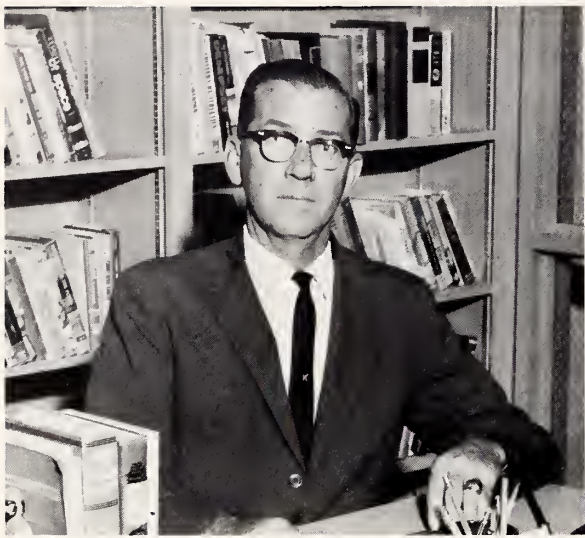

MR. JAMES O. WATERS

Principal

To the Class of '65:

Congratulations to each of you on being a member of one of the largest classes ever to graduate from Clayton High School.

Your fine attitude and spirit of cooperation will be remembered by each of us who have had a small part in helping you to assume your place in the complex world in which we live today.

As you go out on the journey through life, I hope that each of you will always remember that desire to succeed rests solely in your own hands. The assuming of responsibility is a necessity if we are to maintain the way of life which we have learned to enjoy.

I am counting on you to continue the same type of citizenship that you have practiced for the past four years, and I am wishing for each of you the opportunities that will enable you to enjoy life to the fullest.

Sincerely,

James O. Waters  
Principal



CLAYTON SCHOOL COMMITTEE

(L - R) Mr. Dewey Huggins, Mr. Cooper Starling, Mr. John Talton,  
Mr. James Waters, Mr. Jack Penny, and Mr. Edward Johnson



CLAYTON PTA OFFICERS

Treasurer: Mrs. Frances Aiken, Vice President: Mr. Swade Barbour  
President: Mr. Shelbon Hall, and Secretary: Mrs. Mildred Crone



MR. GEORGE HODGES  
Elementary Principal



MRS. SYBIL ROSS  
Elementary Secretary



MRS. ELLA SORRELL  
High School Secretary



MR. E. S. SIMPSON  
Superintendent

# *In Appreciation*



Mrs. Imogene Creech, dietician, has faithfully served in the lunch-room for twelve years.



L-R: Josephine Alford, Willa Mae Barnes, Catherine Jones, and Flora McLean

JANITORS  
John Allen  
Mr. Ivan Crabtree



BUS DRIVERS: Dianne Wall, Marie Aiken, Sandra Strickland, Douglas Wall, Mike Mulhollem, Glenn Lee, Cary Carroll, and Gerry Canady.



TOM GENTRY  
English  
B.S., Concord College

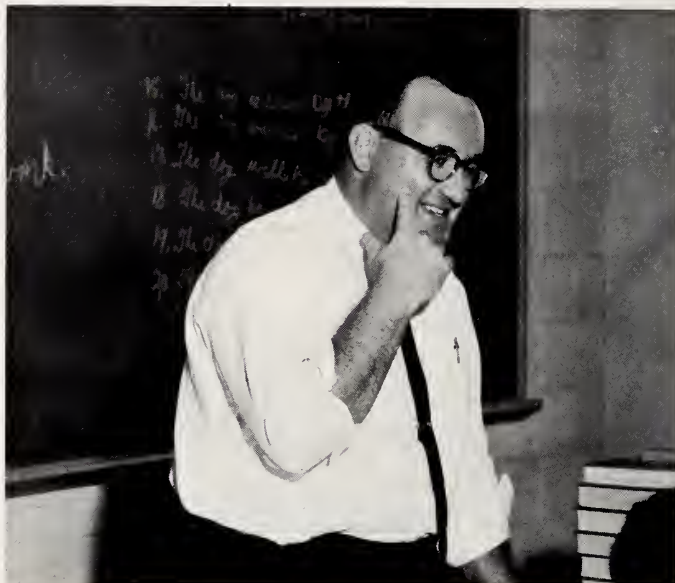

JENEANE SURRETT  
U. S. History, French  
A. B., University of N. C.



JAMES MASSEY  
English, Latin  
A. B., Duke University



LINDA WALL  
English, Physical Ed.  
B. S., East Carolina College







FRANCES O. AIKEN  
Commercial  
B. S., Middle Tenn. State

RAMONA CASH  
Home Economics  
B. S., East Carolina College



HERMAN C. VINSON  
Bookkeeping, Guidance  
B. S., M. A., East Carolina College



W. A. SORRELL  
Industrial Arts  
B. S., East Carolina College  
M. A., N. C. State



PEGGY MOORE  
Mathematics  
B. A., University of N. C.



TROY SHOOK  
Mathematics  
A. B., Lenoir Rhyne

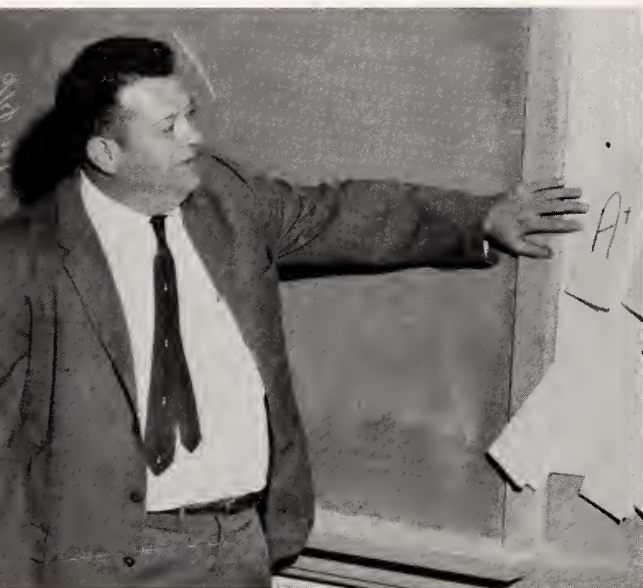

SARAH Y. ATWATER  
Science  
B. S., University of N. C.



GERALD C. TOLER  
Science, Geography  
B. S., East Carolina College

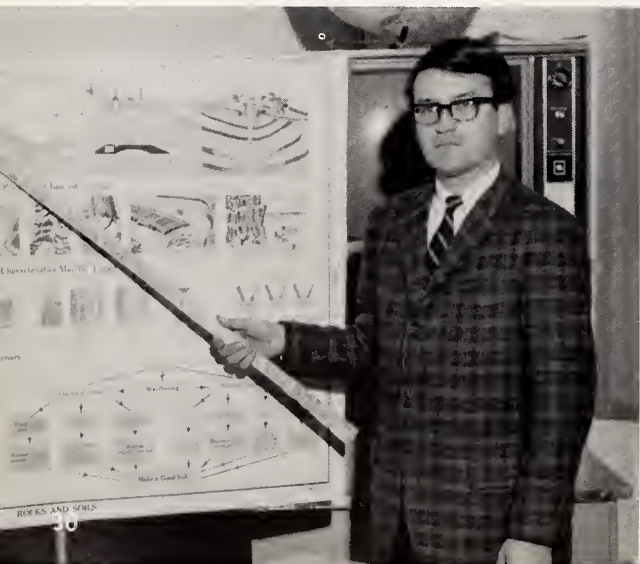



S. N. REED  
Sociology  
B. S., Concord College

GLENN R. NIXON  
History, Physical Ed.  
A. B., N. C. State



LAWRENCE WILLIAMS  
Librarian  
B. S., M. A., East Carolina College



J. N. BRYAN  
Piano



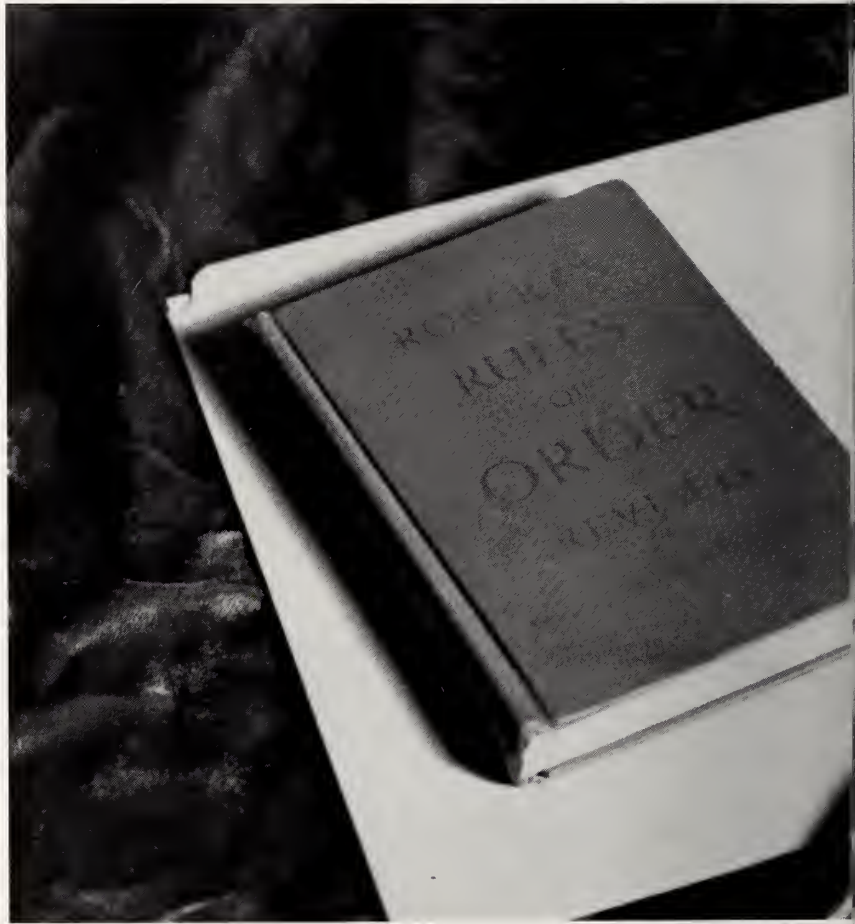



## *Organizations*



Harris Spence, President



Vice-President - Billy Barnes  
Secretary - Ricky O'Neal  
Treasurer - Gail Barbour

# Council



The Representatives and Mr. Waters, the Advisor, meet to discuss important business.

The Student Council, governing body of Clayton High, is made up of four officers and a representative from each homeroom in High School. The four officers come from the four high school grades in order of rank and are elected by the student body. The representatives are elected in the homeroom and attend all meetings of the Student Council. The Council elects the student and teacher of the month and sponsors the New Year's Dance, Spring Dance, and Spring Queen.



SPRING QUEEN  
Patricia Parrish



Mrs. Jill Whitaker

Tim Boyette

Teacher and student of  
the year for 1964.

*Beta*

*Club*

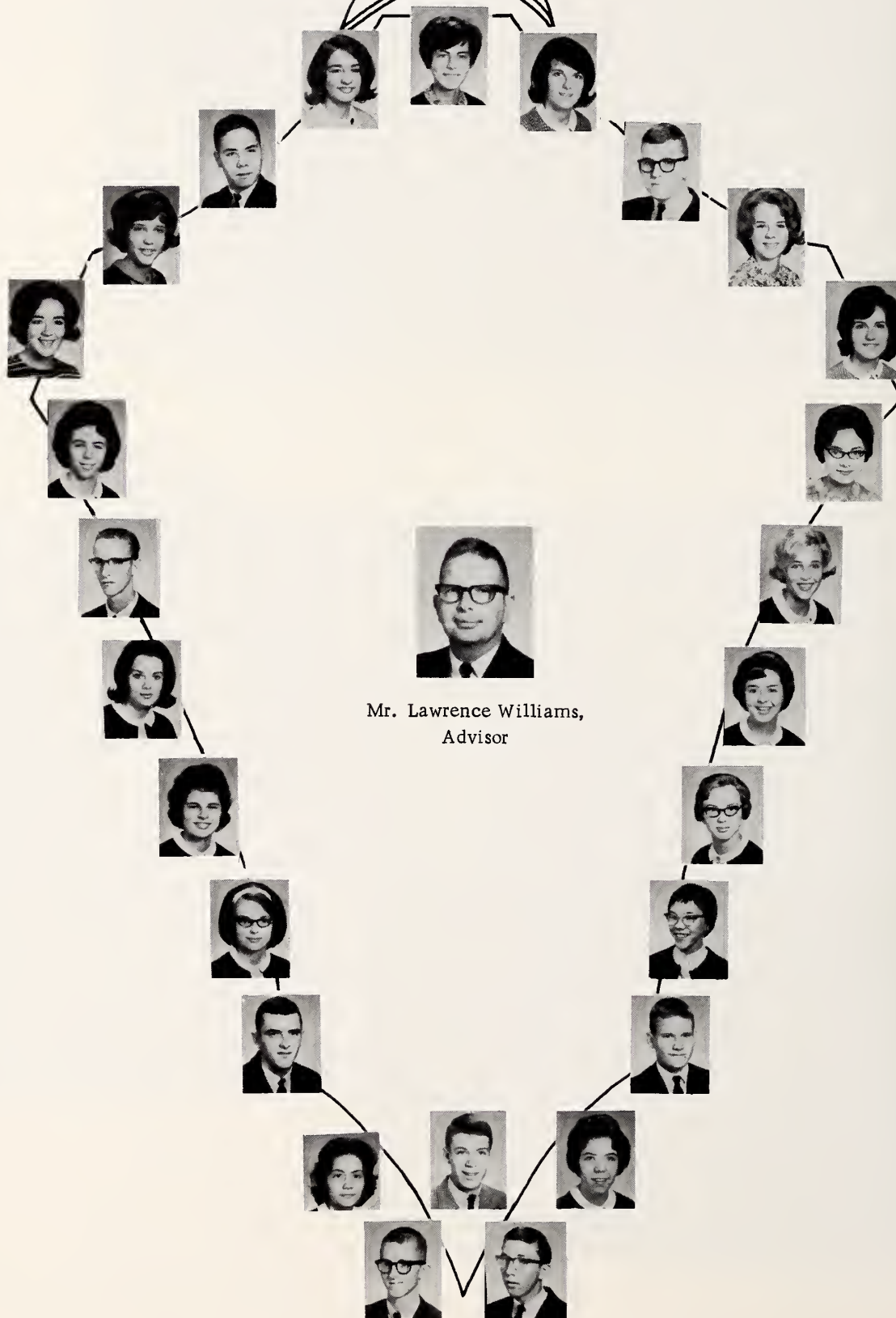





**BETA CLUB OFFICERS:** President: Brookie Gordon, Vice President: Bill Barnes, Secretary: Annette Barham, Treasurer: Joel Hicks



**MARSHALS OF 1964**

Gary Carroll, Ann Jones, Bertha Lassiter, Annette Barham, Dolores Little (Chief), Sylvia Ellis, Alana Eason, and Phil Crabtree.



Billy Barnes

The Beta Club is an honor organization. It typifies the height of achievement, scholastic, and moral stand-ings. Throughout the year its main objectives are speci-fic cultural projects and the Beta Club Convention. With cooperation and effort, there are bake sales, toy drives, student directories, and dances. The goal is reached when the members attend the convention in the spring along with Beta's from all over North Carolina.

Billy Barnes, an active member, was nominated this year for Vice-President of the State Beta Club. He is the first student from C. H. S. to be nominated for a state of-fice.



CONCESSION STAND WORKERS: Rudy Turner, Dianne Wall, Mike Johnson, Brookie Gordon, Eleanor Mayo, Sandra Strickland, Linda Lee, Annette Barham.

# Club

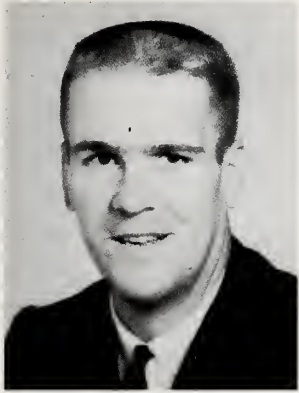

Advisor, MR. GLENN NIXON

President: Ben Gordon  
Vice-President: Earl Johnson  
Secretary: Alana Eason  
Treasurer: Dianne Wall



"BEAT  
GARNER!"

# Future Home



Advisor, Mrs. Cash

The Future Homemakers of America are fortunate to have as their sponsor, Mrs. Ramona Cash, who is District IV advisor. The FHA promotes home-making through its Future Homemaker activities. Members of the FHA enjoy representing their club at district and state rallies.



# makers of America



## Officers

President: Pat Barbour  
Vice-President: Jane Anderson  
Secretary: Frankie Penny  
Treasurer: Bertha Lassiter  
Reporter: Veronica Daniels  
Parliamentarian: Hazel Parrish  
Recreation Leaders: Janie Chappell  
Ann Jones, Donna MacDowell  
Historian: Bonnie Ellis

One of the many projects of the F. H. A. is sponsoring the Miss Junior High contest.

Miss Junior High for 1964 is Miss Dianne Wood. Runners-up are: Yvonne Harrison, Jennifer Knott, and Linda Lee.

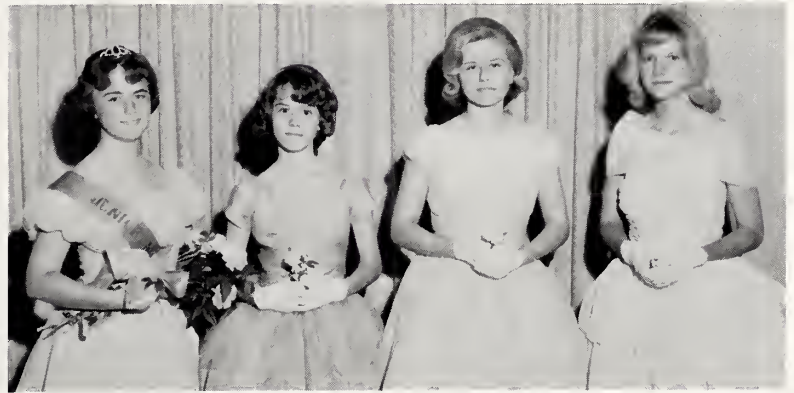

The delegates to the 1964 National Convention were Connie Benson and Veronica Daniels.

# High School Chorus



Mrs. Phyllis Liner, Music Director



FIRST ROW: Steve Traynham, Billy Barnes, Archie Sasser, John Robertson, Annette Barham, Marsha Coates, Elizabeth Bagley, Peggy Shehdan, Betty Jo Parrish, Ruth Talton, Paula Justice, Alana Eason, Dianne Wall, Judy Avery, Mrs. Phyllis Liner. SECOND ROW: Joe McAdams, Ronnie Pittman, Karlton Jackson, Kenneth Canady, Phil



President: Karlton Jackson, Vice-President: Phil Crabtree, Secretary-Treasurer: John Robertson, Librarians: Dianne Wall, Nancy Hall, Billy Barnes.



Pianists: Jane Anderson  
Elizabeth Bagley  
Sandra Ferrell

Crabtree, Alan Ferrell, Ann Jones, Gayle Blinson, Jane Anderson, Sandra Ferrell, Nancy Hall, Dianne Garris, Dolores Little, Linda Kay Carroll, Sylvia Vinson, Betty Johnson.

# *Bands*



SENIOR BAND



JUNIOR BAND



# Majorettes



Co-Head:  
Eleanor Mayo



DRUM MAJORETTE  
Eleanor Mayo



Co-Head:  
Janice Crowder



Carol Beard

## Officers:

President: Eleanor Mayo  
Vice-President: Bertha Lassiter  
Secretary: Andy Pleasant  
Treasurer: Mary Beth Pender  
Director: J. W. Bailey



Linda Lee

# *Future Teachers*



The Future Teachers Club seeks to encourage qualified students to become interested in teaching as a future vocation. To acquire membership in this club one must have a good character, the desire to become a teacher and have an excellent scholastic average. The advisor, Mrs. Linda Wall, along with the members, plans to organize this club into one that is very active.



# of America



President: Judy Avery, Vice President: Paula Justice, Secretary: Jane Anderson, Treasurer: Linda Mitchiner



Advisor:  
Mrs. Linda Wall



FTA Initiation . . .  
Mr. Gentry?



The President practices her student teaching.



Billy Aiken  
Chuck Barden  
Annette Barham  
Bill Barnes  
Raymond Basham  
Jerri Benson  
Margaret Benson  
Susan Biviano  
Ray Boyette  
Kenneth Canady  
Norwood Canady  
Linda Carroll  
Peter Champion  
Janie Chappell  
Marcia Coats  
Alana Eason  
Frank Eatman  
Pamela Ellis  
Sylvia Ellis  
Alan Ferrell  
Sandra Ferrell  
Becky Flowers  
Van Garris  
Brookie Gordon  
Beverly Gower  
Susie Gower  
Edith Green  
Nancy Hall

Joe Hardee  
Johnny Harper  
Susan Harrison  
Bruce Harvell  
Jimmy Hicks  
Ray Hunt  
Anne Isenhour  
Karlton Jackson  
Earl Johnson  
Pam Johnson  
Charles Jones  
Anne Keller  
Jennifer Knott  
Vickie Lambert  
Bill Lancaster  
Charles Loewry  
Chris McAdams  
Joe McAdams  
Donna MacDowell  
Linda Mitchiner  
Ricky O'Neal

Velma O'Brien  
Betty Peele  
Debbie Peele  
Gwen Peele  
Larry Petit  
Scarlet Pittman  
Mike Pleasant  
Richard Purdy  
Susan Quast  
Debbie Ragland  
Walter Raser  
Arthur Ross  
John Robertson  
Pattie Stanley  
Barbara Starling  
David Stewart  
Sue Stewart  
Ruth Talton  
Steve Traynham  
Johnnie Tuttle  
Sylvia Vinson  
Teresa Vinson  
Dianne Wall  
Chuck Webster  
Alan Weeks  
Dickie Woodard  
Gayle Wall  
Brenda Wood

# Club



Mrs. Sarah Atwater

- President:  
Phil Crabtree  
Vice-President:  
Peter Champion  
Secretary:  
Brookie Gordon  
Treasurer:  
Bill Barnes  
Program Chairman:  
Annette Barham



The Clayton Science Club is our largest organization, showing the scientific interest our students have. The club sponsors the annual Science Fair held in the spring in which students present worthwhile projects depicting various methods of experimentation. In order to acquire membership in the club one must be enrolled in a science course and enter a project in the yearly fair.



Winners of the 1964 Science Fair Exhibit.

# Le Cercle Français



President: John Robertson  
Vice-President: Cary Carroll  
Sec. -Treasurer: Bonnie Pittman



Advisor: Miss Surratt



# *Socii Latini*



President: Chuck Webster, Vice-President: H. M. Parrish, Secretary: Kathy Greene, Advisor: Mr. James Massey, Jr.

The newly organized Latin Club bears the appellation SOCII LATINI. The members include those students currently taking Latin. The aim of SOCII LATINI is to arouse interest in the civilization of the ancient Romans and to create respect for their culture and ideals.

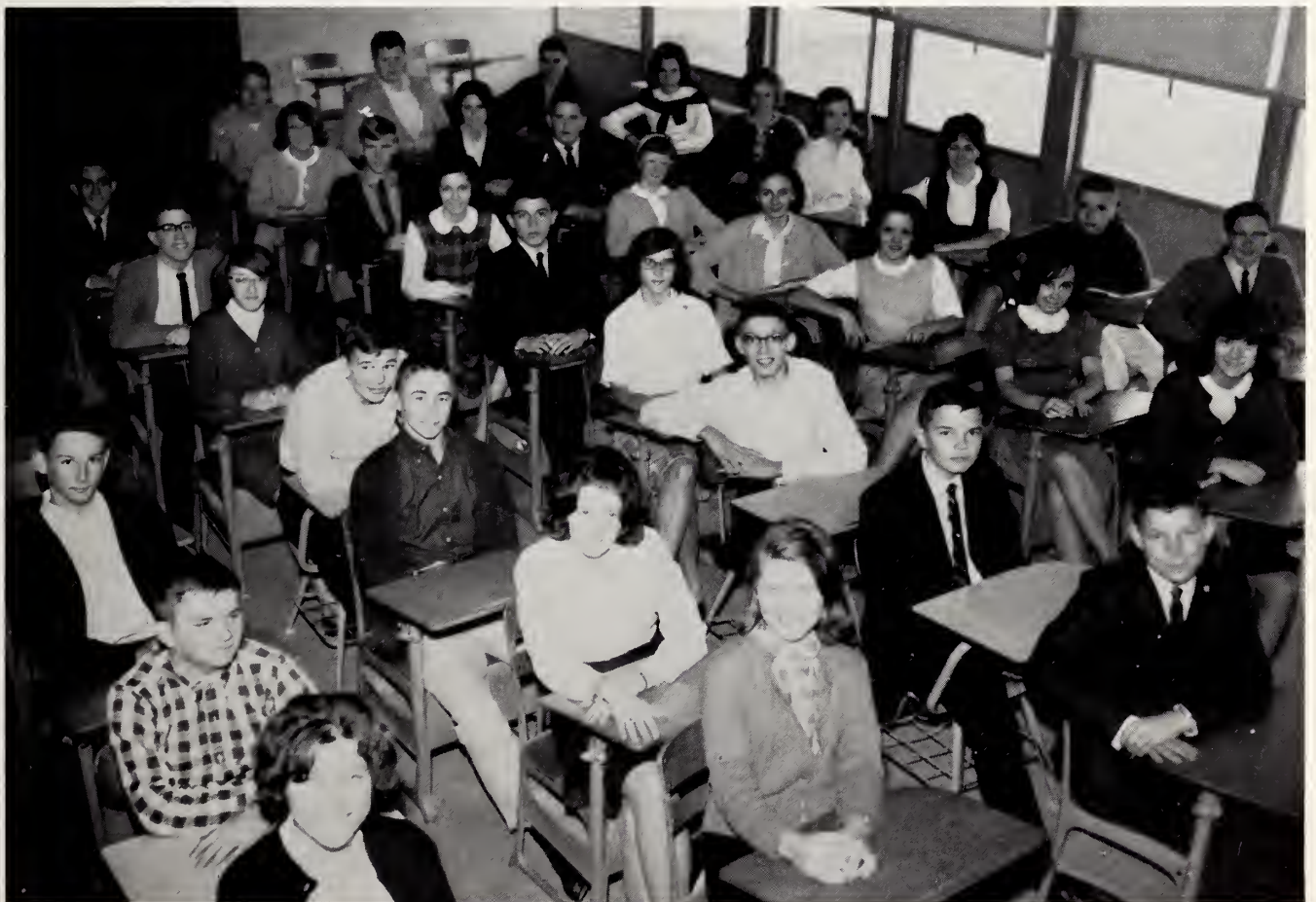

# *Student Librarians*



The student librarians are a busy group. They not only check out books for students and teachers, but they perform many varied duties. Helping students find books, shelving returned books, writing and delivering overdue notices, filing catalog cards, and processing new books are among the many activities of the student librarians.



MR. LAWRENCE WILLIAMS  
Librarian



# Clahischo Staff



CO-EDITOR  
Alana Eason



CO-EDITOR  
Dolores Little

BUSINESS MANAGER  
Ann Jones



PHOTOGRAPHY  
Phil Crabtree



ACTIVITIES EDITORS  
Dianne Wall, Annette Barham,  
Walter Rasor, and Eleanor Mayo  
(not pictured)

CLASS EDITORS  
Sylvia Ellis, Signa Johnson,  
Carol Beard, and Gayle Blinson





ORGANIZATION EDITORS  
Betty Jo Bledsoe, Judy Avery, Susan Pittman, and John Robertson

SPORTS EDITORS  
Paula Justice, Peter Champion,  
and Brookie Gordon



ADVISOR  
Mr. Lawrence Williams  
"Put a tiger in your yearbook!"

*YOU GAINED . . .*

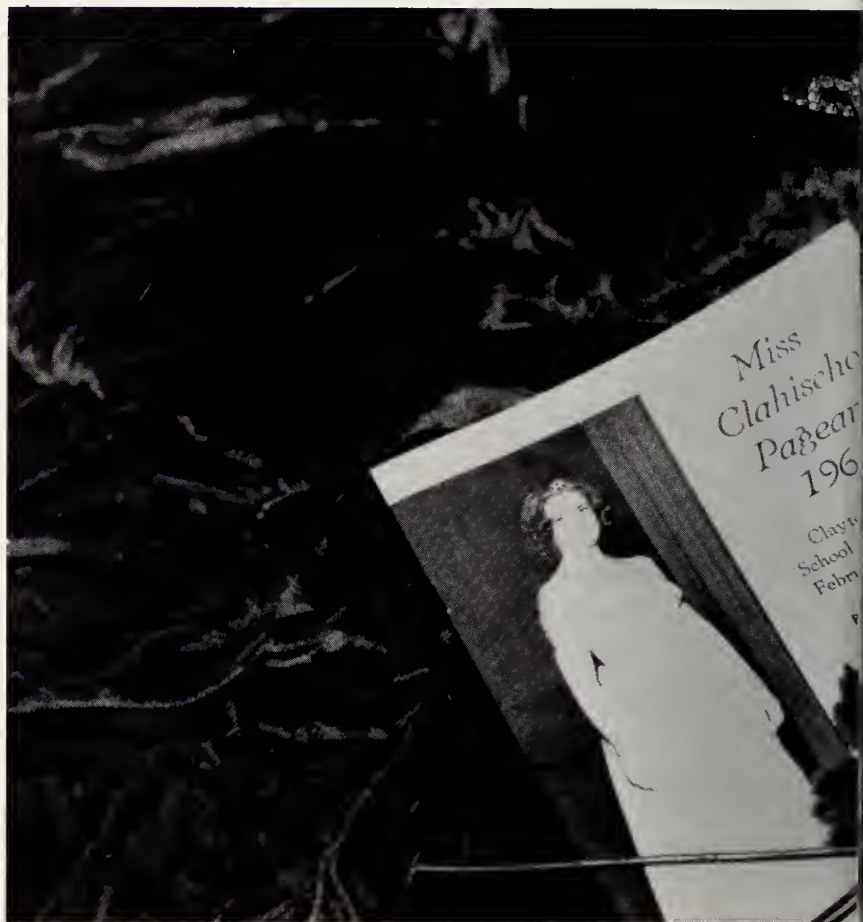

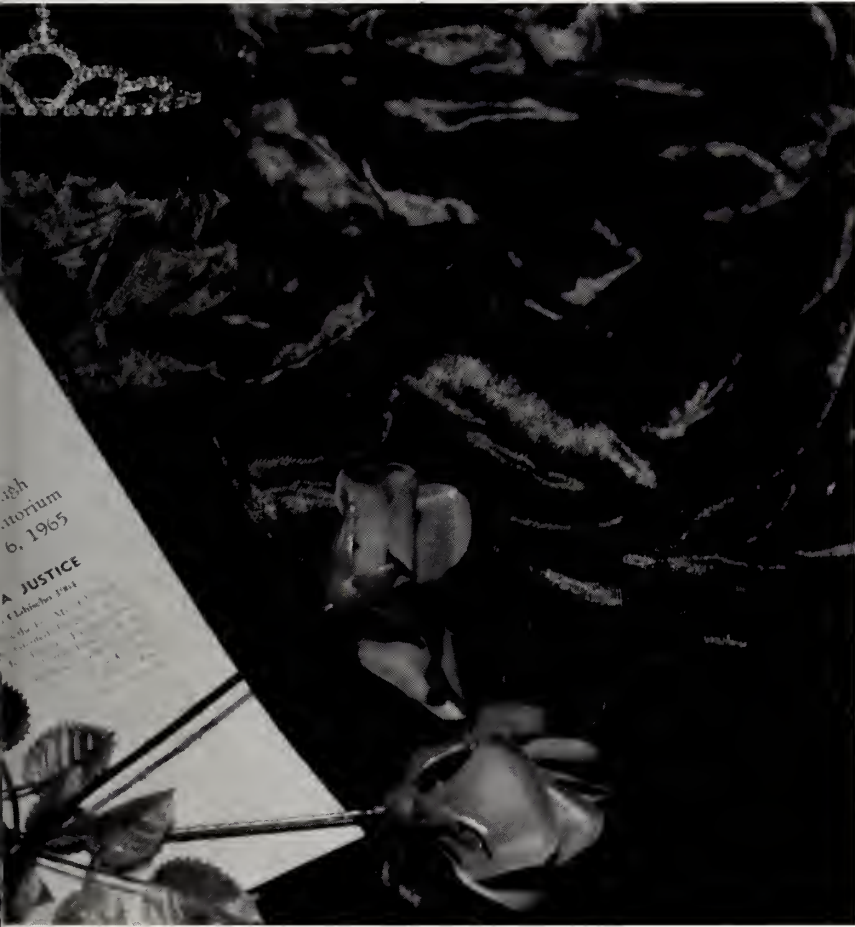

## *Activities*



*Homecoming Queen*

BETTY JO BLEDSOE



ELEANOR MAYO - First Runner-up



BROOKIE GORDON - Second Runner-up

# Homecom

The day dawned bright and clear and brought resting upon it the expectancy of a long awaited occasion. There was a lightness in the sound of footsteps and the usual bleary school-morning feeling was broken with radiant smiles and loud cheerful voices. Blue and white were predominant colors on walls, bulletin boards, and on students. With the sound of the morning bell, and in the last moments, the muffled hush, with a few rah-rahs heard from some students spilling their buoyant spirits, the words going through every student's mind were expressed "Today is Homecoming Day."





# ing 1964

Yes this was the big occasion, a time of pride, of memories, and of happiness. As the day progressed, the tension grew. Songs were being sung and the cheers were being shouted. At the sound of the last bell, there was a series of whoops and yells. The goal posts were decorated, last minute preparations were being made for the homecoming nominees. Then finally the night arrived. . . Spir- its were at their highest ebb. As the halftime ceremonies approached, guesses were being made. Then there was the procession of nominees, a pause, a crown, roses, and a homecoming queen.





*Miss Clahischo*

GAYLE BLINSON

BROOKIE GORDON - First Runner-up



DONNA MacDOWELL - Second Runner-up



The Miss Clahischo Pageant is a highlight in the year's activities. The pageant is sponsored by the Clahischo staff. Through dedication of the contestants, work of the staff, and Mr. William's optimism the night had it's full glory. There were eight contestants who participated in talent and evening gown competition. The electric tensity of the air was felt and seen glowing in every girl's eyes. Armed with lemons, and nursing throbbing feet, the girls struggled through. All the while, back-stage, the staff was frantically wondering why all the fuses were blowing. Then after wails of "never again" . . . "I'll be glad" . . . and straightening wisps of hair, last minute instruc-



# Clahischo 1965



tions were given and the final phase began. Three finalists were selected, Brookie Gordon, Donna MacDowell, and Gayle Blinson. Questions were posed by the M. C. and answered, then the selection was made. Second runner-up was Donna MacDowell, first runner-up, Brookie Gordon . . . and Miss Clahischo for 1965 - Gayle Blinson. There were gasps of breath from back-stage, applause and the queen was crowned for 1965. Then tears and congratulations, and the night was over . . . until another year. Gayle reigned as queen of the dance following the pageant and serenity enhanced the faces of eight girls and one tired annual staff.



# Outstanding



MARIE AIKEN

The daughter of Mrs. and Mrs. Wallace Aiken, Marie is a member of Amelia Christian Church. She is a member of the youth groups at her church and is pianist for that organization. She has also served as secretary-treasurer. For three years, Marie has been a member of the F. T. A. of which she was secretary and also treasurer. She lists as her hobbies cooking and bowling. Marie is a bus driver.

Annette is the daughter of Mr. and Mrs. Edgar Barham. She was treasurer of the Freshman Class. She was a member of the basketball team for two years and was statistician for one year. She was also scorekeeper for the J. V. teams. Her school activities include Monogram, French, Science and F. H. A. clubs. She is secretary of the Beta Club and the high school chorus. She was also a concession stand worker during football season. Annette served as a marshal for graduation her junior year and is an Activities Editor for the 1965 Clahischo. A member of White Oak Baptist Church she has been president and vice president of her Sunday School class and is secretary of the Y. W. A.'s. Annette has been very active in 4-H. Among her many achievements is the winning of the A. I. C. scholarship to Michigan State University for a week. She has held many offices in the Archer Lodge 4-H Club. The Production Credit Association of Smithfield presented to her a plaque for Farmers Cooperation Demonstration. Annette plans to go into Biology at UNC-G next year.



ANNETTE BARHAM

# Seniors

Phil is the son of Mr. and Mrs. O. C. Crabtree, Jr. He was a marshal for commencement exercises in 1964, his junior year. Phil is president of the Science Club, a member of the French and Beta Clubs. He is Photography Editor of the 1965 Clahischo and is vice president of the High School Chorus. Phil was a member of the Archer Lodge Community 4-H Club and served as its president. A member of White Oak Baptist Church, Phil is assistant teacher of the Intermediate Boys Sunday School class and is president of the Young People's Sunday School class.



PHIL CRABTREE



LINDA BENSON

Linda is the daughter of Mr. and Mrs. Melza Benson. She has held the following positions while in school: Treasurer - Senior Class; President - Freshman Class; Vice President - Sophomore Class and President of her homeroom during Sophomore and junior years. Linda has been a member of the Beta Club for two years, FHA for two years, and F. T. A. for three years. The hobbies she enjoys most are reading and sewing. She is a member of Powhatan F. W. B. Church where she teaches the Primary Class. Linda is a member of the Y. F. A.'s of which she is Vice-President.

# Outstanding



ALANA EASON

Alana, Co-Editor of the 1965 Clahischo, is the daughter of Mr. and Mrs. J. Kessler Eason. She has been a Comet cheerleader all four years of her high school career. Alana has been a member of the Monogram Club for four years serving as secretary her senior year, and was scorekeeper for J. V. basketball. Her other school activities include Beta Club, FHA, French Club, Science Club and High School Chorus. She represented her homeroom on the Student Council and was chosen as a waitress for the Junior-Senior her sophomore year. She served as a marshal her junior year. Alana is a member of the First Baptist Church where she is active in all the youth activities. She is currently serving as secretary of the Y.W.A.'s. Alana is interested in the field of Education as a career.

Brookie is the daughter of Mr. and Mrs. Harvey Gordon. She was a member of the high school chorus for three years and has been a class officer for three years serving as reporter for the Sophomore Class, vice-president of the Junior Class, and vice-president of the Senior Class. She is also president of the Beta Club. Other school activities include the Science Club, of which she is secretary, French Club, and Monogram Club. Brookie served on the Student Council as treasurer, secretary, and vice-president. She was also a waitress for the Junior-Senior her sophomore year. She has been a member of the basketball team all four years in high school and was co-captain her senior year. Brookie was second runner-up for Homecoming Queen and first runner-up for Miss Clahischo. Brookie was a Sports Editor of the 1965 Clahischo. At the First Baptist Church, where she is an active member, she is a member of the Y. W. A. 's. Brookie plans to enter the Pre-Pharmacy program at East Carolina this fall.



BROOKIE GORDON



# Seniors

Ann is the daughter of Mr. and Mrs. Cecil Jones of Route 1, Wendell. She served as a marshal at the 1964 graduation. She was awarded the Crisco Award for outstanding work in home economics her sophomore year. Ann has served as scorekeeper for the girls' basketball team for three years. She is a member of the Beta, Monogram, F. H. A. and French Clubs. She is Business Manager of the Annual staff this year. Ann was selected as Betty Crocker Home-maker of Tomorrow for Clayton High School. She has also been an active member of the 4-H Club in her community, serving as secretary for two years. She placed third in the state in Farmers' Cooperative Demonstration and won a trip to the New York World's Fair and Michigan State University. Ann is an active member of White Oak Baptist Church, singing in the choir and serving as Y. W. A. president for two years.



ANN JONES



SIGNA JOHNSON

Signa is the daughter of Mr. and Mrs. John S. Johnson of Route 1, Garner. Her freshman year she was chosen Freshman Favorite by her classmates. She was a member of the Comet basketball team for two years and served one year as statistician. Signa is a member of the Monogram, FHA, and F. T. A. Clubs. She has served as Class Editor on the 1965 Clahischo, is secretary of the Senior Class and is typist for the school newspaper. Signa also served on the decorations committee for the Junior-Senior her junior year. She was also a concession stand worker during football season. She is a member of Shiloh Baptist Church.

# *Outstanding*



DOLORES LITTLE

Dolores is the daughter of Mr. and Mrs. James Little. She is Co-Editor-in-Chief of the 1965 Clahischo. She has been in the Beta Club from her sophomore through her senior year, and was Chief Marshal for graduation her junior year. She is also in the French Club and has sung in the Chorus for three years. A member of the First Baptist Church, she attained the highest degree in her GA work, Queen Regent-in-Service, and is now program chairman for the Y. W. A.'s. She has sung in the Youth Choir for five years. She studied piano for six and a half years, and is interested in a career in art.

Eleanor is the daughter of Mr. and Mrs. J. W. Mayo. She has been a majorette all four years of high school. She was co-head majorette her junior and senior years and drum major her senior year. She has been treasurer, secretary and president of the Senior Band. Her other school activities include Science Club, French Club and Monogram Club. Eleanor was a member of the basketball team for three years. Her senior year she was an Activities Editor of the 1965 Clahischo. She is a member of the Horne Memorial Methodist Church. She lists her hobbies as water skiing and surf skating.



ELEANOR MAYO

# Seniors

Harris is president of the Student Council, the highest elected office in our school. He has been a member of the Monogram Club since his sophomore year. He has been a member of the Comet football and basketball teams during his high school years, and was tri-captain of the football team this year. Harris is a member of the Pentecostal Holiness Church where he is secretary of his Sunday School class. He is the son of Mr. and Mrs. Harris Spence, Sr.



HARRIS SPENCE



DIANNE WALL

Dianne has had a busy high school career. She served as a cheerleader her freshman year and was also secretary of the Freshman Class. Her junior year she was a representative in the Student Council. Dianne also was a member of the basketball team for two years and served the team as statistician her senior year. Her other school activities include Monogram Club, F. H. A., Science and French Clubs. She was an officer of the Monogram Club for two years. Dianne has been a member of the Chorus for three years and has been librarian her senior year. She is an Activities Editor of the 1965 Clahischo. At White Oak Baptist Church, where she is an active member, she is president of her Sunday School class, vice president of the Y. W. A.'s and is secretary of her Training Union class. She is the daughter of Mrs. Joseph Wall.





## *Sports*



## Football

The Comets of Coach Glen Nixon had a poor season as they compiled a 1-9 record. The Comets were rated as a challenger at the start of the '64 season, but injuries to key players and bad breaks hampered them throughout the season.



FIRST ROW: Gerry Canady, Joe McAdams, Karlton Jackson, Ben Gordon, Harris Spence, Mike Johnson, Jerry Dalton, SECOND ROW: Frank Sutton, Mike Pleasant, Ray Bunn, Aubry Bunn, Larry Crowder, Billy Britt, Ricky Hogg, Ronnie Pittman, THIRD ROW: Ricky Johnson, Dicky Woodard, Chris Markerson, Edward Pilkington, Richard Talton, Gary Bunn, Billy Barnes, Gene Barbee, FOURTH ROW: Mr. Nixon (COACH), Phil Bledsoe (trainer), Alan Weeks (trainer), Joel Hicks (manager), Terry Crocker (manager), Mr. Gentry (Asst. Coach).

# The Night of the Game



Here we come!

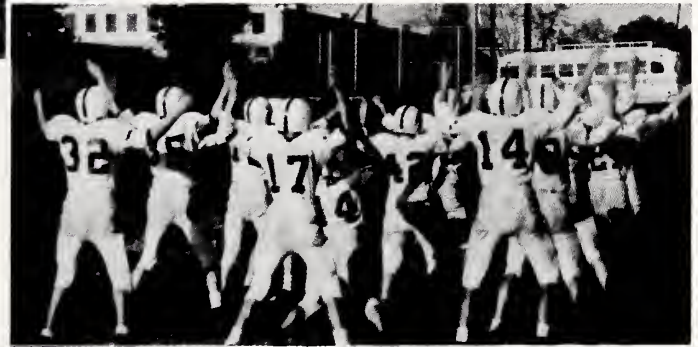

Warmup.



Waiting.

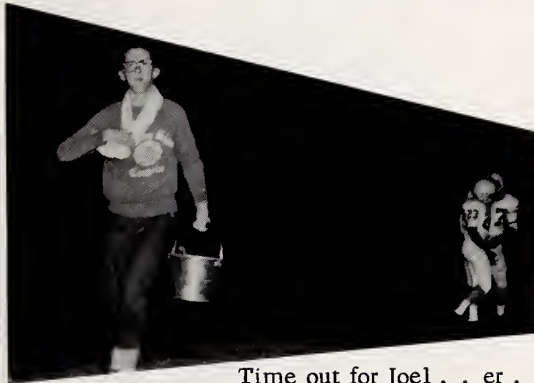

Time out for Joel . . er . .  
water . .



Nerves on edge?



Touchdown.



My Hero!



Wow!

# The Trap Play



Karlton Jackson



Joe McAdams



Chris McAdams



Danny Jones



Ronnie Pitman



Steve Traynham



Ben Gordon



Gerry Canady



Gary Bunn



Edward Pilkington

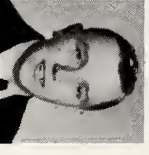

Chris Markerson



Mike Pleasant



Harris Spence



Mark Pleasants



Billy Barnes



Jimmy Hardee



Billy Britt



Dicky Woodard



Terry Barbour



Ray Bunn



Joe Hardee



Ricky Johnson



Frank Surton



TRI-CAPTAINS:  
Karlton Jackson  
Harris Spence  
Ben Gordon

COACH:  
Glenn Nixon

# *The Team in Action*

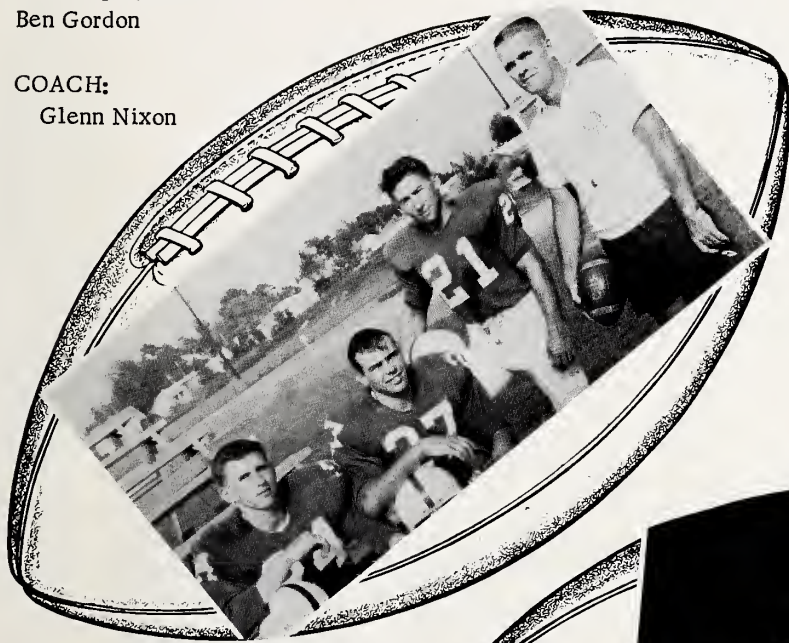

Halfback Ronnie Pittman breaks into the open.



Hogg streaks into Clayton High's end zone for six points!



Fumble recovered by Clayton.

# J. V. Football

Pittman rolls for yardage against Benson.

Mr. Tom Gentry enjoyed a very successful season as J. V. Coach guiding a 5-1 record.

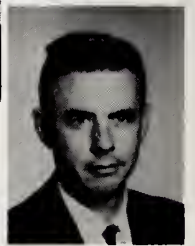

Mr. James Barbour added to their success as Asst. Coach.

Benson quarterback snowed under by Clayton tackles.



# Undefeated J.V. Basketball



FRONT ROW: Ricky Boyette, Ronnie Crumpler, Edward Pilkington, Dicky Woodard, Richard Crowder. BACK ROW: MANAGER, Chris Markerson, Eddie Barrentine, Terry Stanley, Raymond Bashum, Steve Traynham, Linwood Hogg, Sam Barbour, Larry Parrish, Danny Thorne, Phil Bledsoe, COACH, Glenn Nixon.

## 1964-65 Record

Clayton - - - - 84	Fuquay - - - - 44
Clayton - - - - 65	Millbrook - - - - 37
Clayton - - - - 72	Selma - - - - 29
Clayton - - - - 51	Smithfield - - - - 42
Clayton - - - - 63	Cleveland - - - - 33
Clayton - - - - 76	Wake Forest - - - - 43



Ronnie Crumpler reaches for loose ball.



Ronnie takes the tap on the Benson center.



Coach Glenn Nixon confers with team during a time out.

# *Basketball*



Comets meet at midcourt with handclasp, eager to take on the Garner Rams.



Earl Johnson shoots from the side against Garner.



Glen Spence shoots on fast break as Woodall of Benson defends.



FRONT ROW: Ricky Johnson, Bill Lancaster, Earl Johnson, Glen Spence. SECOND ROW: COACH, Thomas Gentry, Arty Mercer, Archie Sasser, Harris Spence, Joe Hardee, MANAGER, Jerry Dalton.



The Clayton basketball team opened its season with only 3 returning lettermen for new Comet cage coach, Thomas Gentry. The Comets won two out of their first three games . . . then injuries to key players hampered them down the line. Although not establishing an impressive record, the Comets showed good spirit and determination.



Spence grabs a rebound against Benson.



Clayton and Garner Cheerleaders join forces during halftime.

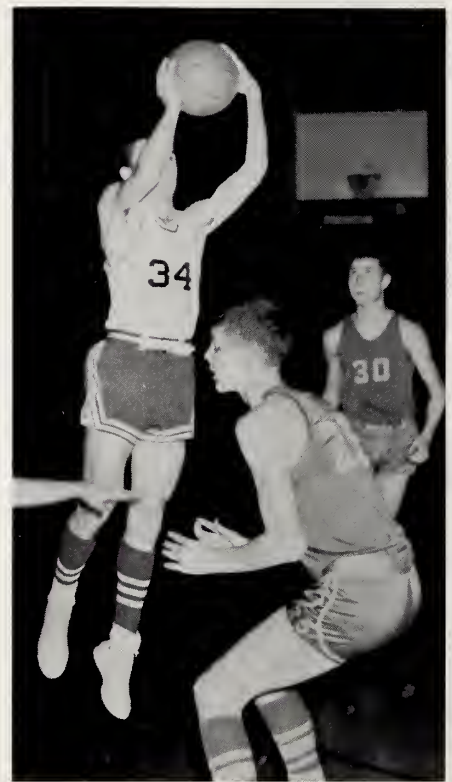

Johnson goes up for two against Benson.



Spence puts up a layup against Garner.

# Statisticians



GIRLS' STATISTICIANS:  
L-R, Carolyn Lee, Dianne  
Wall, and Ruth Talton.

SCOREKEEPERS: Girls,  
Ann Jones; Boys, Joel  
Hicks.



BOYS' STATISTICIANS:  
L-R, Alan Weeks, Glen  
Lee, and MANAGER, Jerry  
Dalton.



Sylvia Vinson jumps center against Garner.



Comet girls break from the huddle.



Charlene Barbour hits a jumper from the side.



Comets and cheerleaders "whoop" it up after victory over Garner.





L-R Charlene Barbour, Patricia McDade, Brookie Gordon, June Talton, Vickie Peele, Jackie Gordon, Teresa Vinson, Sandra Ferrell, Sylvia Vinson, Betty Sue Bunn, Kay Wheeler, Sue Pulley, Edith Brady, Debbie Lee, Hilda Oldham, Edith Greene, MANAGER: Andy Pleasants, COACH: Jimmy Barbour.



Coach Barbour shows interest and desire by scrimmaging with the girls. His keen ability as a coach has led his team to a successful year of wins. Losing only one player gives next year's season a favorable outlook.



Co-captains, Brookie Gordon and Sue Pulley, meet at midcourt with the officials and Wake Forest's co-captains.



Brookie Gordon hits a foul shot.



Sue Pulley releases one of her "long bombs"



Vinson scores two points for Comets.



Manager, Andy Pleasants, is always "there" when he is needed, encouraging the girls to push "a little harder."



Hard work in practice pays off on game nights.



Comets wait on toes for rebound.

# Cheerleaders

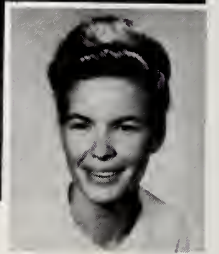

1965 CHEERLEADER SQUAD

ADVISOR:  
Miss Moore



GAYLE BLINSON



ALANA EASON



PAULA JUSTICE



SUSAN PITTMAN



BONNIE ELLIS



SUSIE GOWER

A cheerleader was heard to remark during the year: "It's hard to make an audience yell when it doesn't want to, but I'm often amazed at the support we do get, in spite of the celebrated Clayton Apathy." Representing the four classes, decked out in pert new uniforms, the cheerleaders are devoted to creating and leading student body support of athletics. Cheering at football, basketball games, and pep rallies, are a few occasions on which school "spirit" may be demonstrated. They were also partly responsible for the newly organized Pep Club.



CHIEF: BETTY JO BLEDSOE



DONNA MacDOWELL



LINDA MITCHINER



PAM JOHNSON



FRONT ROW: Lane Adams, Jerry Perry, Ricky O'Neal, Al Jones, MANAGER, Richard Nixon, Johnny Dixon, Joe Hardee, Ricky Hogg, Archie Sasser. BACK ROW: COACH, Glenn Nixon, Pete Champion, Rudy Turner, Earl Johnson, Dickie Woodard, Roy White, Ricky Boyette, Jimmy Hardee, Ronnie Crumpler, Ronnie Pittman.

## *Baseball 1964*

Clayton's 1964 Varsity Baseball Team, although not compiling an impressive record, held its own in the school's last game. Clayton played the school's first high school baseball game under the lights on the new baseball field. Clayton defeated the Garner Rams who were winners in our division of the conference. This year's team has nine returning lettermen and a few good prospects. They are looking forward to a better record this season.

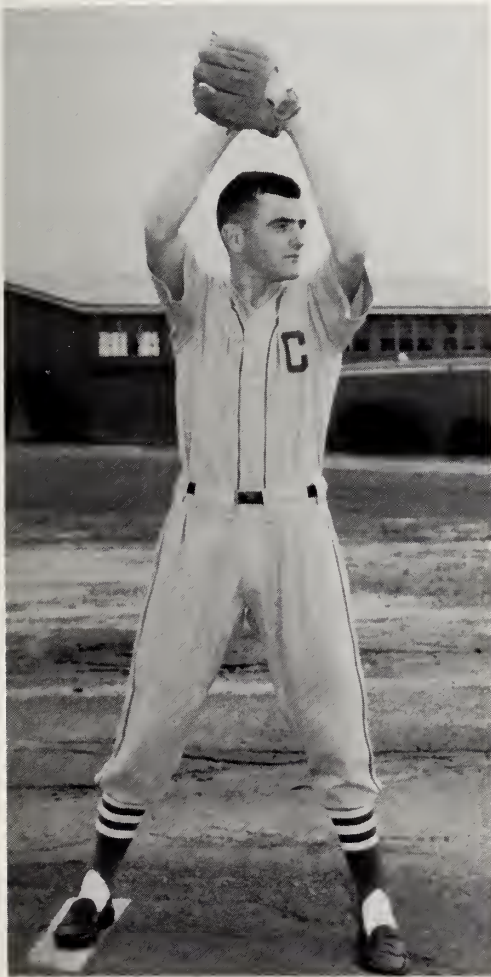

PITCHER: Earl Johnson



CATCHER: Jimmy Hardee



RIGHT FIELDER: Joe Hardee

# Track

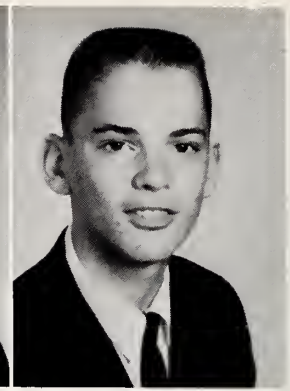
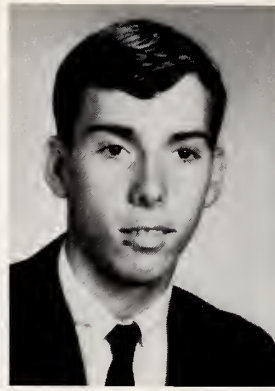

SAM BARBOUR

RAYMOND BASHUM

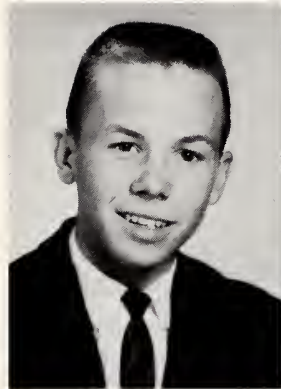

GARY BUNN

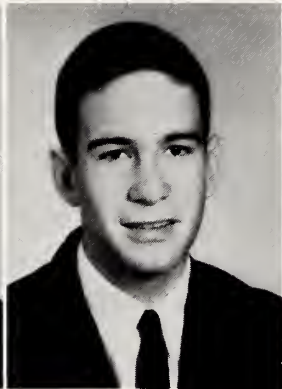

PETER CHAMPION

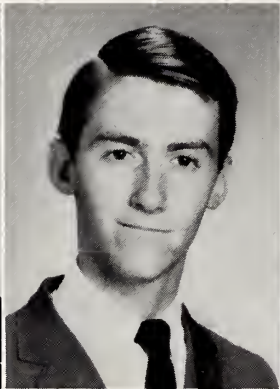

JIM HICKS

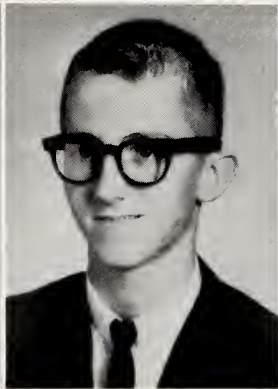

JOEL HICKS

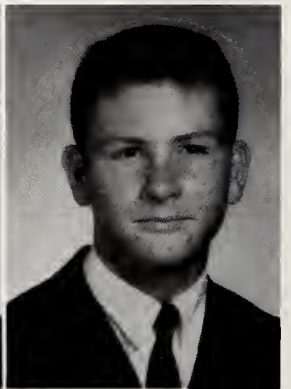

RICKY HOGG



EARL JOHNSON

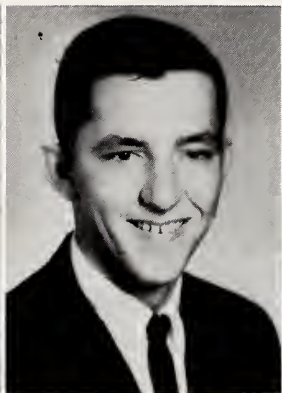

MIKE JOHNSON

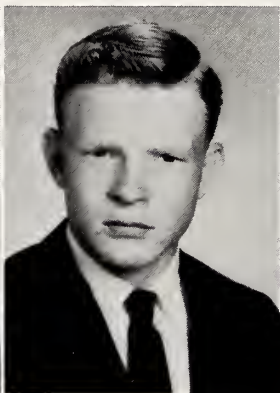

RICKY JOHNSON

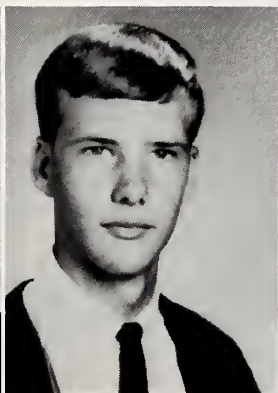

CHRIS McADAMS

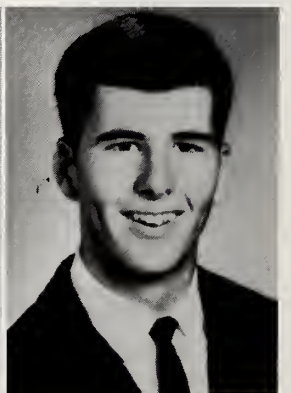

TRES McADAMS



ARTY MERCER

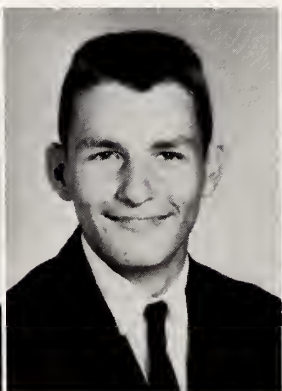

LARRY PARRISH

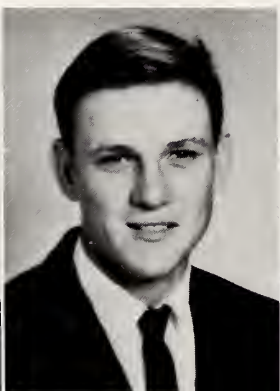

ARCHIE SASSER



GLEN SPENCE

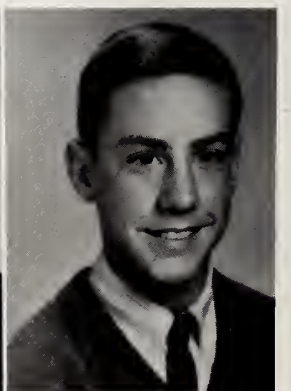

STEVE TRAYNHAM



# Golf



Rudy Turner tees off on the fourth tee.

NOT PICTURED:  
Bill Barnes  
Bill Lancaster



John Robertson eyes the hole in preparation for putt.

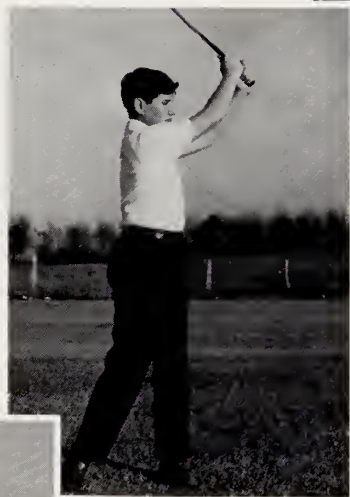

Alan Ferrell watches shot on the first fairway.



Alan Weeks prepares to chip up to the third green.



Mike Pleasants blasts out of sand trap onto ninth green.

# *YOU ATTAINED . . .*

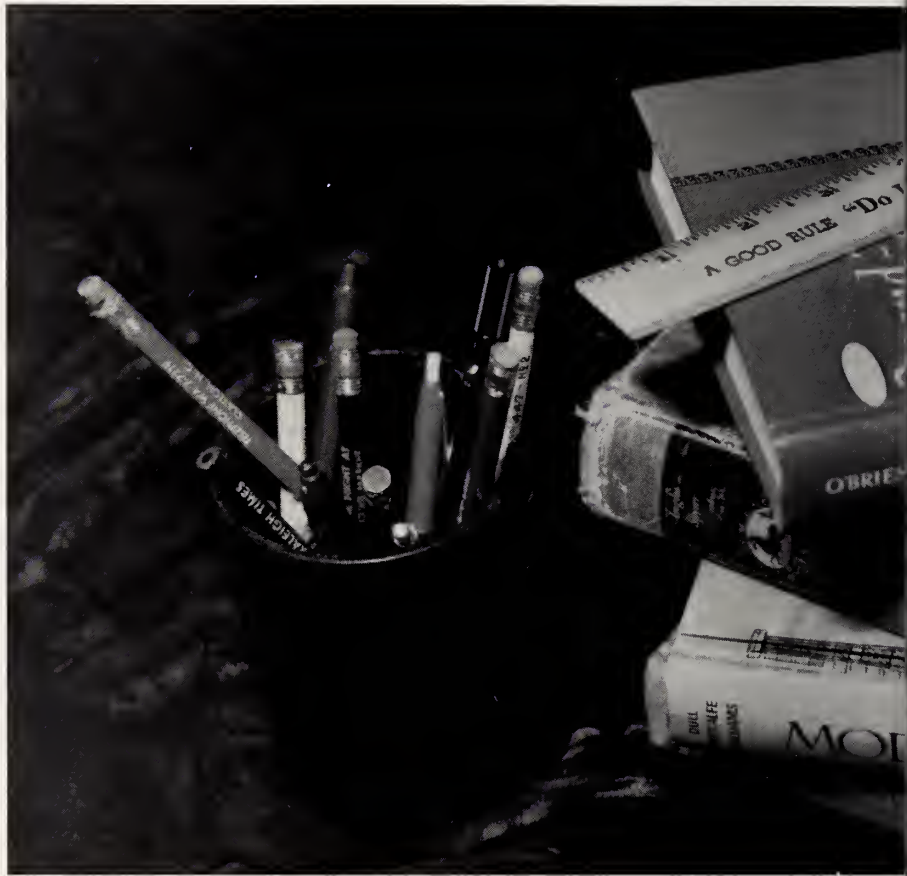

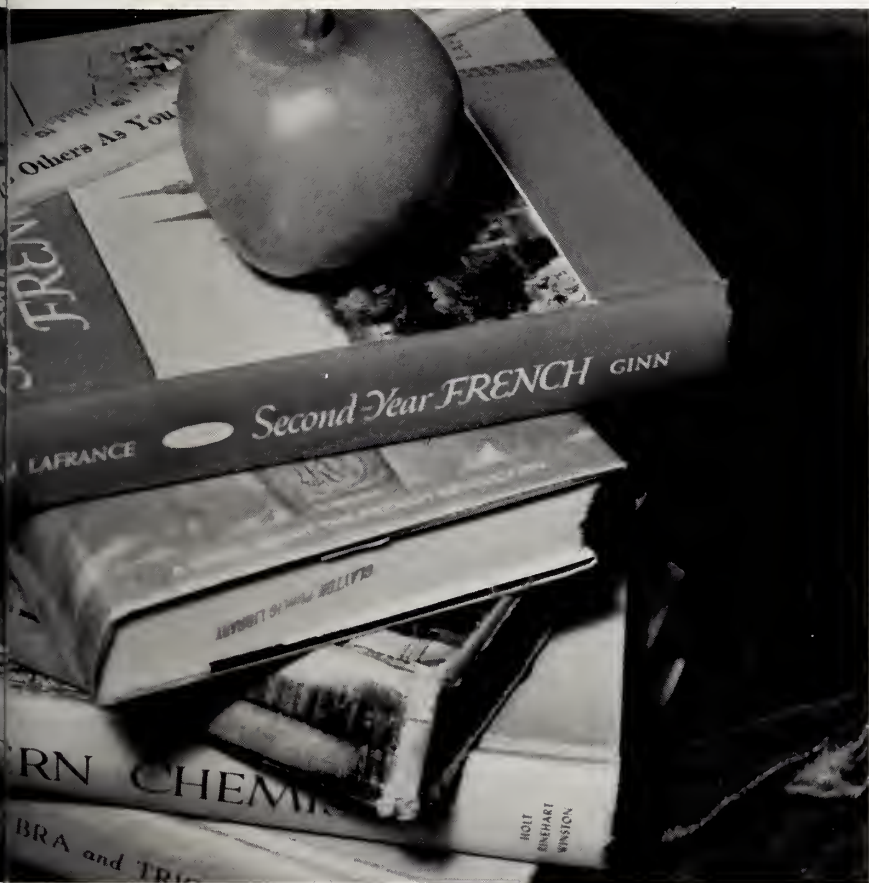

## *Classes*



Becky Adams  
 Martha Allen  
 Dean Amos  
 Freddie Austin  
 Jackie Auton

Meggie Bagwell  
 Charlotte Baker  
 Brenda Barbour  
 Emmett Barbour  
 Judy Barbour

Milton Barbour  
 Roger Barbour  
 Sue Barbour  
 Danny Barden  
 Debra Barnes

Joey Barnes  
 Susan Barnes  
 Tom Barnes  
 Kay Basham  
 Gail Bately

Jo Ann Batten  
 Carl Benson  
 Elaine Benson  
 Jerri Benson  
 Kathy Benson

Mike Benson  
 Michael Bland  
 Phillip Bland  
 Jo Ann Bledsoe  
 Michael Bledsoe

Larry Blinson  
 Margaret Blinson  
 Cindy Boling  
 Gary Boling  
 Earl Boyette

Glenn Boyette  
 Bruce Bunn  
 Harold Bunn  
 Herbie Bunn  
 Jean Canady

Kenneth Cannady  
 Kenneth Cannon  
 Linda Capps  
 Tillie Capps  
 Truman Carroll

# *Junior*

# High

Roy Carter  
John Champion  
Carolyn Clemmons  
Jimmy Clemmons  
Everett Coats



Joy Clemmons  
Betty Jane Cooper  
May Corbett  
Beverly Crabtree  
Kathy Creech



Linwood Creech  
Jerry Crocker  
Carol Crowder  
Karen Crowder  
Cameron Daniels



Ruby Davis  
Becky Dodd  
Linda Driver  
Steve Driver  
Danny Dupree



Brien Earp  
Ronnie Earp  
Donald Eason  
Kay Eason  
Kenneth Eatman

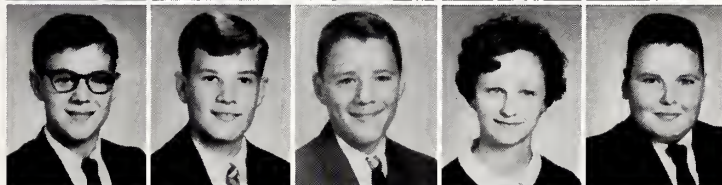

Sandra Edgerton  
Johnny Eisenhower  
Keith Ellen  
Bonnie Ellis  
Robert Ellis

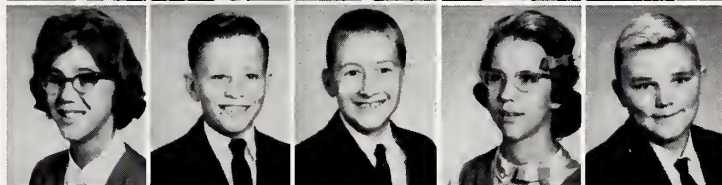

Sonny Ellis  
Tommy Ellis  
Jeff Emory  
Neil Evans  
Keith Ferrell



Rose Ferrell  
Donna Flowers  
Pat Forbes  
Glenn Ford  
Ray Freeman



Wesley Garner  
William Glover  
Debbie Godwin  
Debbie Greene  
Suzette Grimes





Dwight Hagwood  
 Donna Hardee  
 Terry Hardee  
 Tommy Hargis  
 Yvonne Harrison

Vickie Hatcher  
 Brenda Heath  
 Margaret Heath  
 Raymond Henry  
 Jeremiah Hicks

Terry Hicks  
 Glenn Hill  
 Gail Holder  
 Linda Holder  
 Donnie Hogg

Ray Hogg  
 Larry Hooks  
 David Jarman  
 Aaron Johnson  
 Alice Johnson

Bob Johnson  
 Gary Johnson  
 Jimmy Johnson  
 Prentiss Johnson  
 Ricky Johnson

Sue Johnson  
 Connie Jones  
 Connie Jones  
 Dorothy Jones  
 Janet Jones

Jane Lancaster  
 Phyllis Langdon  
 Donna Lee  
 Freddie Lee  
 John Lee

Linda Lee  
 Sheila Lee  
 Pam Lipscomb  
 Ronnie Massengill  
 Marty McAdams

Dorothy McKeller  
 Donna McKenzie  
 Michael McCormac  
 Kay Medlin  
 Van Medlin

# *Junior*

Beth Mitchell  
 Herman Mitchiner  
 Larry Moore  
 Tilley Moore  
 Ginger Morgan

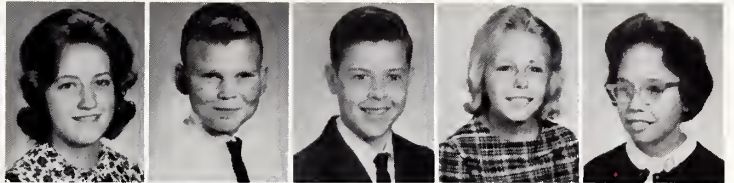

Jimmy Morris  
 Mary Moss  
 Jacky Myrick  
 Jerry Myrick  
 Kathy Norris

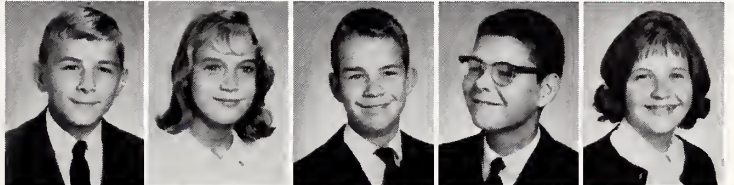

Barbara Parrish  
 Charles Parrish  
 Johnny Parrish  
 Gail Peele  
 Mary Beth Pender

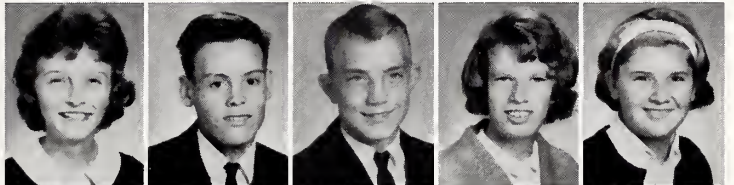

LaRue Pennal  
 Jackie Penny  
 W. M. Petit  
 Dianne Phillips  
 Douglas Phillips



Sandra Pittman  
 Andy Pleasant  
 Donna Pleasant  
 Debra Pollard  
 Michael Pollard



Dawn Poole  
 Kenneth Poole  
 Richard Poole  
 Joyce Pounds  
 Ronald Pounds

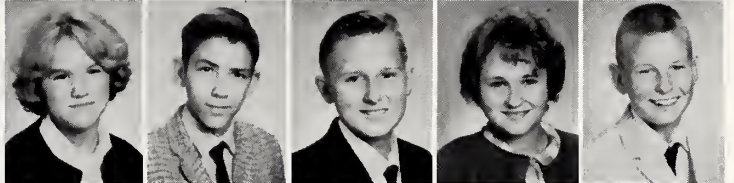

Richard Prestwood  
 Freddie Price  
 Alfred Ross  
 Marshall Ross  
 Phyllis Sealey



Lynn Shehdan  
 Kay Smith  
 Tommy Smith  
 David Sorrell  
 Kay Southerland



Debbie Spence  
 Donna Stallings  
 Cherry Stanley  
 J. L. Stanley  
 Phil Starling



*High*

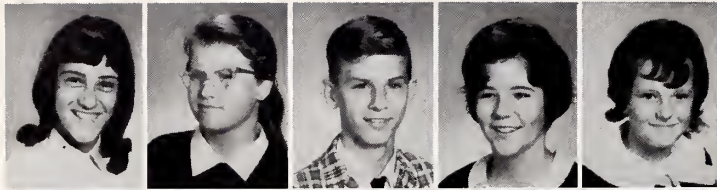

Kathy Strickland  
Brenda Sutton  
Tony Sutton  
Mary Talton  
Debbie Tart

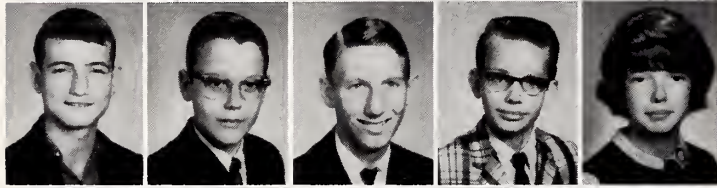

Alvin Tew  
Tommy Thompson  
Ronnie Truelove  
Ashley Turner  
Cassie Turner

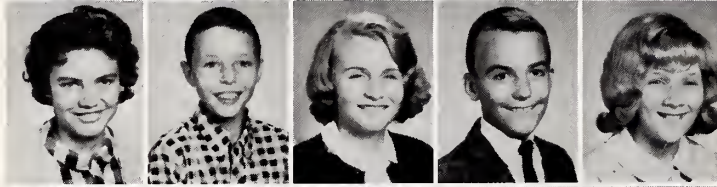

Charlotte Turner  
Tony Underwood  
Trudy Vinson  
Greg Wall  
Peggy Wall

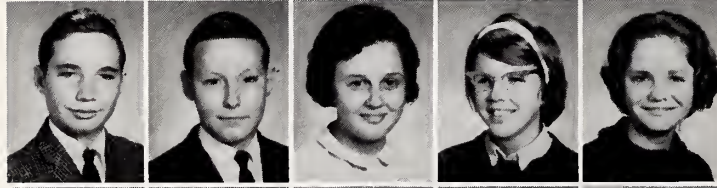

Keith Wallace  
Steve Warrick  
Debbie Webb  
Charlotte Webster  
Annie Mae Weles



Patricia Wiggins  
Terry Wilkins  
Claire Williams  
Dianne Wood  
Joyce Woodall

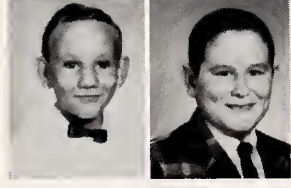

Danny Woodall  
Bobby Dale Worlds



*FRESHMEN*



## *Freshman Class Officers*

Kenneth Canady, President; H. M. Parrish, Vice-President;  
Edith Brady, Secretary; Peggy Shehdan, Treasurer

The new-comer to high school is usually most obvious. After days of being lost and sporting a frozen smile, he gradually becomes human again. Freshmen are usually denoted by their undefatigable optimism and supply the school with bounding spirit. As a beginner one believes everything is possible, and is willing to break tradition. The freshman adds vitality and enthusiasm. The individual grows during this year toward that ultimate goal of being "a fixture around the campus." The freshman year will hold memories of giggles and events never to be told. This stumbling beginning is an occasion to be delightfully remembered.

Billy Aiken  
 Pat Andrews  
 Genny Bagwell  
 Ronnie Barbour



Gail Barbour  
 Terry Barbour  
 Chuck Barden  
 Eddy Barrentine

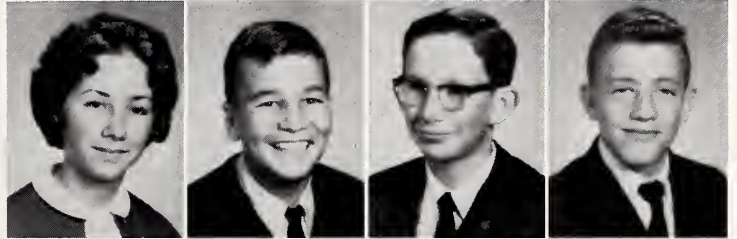

Larry Barrentine  
 Raymond Basham  
 Jerry Benson  
 Susan Biviano

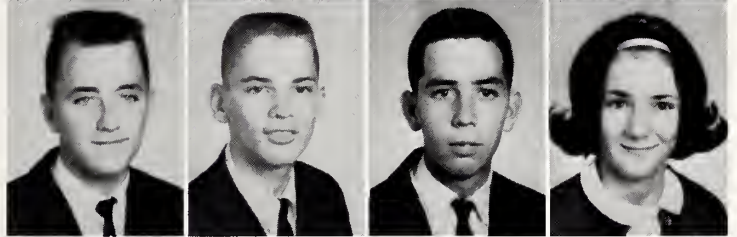

Edith Brady  
 Sarah Butler  
 Vickie Byrd  
 Larry Byrd

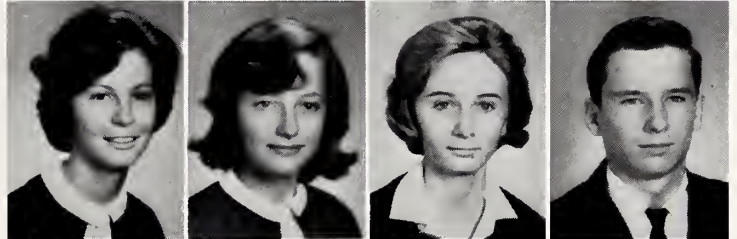

Kenneth Canady  
 Wayne Capps  
 Mary Capps  
 Sue Creech



Kathy Creech  
 Cinthia Crowder  
 Eva Crowder  
 Richard Crowder

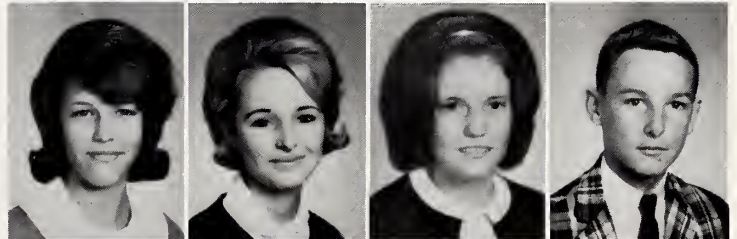

Ella Dawson  
 Albert Denning  
 Lloyd Earp  
 Johnny Earp

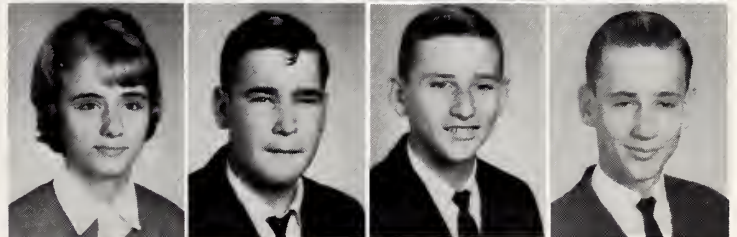

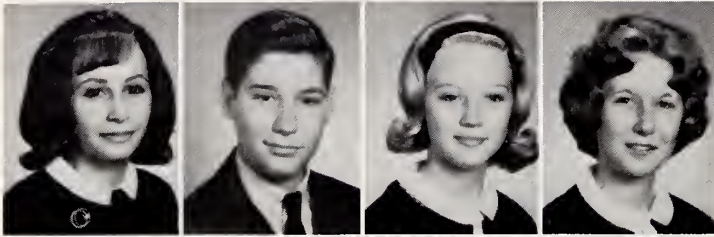

Pam Ellis  
Alan Ferrell  
Becky Flowers  
Jackie Ford

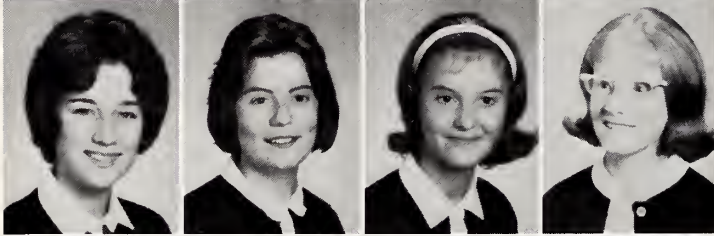

Jean Franks  
Geraldine Godwin  
Gayle Godwin  
Kathy Green

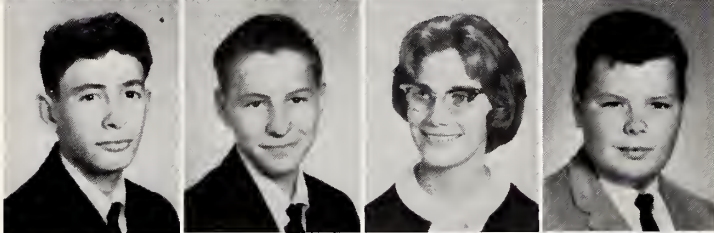

Gerald Grimes  
Ricky Grimes  
Sue Hamm  
Johnny Harper

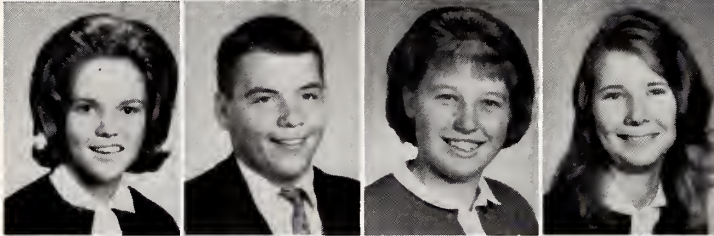

Linda Harrison  
Bruce Harvell  
Paulette Heath  
Minnie Lou Hill

*Class of*

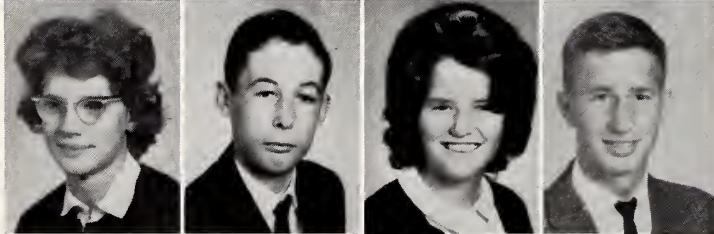

Linda Hogg  
Ray Hunt  
Ann Isenhour  
Dwayne Johnson

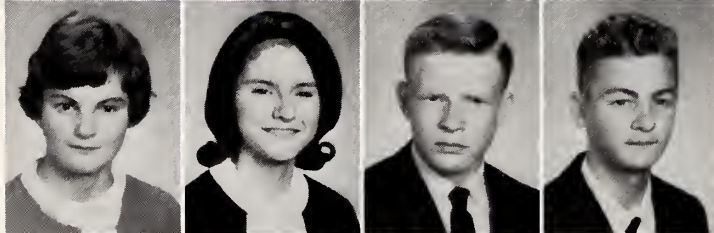

Billie Kay Johnson  
Pam Johnson  
Ricky Johnson  
Bobby Johnson

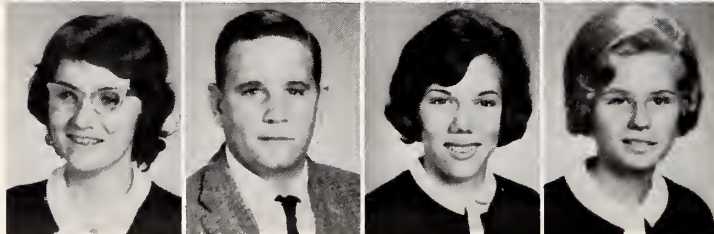

Madeline Jones  
Charles Jones  
Anne Keller  
Jennifer Knott

1968

Debbie Lee  
Clifton Lee  
Charles Lowery  
Chris McAdams

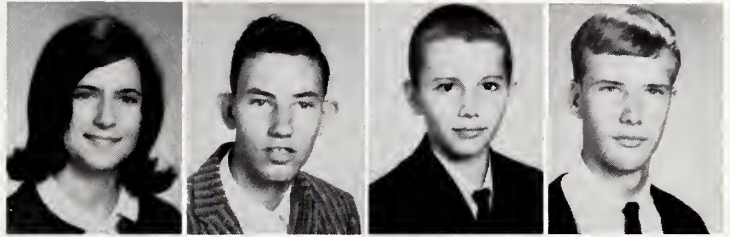

Patricia McDade  
Jackie McGennis  
Carolyn Moss  
Kay Murphy

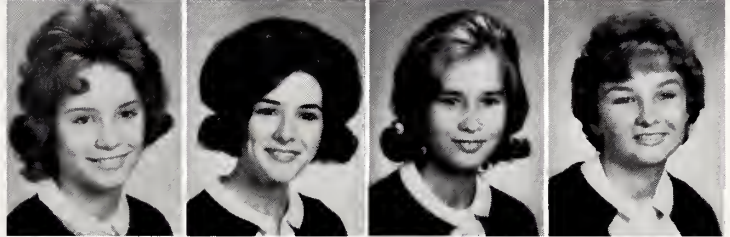

Hilda Oldham  
H. M. Parrish  
Larry Parrish  
Jimmy Pearson

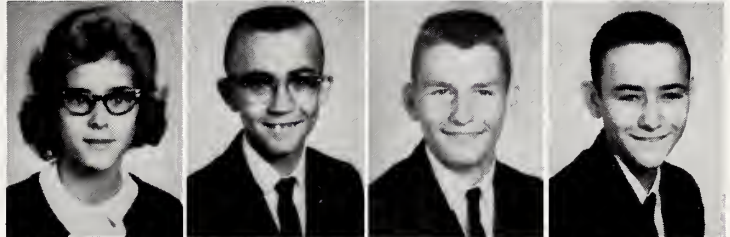

Debbie Peele  
Joan Penny  
Alvin Phillips  
Teresa Pittman

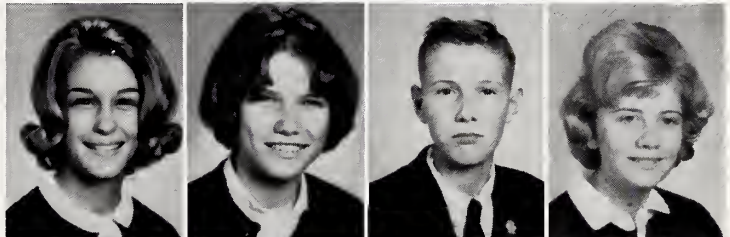

Scarlett Pittman  
Sammy Pittman  
Mark Pleasant  
Deborah Pollard

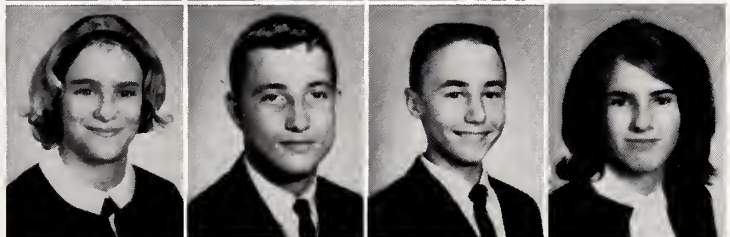

Dennis Pollard  
Richard Purdy  
Debbie Ragland  
Billy Rogers

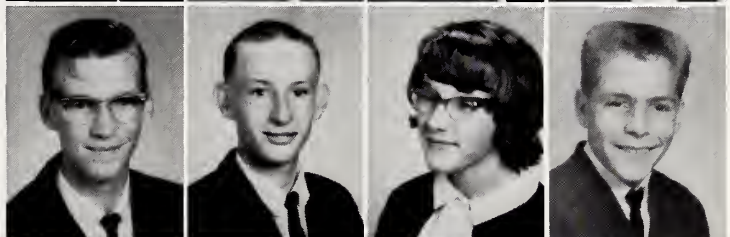

Percy Sasser  
Annie Lou Sealy  
Peggy Shehdan  
Bobby Spence



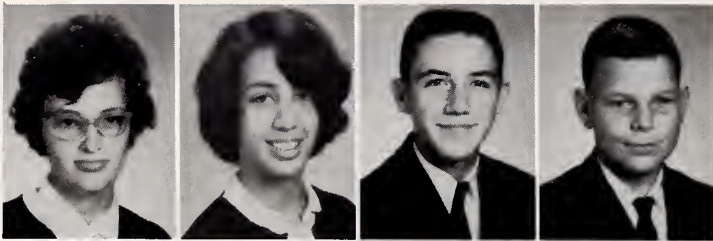

Shirley Spence  
Jill Stanley  
Terry Stanley  
David Stewart

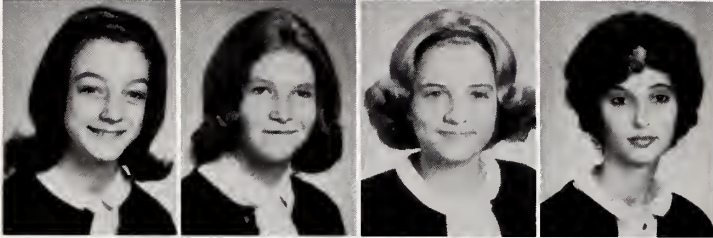

Alice Strickland  
Sharon Strickland  
June Talton  
Alene Taylor

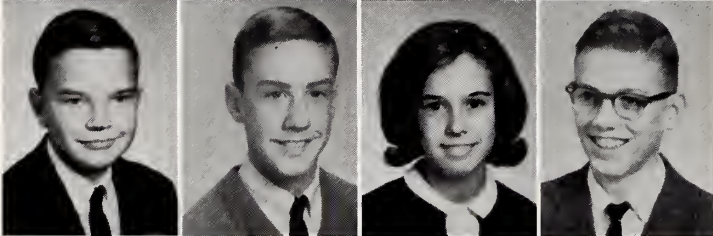

Danny Thorne  
Steve Traynham  
Sue Tucker  
Johnny Tuttle

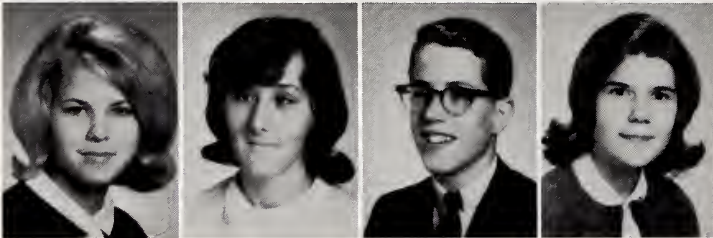

Pam Wall  
Gay Wall  
Chuck Webster  
Jo Ann Whitley

# *SOPHOMORES*



## *Sophomore Class Officers*

Linda Carroll, President; Johnny Hogg, Vice-President  
Teresa Vinson, Secretary; Buster Benson, Treasurer

The sophomore is a more confident individual. He knows everyone and is in the swing of everything. He is ready to give advice to the "younger" people now that he is established in high school. Athletics, clubs and grades take on more importance. Classmates really begin to know each other and form their own opinions, but still, that care-free, fun-loving stage is hanging on fiercely.



Bonnie Adams  
Charles Adams  
Linda Aiken

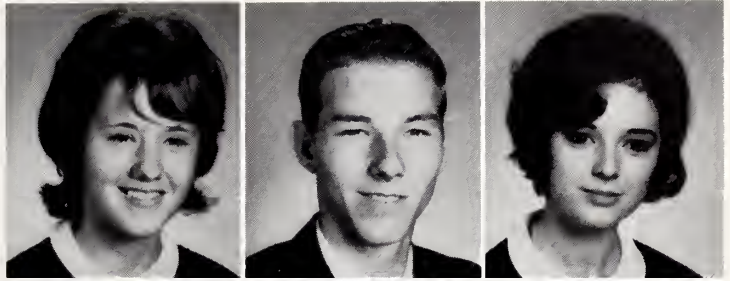

Janice Anderson  
Mary Auton  
Charlene Barbour

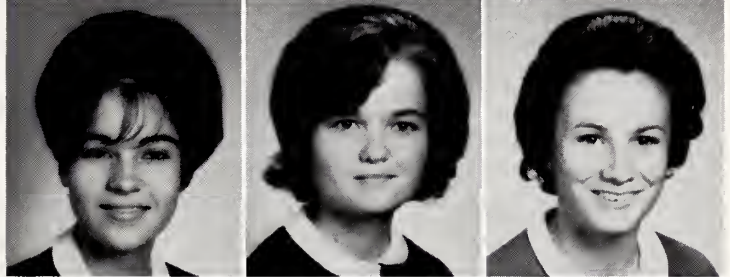

Danny Barbour  
Sam Barbour  
Joe Barnes

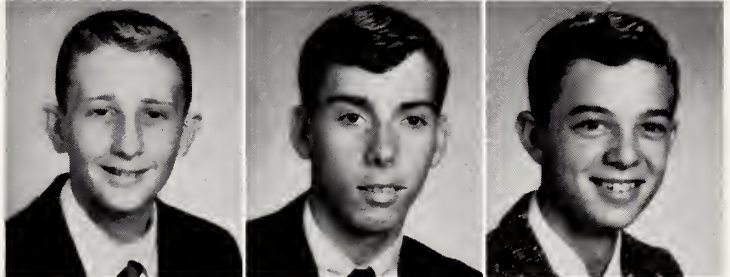

Sylvia Barnes  
Brenda Benson  
Buster Benson



Margaret Benson  
Roger Benson  
Myrtle Bisette

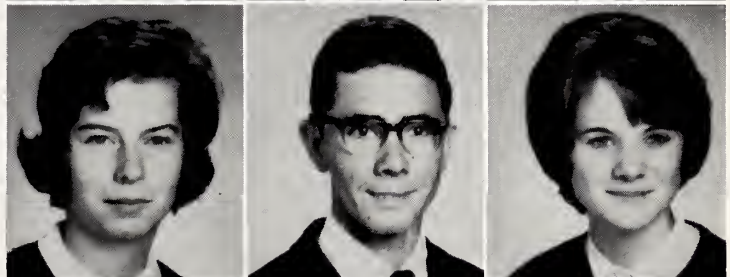

Phil Bledsoe  
Donnie Boyette  
Larry Boyette



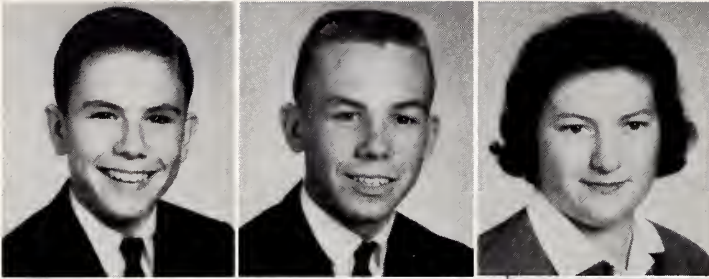

Ricky Boyette  
Gary Bunn  
Janice Bunn

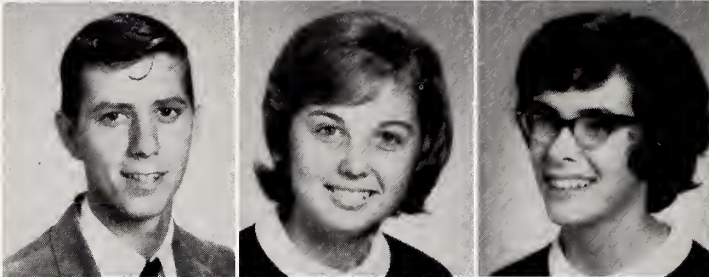

Roy Butler  
Linda Carroll  
Janie Chappell

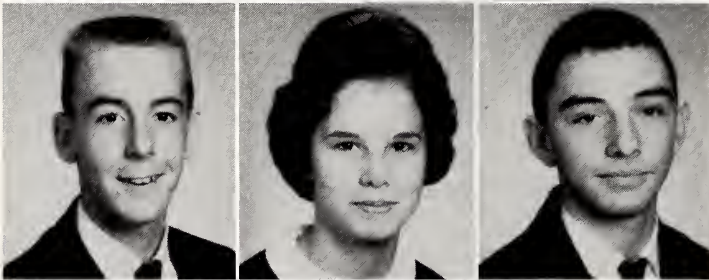

Terry Crocker  
Connie Crumpler  
Ronnie Crumpler



Cornelia Daniels  
Veronica Daniels  
Pat Duncan

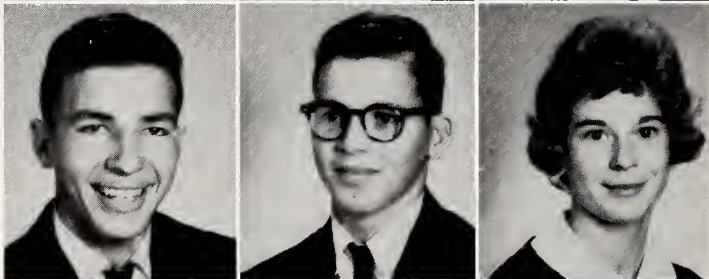

Jerry Dupree  
Craig Edgerton  
Betsy Ellis



Van Garris  
Alice Gower  
Beverly Gower

*Class of*

Susie Gower  
Eddie Green  
Edith Green

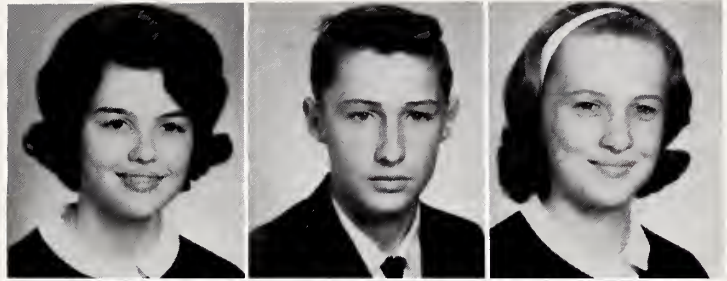

Susan Harrison  
David Hickman  
Jimmy Hicks

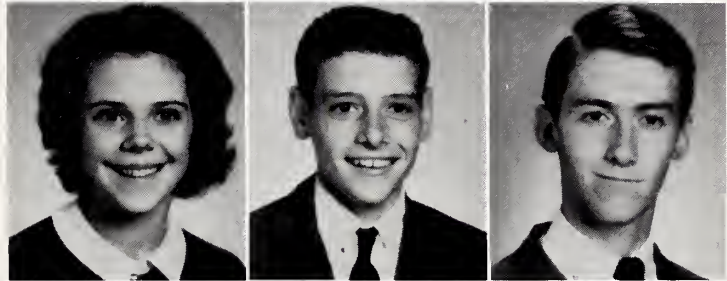

Johnny Hogg  
Linwood Hogg  
Phyllis House

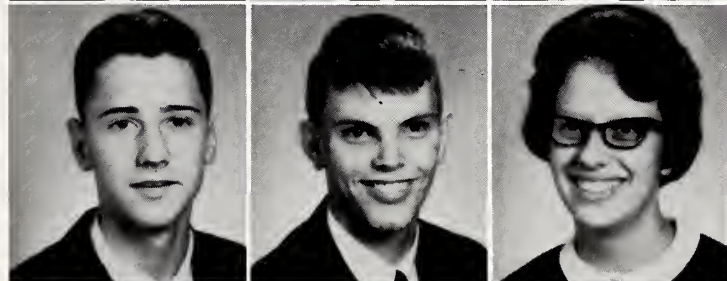

Karen Jackson  
Betty Johnson  
Jerry Johnson



Betty Lou Jones  
Danny Jones  
LaRue Jones

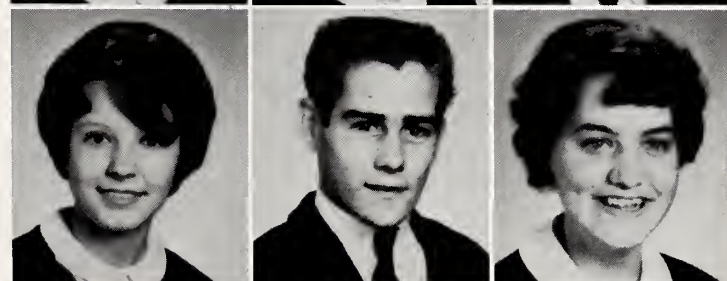

Chris Markuson  
Donna MacDowell  
Pat McGee



1967

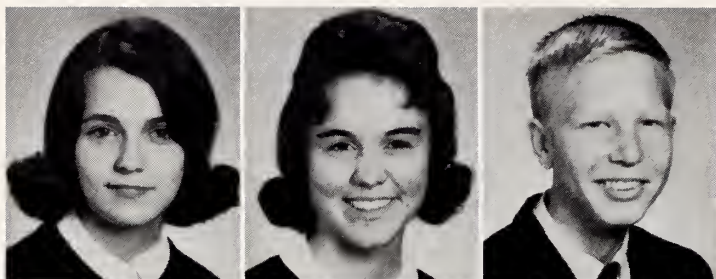

Linda Mitchiner  
Barbara Myrick  
Freddie Nichols

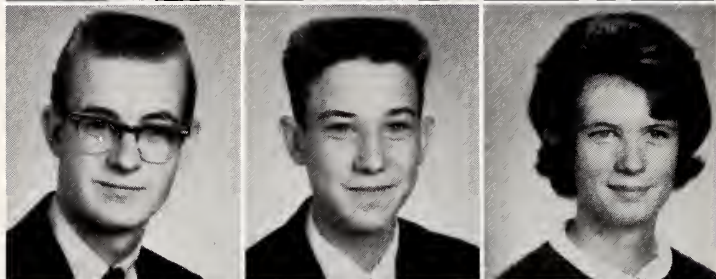

Ricky O'Neal  
Clifton Painter  
Vickie Peele

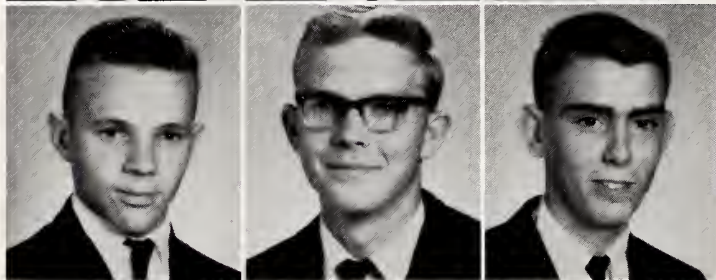

Larry Petit  
Edward Pilkington  
Larry Pilkington

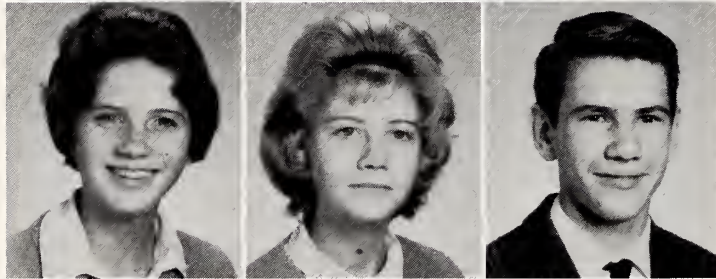

Brenda Pittman  
Teresa Pittman  
David Pollard



Delores Pollard  
Kaye Pulley  
Michael Purdy



Arthur Ross  
Dianne Spence  
Donald Stephenson

*Class of*

Patty Stanley  
Barbara Starling  
Richard Talton



Linda Tart  
Eugene Tew  
Eugene Thames

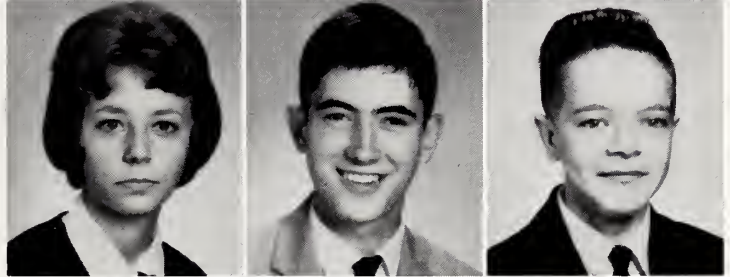

Becky Toler  
Ann Tucker  
Frances Tuttle



Teresa Underwood  
Dale Unger  
Teresa Vinson



Douglas Wall  
Harold Wall  
Kay Wheeler

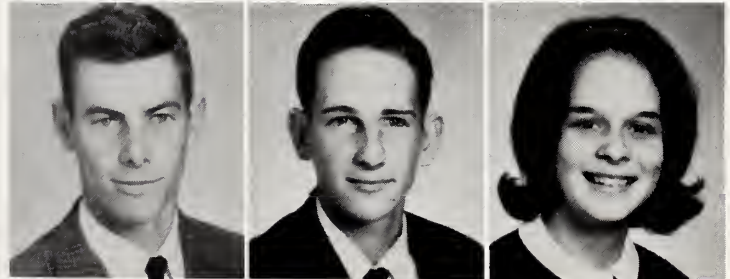

Harold White  
Randy Whitley  
Brenda Wilkins

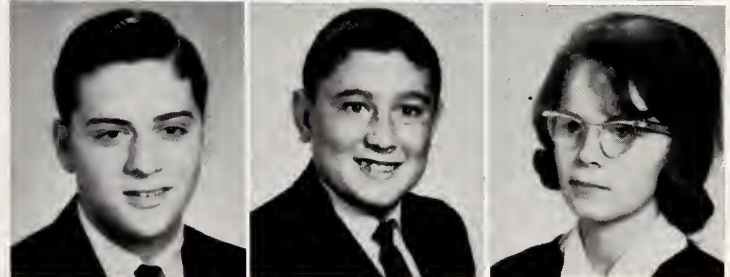

1967



Barbara Jean Wood

Betty Sue Wood

Brenda Wood

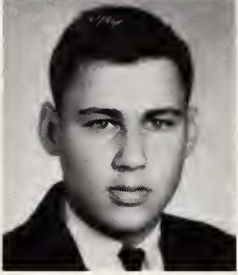

Dicky Woodard

# *JUNIORS*



## *Junior Class Officers*

Jimmy Hardee, President; Alan Weeks, Treasurer;  
Hazel Parrish, Vice-President; Betty Jo Parrish, Secretary

As the junior emerges into that coveted position of being an upper-classman he takes on more responsibilities. This individual may hold his head a little higher and wear a smug expression. He knows quite a lot now! The clubs and activities are taken on with a calm sense of know-how. Scholastic standings now make a difference and the future is seen quietly emerging. S. A. T. has become a groan instead of a subject regarded as something just talked about. This year brings with it a realization . . . one more summer as a high school student.



Frances Adams

Elizabeth Bagley



Linda Bagwell

Gene Barbee

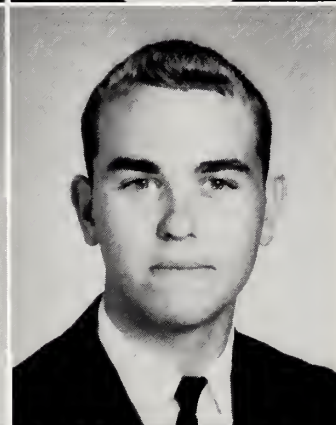

Billy Barnes

Roland Bissette

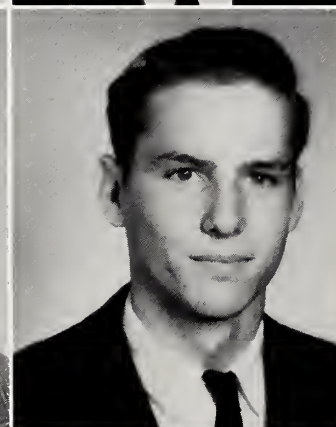

Elton Bland

Wanda Bland

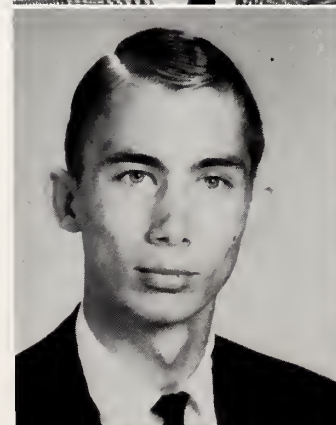

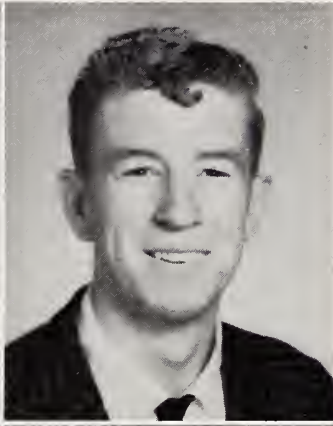

Jean Bledsoe

Tommy Blinson

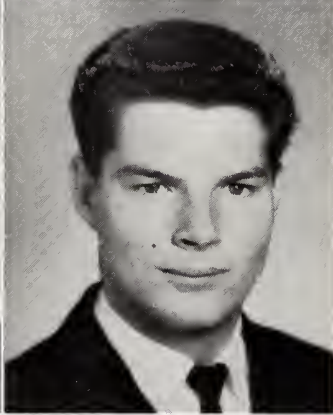
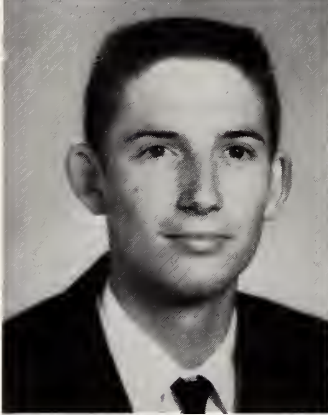

Ray Boyette

Billy Britt

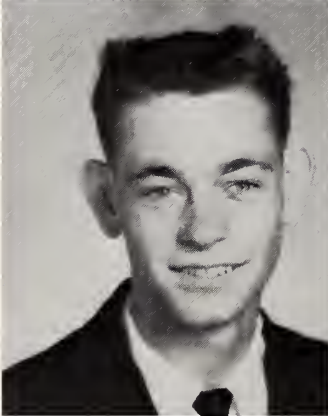

Eugene Broadwell

Marie Broadwell



Judy Brown

Aubrey Bunn

*Class of*

Betty Sue Bunn

Ray Bunn

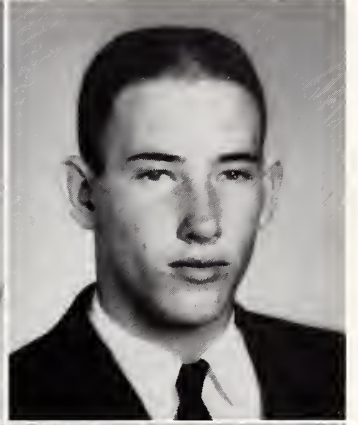

Sherrill Butler

Sandra Byrd

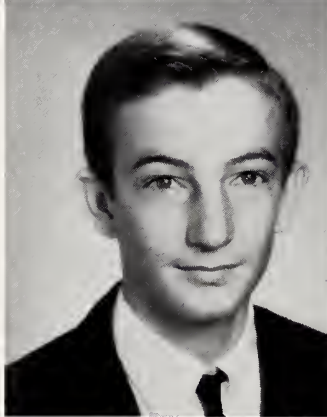

1966

Darlene Calhoun

Sandra Canady



George Capps

Phil Carroll

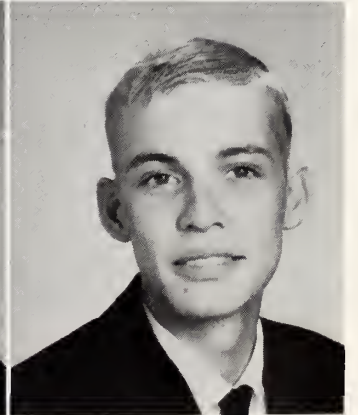
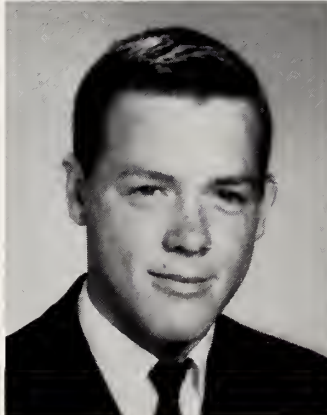

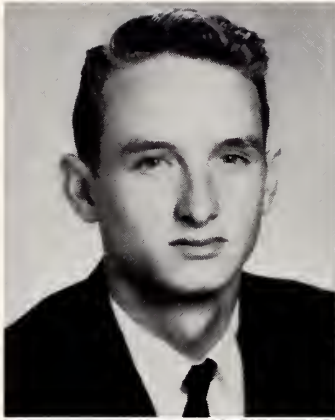

Tommy Carroll

Marcia Coates

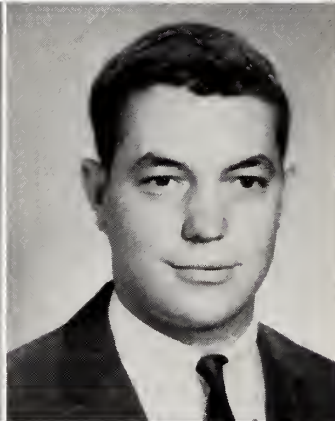

Billie Crowder

Larry Crowder

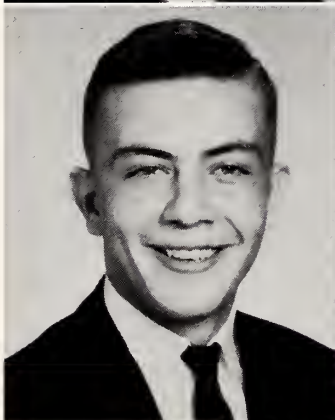

Jodie Dupree

Bonnie Ellis

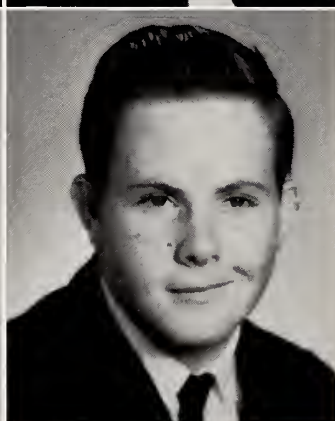

Sandra Ferrell

Keith Godwin

*Class of*

James Godwin

Jackie Gordon

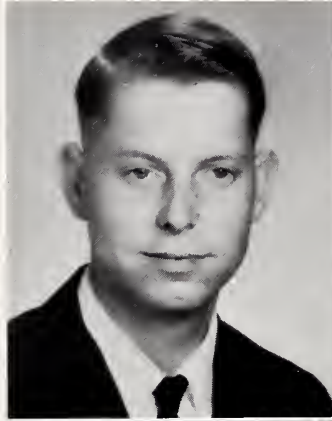

Nancy Hall

Jimmy Hardee

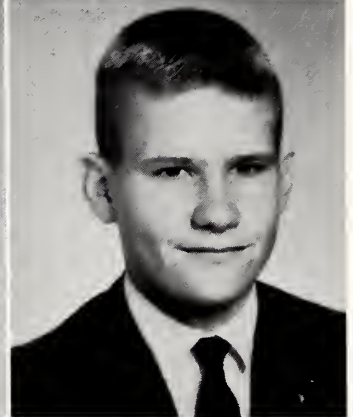

1966

Joe Hardee

Joel Hicks

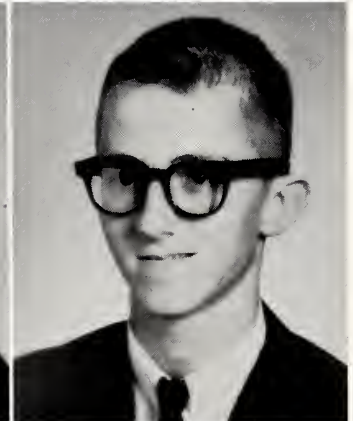
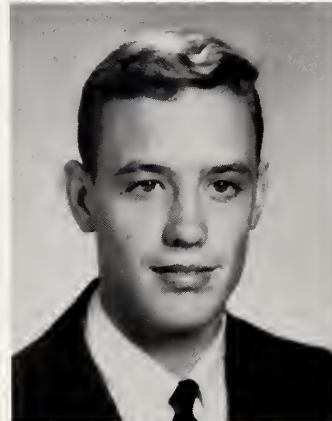

Ricky Hogg

Susan Howard



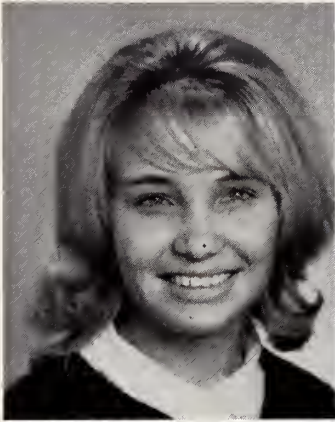

Bettie Jean Johnson

Earl Johnson



Ethel Johnson

Katie Johnson



Peggy Johnson

Sandra Johnson



Zora Johnson

David Jones

*Class of*

Jimmy Kennedy

Vickie Lambert

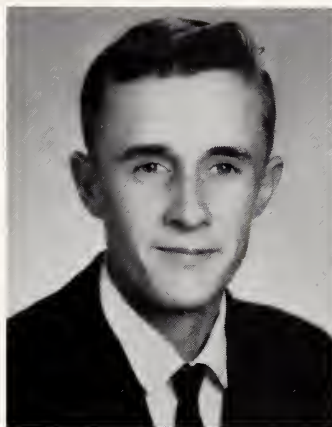

Bill Lancaster

W. R. Langdon

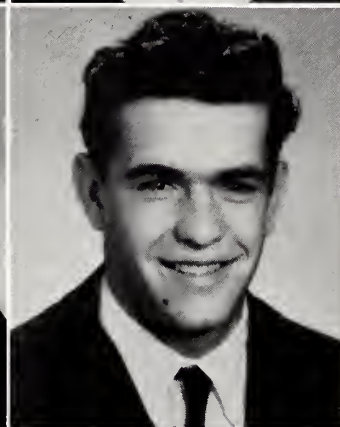

Carolyn Lee

Betty Peele



Glenwood Moore

Dianne Morris

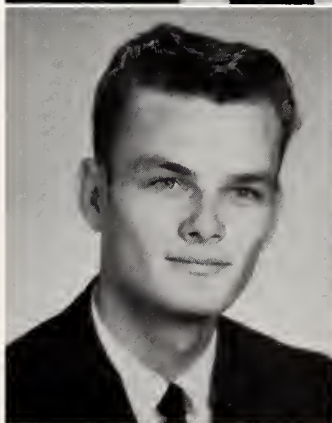

1966

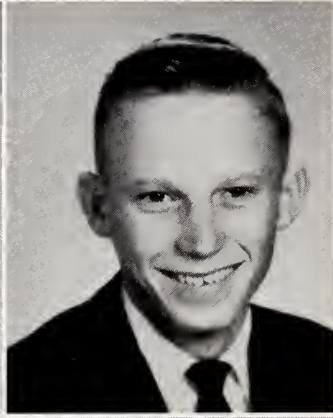

Wilma Moss

Steve Mulhollem



Velma O'Brien

Betty Jo Parrish



Hazel Parrish

Susan Quast

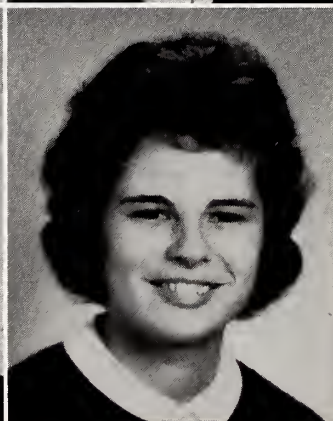

Gwen Peele

Frankie Penny

*Class of*



Bonnie Pittman

Ronnie Pittman

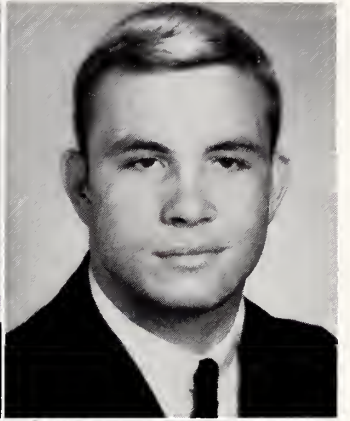

Mike Pleasant

Gail Pounds

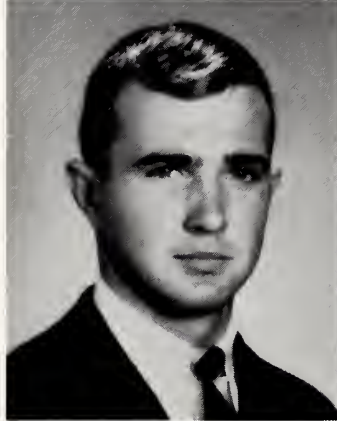

1966

Sue Pulley

Archie Sasser

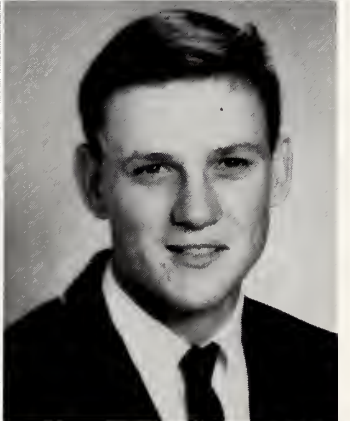

Barbara Southerland

Randy Southerland



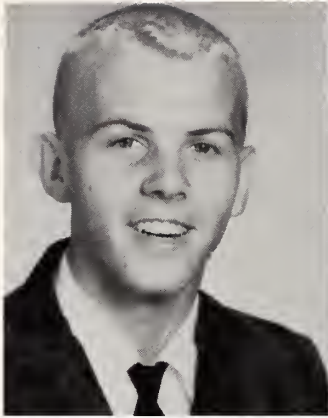

Frank Sutton

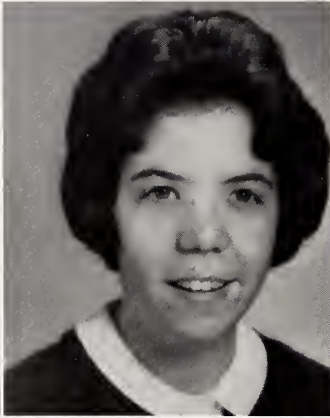

Ruth Talton



Ann Taylor



Tula Faye Tester



Douglas Toler



Linda Triplett



Mary Triplett



Sylvia Vinson

*Class of*

Bucky Wall

Dale Wall



Beverly Walters

James Waters

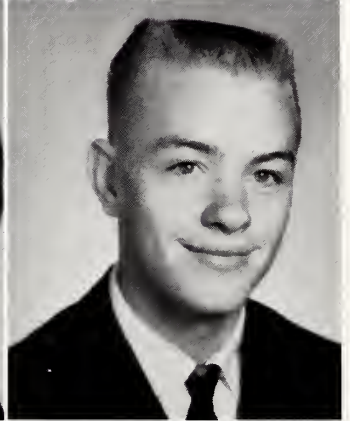

1966

Andy Webb

Alan Weeks

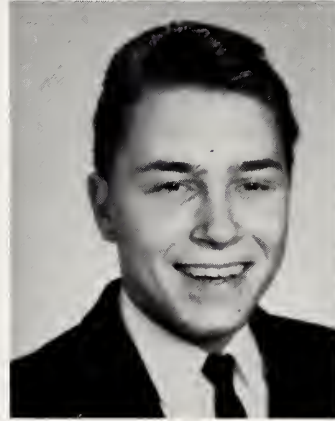

## *Mascots*



JENNIFER AMOS

She is the daughter of Mr. and Mrs. Bill Amos. Jennifer is 4 years old. She enjoys dancing and coloring.

DALE AIKEN

He is the son of Mr. and Mrs. Wallace Aiken. Dale is 4 years old. He enjoys hunting and music.

# *SENIORS*



## *Senior Class Officers*

Brookie Gordon, Vice President; Signa Johnson, Secretary;  
Peter Champion, President; and Linda Benson, Treasurer (not pictured)

Standing regally on that last step with a smile of satisfaction, the senior goes out alone. His emotions consist of a carefully stirred mixture of independence, self-confidence, intellect, and love of mankind, with slight touches of fear and confusion. The seniors have been leaders and have looked upon this last year with pride and a feeling of superiority. The senior year has been the height of responsibilities and reaching for the future. One has become an individual with definite thoughts; no longer one of the mass belonging to the crowd. Every phase of life takes on more meaning and the thirst for greater knowledge is seen glowing in one's eyes. The last hushed sound of the senior leaving that last step carries with it laughter, tears, heart-ache, and joy as the mass divides into many separate parts, with shared emotions.

DENNIS ADAMS

MARY LOU ADAMS



MARIE AIKEN

JANE ANDERSON



JUDY AVERY

TOMMY BAGLEY

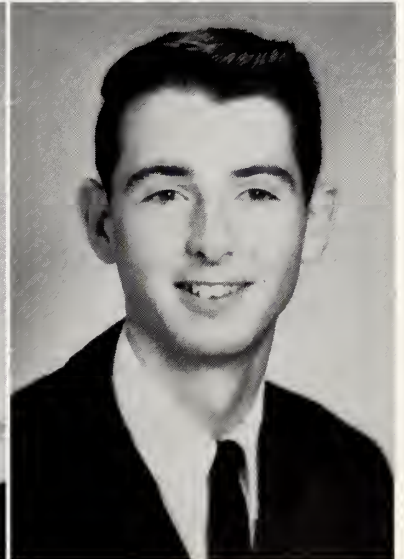

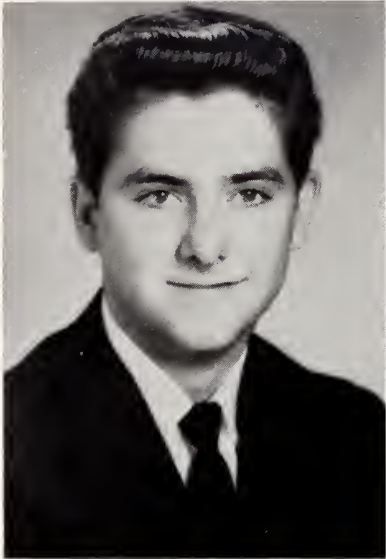

BILLY BARBOUR

PAT BARBOUR



ANNETTE BARHAM

CAROL BEARD

*Class of*



MARGARET BEASLEY

CONNIE BENSON



LINDA BENSON

MARSHA BENSON



BETTY JO BLEDSOE

GAYLE BLINSON



1965

MALLIE BISSETTE

CONEY BROADWELL

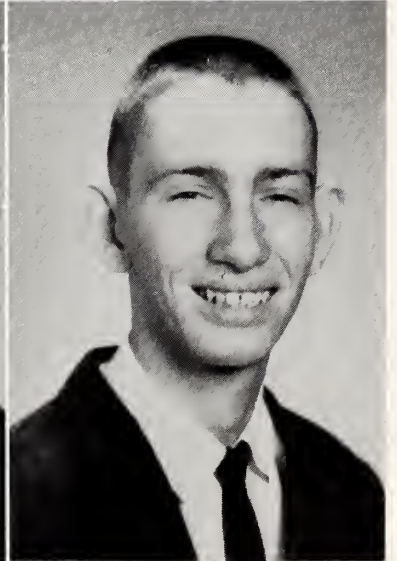
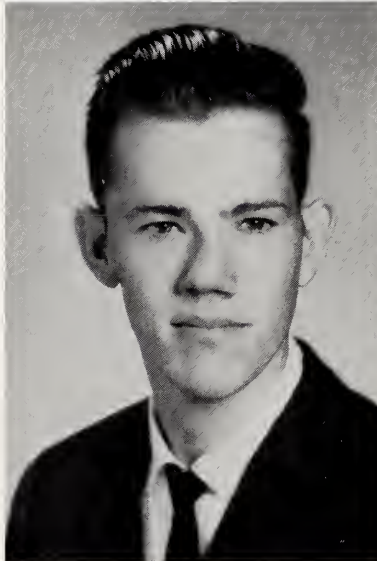

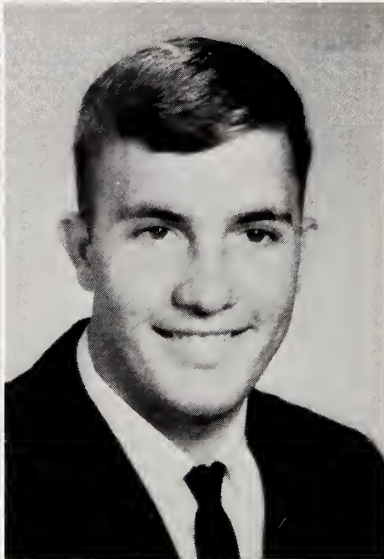

JO ANN BUNN

GERRY CANADY

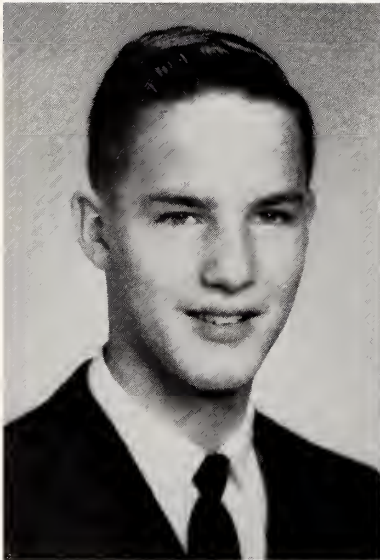

NORWOOD CANADY

BILLY CAPPS

*Class of*

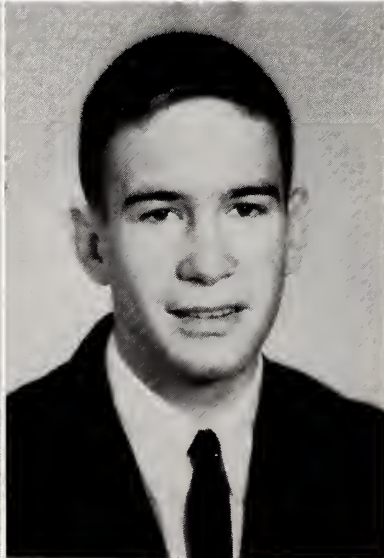

CARY CARROLL

PETER CHAMPION

ROGER COLTRINE

PHIL CRABTREE



JANICE CROWDER

JERRY DALTON

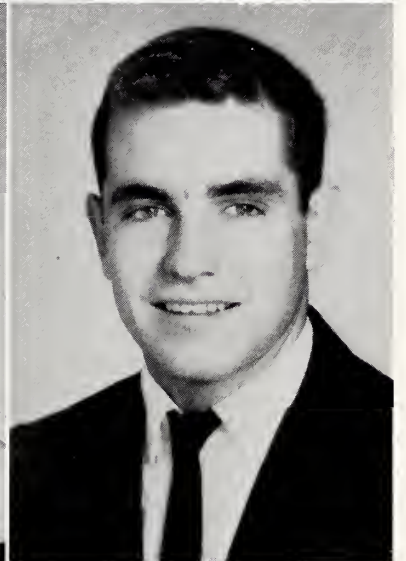

1965

ANNIE RUTH DUPREE

ALANA EASON

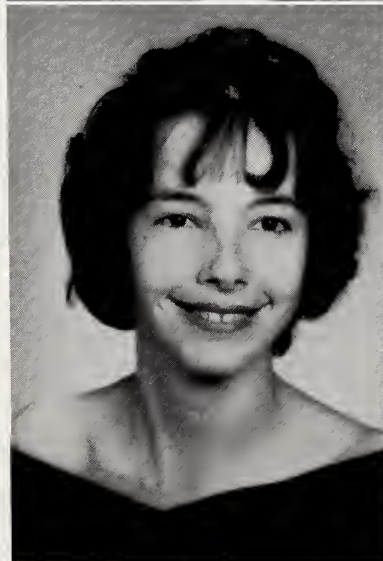



FRANK EATMAN

CAROL ANN ELLIS



SUSAN ELLIS

SYLVIA ELLIS

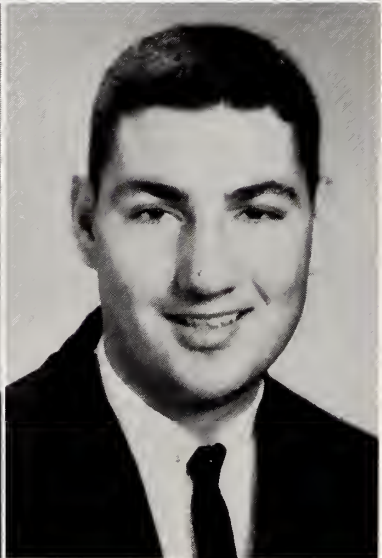
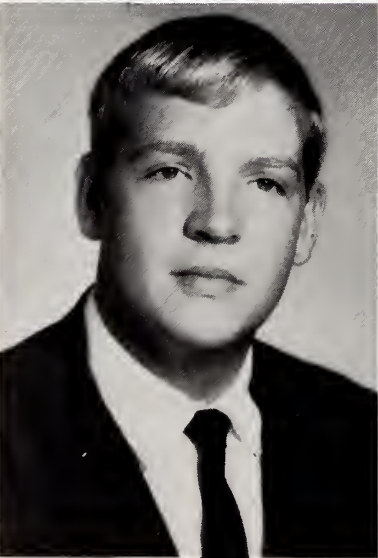

GLENN FLOWERS

EARL FRANKS

*Class of*

DIANNE GARRIS

LEHMAN GODWIN



BROOKIE GORDON

BEN GORDON

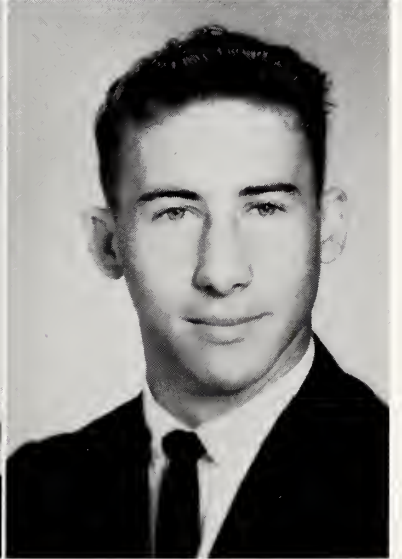

1965

JIMMY GREENE

TERESA GRIFFIN

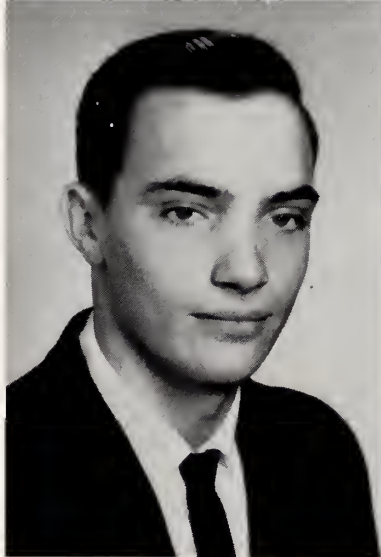



JO ANN GRIMES

RUDEEN HENRY



JUDY HOGG

KARLTON JACKSON

*Class of*



EMMA JEAN JERNIGAN

LINDA JOHNSON

MELVIN JOHNSON

MIKE JOHNSON



PHYLLIS JOHNSON

SIGNA JOHNSON



1965

ANN JONES

PAULA JUSTICE

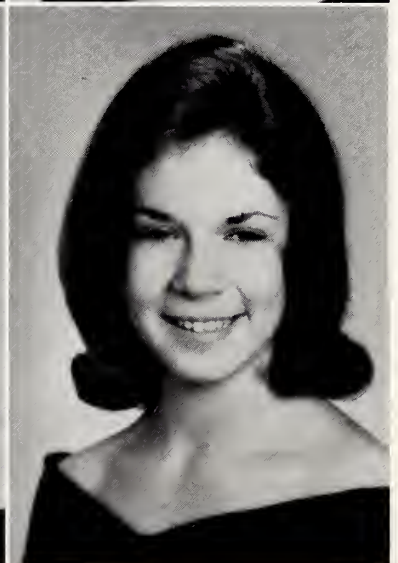



BERTHA LASSITER

FAYE LEE

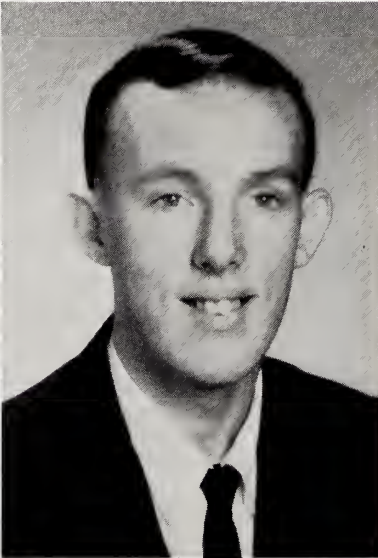

GEORGE LEE

GLENN LEE

*Class of*



LINDA LEE

TIM LEE



DOLORES LITTLE

LEA MASSENGILL



ELEANOR MAYO

TRES McADAMS

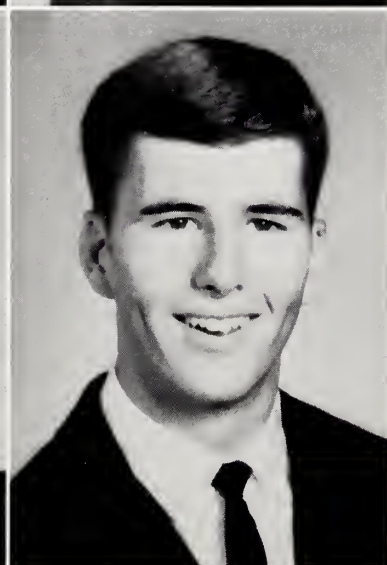
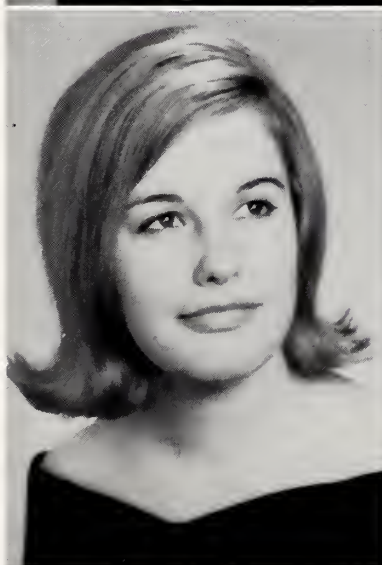

1965

ARTY MERCER

MIKE MULHOLLEM

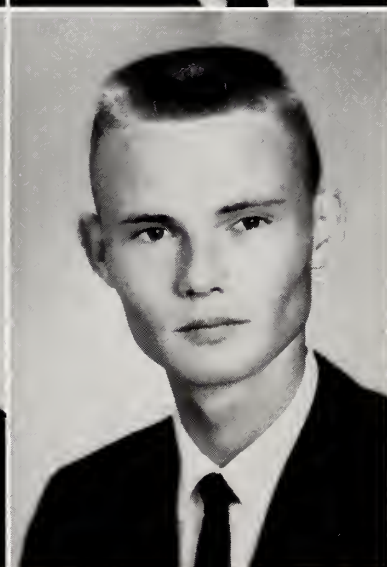



GERALDINE MUNFORD

KAY PATILLO



GARY PEEDIN

CYNTHIA PHILLIPS

*Class of*

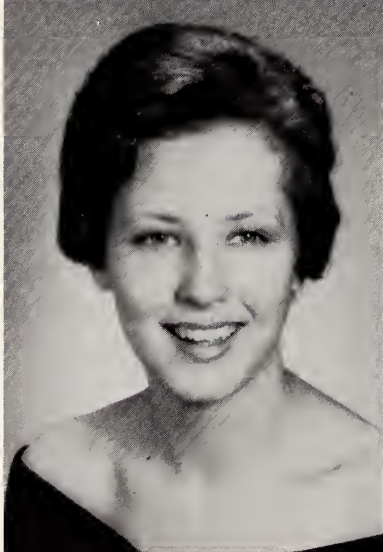

SHIRLEY PIERCE

LORETTA PITTMAN

SUSAN PITTMAN

GAYLE POLLARD



PAT PRICE

WALTER RASOR

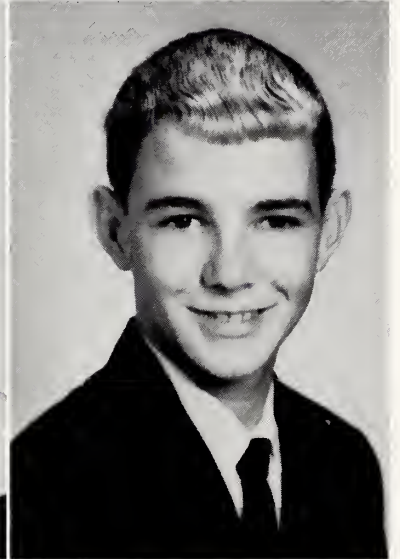

JOHN ROBERTSON

LINDA SNEAD

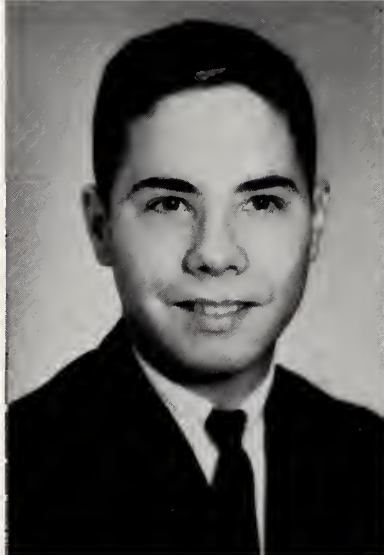

1965



GLENN SPENCE

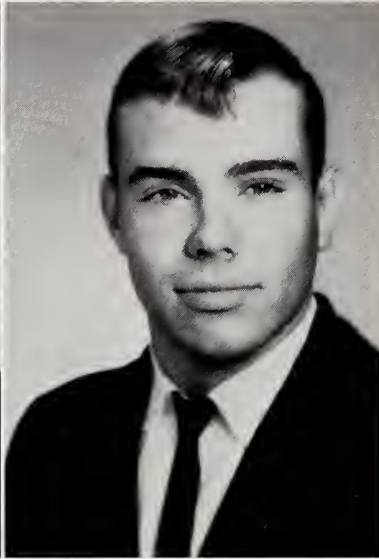

HARRIS SPENCE



LOUISE STANLEY



BETTY STEPHENSON

*Class of*



MONTE STEPHENSON



SUE STEWART

SANDRA STRICKLAND

ELGIE TART



RUDY TURNER

BEVERLY UNGER

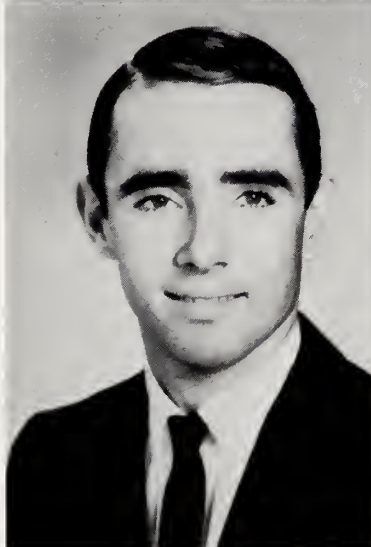

1965

DIANNE WALL

JANE WATERS







## *Alma Mater*

All hail to thee;  
All hail to thy fair name.  
Dear Clayton High School,  
We will sing thy fame.

Thy name we'll praise  
In fond memory.  
We'll sing thy fame  
Wherever we may be.

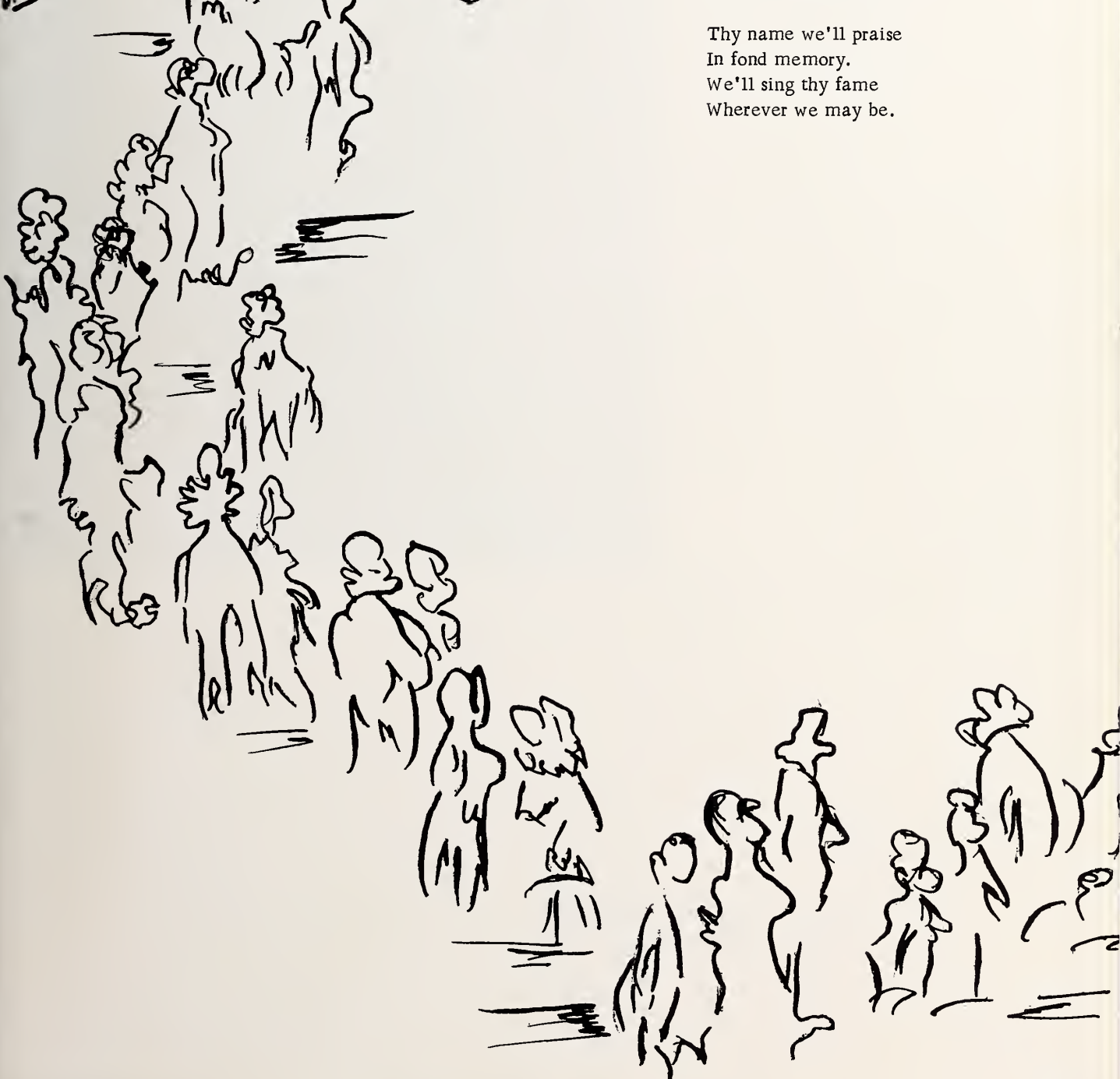







*Advertisements*

Congratulations to

MISS  
CLAHISCHO



GAYLE  
BLINSON

From

## CLAYTON FIRE DEPARTMENT

Delma Blinson - Chief  
Charles Barden - 2nd Asst. Chief  
R. W. Sanders - Lt.

James Norris - Asst. Chief  
Linwood Shehdan - Capt.  
Hubert Hoggard - Mascot

John P. Tuttle - Sec. and Treas.

Loomis Blinson  
N. B. "Bo" Parrish  
William Bradley  
Jimmy Stevens  
James E. Barbour

D. Glenn Wall  
G. S. Hall  
Charlie Aiken  
Edward Lambert  
John W. Mayo

Compliments of:

**LEDER-HAMILTON  
DEPARTMENT  
STORE**

Smithfield  
N. C.

Compliments of:

**PITTMAN'S  
BARBER  
SHOP**

Clayton  
N. C.

Congratulations  
and Best Wishes  
to the  
1965 Graduates  
From the  
**EMPLOYEES AND MANAGEMENT**

# **CLAYTON SPINNING COMPANY**

R. B. HICKS

Superintendent

The Most  
News  
About the  
People You Know  
Best

Read

**THE CLAYTON NEWS**

Compliments  
of:

**CLAYTON  
TIRE SERVICE**

Compliments of:

Compliments of:

**DAILY FOOD  
STORE**

A. M. BRANHAM  
Owner

Clayton,  
N. C.

**CLAYTON  
SUPPLY  
COMPANY**

**FAMILY  
BARBER  
SHOP**

Clayton,  
N. C.



**R. L.  
COOPER  
AND  
COMPANY**

Main Street

Clayton,

North Carolina

**B. M.  
ROBERTSON  
MULE CO.**

New and Used  
Farm Machinery

Clayton, North Carolina

Cotton - Real Estate  
Insurance

Office Ph.: 922-7111  
Home Ph.: 922-7176  
Clayton, N. C.

**WESTERN AUTO  
ASSOCIATE STORE**

Compliments of:

**EL-MAR  
RESTAURANT**

Highway 70  
Clayton N. C.

JINX POLLARD  
Manager

JAMES CASH  
Owner

Clayton  
N. C.

**NORRIS  
MEN'S SHOP**

Formal Rental Service

Phone: 922-7823  
419 East Main Street  
Clayton, N. C.

Compliments of:

**E. W. "BO"  
ELLIS**

Clayton  
N. C.

**CLAYTON  
POTTERY  
CO.**

Clayton  
N. C.



125 EAST MARKET STREET  
P. O. BOX 687

*Smithfield Television and Music Center*

"THE HOUSE OF MUSICAL MERCHANDISE"

SMITHFIELD, N. C.

STEVE C. THEMIS

PHONE 934-2659

Compliments of:

**CLAYTON  
MOBILE  
MILLING**

Clayton  
N. C.

Compliments of:

**CLAYTON  
RECREATION  
CENTER**

Clayton  
N. C.

Congratulations  
to the  
Seniors of 1965



Compliments of:

**AMITY  
HAIR  
STYLING**

Clayton

**NORWICH MILLS, INC.**

Clayton  
North Carolina

N. C.

Compliments of:

**DOUG ELLIS'  
GULF SERVICE**

U. S. 70

Clayton

N. C.



**ANNIE V'S  
FLORIST**

*Flowers  
by Wire*

**COLLIN'S  
5 AND 10**

The Friendly Store

331 Main Street

Clayton

N. C.

"We Strive to Please at  
Annie V's"

Phone: 922-7219

121 Hinton St.

Clayton  
N. C.

**SMITHFIELD  
AUTO DEALERS**

Smithfield  
North Carolina

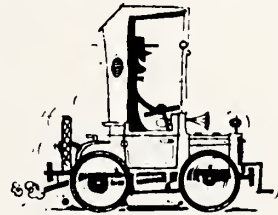

**BETTER GROCERIES**



**SPENCE BRO.  
SUPERETTE**

Main Street  
Clayton  
N. C.

Compliments of:



**JOHNSTON  
COUNTY  
OIL DEALERS  
ASSOC.**

**J. G.  
BARBOUR AND SONS**

Clayton  
North Carolina

Compliments of

**BARBOUR-WHITLEY  
COMPANY**

Compliments of:

**HUGH AUSTIN'S  
MEN'S AND BOY'S  
STORE**

"A Trial Is All We Ask"

Smithfield  
North Carolina

Compliments of:

**GILL  
BUICK-PONTIAC  
INC.**

Zebulon  
North Carolina



Smithfield  
N. C.

Phone:  
934-8377

Compliments of

**BENSON'S  
SINCLAIR  
STATION**

Clayton N. C.

**ATKINSON'S  
ESSO SERVICE**

"Put a



in your tank."

Phone:  
922-7000

Highway  
70

**T. R. LEE  
SERVICE  
CENTER AND  
OIL COMPANY**

Phone: 922-6494

Tires - Batteries  
Accessories





# Fast SERVICE

## PERCY'S SERVICE STATION

Phone: 922-8797

Highway 70 East

Clayton

N. C.

## STEWART'S APPLIANCE AND GAS CO.

Main Street

Clayton

North Carolina

## JIM AND DAN'S GULF

Phone: 922-7732

Main Street

Clayton

Quality Homes

## CHARLES B. GORDON

BUILDING CONTRACTOR

Phone: 922-7904  
Clayton, North Carolina

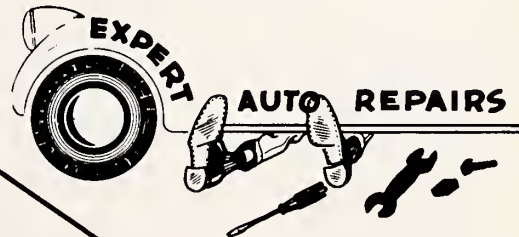

CONGRATULATIONS AND BEST WISHES  
TO THE SENIORS FROM

**CLAYTON PRODUCTS CO.  
AND  
JONES TAXI SERVICE**



Wherever  
you're  
going...

When you  
need a little lift—  
depend on Coke



wherever  
you've  
been



BOTTLED UNDER AUTHORITY OF THE COCA-COLA COMPANY BY

Raleigh,  
N. C.



## PEPSI-COLA BOTTLING CO. OF RALEIGH

2838 Wake Forest Rd. - Raleigh, N. C. - Phone: 828-0391



ALMOST EVERYONE  
LOVES PINE STATE

*the popular preference in  
Dairy Products since 1919*

*Pine State*



**THE  
TOWN  
SHOP**

Main St.  
Clayton, N. C.

Congratulations  
to the  
Seniors  
of  
'65

**SHIRLEY'S BEAUTY  
SHOP**

SHIRLEY CARROLL

and

LINDA JONES

WA 2-7292

**IGA  
FOODLINER**



Highway 70

Clayton,  
N. C.

**TALTON  
FURNITURE  
COMPANY**

Clayton, N. C.

**STEVE'S  
FLORIST**

"For the  
Best Follow  
the Rest"

Flowers for: Corsages,  
Weddings, Parties, and  
Funerals

Clayton, N. C.

Compliments to Seniors:

**CLAYTON  
F.C.X.  
SERVICE**

**LANCASTER'S  
GROCERY**

Clayton, N. C.

We Appreciate  
Our Customers

Main St.  
Clayton  
N. C.

**McLAURIN  
FUNERAL HOME**



Compliments

of:

**CLAYTON  
APPLIANCE  
SERVICE**

Phone: WA 2-6321

Main St. - Clayton

Main Street

Clayton

N. C.

"We  
Clothe  
and Shoe  
the Family"

**CREECH-  
UNDERWOOD  
INC.**

Clayton, N. C.

## HOOD'S DRUG STORE

Corner Market and Third Streets  
Smithfield, N. C.

McDONALD DAVIS, JR.  
Registered Phar.

"Your Health Is Our  
Professional  
Responsibility"

Night Phone:  
934-3924

Day  
Phone:  
934-2286

## HAROLD'S WELDING SHOP

Electric and Acetylene Welding

Manufacturer of  
Custom Built Trailers  
Tractor Mounted  
Spray Equipment

Phone: 922-7912

204 Main St.

Clayton

N. C.

# WHITLEY- BAIN DRUG COMPANY



Compliments  
of:

**RAY'S  
RECAPPING  
SHOP**

Main Street

Clayton

N. C.

**THE  
ANNUAL  
STAFF**

Thanks

Susan Biviano Pam Johnson  
Ann Keller Debbie Lee  
Linda Mitchner Debbie Peele  
June Talton

**THE JOHNSTONIAN  
MOTEL**

Clayton, North Carolina  
Highway 70 East  
Phone WA 2-7258

Air Conditioned  
Electric Heat  
Free T. V.

Compliments of  
**CLAYTON HARDWARE  
COMPANY, INC.**

**HARVEY B.  
GORDON**

The Orange  
Front  
Store



**A. T.  
BARNES  
GROCERY**

Congratulates the  
Seniors of 1965

Builder  
and  
Realtor

Compliments  
of

**JONES AND POWELL  
BARBER SHOP**

Archer Lodge

N. C.

Clayton

North Carolina

# GENERAL SERVICES AGENCY, INC.

J. H. NAPPIER  
Main Street

LARRY CASTLEBERRY  
Clayton, North Carolina



# BEDDINGFIELD'S DRUG STORE

Main Street  
Clayton  
N. C.







# CLAYTON OIL CO.

# AUSTIN'S MOTOR COMPANY

Clayton

North Carolina

Main Street

Clayton

North Carolina





# RALEIGH SAVINGS AND LOAN ASSOC.

Complete  
Banking Services  
In Clayton  
and Other

North Carolina Communities.

Clayton

N. C.



FIRST FOR YOU!

Member Federal Deposit Insurance Corporation

Congratulations and Best Wishes  
to the Seniors!

**W. R. PEELE  
COMPANY**

Compliments of:

42 Highway

Clayton

N. C.

**RALEIGH  
CABANA  
MOTEL**

Raleigh

North Carolina

Congratulations to the Seniors From

**BARTEX  
SPINNING  
CO.**

Clayton  
N. C.







