



THE CLARION





Digitized by the Internet Archive
in 2017 with funding from
North Carolina Digital Heritage Center

<https://archive.org/details/clarion19561956belm>

Our

Story

*The
Clarion
of
1956*

Clarion

1956

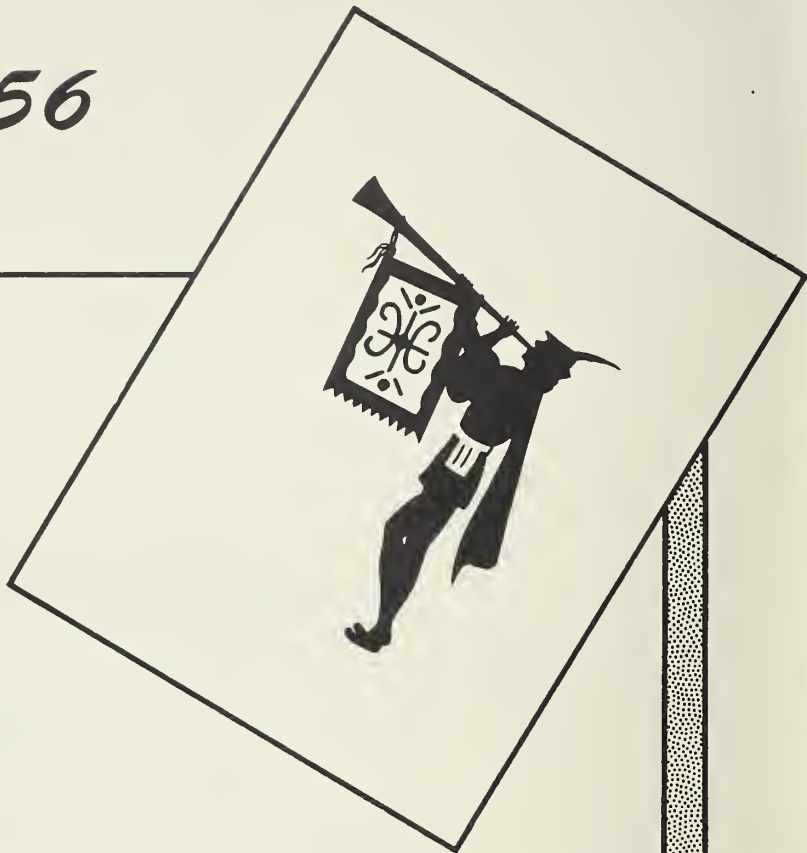

Published by the Senior Class
of
BELMONT HIGH SCHOOL

Belmont, N. C.

Editor
SHIRLEY BRIDGES

Business Managers
ANN DRENNAN
BARBARA McELVEEN



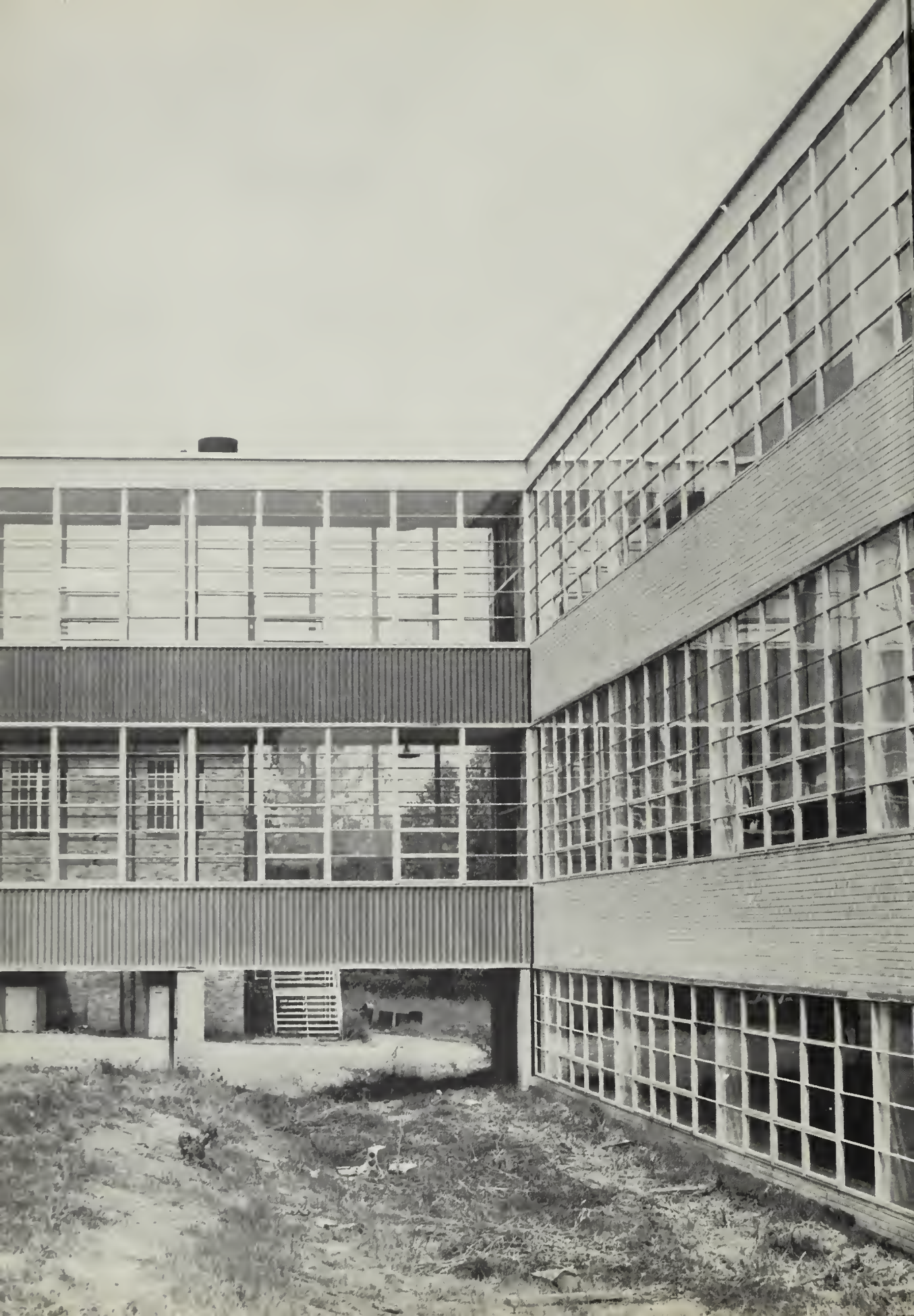



East



North

Before High School . . .
one of these



Central

In the 1956 CLARION your staff has tried to tell to the best of its ability the story of your years at B.H.S. and to produce the finest annual possible. We trust that it will serve as a lasting memory of the people and places pictured in it. This is the purpose of our book; and if we have accomplished it with your approval, we are more than gratified. Our sincere hope is that each of you will find it to be a storeplace of joyful memories through the years to come.





Contents

Chapter I	CLASSES
Chapter II	ACTIVITIES
Chapter III	ATHLETICS
Chapter IV	FEATURES
Chapter V	ADS





*A typical year
School is many things.
experiences that*





*at Belmont High
Here are some of the
were yours.*



It is our sincere hope that in the years ahead when you look again through your 1956 CLARION many vivid memories may be brought to life.

We hope that you will recall with pleasure your athletic teams, your clubs, your teachers, your classes, your parties and banquets, your chorus and band, and most of all your fellow students.

We hope that none of you will recall these days with regrets and that you will not feel that your many fine dreams, high resolves and lofty ambitions of these days have faded with the passing of the years.

To those of you who are ending your high school days we wish Godspeed.

DALTON M. MANN



Be sure when you talk that you know when to listen;

Be sure when you judge that you know when your information is accurate;

Finally, be certain when you are "cocksure" that you know when the world cannot do without you. The indispensable person is yet to be born.

Sincerely,

GERALD COURTNER



TO HUGH M. WHITLEY . . .

For your belief in your students,

For your human understanding and unfailing
kindness,

For your efforts to increase interest in music
and good English,

For all the ways in which you have helped
to make our lives richer and fuller,

The Senior Class of 1956 is privileged to
dedicate the Clarion to you.







School Board



GRADY
PARSONS



WILLIAM
HORTON



I. E. HOWE

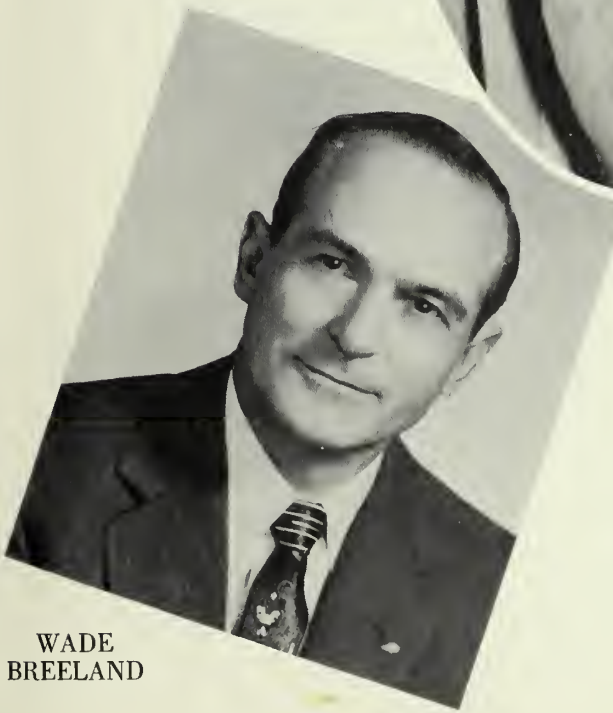

WADE
BREELAND



J. K.
HALL, JR.

The chief purpose of the School Board is to provide better educational facilities for students. The Board promotes harmony between school and community, acting as a link between patrons and administrators. In addition, the Board supervises schools in regard to state and local laws and provides guidance in originating and enforcing school policies.



NANCY WATSON
Secretary

The major purpose of the Student Council is to help in creating a smooth working organization within Belmont High School. Each year the Council attempts to encourage each club to undertake one major project for the improvement of the school.

The Student Council is composed of 2 representatives from each homeroom and the officers of the student body. Each representative must have passed all his subjects the preceding semester and must be an outstanding citizen.



TRUETT LINEBERGER
President

FRANK TRAYWICK
Vice President

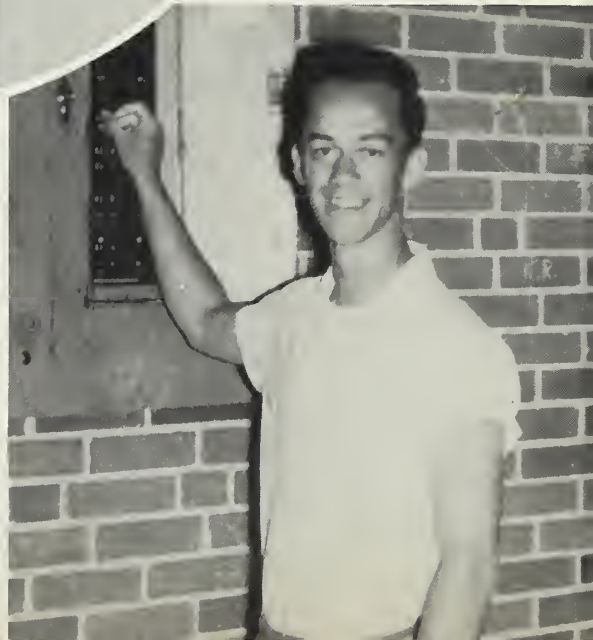

Administration



MR. DALTON MANN
Presbyterian College, B.S. Degree
Yale University
University of North Carolina
Columbia University, M.A. Degree



MR. GERALD CORTNER
Tennessee Tech, B.S. Degree
Columbia University, M.A. Degree

Faculty



MISS BARBARA ANN BIGGER
A.B., Winthrop
M.A., Appalachian
English

MISS MARGARET BLAIR
B.S., W.C.U.N.C.
Home Economics

MISS MARGARET BROCK
B.S., U.N.C.
Science, Biology, Chemistry



MRS. SARA J. BUMGARDNER
B.S., Western Carolina
Sociology, Civics

MISS CAROLYN EATON
B.S., Appalachian
Typing, Shorthand

MR. DWIGHT R. FICKLING
A.B., Catawba
Math, Science, Chemistry



MRS. DWIGHT R. FICKLING
A.B., Catawba
English

MRS. G. B. FOSTER
Looping

MISS ROSALYN GASQUE
A.B., U.N.C.
Biology, Science



MR. HARRY HALL
A.B., U.N.C.
M.A., George Peabody College
Band

MRS. J. K. HALL
A.B., Salem
English

MR. TERRELL HALL
A.B., Catawba
Physical Education

MR. WILLIE HOLLAND
B.S., Eastern Carolina
Physical Education
Biology



MRS. FRED JONES
B.S., Appalachian
Mathematics



MISS MARY JORDAN
A.B., Limestone
English, French



MRS. SARA MILLER
A.B., Lenior Rhyne
History and Civics

MRS. JOSEPHINE M. PAYNE
A.B., Lenior Rhyne
Business Education

MR. JOHN H. SMITH
B.S., M.A., Eastern Carolina
Physical Education and
Social Studies

MISS ONAREA TRIVETTE
B.S., Appalachian
Mathematics



MRS. MARIE WATKINS
A.B., Winthrop
Library

MR. HUGH M. WHITLEY
A.B., Catawba
English

MRS. PEGGY JORDAN
WILSON
B.S., W.C.U.N.C.
Home Economics and Science

MR. JOHN J.
WOLFE
B.S., Clemson
Manual Arts



MRS. L. C.
ROSE
Dietician

MRS. JACK G.
WISE
Secretary

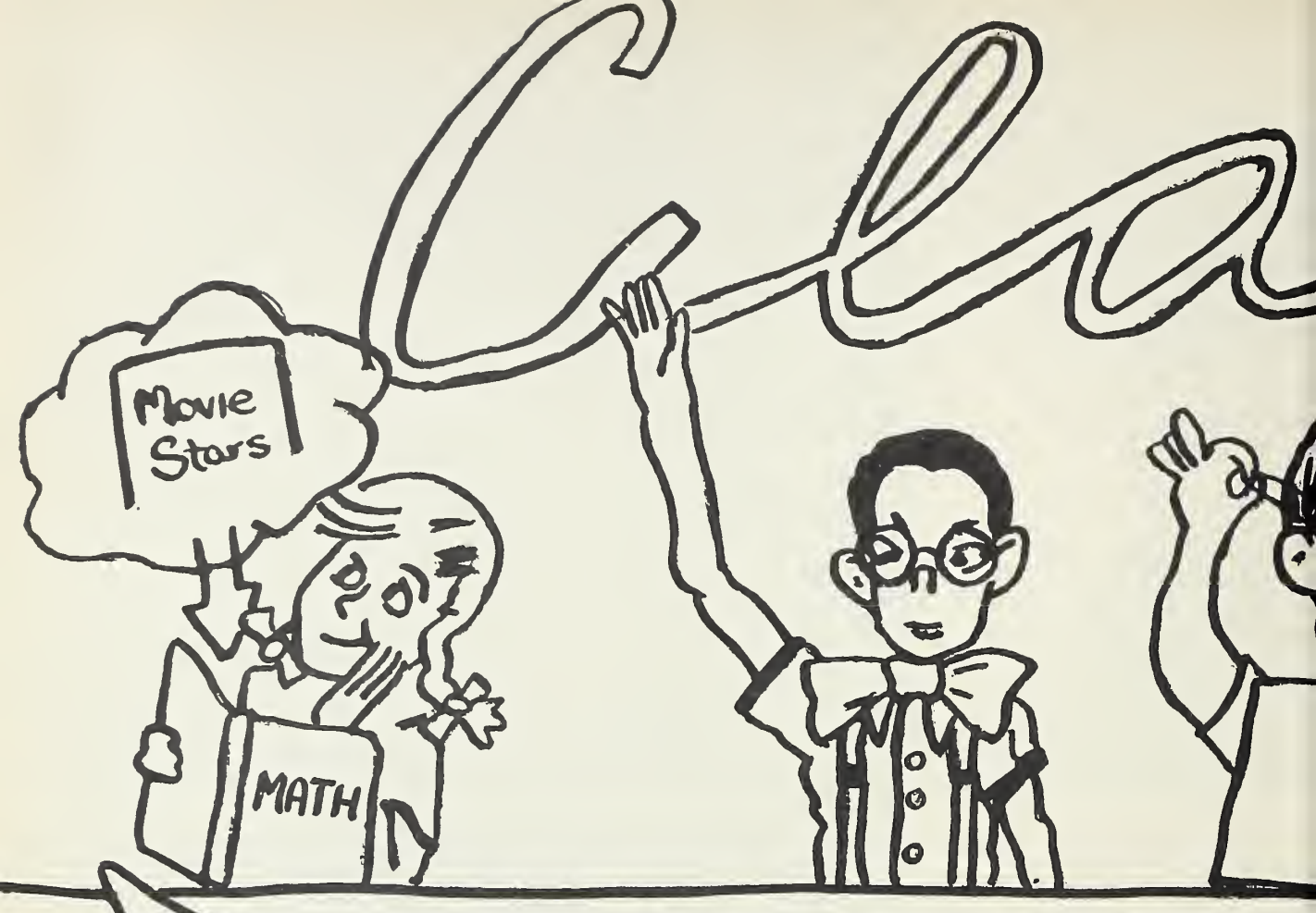



Seniors



President
MAX ROBINSON

Secretary
LORETTA WATTS

Treasurer
RACHEL HARPER

Vice President
HENRY JONES



ROSA MAE ADCOCK
"Rosie"

It matters not how long we live, but how.
Student Council 1; Beta Club 3, 4.

BETTY JUANITA ARMS

Never ever serious; not too frivolous; but a rare good girl.



MIKEL LEE ARMS

He just prefers to sit and rest.
Shop 2; Textile 3.

CHARLOTTE ANN ARMSTRONG
"Ann"

The hand that made you fair made you good.
Letter Girl 2, 3, 4; Sponsors' Club 2, 3, 4; Tri-Hi-Y 3, 4.

ERSKINE ARMSTRONG

If studying were the only cause of death then happily could I live forever.
Band 1, 2, 3, 4.

SHIRLEY BEALE

Loyal of heart, strong of mind, a better girl nowhere you'll find.
Secretary of Sophomore Class; Student Council 2, 4; FHA 3; Tri-Hi-Y 3, 4; President of Tri-Hi-Y 4; Looping 4; Best All-Around 4; "B" Team Basketball 1, 2; Varsity Basketball 3.

SHIRLEY ANN BRIDGES

So earnest in her work and fun, we know not half the work she's done.
Student Council 1, 2, 3; Beta Club 3, 4; Girls' State 3; Junior Play 3; Chorus 3, 4; Clarion 3, 4, Editor-in-Chief 4; Most Likely to Succeed 4; Most Accomplished 4.

PHYLLIS ANN BRITAIN
"Phil"

Not too serious, not too gay, but a real good girl in every way.
Textiles 3; Chorus 4; FHA 4; Looping 4.

CLAUDE ELEX BUMGARDNER

Let everybody do and be himself.
Freshman Football; Textiles 3.

VICKY MARIE BURNETTE

Happy am I; from care I'm free! Why aren't they all contented like me?
Chorus 2, 3, 4; Looping 3.



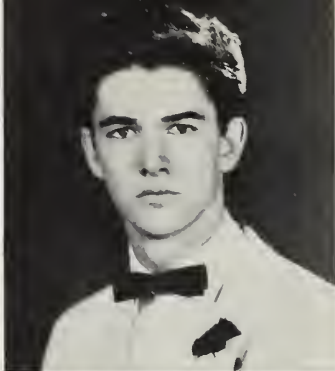

ROBERT RANDOLPH BURNS

"Randy"

I yam what I yam and that's all I yam.

Stage Crew of Junior Play 3; Chorus 3, 4; Football 4; Monogram 4.

WILLIAM TED CALDWELL

Bubbling over with joy, and laughing all the while.

Publicity Director of the Junior Play 3; Library Assistant 4; Library Club 4; Chorus 4; Journalism Club 4.



GAIL ELIZABETH CAMPBELL

Leave silence to the saints, I'm human!

Journalism Club 2, 3, 4; Library Assistant 3; Student Council 3, 4; Chorus 3, 4; Treasurer Senior Class 4.

ROBERT FARRELL CARRIGAN

"Asia"

I say what I think, no more, no less!

Band 1, 2, 3, 4.

DERRY EUGENE CARVER

Why should I worry, for worry never made men great?

Football 1; Basketball 1; Shop 2; Textiles 3.

LILLIAN CAROL CASKEY

A mind at peace with all.

Looping 3.



POLLY CHRISTINE CHERRY

Talking she knew not why and cared not what.

Looping 2; FHA 2, 3, 4; Photography Club 4.

JOHNNY LAWRENCE COBB

"Cobb"

Not too serious, not too gay, but altogether a jolly good fellow.

"B" Team Basketball 2; Textiles 3; Chorus 3, 4.

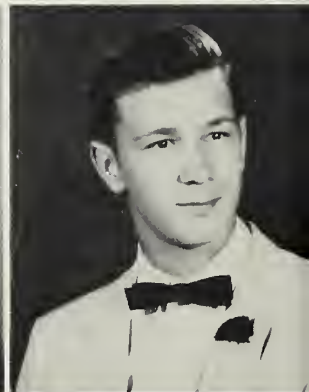

LINDA CODY

"Cody"

Her joy is as deep as the ocean, her troubles as light as its foam.

"B" Team Basketball 1; Chorus 2; Publicity Committee Junior Play 3.

BILL DEAN COLLIER

"Willard"

Here dwells no frown nor anger.

Student Council 2, 3; Stage Crew Junior Play 3; Shop Assistant 3; Womanless Wedding Cast 3.

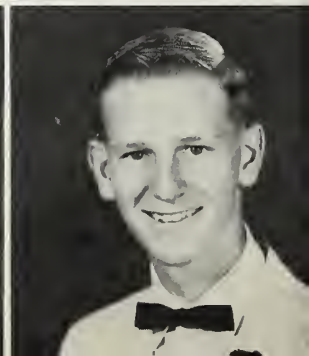

ELIZABETH ANN COLSTON
"Annie"

Laugh and the world laughs with you.
Journalism Club 3, 4; Beta Club 3, 4.

RETIA GARNELL COMPTON
"Retia"

Love all, trust a few, do wrong to none.
FHA 2, 3, 4; Textiles 3; Tri-Hi-Y 4.



DONALD LLOYD COOK
"Don"

Life is what you make it.
Textiles 2, 3.

SUE CRAIG

A friendly smile, a laughing face.
"B" Team Basketball 1, 2; Chorus 3; Tri-Hi-Y 4.



GINGER JANET CULP

She has a natural, wise sincerity, a simple truthfulness.
Tri-Hi-Y 4.

AUBREY DEAL
"Pete"

Thinking is but an idle waste of thought.
Textiles 4.



DAVID R. DELLINGER

Without music, life would be a mistake.
Dramatics Club 1; Sports Club 2; Chorus 2, 3, 4, Vice President 3, Assistant Director 3, 4, State Choral Clinic 3; Textiles 4.

ALFRED DIXON

In quietness and in confidence shall be your strength.
Student Council 3; Cast of Womanless Wedding 3; Photography Club 3, 4.

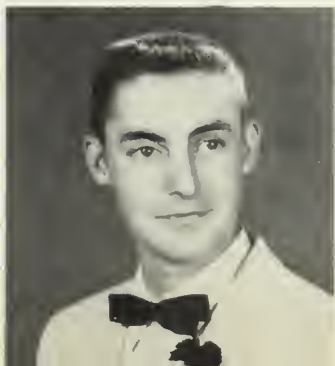

PATRICIA ANGELENE DRENNAN
"Ann"

A cheerful heart, a cheerful smile, a charm of friendship all the while.
Secretary of Freshman Class 1; Student Council 2, 3; Varsity Basketball 3; Football Queen 3; Secretary of Junior Class 3; Cheerleader 2, 3, 4, Chief 4; Journalism Club 1, 2, 3, 4; Monogram Club 3, 4; Most Popular Girl 4; Friendliest Girl 4; Clarion Staff 3, 4, Business Manager 4.

LAMAR DRUM

Just when I seemed about to learn! Off again.
Science Club 1; Textiles 3; Baseball 4.

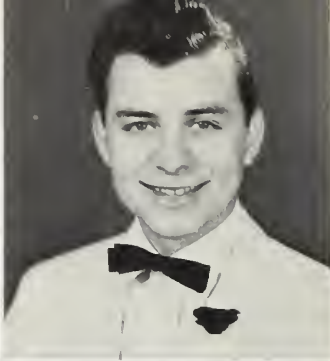

DORIS MARIE DYE

There is, likewise a reward for faithful silence.

FHA 2; Looping 3.

MITCHELL DAVID ELDRIDGE

"Mickey"

What should a man do, but be merry.

Shop 2; Shop Assistant 3.



JUNE ENGLISH

Loveliness needs not the foreign aid of ornament but is when adorned, adorned the most.

Treasurer of Freshman Class 1; Student Council 1, 3, 4; Prettiest 4.

GLENDA SUE EWING

"Vickie"

Fairest and best adorned is she whose clothing is humility.

Stage Crew Junior Play 3; Beta Club 3, 4; Chorus 3, 4; Clarion Staff 4; Girls' State 3.

JO ANN EWING

"Jo"

Precious things come in small packages.

Student Council 1; Sponsors' Club 1, 2, 3, 4; Cheerleader 1, 2, 3, 4; Journalism 1, 2, 3, 4; "B" Team Basketball 3; Most Original Girl 4; Football Queen 4.

FLOYD FARMER

Don't take life too seriously.

Lowell High School 1, 2, 3.

BETTY JEANNE FEATHERSTONE

Those about her shall learn from her the perfect ways of honor.

Student Council 1; Library Assistant 3, 4; Beta Club 3, 4.

CAROLYN FLOWERS

"Carol"

What care I when I can lie and rest? Kill time and take life at its very best.

FHA 1, 2, 3, 4; Library Assistant 4.

RAYMOND EARL FLOWERS

He laughs not at another's loss, he grudges not another's gain.

Shop 2, 3, 4; Textiles 3.

ALFRED ERVIN FORD

Never trouble trouble till trouble troubles you.

Shop Assistant 3; Textiles 3.

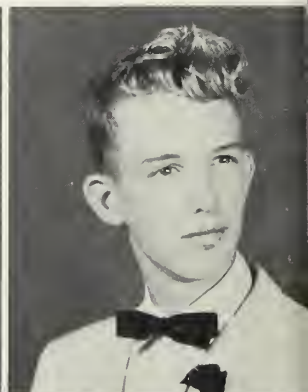

MARY SUE FOX

"Foxie"

Sincerity maketh a happy heart.

"B" Team Basketball 1; Library Assistant 3, 4; Chorus 3, 4; Photography Club 4.

DANNY CRAIG FUNDERBURK

"Burg"

The man who loves and laughs must sure do well.

Freshman Football 1; Freshman Basketball 1; Stage Crew, Junior Play 3; Cast, Womanless Wedding 3; Hi-Y 3, 4; Journalism 4.

CAROL JEAN GREENE

Modesty, dignity, and calm content.

FHA 1, 2, 3, Vice President 4; Library Assistant 4.

WILLIE HERMAN GRINDSTAFF

"Bill"

It takes a friend to be one.

Band 1, 2, 3, 4.

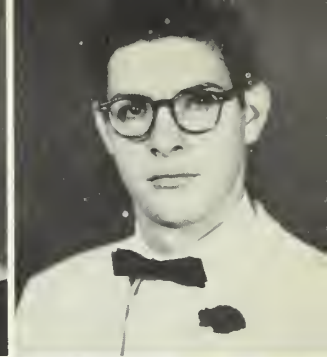

NANCY JANET GUIN

"Guin"

Not very quiet, mostly gay, but loyal and true in every way.

Tri-Hi-Y 3, 4, Secretary 4; Photography Club 4.

JIMMIE RANDOLPH HALL

"Hall"

A good sportsman, he doth with his whole heart play the game.

Cafeteria Helper 1, 2, 3, 4; "B" Team Basketball 1; Varsity Basketball 2, 3, 4; Varsity Baseball 2, 3, 4; Textiles 3; Shop 2; Monogram 2, 3, 4, Vice President 4; American Legion Baseball 2, 3, 4.



FRANCES HAMILTON

Charming way—winning smile.

FHA 1; Chorus 2, 3, 4; "B" Team Basketball 1.

DONALD GRAYSON HAMILTON

"Greek"

There is no need to speak when one has nothing to say.

Student Council 2, 3; Basketball 1; Shop Assistant 3; Womanless Wedding Cast 3.



MARVIN N. HARDEE

"Hard Rock"

Ready to join in all the fun—little caring if lessons be done.

Chorus 2, 3; Baseball 4; Textile School 4; Clarion Staff 4.

RACHIEL ANN HARPER

Serene, I fold my hands and wait.

Waitress at Junior-Senior Banquet 2; Library Assistant 3; Beta Club 3, 4; Tri-Hi-Y 4; Most Dignified 4.



SHERRY LUCILLE HARRIS

Her ways are ways of pleasantness and all her paths are peace.

Looping 2; Beta Club 3, 4.

DORIS RUTH HARVEY

"Dot"

Think not, I am what I appear.

"B" Team Basketball 1, 2; Journalism 2, 3, 4.



ROBERT RAY HELTON

Why should life all labor be?

Student Council 1; Shop 2; Textiles 3.

RUTH HIGHTOWER

Secret and self-contained.

Looping 2; Library Assistant 3; Student Council 4.

PEGGY LOUISE HIPP

"Peg"

Better be merry than be a queen.

Looping 4; FHA 4.

HARRY WOODROW HOWE, JR.

I envy no man that knows more than myself, but pity them that know less.

"B" Team Football 1; Junior Varsity 2, 3; Manager of Varsity 4; Monogram Club 4; Textiles 4.

DONALD M. HUFFSTETLER

You never get there 'less you strive.

Shop 2; Textiles 4.

EDDIE ISENHOUR

Sometimes foolish, sometimes wise, often brilliant for his size.

Beta Club 3, 4; Vice President 4; Hi-Y Club 4; American Legion Baseball 3; Baseball 3, 4.

JAMES MONROE JENKINS

"Jimmy"

I would be faithful to each small task.

Band 1, 2, 3, 4; Bantam Football 1.

WILLIAM HENRY JONES

"Hank"

As brimful of mischief, wit and glee, as ever a human frame could be.

Monogram Club 3, 4; Beta Club 3; Hi-Y Club 2, 3, 4, Chaplain 3; Journalism Club 2, 3, 4, Sports Editor 2, 3, 4; Football 2, 3; Basketball Manager 3; Chorus 2, 3, 4; Sports Editor of Clarion Staff 4; Junior Play 3; Vice President of Senior Class 4; Delegate to Interstate Hi-Y Conference 3, 4; Most Original Boy 4; Womanless Wedding 3; Student Council 1, 2, 3.

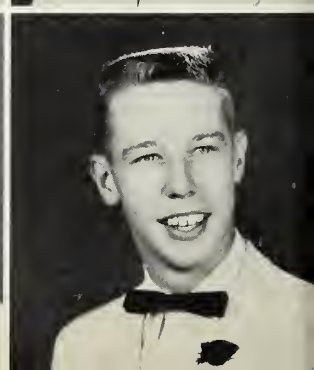
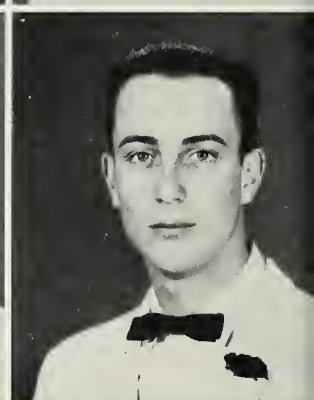
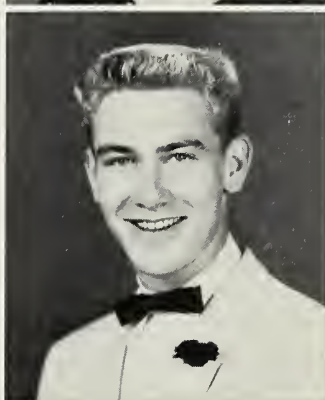
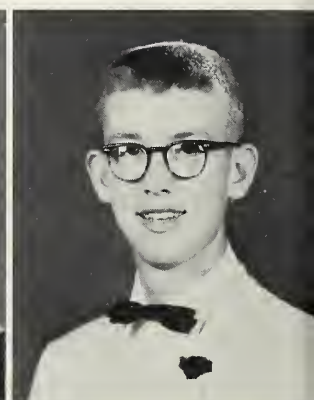

HARDIN KELLEY

Let the world wag as it will, I'll be gay and happy still.
Clover High School 1, 2, 3.

DOROTHY DOLORES KIMRAY

Quiet in nature, consistent in mark, and truly a friend—that characterizes Delores.
FHA 1, 4; Library Assistant 1, 4; Library 4; Journalism Club 4.

A. V. KITCHEN

"Kitch"
In Dixie land, I'll take my stand.
Student Council 1, 2, 3; Treasurer of Sophomore Class; Chorus 3; Journalism 3, 4, Business Manager 4; Photography Club 3, 4.

WILLIAM DURIAM LATHAN

"Bill"
Woman inspires us to do great things—and prevents us from accomplishing them.,
Photography Club 1; Library Assistant 2; Textiles 3; Senior Play.

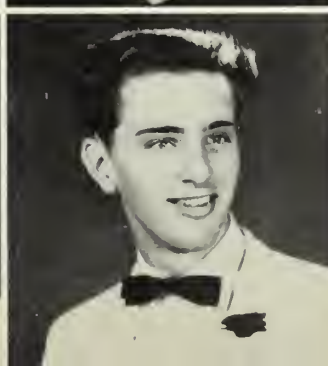

ANDREW ELDRIDGE LAYE

"Andy"
Life is what you make it.
Freshman Football 1; Shop 2; Stage Crew Junior Play.

EVELYN LEWIS

Quiet and gentle in her way.
Library Assistant 2, 3; Beta Club 3, 4; Tri-Hi-Y 4, Treasurer 4; Student Council 4; Office Assistant 4; Journalism Club 4.

LUTHER TRUETT LINEBERGER

"Luke"
One who never turned his back but marched breast forward on.
Vice President Freshman Class; Hi-Y Club 2, 3, 4, Secretary 3; Monogram Club 2, 3, 4; Beta Club 3, 4, Treasurer 3, President 4, Chief Marshal 3; Student Council 1, 2, 3, 4, Vice President 3, President 4; Varsity Football 1, 2, 3, 4, Co-Captain 4; Varsity Basketball 1, 2, 3, 4; Varsity Baseball 3, 4, Manager 1; Boys' State 3; Junior Class Play; Bus Driver 3; Most Accomplished Boy 4; Most Popular Boy 4; Womanless Wedding.

DORTHA GRAY LOWE

"Dot"
Her air, her manner, all who saw admired.
Stanley High 1; Waitress for Junior-Senior 2; Publicity Committee for Junior Play 3; Tri-Hi-Y 3, 4, Chaplain 4.

ROLFE PHELPS MAIAFFEY

Happy art thou, as if every day thou had'st picked up a horseshoe.
Belmont Abbey Prep 2, 3; Chorus 4; Library Assistant 4.

ARTHUR MARSHALL

"Sonny"
Why rush? Rome wasn't built in a day.
Football 1; Sports Club 1; Textiles 4.



DOUG MAULDIN

Admired by all who knew him well.

President of Freshman Class 1; Football 1, 2, 3, 4, Co-Captain 4; Baseball 1, 2, 3, 4; Basketball 1, 2, 3, 4; Monogram 1, 2, 3, 4, President 4; Hi-Y 2, 3, 4, Vice President 4; All-County, All-Conference, All-State, All-Southern, Honorable Mention, All-American in Football; All-Conference Baseball; Gazette Best Back 3; Gaston County Leading Scorer 3; Athletic Award 3; Back of the Week 3, 4; Best Athlete 4.

BILLIE CARROLL MIZE

A maid so tender, fair, and happy.

FHA 1, 2, 5; Student Council 2, 3, 4; Journalism 2, 3; Beta Club 3, 4.



WENDELL MOORE

He is what he is and we like him that way.

President of Sophomore Class 2; Football 2, 3; Basketball 2, 3; Hi-Y Club 2, 3, 4, President 4.

JAMES MOORE

I dare do all that I may to become a man.

Student Council 1, 2; Best Dressed 4.

DON LEE MURPHY

A patient man is a pattern for a king.

Textiles 3, 4.

MARTIN HENRY MURPHY

My heart is won, my fancy free, so run along girls, don't bother me.

Bantam Football 1, 2; "B" Team Football 3; Varsity Football 4; Vice President of Junior Class; Hi-Y 3, 4; Photography Club 3, 4, Vice President 3, 4; Junior Class Play Stage Crew 3; Chorus 4; Monogram Club 4; Journalism Club 4; Best All-Around Boy 4.

KENNETH BOYD McCARN

"Ken"

I have never been hurt by anything I didn't say.

Student Council 2; Shop 2; Shop Assistant 3.

BARBARA LEE McELVEEN

"Babs"

To be awake is to be alive.

Journalism Club 1, 2, 3, 4; Assistant Editor of KAMPUS KAPERS 3; Waitress for Junior-Senior 2; Student Council 3; Chorus 3; Publicity Committee for Junior Play 3; Photography Club 4, Secretary 4; Business Manager of Clarion 4.

JANE MCGINNIS

Sincerity makes a happy heart.

"B" Team Basketball 1, 2; Journalism Club 1, 2, 3, 4; Editor of KAMPUS KAPERS 4; Clarion Staff 4.

ROY EVERETTE MCGINNIS

A short saying is often wise.

Junior Class Play 3; Textiles 4.

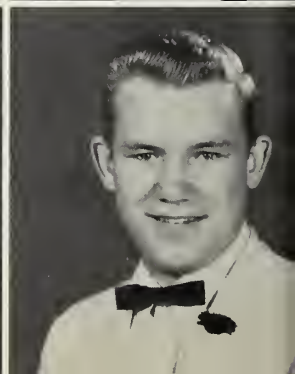
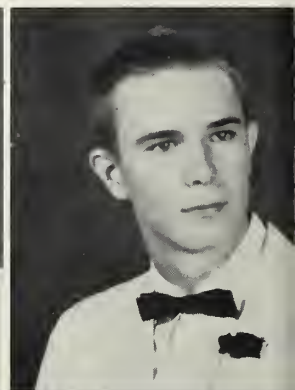

LYNDA MCGINTY

A perfect girl, nobly planned, to warn, to comfort, command.
Softball 1, 2, 3, 4; "B" Team Basketball 1; Varsity Basketball 2, 3, 4; Monogram Club 2, 3, 4, Treasurer 3; Clarion Staff 4, Sports Editor 4; Chorus 3; Alternate Letter Girl 4; Sponsors' Club 4; DAR Citizenship Award 4; Best Athlete 4; Journalism Club 4.

JAMES SAMUEL MCKNIGHT

"Sam"
Fun mixed with knowledge makes a well rounded boy.
Band 1, 2, 3; Freshman Football; Beta Club 3, 4; Junior Play 3; Hi-Y 4; Chorus 4.

MARVIN BREVARD MCLEAN

"Cloudy"
And the ladies, strange to say, pester me night and day.
Band 1, 2, 3, Vice President 2, President 3; All-State Band Clinic 2, 3; Band Award 3; Bantam Football 1; Chorus 3, 4, Vice President 4; Student Council 3; President of Junior Class 3; Junior Marshal; Clarion Staff 3, 4; Hi-Y 4, Treasurer 4; Cafeteria Assistant 4; Journalism 4; Biggest Ladies Man 4.

JIM NORRIS

Behavior is a mirror in which everyone shows his image.
Freshman Football; Bus Driver 2, 3, 4.

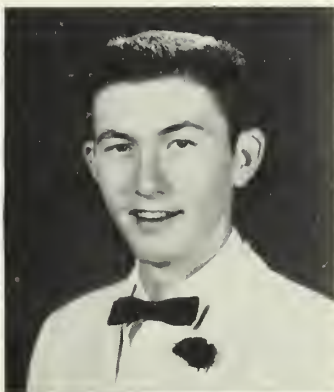
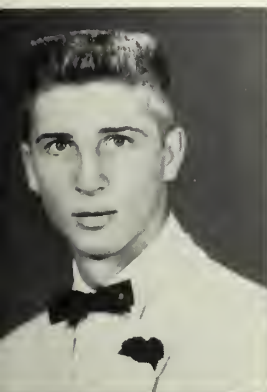

LARRY ORREN

The tongue runs fastest when the brain is in neutral.
Band 1; "B" Team Football 3; Beta Club 3, 4; Journalism Club 3, 4; Photography Club 4.

ANTHONY FRANKLIN PACK

Wit and wisdom are born with a man.
Freshman Football; Varsity Basketball 2, 3, 4; Varsity Baseball 4; Junior Class Treasurer 3; Monogram Club 3, 4; Journalism Club 3, 4; Chorus 3, 4; Hi-Y Club 3, 4, Chaplain 4.

NANCY CAROLYNN PARKER

"Nan"
Without love and laughter, nothing is pleasant.
"B" Team Basketball 1; Student Council 1; Journalism Club 2, 3, 4; Chorus 2, 3, 4; Photography Club 4.

CHARLES ROGERS PERKINS

Better to be small and shine than to be great and cast a shadow.
Shop 2; Textiles 3, 4.

JUDY PERKINS

Little but loud--a friend that is true; this describes Judy to you.
Journalism 1; Chorus 3; Square Dance 1; Basketball "B" Team 2.

SHELBY SMITH PERKINS

The world looks brighter behind a smile.
"B" Team Basketball 1, 2; Looping 2; Textiles 3; FHA 2, 3, 4; Tri-Hi-Y Club 4.



DIANE PRICE POPE

A rare compound of oddity, frolic, and fun.

"B" Team Basketball 1, 2; Chorus 2, 3; Junior-Senior Play Committee 3; FHA 4; Journalism Club 4; Tri-Hi-Y 4.

JOE BEAM RANKIN

"Cephus"

Full of fun and mischief too, doing things he shouldn't do.

Cafeteria Helper 1; Shop 2; Textiles 3; Wittiest 4.

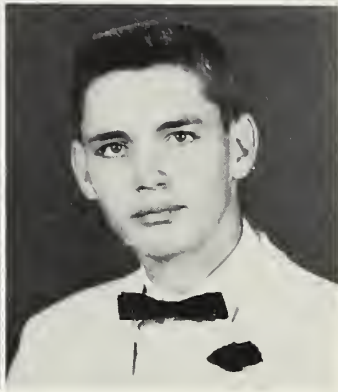

BETTY RUTH RANKIN

Rare compound of quality noble and true, with plenty of good sense and humor, too.

Journalism Club 1, 2, 3, Exchange Editor 2, 3; Chorus 3.

NORMAN REID

"Goatman"

A jolly, good sport and all-round guy; such a pal no money can buy.

Football Manager 3; Junior Play 3; Varsity Football 4; Student Council 4; Hi-Y 3, 4; Monogram Club 3, 4.

MARY DORIS RHINEHART

"Cooter"

She loves to laugh, she loves to walk, and oh my goodness, how she loves to talk.

"B" Team Basketball 2; Publicity Committee Junior Play; Looping 4.

THOMAS ROBERTS

I am very fond of the company of ladies.

Science Club 1; Shop 3; Most Handsome 4.

MAX ROBINSON

"Robby"

Of honest worth, truly one on whom we can depend.

Laboratory Assistant 1; Sports Club 1, 2, 3; Dramatics Club 2; Football Manager 3; Student Council 3; Chorus 3; Physical Education Assistant 2, 3; Monogram Club 3, 4, Treasurer 4; Library Assistant 4; President of Senior Class 4.

LOLA MAE RUST

A little of her we know, but a lot of her we love.

Transferred from Leaksville High; Library 4.

JANICE JOANN SMALL

Quiet and gentle is her way, let life come as it may.

"B" Team Basketball 1, 2; Journalism Club 1, 2, 3, 4.

MICHAEL F. SMITH

"Casey"

The harder the task, the greater the achievement.

Student Council 1; Journalism 2, 3, 4; Beta 3, 4; Clarion Staff 3, 4, Photography Editor 3, 4; Photography Club 4, Treasurer 4; Junior Class Play; Chorus 3; Library Assistant 3; Most Likely to Succeed 4.

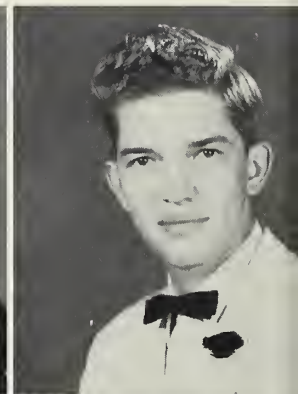

JILL RENEE SMITH

Small, but big of heart and mind, to know her is to love her, for she's a girl of the very best kind.

Student Council 1, 3, 4; Beta Club 3, 4; Journalism Club 2, 3, 4; Usher for Junior Play 3; Football Attendant 4.

GEORGE GILES SOLOMON

My heart belongs to—my bus.

Sports Club 1; Shop 2, 3; Shop Assistant 3; Student Council 4; Bus Driver 3, 4.

JIMMY LEE ST. CLAIR

"Jim"

Just a real good boy, jolly and fair. We all like him, we declare.

Freshman Football; Student Council 1; "B" Team Football 2; Baseball 2, 3; Shop Assistant 3; Womanless Wedding.

BARBARA JEAN STEWART

"Little Un"

Sober, quiet, patient and demure; a friend of whom you're always sure.

FHA 2; Chorus 2, 3, 4; Waitress for Junior-Senior 2; Clarion Staff 4.



SCOTTIE SUE STEWART

"Scot"

Pretty, witty, full of fun, a brainy girl, she's all in one.

Journalism Club 2, 3, 4; Chorus 3, 4; President of Girls' Chorus 3; Stage Crew for Womanless Wedding 3; Beta Club 3, 4; Clarion Staff 4.

TALMADGE STREET

Our thought and our conduct are our own.

Freshman Basketball 1; Textiles 3, 4.

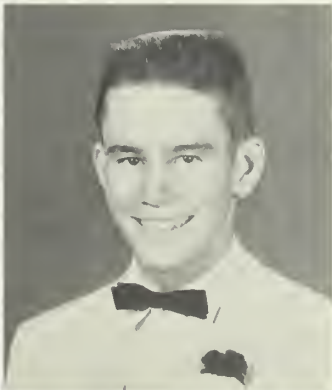

MARY ANN SUGGS

Always laughing, never sad. Sometimes naughty, never bad.

"B" Team Basketball 1, 2; Varsity Basketball 3; Journalism Club 2, 3, 4; Monogram Club 3, 4; Best Sport 4; Softball 1, 2, 3.

TROY L. THOMAS

The force of his own merit makes his own way.

Student Council 1; Football 2; Junior Play 3; Most Dignified 4.



LARRY REEVES THOMASSON

"Pop"

Ability to stay and make others happy is an art.

Cafeteria 1; Student Council 1.

CARROLL TRULL

"Vigorow"

To play the game for all that's in it, to play the game and play to win it.

Monogram Club 2, 3, 4; Hi-Y 3, 4; Varsity Basketball 1, 2, 3, 4; "B" Team Football 2; Varsity Football 3, 4; All-Conference Basketball 3; Gazette Lineman of the Week 4; Greensboro Daily News All-State Check List 4; Baseball 3, 4.



KAY HAMILTON TUCKER

Try and trust will remove mountains.

LORETTA JOYCE UPTON

She's merry, she's jolly, we love her by golly.

Student Council 1, 4; Beta Club 3, 4; Waitress for Junior-Senior 3; Miss Hi Miss 4; Clarion Staff 4.



FRED C. WALTERS, JR.

"Freddie"

If girls interfere with work, quit work.

Cheerleader 1; Hi-Y 3, 4; Junior Play 3.

NANCY WATSON

In youth and beauty, wisdom is but rare.

Journalism 1, 2, 3, 4; Student Council 1, 4, Secretary 4; "B" Team Basketball 1; Varsity Basketball 2, 3; Monogram 2, 3, 4, Secretary 4; Beta Club 3, 4, Secretary 4; Junior Play 3; Junior Marshal 3; Clarion Staff 4; Chorus 3; Football Queen Candidate 4.

LORETTA LEE WATTS

"Wattsy"

A quiet maiden with a steadfast mind.

Journalism Club 1, 2, 3, 4; FHA 1, 3, 4, Secretary 4; Tri-Hi-Y 3, 4, Vice President 4; Student Council 4; "B" Team Basketball 1, 2; Usher for Junior Play 3; Waitress for Junior-Senior Banquet 2; Secretary of Senior Class 4; Chorus 2, 3.

RACHEL ANN WHITNER

As full of spirit as the month of May.

Student Council 2; Tri-Hi-Y 3, 4; Beta Club 3, 4; Sponsors' Club 4; Most Attractive 4; Neatest 4.

NELLIE WHITENER

Beauty of style and harmony and grace depend on simplicity.
Looping 3.

ROBERT A. WILLIAMS

"Wildman"

Quiet unassuming boy, the true representation of a senior.

Basketball 1, 2; Football 3, 4; Junior Play Cast 3; Hi-Y 3, 4; Boys' State 3; Student Council 2, 4; Most Polite 4; Monogram Club 4.

LORETTA DEANE WILLIAMS

Grace was in her footsteps and beauty in her eyes.

FHA 1, 2, Secretary 2; Student Council 2, 3; Junior Play Usher 3; Beta Club 3, 4; Most Dignified 4.

DANIEL WILSON WINGATE

For a man by nothing is so well betrayed as by his manner.

West Mecklenburg High School 1, 2, 3; Baseball 4.

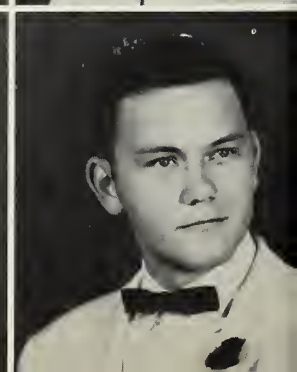
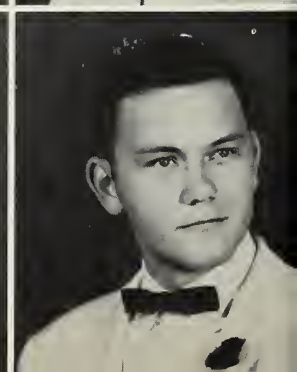
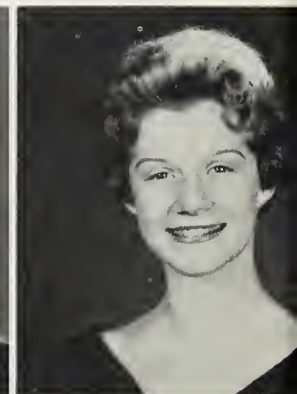

RUBY WYKE

Remain silent and get the benefit of the doubt.

Looping 3, 4.



MARIE WYLIE

Contentment is better than riches.

Transferred from Lowell High School; Textile School 4.



ROY GENE YOUNG

"Roo"

Life is but a stream I go fishing in.

Freshman Basketball 1; Volleyball Team 2; Varsity Basketball 2, 3, 4; American Legion Junior Baseball 3; Journalism Club 2, 3, 4; Varsity Baseball 3, 4; Monogram Club 3, 4; Hi-Y Club 3, 4.





President
GEO. LEWIS

Vice President
DICK JYGGIS

Secretary
GLORIA MAULDIN

Treasurer
LUCY GAYNE



Shelia Abernathy
Kitty Adams
Rachel Adcock
Elizabeth Allen



Leroy Allen
Robert Bain
Dorcas Barnes
Buddy Bass

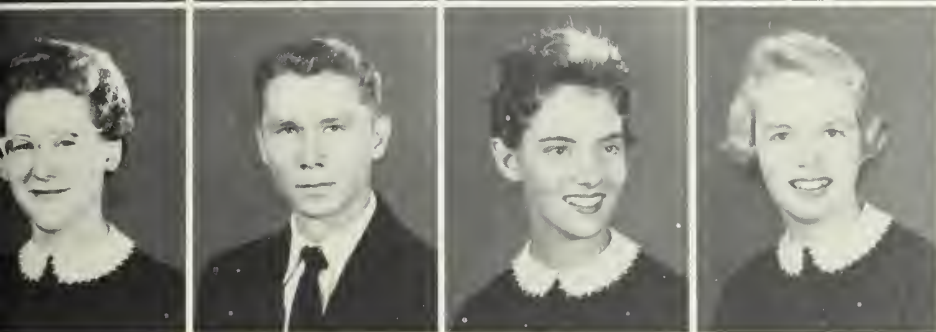

Geraldine Belcher
Donald Bentley
Joan Black
Dawn Bowen

Linda Bradshaw
Athalee Brendle
Dwight Briggs
Bobby Brown

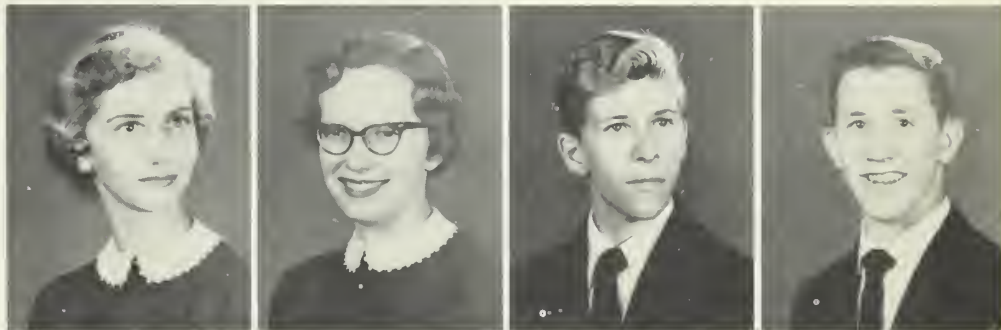

Bruce Brown
Carroll Brown
Nancy Buckner
Wayne Burrell



Mickey Byers
Phyllis Cannan
Patsy Cavender
Nancy Chapman

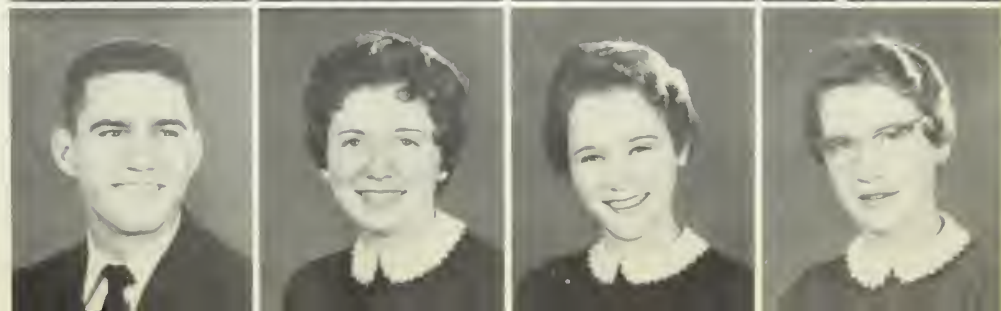

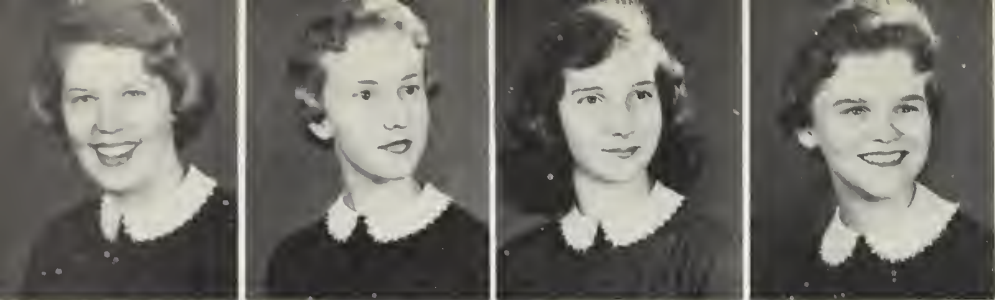

Opal Chitwood
Sharon Cline
Paula Compton
Elaine Cooke

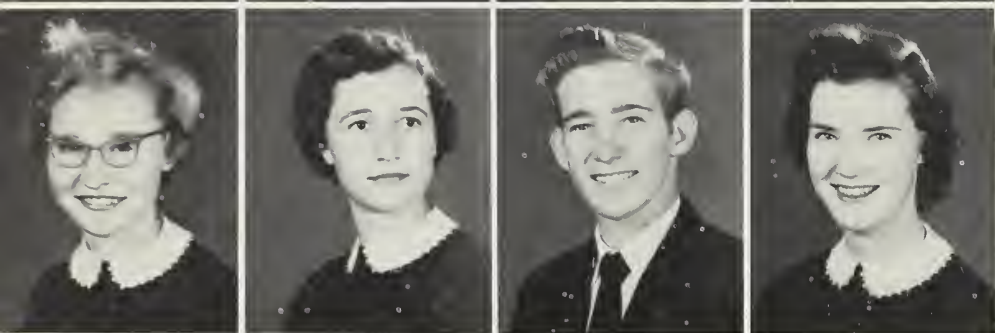

Mary Cornelius
Linda Couch
Jackie Darnell
Myra Dellinger



Shelby Jean Dudley
Buddy Eller
Irvin Ellington
Ernie Ellison

Paul English
Hazel Evans
Robert Fournier
Barbara Francis



Nina Sue Fuller
Barbara Funderburk
Loretta Glover
Nolan Graham



Jean Gryder
Allen Guffee
David Hall
Carolyn Hamilton

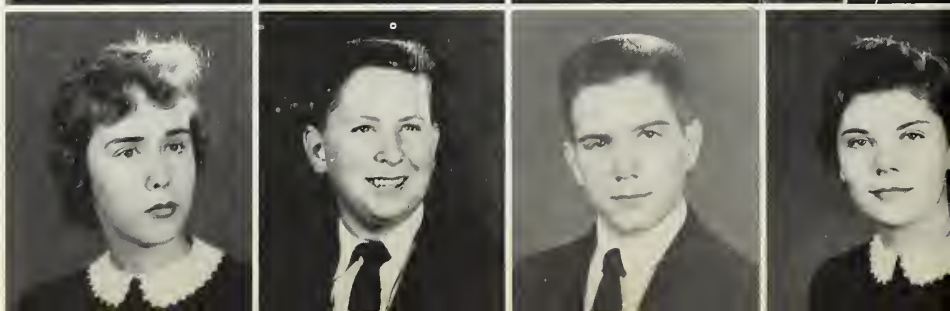

Frank Hamilton
 Robert Hardin
 Ronnie Hartgrove
 Faye Hartness

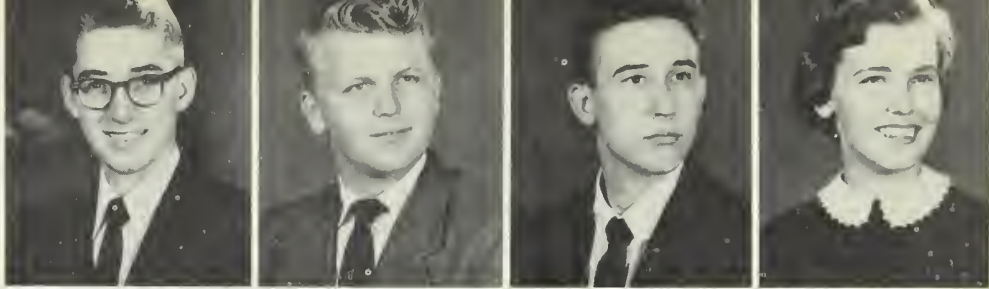

Peggy Harwell
 Buddy Hatcher
 Barbara Herrin
 Jimmy Herrin



Pearl Hogsed
 Doris Holcomb
 Gene Hunt
 Jerry Hunt



Ray Jordan
 Linda Kee
 Joyce Kendrick
 George Kitchen



Robert Lamkin
 Marion Lathan
 Buddy Lawing
 Pat Laye



Joe Lewis
 Sandra Limerick
 Patsy Liner
 Iris Loftin

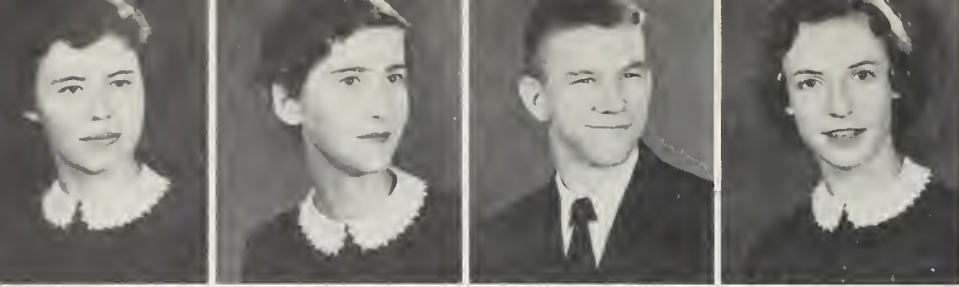

Leone Loggins
Louise Maney
Cleyon Mason
Gloria Mauldin

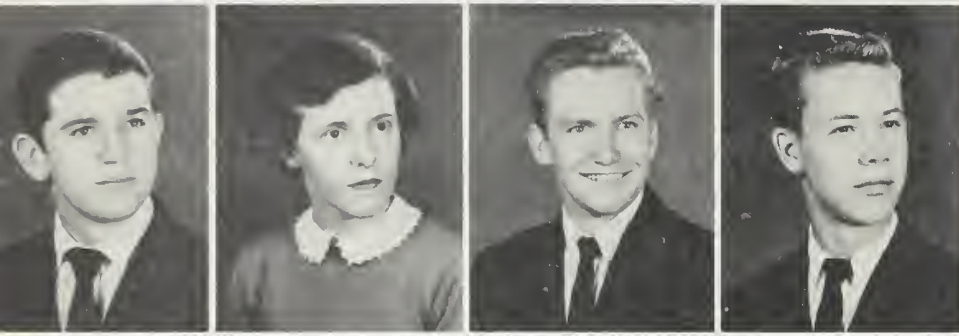

Jimmy Miller
Jerry Ann Mims
Ted Moss
Charles Mullins

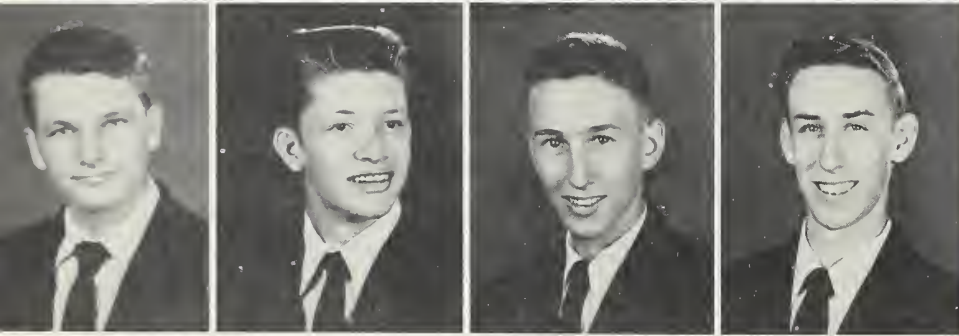

Larry McDonald
Ronnie Ostwalt
Ernest Panel
Richard Panel

Joann Parker
Linda Rae Parker
Robert Parsons
Jerry Patterson



Angelyn Phillips
Toni Queen
Emily Quinn
Jean Rankin

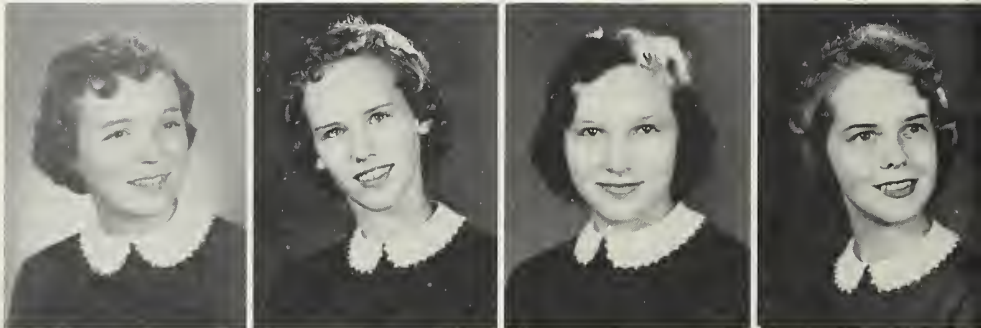

Gail Ray
Billy Rhinehart
Martha Rhyne
Joann Ritch

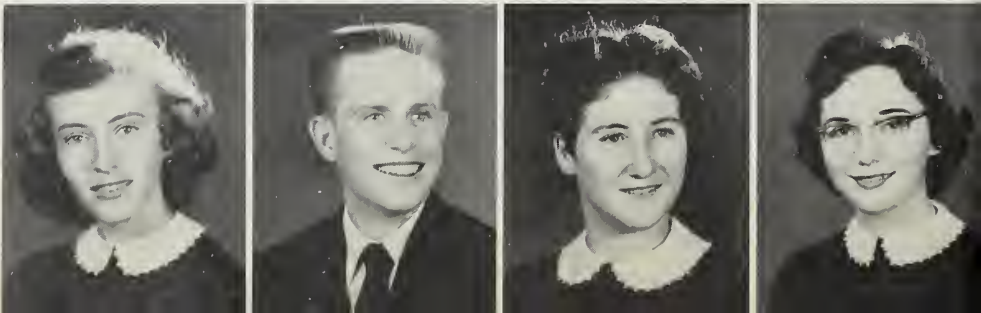

Katherine Rogers
 Jimmy Rudisill
 Ronnie Rumpfelt
 Marie Samples



Tommy Sanders
 Charles Satterfield
 Faye Sellers
 Kay Sherrill



Faye Slaughter
 Mike Smith
 Myril Smith
 Janice Sprouse

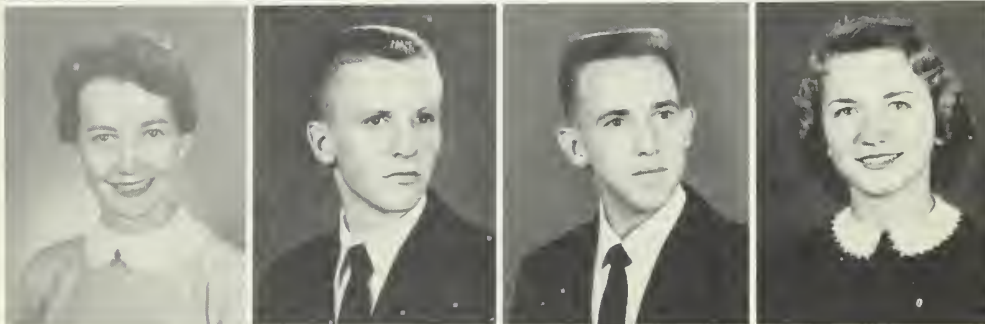

Carlotta Steele
 Doris Stephens
 Barry Stowe
 Martha Jane Stowe



Dick Suggs
 Frank Traywick
 Hazel Trotter
 Jerry Van Dyke

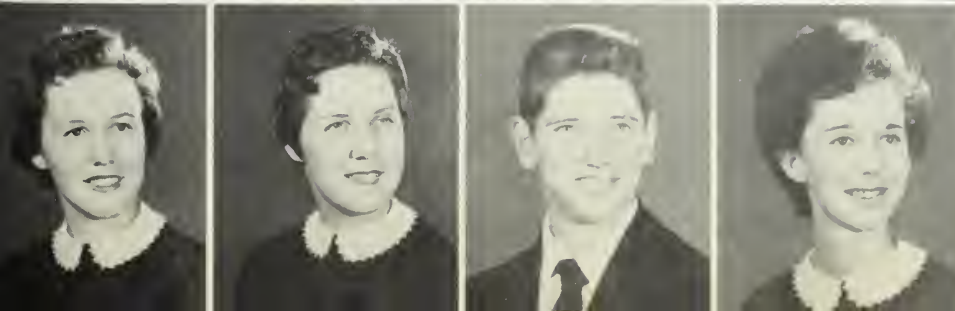

Nancy Warren
 Linda Waters
 Carroll Webb
 Gloria Wiggins





President
DON HAYES

Vice President
RICHARD STONE

Secretary
PEGGY E. FELDT

Treasurer
BOBBY STEWART



Jerry Abee
 Judy Abee
 Virginia Abernathy
 Martina Alexander
 James Arp



Carolyn Arrants
 Patricia Arrowood
 Mary Aunry
 Jay Bagwell
 Thomas Bain

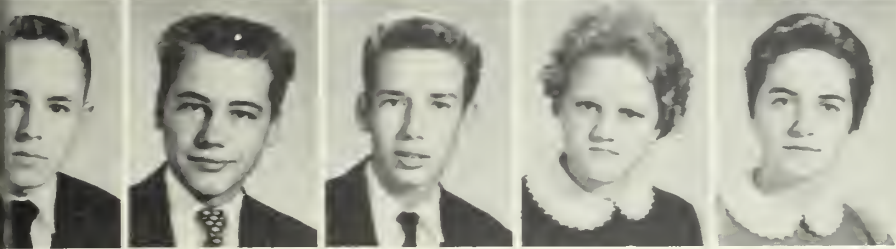

Pat Ballard
 James Barker
 Danny Bass
 Nancy Bone
 Brenda Bowen

Freda Bowen
 Nelson Bradshaw, Jr.
 Marilyn Burnette
 Anne Bynum
 Becky Caldwell



Dorothy Caldwell
 David Campbell
 Judy Campbell
 Richard Carroll
 Margaret Chapman



Phyllis Chavers
 John Cherry
 Helen Childers
 Gaylene Christopher
 Richard Christopher



Joyce Cloninger
 Alyce Cobb
 DeNorma Coleman
 Terry Coley
 Gary Colvard





Mary Costner
 Glenda Craig
 Judy Davis
 Ruth Dellinger
 Gerald Dobbins



Charlotte Dodd
 Cleotus Drum
 Betty Lou Duncan
 Loretta Duncan
 Mae English



Brenda Ewing
 David Farmer
 Pearl Farmer
 Reggie Ferrot
 Joyce Freeman

Charleen Finchum
 Clifford Frady
 Ronnie Frazier
 Brenda Frazier
 Jack Flowers

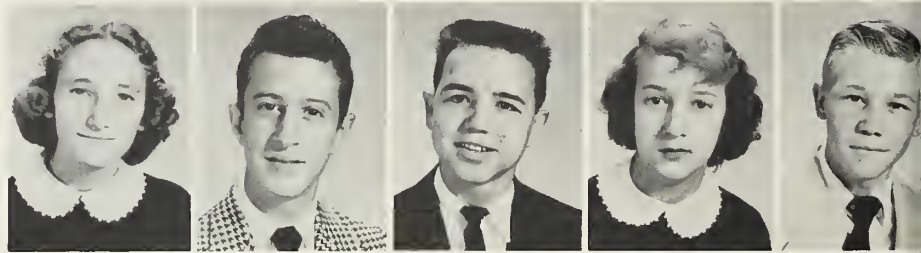

Joyce Ann Garrett
 Larry Garrett
 Doris Goble
 Peggy Green
 Gail Griffin



Jerry Grindstaff
 Alicia Groner
 Dottie Hamilton
 Tommy Hand
 Ronnie Hardee



Delorce Hardin
 Vickie Hardin
 Virgil Harper
 Bobby Hartsell
 J. J. Harvell

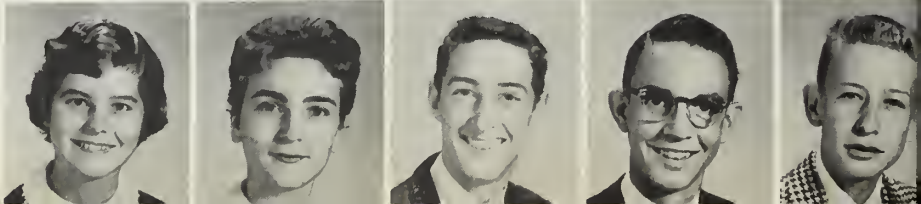

Don Hayes
 Vickie Helms
 Clyde Hinson
 Peggy Heffner
 Lamar Hodge



Joe Hoover
 Shirley Hudson
 Tony Houser
 Phyllis Ingle
 Viviane Kelley

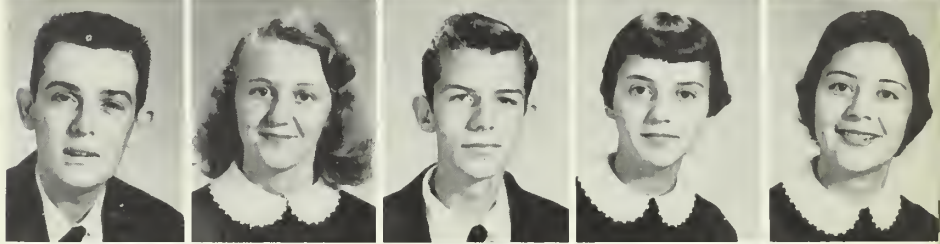

Barbara Kirksey
 Jerry Liles
 Leroy London
 Tommy Gay Long
 Gwen Lowe

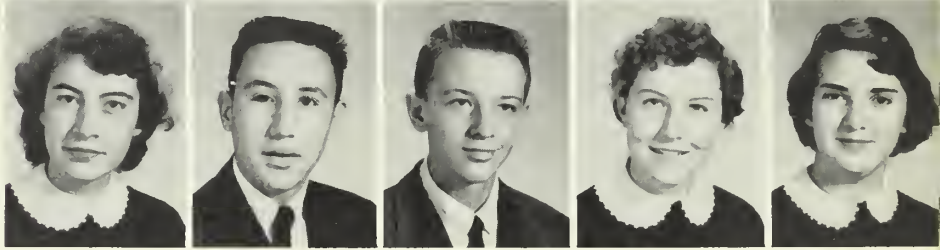

Wayne Marshall
 Bobby Medford
 Sue Millen
 Jeanette Miller
 Jo Ann Miller

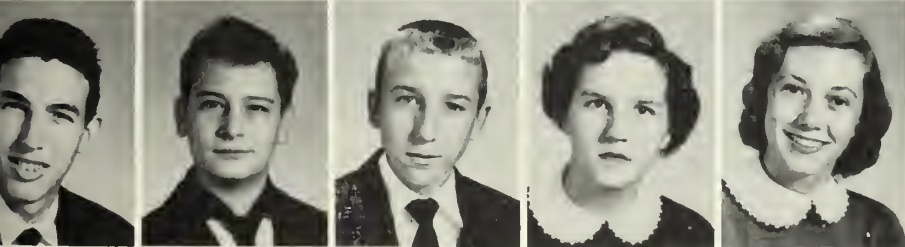

Wylie Miller
 Ben Mitchem
 Billy Moore
 Jerri Morrison
 Judy Mullis

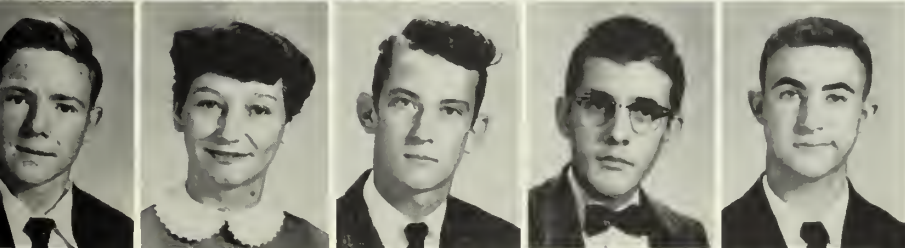

Neal McQueen
 Doris McGinnis
 Keith McCumbee
 Paul McCoig
 Wayne McCarn



Ted Neagle
 Sue Nichols
 Richard Nixon
 J. B. Owens
 Louise Pressley

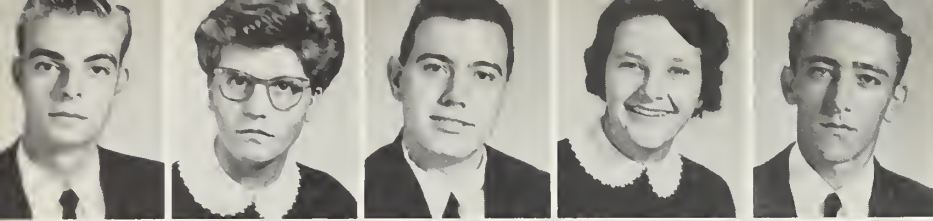

George Painter
Shelba Painter
Robert Payne
Elaine Pennington
Frank Pettus

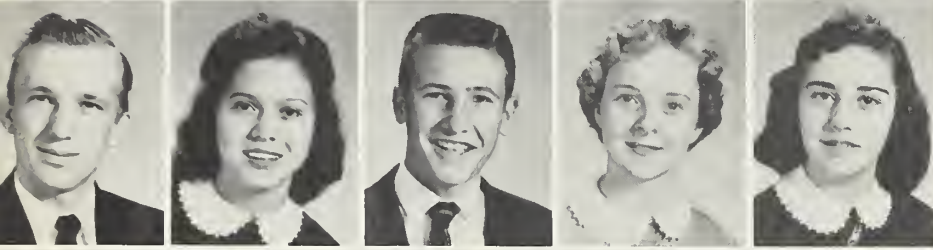

Dennis Pilgrim
Lula Beele Pittman
Dan Pope
Nancy Rankin
Martha Ray

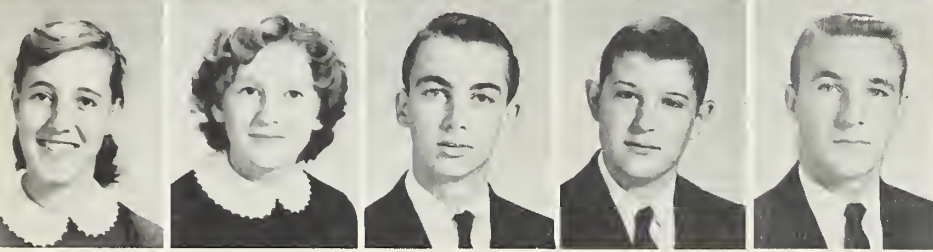

Margaret Rayfield
Addie Rose Rhyne
Jackie Rhyne
Marshall Rhyne
Johnny Richardson

Robert Riley
Rachel Roberts
Glenda Robinson
Jean Robinson
Johnny Robinson



Brenda Sanders
John Sanders
Joe Saunders
Janice Satterfield
Jerry Sewell

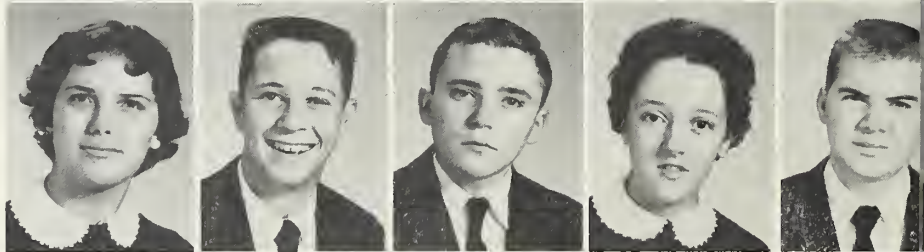

Yvonne Sherer
Patsy Smith
Joyce Street
Bobby Stewart
Richard Stowe

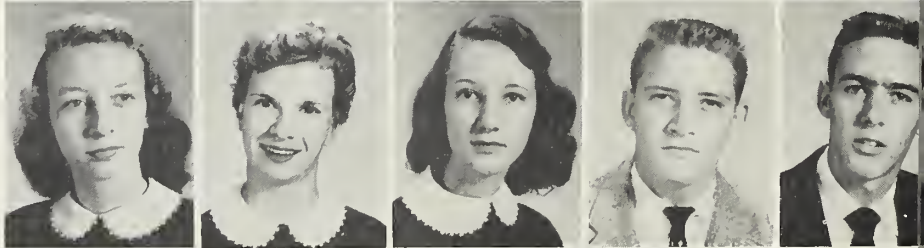

Eddie Summerlin
Esther Swanson
Benny Taylor
Joyce Thompson
Tina Thrower

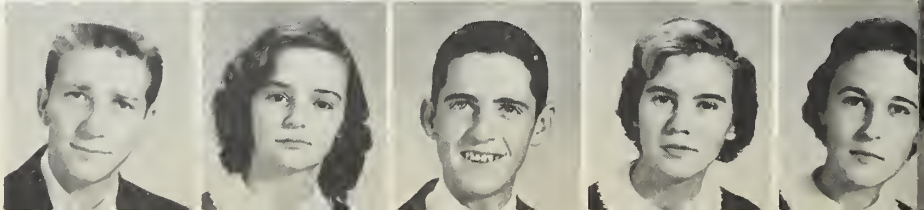

Joanne Trull
 Otis Tucker
 Judy Vandenburg
 Billy Watson
 Harold Whitener

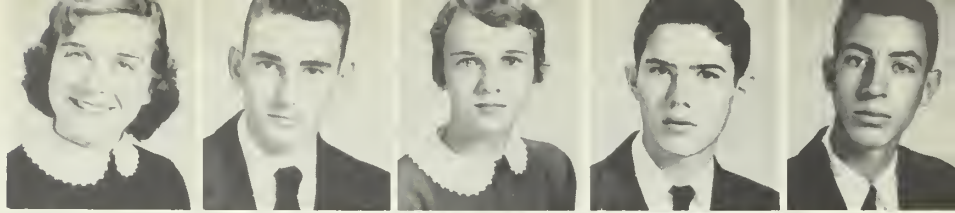

Josephine Whitworth
 Lester Wiggins
 Ruby Wiggins
 Jeanette Wilkinson
 Mogene Wilson



Andy Wofford, Jr.
 Harold Woods
 Kenneth Woods
 Betty Woodward
 Barbara Wright
 Rena Young



Not pictured:

Donald Allen
 Donald Beal
 Larry Broome
 Opal Chitwood
 Richard Dameron
 Brenda Franklin
 Eloise Griffin
 Jerry Hancock
 Wylie Hatchell

J. B. Hill
 Kenneth Hinkle
 Catherine Hoffman
 Gary Holcomb
 Carolyn Hollar
 Scottie Howell
 Richard Johnson
 Richard Lawing
 James Lineberger

Larry Lynn
 Harold Mims
 Larry Norwood
 Joyce O'Dell
 Joe Rhyne
 Marie Roberts
 Paul Soloman
 Wyaline Willis
 Loretta Young



Freshmen



VERNON HEFFNER
Vice President

JOE MAY
Secret

JOANN ROWEN
Treasurer

HOWARD KESS
President

James Abernathy
Richard Abernathy
Roger Abernathy
Velma Jean Abernathy
Aliene Adcock

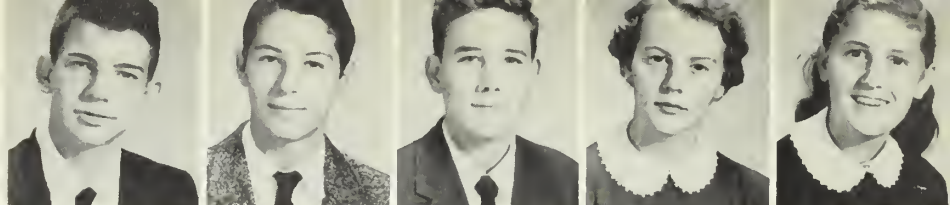

Larry Adkins
Phronsie Alexander
Lanny Anderson
Carolyn Bain
Ronald Ballard

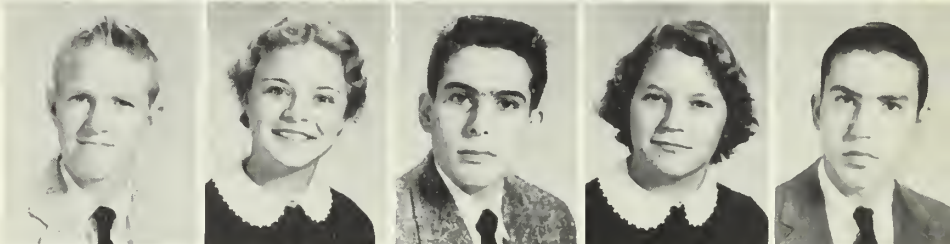

Sue Ballard
Donald Barr
Odell Bates
Alice Baucom
Juanita Beach

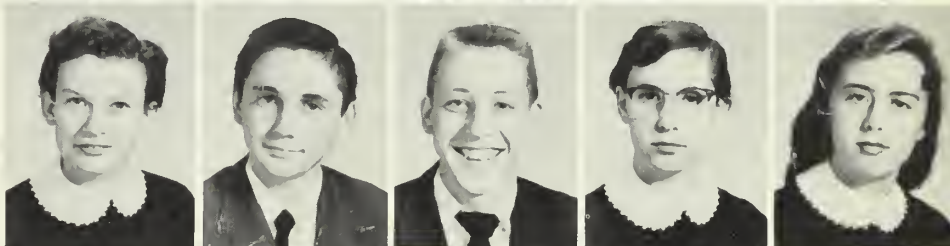

Bobby Joe Beam
Patricia Bell
Brenda Benfield
Lance Blocker
Jerri Bost

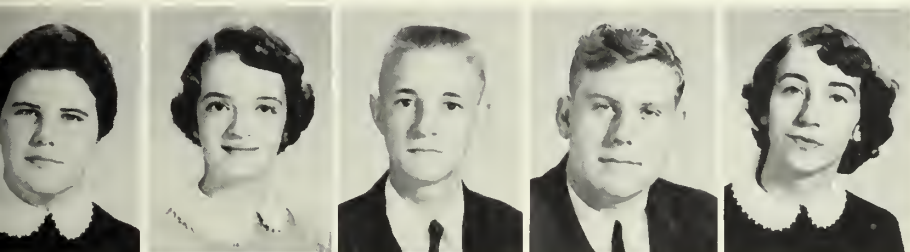

Brenda Bowen
Joanne Bowen
Thomas Brittain
Hoyle Brown
Lois Brown

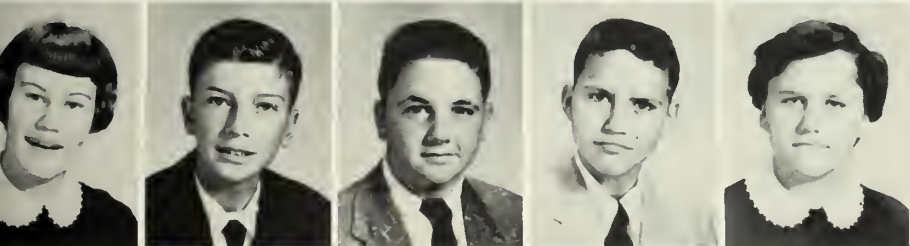

Brenda Bumgardner
Clyde Burch
Edward Byers
Jimmy Byers
Rachel Bynum

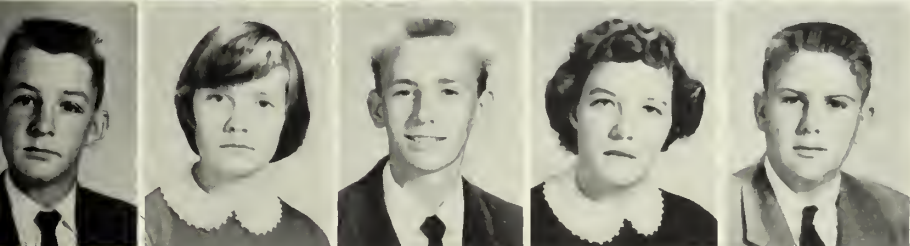

Douglas Caldwell
Mary Campbell
Jackie Canipe
Sarah Cantrell
Cecil Carpenter



Kay Cash
Douglas Cato
Elizabeth Ann Cato
Imogene Chambers
Joey Chaney



Jean Chitwood
 Cecily Cloninger
 Raymond Coleman
 Tony Cornelius
 Marvin Cowart



Cherry Crook
 Brenda Crowe
 Glenda Sue Davis
 Malloy Davis
 Billy Deitz



Jane Dellinger
 Decial Dixon
 Betty Drury
 Joyce Duncan
 Jeanette Dunn



Glenda Earney
 Betty Jo Eller
 Treva Eubanks
 Ronnie Ewing
 Richard Falls

Addie Farmer
 Betty Jane Farmer
 Barbara Ann Farr
 Shirell Farris
 Jodie Ferrell



Charles Ferrell
 Richard Finger
 Ann Foster
 Bobby Franklin
 Linda Gaddis



Elaine Gantt
 Carlton Gardner
 Sue Ellen Gardner
 Bobbie Garrett
 Brenda Garrett



Jane Gibson
 Bobby Goodson
 Charles Graham
 Sidney Hall
 James Hardin

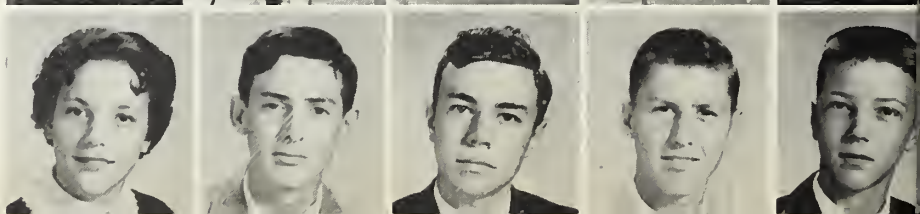

Judy Hardin
 Marilyn Harper
 Lenora Harris
 Rita Sue Harris
 Ronnie Hawkins



Vernon Heffner
 Allen Helton
 Roger Helton
 Patricia Henry
 Gregory Hensley

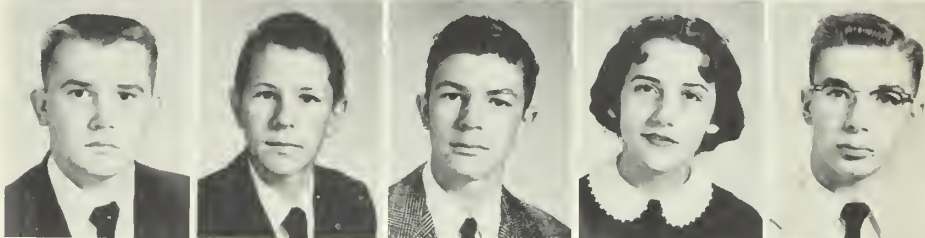

Max Hightower
 Benny Hoover
 Don Hoover
 Gaynelle Horne
 Terry Horne

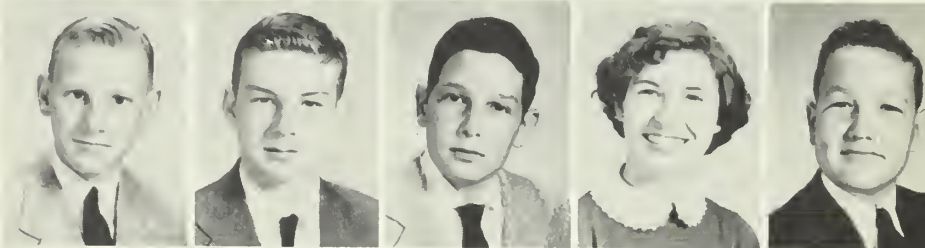

Jean Houser
 Loranda Howard
 Ronnie Howard
 Beverly Howe
 Gary Huffstetler

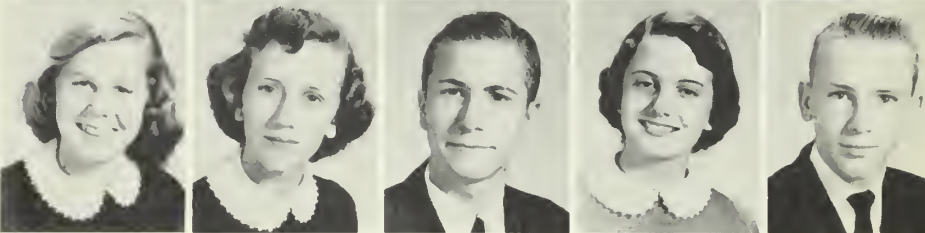

Jo Ingle
 Carolyn Jackson
 Billie Ann James
 Geraldine Jenkins
 Joyce Jones

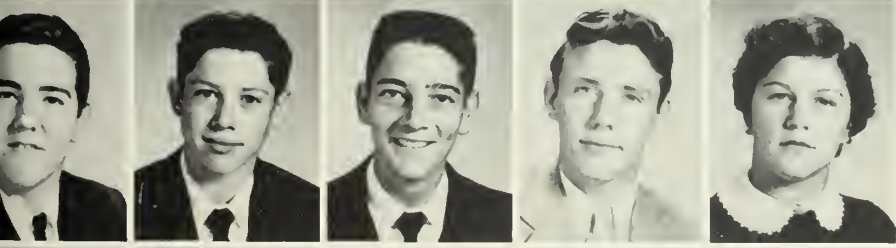

John Jones
 Billy Joye
 Roger Joye
 Leon Killian
 Vickie King



Barbara Knight
 Howard Kress
 Jean Lambert
 Donald Lane
 Pinkye Lawing



Sue Laws
 Brenda Laye
 Carol LeRoy
 Barry Lingerfelt
 Gerald Loftin

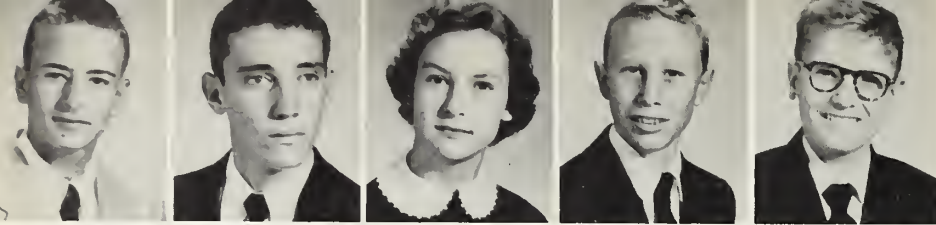

Don Lowe
 Kenneth Mauldin
 Sandra Mauldin
 Joe Maynard
 Charles McCorkle



Steve McIntosh
 Faye McKinney
 Phyllis McKnight
 Dean McMillan
 Linda Medlin

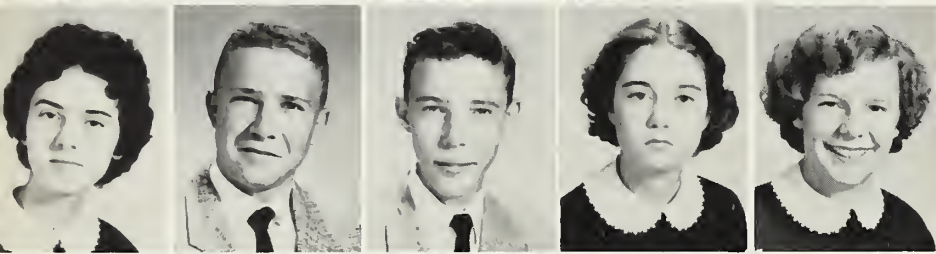

Faye Moore
 Jerry Moore
 Monroe Morgan
 Rose Morris
 Alice Faye Morton

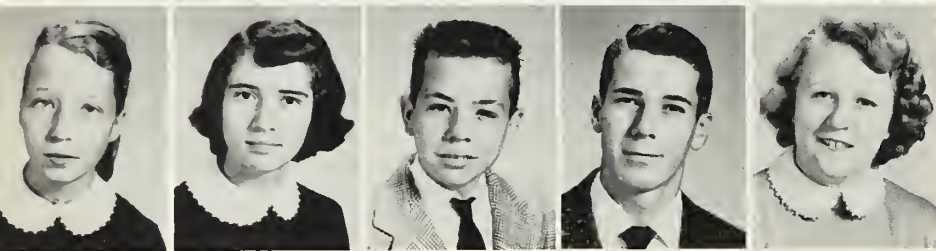

Marilyn Moses
 Sue Murphy
 Winfred Muse
 Yates Neagle
 Patricia Nichols

Kenny Nixon
 Pat Nixon
 Doris Nolen
 Sylvia O'Dell
 Harold Panel



Jerry Pettus
 Jo Ellen Pennington
 Jane Perkins
 Anna Perry
 J. M. Phillips



Jim Poag
 Jerome Pope
 Charles Prather
 Leo Pressley
 Shirley Pressley



Janice Price
 Faye Pruitt
 Sonny Putnam
 Gail Raines
 Robert Ramsey



Ronnie Ratchford
Warren Rhinehart
Kenneth Richmond
Rachel Roberts
Sue Rotan

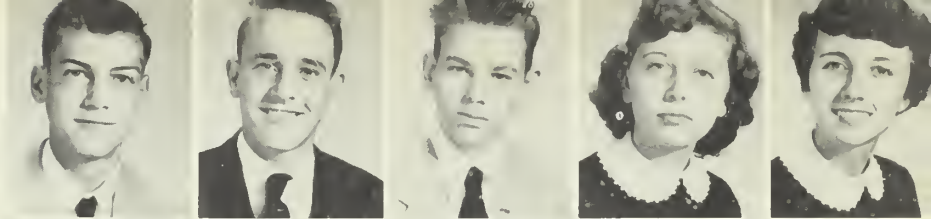

Bill Sanders
Brenda Scarborough
Kenneth Simmons
Patricia Sims
Cynthia Sirmons



Larry Sisk
Ann Slaughter
Brenda Faye Smith
Lillian Smith
Ruth Smith



Roy Lee Smith
Terrell Smith
Vickie Smith
Loretta Stephens
Ann Stewart

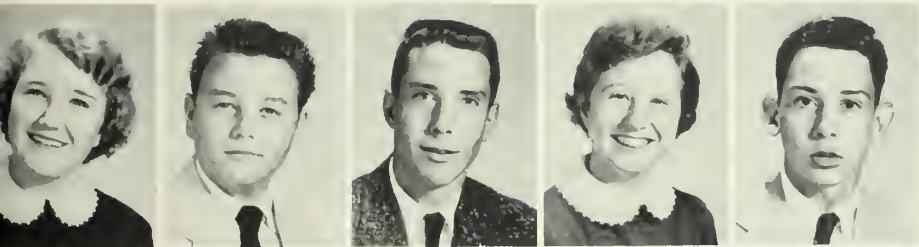

Joyce Stewart
Freddy Stowe
Joe Stowe
Shelia Stowe
Benny Taylor

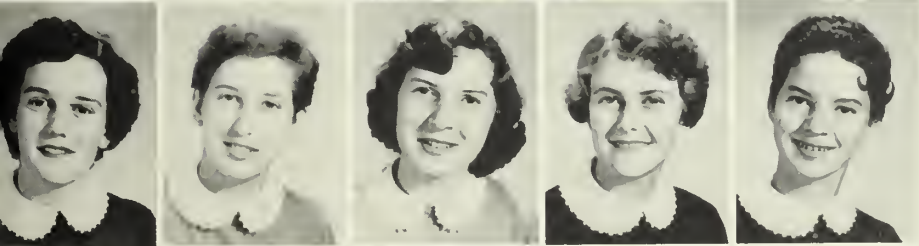

Brenda Traywick
Becky Trull
Brenda Tucker
Ruth Tucker
Susie Tucker

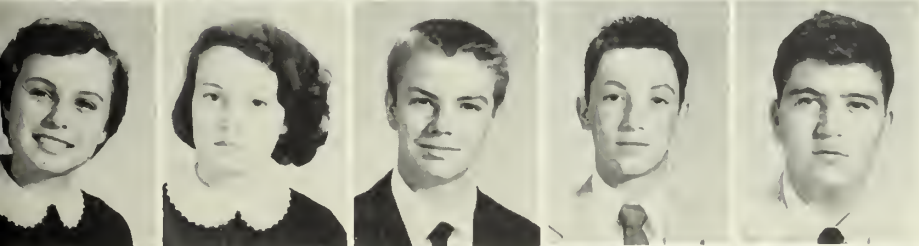

Rita Ann Untz
Sue Walker
David Watkins
Ronnie Watts
Michael Weathers

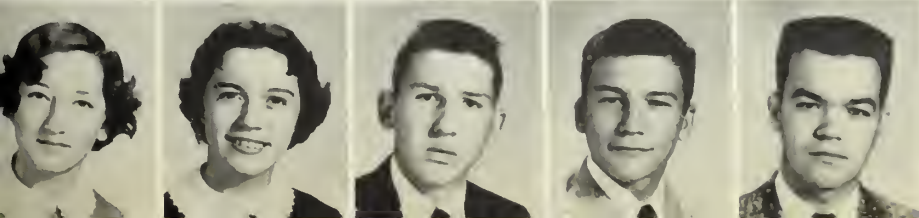

Frankie Webb
Kay Whitener
Kirby Whitworth
Kermit Williams
Joe Wilson

Patricia Wood
Richard Wood
Elaine Worthy
Loretta Wright

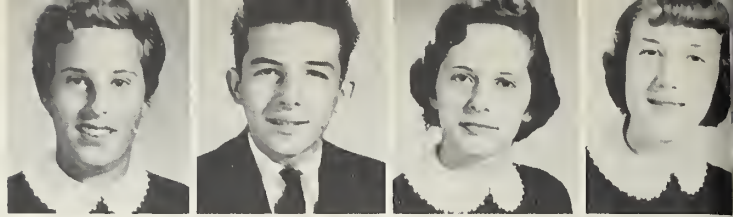

Maxine Wright
Richard Wylie
Edwin Wynn

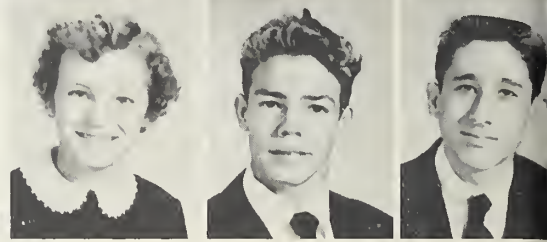

Not pictured

Zonnie Abernathy
Troy Arms
Peggy Barnes
Kenneth Black
Roger Braswell
Jerry Carlisle
Gary Carrigan
Larry Cordell
Jackie Dalton
Bill Daniels
Otis Dillard

David Ferstle
Glenn Fox
Joyce Guffey
Larry Hicks
Ronnie Laye
Amelia McKnight
Mary Jo McMurray
Jo Amm Miller
Ben Mitchem
Dennis Parnell
Larry Parker
Tony Rickard

Jackie Pryor
Johnny Ratteerree
Tim Reid
Joe Roberts
Johnny Samples
Buddy Stephans
Betty Jean Stone
Jimmy Stone
James Underwood
Kay Whitworth
Bobby Gene Wright





Acti



rities

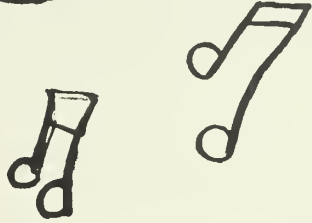

*Clarion
Staff*



SHIRLEY BRIDGES
Editor

ANN DRENNAN
Business Manager

Art Editor



1956

BARBARA LEE McELVEEN
Business Manager

MIKE SMITH
Photography Editor





SHARON CLINE
Junior Editor

SANDRA LIMERICK
Junior Business Manager

LYNDA MCGINTY
Sports Editor

HENRY JONES
Sports Editor



MARVIN McLEAN
Photography

MARVIN HARDEE
Photography

Staff

GLENDA EWING
JOYCE UPTON

JANE MCGINNIS
NANCY WATSON

JEAN STEWART
BARBARA BIGGER

SCOTTIE STEWART
Faculty Advisor



Student Council

OFFICERS

President
TRUETT LINEBERGER

Vice President
FRANK TRAYWICK

Secretary
NANCY WATSON



Iris Lofton
Joyce Thompson
Billy Moore
Delorce Hardin
Johnny Robinson
Larry Garrett
Nancy Watson
Nancy Rankin
Joyce Kendrick
Brenda Ewing
Ronnie Hardee

Joe Lewis
Loretta Glover
Janice Sprouse
Mickey Byers
Bobby Brown
June English
Doris Halcomb
Doug Mauldin
Evelyn Lewis
Bob Williams
Rena Young
Martin Murphy

Giles Solomon
Carroll Mize
Joyce Upton
Jerry Hancock
Leroy London
Gloria Mauldin
Renee Smith
Norman Reid
Shirley Beal
Loretta Watts
Truett Lineberger

The Office

Mr. Cortner and Jean . . .
always busy, but always ready to help us.



Library Assistants

Lola Mae Rust
Betty Jeanne Featherstone
Ted Caldwell
Delores Kimray
Ronnie Hawkins
Jodie Ferrell
George Clyde Burch

Loretta Wright
Barbara Francis
Jean Lambert
Rolfe Mahaffey
Carol Jean Greene
Peggy Greene
Max W. Robinson
Mrs. Watkins. *Faculty Advisor*



Chorus

President BUDDY HATCHER
 Vice President MARVIN McLEAN
 Secretary LINDA BRADSHAW
 Treasurer JO ANN EWING

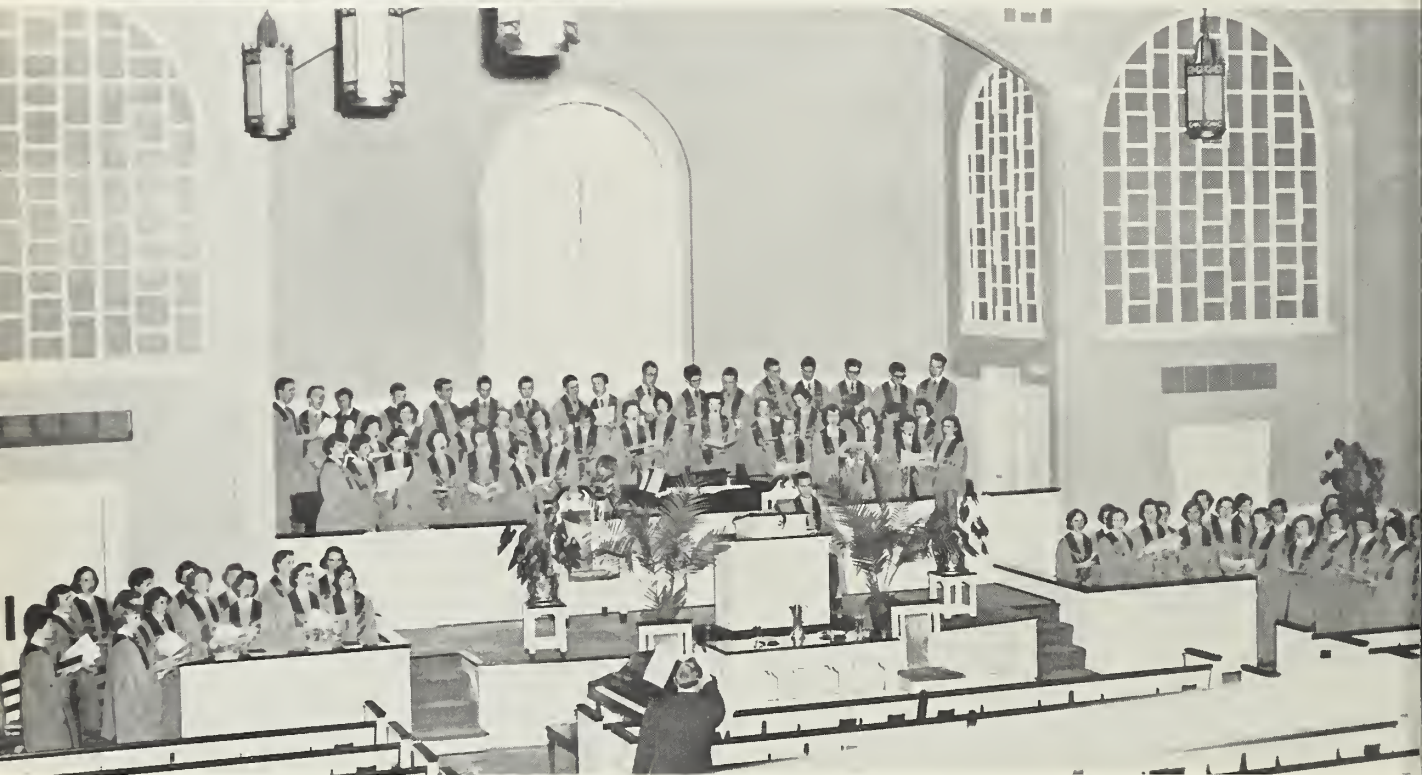

Judy Abee
 Velma Abernathy
 Phronsie Alexander
 Phronsie Alexander
 Robert Bain
 Buddy Bass
 Juanita Beach
 Geraldine Belcher
 Brenda Benfield
 Don Bentley
 Joann Black
 Dawn Bowen
 Linda Bradshaw
 Shirley Bridges
 Nancy Buckner
 Vicky Burnette
 Randy Burns
 Dorothy Caldwell
 Ted Caldwell
 Gail Campbell
 Judy Campbell
 Gaylene Christopher
 Sharon Cline
 Cecily Cloniger
 Alyce Cobb

Johnny Cobb
 Terry Coley
 Elaine Cooke
 Glenda Craig
 David Dellinger
 Glenda Ewing
 JoAnn Ewing
 Anne Foster
 Sue Fox
 Nina Sue Fuller
 Danny Funderburk
 Linda Gaddis
 Elaine Gantt
 Ted Griffin
 Jean Gryder
 Dottie Hamilton
 Frances Hamilton
 Marilyn Harper
 Ronnie Hartgrove
 Buddy Hatcher
 Vicky Helms
 Patricia Henry
 Barbara Herrin
 Jimmy Herrin

Doris Holcomb
 Beverly Howe
 Henry Jones
 Linda Kee
 Vivian Kelly
 Joyce Jendrick
 Vicky King
 Marion Lathan
 Pinkie Lawing
 Sandra Limerick
 Patsy Liner
 Tommy Long
 Rolfe MaHaffey
 Sandra Mauldin
 Phylis McKnight
 Marvin McLean
 Sue Millen
 Martin Murphy
 Ted Neagle
 Tony Pack
 Linda Rae Parker
 Nancy Parker
 Barbara Herrin
 Dan Pope

Janice Price
 Toni Queen
 Jean Rankin
 Jo Ann Ritch
 Jean Robinson
 Rachel Roberts
 Sue Rotan
 Brenda Sanders
 Faye Sellers
 Kay Sherrill
 Carlotta Steele
 Jean Stewart
 Scottie Stewart
 Ester Swanson
 Larry Thomasson
 Joyce Thompson
 Brenda Traywick
 Tina Thrower
 Rita Untz
 Freddie Walters
 Nancy Warren
 Elaine Worthy
 Gail Yount

Belmont High School Band

President
JERRY LILES

Vice President
DAVID HALL

Secretary-Treasurer
LINDA COUCH



FLUTES
Johnny Adams
Camelia Joye
Kaye Nixon
David Stowe

OBOE
Carol Cloniger

CLARINETS
Pat Laye
Anne Cato
Linda Couch
Charles Prather
Jane Gibson
Marlyn Harper
Betty Jo Eller
Johnny Hayes
Lamar Perry

ALTO SAXOPHONES
David Hall
William Stewart

TENOR SAX
Buddy Hatcher

FRENCH HORNS
Ritchie Harwell
Peggy Greene
Ronnie Robinson
Madison Hipps
Tommy Dixon

BARITONE
Barry Lingerfelt
Allen Helton

CORNETS
Robert Fournier
Billy Grindstaff
Jerry Van Dyke
Ronnie Hardee
Marshall Rhyne
Joe Stowe
Gerald Loftin
Bobby Walduye
Fred Van Dyke

Rena Young

TROMBONES
Jerry Liles
Wiley Miller
Tommy Fournier
Keneth Mauldin
Don Lowe

BASSES
Erskine Armstrong
Robert Hardin
Robert Carrigan
Jimmy Jenkins

DRUMS
Jerry Moore
John Sanders
Cecily Cloniger
Tina Queen
Ronnie Ballard
Decil Dixon
Howard Gardner

TYMPANI and BELLS
Kenny Prather



JEAN RANKIN



DOTTIE HAMILTON



GAIL GRIFFIN

*Letter
Girls*



LINDA RAE PARKER



GAIL YOUNT



TONI QUEEN



ANN ARMSTRONG



KAYE NIXON
Majorette



BUDDY HATCHER, *Drum Major*



BETTY JO ELLER
Majorette



LINDA SUE COUCH, *Majorette*

Elementary Band



Cheerleaders



RACHEL
WHITNER



JO ANN
EWING



CARLOTTA
STEELE



ANN DRENNAN
Chief



GLORIA
MAULDIN



JUDY
ABEE



NANCY
RANKIN



BEVERLY
HOWE



SHELIA
STOWE



PHYLLIS JONES
Faculty Advisor

Beta Club

TRUETT LINEBERGER
President

EDDIE ISENHOUR
Vice President

NANCY WATSON
Secretary

IRVIN ELLINGTON
Treasurer



ONA REA TRIVETTE
Faculty Advisor



Rosa Mae Adcock
Robert Bain
Dawn Bowen
Shirley Bridges
Dwight Briggs
Nancy Buckner
Nancy Chapman
Sharon Cline
Ann Colston
Elaine Cooke
Myra Dellinger
Glenda Ewing
Betty J. Featherstone
Robert Fournier
Rachel Harper
Sherry Harris

Buddy Hatcher
Doris Holcomb
Joyce Kendrick
Pat Laye
Evelyn Lewis
Sandra Limerick
Iris Loftin
Leone Loggins
Sam McKnight
Jimmy Miller

Carroll Mize
Larry Orren
Jo Ann Parker
Linda Rae Parker
Toni Queen
Joann Ritch
Katherine Rogers
Marie Samples
Kaye Sherrill

Mike Smith
Renee Smith
Scottie Stewart
Joyce Upton
Patsy Worralls
Nancy Warren
Linda Waters
Rachel Whitner
Loretta Williams
Gail Yount



NANCY GUIN
Secretary

SHIRLEY BEALE
President

LORETTA WATTS
Vice President

DOT LOWE
Chaplain

MRS. FICKLING
Faculty Advisor

Tri-Hi-Y

EVELYN LEWIS
Treasurer

MARTHA JANE STOWE
Reporter

MARY JANE WILSON
Historian

JEAN GRYDER
Sgt.-at-Arms



Kitty Adams
Ann Armstrong
Geraldine Belcher
Jo Ann Black
Athalee Brendle
Nancy Buckner
Ritia Compton
Mary Cornelius
Ginger Culp

Nina Sue Fuller
Loretta Glover
Carolyn Hamilton
Rachel Ann Harper
Faye Hartness
Peggy Harwell
Pearl Hogsed
Linda Kee
Joyce Kendrick

Patsy Liner
Iris Loftin
Leone Loggins
Gloria Mauldin
Jerry Ann Mims
Jo Ann Parker
Toni Queen
Jean Rankin
Martha Rhyne

Joann Ritch
Katherine Rogers
Faye Sellers
Kay Sherrill
Janice Sprouse
Carlotta Steele
Patsy Warrells
Nancy Warren
Rachel Whitener

Hi-Y

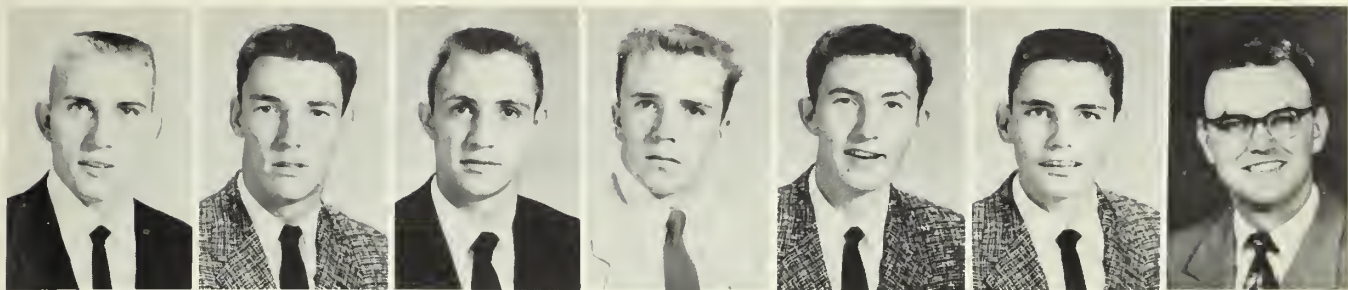

WENDELL MOORE
President

DICK SUGGS
Secretary

TONY PACK
Chaplain

MR. FICKLING
Faculty Advisor

DOUG MAULDIN
Vice President

MARVIN McLEAN
Treasurer

NORMAN REID
Student Council Representative



Irvin Ellington
Ronnie Hartgrove
Henry Jones
Joe Lewis
Truett Lineberger

Martin Murphy
Carroll Trull
Freddie Walters
Bob Williams
Roy Young

Not pictured

Frank Pettus
Mickey Byers
Ralph MaHaffey
Johnny Robinson
Buddy Eller
Robert Parsons

Billy Watson
Ted Neagle
Dan Pope
Sam McKnight
Pat Ballard
Benny Taylor



MARY JORDAN
Faculty Advisor

Journalism Club

JANE MCGINNIS
Kampus Kapers Editor

MYRA DELLINGER
Banner Editor

A. V. KITCHEN
Business Manager

Jane McGinnis
Myra Dellinger
Shirley Beale
Dawn Bowen
Nancy Buckner



Gail Campbell
Sharon Cline
Elaine Cooke
Jo Ann Ewing
Barbara Francis



Ronnie Hartgrove
Henry Jones
Patsy Laye
Evelyn Lewis
Sandra Limerick

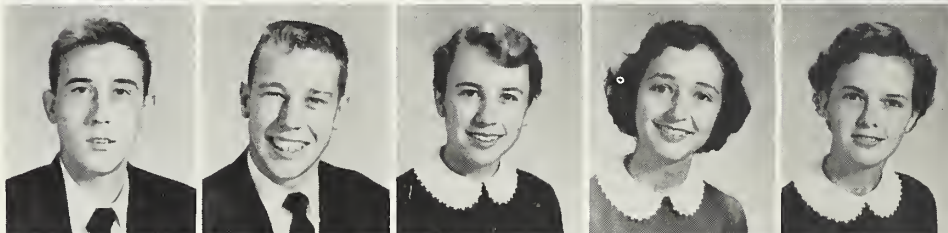

Sandra Mauldin
Marvin McLean
Barbara McElveen
Larry Orren
Tony Pack

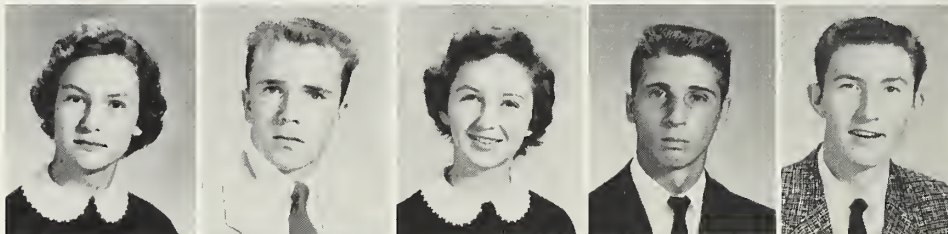

Nancy Parker
Linda Rae Parker
Jo Ann Ritch
Catherine Rogers
Janice Small



Renee Smith
Mike Smith
Scottie Stewart
Mary Ann Suggs
Nancy Watson



Not pictured

A. V. Kitchen
Diane Pope
Delores Kimray
Ted Caldwell
Polly Cherry

Ann Drennan
Loretta Watts
Catherine Wingate
Roy Young
Gail Yount

Jean Stewart
Beverly Howe
Phyllis McKnight
Danny Funderburk
Doris Harvey

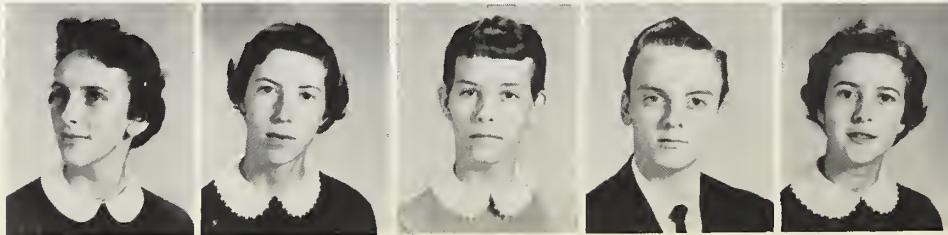

Monogram Club



JOHN SMITH
Faculty Advisor

DOUG MAULDIN
President

JIMMY HALL
Vice President

NANCY WATSON
Secretary

MAX ROBINSON
Treasurer

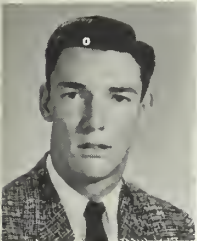

Doug Mauldin
Jimmy Hall
Nancy Watson
Max Robinson



Mickey Byers
Ann Drennan

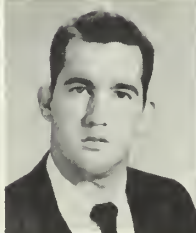

Buddy Eller
Henry Jones
Joe Lewis
Truett Lineberger

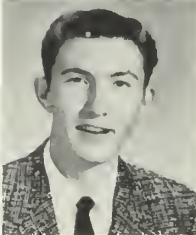
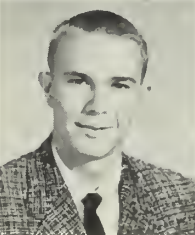

Gloria Mauldin
Martin Murphy
Lynda McGinty
Tony Pack



Norman Reid
Dick Suggs



Mary Ann Suggs
Carroll Trull
Bob Williams
Roy Young

Not pictured

- Billy Rhinehart
- Robert Parsons
- Randy Burns
- Don Hayes
- J. B. Owens
- Jimmy Miller
- Bobby Brown
- Joe Manyard
- Red Patterson

F.F.A.

Aline Adcock
Martha Alexander
Juanita Beade
Shirley Beale
Brenda Benfield
Phyllis Brittian
Ann Bynum
Rachel Bynum

Phyllis Cannon
Rita Compton
Glenda Davis
Shelby Jean Dudley
Glenda Earney
Carolyn Flowers
Nina Sue Fuller
Carol Jean Greene
Peggy Hipp

Peggy Harwell
Jean Lambert
Tommy Long
Doris Nolen
Shelba Painter
Shelby Perkins
Janice Price

Diane Pope
Dottie Ratteerree
Rachael Roberts
Brenda Smith
Loretts Watts
Mogene Wilson
Pat Woods
Elaine Worthy



Sponsors' Club

Ann Drennan
Rachel Whitner
Jo Ann Ewing
Gloria Mauldin
Carlotta Steele
Judy Abee

Nancy Rankin
Beverly Howe
Sheila Stowe
Toni Queen
Linda Parker
Jean Rankin

Dottie Hamilton
Gail Griffin
Gail Yount
Ann Armstrong
Betty Jo Eller
Linda Couch
Buddy Hatcher

Photography Club

Bobby Brown, *President*
Allen Guffee
Alfred Dixon
Charlotte Dodd
Sue Fox
Ted Griffen
Nancy Guin

Martin Murphy, *Vice President*
Vicki Helms
Barbara McElveen, *Secretary*
Sue Miller
Ted Neagle
Nancy Parker
Dan Pope
Rachel Roberts

Mike Smith, *Treasurer*
Brenda Sanders
Larry Orren
Janice Satterfield
Bruce Brown
A. V. Kitchen
Polly Cherry



Bus Drivers

Jimmie Norris
Giles Solomon
Paul Solomon
Ted Moss

Jerry Hancock
Robert Bain
Carroll Webb
Richard Dameron

Textile Students

Marvin Hardee
Arthur Marshall
Roy McGinnis
Barry Stowe
Carroll Webb
Alfred Ford
Harry Howe
Jerry Broome
Jackie Darnell

Bruce Brown
David Dellinger
Charles Mullins
Mike Smith
Talmadge Street
Doris Campbell
Ernest Panel
Jerry Hunt
Aubrey Deal

Don Huffstetler
William Parker
Cleyon Mason
Charles Satterfield
Wayne Burrell
John Graham
Carroll Brown
Marie Wylie
Don Murphy

Jerry Patterson
Gene Hunt
Charles Perkins



Manual Arts

Jerry Abee
James Arp
Gary Carrigan
John Cherry
Richard Dameron
David Farmer
David Ferstl
Ronnie Frazier
Larry Gaddis
Jerry Grindstaff
Bobby Hartsell

Lamar Hodge
Scottie Howell
Kenneth Hinkle
Clyde Hinson
Larry Lynn
Richard Johnson
James Lineberger
Neal McQueen
Harold Mims
Ben Mitchum
Joe Rhyne

Robert Riley
Dennis Simpson
Harold Whitener
Eugene Williams
Andy Laye
Danny Bess
Richard Christopher
Gerald Dobbins
Virgie Harper
Wylie Hatchell
Tony Houser

Homer Ogle
Larry Norwood
Jackie Rhyne
Johnnie Richardson
Paul Solomon
Eddie Summerlin
Otis Tucker
Lester Wiggins
David Clanton
Raymond Flowers
Ernie Ellison
Frank Hamilton

Looping

Joan Parker
Peggy Hipp
Tommy Gay Long
Carolyn Hamilton
Martha Alexander
Ann Bynum
Mogene Wilson
Louise Pressley
Doris Rhinehart

Phyllis Britain
Gail Ray
Mary Cornelius
Juanita Arms
Kay Tucker
Joyce Freeman
Margaret Chapman
Ruby Wyke
Jerri Ruth Morrison

Margaret Rayfield
Katherine Hoffman
Shirley Beale
Hazel Trotter
Martha Rhyne
Eloise Griffin
Helen Childers
Alicia Groner



Cafeteria Helpers

Jimmy Hall
Max Hightower
Lamar Drum
Buck Bain
Pat Arrowood

Larry Thomasson
Johnny Samples
Mogene Wilson
Eloise Griffin
Carol Bones



Gene and Margaret





athletic



Basketball

Football

tics

Baseball



ball





Football

MICKEY BYERS
BUDDY ELLER

JERRY PATTERSON
MARTIN MURPHY

J. B. OWENS
DOUG MAULDIN

CARROLL TRULL
BOBBY WILLIAMS

Head Coach Johnny Smith turned in an outstanding job in his rookie year of coaching. He was ably assisted by Terrell Hall, Willie Holland, and Bunk Carpenter. The coaches are looking forward to next year. Doug Mauldin gained over 1,000 yards rushing for the second straight year and led the Southwestern Conference in scoring.

Truett Lineberger and Carroll Trull were named to the All-Conference team, while Mauldin received honorable mention All-State.

The Raiders, going into the 1956 season, have scored at least one touchdown in 38 straight games, a record unequalled by most football teams.

LARRY GARRETT
JIMMY MILLER

BOBBY BROWN
RANDY BURNS

DON HAYES
JOE LEWIS

TRUETT LINEBERGER
DICKY SUGGS

of 1955



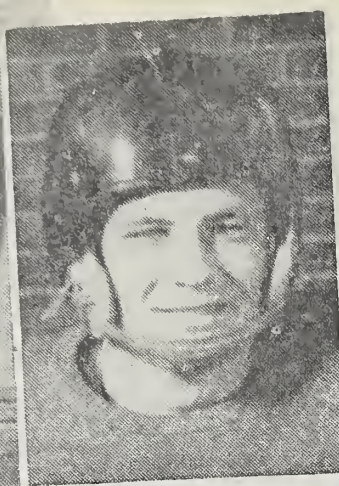
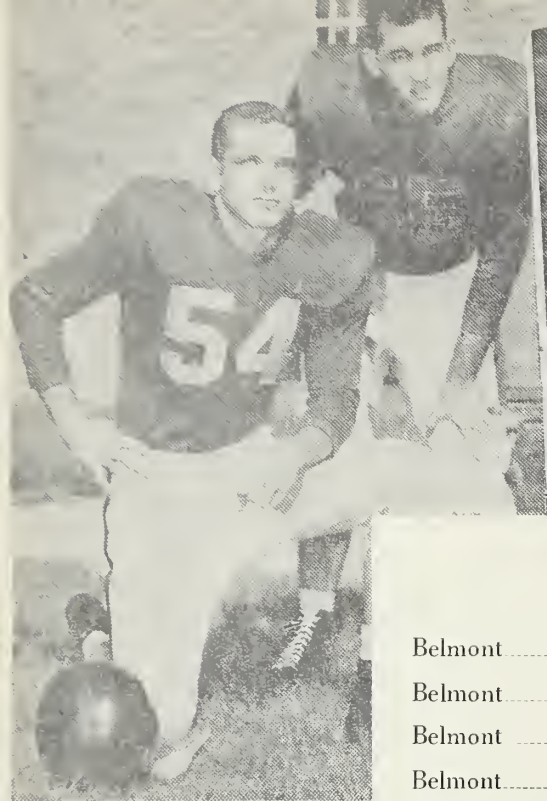

BUDDY ELLER

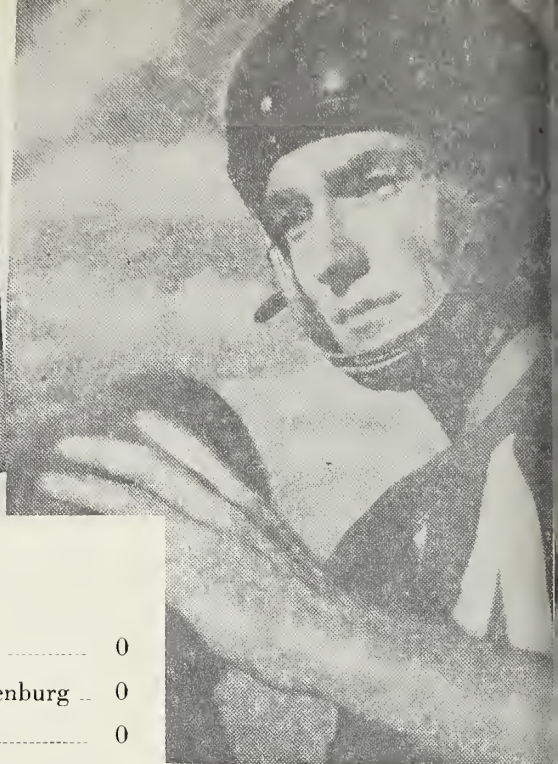

J. B. OWENS Belmont Workhorse

Scores

Belmont	14	Cherryville	0
Belmont	12	North Mecklenburg	0
Belmont	14	Cramerton	0
Belmont	31	R-S Central	0
Belmont	19	Shelby	7
Belmont	13	Lincolnton	13
Belmont	12	Hickory	20
Belmont	6	Morganton	18
Belmont	6	Forest City	13
Belmont	6	Kings Mountain	20

BELMONT BRUISES—Belmont High's bruise (left) at 185 and Joe Lewis (right) posing teams trouble this fall. Lineberger, Lineberger, soph at North Carolina tomorrow (Thursday)

Belmont O. Good Star

—BY DWIGHT F. (Gazette Sports Writer)
Belmont High School will never know how big their 14-0 win over Cherryville was last night before some 3,000 fans at Davis Park.

The Lineups

BELMONT (14)
Trull, Williams, Garrett, Barker, Lewis, S.

The third Raider of the Week was not hard to pick. Carroll Trull is chosen without hesitation. Although he has played a bang-up brand of defensive basketball, against Rutherfordton he really strutted his talents. Against Cramerton, Carroll caught two

down passes that were not caught because of penalties. But Friday he was not denied as he snagged three 18 big points. The catches were for 40, 19 and 40 yards each occasion, Carroll kept the defense completely on their feet to get clear. On several occasions no one was within 15 yards of him. Although Carroll is a rugged football player that has the college scouts taking notice (it's reported that Davidson College is mighty interested), I think he excels on hardwood. Last year, though playing on a team that one only one reference game, Carroll

was chosen on the Southwest All-Star squad. Carroll led the Raider five in scoring with a 16 plus average per game. He is big 6' 3", 180 lbs. gangly Trull has the physical build to n

Belmont's Mauldin

ON THE BALL
J. B. Owens covered his fourth fumble of the season last night and J. B. Owens got his hands covered fumbles by the two boys. Owens had recovered in four games. Owens, leading both boys play on the field, a top to Raider foes, don't fumble. Owens will bet the ball.

... away at the R-S Central ... rains come like some soaked





First row, left to right: Bobby Brown, Buddy Eller, Dicky Suggs, Doug Mauldin, Truett Lineberger, Joe Lewis, Don Hayes, Jerry Patterson.

Second row, left to right: Carroll Trull, Kermit Williams, Leroy London, Randy Burns, Bobbie Stewart, Irvin Ellington, Johnny Robinson, J. B. Owens.

Third row, left to right: Larry Garrett, Norman Reid, Jimmy Miller, Micky Byers, Martin Murphy, Bob Williams, Vernon Heaffner.

Coaches

JOHNNY SMITH
TERRELL HALL

WILLIE HOLLAND
"BUNK" CARPENTER

Managers

HARRY HOWE
ROBERT PARSONS

BILLY RHINEHART
BILLY WATSON





First row: Ann Drennan, Lynda McGinty, Coach Holland, Nancy Watson, Mary Ann Suggs, Shirley Beale. Second row: Peggy Harwell, Gloria Mauldin, Joyce Kendrick, Nancy Buckner, Sandra Mauldin, Freda Bowen, Elaine Worthy. Third row: Pat Bell, Jane Perkins, Ann Cato, Cecily Cloninger, Betty Jo Eller.

Girls

SHIRLEY BEALE

GLORIA MAULDIN

NANCY WATSON

LYNDA MCGINTY



Belmont	42	Cramerton	54
Belmont	34	Mt. Holly	57
Belmont	45	West Mecklenburg	43
Belmont	64	Tri-Hi	54
Belmont	60	Cherryville	53
Belmont	45	Forest City	61
Belmont	72	R-S Central	61
Belmont	53	Shelby	37
Belmont	48	Lincolnton	82
Belmont	54	Cliffside	55
Belmont	57	Kings Mountain	32
Belmont	74	Tri-Hi	77
Belmont	44	West Mecklenburg	51
Belmont	72	Cherryville	71
Belmont	70	Forest City	74
Belmont	77	R-S Central	74



Coach, "WILLIE" HOLLAND



RACHAEL ROBERTS, Manager

Basketball

JOYCE KENDRICK

MARY ANN SUGGS

SANDRA MAULDIN

ANN DRENNAN





Left to right: Marold Woods, Dick Suggs, Jimmy Hall, Tommy Sanders, Carroll Trull, Tommy Hand, Johnny Robinson. Kneeling: LeRoy London, Richard Nixon, Kermit Williams. Not pictured: Roy Young and Bobby Brown.

Boys

TOMMY HAND

HAROLD WOODS

DICK SUGGS

ROY YOUNG





COACH TERRELL HALL

Belmont	47	Cramerton	59
Belmont	52	Mt. Holly	45
Belmont	40	West Mecklenburg	79
Belmont	48	Tri-Hi	38
Belmont	67	Cherryville	85
Belmont	61	Forest City	38
Belmont	61	R-S Central	58
Belmont	40	Shelby	42
Belmont	40	Lincolnton	56
Belmont	60	Cliffside	62
Belmont	35	Kings Mountain	54
Belmont	52	Tri-Hi	42
Belmont	47	West Mecklenburg	49
Belmont	49	Cherryville	45
Belmont	64	Forest City	70
Belmont	54	R-S Central	50

Basketball

KERMIT WILLIAMS



TOMMY SANDERS



JIMMIE HALL



CARROLL TRULL





HAROLD STOWE



J. C. O'DANIELS



ROY YOUNG



First row: Gary Cannon, Jimmy Hall, Mickey Byers, Gene Byers. Second row: Truett Lineberger, Jerry Simpson, Dick Suggs, Doug Mauldin. Third row: Nelsen Bradshaw, Roy Young, Harold Stowe, Frank Pettus.

MICKEY BYERS

CHOOSE BYERS

RONNIE HELTON





JERRY SIMPSON



JIMMY HALL

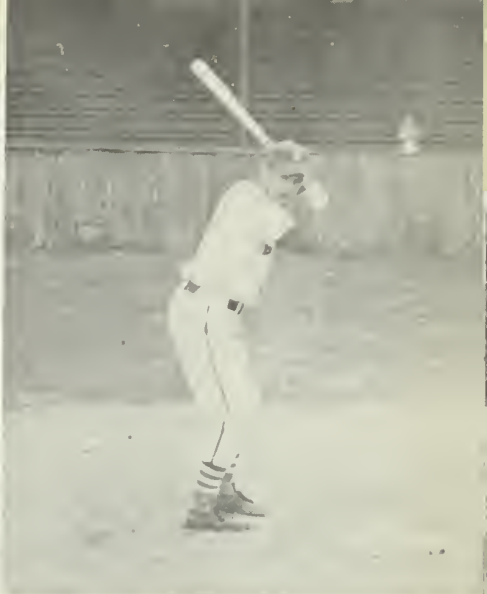

DICK SUGGS

Baseball '55

RESULTS OF 1955 SEASON

Belmont	8	R-S Central	1
Belmont	5	Cherryville	4
Belmont	2	Shelby	5
Belmont	11	Cliffside	0
Belmont	7	Shelby	4
Belmont	18	Tri-Hi	5
Belmont	17	Kings Mountain	1
Belmont	11	Gastonia	12
Belmont	4	Lincolnton	3
Belmont	13	Forest City	0

BRIEFS: Shelby afforded the Big Red its biggest competition, followed by Gastonia; Belmont won 9 while dropping 2; the Red Raiders finished second place in the Southwestern AA Conference.

DOUG MAULDIN



TRUETT LINEBERGER



GARY CANNON



Foa



Wes



*Football
Queen*

*Jo Ann
Ewing*





IRIS LOFTIN



LINDA KEE



RENEE SMITH



GLORIA MAULDIN



LINDA COUCH



JANICE SPROUSE



GAIL YOUNT



NANCY WATSON



JEAN RANKIN

Best Athletes

LYNDA
McGINTY

DOUG
MAULDIN



Senio

JAMES
MOORE

Best Dressed



Neatest

RACHEL
WHITNER



Superlatives



RACHEL HARPER
LORETTA WILLIAMS
TROY THOMAS

Most Dignified



ANN
DRENNAN
LARRY
THOMASSON

Friendliest

Most Accomplished

SHIRLEY
BRIDGES
TRUETT
LINEBERGER



MARY ANN
SUGGS
NORMAN
REID



Best Sports

Wittiest



JOE
RANKIN

Prettiest

Most Handsome

JUNE ENGLISH
TOMMY ROBERTS



SHIRLEY BEALE
MARTIN MURPHY

Best All-Round



Most Polite

BOB WILLIAMS

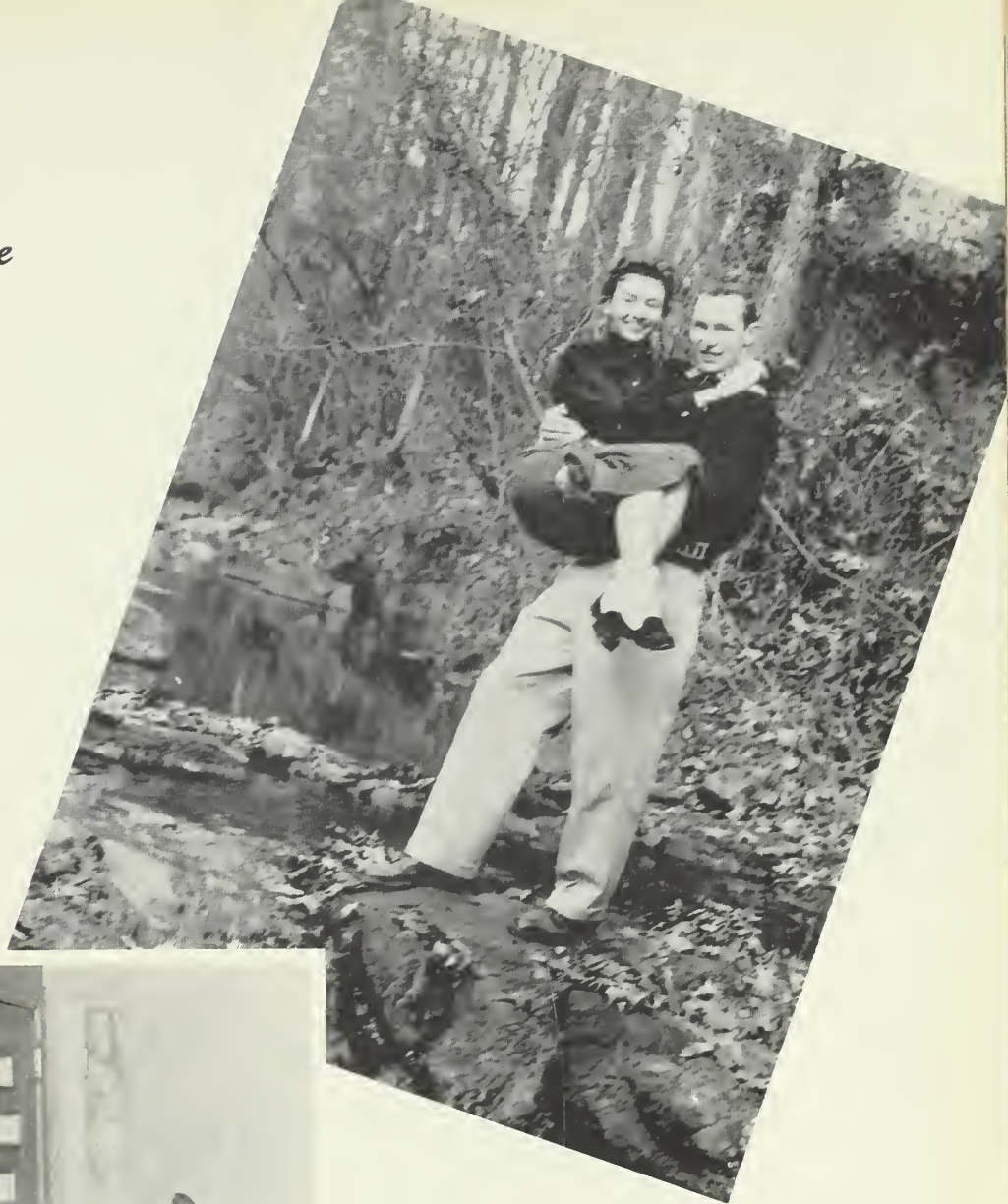

RACHEL WHITNER

Most Attractive



JO ANN
EWING
HENRY
JONES

Most Original

Most Popular

ANN
DRENNAN
TRUETT
LINEBERGER



SHIRLEY
BRIDGES
MIKE
SMITH



Most Likely to Succeed

Biggest Ladies' Man



MARVIN
McLEAN



Miss Hi Miss

JOYCE UPTON

D.A.R.

LYNDA McGINTY





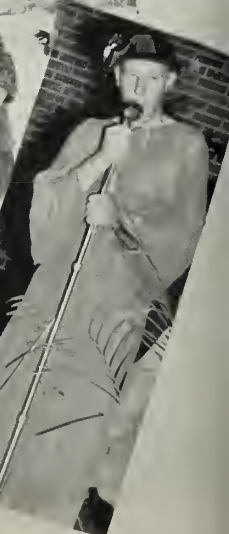







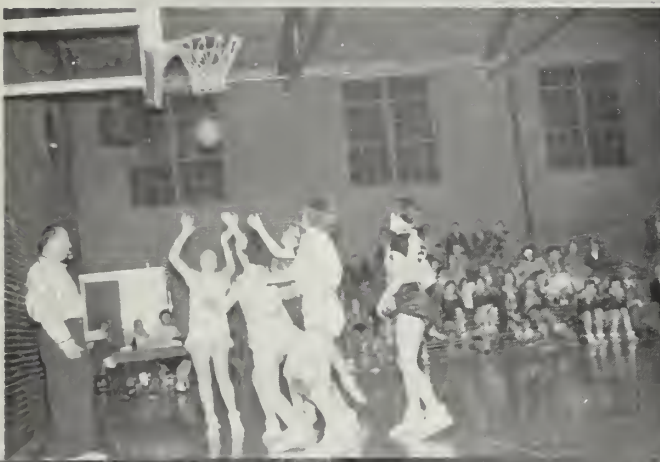
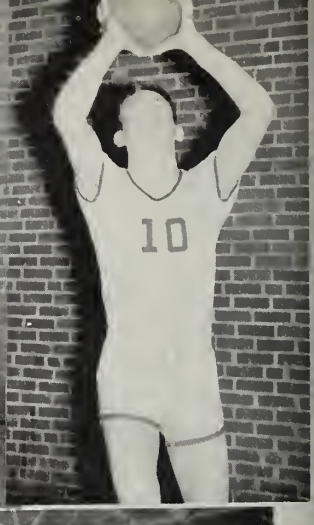



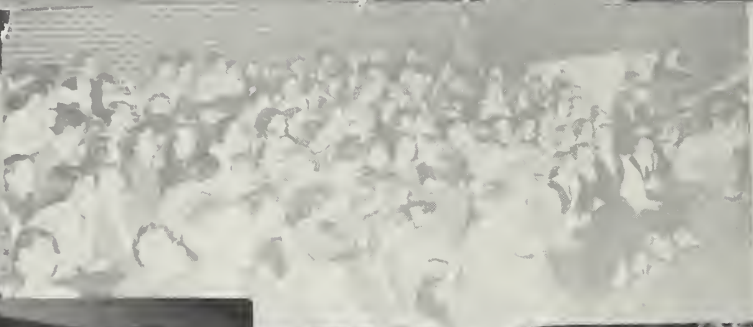

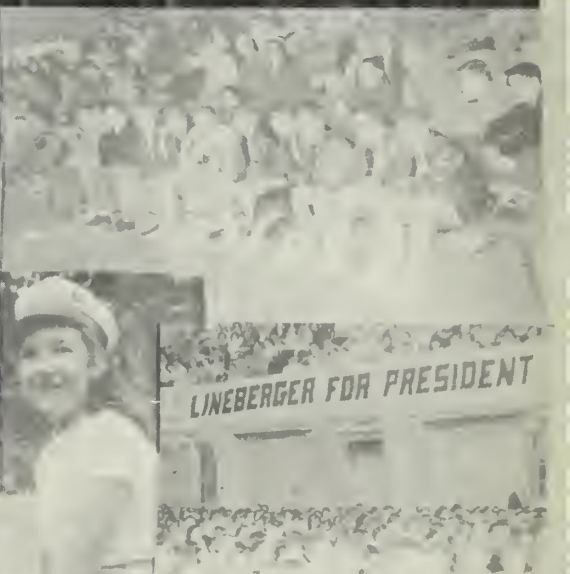

*"Our
Angels"
the
Advertisers*

Compliments of

A. B. CARTER

GASTONIA, NORTH CAROLINA

Operating

**CARTER TRAVELER COMPANY
MILL DEVICES COMPANY**

Compliments of

W C G C

"Radio Voice of
Belmont, Cramerton
and Mt. Holly."

"WE COVER
GASTON COUNTY"



CONGRATULATIONS, SENIORS!

BELK - MATTHEWS CO.

Belmont's Leading Department Store
BELMONT, N. C.

Compliments of

ABERFOYLE

MANUFACTURING COMPANY

Manufacturers of
DURENE

Compliments of

THE LIONS CLUB



BELMONT, N. C.

Compliments
of

STOWE THREAD COMPANY

Compliments of

THE BANK OF BELMONT

ESTABLISHED 1907
Member of
FEDERAL DEPOSIT
INSURANCE CORPORATION

ESTABLISHED 1880

Nearly Everybody In Belmont

READS THE GASTONIA GAZETTE

"Gaston County's Great Home Newspaper"

All the news of Belmont and the rest of the county; Associated Press leased wire reports; splendid features including the best comics; progressive editorials, serial stories, numbers of special daily features.

By carrier anywhere in Gastonia County 37 cents per week.

BRUMFIELD STUDIOS

**Official Photographers for the
1956 Clarion**

CHARLOTTE, N. C.

Compliments of

**BELMONT HOSIERY MILLS,
INCORPORATED**

BELMONT, NORTH CAROLINA

Compliments of

BELMONT KNITTING COMPANY

BELMONT, N. C.

Compliments of

**R. P. HARRISON
DAIRIES**

BELMONT, N. C.



Mary Evans Harrison

Compliments of

**GRIER CLEANING
& LAUNDRY, INC.**

BELMONT, N. C.



CONGRATULATIONS AND BEST WISHES, SENIOR CLASS

From

STOWE MILLS, INCORPORATED
PHARR WORSTED MILLS, INC.
PHARR YARNS, INC..

THE McADENVILLE FOUNDATION, INC.
McAdenville, North Carolina 1956

CONGRATULATIONS, SENIOR CLASS
**KNIT PRODUCTS SALES COMPANY
OF NORTH CAROLINA**

Belmont, N. C.

Representing

KNIT PRODUCTS CO.

OUTLOOK MANUFACTURING COMPANY

Home of Vision Hosiery

New York Office: 1524 Empire State Building, N. Y.

CONGRATULATIONS, SENIORS!

BELK - MATTHEWS CO.

Belmont's Leading Department Store

BELMONT, N. C.

SPONSORS

O. G. PENEGAR
BRYANT ELECTRIC
SPURRIER CO.
HOLSUM BAKING CO.
MORRIS JEWELRY
WARREN GARDNER'S

Compliments
of

CITY COACH CO.
GASTONIA, N. C.

Compliments of
BELMONT CROSSROADS

Gulf Service
WILKINSON BOULEVARD
Belmont, N. C.

Phone TA-5-2475

UNTZ
DRY CLEANERS
Dry Cleaning
Pressing — Altering
ALL WORK GUARANTEED
North Belmont, N. C.



TELEVISION
Service on All Makes
Antenna Installation
Radio Service
Pick-Up and Delivery
Dial VA 7-3018
RADIO & VIDEO
SERVICE
86 Acme Road
NORTH BELMONT, N. C.



L. G. BALFOUR
Known Wherever There
Are Schools and
Colleges
ATTLEBORO, MASS.
Manufacturers of
BELMONT HIGH SCHOOL
CLASS JEWELRY
Invitations and Diplomas



SHEPHERDS

Your Dealer for
KEEPSAKE DIAMONDS
BULOVA, ELGIN, LONGINES
AND WITTNAUER WATCHES

INTERNATIONAL
STERLING SILVER

THEODORE AND FRENCH
HAVILAND CHINA

FOSTORIA CRYSTAL

413 East Catawba St.

Phone TA 5-2744

CARSON SPORTING GOODS COMPANY

292 West Main Street

Phone UN 5-2381

GASTONIA, N. C.

The
"Service Store"

CATAWBA PHARMACY

REGISTERED DRUGGISTS

TA 5-2634

Belmont, North Carolina

Compliments of

SMITH DRUG STORES

Gastonia, N. C.



Don't
Worry . . .
Get Her
Gift at

**PADGETT'S
JEWELERS**

Bank Building
TA 5-2636

Compliments of

DIXON OIL CO.

Distributors for
GULF OIL CORP.
BELMONT, N. C.

Compliments of
**DIXON MOTOR
COMPANY**
Your Ford Dealer



BELMONT, N. C.

Compliments of

**FEATHERSTONE'S
SERVICE STATION**

WASHING AND LUBRICATION
WILLARD BATTERIES
HUNTING AND FISHING
EQUIPMENT
Phone TA 5-2116
522 East Catawba Street
Belmont, N. C.

Compliments of

**BELMONT
BUILDING & LOAN
ASSOCIATION**

Phone TA 5-8428
BELMONT, N. C.

Compliments of

**BELTON
TYPEWRITER CO.**

149 E. Franklin Ave.
Gastonia, N. C.

**STOWE MERCANTILE
COMPANY**

ARROW SHIRTS
GRIFFON CLOTHING
STETSON HATS
FLORSHEIM AND JARMAN SHOES

Phone TA 5-5321
Belmont, North Carolina

RANDY'S

Clothes for Men

GASTONIA, N. C.

Compliments of

ELMORE INSURANCE &
REALTY CORPORATION
and

HARVEY H. ELMORE
Insurance — Real Estate
PHONE 5371 BELMONT, N. C.

Compliments of

**HAND
CONSTRUCTION
COMPANY**

Compliments of
ELLINGTON & GRIFFIN
SHELL SERVICE

WASH
WAX

LUBRICATE
POLISH

Pick-Up and Delivery
Service and Road
Service

Hours — 6:00 A.M. to 10:15 P.M.
PHONE TA 5-9375

**BELMONT ABBEY
COLLEGE**

BELMONT, NORTH CAROLINA

A Four-Year Liberal Arts College
Granting the A.B.
and the B.S. Degrees

Compliments
of

BELMONT BANNER

A Modern Weekly Newspaper
Published in the Interest
of the People of Belmont

Compliments
of

FITE FURNITURE CO.

North Belmont, N. C.

Compliments
of

W. M. HALL & SONS
W. M. HALL & SONS
LABORATORY

Belmont, N. C.

Congratulations,
Senior Class
FREEMAN'S
ESSO SERVICENTER



At Main and the Crossroads
BELMONT, N. C.
TA 5-8503

Compliments
of

SELLER'S TEXACO

TA 5-2051

BELMONT - MT. HOLLY RD.

Compliments
of

BLVD. SUPER MARKET

"Where Prices Are Born
and Raised Elsewhere"

OPEN 7 DAYS A WEEK
SUNDAY 8 A.M. — 7 P.M.

Quality Groceries

THROWER SUPER MARKET

The Finest in Foods at
Prices You Can Afford
to Pay

NORTH MAIN STREET
BELMONT, N. C.



COME
AND
GET IT!



ADAMS RESTAURANT AND DINING ROOM

Dial TA 5-9998
WILKINSON BLVD.
BELMONT, N. C.

Compliments of

**LINFORD
MILLS**

Compliments of

ACME SPINNING CO.

Belmont, N. C.

Compliments of

**SOUTH FORK
MANUFACTURING
COMPANY**

Compliments of

**PERFECTION
SPINNING
COMPANY**

Compliments of

**SACRED HEART
JUNIOR COLLEGE
AND ACADEMY**

Compliments of

**NEELY CHEVROLET,
INC.**

Sales Service

BELMONT, N. C.

Telephone TA 5-5322

TREADWAY MOTORS

"For That Dependable
Used Car"

Phone TA 5-8409

WILKINSON BLVD.

Compliments of

**CAROTHERS
FUNERAL HOME**

Oxygen Equipped
Ambulance Service

DIAL 6477

HELEN'S

239-241 West Main
Avenue

Gastonia
North Carolina

MR. AND MRS. FLOYD DELLINGER

Compliments of

BELMONT CLEANERS INCORPORATED



ROBINSON'S DRUG STORE

The Store of Personal
Service

BELMONT, NORTH CAROLINA

GARRISON'S, INC.

Ladies, and Men's
Ready-to-Wear

"An investment in good appearance
is more important today than ever."

Phone

TA 5-2251

BELMONT, N. C.

Compliments
of
**MELVILLE'S
CHILDREN'S SHOP**
12 North Main Street
BELMONT, N. C.

Compliments
of
BELMONT FINANCE CO.
11 East Catawba Street
BELMONT, N. C.

BELMONT MUSIC CO., INC.
"Everything for the
Musician"
GULLICK BUILDING
BELMONT, N. C.

Compliments
of
NELLE'S
30½ ARCADE
BELMONT, N. C.

HINSON'S, INC.
Furniture
Floor Covering
Stoves
Phone TA 5-2161
BELMONT, N. C.

It Pays to Look Well
**BELMONT
BARBER SHOP**
113 North Main Street
BELMONT, N. C.

Compliments of
KIMBRELL'S
Dependable Furniture for
the Carolinas
105-07 SOUTH MAIN STREET
BELMONT, N. C.
Phone TA 5-2319

**PARSONS FURNITURE
COMPANY**
"Everything for the Home"
Phone 2638
BELMONT, N. C.

PARSONS
FURNITURE COMPANY
"Everything for the Home"
Phone TA-5-2806
BELMONT, N. C.

Compliments of
WIX CORPORATION
Oil Filters
GASTONIA, N. C.
Phone UN-53421

Compliments of
TATE'S
SELF-SERVICE
East Catawba Street
BELMONT, N. C.

Compliments of
BROWN'S FURNITURE CO.
EAST BELMONT, N. C.

OSTWALT'S CAFE
Good Food — Quick Service
EAST BELMONT, N. C.

PUBLIC SERVICE CO.
170 W. Franklin Avenue
Gastonia
Natural Gas
L. N. "DICK" UNTZ
Belmont Representative

POWELL
MOTOR COMPANY
OLDSMOBILE — CADILLAC
Sales and Service
Gastonia, N. C.

Compliments of
THE NU MODE
RELIABLE READY-TO-WEAR

Compliments of
**THOMPSON'S DISPLAY
MATERIALS, CO.**

Compliments of
BELMONT DRUG CO.
Belmont, N. C.
YOUR REXALL STORE

**ARMSTRONG-LEWIS
COMPANY**
Phone TA 5-8537
BELMONT, N. C.

Compliments of
WILSON PRINTING CO.
Phone TA 5-8526
BELMONT, N. C.

SCHOOL SPECIALTIES CO.
"Teaching Aids"
Magazine Subscriptions
RICHARD S. CROMLISH, Mgr.
Phone TA 5-2322
Belmont, N. C.

CONGRATULATIONS, SENIORS!
EAGLE STORES CO., INC.
Belmont, N. C.

Compliments of
W. H. CHENSHAW

Compliments of
**FERGUSONS
FOOD STORE**
PHONE TA 5-2633

SUANNE FLORIST
CATAWBA HEIGHTS, BELMONT
"When it's Flowers,
Try Ours."
Phone
TA 5-2708 or TA 5-2808

Compliments
of
BELMONT GRILL

Compliments
of
QUICK-WAY
SELF SERVICE LAUNDRY
204 Ninth Street
BELMONT, N. C.

BILL'S
VARIETY STORE
Dry Goods
Hardware
Notions
Paints
POST OFFICE BUILDING
North Belmont, N. C.

Compliments
of
QUEEN'S FLORIST
CRAMERTON

STROUP'S
SUPER MARKET
For the Savin' You've
Been Cravin'
NORTH BELMONT

Compliments
of
MOORE'S
TEXTILE STORE
CRAMERTON, N. C.

Compliments
of
HAGLEY
TAILORING SHOP
BELMONT, N. C.

BELMONT LUMBER COMPANY

"Everything for the Building"

MILLWORK, ROUGH AND DRESSED LUMBER
Belmont, N. C.

CASE BROS. PIANO CO.

"The House of Baldwin"

5094 N. Tryon Street
CHARLOTTE 6, N. C.
Tel. ED 3-4108



FITE & BUMGARDNER
FUNERAL HOME
Ambulance Service

Tel. TA 5-5301
515 North Central Ave.
BELMONT, N. C.



**NORTH BELMONT
SODA SHOP**

OUR "MOTTO"

This Store Sells the
Best of Everything —
It Pays to Come By
Often

For the Best in Sports
Equipment

**CHARLOTTE
SPORTING GOODS**

CHARLOTTE, N. C.

Compliments of
CREAMLAND

Hamburger at its Best
GASTON FISHER, Owner
Belmont, N. C.

COHEN'S

BELMONT, N. C.

Home of Nationally
Advertised Lines

Compliments of

FRED C. RANKIN

Phone TA-52264

**EWING & KEE
SINCLAIR SERVICE**

Goodyear Dealer

Belmont, N. C.

Phone TA 5-2689

PRICE EWING, JR.

OTIS KEE



Compliments
of
**DRURY'S TEXACO
SERVICE**

Compliments

of

NIXON-ROBINSON

BODY SHOP

WRECKER SERVICE

Catawba Heights



Teacher's Pet

and friend to pupils, too,
when better classroom
lighting promotes

Protected eyesight

Closer attention to work.

An improved achieve-
ment record,

A friendlier, more co-
operative atmosphere.

DUKE
POWER COMPANY
Serving the Piedmont Carolinas

SPONSORS

O. G. Penegar

Bryant Electric

Spurrier Co.

Holsum Baking Co.

Morris Jewelry

Compliments

of

CITY COACH CO.

GASTONIA, N. C.

Compliments

of

BELMONT CROSSROADS

GULF SERVICE

Wilkinson Boulevard

BELMONT, N. C.

Phone TA-5-2475

WARREN GARDNER

Young Men's Shop

FORMAL RENTALS

Akers Center

W. Main Ave.

GASTONIA, N. C.

"DRESS WELL AND SUCCEED."

Furnishers of Formal Jackets for Senior Boy's Portraits

Autographs

Autographs



PROUDLY we present the Clarion staff . . . the hard-working, enterprising young Journalists who have remained calm and sane under trying circumstances to bring you CLARION 1956.



