

1954

CLEMMEMORIES



Digitized by the Internet Archive
in 2019 with funding from
North Carolina Digital Heritage Center

<https://archive.org/details/clemmemories19541954clem>

CLEMMEMORIES

1954



The Big Top



ANNUAL STAFF



SHIRLEY POINDEXTER
Editor



DIANE SHEEK
Associate Editor



DEDICATION

MR.

WILLIAM F.

MORGAN

To Mr. William F. Morgan, whose understanding nature has taught us much not learned from textbooks, for his service and co-operation in all school activities, for integrity and nobility of character which has ever been an inspiration to us, we the Senior Class of 1954 respectfully dedicate this seventh edition of *Clemmemories*.



RING M



MR. ROBERT E. CHILTON
Principal

B.S. Appalachian State Teachers
College

M.Ed. U.N.C.
English and Social Studies



MR. HUGH SNOW
B.A. Mercer University
M.Ed. U.N.C.
Guidance



MISS FRANCES COOK
B.S. Appalachian State Teachers
College
Physical Education and Science



MR. JOHN D. HIATT
B.S. and M.D. Appalachian State
Teachers College
Mathematics



MR. GEORGE T. MOODY
A.B. Wofford College
English and Foreign Language



MISS FLETA A. HAMPTON
Mars Hill College
B.S. Appalachian State Teachers
College
Business Education



MRS. WYNONA A. BUTNER
B.S. Western Carolina Teachers
College
Science and Social Studies

ASTERS



MR. WILLIAM F. MORGAN
Assistant Principal
B.A. Wake Forrest
M.Ed. U.N.C.
English



MR. ARVILLE L. STANLEY
B.S. Appalachian State Teachers
College
Physical Education and Science



MR. LUTHER O. CROTTS
B.A. N.C. State College
Agriculture



MRS. CATHERINE E. SMITH
B.S. W.C.U.N.C.
Home Economics and General Science



MRS. ANNIE E. BROWER
Librarian
W.C.U.N.C.; U.N.C.
and U. of California



MRS. POLLY SIDES
Secretary

RING

ONE

Classes

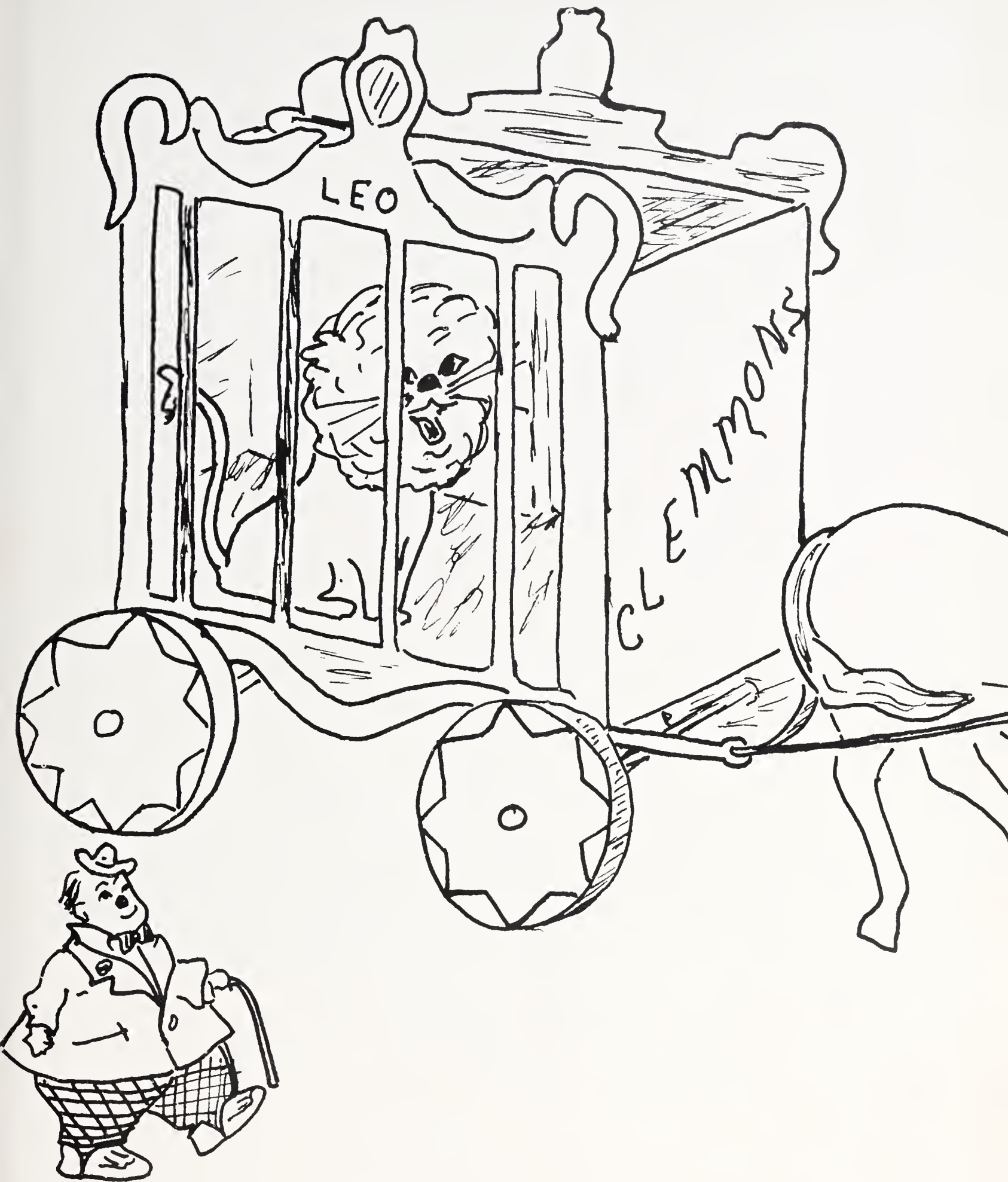

Class of '54



Flower
Yellow Rose

Colors
Blue and Gold

Motto
"Not Finished,
only beginning."

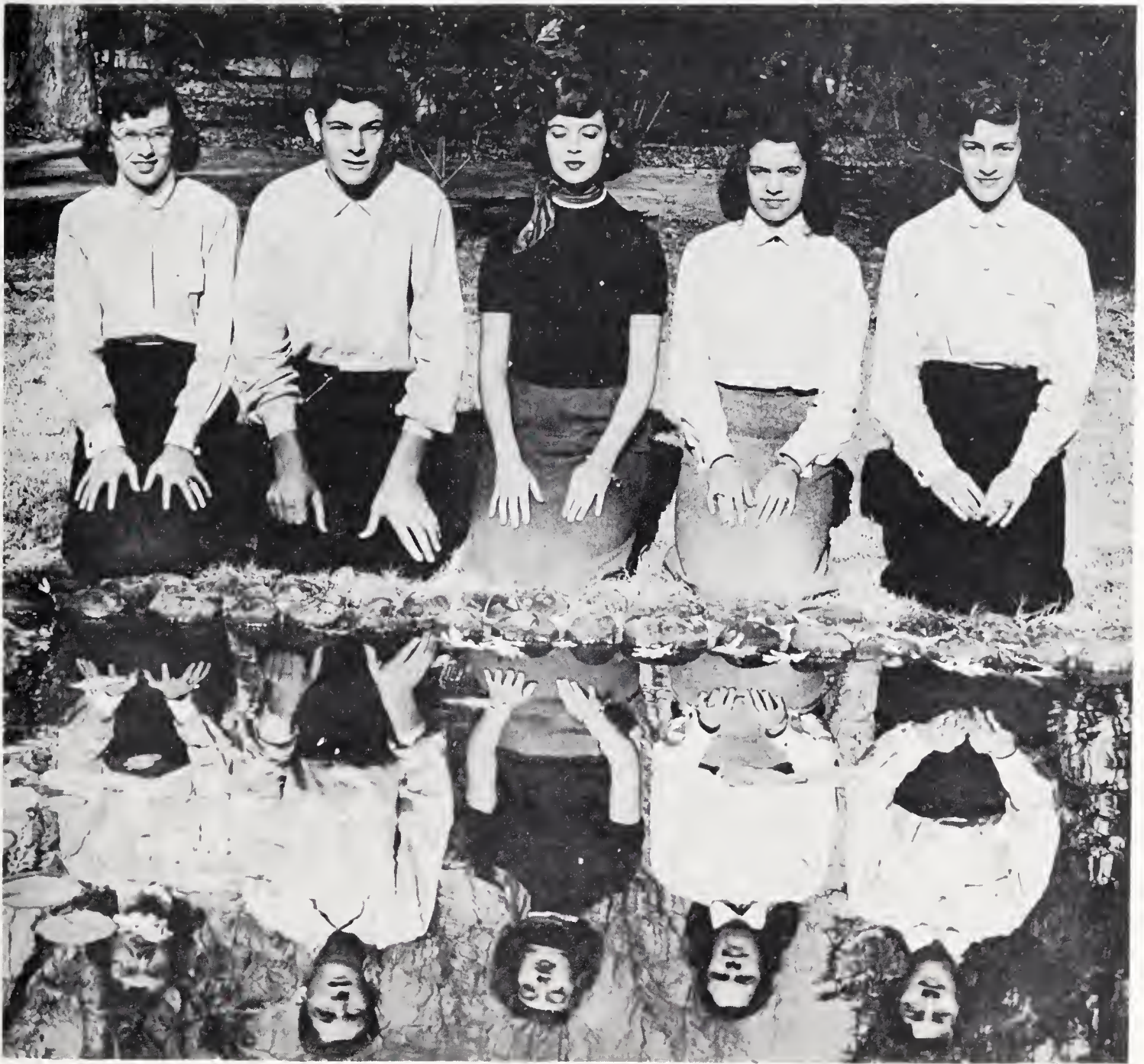

SENIOR CLASS OFFICERS

BETTY SCOTT	President
WILLIAM CREASY	Vice President
DIANE SHEEK	Secretary
PEGGY TODD	Assistant Secretary
BETTY REED	Treasurer

SENIORS

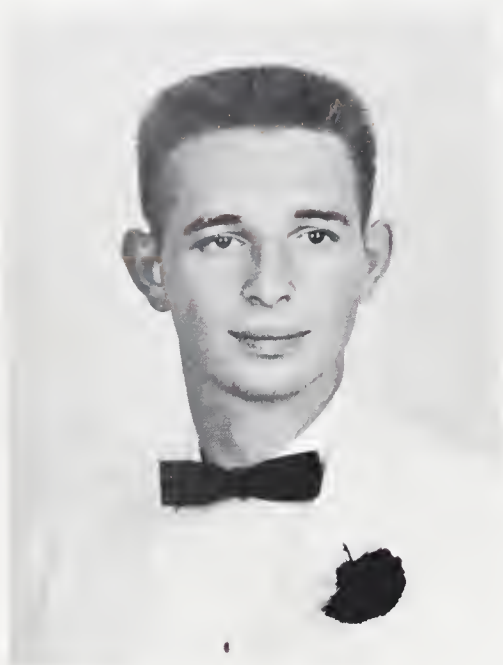

BILLY JOE BESHEARS

Key Club 3,4; F.F.A. 2,3; Booster Club 4; Chorus 4; CLEMMEMORIES 4; Baseball 3, 4; Football 4; Superlative 4.



FRANK SAMUEL BECKNER



RICHARD BONER

F.F.A. 1,2,3,4; Fire Squad 4.

SAM JAY CAUDLE

Key Club 2,3,4; Secretary 4; Chief Marshall 3; Football 3,4, Co-captain 4; Baseball 1, 2; Junior Play Usher 3; Student Council 3; Class Officer 2; Superlative 4; CLEMMEMORIES 4; CHATTERBOX 4; Fire Squad 4; Key Club District Convention 2,4; Christmas Pageant 3,4;

MARY CHARLES

F.H.A. 1,2; Fashion Show 1,2; Perfect Attendance 3; Glee Club 1; Bible Club 3; Photography Club 2; CHATTERBOX 4; Superlative 4; Y-Teens 4; Christmas Pageant 4.

JOE BULLINS, JR.



SENIORS



WILLIAM ODELL CHEEK

Key Club 1,4; F.F.A. 1,2,3, Secretary 3; Football 1,2,3,4, Co-Captain 4; Basketball, J.V. 1, Basketball, Varsity 3,4; Baseball 1,2,3,4; All County 2,3, most valuable 2; Booster Club 4; Chorus 4; Activity Bus Driver 4; Junior Play 3; Superlative 4; All County Football 4.

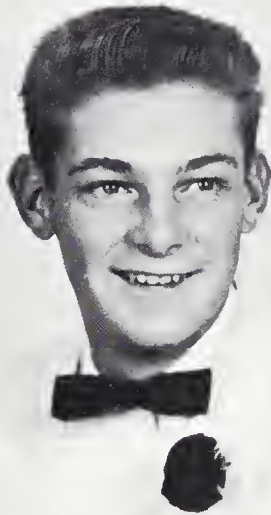

WILLIAM CURTIS CREASY

Fire Squad 4; Key Club 4; Hi-Y 1,2,3; Junior Play 3; F.F.A. 1; Midget Football 1,2; Basketball 1, J.V. 2; Varsity 3; Baseball 1,2,3,4; Football 3,4; Class Officer 4; Class Day Officer 4; Superlative 4; Charus 1.

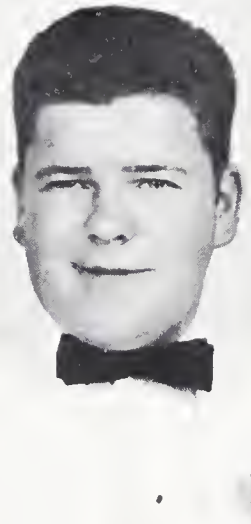

WILLIAM STANLEY DUNN

Key Club 3,4, Reporter 4; F.F.A. 3, Treasurer 3; Golf Team 3,4; Booster Club 4; Fire Squad 4; Chorus 4; Christmas Pageant 4.

JAMES SAMUEL EASLEY

Class Officer 1,2,3; F.F.A. 1; Student Council 1,3,4, Vice Pres. 4; Key Club 2,3,4, Pres. 4; Junior Play 3; Christmas Pageant 3,4; Class Day Officer 4; Superlative 4; Bus Driver 4; Fire Dept. 4; School Photographer 3,4; CLEMMEMORIES 4.

H. DEAN FLORA

F.F.A. 2,3; Bus Driver 3,4; Photography Club 4; CLEMMEMORIES 4.

WILLIAM ELLIS

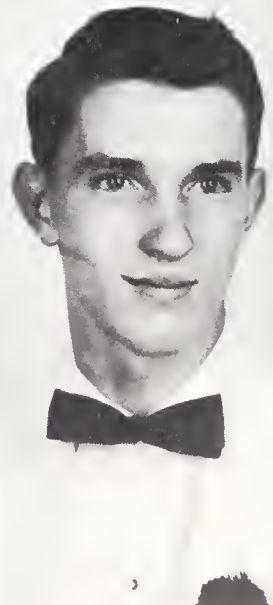
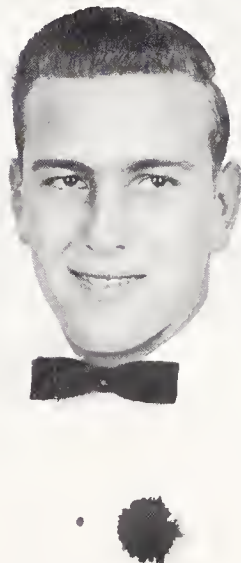
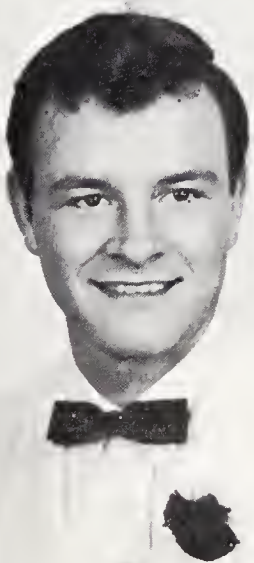

SENIORS



PATSY HENDRIX

F.H.A. CHATTERBOX 4; Superlative 4; Class Officer 4; Booster Club 4; Commercial Club 4.



BARBARA JEAN HUNTER

F.F.A. 1,2,3; Charus 1,2; Girl Scouts 1,2,3,4, Pres. 3; Y-Teens 4; Baoster Club 4, Pres. 4; CLEMMEMORIES 4; CHATTERBOX 4; Superlative 4; Class Day Officer 4; Junior Ploy 3; Fashion Show 1,2; Homecoming Senior Attendant 4; J.V. Basketball 1,2; Piano 1,2,3; Christmas Pageant 4.



BOBBY GRAY KEATON

Fire Squad 4; Bus Driver 4; F.F.A. 2, 3; Phatography Club 4; F.F.A. Convention 2; F.F.A. Reporter 3.

CAROLYN JANE KIMEL

F.H.A. 1,2,3; Fashion Show 1,2; 4-H Club 1,2,3; J.V. Basketball 1,2,3; Commercial Club 4; CHATTERBOX 4; Baoster Club 4; Hall Manitar 2.

JAMES WESLEY KNIGHT

Boy Scouts 1,2; Phatography Club 2, 4; Baoster Club 4; Piana 4; Hi-Y 2.

EDWIN DEAN MATLOCK



SENIORS



JACQUOLIN MATLOCK

F.H.A. 1; Glee Club 1,2; Basketball 3,4; Cheerleader 1,2,4; Booster Club 4; Y-Teen 4; Junior Play 3; Superlative 4; Class Day Officer 4; Fashion Show 1,2; CHATTERBOX 4; CLEMMEMORIES 4; J.V. Basketball 1.



NANCY AMELIA MOODY

F.H.A. 1,2,3; Chorus 1,2,4; Girl Scouts 1,2,3,4; Y-Teens 4, President; Library Club 1,2; Piano 1,2,3,4; Christmas Pageant 4; Superlative 4; Class Day Officer 4; Junior Play 3; Fashion Show 1; CHATTERBOX 4; Booster Club 4; CLEMMEMORIES 4; Student Council 1.



JERRY WAYNE PEOPLES

Baseball 1,2,3,4; All-County 2,3; Key Club 2,3,4; Treasure 3,4; Fire Squad 3,4; Christmas Pageant 4; Class Day Officer 4; CLEMMEMORIES 4; Marshal 3; President 4; Student Council President 4; Superlative 4; CHATTERBOX 4; Key Club District Convention 2,4; Junior Play 3; Usher County Concert Series 2.

SHIRLEY LOIS POINDEXTER

Christmas Pageant 4; Glee Club 1,2; Business Club 3,4; Chief Marshal 3; Booster Club 4; Junior Play 3; Superlative 4; Honor Roll 1,2,3,4; Fashion Show 1; Toast at Junior-Senior Banquet 3; F.H.A. 1,2,3; Student Teacher 4; Editor-in-Chief CLEMMEMORIES 4; Editor-in-Chief CHATTERBOX 4; Jr. Homemakers Degree 1; Chapter Degree 2.

DORIS LOUISE POPLE

Majorette (Chief) 1; Superlative 4; Junior Play 3; CLEMMEMORIES 4; Beauty Contestant 2; Library Club 3,4; (Officer) Booster Club 4; Piano 1,2; CLEMMEMORIES 4; Jr. Homemakers Degree 1; Fashion Show 1,2; First Aider 2,3; Bible Club 3; F.H.A. 1,2, (Officer) 3; Glee Club 2; Class Reporter 1,2,3.

INA GRACE RATTZ

F.H.A. 1,2,3; Y-Teen Club 4; Junior Varsity Basketball 2; Bible Club 3; Fashion Show 1,2; Booster Club 4; Library Club 2,3.



SENIORS



BETTY LOU REED

F.H.A. 1,2,3; Jr. V. Basketball 1; Varsity 2,3,4; Fashion Show 1,2; Glee Club 2; Business Club 3,4; CLEMMEMORIES 4; Jr. Homemakers Degree 1; Class Officer 4; Jr. Play Usher 3; CHATTERBOX 4; Popularity Queen 4; Christmas Pageant 4; Superlative 4; Booster Club 4.



BETTY CAROLYN SCOTT

CLEMMEMORIES 4; J.V. Basketball 1; Varsity 2,3,4; Marshal 3; CHATTERBOX 4; Christmas Pageant 4; Most Valuable Forward 3; Business Club Officer 4; Booster Club 4; Library Club 1; Class Day Officer 4; Superlative 4; F.H.A. 1,2, Officer 3; Class Officer 2,3,4; Student Council 3; Chorus 1.



MAXINE ELIZABETH SETLIFF

F.H.A. 1,2,3; Glee Club 1,2,3; Y-Teens 4; Bible Club 4; Piano 1,2,3.

DIANE ELIZABETH SHEEK

Class Officer 4; Superlative 4; CHATTERBOX 4; Booster Club 4; Freedom Forum 4; Christmas Pageant 4; Business Club Officer 4; Basketball 3,4; Junior Play Usher 3; Glee Club 1,2,4, Officer 4; CLEMMEMORIES 4; Senior Girl Scouts 1,2,3,4; Service Award 4; F.H.A. 1,2,3; Homecoming Attendant 4.

DEWEY C. BODENHAMMER

JAMES CLYDE SLOAN

Baseball 1,2,3,4; Fireman 3,4; Key Club 2,3; Chorus 2,4; Football 1,2; Booster Club 4; Junior Play 3.



SAMMY MAE SMITH



SENIORS



SHIRLEY ANN SMITH

F.H.A. 1,2; Glee Club 2,4; Booster Club 4; Y-Teens 4



RUTH EVELYN STONE

Fashion Show 1,2; Bible Club 3; CHATTERBOX 4; Class Day Officer 4; Christmas Pageant 4; Superlative 4; CLEMMEMORIES 4.



PEGGY ANN TODD

F.H.A. 1,2,3, Officer 2,3; Class Officer 2,3,4; Superlative 4; CLEMMEMORIES 4; CHATTERBOX 4; Miss Clemmans Hi 3; Booster Club Officer 4; Student Council Officer 1, 2; Jr. Play Usher 3; Chorus 1; Jr. Varsity Basketball 1; Business Club Officer 4; Fashion Show 1,2; Hall Monitor 2; Perfect Attendance 1; Christmas Pageant 4.



ROY WRIGHTS

F.F.A. 1,2,4; F.F.A. Reporter 4.

WILSON E. WISE

Summer School Graduate

MARTHA ANN WISHON

F.H.A. 1,2,3, Officer 2; Chorus 1,2; Business Club 3,4; J.V. Basketball 1, 2; Fashion Show 1; Junior Home-makers Degree 1; Chapter Degree 2; Honor Roll 1,2,3,4; Marshal 3; Student Teacher 4; Booster Club 4; Senior Superlative 4; CLEMMEMORIES 4; Associate Editor CHATTERBOX 4; Christmas Pageant 4.

VIRGINIA ANN WILLIAMSON

F.H.A. 1,2,3; Chorus President 4; Girl Scouts President 4; Y-Teens 4; Booster Club 4; News Commentator 4; Class Day Officer 4; CLEMMEMORIES 4; Homecoming Junior Attendant 3; CHATTERBOX 4; "Clemmons Chatter" 4; Junior Play 3; J.V. Basketball 2; Senior Representative Piedmont Bowl 4; Fashion Show 2; Christmas Pageant 4.



Class of '55

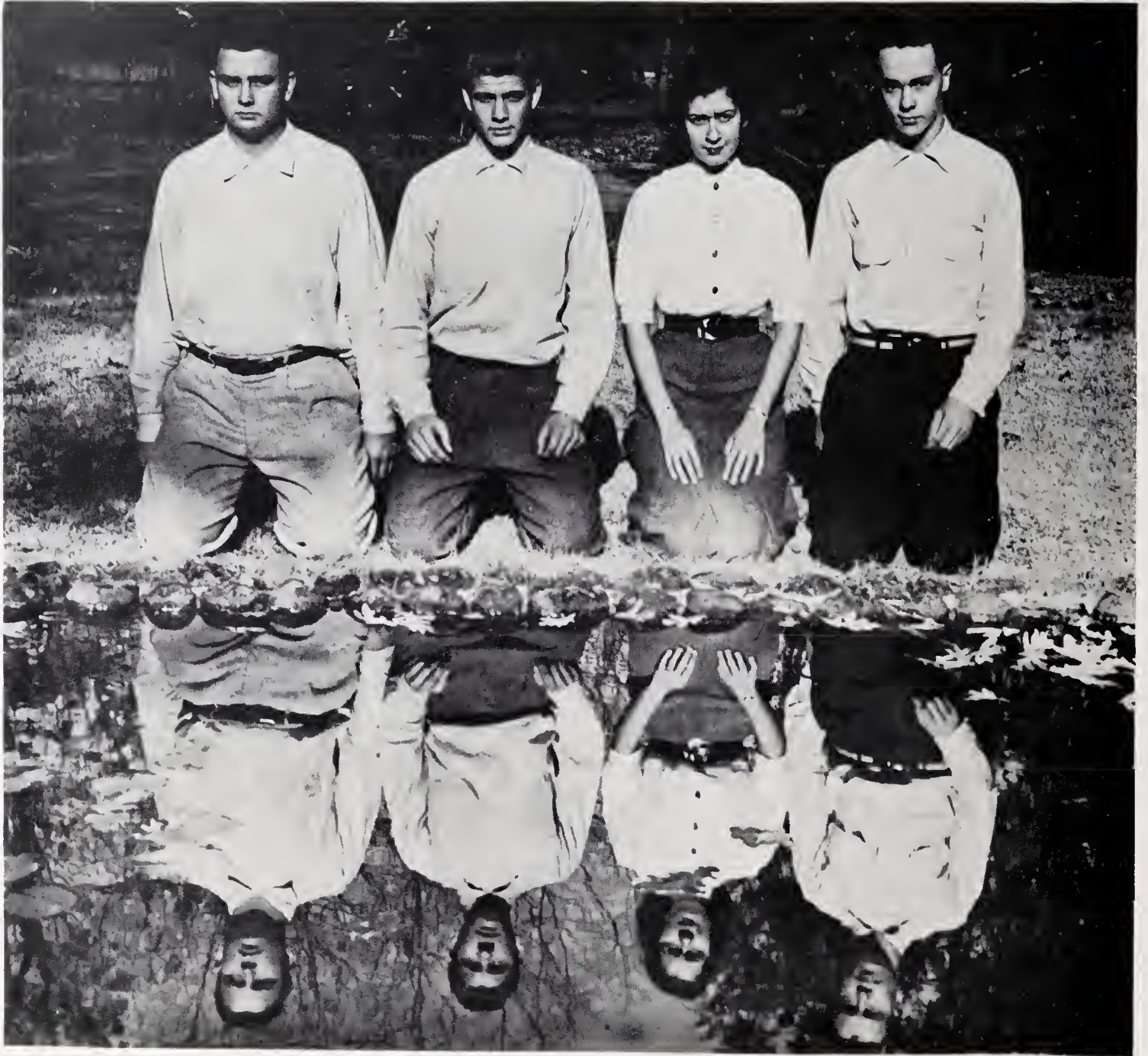

WILLIAM SNYDER	President
GEORGE HAIR	Vice President
PEGGY BINGHAM	Secretary
HARRY CAUDLE	Treasurer

JUNIORS



Ann Ashley



Bessie Beauchamp



Clyde Beck



Peggy Bingham



Donald Bodford



Ada Lou Boyer



Billie Brewer

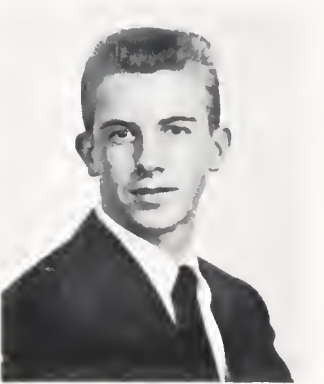

Doug Brewer



Libby Bullard

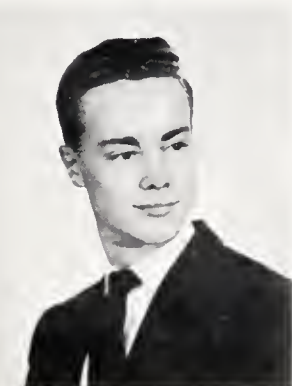

Harry Caudle



Margaret Church

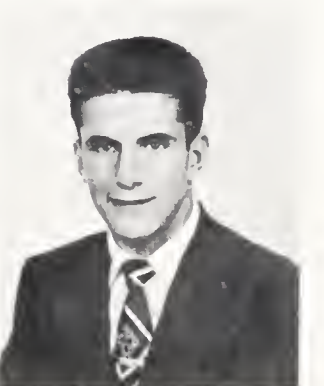

Alton Clinard



Annette Crater



Shirley Craver



Paul Crotts

JUNIORS



Mickey Cumby



Peggy Douthit

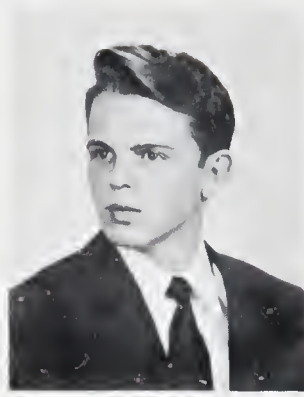

Wayne Ellingham



Maxine Flora



Shirley Flynn



Bernice Griffith

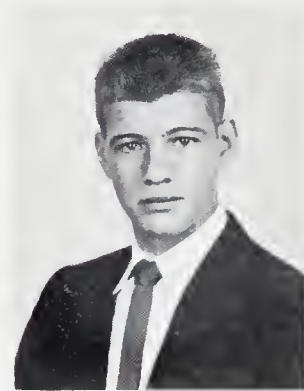

George Hair



Louise Harris

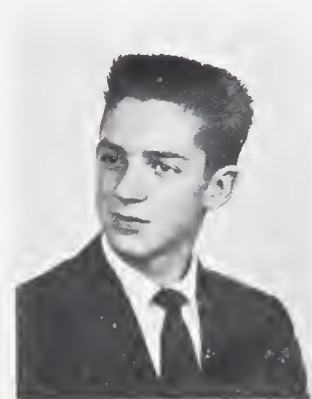

Vance Hartley

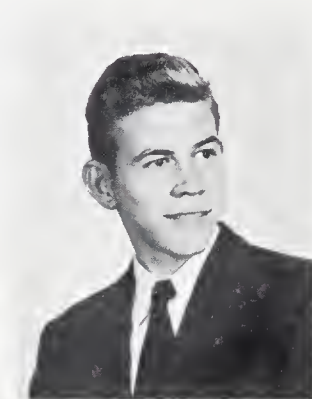

Tommy Isley

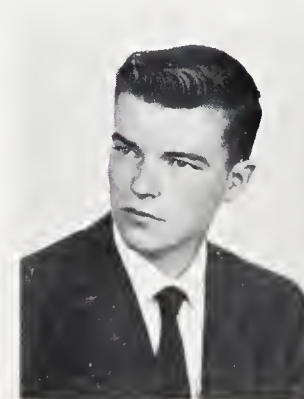

Richard Jones



Wilma Jones

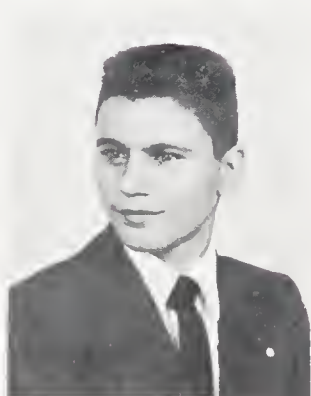

Buddy Kimel



Murrienne Linker



Gene Livengood

JUNIORS



Jane Lowder



Arlene Lutz



Mike Farks



Charles Payne



Colleen Peoples



Jeanette Quinn



Geraldine Scott



Rosemary Shoaf



Ralph Sides



Jimmy Smith



William Snyder



Carol Tise



Jane Vaught

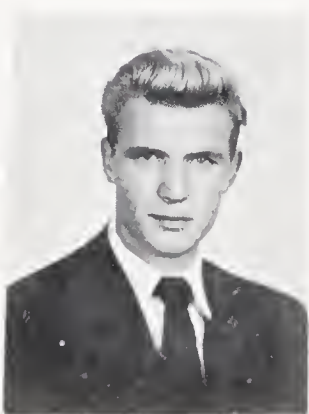

Lee Weisner



Shirley Wooten

Class of '56



SAMMY MARSHAL	President
JOE CUMBY	Vice President
GAYE BREWER	Secretary
REBECCA PICKETT	Treasurer

SOPHOMORES



Betty Angel



Diane Bingham



Carolyn Bodsford



Elizabeth Bodsford



Bill Brandon



Gaye Brewer

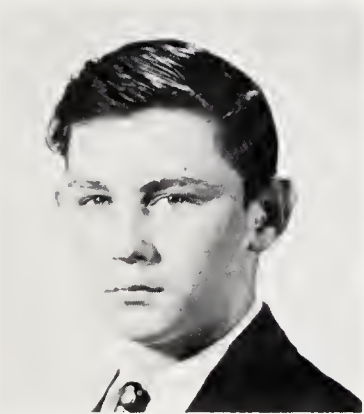

Richard Canter



Margaret Cornwall



Barbara Craver



Joe Cumby



Parke Davis



Ann Carol Ellis

SOPHOMORES



Norman Foster



Ruth Green



Ralph Griffith



Kenneth Harpe



Carol Hayes



Jennie Hellard

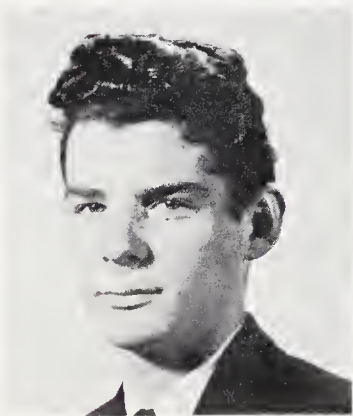

Jim Higgins



Shirley Holton

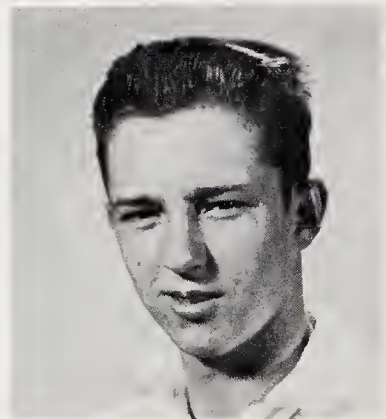

Jack Jones



Jeanette Lineback



Tommy Mahannah



Sammy Marshal

SOPHOMORES



Joe Medford



Donald Mendenhall



Tommy McClamrock



Grace Myers



Jessie Parks



Ann Phelps



Rebecca Pickett



Roger Powell



Jack Reed



Jackie Smothers



Thomas Tate



Iris Woosley

Class of '52



NANCY VAUGHT	President
JUDY ELLINGHAM	Vice President
GRADY BREWER	Secretary
ANGIE BESHEARS	Treasurer

FRESHMEN



Angie Beshears



Charles Binkley



Allen Blakely



Billy Boles



Ralph Bolt



Lee Brandon



Grady Brewer



Frances Clinard

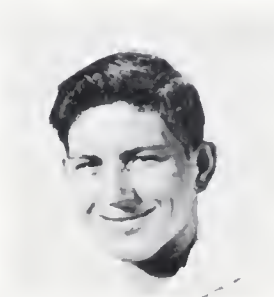

Jimmy Cline

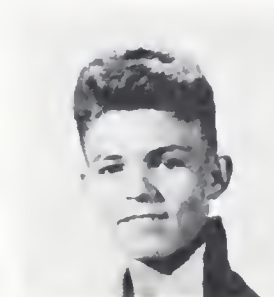

Floyd Cox



Jerry Cox



Doris Crater



Lois Craver



Joyce Craver



Peggy Craver



Peggy Davis



Doris Dentiste



Judy Ellingham



T. L. Griffith



Jean Hair

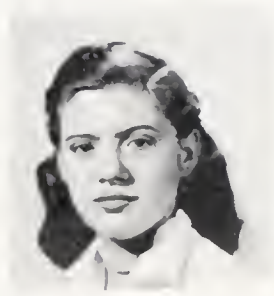

Ruby Hogue



Patsy Hooker

FRESHMEN



Gene Hoots



Linda Howard



Betty Hull



Donna Jones



Lillie Keaton



Ray Kiger



Glenda Lineback



Bob Livengood



Eddie Meadows



Janet Lowder



Ruby Medford



Raymond Miller



Ruby Moody



Myrtle Morris



Gaynelle Myers

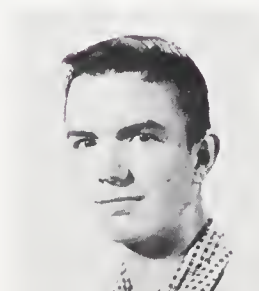

Wayne Myers

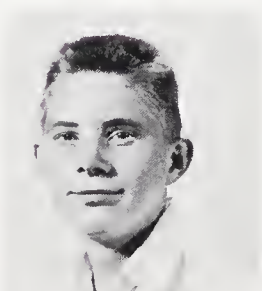

Don Poplin



Chester Robertson



Nancy Setliff



Glenda Sheets

FRESHMEN



Tommy Shutt



Alvin Shore



Raymond Shumate



Sarah Sloan



Bill Smith

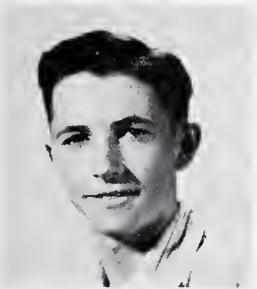

Jim Smith



Joanne Smith



Mary Lou Smith



Evelyn Smothers



Ann Spainhour



Catherine Stanberry



Ray Sutcliffe



Jean Tisc



Jack Todd

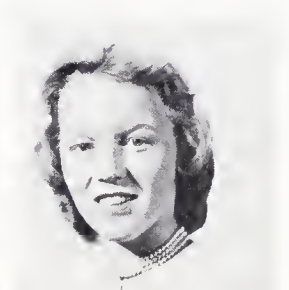

Nancy Vaught



Betty Whisenhunt



Patsy Woosley



Dot Worrell



Patsy Worrell



Allen Wrights

RING

TWO

Features

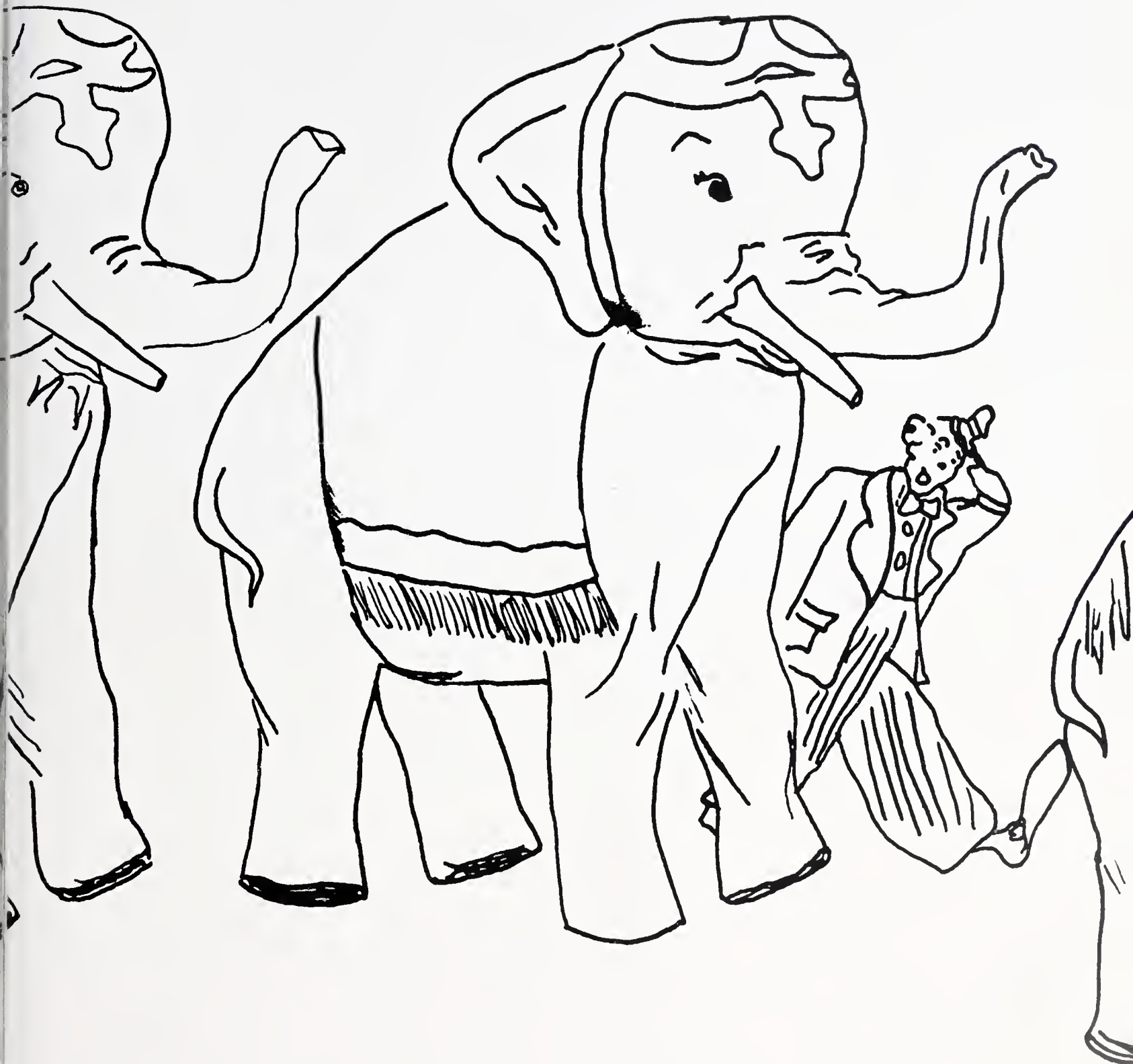

SUPERLATIVES



Shirley Poindexter
Jerry Peoples
Most Studios

Jackie Matlock
Bill Beshears
Most Popular



SUPERLATIVES

Martha Wishon
Joe Bullins
Friendliest



Patsy Hendrix
William Creasy
Wittiest

SUPERLATIVES



Nancy Moody
Sam Easley
Most Versatile

Jackie Matlock
Dean Matlock
Cutest



SUPERLATIVES

Barbara Hunter
Sam Easley
Most Talented

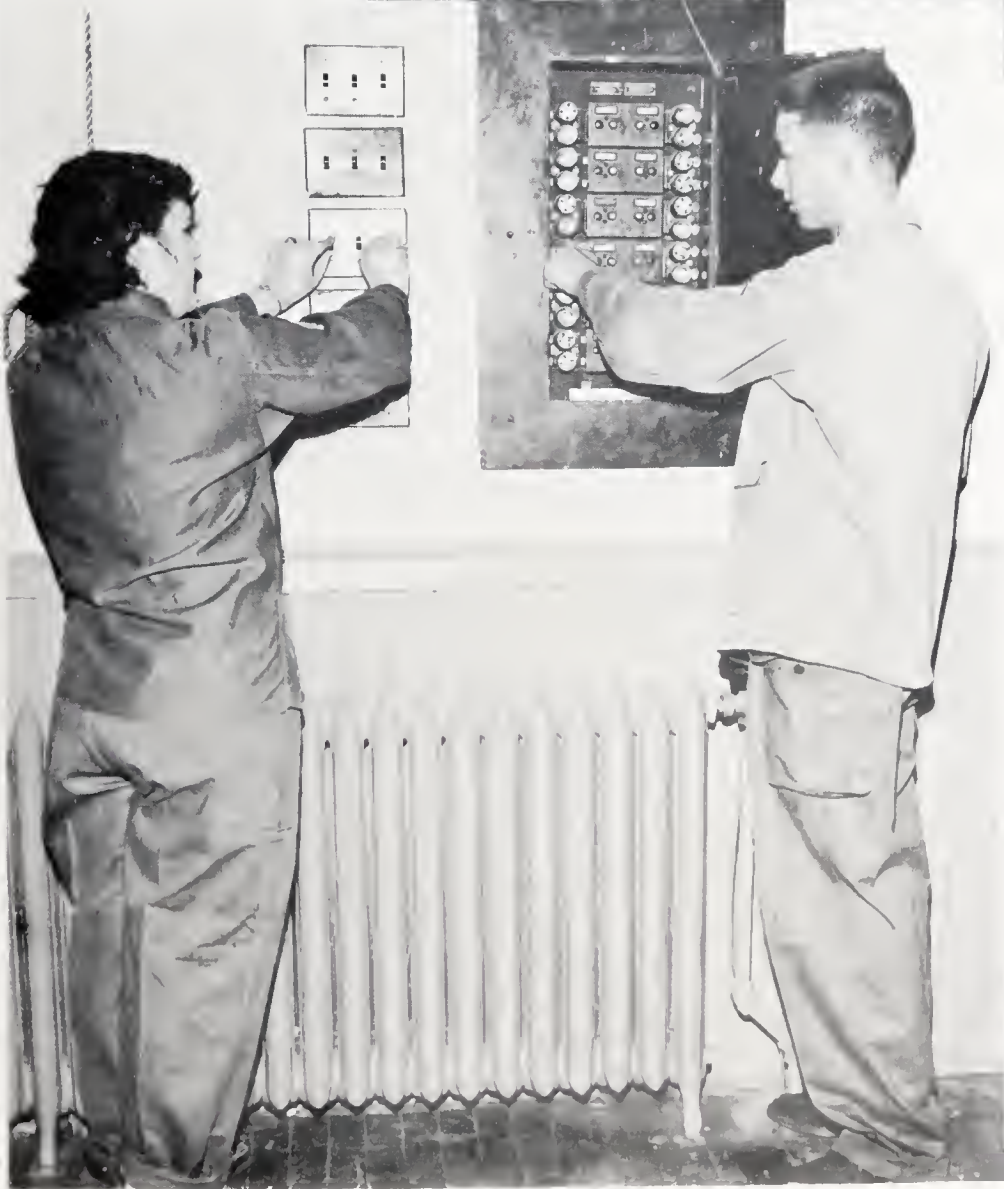

Martha Wishon
Jerry Peoples
Most Dependable

SUPERLATIVES



Peggy Todd
Joe Bullins
Best All Round



Doris Pople
William Creasy
Biggest Flirt

SUPERLATIVES

Ruth Stone
Dean Matlock
Neatest



Peggy Todd
Odell Cheek
Best Looking

SUPERLATIVES



Betty Reed
Odell Cheek
Most Athletic

Betty Scott
Jay Caudle
Most Likely to Succeed

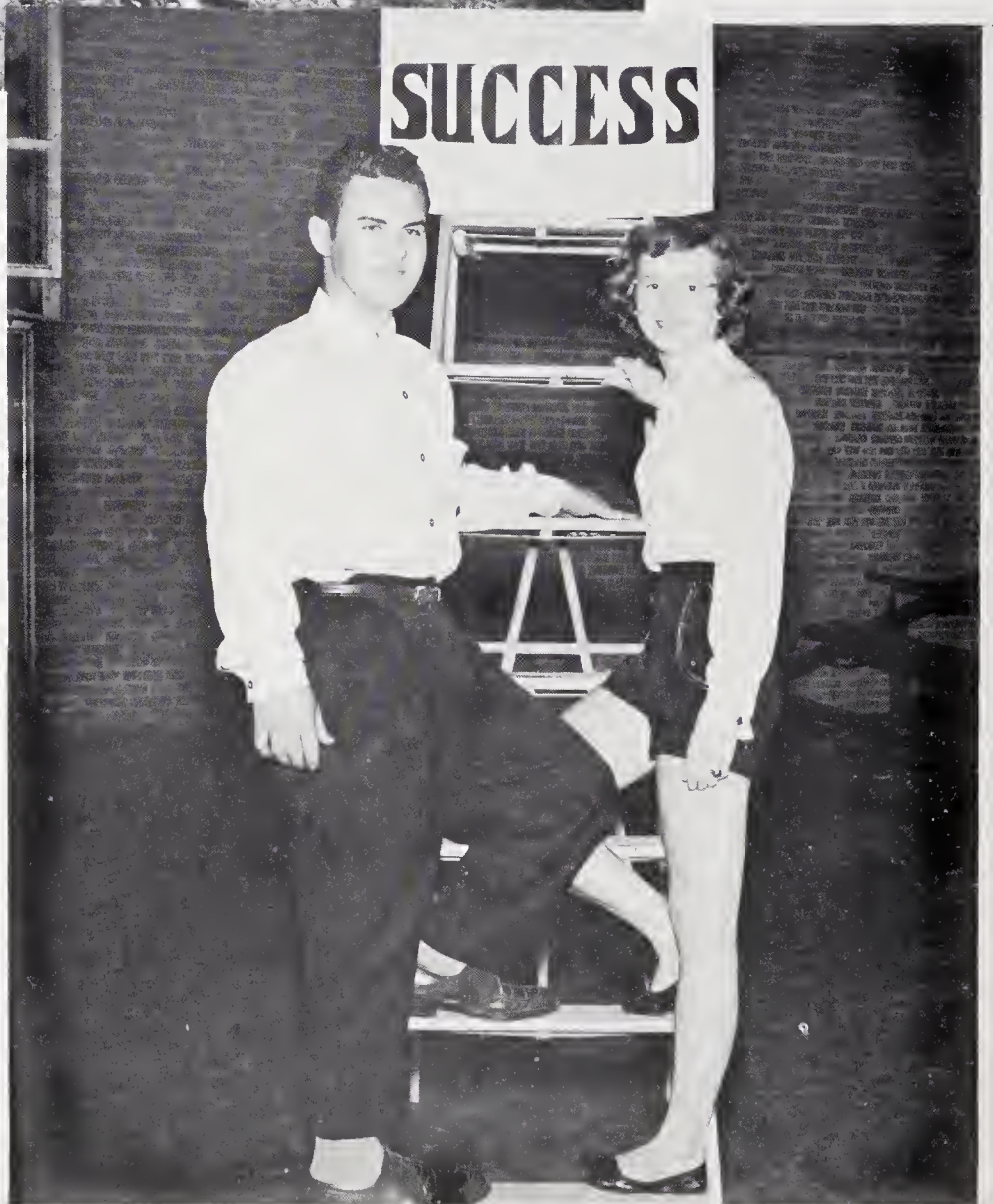

SUPERLATIVES

Diane Sheek
Jay Caudle
Best Sports



Mary Charles
Dean Flora
Quietest

LAST WILL AND TESTAMENT

State of North Carolina
County of Forsyth
Township of Clemmons
Clemmons High School

We, the Senior Class of 1954, having successfully brought to a close, our high school career, at this time of graduation do hereby present our last will and testatment.

ARTICLE I

Section 1. We, the Senior Class, do leave to Clemmons School our deepest appreciation for the many educational and social opportunities offered us.

Section 2. We, the Senior Class, do leave to the rising seniors our senior privileges and the responsibility of acting dignified.

ARTICLE II

Section 1. To Mr. R. E. Chilton, our principal, we express our thanks for a senior year that has been filled with happiness.

Section 2. We, the Senior Class, do leave to the faculty our sincere gratitude for the faith they placed in us, and the inspirations they gave us.

ARTICLE III

Section 1. The Senior Class doth leave to the Sophomore Class our outstanding ability to accomplish things.

Section 2. We, the Senior Class, do bequeath our cunning methods of dealing with the faculty to the Freshmen.

Section 3. To the rising Freshmen, we the Seniors, leave our courage to face the difficulties of the four years of high school.

ARTICLE IV

Section 1. We, the Senior Class, express our appreciation for well prepared meals to the Cafeteria Staff.

Section 2. To the Janitor and Maids, we leave our thanks for a job well done.

ARTICLE V

Section 1. To our home room teachers, Miss Cook and Mr. Hiatt, we, the seniors, affectionately leave our love and best wishes.

Section 2. To Miss Hampton whose untiring efforts made this edition of *Clemmemories* possible, we, the Seniors, leave our heartfelt thanks.

ARTICLE VI

Section 1. Betty Hayes doth leave to Billie Brewer her nickname of "Stormy."

Section 2. Bill Beshears bequeaths his romantic ways to Mickey Cumby.

Section 3. Carolyn Kimel leaves her ability to adapt herself to Southern Customs to Naomi Bennett.

Section 4. Sam Easley doth bequeath his intellectual mind to Clyde Beck.

Section 5. Jimmy Knight doth leave to Jimmy Smith his way with the women.

Section 6. Odell Cheek bequeaths his booklet on safe driving and the keys to the activity bus to Gene Livingood.

Section 7. Ina Grace Rattz wills her dime store career to Ada Lou Boyer.

Section 8. Dewey Bodenhammer and Wilson Wise do leave their sympathy to Clemmons High School at the loss it will suffer at their departure.

Section 9. Betty Scott bequeaths her "Most Valuable Forward Award" to Carol Tise.

Section 10. William Creasy doth leave to Colleen Peoples his hair brush to protect herself from other boys after his graduation.

Section 11. Peggy Todd doth leave her ability to hold her man to Shirley Flynn.

Section 12. Stanley Dunn bequeaths his honorary position of "chewing-gum distributor" to Vance Hartley.

LAST WILL AND TESTAMENT

Section 13. Patsy Hendrix wills her witty ways to Maxine Flora.

Section 14. Bill Ellis leaves to Bobby Hellard his ambition to be a farmer.

Section 15. Nancy Moody doth bequeath her chief cheerleading post to Libby Bullard.

Section 16. Martha Wishon doth leave to Jeanette Quinn and Murrianna Linker her title of "keeper of the school store."

Section 17. Frank Beckner wills his bus to Charles Payne, if he's willing to arise so early.

Section 18. Joe Bullins bequeaths his golf clubs to Tommy Isley in hopes of a victorious golf team.

Section 19. Dean Flora leaves to Mike Parks his quiet ways.

Section 20. Doris Pople doth leave her flirty eyes to Margaret Church.

Section 21. James Sloan bequeaths his quartet to William Snyder.

Section 22. Roy Wrights doth will to Paul Crotts and Ralph Sides his F.F.A. membership.

Section 23. Shirley Smith leaves to Geraldine Scott her winning smile and ways.

Section 24. Maxine Setliff bequeaths her cute hair style to Shirley Craver.

Section 25. Jackie Matlock leaves to Shirley Wooten her mischievous ways.

Section 26. Bobby Keaton doth bequeath to Moody Bowers his ability to sleep through Mr. Moody's lectures.

Section 27. To Louise Harris, Betty Reed wills her talkative ways.

Section 28. Shirley Poindexter bequeaths her chair in the waiting room of the office to Arlene Lutz and Wilma Jones.

Section 29. Dean Matlock leaves to Buddy Kimel his careful driving habits.

Section 30. Richard Boner leaves his whet rock to Wayne Ellingham to help him pass his spare time away.

Section 31. Mary Charles doth will to Bernice Griffith her lady-like manner.

Section 32. Sammy Smith leaves to Bessie Beauchamp and Annette Crater her working hours at Walgreen's.

Section 33. To Peggy Bingham, Ann Williamson bequeaths her Booster Club "beanie."

Section 34. Jay Caudle wills to Alton Clinard and Lee Weisner his position on the All-County football team.

Section 35. Ruth Stone leaves to Jane Lowder her pretty long hair.

Section 36. Gilbert Brandon bequeaths his leaves of absence to Richard Jones and Doug Brewer.

Section 37. Barbara Hunter wills to Peggy Douthit her ability to work part-time and keep up with school activities.

Section 38. Joyce Church leaves to Rosemary Shoaf her love of typing class.

Section 39. Jerry Peoples wills his undying love of baseball and his position on the All-County Team to Donald Bodford and Harry Caudle.

Section 40. Diane Sheek bequeaths her position as secretary of the Student Council to Janie Vaught.

ARTICLE VII.

Section 1. We hereby officially appoint Mr. John D. Hiatt as executor of this our Last Will and Testament.

In witness thereof we affix our seal, this twenty-eighth day of May, in the year of our Lord nineteen hundred and fifty-four.

Jerry Peoples
Testators
Diane Sheek

CLASS HISTORY

The first performance of our twelve years in school began in 1942. Bashful and afraid of all the new surroundings, we tiptoed into our rooms with our teacher Mrs. Stillwell, and our principal, Mr. Rondthaler, to find with us Joyce Church with her long black hair, Betty Hayes fighting with the boys, Barbara Hunter singing to herself, Nancy Moody crying for her mother and Ann Williamson who was just plain dazed with all that was going on. Then came our mischievous Jackie Matlock, Shirley Poindexter with a little brown notebook, and Sammy Smith who wasn't too thrilled about it all. Next came Frank Beckner, Richard Boner and Bobby Keaton looking for a fight, and Martha Wishon with a smile for everyone, and Peggy Todd with her long girlish curls. In walked Diane Sheek in her little short dress looking for Betty Scott who soon appeared with skinned knees, Jay Caudle ready for an education and William Creasy and Harry Davis eager to get away from it all to play ball. Who could it be but Sam Easley with a little camera in his hand, Myrtle Binkley tall and lanky, Shirley Smith and Shirley Craver getting acquainted, Billy Bean, Walter Tysinger and Jimmy Beck with water pistols, Alma Spaugh, Doris Anderson and Nancy Canter with little enthusiasm, Pansy Sloan with tears in her eyes and Peggy Tesh always arguing. Next came our little but loud Cleo and Leo Teague. Rennie Smith quiet but mischievous, Peggy Tysinger with pigtails, Alvin Ratledge, Edwin Robertson and Wade Hawk came in dirty and mad after fighting, and last we saw Columbus Case.

In the second grade we were lucky to have with us again Mrs. Stillwell. Those who joined us this year were: Lindon Canter, Dewitt Falls, Marvin Spaugh, Ray Veach, Jimmy Sheets, Carrie Craver, Ernest Griffith, and Bill Ellis.

Teaching us in the third grade were Miss Craver, Mrs. Bridger, and Mrs. Burgess. Those joining us this year were: Rayford Gann, Ruth Stone, Dean Matlock, Jackie Martin, Arthur Spaugh, Herbert Tesh, Terry Tesh, Joe Tilley, Lloyd Wrights, Richard Jones, Loretta Doby, Pete Sides, Joe Holder and Jerry Peoples.

In the fourth grade, Nancy Frye, Harvey Spaugh, Clyde Hendrix, Travis Howard, and Edna Whisenhunt joined us. Our teachers were Mrs. Gibbs and Miss Cooper, and our new principal was Mr. Gibbs.

Teaching us in the fifth grade were Mrs. Potts and Mrs. Cook. Those joining us that year were: Lois Carter, Sarah Martin, John Webster, Mamie Whisenhunt, Linda Foster, Albert Matthews, Gail McIntyre and Margie Spaugh.

Our sixth grade teachers were Miss Coble and Mrs. Moody. With us for the first time this year were: Bill Beshears, Ina Rattz, Betty Reed, Gilbert Brandon, Joe Bullins, Jr., Stanley Dunn, Dean Flora, Jimmy Knight, Roy Wrights, Carole Cole, Buddy Boger, Tommy Gardner, Betty Boles, Garner Foster, Corrina Gillespie, Mack Johnson, Lois Murphy, Patricia Skeris, Lola Mae Taylor, Helen Teague, Patsy Hendrix, Doris Pople, and Jerry Peoples after a year at Hanes, rejoined us this year.

In the eighth grade we had a new principal, Mr. Potts and our teachers were Miss Noble and Mrs. Crotts. Joining us this year in some of the high school privileges were: Versie Ashley, Ellen Dennis, Carolyn Kimel, Maxine Setliff, Garcie McCall, Odell Cheek and Wilson Wise.

CLASS HISTORY

In the year 1951, we began our high school days with advisors Miss McHan and Mrs. Butner, and our new principal, Mr. Lester. Those joining us in our Freshman year were: Bill Cheek, Roy Holman, Shirley Parrish, Shirley Smith, and James Sloan. Our Class officers were:

President—Sam Easley	Secretary Diane Sheek
Vice President—Barbara Hunter	Treasurer—Frances Beauchamp

Returning our Sophomore year, Jerry Koontz, and Mary Kent Brown joined us with advisors Mr. Morgan and Mr. Ingram. Our officers were:

President—Jerry Peoples	Secretary—Peggy Todd
Vice President—Sam Easley	Treasurer—Betty Scott

Our Junior year was filled with activities. We presented our Junior Play entitled "*Lights Out.*" Also we honored the Seniors with a Junior-Senior Banquet on the Balinese Roof of the Robert E. Lee Hotel, which carried the theme "The Stork Club." This year we received our long-awaited rings. We were proud to welcome to Clemmons our Junior year, Mr. Robert Chilton as our principal, with his inspiration, his great love, and understanding. Mr. Moody and Mrs. Felton were our advisors. Our class officers were:

President—Sam Easley	Secretary—Peggy Todd
Vice President—Jay Caudle	Treasurer—Betty Scott

Those joining us this year were, Carolyn Billings, Robert Hutchins, Barbara Tuttle, Jean Butner, and Dewey Bodenhammer.

Our Senior year finally rolled around with advisors Miss Cook, and Mr. Hiatt with whom we leave our deepest love and appreciation for their guidance and kindness.

This year we published the seventh edition of *Clemmemories*, presented the Senior Play and were honored at a Junior-Senior Banquet. Last but certainly important to us, is our graduation.

Those reaching the title of Senior are: Frank Beckner, Bill Beshears, Dewey Bodenhammer, Richard Boner, Gilbert Brandon, Joe Bullins, Jr., Jay Caudle, Mary Charles, Odell Cheek, Joyce Church, William Creasy, Stanley Dunn, Sam Easley, Bill Ellis, Betty Hayes, Patsy Hendrix, Barbara Hunter, Bob Keaton, Carolyn Kimel, Jimmy Knight, Dean Matlock, Jackie Matlock, Nancy Moody, Jerry Peoples, Shirley Poindexter, Doris Pople, Ina Grace Rattz, Betty Reed, Betty Scott, Maxine Setliff, Diane Sheek, James Sloan, Sammy Smith, Shirley Smith, Ruth Stone, Peggy Todd, Ann Williamson, Wilson Wise, Martha Wishon, and Roy Wrights. Our Senior officers are:

President—Betty Scott	Secretary—Diane Sheek
Vice-President—William Creasy	Treasurer—Betty Reed

Assistant Secretary—Peggy Todd

This, the year 1953-54 brings us to the center ring. But we are not finished, only beginning a new life that has been molded for us here at Clemmons High School. Without the help of our administration and faculty, our preparation would have been in vain. We can only say thank you from the bottom of our hearts.

As we leave, we wish to everyone of you, the best of luck, success and happiness and may God bless you all.

Sincerely,
Betty Scott
Sam Easley

CLASS PROPHECY

Come to the 1954 circus! The Boner & Bodenhammer's greatest show on earth!

There's nothing like a circus! The tent was filled, and out of all the dust, music, and laughter comes—"Peanuts, pop-corn, and crackerjacks!" The booming voice sounds familiar, as our memory recalls the years in high school, long past, when William Creasy's voice was a threat to all the teachers. We bought some pop-corn, and to our surprise, we were eating "Setliff's Home-popped Corn." We later learned Maxine had a factory called "Maxine's Cornery" in the heart of Clemmons.

The circus caravan started, and all eyes opened when the caravan was headed by a huge gray elephant. As it slowly trucked around the rings, we noticed its trunk was carrying the star trapez artist of the circus. She looked small beside the elephant; only Jacqueline Matlock's black tennis shoes could be seen. The feathers in her long, dark hair swayed as the elephant slung her 'round and 'round. Looking closer, we saw our old pal Bill Beshears driving a '64 bitter-sweet & black Mercury. He is now an Admiral in our Great Navy.

The procession continued into the main attraction. Suddenly a figure appeared and climbed swiftly into the mouth of the cannon. It was nobody but our own Stanley (Dare-Devil) Dunn! The crowd hushed as a cannon exploded. But no one came out. An ambulance, with the siren blasting, came at full speed down to the ring. Out jumped Shirley Poindexter and Martha Wishon in white uniforms. Ina Grace Rattz quickly got out from under the wheel. The nurses pulled Stanley out, and the crowd was breathless after the exciting episode.

Every circus must have clowns, and the Boner & Bodenhammer's aren't lacking in this! Bobby Keaton and James Sloan look as though they haven't changed much through the years. James' golden wig becomes him and Bobby looks natural in the red nose and black and white suit. We learned that both men are now worth millions of dollars. James owns a small newspaper in New York. I recall the name of the paper as being "Times"! Bobby has his sideline interest in the undertaking business; "Keaton's Karriers."

As we look around us, we see many familiar faces. Jerry Peoples looks distinguished in his Homburg derby. Since he was elected mayor of Peoplesville, Diane Sheek has quit her job at Clemmons H-Bomb Factory, and is now making other explosives. Nancy Moody is now cheerleading for the Giants, and for her side-line job, she sings with "Fred Waring's Pennsylvanians."

Fashion designer La Mary Charles designed the costumes for the circus. She has her own shop on Stadium Drive.

Everybody turns out for a circus! There is Odell (Lightening) Cheek! We heard that he is now head coach at the University of Atwood and doing a fine job. Speaking of sports, Joe Bullins just walked in; the audience recognized Joe at once. He just won the World International Senior Golf Tournament that was held in the thriving Metropolis of Hanes, N. C.

Several businesses have been built in Hanes. Roy Wrights, Gilbert Brandon and Bill Ellis own a large dairy. They even say the cows are pasteurized. Doris Pople, Pat Hendrix and Sammy Smith are very elegant ladies these days. They operate a beauty salon in Hanes, the name being "Curley Corner." The great model, Barbara Hunter, advertises "Kimel's Kennel Dog Food." Carolyn has a good grade of dog food, ground especially to fit the dog's cavaties.

We notice a local photographer is taking pictures, and it's none other than our own Sam Easley, now working at Station JKDM. Jim Knight and Dean Matlock recently opened another TV station. One of the main programs is the soap box opera, "Married Life at 45," with stars Peggy Todd and Wilson Wise. Speaking of married life, Betty Scott and Betty Reed are (outside of married life) playing ball for Hillcrest Golf Course and recently played on the USS Navy Ship **Macon**. Joyce Church and Betty Hayes just made two of their daring flights across the continent in only two hours, eight minutes, and four seconds. Their first words afterwards were, "We'll have another Big Orange." Ann Williamson just completed her second book, "Lonesome at Forty-Five," her first book being "How Not To Get a Diamond for Christmas." Frank Beckner and Dean Flora are busy these days with life in the Alps. Their home is in Innsbruck, Austria, where they own a skiing school, but they too, have come for the circus. Professor Jay Caudle, now nurse-maid to Einstein, has just discovered an atomic weapon that diminishes space. Everyone has been talking about the ingenious Professor Caudle. Ruth Stone is now art Director for Atomic Magazine, and enjoys her job very much, I hear. And, of all things I heard she has been working for the last few months with the Navy as a Frogman! Shirley Smith now owns a string of grocery stores throughout the Carolinas; Smith's Self-Service has really progressed.

Well, here we all are; each with his own occupation behind him, and enjoying himself immensely, but, on with the circus!

ANN WILLIAMSON
PATSY HENDRIX
Prophets



Seniors



CLASS DAY OFFICERS

FIRST ROW: Betty Scott, Barboro Hunter.

SECOND ROW: Potsy Hendrix, Ruth Stone, Jackie Motlock, Diane Sheek, Nancy Moody, Ann Williamson.

THIRD ROW: Joe Bullins, Som Easley, Jerry Peoples, William Creosy.

THANKS

Thanks to you, dear School Books,
For providing what we know.
We know that because of you
Our knowledge in the future will grow.

Thanks to you, dear Teachers;
Your patience had no end.
Our sweet memories of you
Will come as often as the wind.

Thanks to you, dear Principal,
For your guidance each day.
We know that our path of life
Will lead in the right way.

Thanks to you, dear Classmates;
We sincerely love you all.
Please honor and take care of our school—
Each room and each hall.

JACKIE MATLOCK

FAREWELL

Once in a while,
We'll be thinking of yesterday's
memories,
Longing once more to be
Again with you.

We give our thanks
To our teachers
Whose interest and deep concern
Have inspired us to learn
What's best for us all.

So facing the future with courage,
We embark on life's stormy sea;
We're certain of what fate may bring us,
Assured of victory.

With grief in our hearts
And a tear of regret falling from our eyes,
Classmates of Clemmons High,
We bid our farewell.

FAREWELL!

BARBARA HUNTER
NANCY MOODY



MARSHALS

Wilma Jones
Buddy Kimel
Arlene Lutz
William Snyder
Billie Brewer
Harry Caudle

MASCOTS

David Wishon
Marty Hunter



WHEN WE GOT IN FOR HALF PRICE . . .



JERRY PEOPLES



SHIRLEY SMITH



DEAN FLORA



CAROLYN KIMEL



RUTH STONE



MARY CHARLES



INA GRACE RATZ



SAM EASLEY

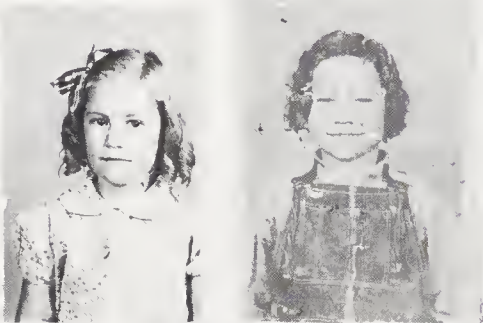

PATSY HENDRIX JAMES SLOAN



JOE BULLINS



BILL ELLIS



JAY CAUDLE



DEWEY BODENHAMER



MAXINE SETLIFF



BETTY HAYES

WHEN WE GOT IN FOR HALF PRICE . . .



Betty Scott



Doris Pople



Shirley
POINDEXTER



SAMMY
SMITH



Nancy Moody



STANLEY DUNN



JIMMY KNIGHT



MARTHA WISHON



Peggy Todd



BARBARA HUNTER



DIANE SHEEK



ANN WILLIAMSON



DEAN AND JACKIE MATLOCK



Bobby KEATON



Betty Reed



Joyce Church



Bill BESHEARS

RING THREE

Activities





STUDENT COUNCIL

FIRST ROW: Jeannette Lineback, Diane Sheek, Jerry Peoples, Sam Easley, Ann Spainhour, Ruby Hogue.

SECOND ROW: Mr. Morgan, Advisor; George Hair, Richard Canter, Tommy Mahannah, Buddy Kimel, Grady Brewer, Sam Marshall, Altan Jones.





KEY CLUB

FIRST ROW: Sam Marshall, Jay Coudle, Sam Easley, Donald Badford, Jerry Peoples, William Snyder.

SECOND ROW: Dauglas Brewer, George Hair, Parke Davis, William Creasy, Harry Coudle, Buddy Kimel, Stanley Dunn, Jae Cumby, Mr. Moody, Advisor.





CHATTERBOX STAFF

Mrs. Smith, Advisor; Patsy Hendrix, Carolyn Kimel, Ann Williamson, Betty Reed, Betty Hayes, Jerry Peoples, Diane Sheek, Jay Caudle, Jackie Matlock, Shirley Poindexter, Peggy Todd, Joyce Church, Doris Pople, Nancy Moody, Barbara Hunter, Betty Scott, Martho Wishon, Mary Charles, Ruth Stone.





F.F.A.

FIRST ROW: Mr. Cratts.

SECOND ROW: D. C. Blakely, Charles Royal, Eddie Meadows, Allen Blakely, Flayd Cox, Raymand Miller, Wayne Myers, George Ed Wilson.

THIRD ROW: Ray Kiger, Billy Bales, Chester Robertsan, Gilbert Brandan, William Ellis, Richard Baner, Tammy McClamrack, Bill Smith.

FOURTH ROW: Ralph Balt, Ray Wrights, Jessie Parks, Charles Parker, Donald Mendenhall, Alvin Share, Rager Pawell, Parke Davis, Jack Reed.



F.F.A. OFFICERS

FIRST ROW: Joe Bullins, President; Mr. Cratts, Advisor; Marvin Ridings, Treasurer; Jack Tadd, Vice-President; Raymand Miller, Watchdog; Frank Beckner, Secretary; Ray Wrights, Reporter.



Y-TEENS

FIRST ROW: Janie Vaught, Arlene Lutz, Jeanette Quinn, Peggy Bingham, Ann Williamson, Nancy Maady. SECOND ROW: Maxine Flora, Annette Crater, Ruby Hogue, Shirley Wooten, Jackie Matlock, Wilma Jones. THIRD ROW: Ada Lou Boyer, Bernice Griffith, Nancy Vaught, Angela Beshears, Ruby Medford, Lillie Bell Keaton, Maxine Setliff, Rosemary Shaaf, Bessie Beauchamp, Judy Ellingham, Donna Jones. FOURTH ROW: Billie Brewer, Mary Charles, Janet Lawder, Jean Hair, Dorothy Worrell, Shirley Smith, Nancy Setliff, Glenda Lineback, Joyce Craver. FIFTH ROW: Murrianne Linker, Barbara Hunter, Doris Dentiste, Jackie Smothers, Mary Lou Smith, Ann Phelps, Calleen Peoples, Libby Bullard, Jeanette Lineback, Jean Tise, Barbara Craver.



Officers

SEATED: Nancy Moody, President.
 STANDING: Miss Hammand, Advisor; Janie Vaught, Social Chairman; Peggy Bingham, Secretary; Arlene Lutz, Treasurer; Ann Williamson, Vice President.



BOOSTER CLUB

FIRST ROW: Wilma Janes, Billie Brewer, Ann Carol Ellis, Ruth Green, Murrienne Linker, Jean Tise, Ann Spainhour, George Hair, Wayne Ellingham, Altan Clinard, Jean Hair, Angela Beshears, Doris Pagle, Nancy Setliff. SECOND ROW: Peggy Dauthit, Martha Wishan, Arlene Lutz, Janet Lawder, Gay Brewer, Barbara Craver, Naomi Bennett, Gene Haats, Ann Ashley, Rosemary Shaaf, Bessie Beauchamp, Maxine Setliff, Mary Lou Smith, Danna Jones, Judy Ellingham, Carolyn Kimel, Ina Grace Rattz. THIRD ROW: Shirley Paindexter, Jack Reed, Donald Mendenhall, Sam Marshall, Shirley Smith, Louise Harris, Jane Lawder, Carol Tise, Calleen Peoples, Grace Myers, Jeanette Lineback, Betty Scott, Betty Reed, Pat Hendrix, Shirley Corver, William Creasy. FOURTH ROW: Grady Brewer, Jimmy Higgins, George Ed Wilson, Tommy Mahannah, Gerald Lee Sheets, James Sloan, Kenneth Harpe, Thomas Tate, Mickey Cumby, Jimmy Knight, Charles Payne, Dan Poplin, Jimmy Smith, Stanley Dunn, Daug Brewer, William Ellis, Vance Hartley, Jack Janes.



OFFICERS AND HONORARY MEMBERS

FIRST ROW Nancy Moody, Barbara Hunter, President, Ann Williamson, Vice President, Peggy Todd, Secretary and Treasurer, Janie Vaught. SECOND ROW, Jackie Matlock, Shirley Wooten, Diane Bingham, Libby Bullard, Peggy Bingham, Shirley Halton, Nancy Vaught. THIRD ROW- Advisor, Miss Cook, Project Committee; Diane Sheek, Mike Parks, Lee Weisner, Shirley Flynn, Ruby Hogue, Harry Caudle



BUSINESS CLUB

FIRST ROW: Margaret Church, Peggy Tadd, Betty Scatt, Betty Reed, Diane Sheek.
 SECOND ROW: Peggy Dauthit, Ann Williamsan, Martha Wishan, Jane Lawder.
 THIRD ROW: Naomi Bennett, Lauiise Harris, Shirley Flynn, Caral Tise.
 FOURTH ROW: Patsy Hendrix, Carolyn Kimel, Miss Hamptan, Advisar; Shirley Paindexter,
 Betty Hayes, Jayce Church.



AUDIO-VISUAL CLUB

FIRST ROW: Mr. Margan, Advisar; Richard Janes, Lee Weisner, Jimmy Knight.
 SECOND ROW: Dean Flara, Donald Mendenhall, Jae Medfard, Bill Brandon.



F.H.A.

FIRST ROW: Goy Brewer, Dione Bingham, Shirley Holton, Ann Carol Ellis.
 SECOND ROW: Rebecca Pickett, Carolyn Bodsford, Ruth Green, Cotherine Stonberry, Groce Myers, Mrs. Smith, Advisor.
 THIRD ROW: Myrtle Morris, Doris Croter, Jockie Smothers, Morgoret Cornwell, Peggy Crover, Betty Hull, Elizabeth Bodsford.



LIBRARY CLUB

Ann Spoinhour, Patsy Woosley, Goynell Myers, Peggy Davis, Doris Pople, Mrs. Brower, Advisor;
 Iris Woosley.



HI-Y

FIRST ROW: Gene Hoots, George Ed Wilson, Bill Ellis, Altan Clinard, Wayne Ellingham, Mr. Hiatt, Advisor.

SECOND ROW: Vance Hartley, Ray Griffith, Jack Reed, Grady Brewer.

THIRD ROW: James Hutchins, Charles Payne, Mickey Cumby, Tommy Isley, Tammy Mahannah, Kenneth Harpe, Jimmy Higgins, Richard Canter.



FIRE SQUAD

FIRST ROW: Douglas Brewer, James Slaan, George Ed Wilson, Parke Davis.

SECOND ROW: William Creasy, Gerald Lee Sheets, Jay Caudle, Jerry Peoples.

THIRD ROW: Stanley Dunn, Bill Ellis, Richard Boner, Jack Reed, Bobby Keatan, Mr. Chilton, Advisor.



BUS DRIVERS

FIRST ROW: Douglas Brewer, Frank Beckner, Wilson Wise, Odell Cheek, Joe Bullins, Bobby Keaton, Sam Easley, Richard Janes
 SECOND ROW: Dean Flora, Gerald Lee Sheets, Bill Brandon, Bill Ellis, Tammy Shutt, Charles Payne, Buddy Kimel.



SAFETY PATROL

FIRST ROW: Clifton Burke, Dale Kimel, Johnny Weisner, Frank Lustig, James Boles, Lannie Lawson, Paul Lee Jones, Jimmy Boyd.
 SECOND ROW: Jackie Boyer, Sarah Jane Kimel, Daphne Phelps, Carolyn Lowder, Glenda Wall, Margaret Paul, Mildred Roberts, Gerald Dinkins.
 THIRD ROW: Babby Higgins, Joe Brewer, Larry Brandan, Jimmy Cline, Billy Wafford, Bill Heath, Jimmy Doby, Norman Craver.



HIGH SCHOOL CHORUS

FIRST ROW: Rebecca Pickett, Diane Sheek, Ann Williamson, Nancy Moody. SECOND ROW: Maxine Flora, Annette Crater, Carolyn Bodsford, Ruby Medford, Lillie Bell Keaton, Jane Vaught, Nancy Vaught, Jean Hair, Angela Beshears, Maxine Setliff, Donna Jones. THIRD ROW: Elizabeth Bodford, Jackie Smothers, Iris Woosley, Dorothy Worrell, Betty Hull, Ruby Hogue, Ann Spainhour, Rose Mary Shoaf, Bessie Beauchamp, Judy Ellingham, Lois Craver. FOURTH ROW: Shirley Smith, Margaret Cornwell, Geraldine Scott, Pat Warrell, Jo Ann Smith, Katherine Stanberry, Carol Tise, Louise Harris, Nancy Setliff, Glenda Lineback. FIFTH ROW: Donald Mendenhall, Peggy Bingham, Ann Ashley, Jeanette Lineback, Jean Tise, Barbara Craver. SIXTH ROW: Sammy Marshall, Jack Reed, Joe Cumby, Jessie Parks, George Ed Wilson, Tommy Mahannah, Tommy McClamrock, Dean Flora, Richard Canter, James Sloan, Parke, Davis, Stanley Dunn, Lee Brandon, Jack Jones, Odell Cheek, Bill Beshears, Paul Crotts.



This year we were very happy to welcome as Director of our chorus, Miss Nancy Hammond, a 1953 graduate of Flora MacDonald College. We want to express our deepest appreciation for her patience and time spent with us. We are looking forward to having her with us for many years to come.



FIRST AIDERS

Judy Ellingham, Jo Ann Smith, Glenda Lineback, Lois Craver, Ruby Hogue, Jean Tise, Mrs. Smith, Advisor; Gaynell Myers.



CAFETERIA STAFF

Mrs. Watson, Mrs. Nelson, Mrs. Stimpson, Mrs. Berrier, Mrs. Holton, Mrs. Beckner, "Ma" Hampton.



PIANO PUPILS

FIRST ROW: Delores Ann Owens, Cynthia Strupe, Terry Knight, Bing Creasy, Steve Dunn, Dennis Hendrix, Billie Gay Gabard, Steve Cornwell, Roxie Jester. SECOND ROW: Jane Crater, Terry Culler, Jane Wood, Miriam Jones, Carol Cumbo, Rita Ann Carver, Phoebe Lineback, Marie Moody. THIRD ROW: Linda Berrier, Lynn Harper, Kay Spainhour, Doris Lawson, Carolyn Wellman. FOURTH ROW: Reva Cook, Sybil Todd, Ann Carol Ellis, Diane Bingham, Judy Ellingham, Arlene Lutz, Sue Brewer. FIFTH ROW: Jimmy Knight, Barbara Hunter, Ruby Hogue.



BAND

FIRST ROW: Jerry Shore, N. W. Hogue, Harold Shore, Linsey Watkins. SECOND ROW: Bill Pegram, Edward Brewer, Georgia Marshall, Brenda Wagner, Reba Flynn, Thomas Moody, Jack Todd. THIRD ROW: Theodore Todd, Mickey Dunn, Irvin Williamson, Frank Lustig, T. L. Griffith, R. L. Spach.

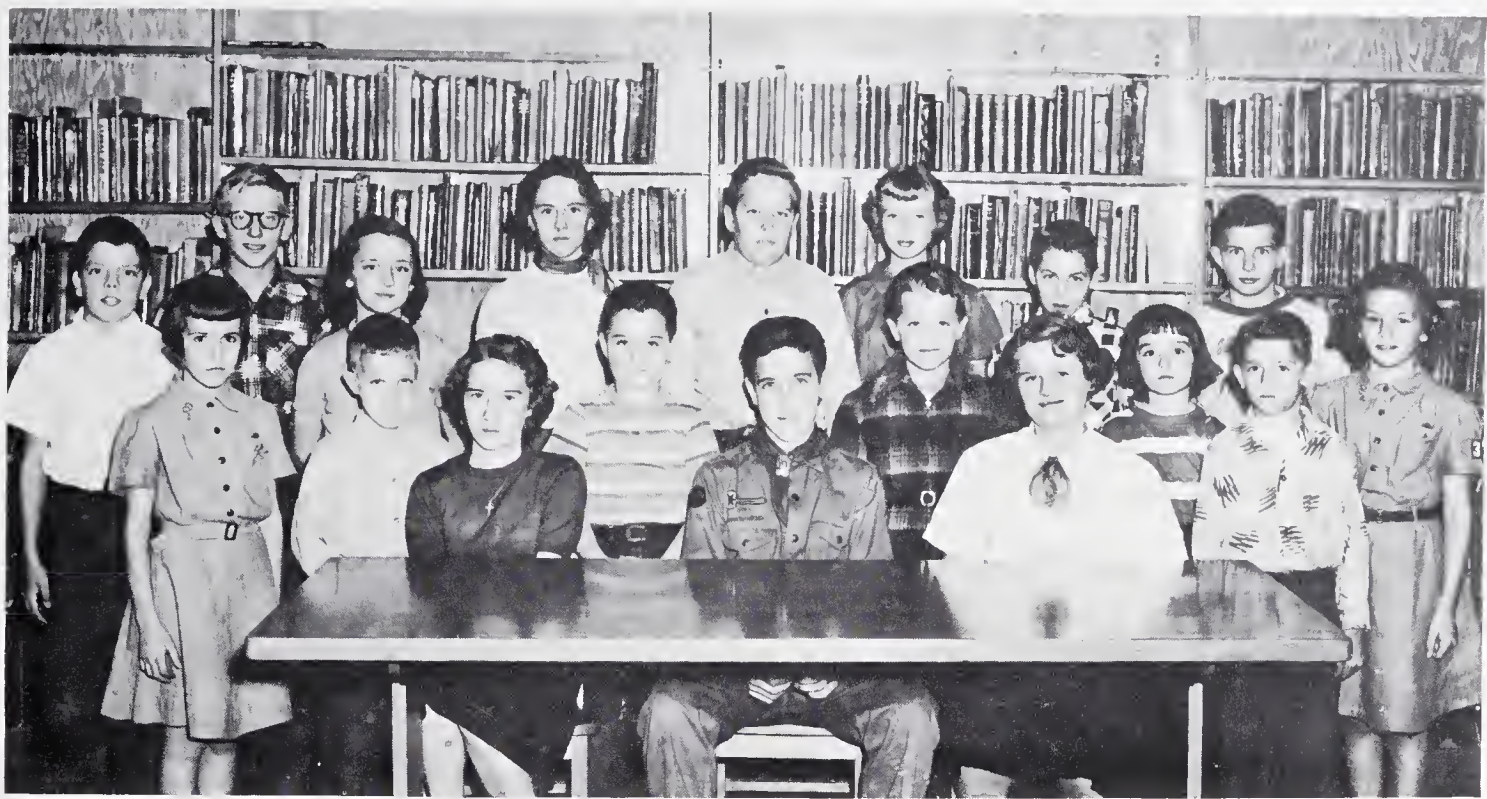

ELEMENTARY STUDENT COUNCIL

FIRST ROW: Miriam Brewer, Jane Todd, Frank Lustig, Kay Spainhour, Frank Brewer
 SECOND ROW: Steve Dunn, Jerry Farmer, Sharon Scott, Jane Crater. THIRD ROW: Bobby Pegram, Kenneth Tate, Patricia Lambeth, Terry Caudle, Janet Jones, Jimmy Mechum, Jerry Scott.



ELEMENTARY CHORUS

FIRST ROW: Janet Jones, Jane Frye, Jackie Sue Kennedy, Connie Lawson, Fay Bodford, Juanita Johnson, Alice Griffith, Jane Brewer. SECOND ROW: Carolyn Lowder, Barbara Stewart, Ann Gail Lewis, Sue Brewer, Judy Holloman, Ruth Church, Mildred Roberts, Jean Davis, Barbara Dunn, Paula Drane, Glenda Wall, Henry Lee Beckner. THIRD ROW: Miss Hammond, advisor; Suzanne Davis, Betty Charles, Carolyn Johnson, Charlotte Charles, Wanda Petty, Marilyn Culler, Kay Spainhour, Jane Todd, Betty Joe Allen, Libby Burke, Bonnie Motsinger, Reva Cook, Shirley Tuttle, Jim Sapp. FOURTH ROW: Catherine Franklin, Daphne Phelps, Annie Whisenhunt, Kay Lowder, Sybil Todd, Nancy McClamrock, Martha Huff, Brenda Wagner, Melba Cox, Patsy Bingham, Clifton Burke. FIFTH ROW: Rosa Case, Janice Bodsford, Dorothy Jones, Nancy Angel, Jane Cornwell, Christine Trivitte, Shirley Stanley, Wanda Lawson, Margaret Paul, Nancy Vest, Kay Boner, Carolyn Pickett, Charle Binkley. SIXTH ROW: Doug Gobble, Thurmond Jones, Bill Hauser, Norman Staley, H. M. Boyer, James Martin, Sandy Smith.



GIRL SCOUTS

FIRST ROW: Brendo Howard, Miriom Brewer, Judy Lutz, Jone Croter, Cynthio Jones, Kothy Wells, Corolyn Crower, Barboro Pegrom, Judy Easter, Corol Jeon Stilley, Betty Brewer, Joon Robertson, Evelyn Holder. SECOND ROW: Jone Linebock, Sondro Wells, Fronkie Pickett, Judy Turner, Betty Joe Allen, Annie Boyd, Miriom Jones, Jane Frye, Nancy Vest, Sue Lonier, Mory Williamson, Lenora Georren. THIRD ROW: Kay Boner, Ann Lowder, Sybil Todd, Jonet Jones, Ann Gail Lewis, Jone Todd, Koy Spoinhour, Corolyn Pickett, Lynn Horper. FOURTH ROW: Dione Sheek, Ann Williamson, Ann Corol Ellis, Jonet Lowder, Diane Bingham, Arlene Lutz. FIFTH ROW: Noncy Moody, Barboro Hunter, Murrionne Linker, Judy Ellingham.



BOY SCOUTS

FIRST ROW: Thomos Maody, Jerry Shore, Butch Hogue, Bob Brewer. SECOND ROW: Donald Croter, Gene Griffith, Edward Brewer, Henry Lee Beckner, R. L. Spoch, Alton Jones, Steve Doby, Don Brewer, Dovid Pickett, Bobby Pegram. THIRD ROW: Floyd Cox, Jerry Cox, Norman Stoley, Tony Lutz, Irvin Williamson, Went Cornatzer, Clifton Burke, Jim Sapp, Theodore Tadd. FOURTH ROW: Raymand Miller, Doug Gorbor, Eddie Meadows, Bill Brewer, Alvin Shore, T. L. Griffith, Joe Brewer, Perry Jones, Fronk Lester, Mickey Dunn. FIFTH ROW: Tommy Shutt, Thurmand Jones, Grady Brewer, Gene Hoots, Raymond Shumate, Melvin Wolker, Mike Quinn.

JUNIOR SNAPSHOTS



RING

FOUR

Sports



The Blues



FIRST ROW: Mike Parks, William Ellis, Jay Caudle, Odell Cheek, Gene Livengood, Bill Beshears.

SECOND ROW: Vance Hartly, William Ellis, Tammy Mahannah, Altan Clinard, George Hair.

THIRD ROW: Mr. Stanley, Coach, Billy Smith, Dewey Badenhammer, Kenneth Harpe, Wayne Ellingham, Lee Weisner, Thomas Tate, Tammy Isley.



Odell Cheek
Co-Captain



Stanley
Coach



Jay Caudle
Co-Captain

FOOTBALL SNAPSHOTS

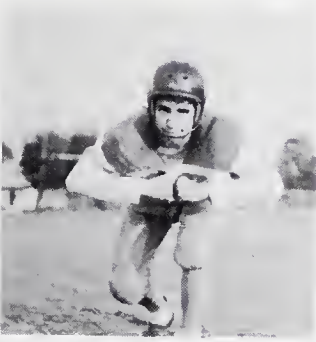
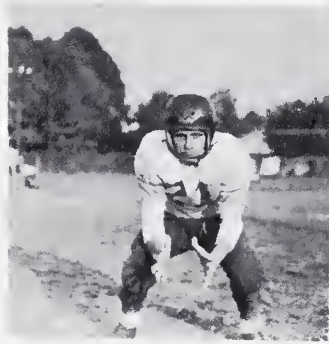
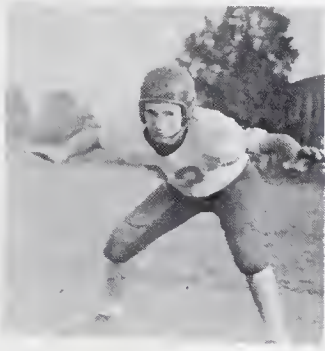

The Blues



FIRST ROW: Miss Cook, Coach, Judy Ellingham, Manager.
 SECOND ROW: Nancy Vaught, Arlene Lutz, Ada Lau Boyer, Diane Sheek, Nancy Setliff,
 Shirley Craver, Jean Tise, Carol Tise, Jane Lowder, Betty Reed, Betty Scatt, Jeanette Lineback,
 Barbara Craver, Shirley Wooten, Jackie Matlock.



Betty Scott, Jackie Matlock



Judy Ellingham, Manager



Betty Reed, Diane Sheek
 Cook, Coach

BASKETBALL SNAPSHOTS

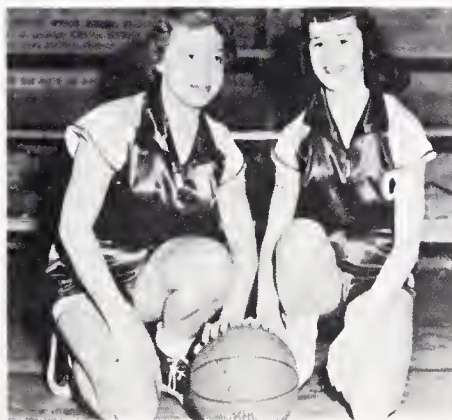

The Blues



FIRST ROW: Mr. Stanley, Coach; Thomas Tate, Manager.
SECOND ROW: Altan Clinard, Mike Parks, Tammy Mahannah, Odell Cheek, Jack Janes, Gene Livengood, William Ellis, Harry Caudle, Donald Badford, Daug Brewer, Buddy Kimel, Vance Hartley.



Doug Brewer, Donald Bodford
Co-Captains

BASKETBALL SNAPSHOTS



The Blues



FIRST ROW: Mr. Moody, Coach; Harry Coudle, Danold Bodford, Tammy Mahannah, Jerry Peoples, James Sloan, Bill Beshears, Odell Cheek, William Creasy.
SECOND ROW: Billy Smith, Jessie Parks, Alton Clinard, Dewey Badenhammer, Gene Livengood, Jimmy Smith, Jimmy Smith, William Ellis, Jock Jones.
THIRD ROW: Rolph Bolt, Don Poplin, Doug Brewer, Buddy Kimel, Raymond Miller.

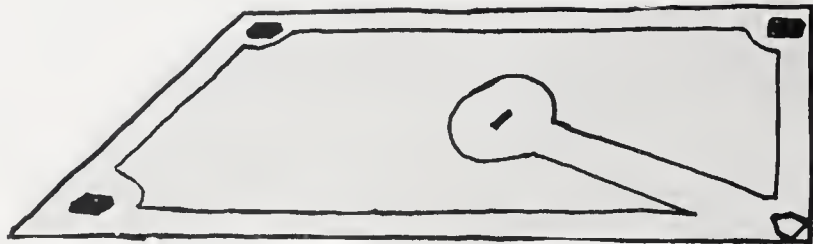

BASEBALL SNAPSHOTS

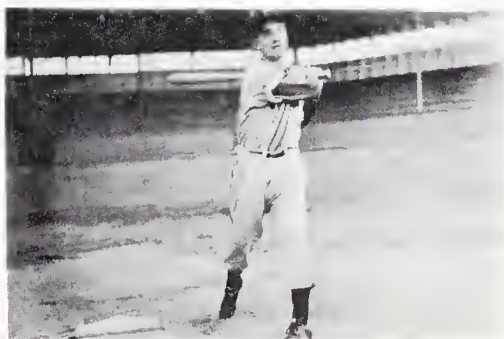
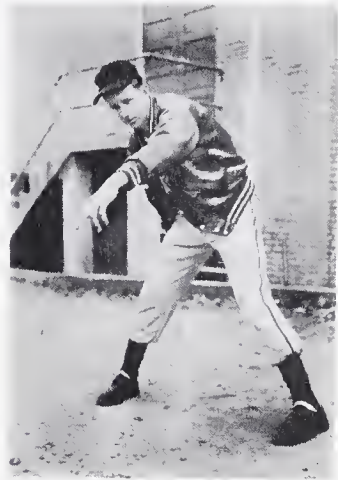
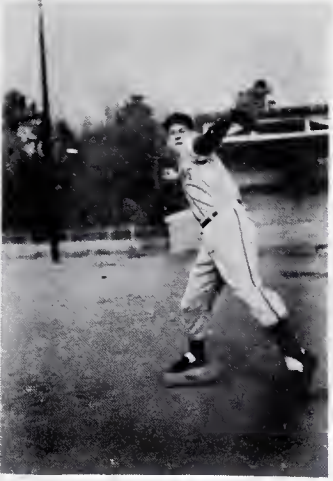



MIDGET BASEBALL

FIRST ROW: Dovid Coudle, Bill Brewer, Glenn Phelps, Jomes Mortin, Jomes Britt, Alton Janes, Jimmy Sapp.
 SECOND ROW: Mr. Leith, Coach; Ernest Templeton, Fronk Lustig, Irvin Williamson, Leon Holton, Dole Kimel, Mickey Dunn.
 THIRD ROW: R. L. Spoch, Rony Williams, Went Cornotzer, Terry Caudle, Edward Brewer.



MIDGET FOOTBALL

FIRST ROW: Leon Holton, Dick Cox, Bill Brewer, Altan Jones, Fronk Lustig, Went Carnatzer.
 SECOND ROW: Rony Williams, Mickey Dunn, Irvin Williamson, Tony Lutz, Edward Brewer, Mr. Leith, Coach.

JUNIOR VARSITY BASKETBALL



FIRST ROW: Bill Smith, George Ed Wilson, Tommy Isley, Jim Smith, Floyd Cox, Jessie Parks.
SECOND ROW: Raymond Miller, Grady Brewer, Donald Poplin, Robert Livengood, Joe Brewer, Sam Marshall, Bill Hauser.
THIRD ROW: Thurmond Jones, Jack Todd, Bill Brewer, Gene Hoots, Mr. Leith, Cooch, Dovid Caudle, Alton Jones, Eddie Meadows, T. L. Griffith.



OUR COACHES



*Bullins Not Excited
After Winning Open*

*Hillcrest Youth Is Victor
In Forsyth County Tourney*



Bullins Defeats in Play-Off to Capture Golf Title



LEFT TO RIGHT: Wilson Wise, Tommy Isley, Grady Brewer, Joe Bullins, Richard Jones, Stanley Dunn.

CHEERLEADERS



FIRST ROW: Nancy Vaught, Shirley Haltan, Peggy Bingham, Libby Bullard, Dione Bingham, Shirley Wooten, Jackie Matlock, Janie Vaught, chief; Nancy Moody, chief.



RING

FIVE

Elementary



ELEMENTARY FACULTY



Mrs. Bynum Davis



Mrs. Nona W. Watkins



Miss Margarete Hayes



Miss Brice Johnson



Mrs. M. N. McBryer



Miss Margaret Reavis



Mrs. Marjorie Corum



Mrs. Janet Hobbs



Mrs. Alferd Garvey

ELEMENTARY FACULTY



Miss Anna Lena Cooper



Mrs. Margaret Barkley



Mrs. J. G. Horton



Mrs. G. T. Moody



Miss Edoth Noble



Mrs. Von Allen Weed

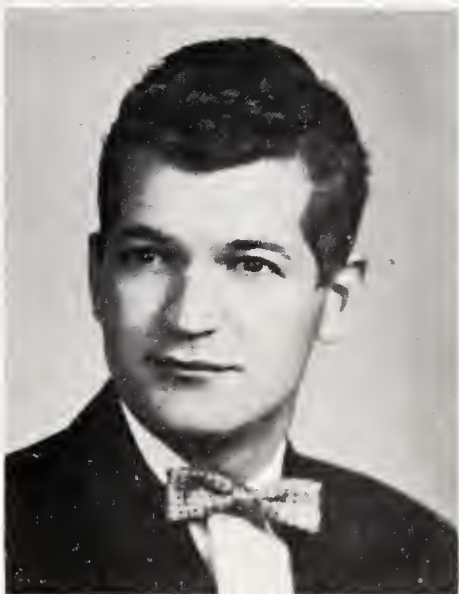

Mr. Charles M. Leith



Mrs. L. O. Crotts



Mrs. Bill Donahoo

EIGHTH GRADE

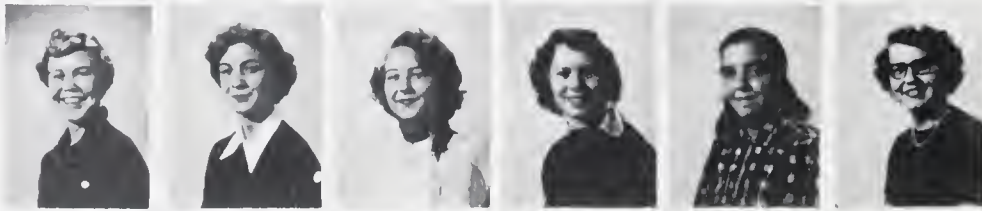

Carolyn Lowder, Suzanne Davis,
Katherine Franklin, Nancy Angel,
Rosa Case, Betty Charles.



Ann Gail Lewis, Dorothy Jones,
Janice Bodsford, Barbara Stewart,
Carolyn Johnson, Thurmond Jones

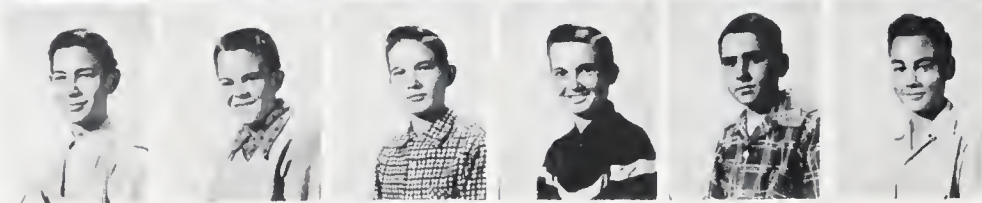

H. M. Boyer, Alton Jones,
Larry Brandon, Wilson Sparks,
Robert Smith, David Caudle.



Kent Davis, James Martin,
Jimmy Berrier, Johnny Boyer,
Douglas Gobble, Norman Staley.

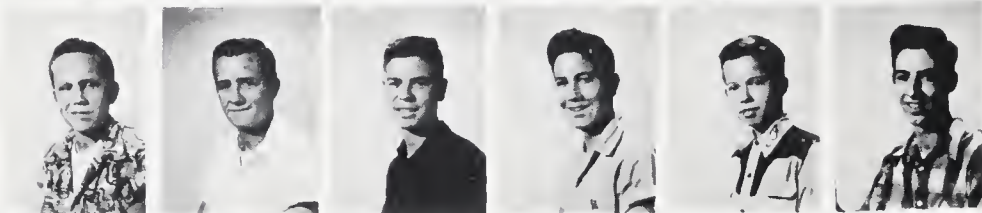

Charles Binkley, Wilfred Doby,
L. J. Beckner, James Britt,
Kenneth Easter, Billy Heath.



Jimmy Doby, Billy Williams,
Joanne McClamrock, Fay Harris,
Carolyn Pickett, Shirley Edwards.

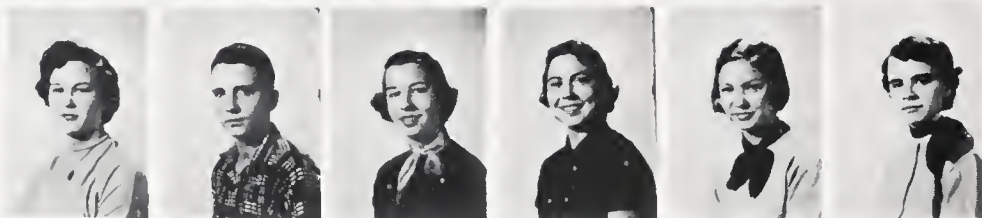

Shirley Tuttle, Robert Lambeth,
Reva Cook, Glenda Wall,
Patsy Bingham, Paula Drane.



Jane Smith, Mona Davis,
Harold Stewart, Bill Brewer,
Joe Brewer, Jimmy Sapp.

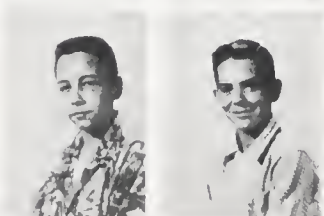

Clifton Burke, Henry Lee Beckner.

SEVENTH GRADE

Harold Doby, Benny Harris,
Janet Jones, Jane Todd, Kay Spainhowe
Ann Lowder, Juanita Johnson.



Christine Trivette, Brenda Wagoner,
R. L. Spach, Ervin Williamson,
Bobby Higgins, George Phelps,
Johnny Weisner.



Mickey Dunn, George Charles,
Johnny Moore, Jasper Spaugh,
Randy Williams, Wayne Sparks,
Travis Foster.



Woodrow Boles, Went Cornatzer,
Arley Lane, Harold Parker,
Lon Livengood, Larry Long,
Richard Cox.



Tony Lutz, Nancy McClamrock,
Martha Huff, Jane Cornwell,
Phenie Lambert, Frank Lustig,
Edward Brewer.



Terry Caudle, Lawrence Davis,
Dale Kimel, Perry Jones,
James Boles, Theodore Todd,
Donald Todd.



Ernest Templeton, Leon Holton,
Gene Griffith, Don Livengood,
Jerry Teague, Pledger Keaton,
Jerry Smith.



Steve Foster, Terry Culler,
Donald Crater, Libby Burke,
Melba Cox, Sarah Kimel,
Louise Bolt.



Pauline Tysinger, Nancy Vest,
Wanda Lawson, Margaret Paul,
Alice Griffith, Bonnie Motsinger,
Sybil Todd.



Jane Brewer, Kay Boner,
Betty Jo Allen.



SIXTH GRADE



Linda Lou Lowder, Judy Holloman,
Jean Davis, Ruth Church,
Patty Preston, Carolyn Wellman,
Doris Lawson.



Pat Daniels, Jackie Sue Kennedy,
Mary Sue Medford, Brenda Tesh,
Ruth Newman, Billy Scott,
Lonnie Lawson.



Derris Foster, Dan Brewer,
Larry Royal, Norman Craver,
Troy Foster, Leon Phillips,
Kenneth Smith.



J. Dodd Linker, Henry Tolbert,
Jimmy Angel, Wayne Petty,
Gene Vest, Annie Mae Kiger,
Mildred Roberts.



Jane Frye, Teddy Dentiste,
Bobby Simmons, Melvin Walker,
Jerry Cornatzer, Terry Hellard,
Larry Crater.



Sherrill Stewart, Donny Drane,
Jackie Boyer, Roy Keaton,
Mike Quinn, Thomas Davis,
Gerald Dinkins.



Annie Whisenhunt, Daphne Phelps,
Faye Bodsford, Charlotte Charles,
Connie Lawson, Wanda Petty,
Marilyn Culler.



Barbara Dunn, Barbara Poplin,
Mary Lowder, Judy Turner,
Patricia Lambeth, Becky Tise,
Lucy Brandon.



Eugenia Howard, Eva Tysinger,
Paul Jones.

FIFTH GRADE

Evona Stanley, Linda Harper,
Marie Binkley, Nancy Davis,
Ernestine Brewer, Inez Doby



Wanda Bodford, Sandy Smith,
Frankie Todd, Jack Tolbert,
Joyce Tesh, Carolyn Kimel.



Kenneth Tate, Steve Lewis,
Thomas Smith, Glen Rennegar,
Wood Cornatzer, Chuck Sheek.

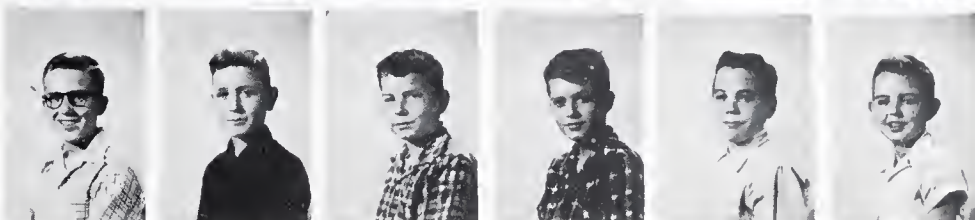

Gilbert Poplin, Sue Cornwall,
Ethel Griffith, Carol Jones,
Darlene Hickman, Miriam Jones.



Clay Furches, N. W. Hogue,
Jerry Shore, Brenda Bodford,
Peggy Whisenhunt, Charles Hull.



Jake Foster, Ralph Johnson,
Bonnie Sink, Nancy Phelps,
Betty Rice, Lois Ellis.



Lesley Stone, Jerry Robertson,
Ronnie Myers, Clifford Lambeth,
Billy Walker, Frank Evans.



Phillip Holton, Lindsay Watkins,
Bobby Pegram, Charles Dunn,
Bobby Brewer, Harold Shore.



David Pickett, Diane Douthit,
Becky Drane, Judy Teague,
Carol Cumbo, Barbara Parker.



Zana Mendenhall, Maxine Crim,
Patsy Shoaf.



FOURTH GRADE



Joan Robertson, Linda Kay Jones,
Marie Moody, Martha Sue Poplin,
Rita Craver, Phyllis Mayes.

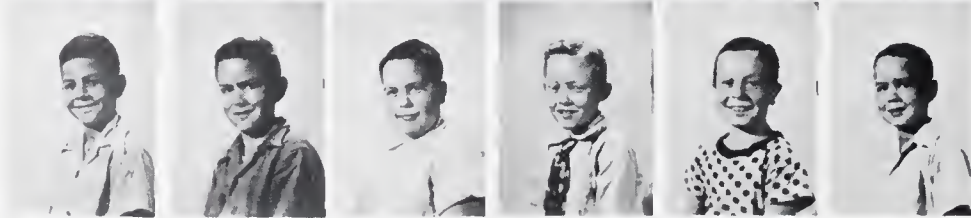

Harold White, Tommy Craver,
Norman Hauser, Wayne Davis,
David Brewer, Leonard Hayes.

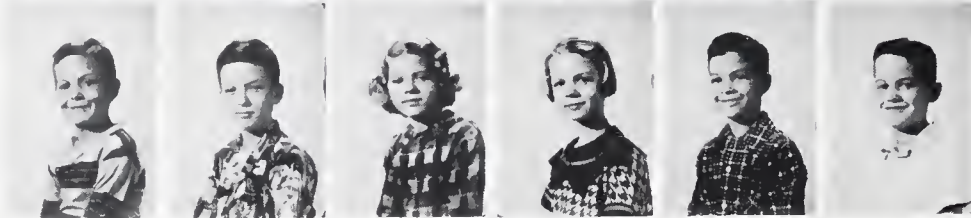

Jesse Medford, Roger Jones,
Lenora Gearren, Jane Wood,
Dean Cox, Bob Brewer.



Jane Crater, Marian Lashmit,
Polly Newman, Esther Lee Cline,
Phoebe Lineback, Phyllis Griffith.



Sue Meadows, Donna Davis,
Frances Todd, Barbara Angel,
Sandra Winters, Dianne Beckner.



Geraldine Blakely, Lois Harold,
Bonnie Howard, Earl Lumley,
Shirley Myers, Barbara Engelder.

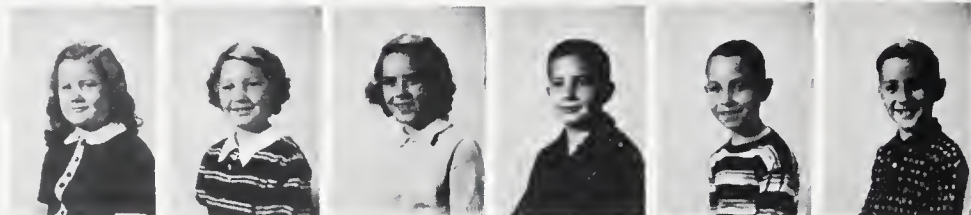

Mary Ellen Robertson, Anna Mae Boyd,
Emily Ketner, Jerry Scott,
Frank Long, Bobby Wood.



John Shoaf, Bertha Smothers,
Johnny Lawder, Tommy Shore,
Mary Dennis, Sue Lanier.

FOURTH GRADE

Charles Gray Doby, Charles Cornatzer,
Judy Lutz, Peggy Smith,
Harley Smith, Stuart Clinard.



Beckie Bover, Katherine Stewart,
Gray Griffith, Steve Blakely,
Steve Doby, Kermit Essex.

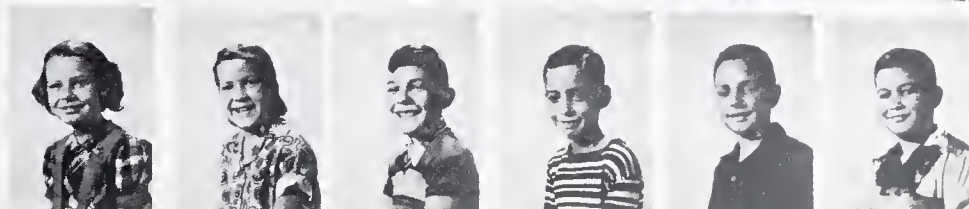

Carolyn Craver, Frankie Vaught,
Mary Martin, Doris Lambeth,
Betty Binkley, Wade Vogler.



Norma Jean Hayes, Larry Shutt,
Larry Tolbert, Reid Phelps,
Cleo Beckner, Carl Cook.

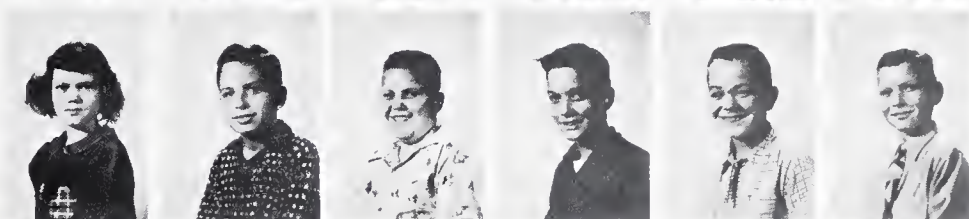

Cathy Essex, Reba Flynn,
Joanne Miller, Georgia Marshall,
Billy Nifong, Fred Moody.



Eva Church, Sue Boles,
Judy Preston, Linda Berrier,
Jimmy Boyd, Wayne Harris.

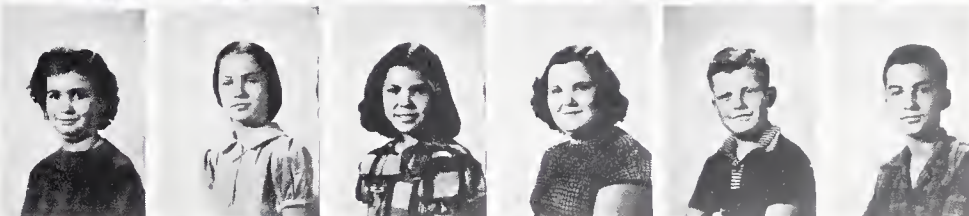

Thomas Moody, Ralph Ashley, Jr.
Linda Bodsford, Lynn Harper,
Brenda Edwards, Linda Brandon.



Florine Moore, William Smothers,
Bruce Britt, Jack Todd,
Jimmy Mechum.

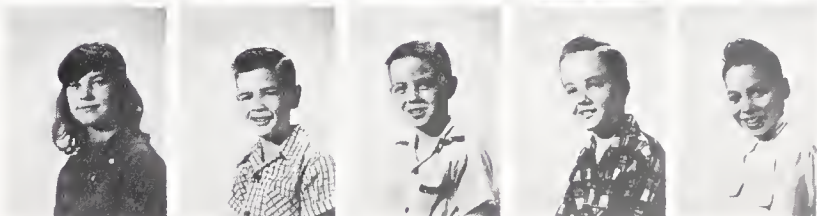

THIRD GRADE

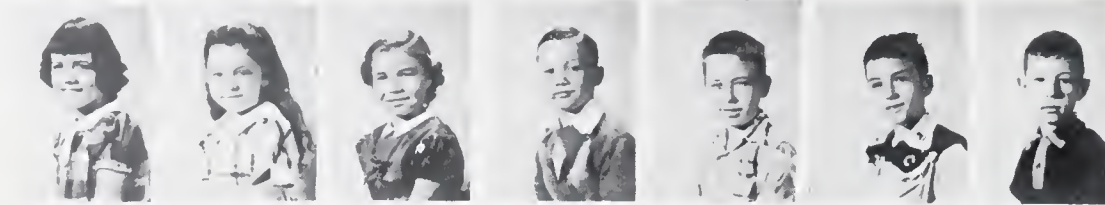

Betty Lewis, Cheryl Nifong,
Barbara Lewis, Ricky Cabe,
Roger Hockaday, Burton Boner,
Donald Cumby.



Charles Wooten, Jimmy Parrish,
Leroy Ellis, Lennie Mathis,
Lonnie McDaniel, Calvin Seagraves,
Robert London.

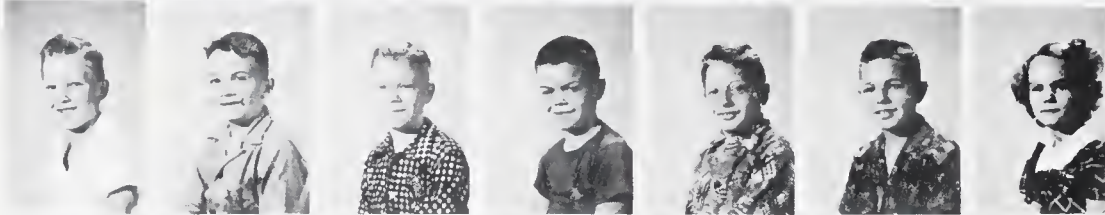

Charles Flinchum, Bobby Poplin,
Johnny Miller, Eddie Scharff,
Ronnie McDaniel, Kenneth Beckner,
Carol Stilley.



Barbara Pegram, Anne Green,
Faye Davis, Brenda Howard,
Kay Wells, Sandra Wells,
Evelyn Holder.



Sandra Bodford, Miriam Brewer,
Joan Boastford, Roxie Ann Jester,
Thomas Snow, Harrison Spaugh,
Paul Wagner.



Becky Sides, Gerald Vogler,
Betty Brewer, Jane Lineback,
Brenda Phelps, Janet Woosley,
Linda Carpenter.



Linda Fay Kiger, Jimmy Hunter,
Tim Smothers, Judy Easter,
Geraldine Vogler, Shirley Parker,
Charles Vest.



William London, Albert Smith,
Richard Boles, Glenn Senter,
Billy Frye, Lynn White,
Donald Beckner.



Joe Stanley, Grant Parrish,
Elton White, Bobby Drane,
Tiffin Drane, Christine Reynolds.

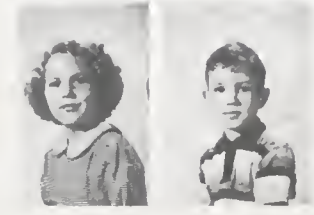

Una Bell Cook, Robert Helwig.

SECOND GRADE

Stanley Bingham, Steven Bingham,
Robert Smith, Richard Vest,
Delores Owens, Nancy Ellis.



Betty Algood, Cynthia Stroupe,
Vivian Doby, Mary Lee Myers,
Bill Wellman, Tommy McCullah.



Dennis Snow, Charles Miller,
Jerry Tise, Michael Cumbo,
Dennis Hendrix, Michael Todd.



Bing Creasy, Bobby Gearren,
Barry Quinn, Steve Dunn,
Loretta Boyer, Kay Myers.

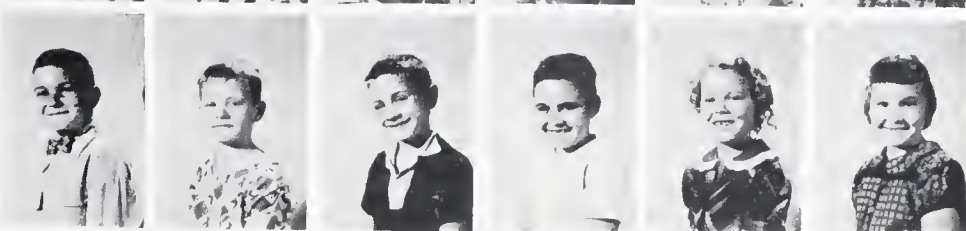

Wilma Bolt, Judy Roberts,
Vicky Parker, Frankye Pickett,
Billy Parrish, Gerald James.



Wayne Jones, Roy Moore,
Jerry Farmer, Charles Tysinger,
David Binkley, Bobby Brandon.



Troy Spaugh, Billy Meadows,
Michael White, Tony Blakely,
Terry Tuttle, Vicky Miller.



Nancy Blakely, Barbara Hellwing,
Frankie Sheets, Diane Lambeth,
June Todd, Carolyn Furches.



Cindy Doty, Cynthia Jones,
Billie Gay Gavard, Carma Lee Lustig,
Lenora Poplin, Brenda Carpenter.



Linda Shutt, Samie Edison,
Kathy Wells.



FIRST GRADE



Van Griffith, Mike O'Brien,
Henry Binkley, Van Hair,
Jimmy Bingham.



Warren Howard, Wayne Todd,
Joe Sink, Ronnie Robertson,
Gary Scott.



Raymond Stilley, Ronnie Scharff,
Terry Scott, James Long,
Henry Cox.



Steve Harper, Patricia Vogler,
Vicky Jones, Frances McBride,
Cheri Warner.



Cynthia Leagans, Geraldine Senta,
Darlene Byrley, Violet Bodford,
Linda Howard.



Sandra Dennis, Jo Ella Hester,
Becky Cooper, Nancy Peck,
Frances Doby.



Linda Binkley, Mary Forrest Guffey,
Dianne Stanley, Anna Wood,
Gary Sink.

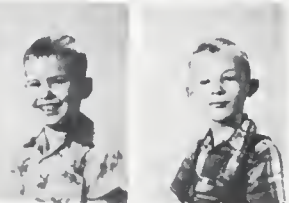

Ronnie Boyd, Billy Poindexter,

FIRST GRADE

Charlie Boles, Donald Sink,
John Wayne Binkley, Terry Drane,
David Tysinger.

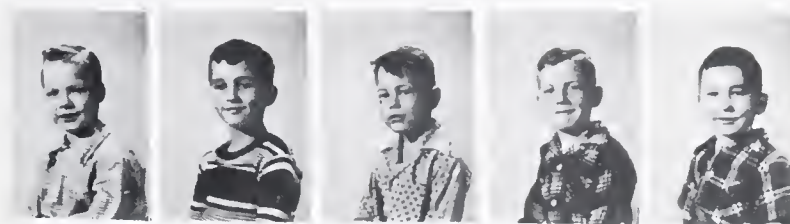

Skipper Keicher, David Vest,
Frank Brewer, Terry Knight,
Rebecca Hayes.



Fred Snow, Phyllis Coffey,
Becky Long, Kay Phillips,
Mary Gail Staton.



Sharon Scott, Josephine Cline,
Jane Ashley, Brenda Gail Scott,
Judy Angel.



Raymond Stout, Thomas Howell,
Jimmy Frye, Eugene Rominger,
Tommy Ward.

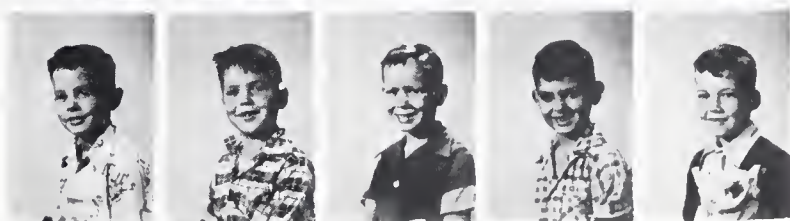

Jerry Johnson, Reginald Pfaff,
Johnny Wagner, James Gobble,
Ronald Ray Tolbert.



Michael Jones, Roger Owens,
Elwood Flinchum, Jimmy Lewis,
Henry Rex Troutt,



Lewis Lumley.



RING

SIX

Advertisements



ΠΖΗΜΟΠΟΡΜΟΙ



1953



CHRISTMAS PAGEANT



SPINET PIANOS

GRAND PIANOS

JESSIE G. BOWEN MUSIC COMPANY

High Grade Pianos
217 West Fifth Street

Phone 7923

Hammond Organs
Winston-Salem, N. C.

CHARLES E. TALTON



Commercial Photographer

**A. S. STILLEY FLOOR
SANDING CO.**

Commercial — Residential
Refinishing
Surfacing — Sanding

"We Make The Old Look Like New."

One of WinstonSalem's Oldest

Ebert Street Ext. Phone 4-1934

**SIDES GARAGE
and
BODY SHOP**



Wrecks Our Specialty

2215 Glenn Avenue
Winston-Salem, N. C.
Phone 4-8651

WALKER'S FLORIST

One of Winston-Salem's Oldest

CHOICE FLOWERS FOR
ALL OCCASIONS

Wedding and Funeral Work
a Specialty
Member

FLORIST TELEGRAPH DELIVERY
ASSOCIATION



115 N. Poplar Street Dial 3-3621

(If no answer dial 2-4220)

Compliments of

DRUG SPECIALTIES INC.



CLEMMONS, N. C.

Compliments of

GOBBLES

BARBER SHOP



Highway 158

STRATFORD GRILL

SANDWICHES — ALL KINDS
TOASTED HOT DOGS

Curb Service

Proprietors

Otis Hauser and Corbett Greenwood

664 South Stratford Road



TELEPHONE 3-9436

2820 South Main Street

Phone 2-4552

THOMAS MAYTAG COMPANY

WATER HEATERS — AUTOMATIC AND CONVENTIONAL WASHERS

REFRIGERATORS — IRONERS — RANGES

DUO-THERM HEATERS and WATER PUMPS

other electrical appliances

W. L. THOMAS, Proprietor

Congratulations Graduates

WINSTON-SALEM AUTOMOBILE AND TRUCK DEALERS
ASSOCIATION



Compliments of
THE COTTAGE

Proprietor:
LEROY SHEETS



South Stratford Road
TELEPHONE 3-7783

**DIZE AWNING
and
TENT COMPANY**

Awnings Tents
Tarpaulins . . Venetian Blinds



1512 South Main Winston-Salem
DIAL 7141

ARDEN FARMS PACKING COMPANY

HIGHEST QUALITY MEATS

"From the Farm to You"



CLEMMONS, NORTH CAROLINA

VOGLER SERVICE

Funeral Directors — Ambulance Service
Dependable Service Since 1858

Dial 6101 — Frank Vogler and Sons

WINSTON-SALEM, NORTH CAROLINA

Our deepest appreciation to our many patrons in the Clemmons Community

PATTERSON DRUG COMPANY

"Your Prescription Headquarters"

112 West Fourth Street

Winston-Salem, N. C.

Phone 7194

CLEMMONS JEWELRY STORE

Liberal discount on all watches and rings ordered. One year free service on all watches sold (unless damaged). Includes free cleaning and new main spring. Store hours: Tuesday, Wednesday, Thursday, Saturday, 9 a.m. to 6 p.m.

Monday and Friday 9 a.m. to 8 p.m.

NEAR POST OFFICE

CLEMMONS, N. C.

CLEMMONS PHARMACY

TELEPHONE 3-6906

Your pharmacist is a professional man licensed by your state to protect your health in conjunction with the other health services. Always be sure your prescriptions are compounded by a pharmacist since the pharmacist's salary is paid by the public through an established prescription charge.

For after hours emergencies call 3-3522

Robert E. Scharff, Sr.

N. F. CRATER REFRIGERATION COMPANY

SALES — SERVICE

1432 South Stratford Road

Phone 3-5447 or 6682

WINSTON-SALEM, NORTH CAROLINA

Compliments of

Belk-Stevens Co.
The Home of Better Values

Corner Fifth and Trade Sts.

L. A. REYNOLDS COMPANY

INCORPORATED

Grading • Excavating • Landscaping • Lakebuilding • Roadbuilding • Asphalt Paving • Ornamental Plants

Telephone 5-3523

1100 W. First Street

WINSTON-SALEM, N. C.

Home Furnishers Since 1885

Sixth
and
Liberty
Street



Phone
2-5118

Winston-Salem, North Carolina

**SHORE BROTHERS
PURE OIL SERVICE**

Washing — Waxing — Lubrication
Tires Recapped — Auto Accessories

Be sure  with Pure

Phone 2-2337 1500 W. First St.
WINSTON-SALEM, N. C.

BOCOCK-STROUD

Meet your friends at
Bocock-Stroud Company
Your sporting goods dealer.

"Reliable for over 33 years"



TELEPHONE 4-2421
Winston-Salem North Carolina

**BINGHAM
LUMBER COMPANY**

MANUFACTURERS
and
WHOLESALEERS

Phone 51624 ROUTE 2

WINSTON-SALEM,
CLEMMONS, N. C.

C. L. HENDRIX & SON
PLASTERING CONTRACTORS

- Good Work
- At Fair Price

CLEMMONS, NORTH CAROLINA

Phone 3-8833 or 4-1966

Call Day or Night

DOCK CHURCH'S PURE OIL SERVICE

GAS AND OIL, GROCERIES, FEED

Waughtown-Clemmons Road

Phone 4-4997

Winston-Salem, N. C.

Compliments of

TAYLOR OIL COMPANY

South Stratford Road

Dial 4-0561

RICHFIELD OIL PRODUCTS

GASOLINE

KEROSENE FUEL OIL

MOTOR OIL



**COCA-COLA
BOTTLING CO., INC.**



WINSTON-SALEM, N. C.

DUNN LANDSCAPE and ENGINEERING COMPANY

Beautifying Is Our Job

Free Estimates



TREES — SHRUBBERY — LAWNS
GRADING — CONCRETE PAVING
EXCAVATING



680 South Stratford Road

Phone 3-2462

CLEMMONS MILLING COMPANY

Manufacturers of

SUPREME FEEDS

Dealers in

FLOUR — SEEDS — DOG FOOD — LIME — FERTILIZER
MEAL — GRAIN — MORTAR MIX — CEMENT — ROOFING

Phone 2-1751

Clemmons, N. C.

ANDREWS PHARMACY

P R E S C R I P T I O N S

1308 South Hawthorne Road Phone 3-1679 Winston-Salem, N. C.
Bring your prescriptions to us where they will be filled by pharmacists of long
experience.

A COMPLETE DRUG STORE

HIGHLAND BUILDERS SUPPLY

LUMBER . . . PANELINGS . . . BUILDING MATERIALS
Corner S. Stratford and Knollwood Street On the way to Winston-Salem

WINSTON-SALEM, N. C.

PHONE 2-1173

STABLER PONTIAC CO.

For Super Automobile Service

- Mechanical
- Paint
- Front End
- Upholstery
- Body
- Wrecker Service



YES — BETTER AND
FASTER WORK FOR
LESS MONEY—
THAT'S A FACT

The South's Finest Dealership

TAYLOR BROTHERS INC.

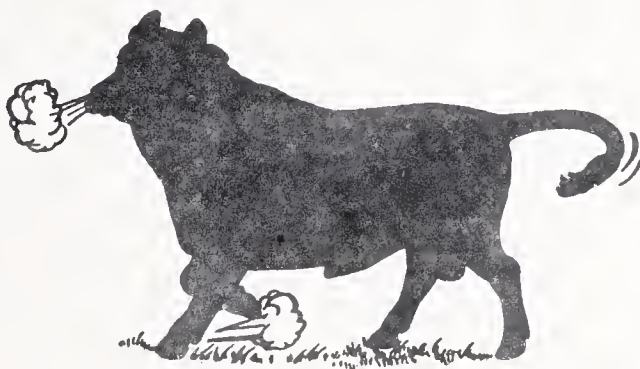

WINSTON-SALEM, N. C.

WHITNEY FURNITURE COMPANY, INC.

BEAUTIFUL FURNITURE
at
Reasonable Prices



EXPECT
TO
PAY LESS

EXPECT
TO
PAY LESS

Open 'til 9:00

1302 South Hawthorne Road

WILSON'S FLOWER SHOP

Corsages
Cut Flowers
Weddings

Funeral Designs
Special Designs
Potted Plants

Dish Gardens
Pansy Plants

Flowers for all Occasions

WE DELIVER

Mr. and Mrs. George Wilson and
George Ed, owners

CLEMMONS, N. C.

Telephone 4-5924

Compliments of

HILLCREST GOLF COURSE



Located Between

Winston-Salem and Clemmons



Bill Jones, Proprietor

PHONE 7570

**WESTWOOD
FABRIC SHOPPE**



Yard Goods — Dress Material
Dan River — Fruit-of-the-Loom
Spring Maid — Indian Head
Notions and Accessories



Clemmons Highway

PHONE 3-3514

**WESTWOOD
SERVICE STATION**

Gas - Oil

Auto Accessories



CLEMMONS, HIGHWAY

Phone 3-3514

We, the Senior Class, would like to thank Miss Fleta Hampton and Miss Frances Cook for giving so freely their time and help in the preparation of this edition of CLEMMEMORIES. Without their efforts, we are certain that there would have been no seventh edition. Thank you so very much!

The Senior Class wishes to thank Mr. and Mrs. T. Holt Haywood, Sr., Mr. and Mrs. T. Holt Haywood, Jr., and Mr. Charles E. Talton for their kind cooperation in preparing this annual.

A. P. WARNER



FERTILIZER

SEED

CEMENT & MORTAR CEMENT

Phone 3-2834

Clemmons Road

F. G. CRATER & SON

A Complete Line
HEATING & SHEET METAL
FLAT TOP ROOFING CONTRACTORS
Shop.



3718 Old Vineyard Road

Phone 5-5102 or 3-5844

D. N. Hire

"Wes" Livengood

**HIRE-LIVENGOOD
FURNITURE CO.**

"Complete Home Furnishings at
Economical Prices"



1514 South Hawthorne Road
Winston-Salem, N. C. Phone 2-4439

**FURCHES BROTHERS
HARDWARE**

HARDWARES HOUSEWARES
PAINTS . . . TOYS . . . GIFTWARES

"For bargain purchases, it's
Frank Furches
Exclusive agents for

SHERWIN-WILLIAMS PAINTS

Service with a smile and a kind word
at your one stop shopping center

Hours: 7:00 to 7:00

Close 6:00 Wednesday and Saturday
Clemmons, N. C. Dial 3-8252

K. H. TODD

GROCERIES — MEATS
GAS and OIL
FLOUR and FEED



Jonestown Road

Phone 4-9986

AUTOGRAPHS

AUTOGRAPHS

AUTOGRAPHS

