



CLERMAN MEMORIES

'55



William G. Morgan







Presenting

Clemmemories

1955



CLEMMONS SCHOOL
Clemmons, North Carolina

A Play

In Four Acts By . . .

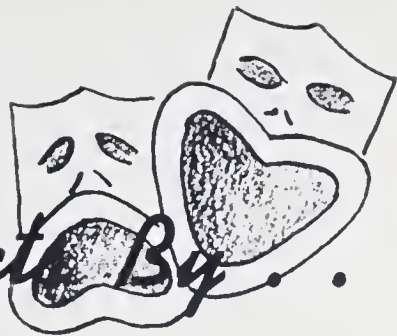

WILMA JONES
Editor
BILL SNYDER
Associate Editor



ARLENE LUTZ
WAYNE ELLINGHAM
Feature Editors



ANN ASHLEY
MARGARET CHURCH
Typists



MURRIANNE LINKER
CLYDE BECK
Art Editors



DONALD BODFORD
HARRY CAUDLE
Activity Editors



JANIE VAUGHT
DOUG BREWER
Elementary Editors



PEGGY BINGHAM
RICHARD JONES
Circulation Managers



BILLIE BREWER
GEORGE HAIR
Advertising Managers



SHIRLEY FLYNN
GENE LIVENGOOD
Sports Editors

THE ANNUAL STAFF



Featuring

**MR. JOHN D.
HIATT**

DEDICATION

To Mr. John D. Hiatt, for his Christian leadership which has meant so much to us, his excellent co-operation in all school activities, his unparalleled assistance in the classroom, and his devoted performance of many thankless duties, we, the Seniors of 1955, dedicate this eighth edition of CLEMMEMORIES.



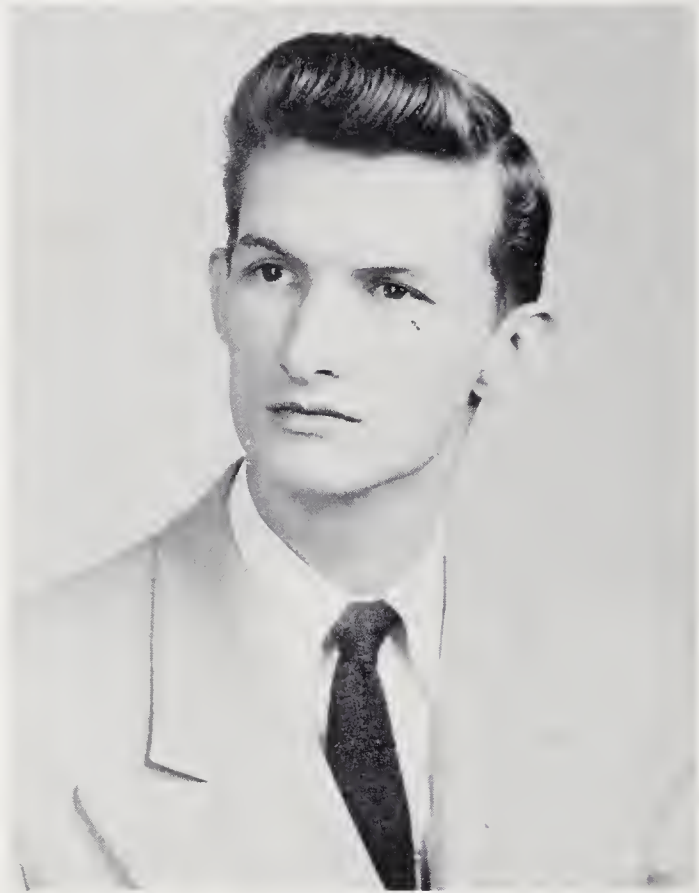

MR. ROBERT E. CHILTON
Principal
B.S., Appalachian State Teachers' College; M. Ed., U. N. C. - English and Social Studies.



MISS FRANCES COOK
Physical Education and Science
B.S., Appalachian State Teachers' College.



MR. JOHN D. HIATT
Mathematics
B.S. and M.A., Appalachian State Teachers' College.



MRS. WYNONA BUTNER
Science and Social Studies
B.S., Western Carolina Teachers' College.



MRS. CATHERINE H. SMITH
Home Economics and English
B.S., W. C. U. N. C.



MR. L. O. CROTTS
Agriculture
B.A., N. C. State College.



MRS. ANNIE E. BROWER
Librarian
W. C. U. N. C., U. N. C. and U. of California.



MR. WILLIAM F. MORGAN
Assistant Principal, English
B.A., Wake Forest, M. Ed.,
U. N. C.



MR. GEORGE T. MOODY
English and Foreign Language
A.B., Wofford College.



MISS DAPHNE CAMPBELL
Business Education
B.S., Appalachian State Teachers'
College.



MR. ARVILLE STANLEY
Physical Education and Science
B.S., Appalachian State Teachers'
College.



MR. HUGH SNOW
Guidance
B.A., Mercer University, M. Ed.,
U. N. C.



MISS NANCY HAMMOND
Public School Music
B.M., Flora MacDonald College.



MRS. POLLY SIDES
Secretary

Starring

The Seniors

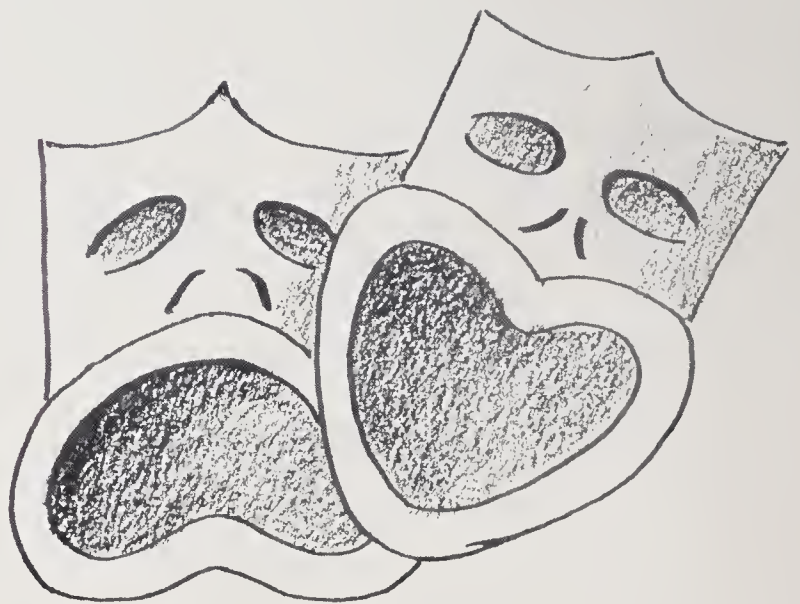



SENIOR CLASS OFFICERS

- Arlene Lutz *Secretary*
Shirley Flynn..... *Treasurer*
Wayne Ellingham *Vice-President*
Buddy Kimel *President*
Billie Brewer *Assistant Secretary*



VIRGINIA ANN ASHLEY

Annual Staff 4; Chatterbox Staff 4; Y-Teen 4; Booster Club 3,4; Chorus 3; FHA 1,2; Photography Club 1; Business Club 3; Fashion Show 1; Intramural Sports 2,4.



BESSIE MAE BEAUCHAMP

Photography Club 1; FHA 1,2; Chorus 3,4; Y-Teens 4; Booster Club 3,4; Intramural Softball 2; Fashion Show 1; Usher, Christmas Pageant 4; Chatterbox Staff 4.



NAOMI JANE BENNETT

Glee Club 1; Cheerleader 1,2; Hockey Team 1,2; Toboggan Club 1,2; FHA 1,2; Y-Teens 2,4; Commercial Club 3; Co-Captain Hockey Team 2; Booster Club 3,4; Basketball, J.V. 2; Chatterbox Staff 4; Basketball, Varsity 4; Girl Scouts 4, Treasurer 4; Superlative 4.

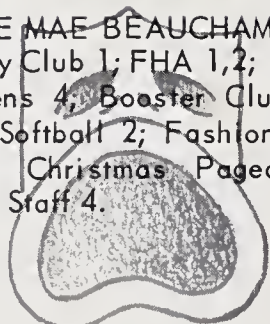

PEGGY ANN BINGHAM

Y-Teen 3,4, Officer 3,4; Chorus 3; Photography Club 1; FHA 1,2, Officer 2; Homecoming Queen 2; Cheerleader 1,2,3,4; Class Officer 2,3; Booster Club 3,4; Miss Clemmons High 2; Junior Play 3; Clemmemories 4; Superlative 4; Junior Representative Popularity Queen 3; Chatterbox Staff 4; Fashion Show 1; Christmas Pageant 4.



ADA LOU BOYER

Basketball 2,3,4, Co-Captain 4; Superlative 4; Reporter 4; Junior Varsity 1; Y-Teens 3,4; Photography Club 1; FHA 1,2; Fashion Show 1,2; Intramural Sports 2,4.



BILLIE ETTA BREWER

Editor-in-Chief, Chatterbox 4; Class Officer 1,4; Y-Teens 3,4; I.C.C. Representative 4; Clemmemories Staff 4; Class Day Officer 4; Superlative 4; Chorus 4; Booster Club 3,4; Marshal 1,3; Usher, Christmas Pageant 3; FHA 1,2, Treas. 2; Fashion Show 1; Library Club 2; Bible Club 2; Art Club 1; Photography Club 1; Girl Scout 1; Perfect Attendance 1,2,3,4; Christmas Pageant 4.

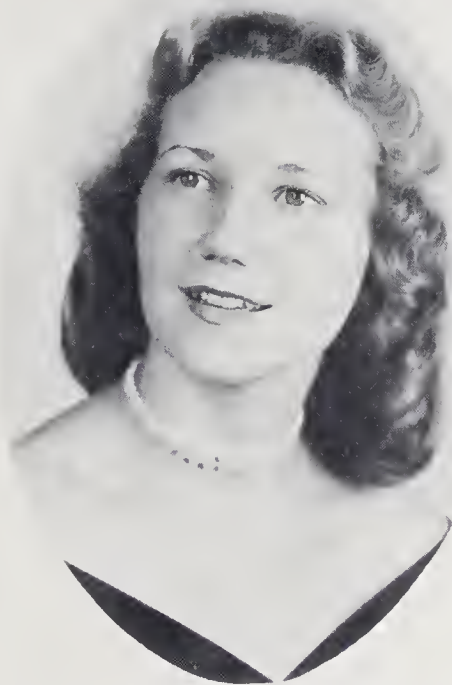

EVELYN ELIZABETH BULLARD
 Cheerleader 2,3,4; FHA 1,2; Photography Club 1; Homecoming Queen 3; Y-Teen 3,4; Booster Club 3,4; Fashion Show 1; Junior Play 3; Superlative 4; Chorus 4; Contestant for Carnival Queen 2,4; Intramural Basketball 3; Vice-President of Class 2; Reporter 1; Christmas Pageant 4; Fire Dept. Rep. 4.



MARGARET MARIE CHURCH
 Christmas Pageant 4; Annual Staff 4; Chatterbox Staff 4; Superlative 4; Y-Teens 4; Booster Club 4; Intramural Sports 2,3,4; Library Club 1; Bible Club 2; Jr. Varsity 2; Photography Club 2; Girl Scouts 1,2; Fashion Show 1.



PEGGY JEAN DOUTHIT
 Chatterbox Staff 4; Business Club 3; First Aider 4; Photography Club 1; FHA 1,2; Y-Teens 4; Booster Club 3,4; Fashion Show 1; Intramural Sports 3; Christmas Pageant 4.

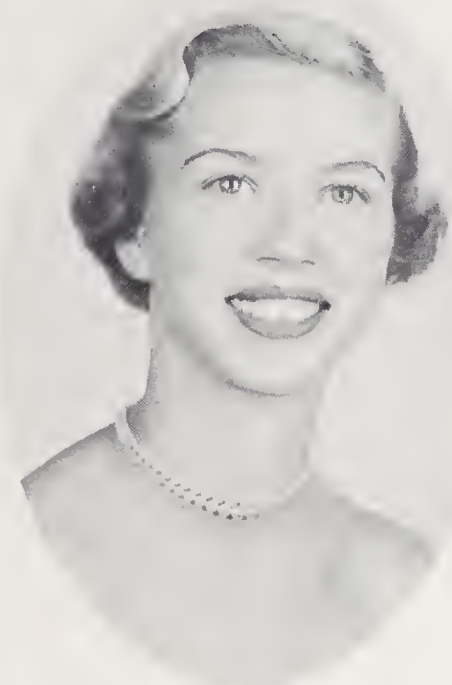

SHIRLEY MAE FLYNN
 Class Treasurer 4; Class Day Officer 4; Superlative 4; Clemmemories Staff 4; Cheerleader 4; Booster Club 3,4, Officer 3,4; Jr. Play 3; First Aider 2,4; Business Club 3; FHA 1,2, Officer 2; Photography 1; Fashion Show 1; Hall Monitor 1; Intramural Sports 3.



MAXINE FLORA
 Superlative 4; Associate Editor, Chatterbox 4; Y-Teens 3,4; Chorus 3; FHA 1; Fashion Show 1; Photography Club 1; Intramural Sports 2,3,4.



RUTH BERNICE GRIFFITH
 FHA 1; Bible Club 2; Fashion Show 1; Chorus 1,4; Speaking Contest 2; Y-Teen Club 4.

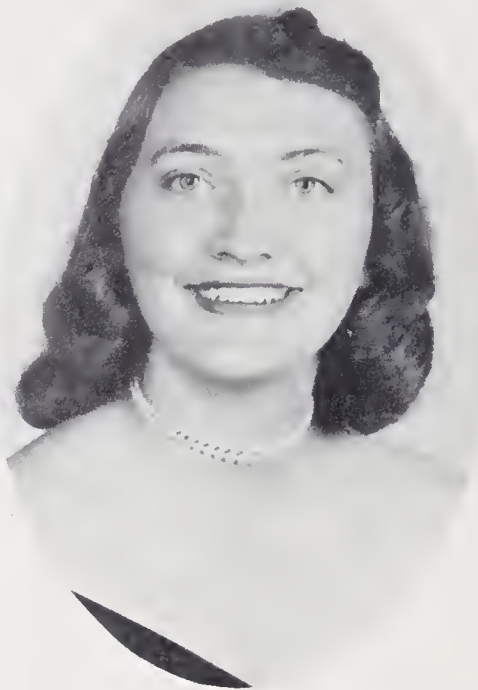

FRANCES LOUISE HARRIS
 Fashion Show 1; FHA 1,2; Photograph
 y Club 1; Jr. Play 3; Chorus 3,4;
 Business Club 3; Booster Club 3,4;
 Intramural Sports 1,2,3,4; Bible Club
 2; Usher, Christmas Pageant 4.



JENNIE MARIE HELLARD
 Bible Club 1, Treasurer 1; Fashion
 Show 2.

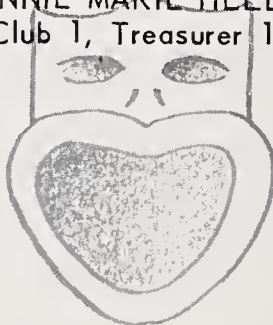

WILMA JEAN JONES
 Editor-in-Chief, Clemmemories 4; Hall
 Monitor 1; Class Officer 2; FHA 1,2;
 Y-Teens 3,4, Delegote State Conventian
 3, President 4; Baaster Club 3,4; Librar
 y Club 1,2, Officer 2; Phatagraphy
 Club 1; Chief Marshal 3; Chotterbox
 Stoff 4; Clemmans Chatter 4; Closs Day
 Officer 4; Hamecaming Attendant 4;
 Chorus 4; Sparts Reporter 3,4; Fashian
 Show 1; Taost at Jr.-Sr. 3; Christmas
 Pageant 4; Perfect Attendance 1; Time-
 keeper 4.



MURRIANNE LINKER
 Clemmemories Staff 4; Superlative
 4; Class Day Officer 4; Chatterbox
 Staff 4; Chorus 4; Girl Scouts 1,2,
 Sec. 3, Pres. 4; Booster Club 3,4;
 Jr. Play 3; Y-Teens 3,4; FHA 1,2;
 Library Club 2; Photography Club
 1; Fashion Show 1.



JANE KATHERINE LOWDER
 V. Basketball 2,3; Beauty Contes-
 tant 1; Fashion Show 1; Y-Teens 4;
 Booster Club 3,4; FHA Club 1,2;
 Photography Club 1; Jr. Varsity 1;
 Jr. Play Usher 1; Storekeeper 4;
 Chorus 4; Intramural Sports 4; Busi-
 ness Club 3; Bible Club 2.



BETTY ARLENE LUTZ
 FHA 1,2, Histarian 2; Photography
 Club 1; Speaking Contest 1; Fashion
 Show 1; Piano 1,2,3,4; Girl Scouts 1,2,3;
 Jr. Varsity Basketball 1; Varsity Bas-
 ketball 2,3,4; Usher, Christmas Pog-
 eant 3; Marshal 3; Jr. Play 3; Taast at
 Juniar-Seniar 3; Boaster Club 3,4; Y-
 Teens 3,4, Treasurer 3, Vice-President
 4; Class Officer 1,4; Student Council
 4; Superlative 4; Clemmemaries Staff 4;
 Chatterbox Staff 4.



JEANETTE RAY QUINN
 FHA 1,2; Fashion Show 1; Dramatics
 Club 1; Girl Scouts 1,2; Jr. Varsity
 Basketball 1; Y-Teens 3,4, Off. 3;
 Perfect Attendance 1; Intramural
 Sports 2; Usher, Christmas Pageant 4.

GERALDINE ELIZABETH SCOTT
 FHA 1; Fashion Show 1; Chorus
 3,4; Chatterbox Staff 4; Christmas
 Pageant 4.



ROSEMARY SHOAF
 FHA 1,2; Photography Club 1; Chorus
 3,4; Y-Teens 4; Booster Club 4;
 Intramural Softball 2; Fashion Show 1.

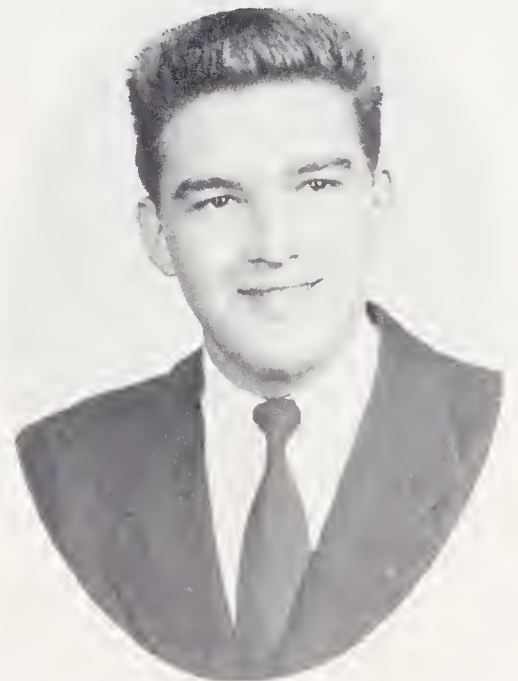
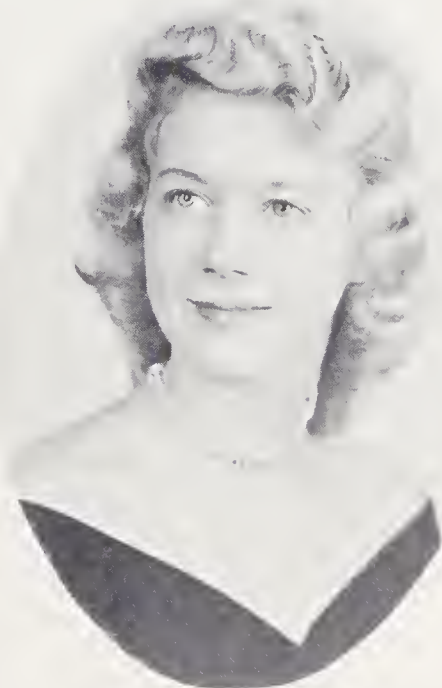

LOIS CAROL TISE
 Basketball 1,2,3,4, Co-Captain 4;
 Booster Club 3,4; Y-Teens 4; Chorus
 3; Photography Club 1; FHA 1,2;
 Safety Patrol 1; First Aider 2; Bible
 Club 2; Business Club 3; Chatterbox
 Staff 4; Intramural Coach 2,3; Jr.
 Play 3; Storekeeper 4; Fashion Show
 1; Substitute Bus Driver 4.

SARA JANE VAUGHT
 Cheerleader 1,2,3,4; Cheerleader,
 Piedmont Bowl 4; Jr. Varsity Bas-
 ketball 1; FHA 1,2; Photography
 Club 1; Y-Teen Officer 3,4; Chorus
 3; Fashion Show 2; Usher, Jr. Play
 3; Superlative 4; Homecoming Atten-
 dant 4; Student Council Officer 4;
 Annual Staff 4; Intramural Basketball
 3,4; Reporter, Jr. Class 3; Art Club
 1; Christmas Pageant 4; Booster
 Club 3,4.

CLYDE LOWELL BECK, JR.
 Reynolds High School 1,2; Jr. High
 Football 1; Projector Club 1; Reserve
 Varsity Football 2; Audio-Visual
 Club 3; Student Technician 4; Clem-
 memories Staff 4.

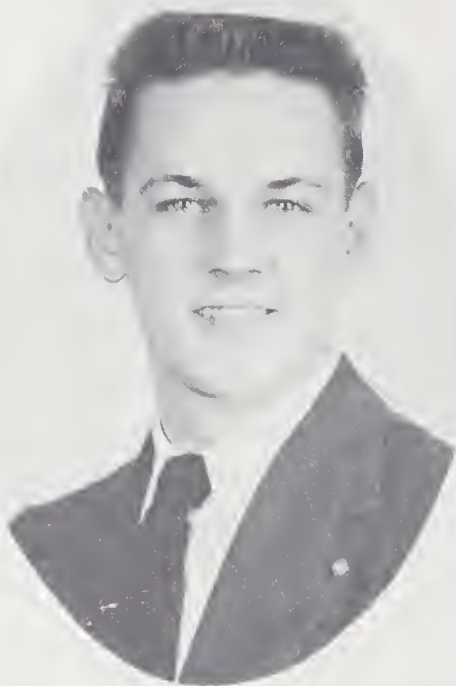

DONALD GENE BODFORD

Student Council 2,4; Key Club 2,3,4, Vice-Pres. 3,4; Hi-Y 1,2, Sec. 2; FFA 1; Basketball 1,2,3,4, Captain 4; Baseball 1,2,3,4; Jr. Play Usher 3; Clemmemories Staff 4; Chatterbox Staff 4; Superlative 4; Bus Driver 4; Christmas Pageant 4.



MOODY BOWERS

Band 4; Chorus 1; Fire Squad 4.



DOUGLAS ERNEST BREWER

Key Club 3,4; Hi-Y Club 1,2; Bus Driver 2,3,4; Basketball 1,2,3,4, Captain 3; Baseball 2; Fire Squad 3,4; Jr. Play Usher 3; Clemmemories Staff 4; All County Basketball 3; Most Valuable Basketball Player 3.



HARRY EDWIN CAUDLE

Key Club 3,4, Sec. 4; Booster Club 3; Student Council 1; Hi-Y 2; Hall Monitor 1; Class Officer 1,2,3; Marshal 3; Chatterbox Staff 4; Clemmemories Staff 4; Class Day Officer 4; Superlative 4; Jr. Play Usher 3; Christmas Pageant 2,3,4; Baseball 1,2,3,4; Basketball 1,2,3,4; Alternate Captain 4.



ALTON HENRY CLINARD

Midget Football 1,2; Varsity Football 3,4, All County Football 4, All-Star Team 4; Basketball 3; J.V. Basketball 1,2; Hi-Y Basketball 4, Captain 4; Intramural Basketball 2,3,4; Baseball 4; Intramural Softball 2; Hi-Y Club 1,2,3,4; Booster Club 3,4; Fire Squad 4; Christmas Pageant 4.



PAUL DAVID CROTTS

Band 4; Bus Driver 1,2,3,4; Chorus 3,4; Bible Club 2; FFA 1,2.



WILLIAM HENRY CUMBY, JR.
Hi-Y 1,2,3,4; FFA 1,2.

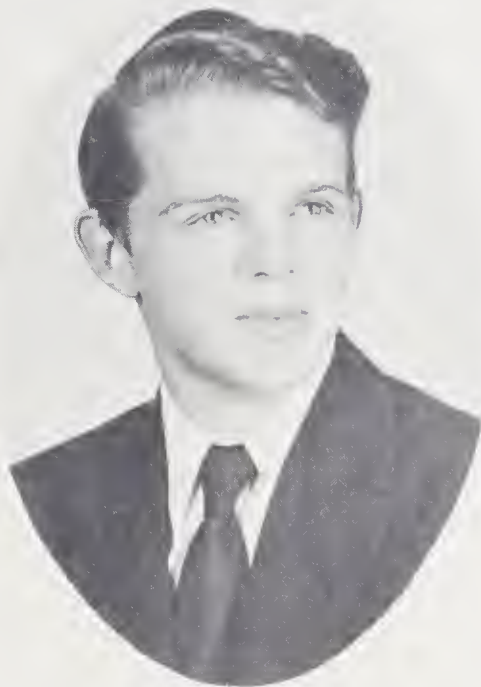

WAYNE EUGENE ELLINGHAM
Vice-President of Class 4; Clem-
emories Staff 4; Key Club 4; Var-
sity Football 3,4; Class Day Off. 4;
Superlative 4; Hi-Y 1,2,3, Sec. 3;
Booster Club 3,4; Vice-Pres. 4; Jr.
Play 3; Christmas Pageant 2,4; FFA
2; Bus Driver 4; Basketball Manager,
4; Intramural Basketball 4.



GEORGE LEE HAIR
Football 2,3,4, Co-Captain 4; Key
Club 2,3,4; Student Council 3,4;
Class Vice President 3; Hi-Y 1,2;
Christmas Pageant 3,4; Booster
Club 3,4; Jr. Play 3; Annual Staff 4;
Chatterbox Staff 4; Fire Squad 4;
J.V. Baseball 1; Intramural Basket-
ball 2,3,4; All County Football 4,
County All Star Football Team 4;
Toast Junior-Senior 4.



IRA VANCE HARTLEY, JR.
Basketball 3,4; Football 3,4; J. V.
Basketball 1,2; Midget Football 1,2;
Cheerleader 2; Hi-Y 1,2,3,4; Safety
Patrol 1; Scouts 1,2.

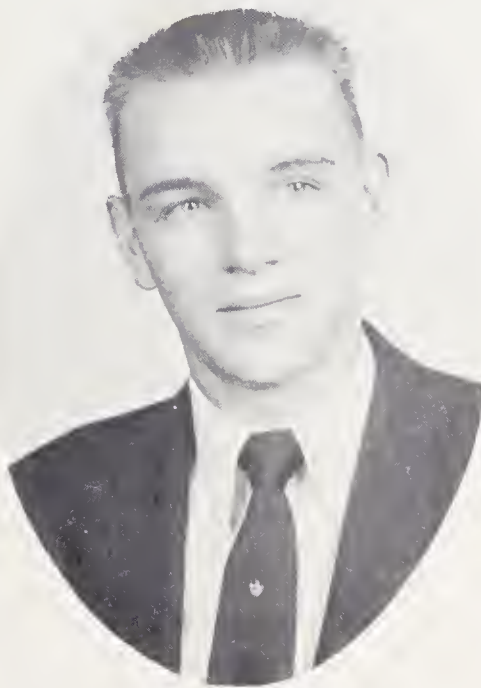

BOBBY RAY HELLARD
Intramural Sports 2; FFA 2; Bible
Club 2; Chorus 3,4; Band 4.



THOMAS DUANE ISLEY, JR.
Midget Football 1; Varsity Football
3,4; J.V. Basketball 1,2; J.V. Base-
ball 1; Basketball Manager 4; Golf
Team 3,4; Hi-Y Club 1,2,3, Hi-Y Bas-
ketball 3, Captain 3; Key Club 4;
Bus Driver 4; Boy Scouts 1,2; Intra-
mural Basketball 2,3,4; Superlative
4; Chatterbox Staff 4; Perfect Atten-
dance 1.



RICHARD PAGE JONES

Student Council 4, Pres. 4; Key Club 2,3,4; Chatterbox Staff 4; FFA 2; Fire Squad 4; Bus Driver 3,4; Basketball 3; Golf Team 2,3,4; Clemmemories Staff 4; Superlative 4; Booster Club 3,4; Hall Monitor 1,2; Class Day Officer 4.

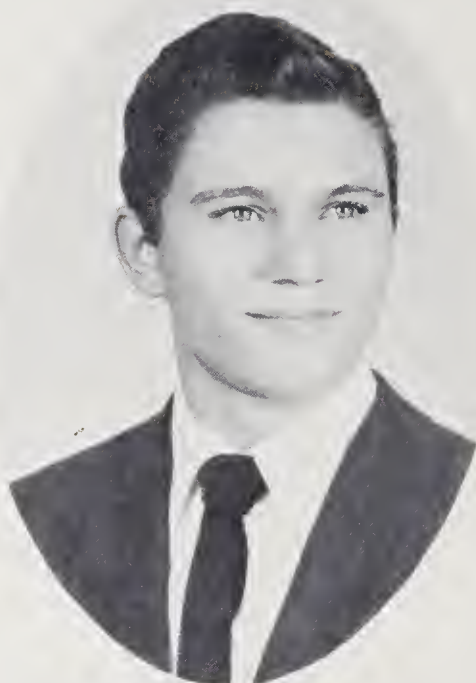

SIMEON RUFUS KIMEL, JR.

Class Pres. 4; Chief Marshal 3; Key Club 2,3,4; Clemmemories Staff 4; Basketball: J.V. 1,2, Varsity 3,4; Class Day Officer 4; Superlative 4; Student Council 1,4, Vice-Pres. 4; Bus Driver 3,4; Fire Squad 4; Hi-Y 1,2; Intramural Basketball, Softball 2,4; J.V. Baseball 1; Manager 2; Perfect Attendance 1; Toast Junior-Senior 3.



EUGENE RONALD LIVENGOOD

County All-Star Team 4, Football 2,3,4, All County 4, Honorable Mention 3, Manager 1; Basketball 2,3; Jr. Varsity 1; Baseball 3,4; FFA 2; Audio-Visual Club 3,4; Intramural Basketball Coach 2,3; Intramural Softball 2,4; Chatterbox Staff 4; Annual Staff 4; Monitor 4; Storekeeper 4; Superlative 4; Booster Club 3,4; Christmas Pageant 4; Hi-Y 4.



EUGENE MICHAEL PARKS

Football 2,3,4; Basketball 2,3; Jr. Varsity 1; Baseball 2,4; Jr. Varsity 1,3; Hi-Y 1,2,4, Captain Hi-Y Basketball 4; Booster Club 3,4; Chatterbox Staff 4; Audio-Visual Club 3; Perfect Attendance 2; Fire Squad 4; Christmas Pageant 4; Intramural Sports 4.



CHARLES PORTER PAYNE

Hi-Y 2,3,4, Vice-Pres. 4; FFA 1; Football 2; Baseball 3,4; Bus Driver 4; Booster Club 3,4; Chorus 4; Intramural Basketball 3,4.



MARVIN DAVIS RIDINGS

FFA 2,3,4; Football 2,4.

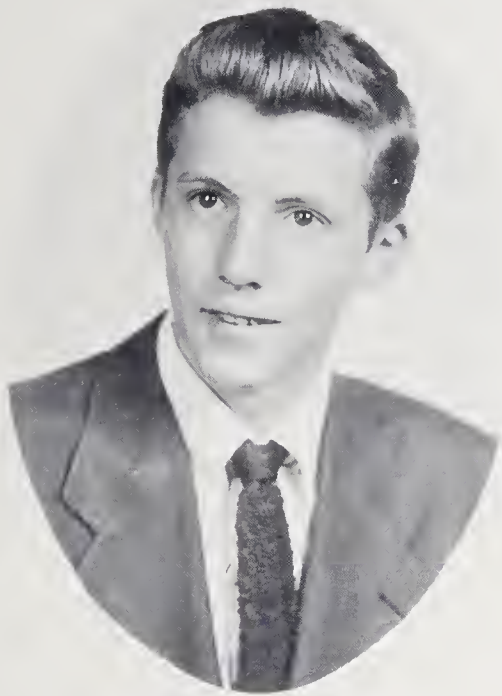

RALPH EDWARD SIDES
FFA 2,4; Midget Football 1; Intra-
mural Softball 2; Intramural Basket-
ball 2,3,4; Jr. Play 3; Superlative 4;
Fire Squad 4; Chorus 3; Photography
Club 3; Judging Team 2.



JAMES LESTER SMITH
FFA 2,3,4; Baseball 3,4; Safety
Patrol 1; Superlative 4; Intramural
Sports 2,3,4.

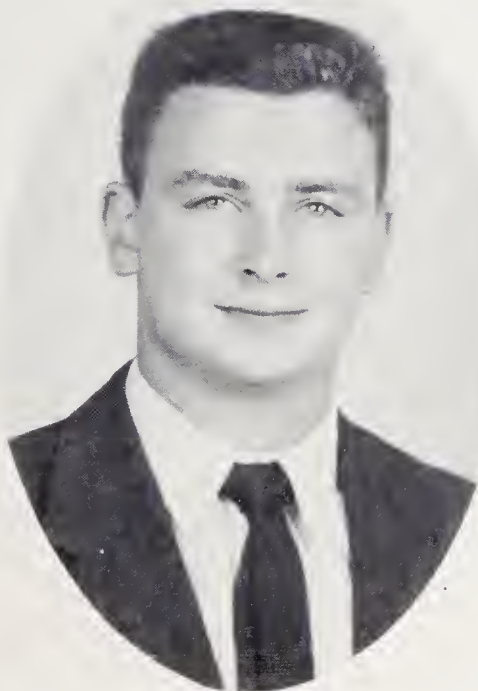
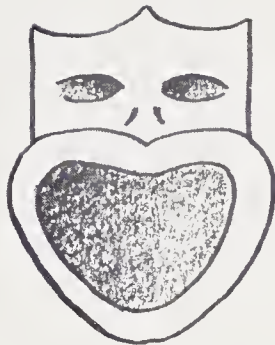

WILLIAM FRANKLIN SNYDER
Reader, Christmas Pageant 4; Assoc.
Ed. Clemmemories 4; Class Day Off. 4;
Football 1,2,3,4, Co-Captain 4. All
County 4, County All-Stars 4; FFA 1;
Bus Driver 4; Student Council 2,4; Key
Club 2,3,4, Pres. 4; Hi-Y Chaplain 1,2;
Glee Club 4; Jr. Varsity Basketball
1,2; Jr. Class Pres. 3; Booster Club 4;
Jr. Play 3; Toast-Master Junior-Senior
Banquet 3; Intramural Softball 2; Intra-
mural Basketball 1,2,3,4; Marshal 3;
Speaking Contest 2.



PHILIP LEE WEISNER
Fire Squad 4; Football 3,4; J.V.
Basketball 1; Audio-Visual Club
3,4; Booster Club 3,4, Pres. 4;
Superlative 4; Intramural Basketball
2,3,4; Intramural Softball 2,3; Bus
Driver 3,4; Basketball Manager 2;
FFA 2; Jr. Play 3; Christmas
Pageant 4.

Understudies

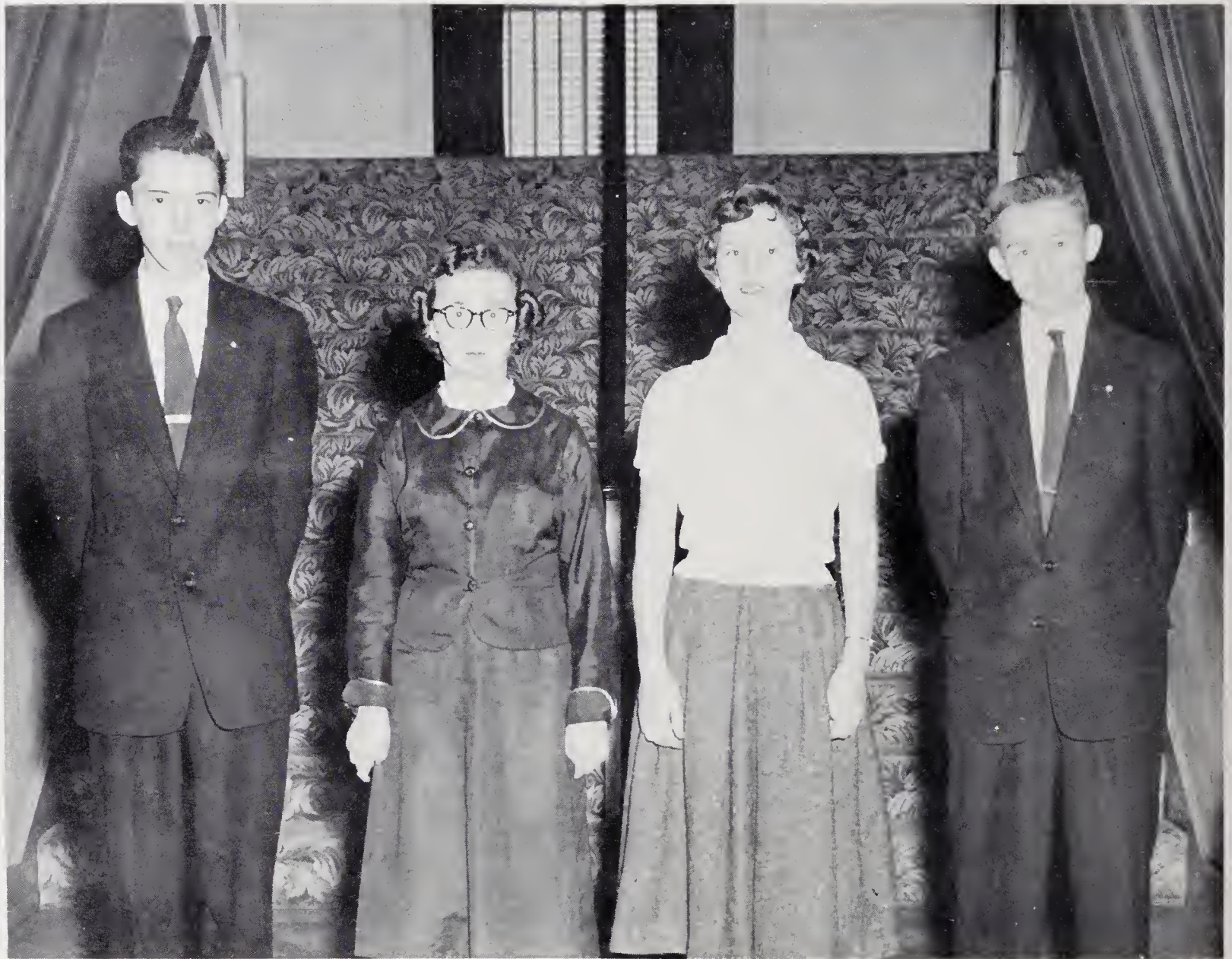

JUNIOR CLASS OFFICERS

Joe Cumby	Vice-President
Rebecca Pickett	Secretary
Shirley Holton	President
Sammy Marshall.....	Treasurer

JUNIORS

BETTY ANGEL
DIANE BINGHAM
CAROLYN BODSFORD



ELIZABETH BODSFORD
GAYE BREWER
MARGARET CORNWELL



BARBARA CRAVER
RUTH GREEN
SHIRLEY HOLTON



JEANETTE LINEBACK
GRACE MYERS
ANN PHELPS



REBECCA PICKETT
BARBARA SINK
JACKIE SMOTHERS



JUNIORS

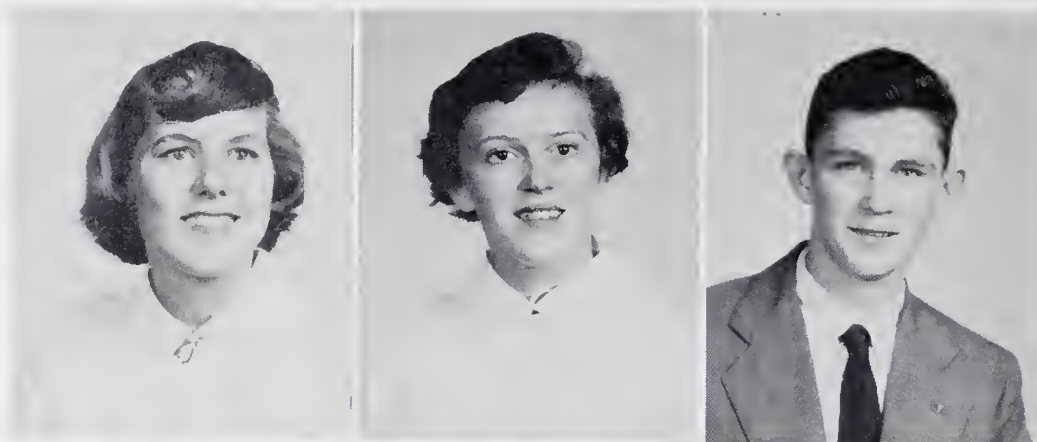

IRIS WOOSLEY
ANN CAROL ELLIS
RICHARD CANTOR

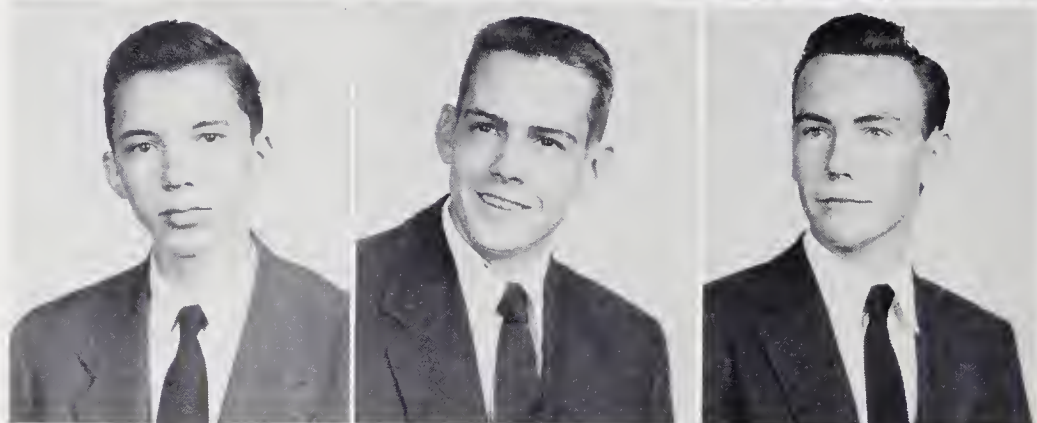

JOE CUMBY
PARKE DAVIS
JIMMY FANT

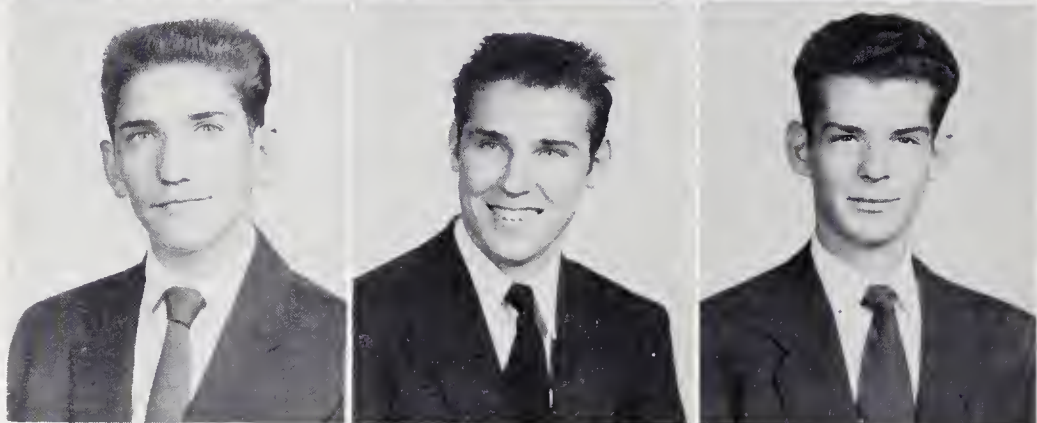

RALPH GRIFFITH
KENNETH HARP
JIMMY HIGGINS

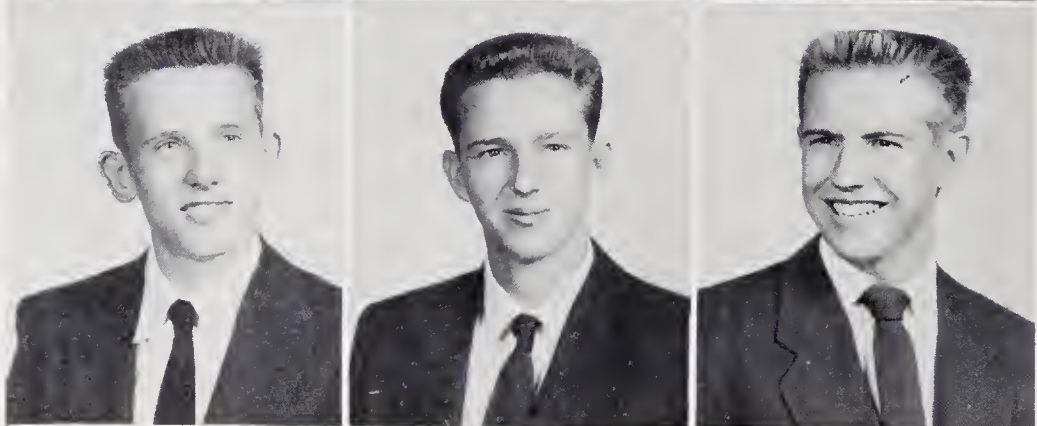

JAMES HUTCHINS
JACK JONES
TOMMY MAHANNAH



SAM MARSHALL
TOMMY McCLAMROCK
DONALD MENDENHALL

JUNIORS

JESSE PARKS
ROGER POWELL
JACK REED

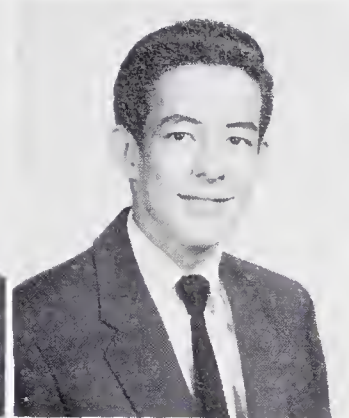
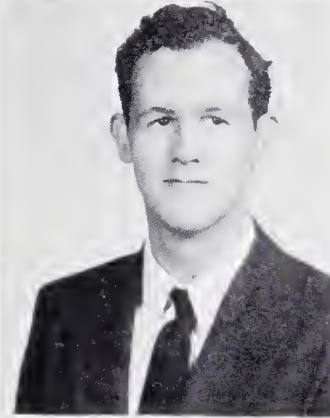
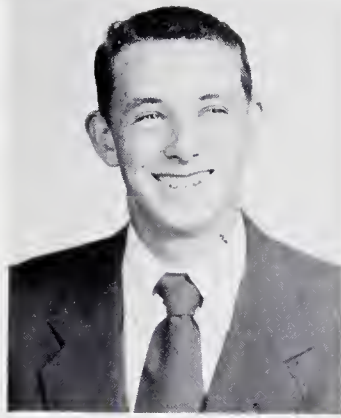

THOMAS TATE
GEORGE WILSON
BILL BRANDON

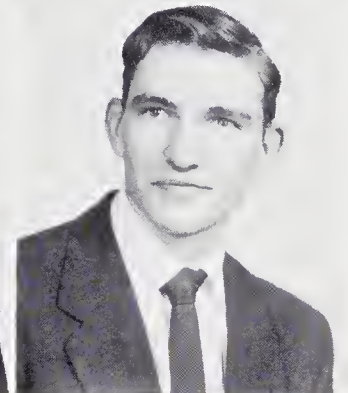
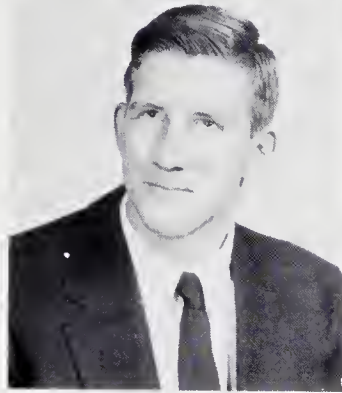

Supporting Cast



SOPHOMORE CLASS OFFICERS

Angie Beshears	<i>Vice-President</i>
Gene Hoots	<i>President</i>
Nancy Setliff	<i>Secretary</i>
Jean Hair	<i>Treasurer</i>

SOPHOMORES



ANGIE BESHEARS
FRANCES CLINARD
GEORGIA COLEMAN
JOYCE CRAVER



LOIS CRAVER
PEGGY CRAVER
DORIS CRATER
PEGGY DAVIS



DORIS DENTISTE
JUDY ELLINGHAM
BARBARA FINLEY
JEAN HAIR



PATTY HOOKER
LINDA HOWARD
DONNA JONES
SUE JONES



LILLIE BELLE KEATON
GLENDA LINEBACK
JANET LOWDER
ENIS MAYES

SOPHOMORES

RUBY MEDFORD
RUBY MOODY
NANCY SETLIFF
GLENDA SHEETS



SARAH SLOAN
JO ANN SMITH
MARY LOU SMITH
EVELYN SMOTHERS



ANN SPAINHOUR
CATHERINE STANBURY
JEAN TISE
BETTY WHISENHUNT



PATRICIA WOOSLEY
DOROTHY WORRELL
PATRICIA WORRELL
NANCY VAUGHT



CHARLES BINKLEY
RALPH BOLT
LEE BRANDON
GRADY BREWER

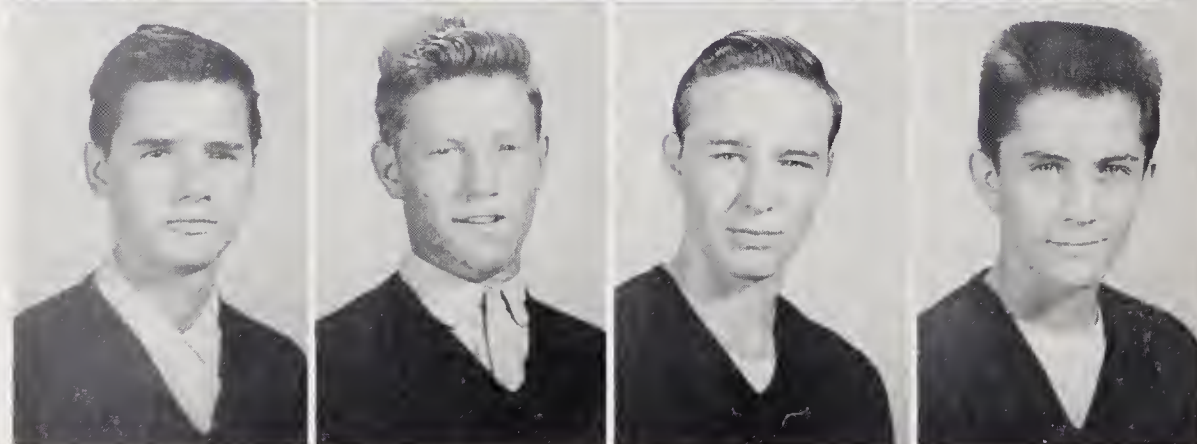

SOPHOMORES

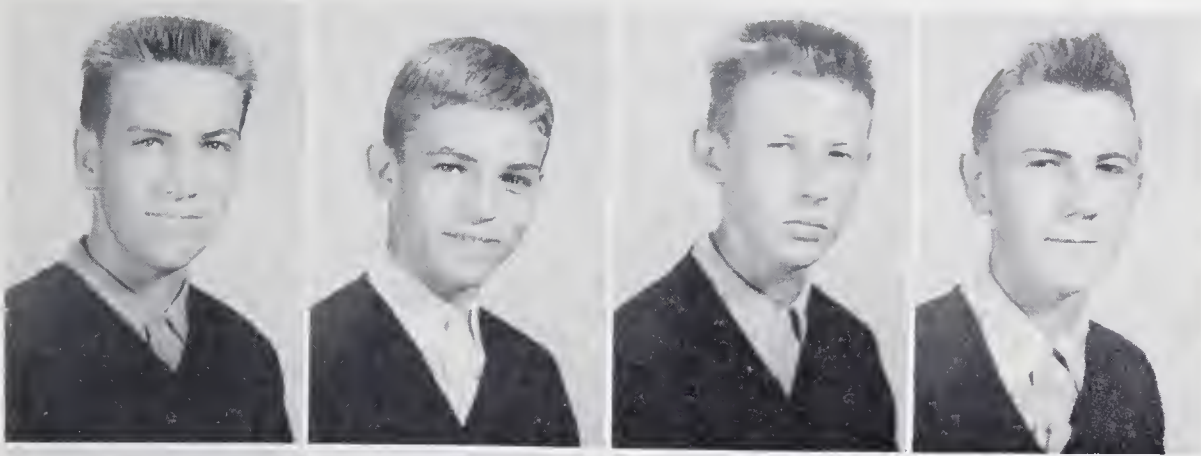

JERRY COX
FLOYD COX
T. L. GRIFFITH
GENE HOOTS

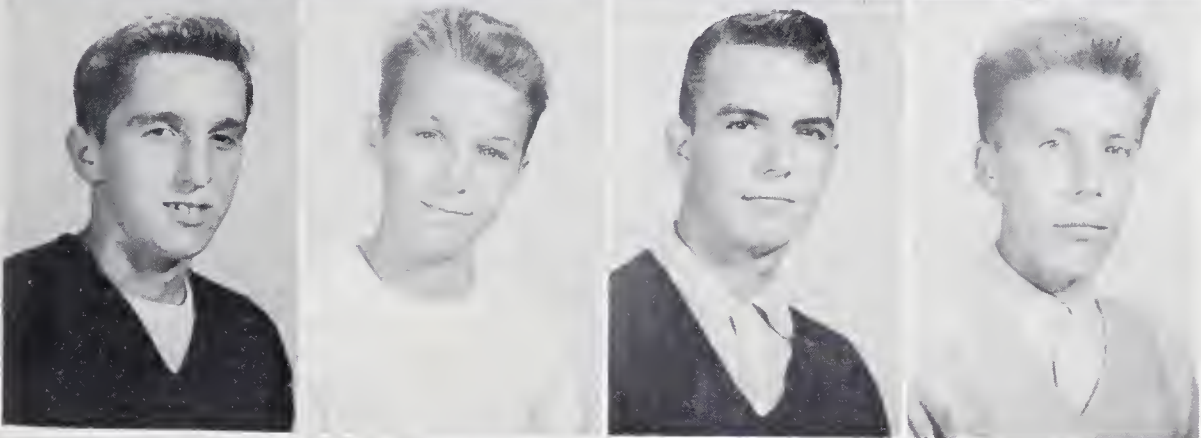

BOB LIVENGOOD
EDDIE MEADOWS
WAYNE MYERS
CHARLES PARKER

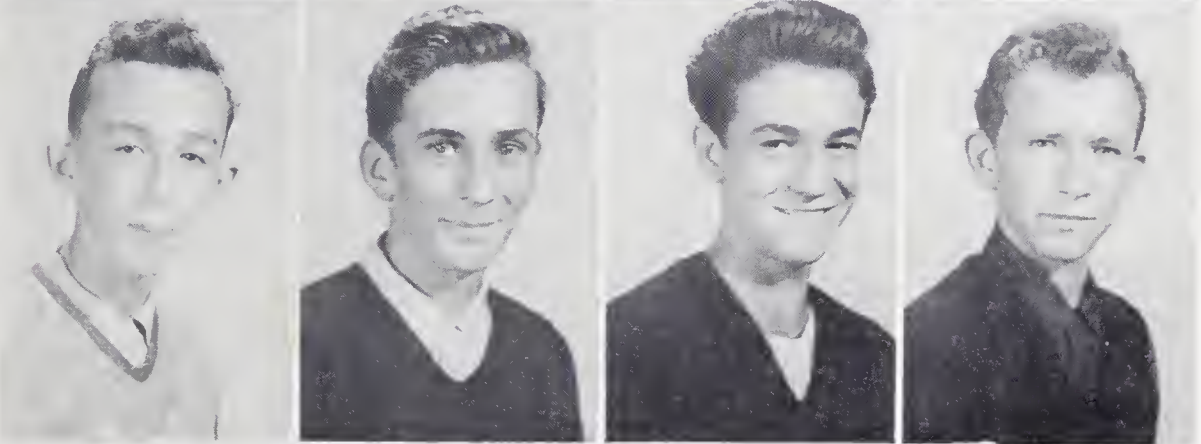

CHESTER ROBERTSON
RAY SUTCLIFF
RAYMOND SHOEMATE
ALVIN SHORE

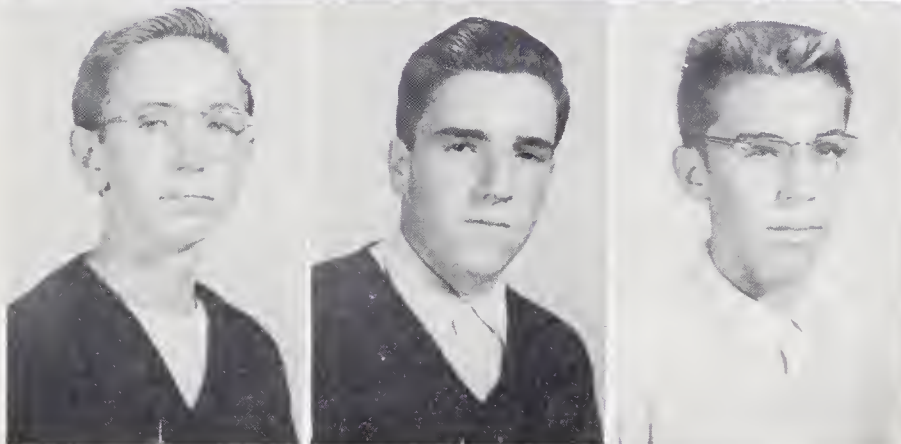

TOMMY SHUTT
BILL SMITH
JACK TODD

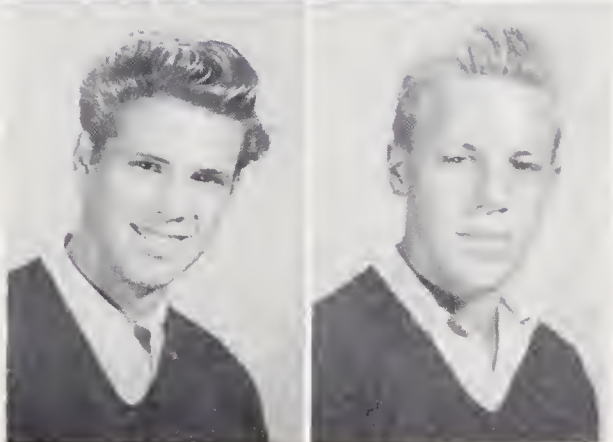

BILLY WOFFORD
ALLEN WRIGHTS

Freshmen



FRESHMAN CLASS OFFICERS

Patsy Bingham.....	<i>Vice-President</i>
Bill Brewer	<i>President</i>
Joe Brewer.....	<i>Treasurer</i>
Glenda Wall	<i>Secretary</i>

FRESHMEN

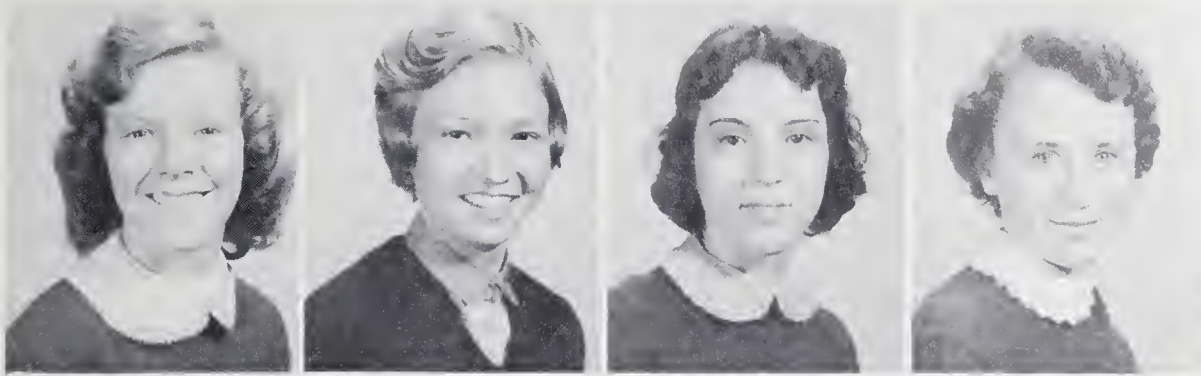

NANCY ANGEL
PATSY BINGHAM
JANICE BODSFORD
SUE BREWER



ROSA CASE
BETTY CHARLES
REVA COOK
MONA DAVIS



SUZANNE DAVIS
PAULA DRANE
SHIRLEY EDWARDS
KATHRYN FRANKLIN



JOAN GARDNER
FAY HARRIS
CAROLYN JOHNSON
DOROTHY JONES



ANN GAIL LEWIS
CAROLYN LOWDER
CAROLYN PICKETT
JANE SMITH

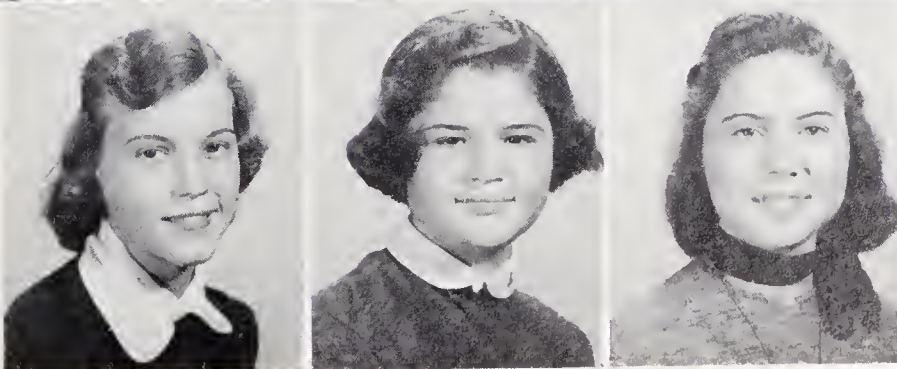

BARBARA STEWART
JOANNE McCLAMROCK
GLENDA WALL

FRESHMEN

HENRY LEE BECKNER
L. J. BECKNER
JAMES BERRIER
BILL BREWER

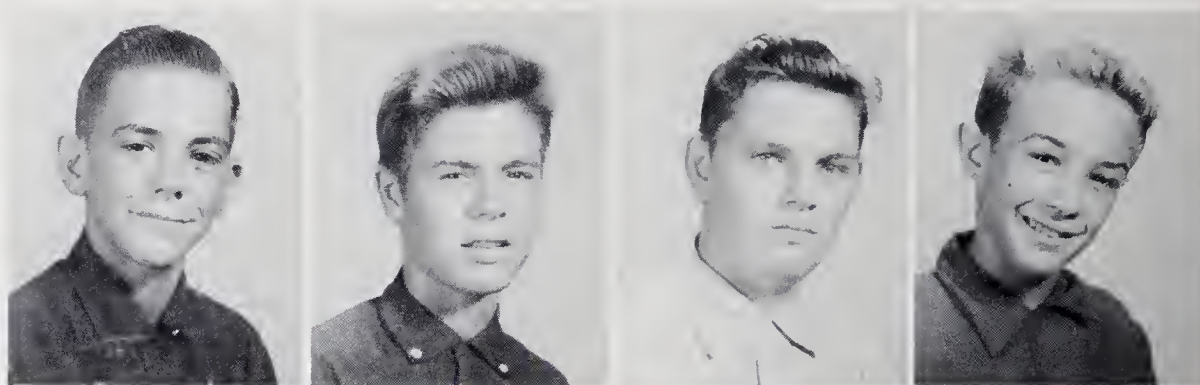

JOE BREWER
JOHNNY BOYER
LARRY BRANDON
JAMES BRITT

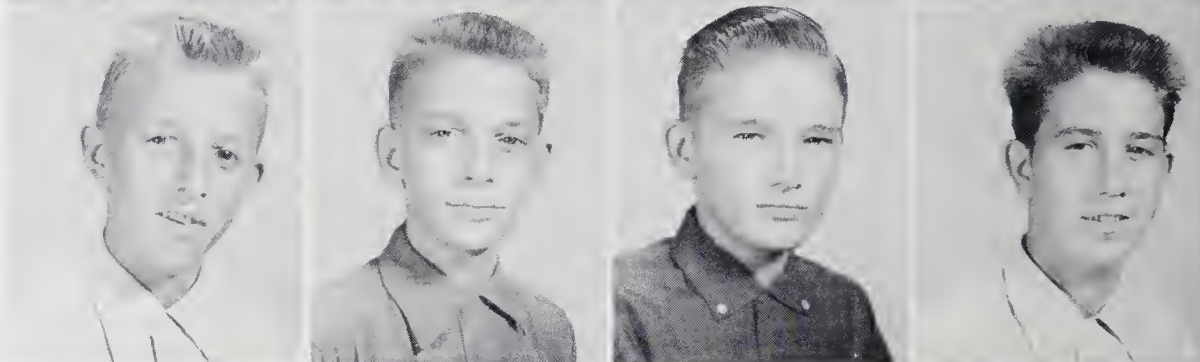

DAVID CAUDLE
JIMMY CLINE
KENT DAVIS
KENNETH EASTER

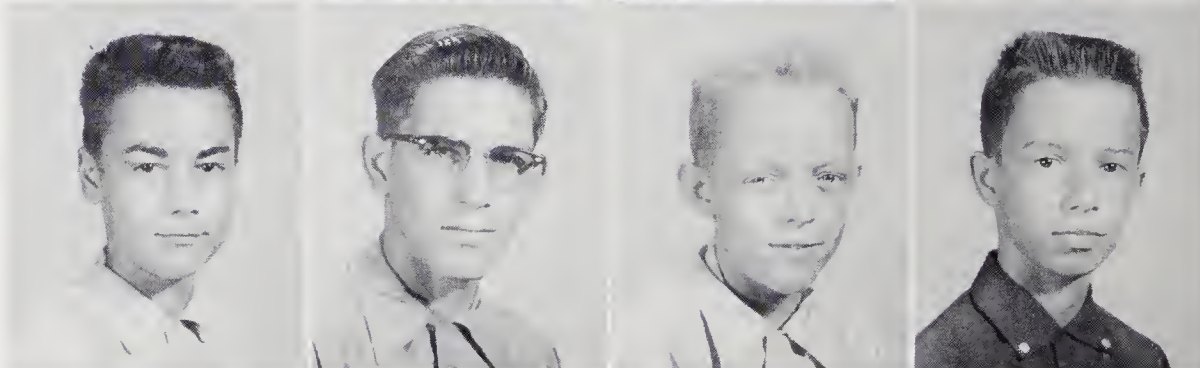

DOUGLAS GOBBLE
BILL HAUSER
BILL HEATH
ALTON JONES

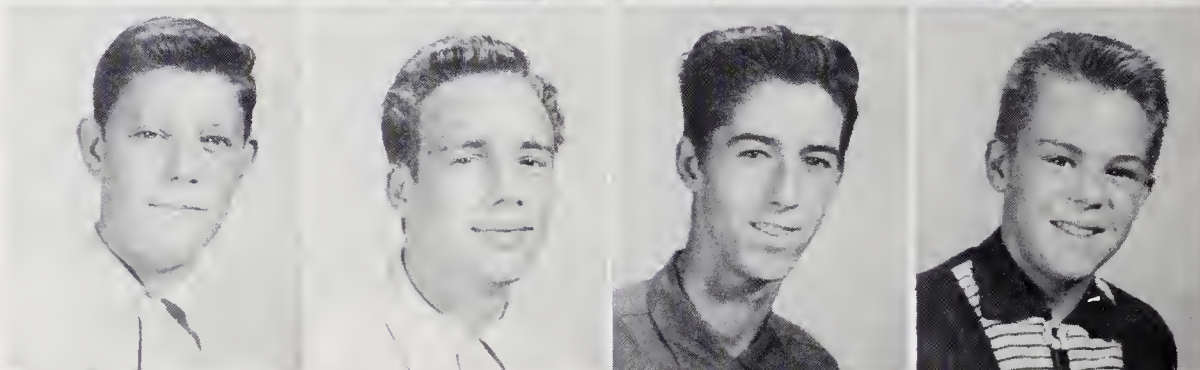

THURMAN JONES
ROBERT LAMBETH
JAMES MARTIN
GLENN PHELPS

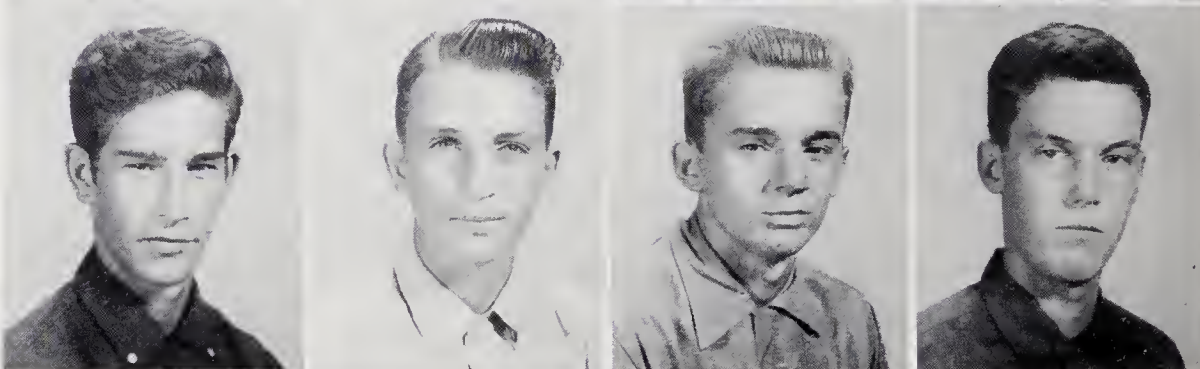

JIMMY SAPP
ROBERT SMITH
RAY SPAINHOUR

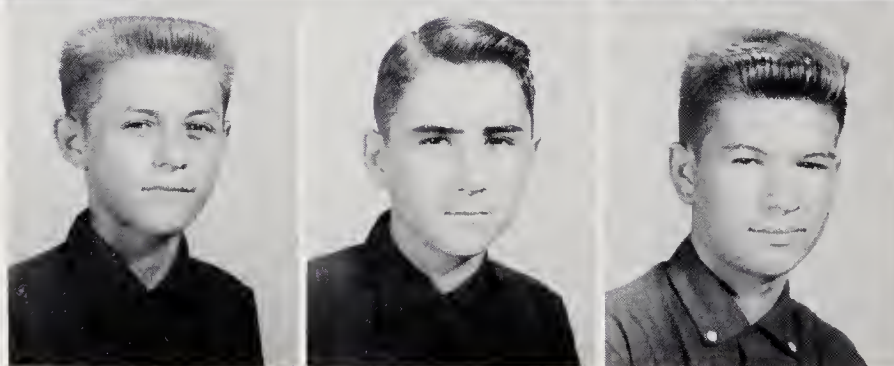

FRESHMEN

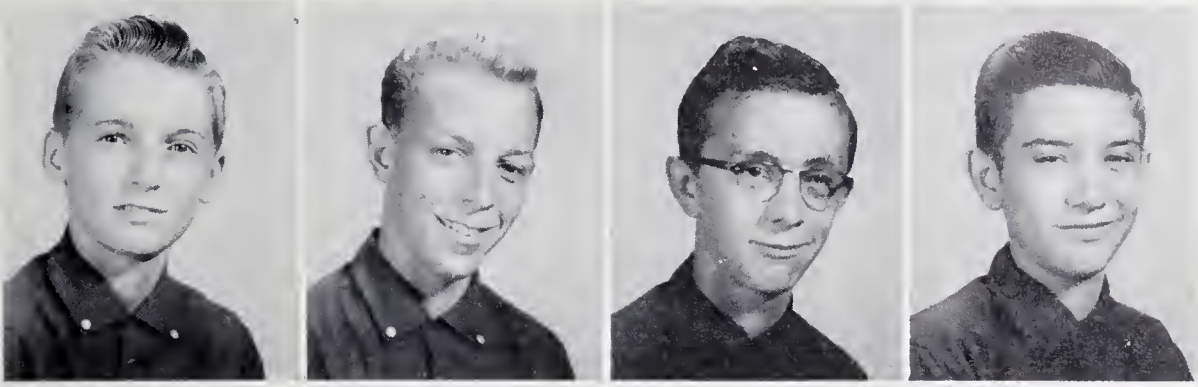

WILSON SPARKS, JR.
NORMAN STALEY
HAROLD STEWART
BILLY WILLIAMS

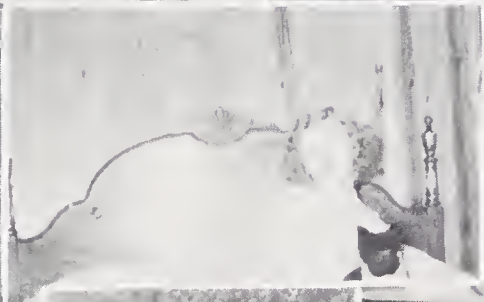
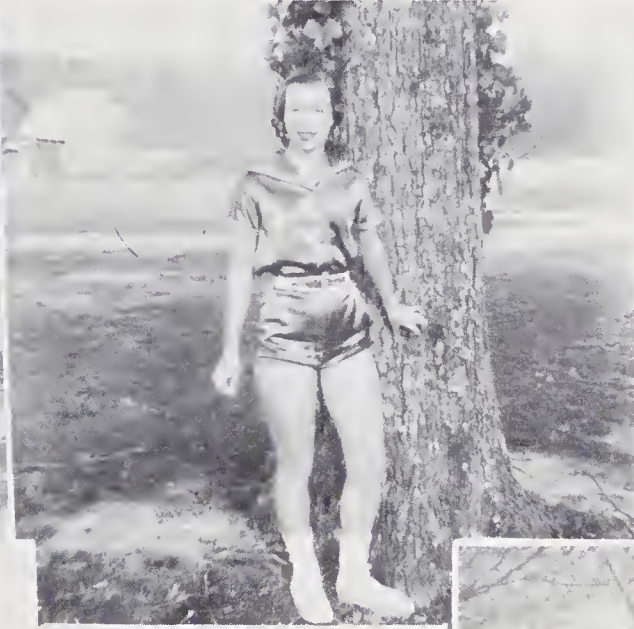
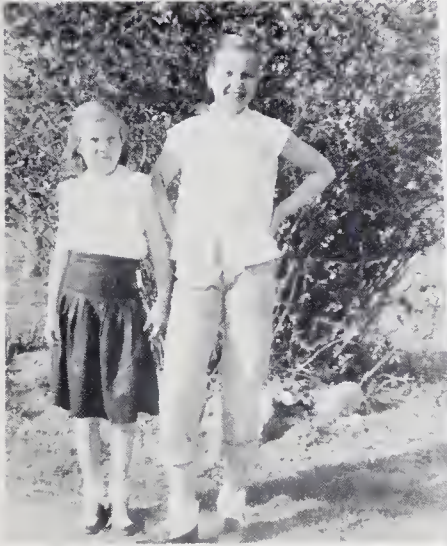

Act 1

Features

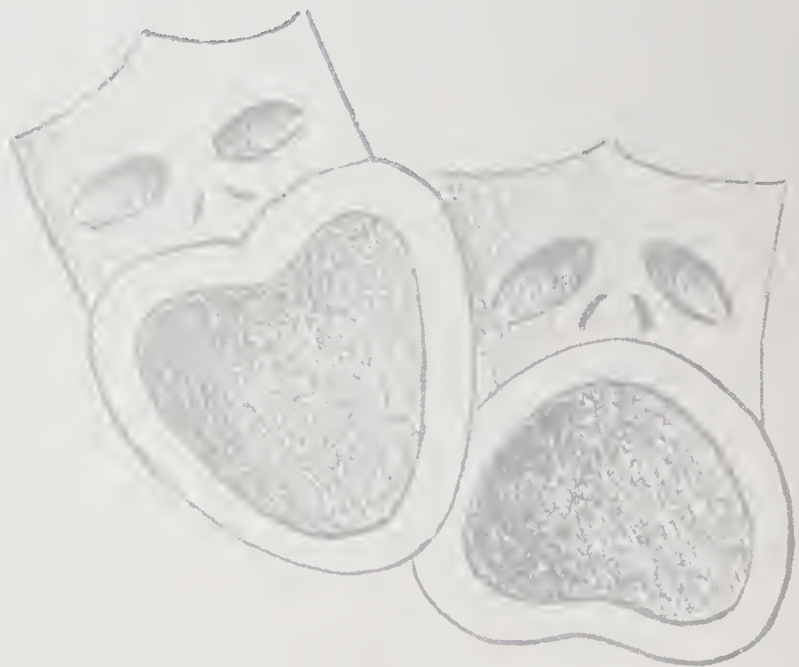

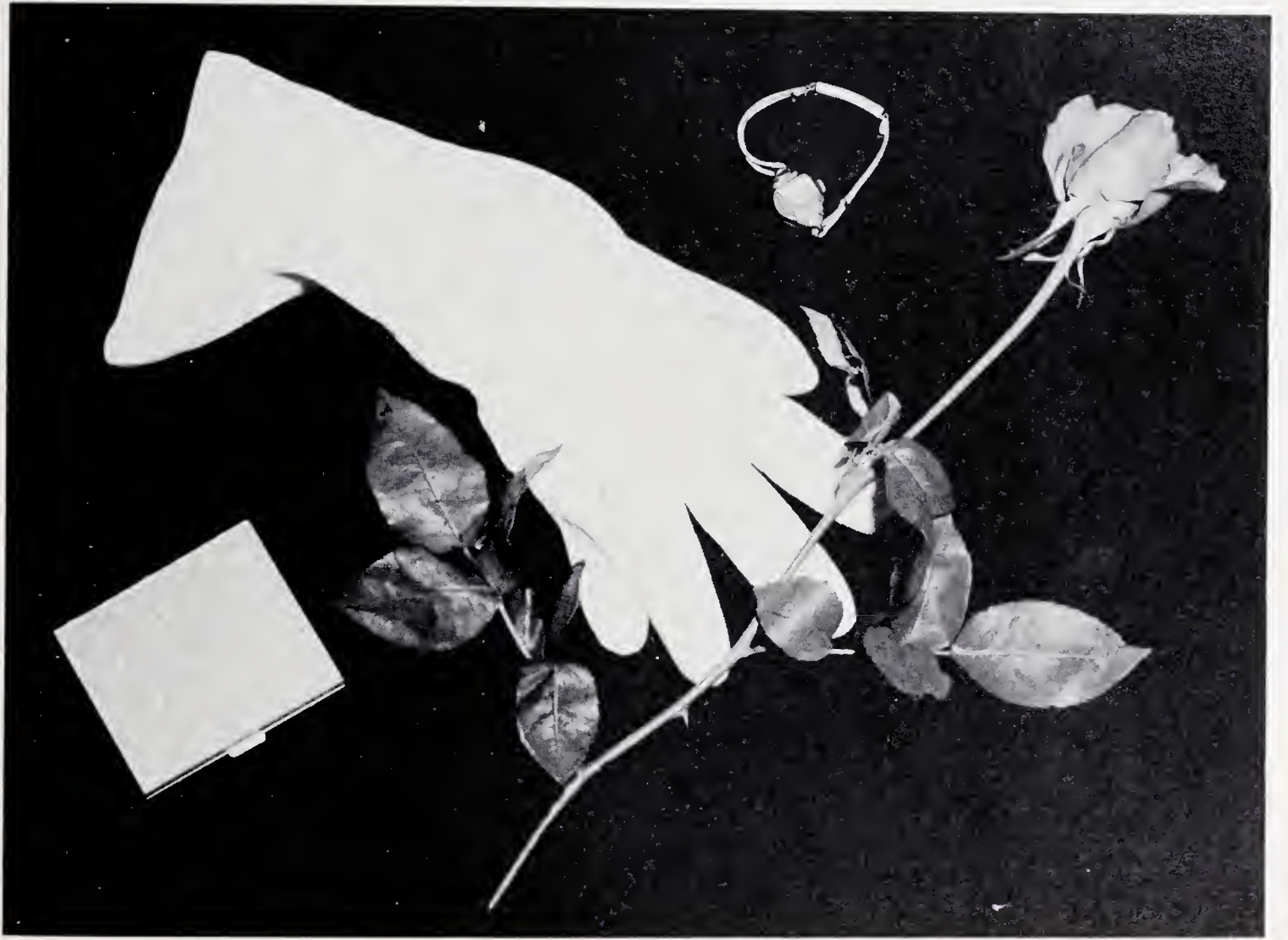

CLASS HISTORY

In September, 1943, the curtain was raised on our twelve years here at the C. H. S. Playhouse. Mrs. Nona Watkins and Mrs. Bynum Davis were our first directors and Mr. Theodore Rondthaler, our first producer. Looking over the audience we saw smiles of contentment on the faces of Jane Lowder, Martha Llewellyn, Ada Lou Boyer, Bobby Hellard, and Ted Stewart. Looking very dignified and reserved were: Wayne Ellingham, Peggy Bingham, Myrtle Binkley, Maxine Flora, Rosemary Shoaf, and Harvey Davis. Throwing paper airplanes were: Vance Hartley, Ralph Sides, John Parks, and Mickey Cumby. At the intermission we saw Shirley Flynn, Murriane Linker, Arlene Lutz, Wilma Jones, and Buddy Kimel, laughing and talking gaily. In a secluded spot, imitating our directors with hilarious antics were: Alton Clinard, Carol Tise, Robert Spaugh, Edna Sloan, and Mike Parks. Sitting sedately in their seats after the intermission were Margaret Church, Geraldine Scott, Annette Crater, Evelyn Ellis, and Barbara Bodsford. Tommy Isley, Donald Bodford, Harry Caudle, Douglas Brewer, and William Snyder were very anxious to get back to "Cowboys and Indians." Looking bored and quite disgusted were Ann Ashley, Jeanette Quinn, Pat Stewart, Nancy Wrights, and Shirley Craver. Not having much appreciation for drama and confinement at this early age were: Moody Bowers, Jimmy Smith, Columbus Case, Billy Boles, and Dean Howard who were relieved to see the final curtain of their first year at school.

Joining our company in its second year were: Rex Cheek, Robert Parrish, Coleen Peoples, Rennie Smith, and Marvin Ridings. That year our troupe had an unusual record of not losing any members and our directors were Mrs. Davis and Mrs. Burgess.

Under the direction of Mrs. McBrayer and Mrs. Craver, and our new producer, Mr. Gibbs, quite a few young ladies and gentlemen joined our troupe. These were Libby Bullard, Archie Wiles, Inez Smith, Joe Goodman, Carrie Craver, Ruth Deszern, Lindon Canter, Evelyn Ellis, Elizabeth Hauser, Robert Parrish, Mable Satterfield, and Marvin Spaugh.

The very successful year of 1946-47, our fourth year at Clemmons we were directed by Mrs. Gibbs and Miss Truett. Joining us were: Paul Crotts, Billie Brewer, C. L. Cheek, David Bowen, Lee Weisner, Jerry Graham, Patricia Harper, Joe Holder, Jimmy Sheets, and Peggy Tysinger. Those making the announcement that they were leaving at the end of the year were: Libby Bullard, Peggy Tysinger, Barbara Bodsford, Garrie Craver, Gene Ellis, and Jimmy Sheets.

By our fifth year we were really beginning to feel like real troupers and were strengthened by Janie Vaught, Bernice Griffith, Bessie Beauchamp, Libby Bullard, Dewitt Falls, Ernest Herbert Tesh, Theodore Tilley, John Webster, Clyde Beck, and Hal Transou. However, at the end of the year, the following departed from our troupe: Jerry Graham, Columbus Case, Lindon Cantor, Shirley Sloan, Inez Smith, Julia Stilley, John Webster, and Lloyd Wrights. Our directors for this year were Mrs. Johnson and Mrs. Potts.

In our sixth year at C. H. S. under the direction of Miss Coble and Mrs. Moody, only three joined our noble clan: Louise Harris, George Hair, and Anne Cline. Resigning at the conclusion of this year were: David Bowen, Myrtle Binkley, Anne Cline, Clyde Beck, Patricia Harper, Hal Transou, and Joe Holder.

With the arrival of a new producer, Mr. Potts, came a new look about our playhouse, as it was freshly renovated. Under the direction of Mr. Pope and Mr. Smith we had a very enjoyable seventh year as Charles Payne, Ray Doty, Marvin Harpe, and Doug Payne joined us. This year we received our first taste of competitive sports, as an elementary basketball team, complete with cheerleaders, was formed by Mr. Smith. At the end of the year we were saddened by the departure of Harvey Davis, Joe Goodman, Ernest Griffith, Dean Howard, Martha Llewellyn, Doug Payne, Pat Stewart and Archie Wiles.

Feeling professional in this, our eighth year, we were permitted several

CLASS HISTORY

privileges which we had not yet enjoyed. Under the leadership of a new producer, Mr. Lester, and our directors, Miss Noble and Mrs. Crotts, we acquired two new members Kenneth Blakely and Eugene Templeton. After this year of rapid transition Herbert Tesh, Theodore Tilley, and Marvin Harpe departed from our company.

We were rapidly approaching our ultimate goal of graduating into the stardom of our future life in this, our ninth year. Peggy Douthit, Gene Livengood, Roy Holman, and Charles Shumaker joined us while we were under the directorship of our advisors Miss Hicks and Mr. Ostrander. This year we organized our troupe and the following officers served us diligently: Arlene Lutz, President; Harry Caudle, Vice-President; Billie Brewer, Secretary; and William Snyder, Treasurer. We suffered a great loss in number as Rex Cheek, C. L. Cheek, Ruth Deszern, Dewitt Falls, Ray Doty, Roy Holman, Joe Medford, John Parks, Jean Saunders, Rennie Smith, Charles Shumaker, Ted Stewart, Nancy Wrights, and Wiley Tuttle left our ranks.

After the saddening experience of the loss of one of our members, Milton Hudson by accidental death, we returned to our tenth year to discover an illustrious new leader in Mr. Robert E. Chilton and new advisors, Mrs. Butner and Mr. Shropshire. The lone addition to our noble clan was Richard Jones who joined us from the Hanes Playhouse. At the end of this season Eugene Templeton and Kenneth Blakely resigned from our company. Our hardworking officers for this year were Harry Caudle, President; Libby Bullard, Vice-President; Wilma Jones, Secretary; and Peggy Bingham, Treasurer.

At the threshold of our eleventh year with only two years remaining in our stint here at Clemmons our top social production was the Junior-Senior Banquet. Another top hit was "Let's Face It", presented by members of our company. Returning from the previous year was Mr. Chilton and our new advisors were Miss Hampton and Mr. Moody. Our Yankee friend, Naomi Bennett, along with Clyde Beck joined us this year.

Chosen by the troupe for the officers for this year were Bill Snyder, President; George Hair, Vice-President; Peggy Bingham, Secretary; and Harry Caudle, Treasurer.

Because of the acquisition of lifetime partners Annette Crater, Colleen Peoples, and Shirley Wooten announced their resignations which would become effective at the end of the year.

As we enter into our final performance at our beloved Clemmons Playhouse, we feel that we have attained much vital preparation for our future which lies beyond this, our grand finale. All the members of our troupe, poised for their plunge into stardom, are: Anne Ashley, Bessie Beauchamp, Clyde Beck, Naomi Bennett, Peggy Bingham, Donald Bodsford, Moody Bowers, Ada Lou Boyer, Billie Brewer, Douglas Brewer, Harry Caudle, Margaret Church, Alton Clinard, Paul Crotts, Mickey Cumby, Peggy Douthit, Wayne Ellingham, Maxine Flora, Shirley Flynn, Bernice Griffith, George Hair, Louise Harris, Vance Hartley, Jennie Hellard, Tommy Isley, Richard Jones, Wilma Jones, Buddy Kimel, Murriane Linker, Gene Livengood, Jane Lowder, Arlene Lutz, Mike Parks, Charles Payne, Jeanette Quinn, Marvin Ridings, Geraldine Scott, Rosemary Shoaf, Ralph Sides, Jimmy Smith, William Snyder, Carol Tise, Janie Vaught, and Lee Weisner.

Leading us in our last and most difficult year were: Buddy Kimel, President; Wayne Ellingham, Vice-President; Arlene Lutz, Secretary; Billie Brewer, Assistant Secretary; and Shirley Flynn, Treasurer.

As the curtain rings down at last, we express our heart-felt thanks to all who have made our brief stay here most enjoyable and beneficial.

MURRIANNE LINKER
BILL SNYDER
Historians

CLASS PROPHECY

The snow is softly falling as the class of '55 is arriving in New York City for the grand opening of the Blue Streak Playhouse, owned by Wayne Ellingham. The main attraction is the opening of a Broadway musical called, "Work With Me Annie," written by the famous playwright, Buddy Kimel. The star of the show is our own nationally known hit singer, Wilma Jones and co-stars that great singer of romantic ballads, Bill Snyder. Leading the band which provides background music for this popular show is Bobby Hellard, with Moody Bowers as his soloist. The producer is Murriane Linker, already a proven success in Hollywood. Handling advertising for the show are Bessie Beauchamp and Rosemary Shoaf who are rising fast in the advertising business. The stage-hands for a play of this type are also earning a profitable salary of \$777.77 a week, and who should have these jobs but Jimmy Smith and Charles Payne.

Now arriving is the famous architect and contractor, Paul Crotts, with his secretary Geraldine Scott. He built this new theatre for the tidy sum of 50 million dollars.

There are several cabs out front which belong to the greatest taxi company in New York City, owned by Mike Parks and Mickey Cumby. They have given up stock car racing and made their cars into taxis, because they thought it would be more exciting.

In the audience are many members of the class of '55 who have become famous. Carol Tise has just won the Olympic high jumping contest. Shirley Flynn has just completed a series of radio programs called "Advice to the Lovelorn," which were sponsored by the Butner Sporting Goods Company, of which Richard Jones is President. Sitting down front is George Hair, the manager of the largest grocery store in the world, which is located in Clemmons, North Carolina. Alongside him is Peggy Bingham, who models the latest fashions from Paris. Naomi Bennett arrived today from Russia where she has been on a nation-wide skating tour. With her is her business manager and chief carrier, Vance Hartley. Ada Lou Boyer, who is now coach of Clemmons University girls basketball team, is here with her family. Tommy Isley, has just been recognized as the top money winner for the year in golf. He set course records all over the country. Janie Vaught who now has short hair, is here with her twelfth husband. Louise Harris, the world's champion lady wrestler is here with her manager, Jeanette Quinn.

Ralph Sides took time off from teaching agriculture at Clemmons University to be on hand for the opening.

Billie Brewer has just arrived in the U. S. from China where she was an Army Nurse.

CLASS PROPHECY

Bernice Griffith is running a "Lose Wate" school at Clemmons. She is in New York for a convention.

Jane Lowder, the famous policewoman from Chicago, has won "Miss Policewoman of the World."

We also see Peggy Douthit who is now a world-renowned fashion expert for the Mocksville Fashion Center.

Jennie Hellard is here from the New York Times newspaper to cover the opening of the famous theater.

Arlene Lutz is in charge of the interior styling for Cadillacs.

Don Bodford and Harry Caudle, two famous baseball stars, have just won the World Series almost single-handedly. Their hard training has been their key to success. The famous coach and trainer, Mr. George T. Moody, president of the Blue Streaks Unit, has just hired himself a new private secretary, Libby Bullard, who was Miss America five years ago.

Lee Weisner and Maxine Flora have combined their wits to form a comedy team which replaced Martin & Lewis on TV.

Marvin Ridings, who has just completed an entirely noiseless car which should raise his yearly salary from one million dollars to five million per year, has just arrived in his new model. With him is his private secretary, Margaret Church, who is doing all right for herself from the looks of that mink stole she is wearing.

Alton Clinard, who always finds himself an easy job, is chauffeur for Gene Livengood, the famous Senator from North Carolina, and is trying to find a parking place for his new Cadillac.

Ann Ashley, the South's most popular lady stock car driver, has just arrived in her hot '40 Ford with Clyde Beck, her chief mechanic.

As we look over the distinguished audience, we realize that the Class of '55 has come a long way and now....On with the Show!

HARRY CAUDLE
RICHARD JONES

Prophets

LAST WILL AND TESTAMENT

State of North Carolina
County of Forsyth
Township of Clemmons
Clemmons High School

We the Senior Class of 1955, being of sound minds and bodies, and realizing that our stay here at Clemmons High School is drawing to a close, and knowing that we must soon depart from this life of text books and examinations do make, publish, and declare this our last will and testament.

ARTICLE I

Section I. We, the Senior Class do leave to Clemmons High School our deepest and heart-felt thanks for a twelve years' education.

Section II. We the Senior Class do leave to the rising Senior Class our romantic ways.

ARTICLE II

Section I. To our principal, Mr. Chilton, we leave our appreciation for the guidance and understanding he has shown us.

Section II. To the faculty, we leave our gratitude for their patience and leadership.

ARTICLE III

Section I. The Senior Class leaves the Sophomore Class its dignity and good looks.

Section II. We the Seniors leave to the Freshmen our control of the halls.

Section III. We the Seniors do leave to the rising Freshman Class our ability to sway the teachers' opinions.

ARTICLE IV

Section I. To the Cafeteria staff the Senior Class leaves its appreciation for the many delicious meals they served.

Section II. We the Seniors do leave to the maids and janitor our thanks for cleaning up the mess we've made.

ARTICLE V

Section I. To our patient and understanding teachers Miss Cook, and Mr. Hiatt, we leave our deepest gratitude for making this a most successful year.

ARTICLE VI

Section I. Richard Jones doth bequeath to Jack Jones his ability to get out of class.

Section II. Janie Lowder wills her peroxide to Barbara Craver.

Section III. Buddy Kimel leaves his dancing ability to Richard Cantor.

Section IV. To Rebecca Picket, Janie Vaught bequeaths her position as the biggest flirt.

Section V. Paul Crotts bequeaths to Tom Mahannah his ability to arrange classes with his steady.

Section VI. Peggy Douthit leaves to Grace Myers her "Ipana Smile".

Section VII. Vance Hartley leaves to George Wilson his ability to maintain a "tight ford".

LAST WILL AND TESTAMENT

Section VIII. To keep it in the family, Billie Brewer leaves to Gaye her role as Mary in the Christmas Pageant.

Section IX. Alton Clinard, George Hair, Gene Livengood, and Bill Snyder leave their All-County football team positions to Sam Marshall, Jesse Parks, Gerald Sheets and Jim Higgins.

Section X. Ada Lou Boyer, Bessie Beauchamp, Jennie Hellard, and Geraldine Scott, leave their ability to obtain diamonds to Margaret Cornwell, Betty Angel, and Ann Phelps.

Section XI. Don Bodford leaves his "hot" chevrolet to Roger Powell.

Section XII. To Ruth Green, Ann Ashley leaves her love for the race track.

Section XIII. Lee Weisner leaves to Jack Reed his ability to get along with the teachers.

Section XIV. To Jeanette Lineback, Libby Bullard leaves all her beauty titles.

Section XV. Doug Brewer leaves his ability to hit a running target to James Hutchins for use on next year's football team.

Section XVI. Naomi Bennett leaves to Ann Carol Ellis her love for all people.

Section XVII. Harry Caudle doth bequeath his pretty hair to Kenneth Harpe.

Section XVIII. Peggy Bingham bequeaths her desirable ways to Iris Woosley.

Section XIX. Charles Payne leaves his manly physique to Tom McClamrock.

Section XX. To Elizabeth Bodsford, Carol Tise and Arlene Lutz wish to leave their athletic abilities.

Section XXI. "Nook" Sides, Moody Bowers, and Bobby Hellard wish to bequeath their ability to be distinguished commercial law students to Billy Brandon.

Section XXII. Maxine Flora and Margaret Church leave to Jackie Smothers their quiet ways.

Section XXIII. Mike Parks leaves his ability to keep a "steady" to Parke Davis.

Section XXIV. Carolyn Bodsford is the sole heir to Wilma Jones' ability to make A's.

Section XXV. Marvin Ridings bequeaths his ability to obtain a wife to Thomas Tate.

Section XXVI. Jeanette Quinn leaves her "shoe polish" to Barbara Sink.

Section XXVII. Tommy Isley leaves to Ralph Griffith his position as most valuable player on the golf team.

Section XXVIII. Louise Harris doth bequeath her home permanent kit to Joe Cumby.

Section XXIX. Jim Smith and Clyde Beck bequeath their smiling personalities to Don Mendenhall.

Section XXX. Bernice Griffith and Murrianne Linker leave their adoration for a fine athlete to Jim Fant.

Section XXXI. Rosemary Shoaf bequeaths all financial minded girls her ability to secure a high class job.

Section XXXII. Shirley Flynn leaves to Dianne Bingham her volume of books entitled "HOW TO WIN AN ARGUMENT WITH YOUR BOYFRIEND."

Section XXXIII. Wayne Ellingham bequeaths two certain seats in the "lab" to Shirley Holton.

ARTICLE VII

Section 1. We hereby officially appoint Miss Frances Cook as executor of this our last will and testament.

In witness whereof, We, the said class of 1955, do here unto set our hand and seal.

Signed, sealed, published, and declared by the said class of 1955 to be its last will and testament.

Witnessed by: Wayne Ellingham

Shirley Flynn

CLASS SONG

As we leave Clemmons Hi
We hold our heads up high
For we're not afraid to start anew,
But life's hands bid us come
To test our wings and fly
And with God's help, good luck and health
We'll work and we'll gain, we'll give of our best
And we'll never walk alone
We'll never walk alone.

Farewell, Farewell, we've been so happy here
And we'll miss you all we know
So thank you each one
For all you have done
And we'll say good bye for now
Walk on, walk on, with love in our hearts
And we'll never walk alone
We'll never walk alone.

PEGGY BINGHAM

BILLIE BREWER

CLASS POEM

Four years ago, the curtain rose and there began
A drama which the world was not to see.
We, as freshmen stepped onto a stage unknown
Afraid of this new role, as only kids can be.
We've suffered failure, but we've also heard applause.
We've worked and fought and held to what is right.
But now our run is over and we've yet to reach the top,
The goal we strive to gain is still in sight.
As the curtain falls we offer thanks to Clemmons High,
We've learned so many things within these walls.
But now, dear friends, the day draws very near
To bid you fond farewell; the mystic future calls.

WILMA JONES

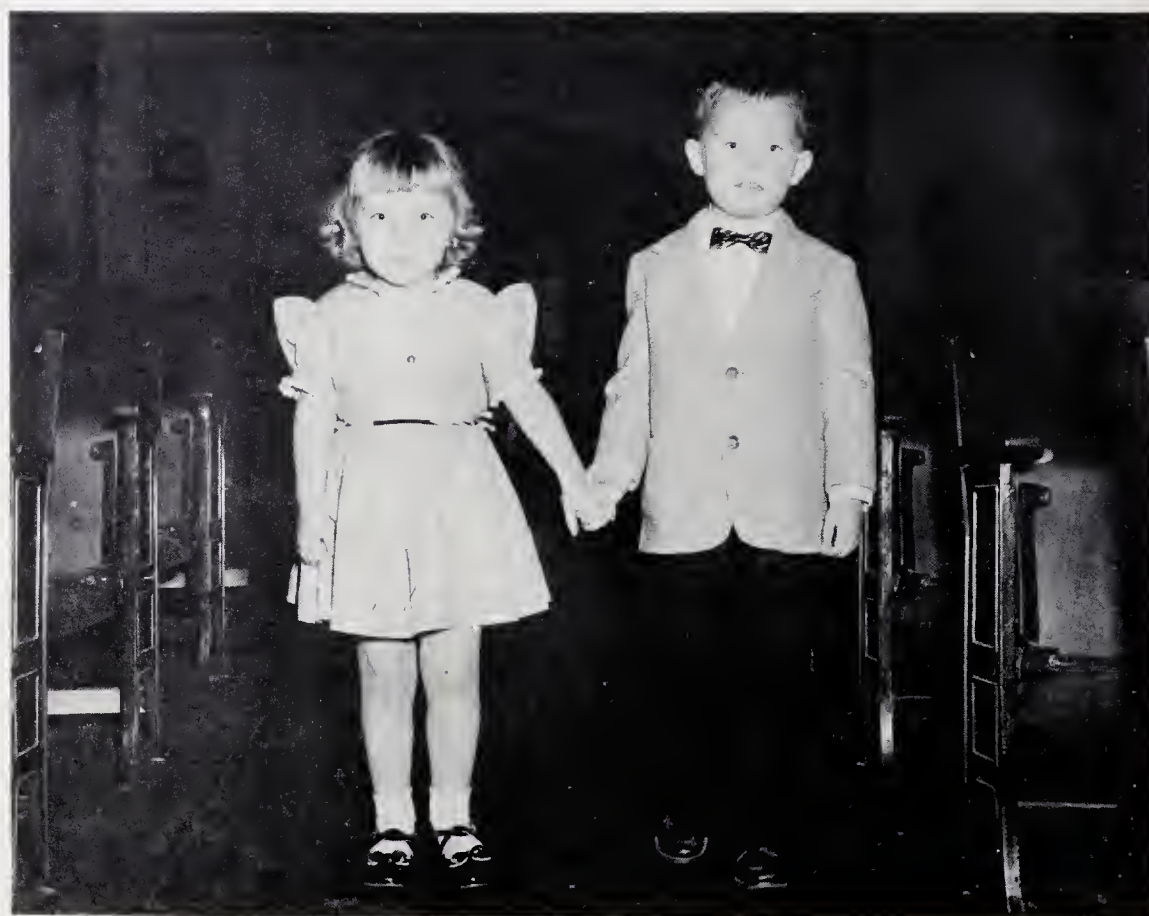

MASCOTS

JOYCE EVELYN BROWN AND DON JONES

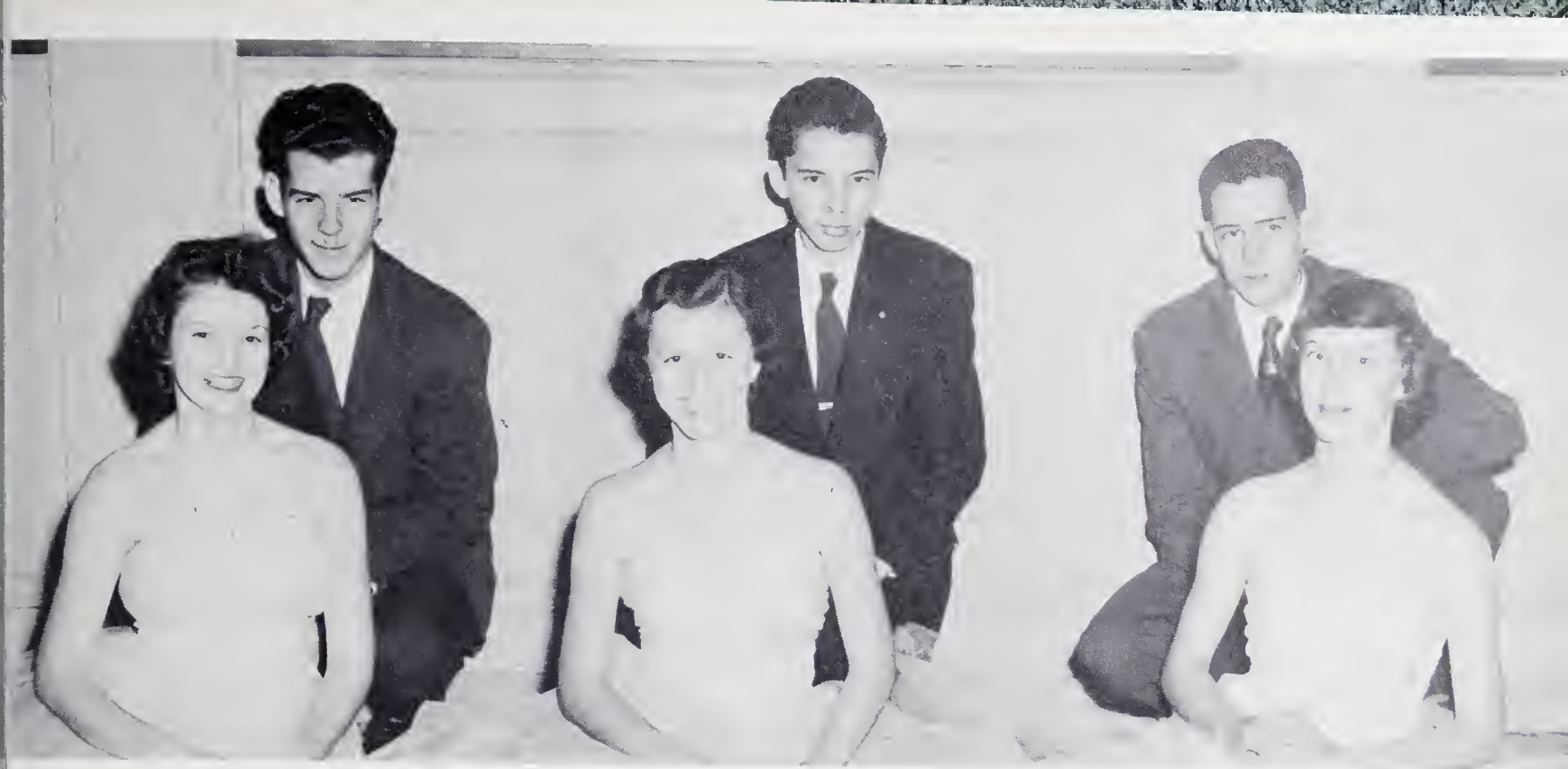

MARSHALS

DIANE BINGHAM

JIMMY HIGGINS

GAYE BREWER...*Chief*

JOE CUMBY...*Chief*

RUTH GREEN

PARKE DAVIS



CLASS DAY OFFICERS

First Row: Buddy Kimel, Wayne Ellingham, Peggy Bingham, Wilma Jones, Arlene Lutz. Second Row: Bill Snyder, Murrienne Linker, Billie Brewer, Shirley Flynn, Richard Jones, Harry Caudle.



Superlatives

MOST LIKELY TO SUCCEED
Buddy Kimel
Murrianne Linker

QUIETEST
Maxine Flora
Jimmy Smith



Superlatives

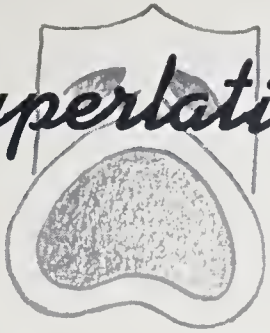

MOST POPULAR
Peggy Bingham
Harry Caudle



CUTEST
Janie Vaught
Don Bodford





BEST SPORTS
Tommy Isley
Arlene Lutz



MOST STUDIOUS
Wayne Ellingham
Billie Brewer



MOST VERSATILE
Peggy Bingham
Richard Jones



FRIENDLIEST
Ralph Sides
Arlene Lutz



Superlatives



WITTIEST
Lee Weisner
Libby Bullard

NEATEST
Richard Jones
Billie Brewer



Supertatives



MOST DEPENDABLE
Margaret Church
Harry Caudle



MOST TALENTED
Bobby Hellard
Wilma Jones





Superlatives

BEST LOOKING
Libby Bullard
Lee Weisner



MOST ATHLETIC
Gene Livengood
Ada Lou Boyer





Superlatives

BIGGEST FLIRT
Buddy Kimel
Naomi Bennett



BEST-ALL-ROUND
Don Bodford
Shirley Flynn





Friendship is a sheltering tree.



Every element of Popularity.



The heart that has truly loved never forgets.



It's a man's world.



Men of few words are the better men.



I never bother work, and work never bothers me.



A true Southern "Belle"



One love have I.



Character is the cornerstone of success.



Friendship shall unite our souls.



Sportsmanship, sincerity, and friendliness describe Doug.



Fame is what you have taken.

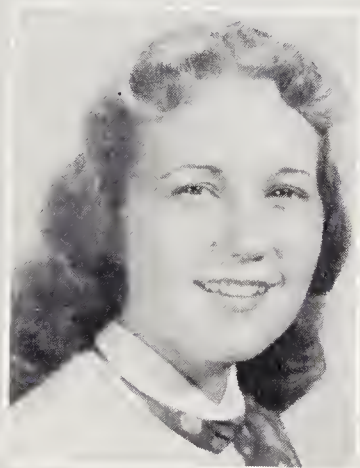

Laugh and the world laughs with you.



Love is master of all arts.



An ideal with an idea.

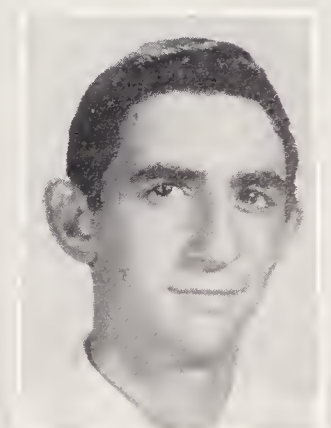

A person's attainments are limited by his thoughts.



The personification of neatness.



Never wavers from her ideals.

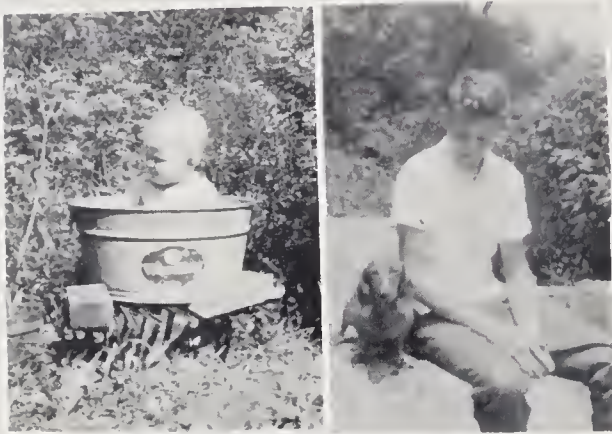

Character is what you give.



Mind and muscle make a fine man.



Silence may be an indication of thought.

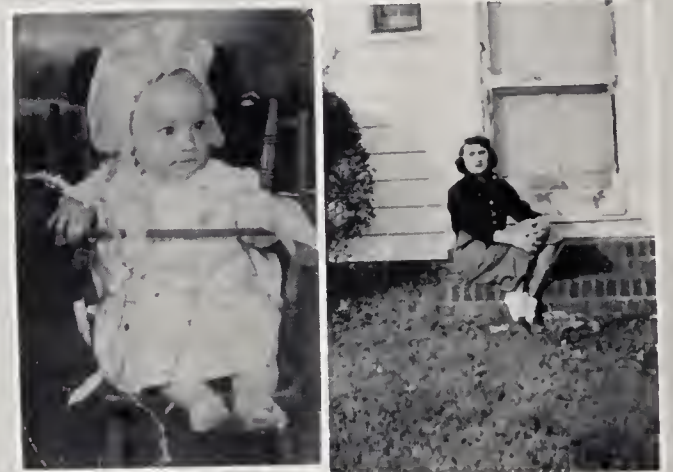

A smile each day for everyone.

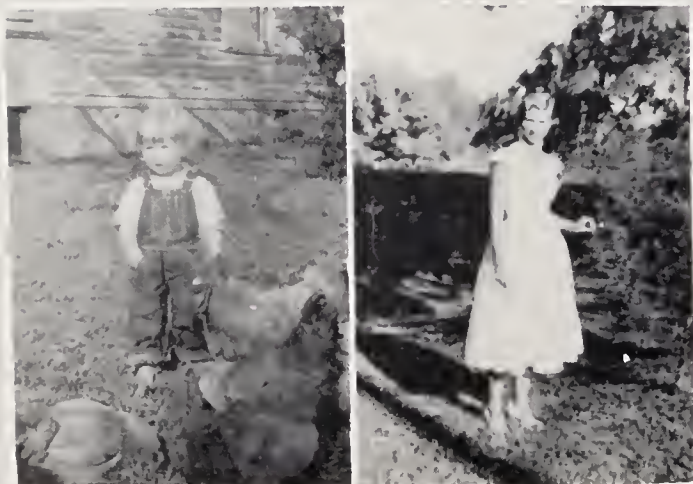

Versatile but not volatile.

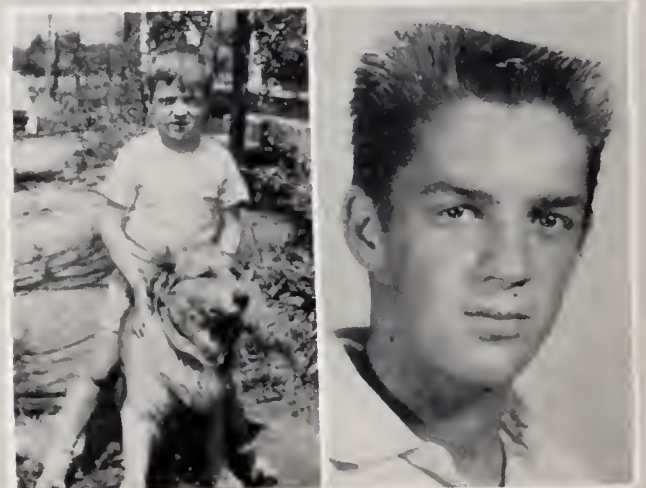

Big men from little boys grow.



Work well done makes pleasure more fun.



Rare conscientiousness and delicacy of feeling combined with high-mindedness.



It matters not how long we live, but how.



Eat, drink and be merry for tomorrow we may die.



The only way to have a friend is to be one.



Virtue, the strength and beauty of the soul.



The world needs more good leaders.



Mix more with the world on its own terms.

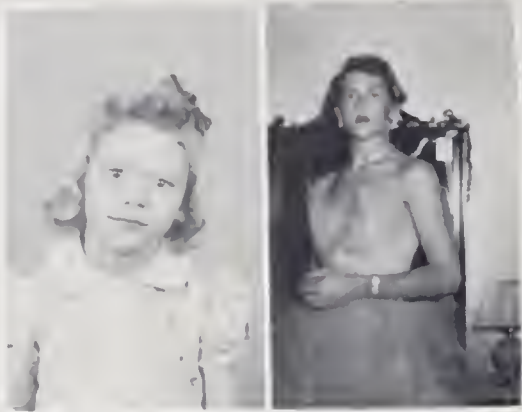

As long as I know a C's worth, I'm happy.



More dependable; less dependent.



Do your best--let the others do the rest.



Better to speak too little than too much.



The best happiness procures the greatest happiness for the most.

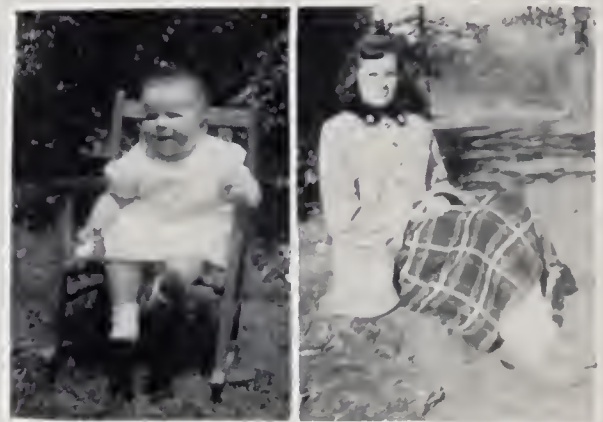

Recollection is the only paradise from which we cannot be turned.

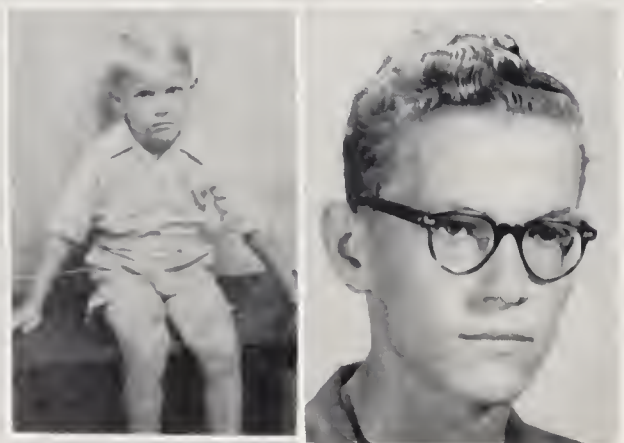

Life is too short to worry.

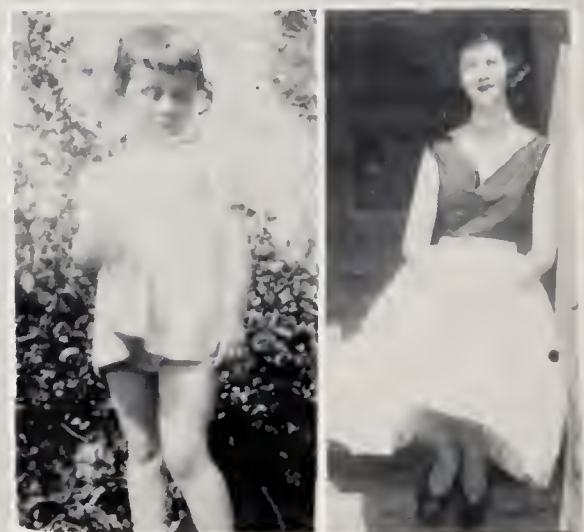

Simplicity, a woman's delicacy.

SNAPS



To worry little; to study less; is my idea of happiness.



From a little spark may burst a mighty flame.

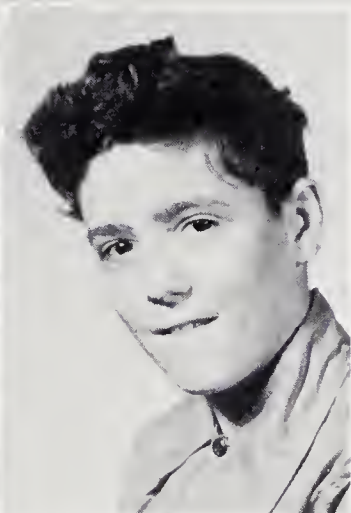

Silence is more eloquent than words.

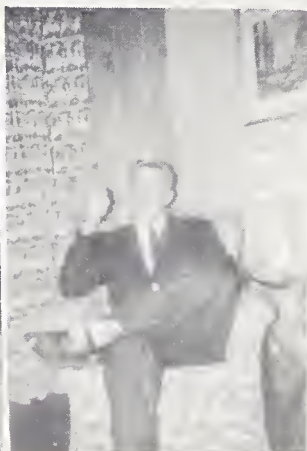

Wit is the flower of the imagination.



A man can be whatever he determines to be.



One of the least sophisticated in a sophisticated age.



We, the Senior Class, would like to thank you, Miss Daphne Campbell, for your valuable assistance in the production of our Annual.

Act 2

Activities

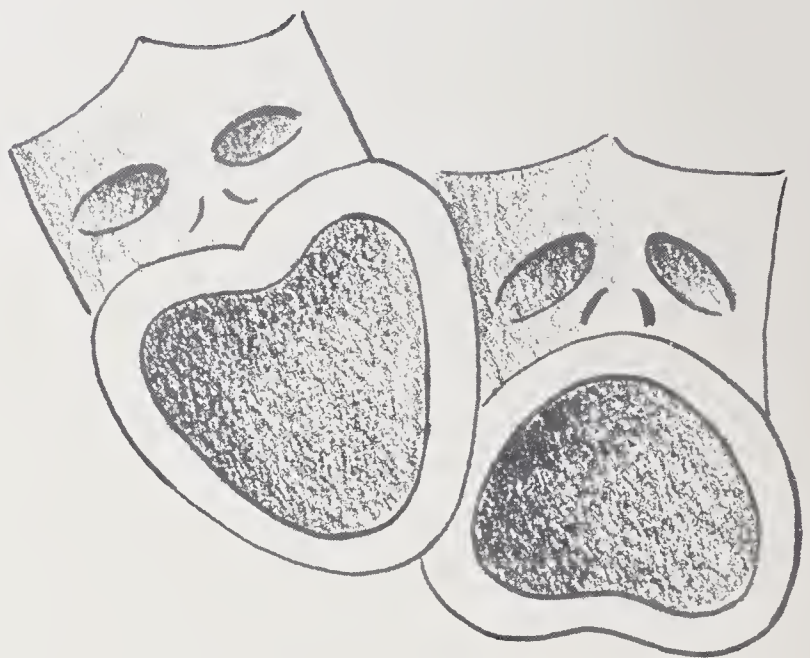

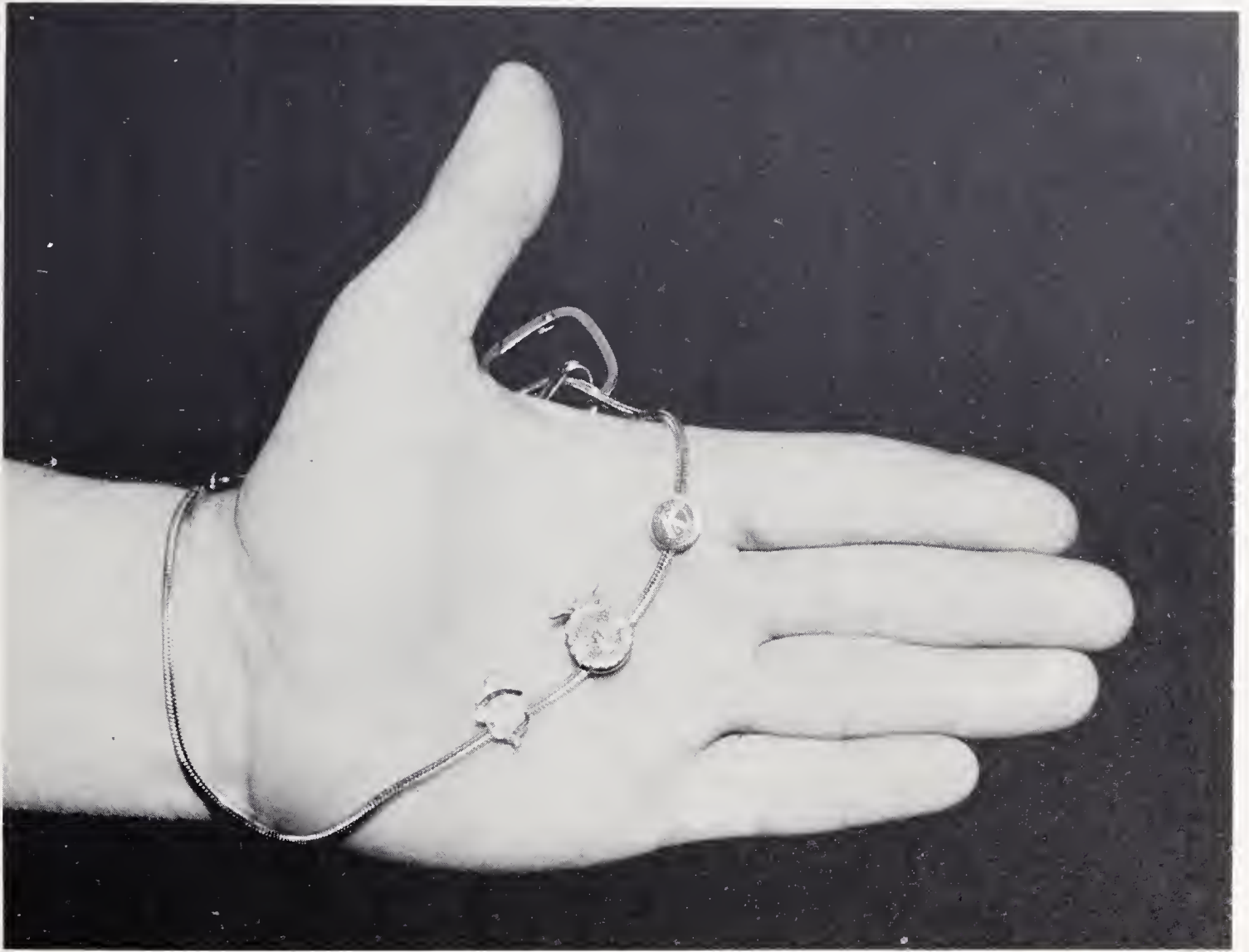



STUDENT COUNCIL

Seated: President, Richard Jones; Vice-President, Buddy Kimel; Secretary, Arlene Lutz; Treasurer, Janie Vaught; Advisor, Mrs. Wynona Butner. Standing: James Britt, Clifton Burke, David Caudle, Jeanette Lineback, Judy Ellingham, Don Bodford, George Hair, William Snyder, Charles Binkley, Shirley Holton, Kay Spainhour, Sammy Marshall.

THE HOMECOMING COURT



Janie Vaught, Shirley Holton, Jean Tise, Queen, Glenda Wall, Wilma Jones.



KEY CLUB

Seated: President, William Snyder; Vice-President, Don Bodford; Secretary, Harry Caudle; Treasurer, Sammy Marshall; Chaplain, Joe Cumby. Standing: Buddy Kimel, James Hutchins, Doug Brewer, Gene Hoots, Grady Brewer, Tommy Isley, Richard Jones, Wayne Ellingham, George Hair, Alvin Shore, Advisor: Mr. George T. Moody.





CHATTER BOX STAFF

Anne Ashley, Geraldine Scatt, Bessie Beauchamp, Margaret Church, Gene Livengood, Richard Janes, Dan Badsford, Peggy Bingham, Wilma Janes, Billie Brewer, Moxine Flora, Harry Caudle, Mrs. Smith, Advisor; Peggy Dauthit, Carol Tise, Mike Parks, Tammy Isley, George Hair, Murrianne Linker, Naomi Bennett.



EDITORS

Billie Brewer..... *Editor-in-Chief*
 Maxine Flara..... *Associate Editor*

Y-TEENS



First Row: Carol Tise, Arlene Lutz, Wilma Jones, President. Second Row: Peggy Bingham, Janie Vaught, Frances Clinard, Billie Brewer, Dorothy Jones, Jeanette Lineback.





FUTURE FARMERS OF AMERICA

Kneeling: Henry Lee Beckner, Grady Brewer, Jr., George Jones, Charles Parker, Eddie Meadows, Raymond Shumate, T. L. Griffith, Alvin Shore, Floyd Cox, Jimmy Sapp. Second Row: Ralph Bolt, Marvin Ridings, Roger Powell, Jimmy Smith, Douglas Gobble, Jerry Cox, Jack Todd, Ralph Griffith, Allen Wrights, L. J. Beckner, Mr. L. O. Crotts, Advisor. Third Row: Bill Brandon, Lee Brandon, Tom McClamrock, Bill Heath, Glenn Phelps, Bob Livengood, Robert Lambeth, Norman Staley.



HIGH SCHOOL LIBRARY CLUB

Left to right: Ann Carol Ellis, Ruby Moody, Ann Spainhour, Iris Woosley.



ELEMENTARY LIBRARY CLUB

Seated: Judy Lutz, Joan Robertson, Shirley Parker, Betty Brewer, Harold White, Faye Davis, Linda Jones. Second Row: Nancy Davis, Shirley Myers, Emily Ketner, Ann Green, Jane Crater, Barbara Angel, Lois Harold. Third Row: Juanita Johnson, Pheobe Lineback, Judy Holman, Nancy Phelps, Bertha Smothers, Judy Preston, Peggy Whisenhunt, Jane Wood. Fourth Row: Lynn Harper, Nancy Vest, Martha Huff, Linda Harper, Mildred Roberts, Linda Berrier, Georgia Marshall, Inez Doby.



FUTURE HOMEMAKERS OF AMERICA

Left to right: Mrs. Catherine Smith, Advisor; Barbara Sink, Doris Crater, Enis Mayes, Carolyn Bodsford, Ruth Green, Elizabeth Bodsford, Shirley Holton, Glenda Sheets, Ann Phelps, Rebecca Pickett, Mary Lou Smith, Jackie Smothers, Carolyn Pickett, Fay Harris.

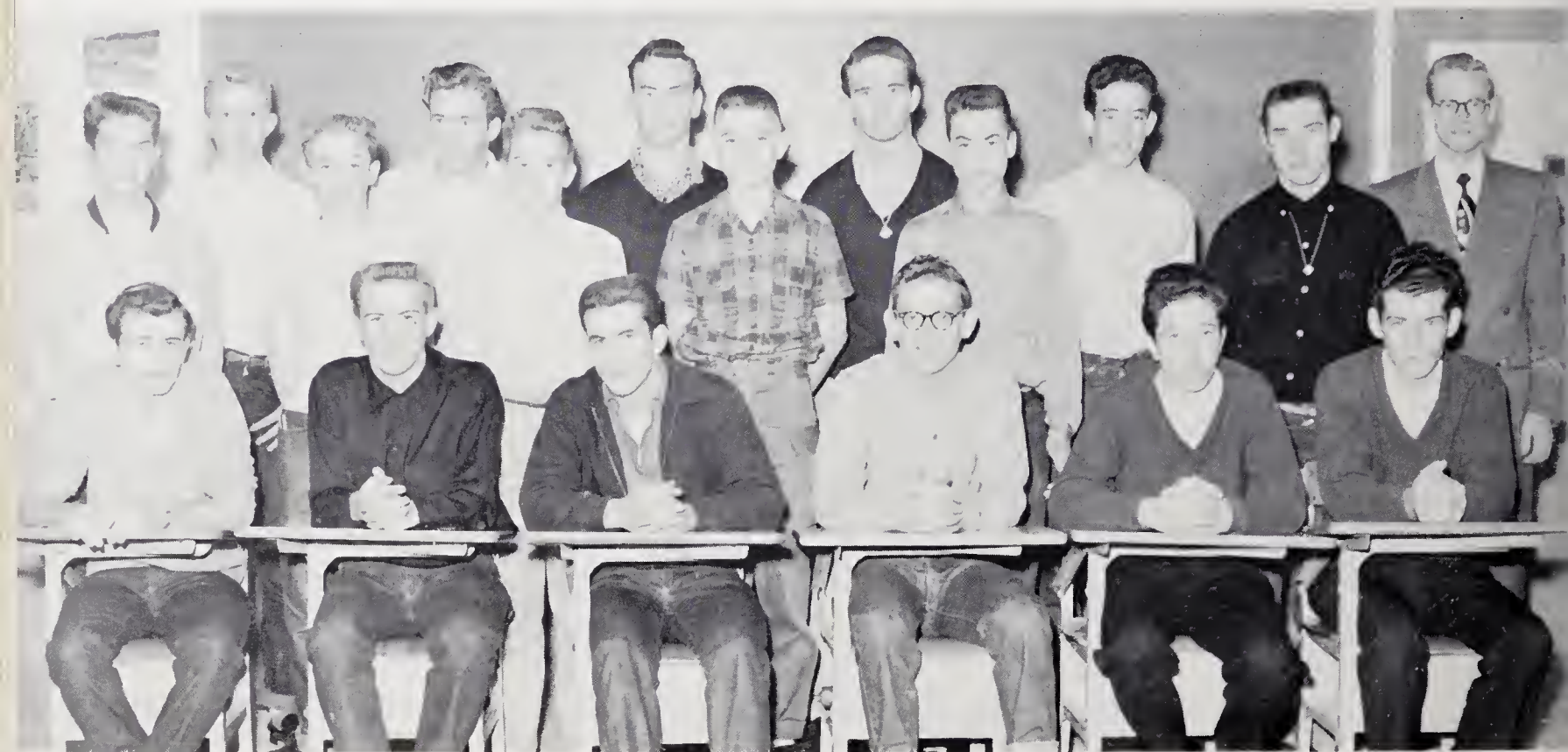

HI-Y

Seated: Mike Parks, Tommy Mahannah, Alton Clinard, Charles Payne, George Wilson, Jimmy Higgins. Second Row: Vance Hartley, Bill Brewer, Alton Jones, Billy Williams, David Caudle, Kenneth Harp. Third Row: Joe Brewer, Bill Hauser, Jimmy Fant, Gene Livengood, Jack Reed, Mr. Hiatt, Advisor.



FIRE SQUAD

Left to right: Doug Brewer, Alton Clinard, Lee Weisner, George Wilson, Richard Jones, Buddy Kimel, Jack Reed, George Hair, Tommy Isley, Mike Parks, Parke Davis, Moody Bowers.



BUS DRIVERS

Kneeling: Roger Powell, Donald Bodford, Charles Payne, Mike Parks, Bill Brandon. Second Row: Doug Brewer, Richard Jones, Lee Weisner, Wayne Ellingham, Bill Snyder. Third Row: Libby Bullard, Buddy Kimel, Carol Tise.



SAFETY PATROL

Kneeling: Sue Cornwell, Juanita Johnson, Judy Preston, Eva Tysinger, Jackie Sue Kennedy, Judy Turner.
 Second Row: Bennie Harris, Perry Jones, Jimmy Angel, Melvin Walker, Dan Brewer, Jackie Boyer, Johnny Boyer, Lesley Stone. Third Row: Jerry Teague, Leon Phillips, Gerald Dinkins, Jake Foster.



FIRST AIDERS

Left to right: Lois Craver, Nancy Setliff, Mrs. Smith, Advisor; Iris Woosley, Sarah Sloan, Carolyn Pickett, Ann Carol Ellis, Faye Harris, Shirley Flynn, Doris Dentiste, Peggy Douthit.



CHORUS

First Row: Frances Clinard, Joyce Craver, Linda Howard, Lois Craver, Barbara Sink, Jean Hair, Peggy Davis, Nancy Vaught, Janet Lowder, Angie Beshears, Mary Lou Smith, Sue Brewer. Second Row: Ruby Moody, Donna Jones, Nancy Setliff, Iris Woosley, Dorothy Jones, Janice Bodsford, Carolyn Johnson, Sarah Sloan, Lillie Belle Keaton, Wilma Jones, Miss Hammond, Director. Third Row: Jo Ann Smith, Pat Worrell, Ann Phelps, Barbara Stewart, Bernice Griffith, Reva Cook, Bessie Beauchamp, Rose Mary Shoaf. Fourth Row: Paula Drane, Geraldine Scott, Billie Brewer, Doris Dentiste, Peggy Craver, Catherine Stanbury, Doris Crater, Louise Harris, Sue Jones, Libby Bullard, Bill Snyder. Fifth Row: Suzanne Davis, Ann Spainhour, Dot Worrell, Barbara Finley, Murrienne Linker, Jane Lowder. Sixth Row: Bill Wofford, Jimmy Cline, Charles Payne.



BOOSTER CLUB

Lee Weisner.....	President
Wayne Ellingham.....	Vice-President
Shirley Flynn.....	Secretary
Nancy Vaught.....	Treasurer



AUDIO-VISUAL CLUB

First Row: Mr. William F. Morgan, Advisor; Lee Weisner, Ray Sutcliffe, Charles Binkley, Wilson Sparks.
 Second Row: Johnny Boyer, Kent Davis, Chester Roberts, Robert Smith, Kenneth Easter. Third Row: Bill Wofford, Jimmy Cline, Thurman Jones.



PIANO PUPILS

First Row: Carolyn Furches, Elizabeth Hepler, Don Weisner, Dennis Hendrix, Bing Creasy, Dolores Owens, Dennis Snow, Reggie Pfaff, Stan Bingham. Second Row: Roxie Jester, Judy Lutz, Joan Robertson, Jane Crater, Thomas Moody, Warren Howard. Third Row: Mary Dennis, Phoebe Lineback, Rita Craver, Darlene Hickman, Jane Wood. Fourth Row: Miriam Jones, Linda Berrier, Maxine Crim, Brenda Edwards, Glenda Wall, Diane Bingham, Arlene Lutz, Judy Ellingham. Fifth Row: Ann Carol Ellis, Rosa Case, Mrs. Donahoo.



BAND

First Row: Mr. Peaveyhouse, Director; Jerry Shore, Lindsay Watkins, Harold Shore, Theodore Todd, Snokey Everhart, Tony Lutz, Billy Williams. Second Row: David Pickett, Carl Cook, Clay Furches, Georgia Marshall, R. L. Spach, Mickey Dunn, Bobby Hellard. Third Row: Norman Craver, Billy Sealey, Mildred Roberts, Ruth Green, Evelyn Smothers, T. L. Griffith. Fourth Row: Glenn Phelps, Paul Crofts, Joe Cumby, Frank Lustig, Moody Bowers.



ELEMENTARY STUDENT COUNCIL

Seated: Doris Lawson, Secretary; Judy Holman, President; Melvin Walker, Vice-President. First Row: Donald Chapman, Larry Stone, Vicky Jones, Becky Johnson, Gary Conrad, David Jones. Second Row: Tommy Craver, Pat Landreth, Donna Davis, Dennis Hendrix, Linda Jones. Third Row: Mary Ellen Robertson, Maxine Crim, Jimmy Boyd, Jimmy Mecum.



ELEMENTARY CHORUS

First Row: Leon Phillips, Ralph Johnson, Jimmy Mechum, Carl Cook, Ralph Ashley, Sue Cornwell, Judy Teague, Becky Drane, Darlene Hickman, Carolyn Kimel, Joyce Spainhour. Second Row: Judy Preston, Mary Ann Sloan, Jo Ann Miller, Maxine Crim, Linda Berrier, Mildred Roberts, Judy Holman, Connie Lawson, Reba Flynn, Diane Douthit, Miss Hammond. Third Row: Ernestine Brewer, Brenda Edwards, Georgia Marshall, Lynn Harper, Carol Jones, Linda Brandon, Ruth Church, Carolyn Willman, Linda Harper, Patsy Shoaf, Nancy Vest. Fourth Row: Lois Ellis, Inez Doby, Charlotte Charles, Eva Tysinger, Barbara Parker, Sandy Smith, Margaret Paul, Juanita Johnson. Fifth Row: Clifton Burke, Donald Crater.



GIRL SCOUTS

First Row: Cheri Warner, Phyllis Coffee, Anna Wood, Carolyn Furches, Vicky Jones, Billie Gabard, Cynthia Jones. Second Row: Betty Lewis, Evelyn Holder, Brenda Howard, Miriam Brewer, Judy Easter, Frankie Pickett, Carol Stillely, Kathy Wells, Mary Williamson. Third Row: Mary Dennis, Lenora Gearren, Dianne Beckner, Jane Crater, Judy Lutz, Sue Lanier. Fourth Row: Barbara Finley, Kay Spainhour, Nancy Vest, Miriam Jones, Lynn Harper, Patsy Shoaf. Fifth Row: Jeanette Lineback, Ann Gail Lewis, Carolyn Pickett, Ann Carol Ellis, Naomi Bennett, Murrianne Linker.



BOY SCOUTS

First Row: Thomas Moody, Jack Talbert, Cleo Beckner, Jimmy Boyd, Harold Shore. Second Row: Henry Talbert, Steve Doby, David Pickett, Charles Hutchins, Melvin Walker, Phillip Holton. Third Row: Billy Walker, Mike Quinn, Billy Nifong, Clay Furches, Steve Lewis.

Act 3

Sports

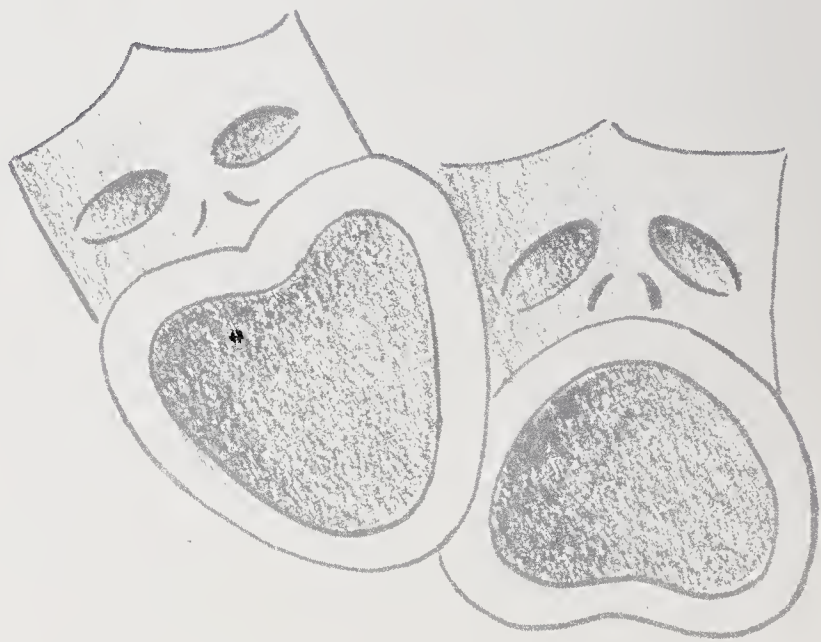



Blue Streaks - 1955



Kneeling: Mike Parks, Gene Livengood, George Hair, Vance Hartley, Bill Snyder, Alton Clinard, Kenneth Harp. Standing: Mr. Stanley, Lee Weisner, Wayne Ellingham, Parke Davis, Bill Smith, Tommy Isley, Jimmie Fant, James Martin, Thomas Tate, George Ed Wilson, James Hutchins, James Britt, Jack Jones, Gene Hoots, Sam Marshall, Manager.



FORSYTH COUNTY ALL-STARS

Gene Livengood, George Hair, Bill Snyder, Alton Clinard.

Football



BILL SNYDER
Co-Captain
All County
County All-Star



MIKE PARKS



TOMMY ISLEY



ALTON CLINARD
All-County
County All-Star



COACH: MR. A. L. STANLEY



VANCE HARTLEY



LEE WEISNER



GEORGE HAIR
Co-Captain
All County
County All-Star



WAYNE ELLINGHAM



GENE LIVENGOOD
All County
County All-Star

Blue Streaks - 1955



First Row: Jane Smith, Frances Clinard, Linda Howard, Nancy Vaught. Second Row: Ada Lou Boyer, Barbara Craver, Jeanette Lineback, Naomi Bennett, Judy Ellingham. Third Row: Miss Frances Cook, Coach, Lois Craver, Joyce Craver, Reva Cook, Carol Tise, Jean Tise, Nancy Setliff, Iris Wosley, Arlene Lutz, Glenda Lineback, Manager.



CAROL TISE

CO-CAPTAINS



ADA LOU BOYER

Girls' Basketball



Coaches: Miss Frances Cook
Miss Beverly Lonon



Arlene Lutz



Naomi Bennett

Blue Streaks - 1955



First Row: David Caudle, Bill Brewer. Second Row: Doug Brewer, Buddy Kimel, Mr. Stanley, Gene Hoots, Joe Brewer. Third Row: Tommy Isley, Harry Caudle, Don Bodford, Tommy Manannah, Bill Smith, George Wilson, Wayne Ellingham.



DON BODFORD



HARRY CAUDLE

CO-CAPTAINS

Boys' Basketball



Coach: Mr. A. L. Stanley



Doug Brewer



Buddy Kimel



Vance Hartley

Blue Streaks - 1955



Seated: Jim Smith, Jack Jones, Parke Davis, Tommy Mahannah, Harry Caudle, Don Bodford, Jimmy Smith, Bill Smith, Charles Payne. Second Row: Mr. George Moody, Bill Wofford, James Martin, Mike Parks, Alton Clinard, Gene Livehood, Jack Reed, George Wilson, Jimmy Fant, James Hutchins. Third Row: Jimmy Sapp, Robert Lamb, Kenneth Easter, Norman Staley, James Britt, Alton Jones, Billy Williams, Grady Brewer, [unclear]



Harry Caudle



Don Bodford

Baseball



Charles Payne



Coach: Mr. G. T. Moody



Jimmy Smith

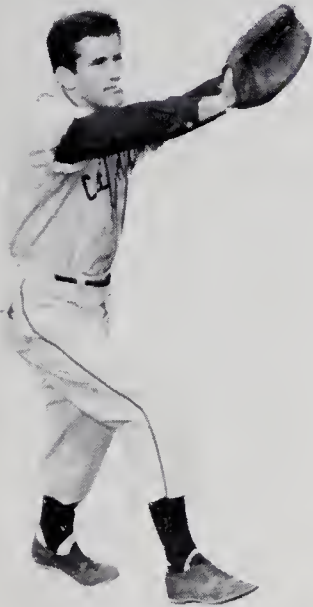

Alton Clinard



Gene Livengood



Mike Parks



MIDGET FOOTBALL

First Row: Edward Brewer, Leon Holton, Dick Cox, Went Cornatzer. Second Row: R. L. Spach, Tony Lutz, Irvin Williamson, Dale Kimel. Third Row: Randy Williams, Mickey Dunn, Hubert Todd, Mr. Leith, Coach.



MIDGET BASEBALL

Seated: Leon Phillips, Kenneth Smith, Ernest Templeton, Terry Caudle. Second Row: Frank Lustig, Edward Brewer, Leon Holton, Dick Cox, Went Cornatzer. Third Row: Mr. Leith, Coach, Larry Long, Randy Williams, R. L. Spach, Mickey Dunn, Tony Lutz, Hubert Todd, Irvin Williamson, Dale Kimel.



JUNIOR VARSITY

Seated: Jim Smith, James Britt, James Martin, Bill Hauser, Alton Jones, Ray Spainhour, Grady Brewer. Second Row: Charles Parker, Robert Lambeth, Bob Livengood, George Jones, Norman Staley. Third Row: Henry Lee Beckner, Mr. Leith, Coach; Jimmy Sapp.



OUR COACHES

Left to right: Mr. Charles Leith, Mr. A. L. Stanley, Miss Frances Cook, Miss Beverly Lonon, Mr. George T. Moody.



GOLF TEAM

Sam Marshall, Thurman Jones, Tommy Isley, Richard Jones.



CO-CAPTAINS

TOMMY ISLEY

RICHARD JONES

Cheerleaders



SHIRLEY HOLTON

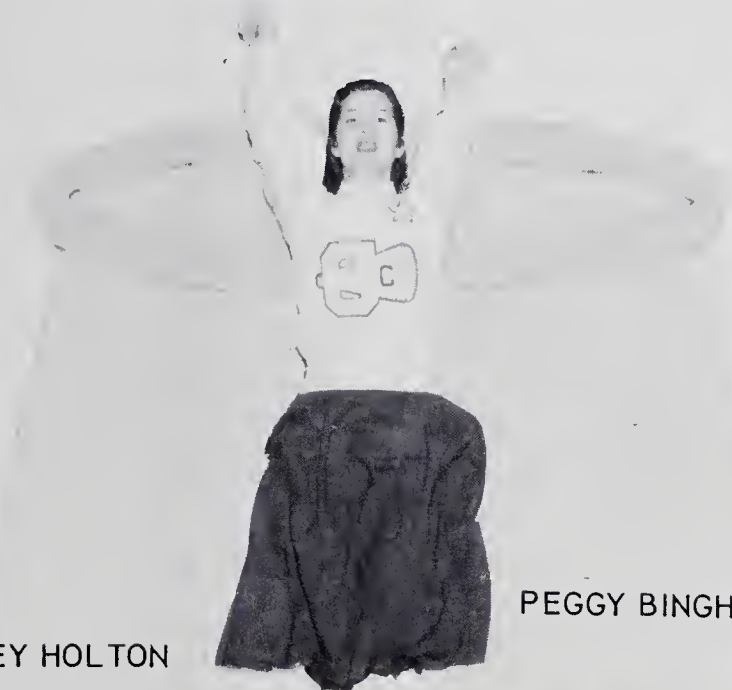

PEGGY BINGHAM



SHIRLEY FLYNN



NANCY VAUGHT



JUDY LUTZ...Mascot



JANIE VAUGHT...Chief



CAROLYN LOWDER



JANET LOWDER



LIBBY BULLARD



DIANE BINGHAM

Act 4

Elementary

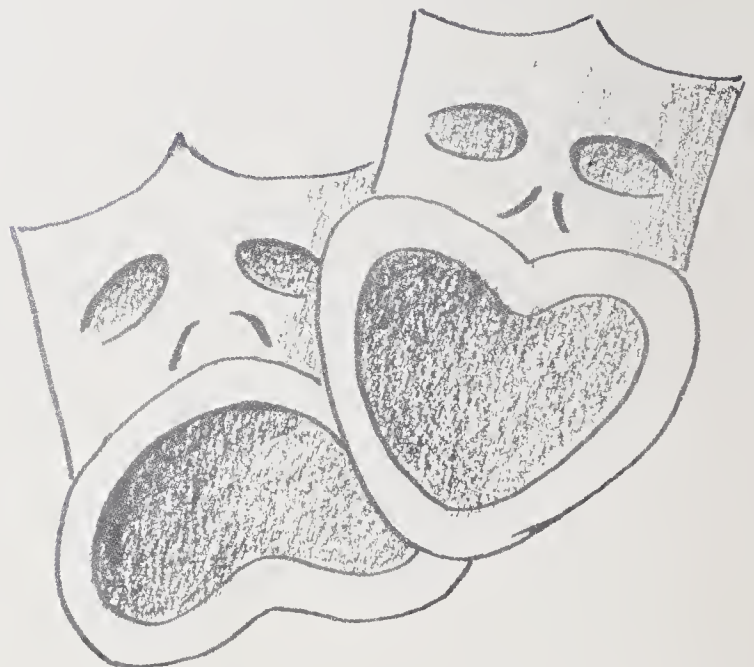



ELEMENTARY FACULTY



MISS BRICE JOHNSON



MISS ANNA LENA COOPER



MRS. NONA W. WATKINS



MRS. ALFRED GARVEY



MISS MARLENE CHRISTIANSON



MRS. MARGARET BARKLEY



MRS. MARJORIE CORUM



MISS BEVERLY LONON

ELEMENTARY FACULTY



MISS BETTY ANN NUNN



MRS. L. O. CROTTS



MR. WILLIAM SHROPSHIRE



MRS. BYNUM DAVIS

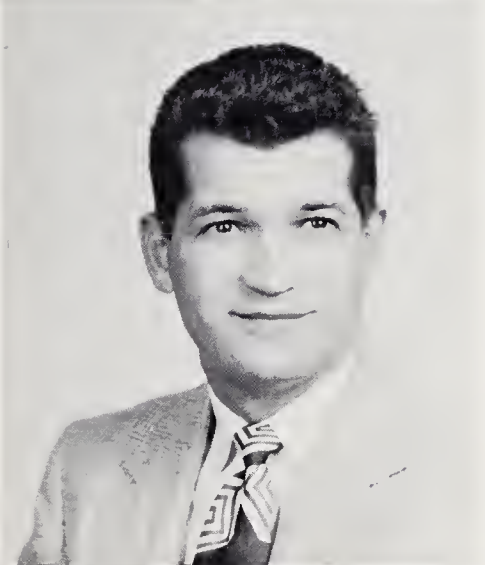

MR. CHARLES M. LEITH



MRS. EDNA PHILLIPS



MISS EDOTH NOBLE



MRS. VON ALLEN WEED

EIGHTH GRADE



Betty Jo Allen
James Boles
Louise Bolt
Woodrow Boles
Kay Boner
H. M. Boyer
Edward Brewer

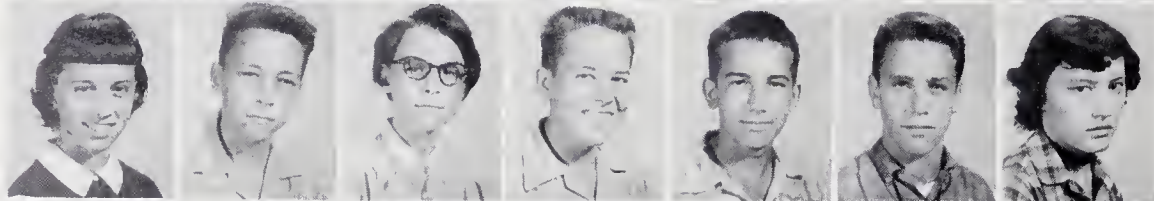

Jane Brewer
Clifton Burke
Libby Burke
Terry Caudle
George Charles
Went Cornatzer
Jane Cornwell



Dick Cox
Donald Crater
Terry Culler
Lawrence Davis
Jimmy Doby
Mickey Dunn
Steve Foster

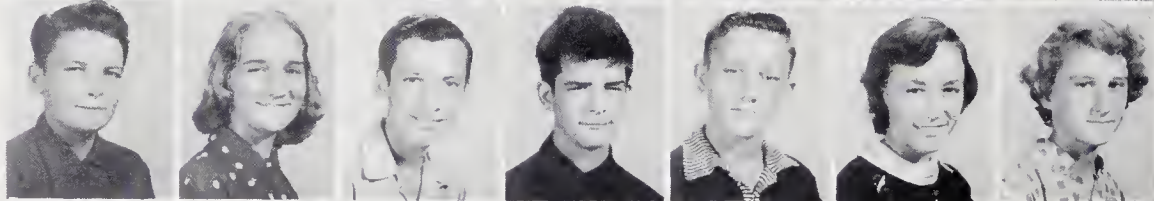

Travis Foster
Alice Griffith
Bennie Harris
Bobby Higgins
Leon Holton
Martha Huff
Audrey James

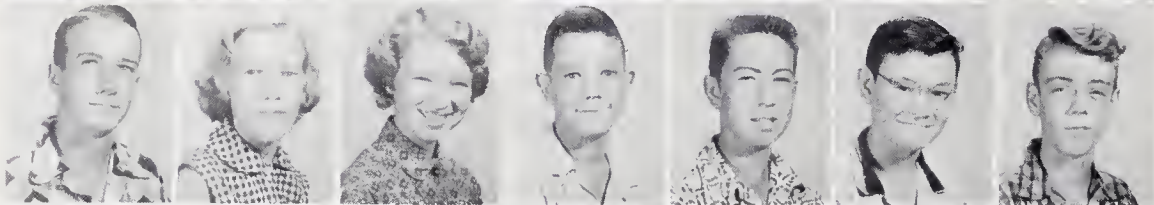

Monroe James
Juanita Johnson
Janet Jones
Jerry Jones
Perry Keaton
Pledger Keaton
Dale Kimel



Sarah Kimel
Phenie Lambeth
Arlie Lane
Wanda Lawson
Don Livengood
Lon Livengood
Larry Long



Ann Lowder
Frank Lustig
Tany Lutz
Nancy McClamrock
Bonnie Motsinger
Harold Parker
Margaret Paul



George Phelps
Jackie Roberts
Jerry Smith
Kay Spainhour
Wayne Sparks
R. L. Spach
Jerry Teague



Ernest Templeton
Donald Todd
Hubert Todd
Jane Todd
Theodore Todd
Christine Trivette
Pauline Tysinger

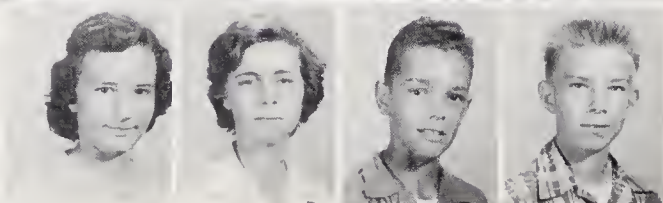

Nancy Vest
Brenda Wagner
Randy Williams
Irvin Williamson

SEVENTH GRADE

Jimmy Angel
Faye Badsford
Jackie Bayer
Lucy Brandan
Dan Brewer
Ruth Church

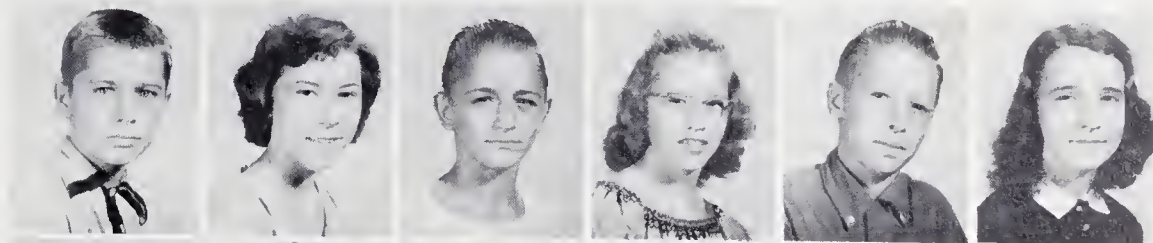

Charlatte Charles
Marilyn Culler
Narman Craver
Jerry Carnatzer
Larry Crater
Thomas Davis

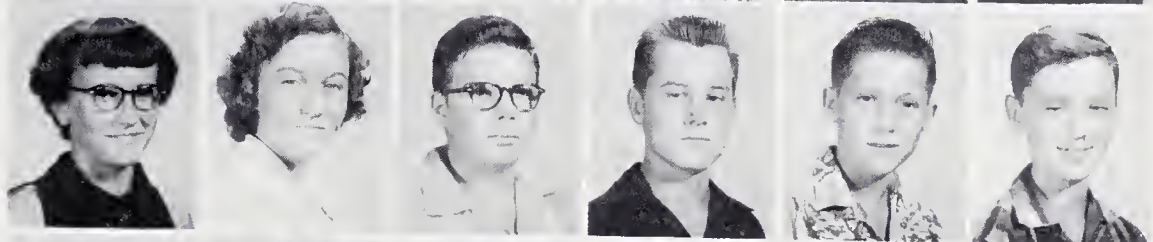

Danny Drane
Barbara Dunn
Ted Dentiste
Jean Davis
Gerald Dinkins
Pat Daniels



Derris FASTER
Jone Frye
Judy Halman
Eugenia Haward
Terry Hellard
Paul Jones



Roy Keatan
Jocke Sue Kennedy
Patricia Landreth
Cannie Lawson
Doris Lawson
Lannie Lawson



Dadd Linker
Linda Lou Lawder
Mary Lawder
Ruth Newman
Wanda Petty
Wayne Petty



Daphne Phelps
Lean Phillips
Mike Quinn
Mildred Roberts
Billy Scatt
Richard Sheets



Babby Simmans
Mary Ann Sloan
Kenneth Smith
Sherrill Stewart
Brenda Tesh
Judy Turner

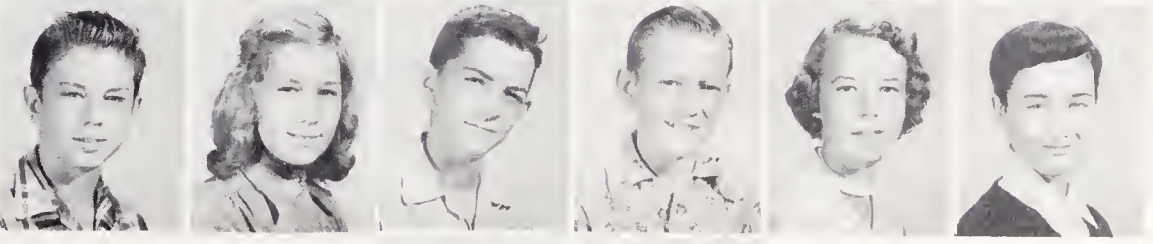

Melvin Walker
Carolyn Wellman

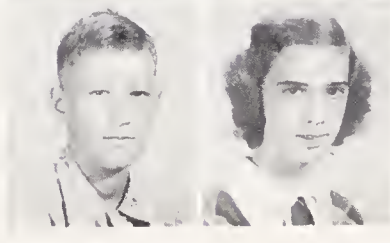

SIXTH GRADE



Rolph Ashley
Clea Beckner
Lindo Berrier
Morie Binkley
Brenda Bodford
Wando Bodford
Sue Boles
Lindo Bodsford

Jimmy Boyd
Lindo Brandon
Bobby Brewer
Ernestine Brewer
Bruce Britt
Evo Moe Church
Carl Cook
Wood Cornatzer

Sue Cornwell
Maxine Crim
Carol Cumbo
Diane Douthit
Nancy DAVIS
Inez Doby
Becky Drone
Charles Dunn

Brendo Edwards
Lois Ellis
Cothy Essex
Frank Evons
Reba Flynn
Joke Foster
Troy Foster
Ethel Griffith

Cloy Furches
Lindo Horper
Lynn Horper
Wayne Horris
Lonnie Hepler
Thomos Howell
Dorlene Hickmon
Phillip Holton

Charles Hutchins
Edno James
Rolph Johnson
Carol Jones
Donnie Jones
Miriam Jones
Corolyn Kime
Clifford Lombeth

Steve Lewis
Georgio Marshall
Jimmy Mecum
Zona Mendenhall
Joann Miller
Fred Moody
Thomos Moody
Florine Moore

Ronnie Myers
Billy Nifong
Borboro Parker
Nancy Phelps
Reid Phelps
David Pickett
Judy Preston
Glenn Rennogor

Betty Rice
Jerry Robertson
Chuck Sheek
Lorry Shutt
Patsy Shoof
Harold Shore
Jerry Shore
Bonnie Sink

Sandy Smith
Tommy Smith
William Smathers
Joyce Spoinhour
Lesley Stane
Judy Teague
Joyce Tesh
Jock Todd

Lorry Tolbert
Evo Tysinger
Gene Vest
Billy Wolker
Lindsay Watkins
Peggy Whisenhunt
Gene Wrights

FIFTH GRADE

Barbara Angel
Betty Binkley
Dianne Beckner
Anna Mae Bayd
Becky Boyer
Bab Brewer



David Brewer
Steve Blakeley
Stuart Clinard
Esther Lee Cline
Dean Cax
Jane Crater



Caralyn Craver
Mory Dennis
Charlie Daby
Steve Daby
Kermit Essex
Kayt Everhart



Lenoro Gearren
Gray Griffith
Phyllis Griffith
Lais Harald
Norman Houser
Nora Jean Hayes



Robert Hepler
Kenneth James
Roger Janes
Emily Ketner
Doris Lambeth
Sue Lanier

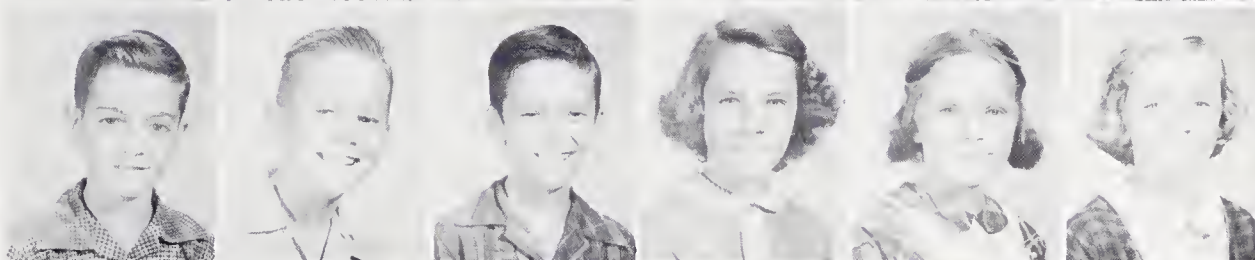

Frank Long, Jr.
Marian Lashmit
Jahny Lawder
Judy Lutz
Mary Martin
Phyllis Mayes



Sue Meodaws
Shirley Myers
Mary Ellen Robertsan
Jerry Scott
Jahn Thamas Shaaf
Tommy Share

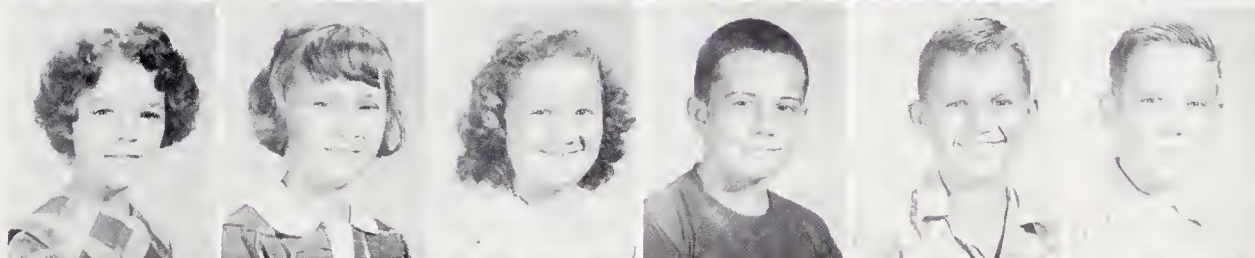

Harley Smith
Peggy Smith
Bertha Smathers
Katherine Stewart
Frankie Vaught
Wade Yagler

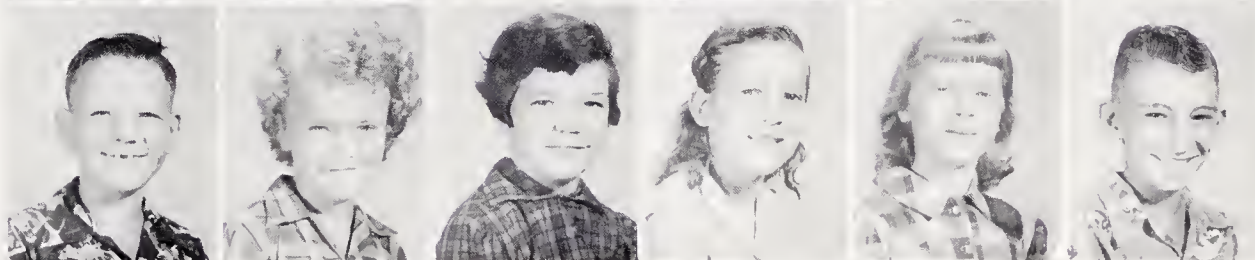

Sondra Winters
Babby Waad
Jane Wood

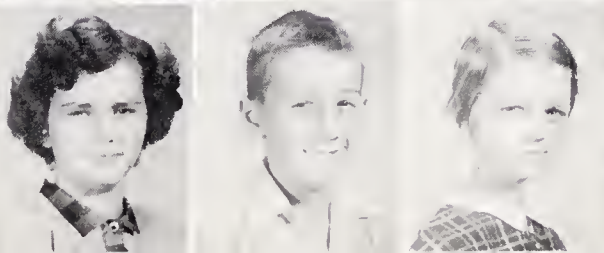

FOURTH GRADE



Donald Beckner
Kenneth Beckner
Annice Binkley
Jaan Badsford
Sandra Badsford
Richard Bales
Burtan Boner
Jimmy Branaham



Betty Brewer
Miriam Brewer
Linda Carpenter
Una Bell Cook
Charles Carnatzer
Richard Crater
Rita Craver
Tammy Crover



Dan Cumby
Faye Davis
Wayne Davis
Babby Drane
Tiffin Drone
Judy Easter
Leray Ellis
Billy Frye



Ann Green
Leonard Hayes
Robert Hellwig
Elizabeth Hepler
Rager Hackaday
Evelyn Holder
Bannie Howard
Brenda Howord



Gene Howell
Jimmy Hunter
Raxie Jester
Linda Janes
Barbara Lewis
Betty Lewis
Jane Lineback
Pheabe Lineback

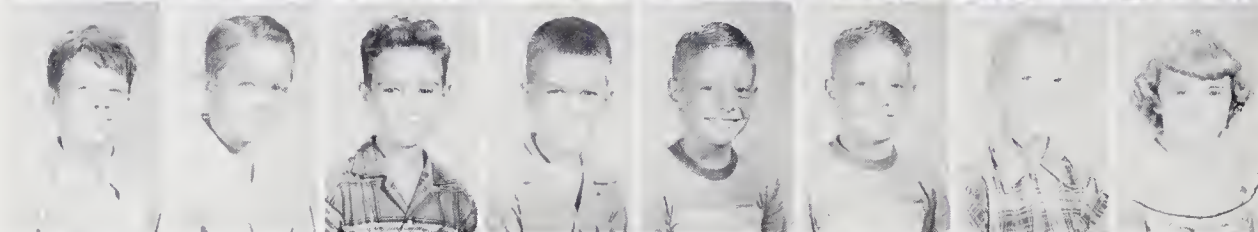

Robert Landon
William Landon
Bucky Mortin
Lennie Mathis
Lonnie McDaniel
Rannie McDaniel
Jahny Miller
Marie Maody



Pally Newman
Cheryl Nifong
Shirley Parker
Brenda Phelps
Joan Robertsan
Babby Paplin
Eddie Scharff
Becky Sides

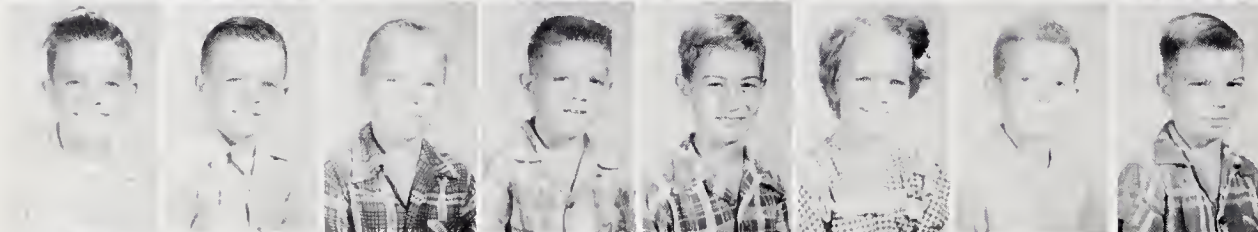

Garland Sheets
Gorry Sheets
Albert Smith
Tim Smathers
Thomos Snow
Caral Stillely
Charles Vest
Gerald Vogler



Geraldine Vogler
Pauline Wagoner
Kay Wells
Sondra Wells
Sharan Wells
Harald White
Janet Waasley
Charles Waoten

THIRD GRADE

Betty Allgood
Tommy Bauguess
Stan Bingham
Steve Bingham
David Binkley
Tony Blakely

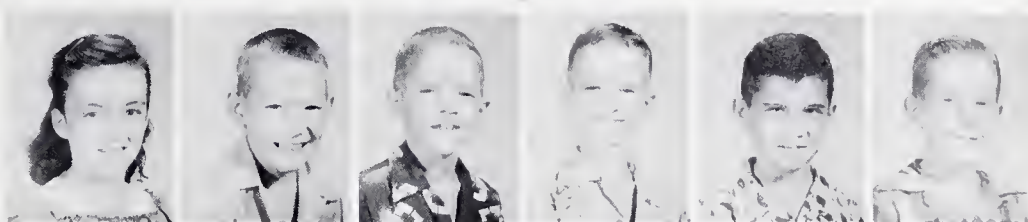

Wilma Balt
Loretta Boyer
Babby Brandon
Phyllis Byerly
Brenda Carpenter
Donald Chapman

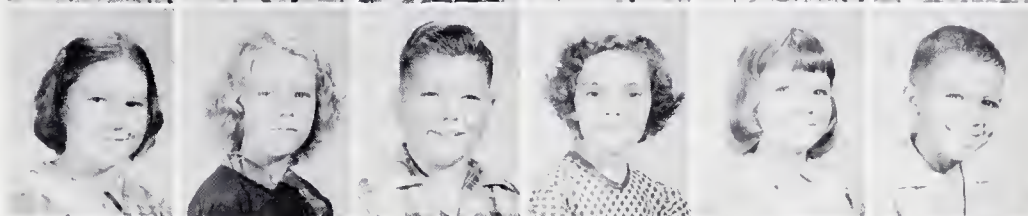

Steve Cornwell
Bing Creasy
Michael Cumba
Vivian Daby
Cindy Daty
Steve Dunn



Sammie Eidsan
Nancy Ellis
Jerry Farmer
Caralyn Furches
Gay Gabard
Barbara Hellwig



Dennis Hendrix
Jerald James
Cynthia Jones
Wayne Jones
Diane Landreth
Fay Legains



Tanita Lansford
Carma Lustig
Tammy McClullak
Billy Meadows
Charles Miller
Vickie Miller



Kay Myers
Mary Lee Myers
Dolores Owens
Vicky Parker
Billy Parrish
Frankye Pickett



Lenora Paplin
Barry Quinn
Judie Roberts
Terry Tuttle
June Tadd
Frances Spry



Dennis Snow
Robert Smith
Linda Shutt
Frankie Sheets
Charles Tysinger
Richard Vest



Kathy Wells
Bill Wellman
Don Weisner
Mary Williamson
Michael White



SECOND GRADE



Judy Angel
Jane Ashley
Jim Bingham
Henry Binkley
Linda Binkley
Wayne Binkley
Charlie Boles
Violet Bodford



Ronnie Boyd
Wayne Brandon
Frank Brewer
Darlene Byerly
Melvin Carpenter
Jimmie Chapman
Josephine Cline
Phyllis Coffee



Becky Cooper
Henry Cox
Sondra Dennis
Terry Drane
Frances Doby
Elwood Flinchum
Jimmy Frye
James Gobble



Van Griffith
Van Hair
Steve Harper
Joella Hester
Rebecca Hayes
Eula Hepler
Mary Louise Honeycutt
Linda Howard



Jerry Howell
Warren Howard
Thomas Howell
Clarence James
Jerry Johnson
Michael Jones
Vicky Jones
Wilma Keaton



Skipper Kiecher
Terry Knight
Donald Lane
Cynthia Leagons
Pedro Leagons
Becky Long
Michael O'Brien
Billy Paindexter



Nancy Peck
Reggie Pfaff
Kay Phillips
Ronnie Phillips
Ronnie Robertson
Eugene Rominger
Ronnie Scharff
Brenda Scott

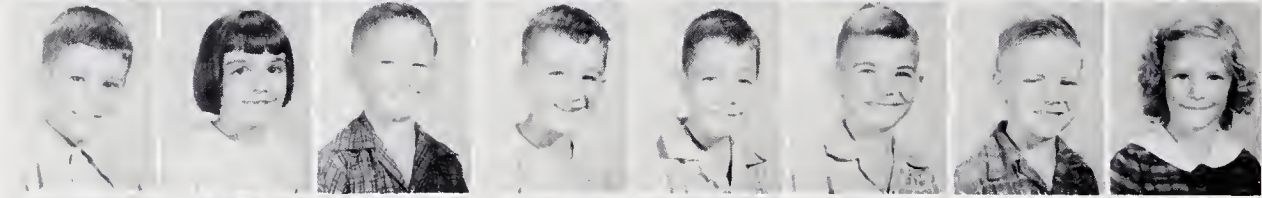

Gary Scott
Sharon Scott
Terry Scott
Donald Sink
Gary Sink
Fred Snow
Ronald Snow
Mary Staton

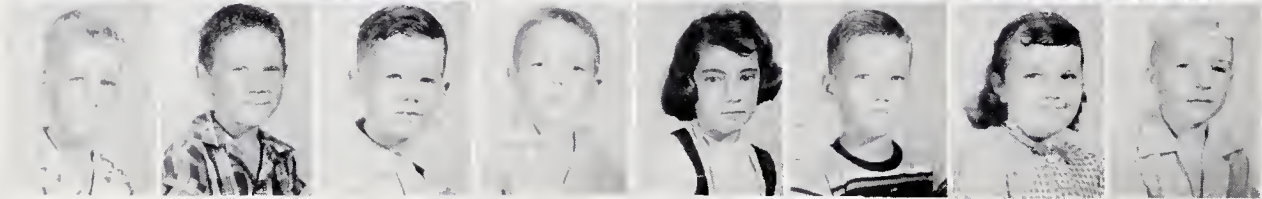

Raymond Stillely
Larry Stone
Raymond Stout
David Vest
Patricia Vogler
Tommy Word
Cheri Warner
Johnny Wagner



Anna Wood
Irene Whitaker
Billy White

FIRST GRADE

Darlene Allgood
 Rasie Binkley
 Janice Brandon
 Terry Byerly
 Hubert Carpenter
 Melba Carpenter
 Richard Corter
 Clinton Clampitt
 Ellen Cline



Gary Conrad
 Martha Cox
 Stanley Crater
 Babby Culler
 Ellen Cumby
 Michael Culbreth
 Becky Davis
 Chuck Davis
 Kathryn Davis



Linda Dunn
 Becky Eidsan
 Glenda Farmer
 Timothy Fishel
 Johnny Foster
 Steve Gearren
 Stamey Gobble
 Jock Griffith
 Larry Harbin



Wayne Harald
 Rito Ann Hort
 Lindo Hicks
 Buster Hicks
 Linda Kay Hickmon
 Johnny Hire
 Geraldine Howell
 Frank James
 Richard Jones



Becky Johnson
 David Janes
 Judy Jones
 Brenda Keaton
 Sylvia Keaton
 Wesley Keaton
 Donno Jean Kimel
 Nan Kimel
 Jimmy Lewis



Tammy Lewis
 Lindo Long
 Tammy Lawder
 Mantie Morkland
 Michael McFalls
 Pot McGrody
 Clarence Miller
 Steve Minish
 Charles Moore



Carolyn Myers
 Tereso Nifong
 Judy Owens
 Rager Owens
 David Parks
 Christa Petticord
 Lindo Phelps
 Don Poindexter
 Bennie Roberts

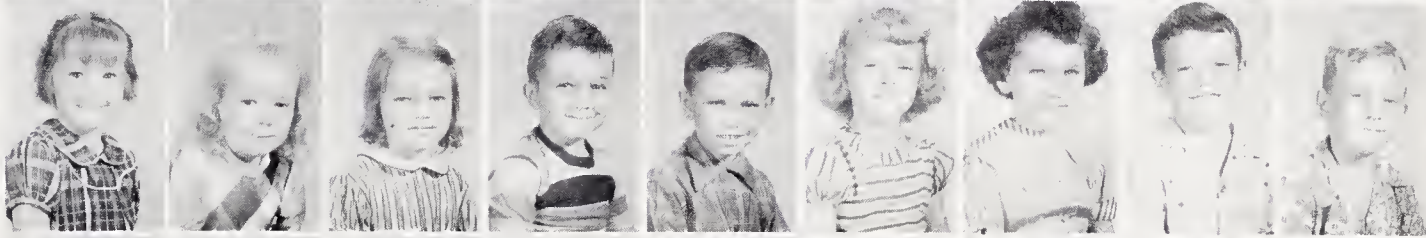

James Rominger
 Pot Sopp
 Jahn Schorff
 Rager Scott
 Joe Shutt
 Dwight Sink
 Donald Smith
 Michael Sink
 Rager Spach

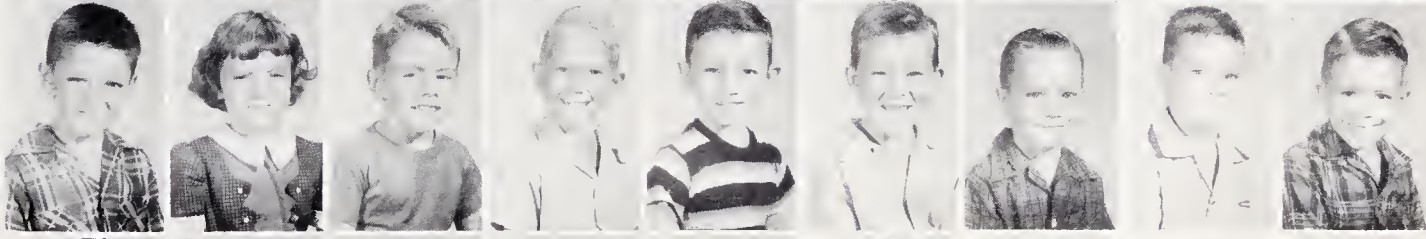

Jack Stanley
 Curtiss Staton
 Catherine Tuttle
 Wando Tedder
 Beverly Surface
 David Tysinger
 Donald Woffard
 Rodney White
 Delores Wrights



Homecoming 1954



HOMECOMING QUEEN..Jean Tise
Sophomore Class



RUNNER-UP..Wilma Jones
Senior Class



THE HOMECOMING COURT



SHIRLEY HOLTON..Junior Attendant



JANIE VAUGHT..Senior Attendant



GLEND A WALL..Freshman Attendant

We'll Always Remember



THE CHRISTMAS PROM



AND THOSE WHO MADE IT POSSIBLE.



SLAVING OVER THE ANNUAL



AND WHEN THE SENIORS WERE
INTRAMURAL BASKETBALL CHAMPIONS.

We'll always remember our Senior Play, and the Christmas Pageant, thrilling ball games and the Junior-Senior; the excitement of Graduation.

We'll always remember our Senior Year with a smile and a bit of sweet nostalgia.

Our

Backers

SPINET PIANOS

GRAND PIANOS

JESSE G. BOWEN MUSIC COMPANY

HIGH GRADE PIANOS

HAMMOND ORGANS

217 West Fifth Street — Phone 7923 — Winston-Salem, N. C.

CHARLES E. TALTON

COMMERCIAL PHOTOGRAPHER

VOGLER SERVICE

FUNERAL DIRECTORS — AMBULANCE SERVICE

Dependable Service Since 1858

Phone 6101

Frank Vogler and Son

Winston-Salem, N. C.

BENNETT AND BAILEY GROCERY

Groceries — Meats — Shoes

Purina Chows — Esso Gas

Quality — Service — Economy

Clemmons Road

Phone 3-5124

Pegram - Brewer Motor Co.

COMPLETE AUTO SERVICE

527 North Cherry Street

Winston-Salem, N. C.

R. FRANK BREWER, Owner

Hillcrest Golf Course

FOR THE BEST IN GOLF

BILL JONES, Owner and Pro

Located 6 miles west of Winston-Salem on Highway 158

PHONE 7570

L. A. Reynolds Company

INCORPORATED

GRADING — EXCAVATING — LANDSCAPING

LAKE BUILDING — ROAD BUILDING — ASPHALT PAVING

ORNAMENTAL PLANTS

Telephone 2-1169

1100 West First Street

WINSTON-SALEM, N. C.

Westwood Motor Courts

3 miles west, highway 158

WINSTON-SALEM, NORTH CAROLINA

WESTWOOD FABRIC SHOP

WESTWOOD SERVICE STATION

J. R. Cadwallader

Phone 3-3514

Owner

CLEMMONS PHARMACY

TELEPHONE 3-6906

Your pharmacist is a professional man licensed by your state to protect your health in conjunction with the other health services. Always be sure your prescriptions are compounded by a pharmacist since the pharmacist's salary is paid by the public through an established prescription charge.

ROBERT E. SCHARFF, SR.

For after hours emergencies call 4-3282.

Compliments of

HARVEL FURNITURE COMPANY

118 South Hawthorne

Phone 6144

WINSTON-SALEM, N. C.

TRAVELERS SERVICE STATION

CECIL JOYNER, Manager

GLENN FRYE, Assistant Manager

Phone 5-9460

Corner South Stratford and Oakwood Drive

Compliments of

HUNTLEY'S FURNITURE STORE

316 North Liberty Street

Phone 4-0581

WINSTON-SALEM, N. C.

Home Furnishers Since 1885

Sixth
and
Liberty
Streets



PHONE 2-5118

WINSTON-SALEM, N. C.

HIGHLAND BUILDERS SUPPLY

LUMBER — PANELINGS — BUILDING MATERIALS

Corner S. Stratford and Knollwood Street on the way to
WINSTON-SALEM

P. O. Box 5455

Phone 2-1173

N. F. CRATER REFRIGERATION COMPANY

Sales — Service

1432 South Stratford Road

Phones 3-5447 or 6682

Winston-Salem, N. C.

BEAN BROTHERS SHELL SERVICE STATION

WASHING — WAXING — LUBRICATION

AUTO ACCESSORIES

Phone 4-6729

South Stratford Road

WINSTON-SALEM, NORTH CAROLINA

WILSON'S FLOWER SHOP

Corsages Funeral Designs
Cut Flowers Special Designs
Weddings Potted Plants
Dish Gardens
Pansy Plants
Flowers For All Occasions

WE DELIVER

Mr. and Mrs. George Wilson and
George Ed, Owners
CLEMMONS, N. C.
Phone 4-5924

A. L. JONES

Groceries

Fresh Meats — Produce

Flour — Feeds

Gas and Oils

JONESTOWN ROAD

BINGHAM LUMBER COMPANY

Manufacturers and Wholesalers

Route 2 Winston-Salem

Phone 5-1624

CLEMMONS, N. C.

FUEL OILS

Free Oil Burner Service To
Contract Customers

TAYLOR FUEL SERVICE

Phone 4-0561

Oakwood Drive, Winston-Salem

**McMILLIANS
FURNITURE STORE**

Beautiful Furniture
at
Reasonable Prices
Drive A Mile; Save A Dollar
Save 30% At Mac's

Highway 158 Phone 5-4877
Winston-Salem, N. C.

"It Pays To Look Well"

VISIT

**GOBBLE'S
BARBER SHOP**

Highway 158

**J. HOWARD CRAVER
CASH STORE**

Groceries — Gas — Oil

Phone 3-8820

CLEMMONS, N. C.

Compliments of

DRUG SPECIALTIES,

Inc.



CLEMMONS, N. C.

A. P. Warner

PILLSBURY FEEDS

Fertilizer — Seed — Cement — Martar Cement

TWO CONVENIENT LOCATIONS:

Indiana Avenue—Phone 3-2834

Clemmons Road—Phone 3-7166

2820 South Main Street

Phone 2-4552

Thomas Maytag Company

Water Heaters — Automatic and Convenient Washers

Refrigerators — Ironers — Ranges

DUO-THERM HEATERS AND WATER PUMPS

Others Electrical Appliances

W. L. THOMAS, Proprietor

Taylor Brothers Inc.



WINSTON-SALEM, N. C.

Clemmons Milling Company

Manufacturers of

SUPREME FEEDS

Dealers In

Flour — Seeds — Dog Food — Lime — Fertilizer

Meal — Grain — Mortar Mix — Cement — Roofing

Phone 2-1751

Clemmons, N. C.

D. N. Hire "Wes" Livengood

**HIRE-LIVENGOOD
FURNITURE CO.**

**"Complete Home Furnishings
At Economical Prices"**

CONVENIENT TERMS

1514 South Hawthorne Road
Winston-Salem, N. C.
PHONE 2-4439

**G. F. VAUGHT'S
ESSO SERVICE**

580 South Stratford

Washing — Waxing — Lubrication
TIRE RECAPPING SERVICE

Crome Trim Auto Accessories

HAPPY MOTORING STARTS
AT THE ESSO SIGN

Phone 5-9215

Compliments of

BILTMORE DAIRY

South Stratford Road
WINSTON-SALEM, N. C.

After the Game Visit

SHEET'S BAR-B-Q

(A favorite meeting place for
Clemmons Students)

Pit-Cooked Bar-B-Que
All Kinds of Sandwiches

Located on 158
Near Clemmons, North Carolina
PHONE 3-6215

SIDES GARAGE

AND

BODY SHOP



ENAMEL PAINT JOBS

Our Specialty

2215 Glenn Avenue

Winston-Salem, N. C.

PHONE 4-8651

BILL RAHN

JEWELER — WATCHMAKER

Watches — Watch Bracelets

Watch Repairing

Diamonds

315 Reynolds Building

PHONE 3-7478

COCA-COLA BOTTLING CO., Inc.



WINSTON-SALEM, N. C.

FURCHES BROTHERS HARDWARE

HARDWARE — FURNITURE
PAINTS — TOYS APPLIANCES

**"For Bargain Purchases,
It's Frank Furches"**

Exclusive Agents For
SHERWIN-WILLIAMS PAINT
PHILCO & UNIVERSAL APPLIANCES

Hours: 7:00 to 7:00

Close 6:00 Wednesday and Saturday

Dial 3-8252

Clemmons, North Carolina

Whitney Furniture Company Inc.

BEAUTIFUL FURNITURE AT REASONABLE PRICES

**EXPECT
TO PAY
LESS**



**EXPECT
TO PAY
LESS**

OPEN 'TIL 9:00

1302 South Hawthorne Road

N. R. WELLS

New Building and Repairs of

All Kinds

Highway 158 at Waughtown Road

Compliments of

THE COTTAGE

LEROY SHEETS, Proprietor

South Stratford Road

Telephone 3-7783

WINSTON-SALEM SEAFOOD COMPANY

2702 NORTH LIBERTY

If fish is the dish dial 3-4386

COMPLIMENTS OF

Belk-Stevens Co.
The Home of Better Values

Corner Fifth and Trade Streets

A product of

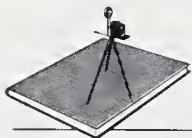

hunter's Yearbooks
SERVICE

YEARBOOK PUBLISHERS
SCHOOL PHOTOGRAPHERS

PHONE 4-7851

1318 SOUTH HAWTHORNE ROAD
WINSTON-SALEM, NORTH CAROLINA







HUNTER'S
YEARBOOK
SERVICE

THE UNIVERSITY OF CHICAGO

DeGruyter
CHICAGO