

1951



CLEVANA

Larolyn Steele

ROWAN PUBLIC LIBRARY
SALISBURY, N. C

Donated by
John Steele

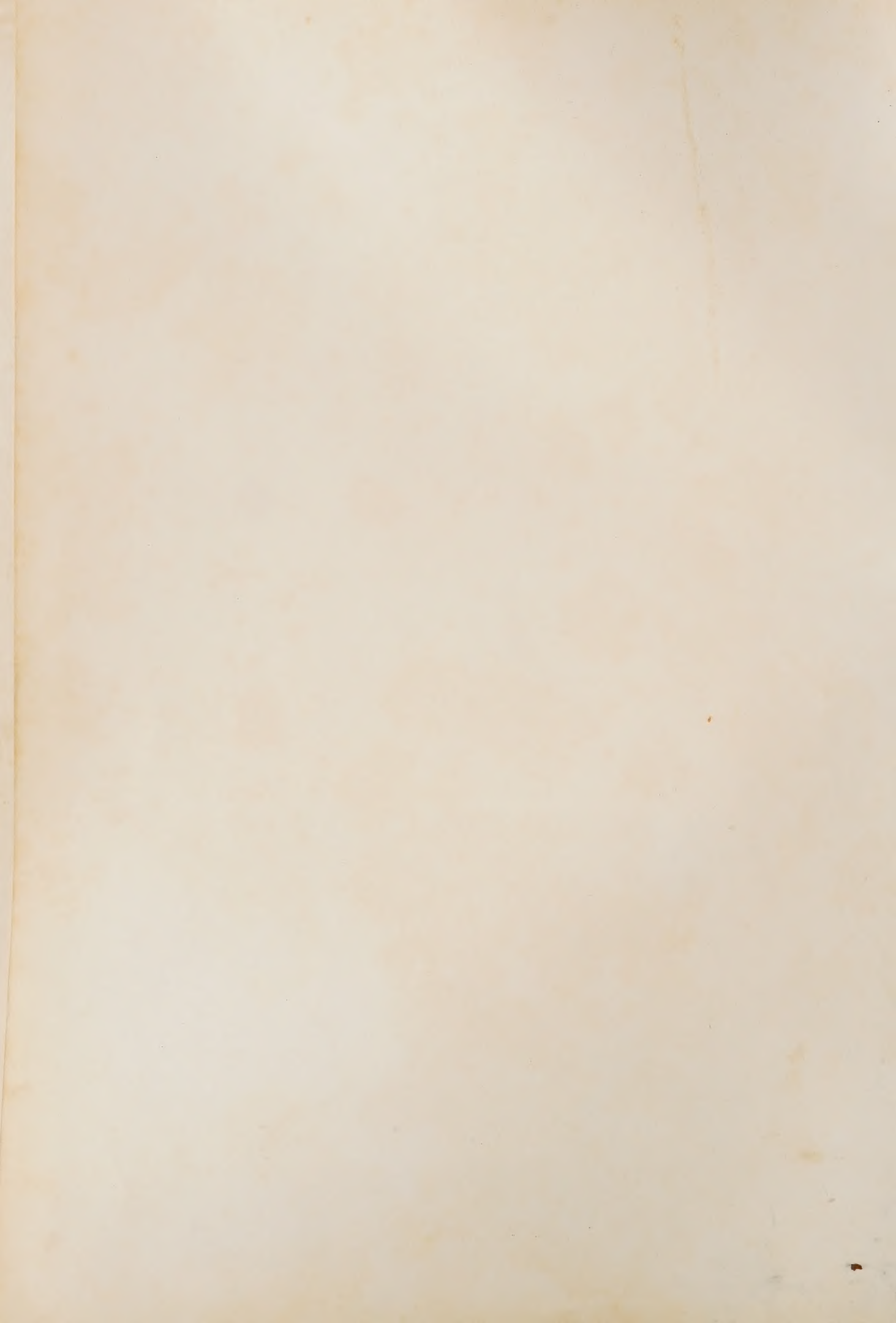



Digitized by the Internet Archive
in 2021 with funding from
North Carolina Digital Heritage Center

<https://archive.org/details/clevana195105clev>



P R E S E N T I N G

c.1 51

Clevana.

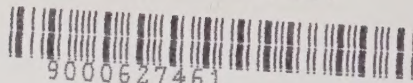

9000627461

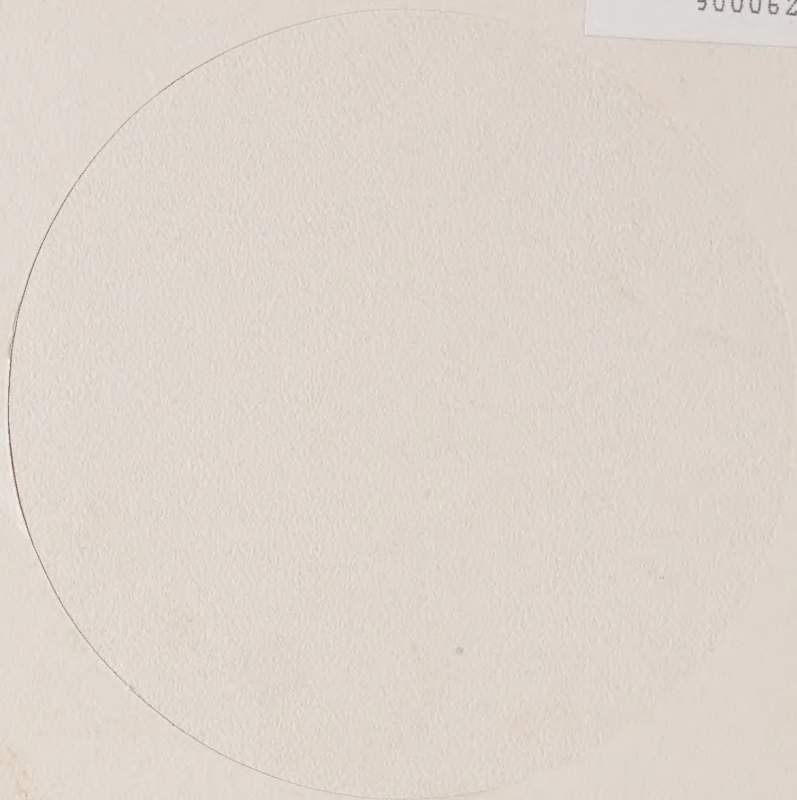

T H E C L E V A N A

VOLUME V

NINETEEN HUNDRED

AND

FIFTY-ONE

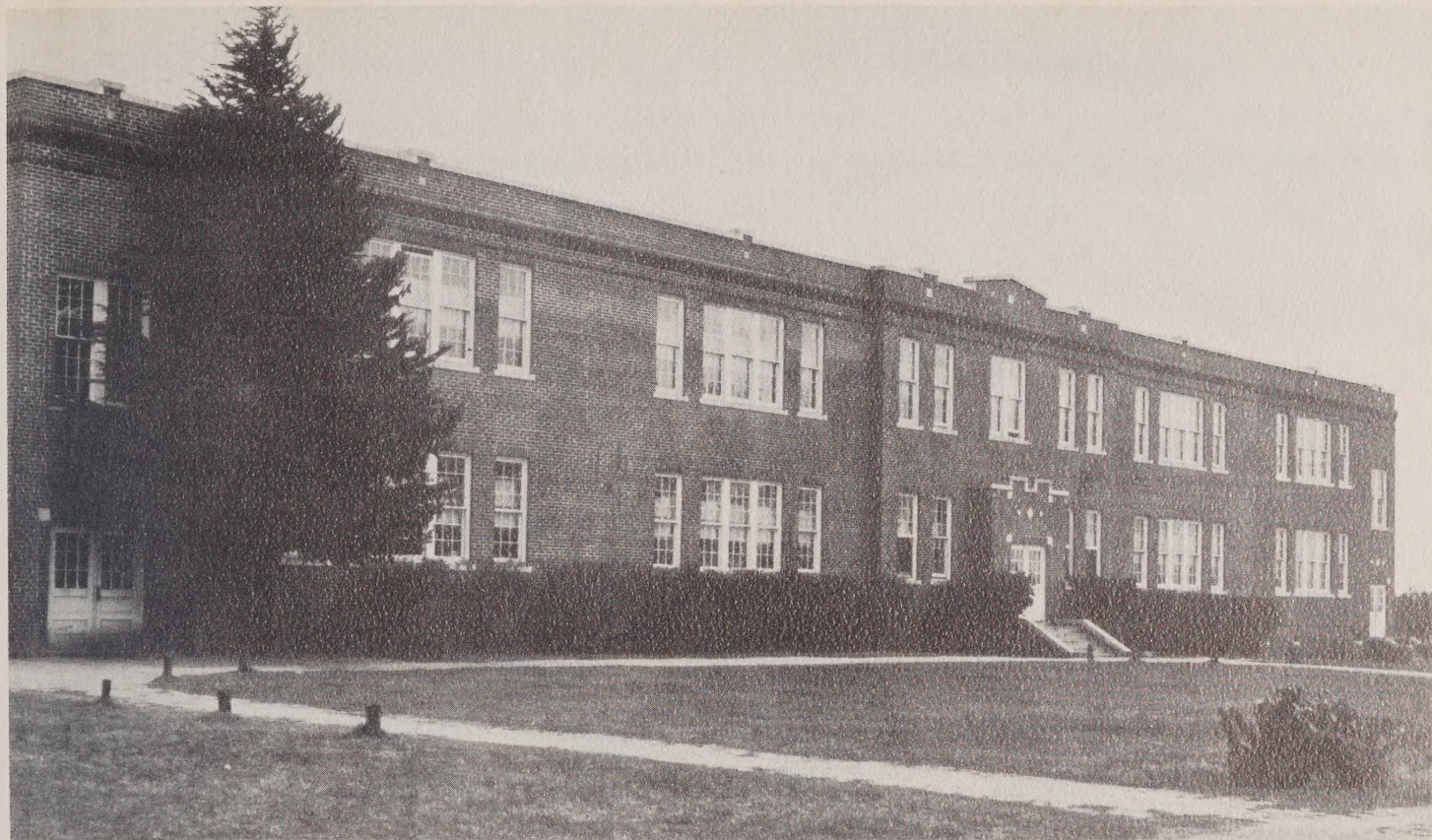

PUBLISHED BY
SENIOR CLASS
OF
CLEVELAND HIGH SCHOOL
CLEVELAND, NORTH CAROLINA

ROWAN PUBLIC LIBRARY
SALISBURY, N. C.

F O R E W O R D

We, the staff, present the fifth edition of the Clevana. Through our efforts and long hours of disappointment we have finally risen to success and bring you a complete picture of students and teachers in their school activities and work. Hold fast in your heart the memories of Cleveland High School.



Dedication

We, the Seniors of 51, dedicate this, the fifth edition of the Clevana to:

Our faithful advisor, Miss Doris Porth, in appreciation for her willingness and understanding when we needed her most. We will always remember her for her effort and time she so willingly gave us as our Senior Advisor. We leave behind a true friend, as well as teacher, hoping that the other students will gratefully appreciate her work in the years to come.

Carolyn
As you go through life
just keep on being at
the part you've been in
will make other
a bit more
Doris M. Porth

Yearbook Staff



EDITOR
Junior Editor
Business Manager
Asst. Business Manager
Circulation Manager
Photographic Editor
Art Editor
Class Editor
Sports Editors

Secretary - Treasurer
Typists

Advisor

Betty Ann Kepley
Frances Anderson
Ruth Wilhelm
Ruth Redman
Rebecca Cobb
Barbara Kepley
Don Lyerly
Pete Snyder
Dottie Plummer
Robert Gatton
Betty Painter
Evelyn Pinkston
Lawrence Niblock
Miss Doris Porth





MISS CAROL ERWIN
A.S.T.C. A.B.
Home Economics

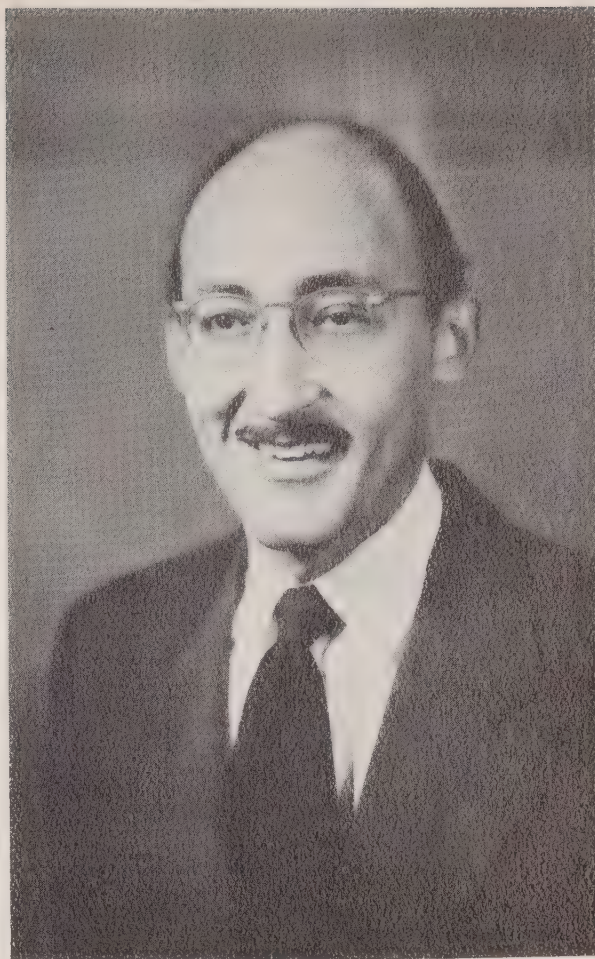

MR. R. S. SPEAR
Catawba College, A.B.
Duke University, M.A.
Principal
English, Civics

*Best Wishes
R.S. Spear*

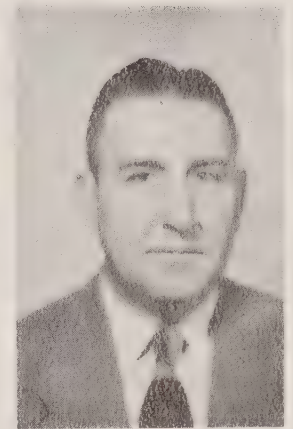

T. E. HENDREN
N.C. State B. S.
Agriculture

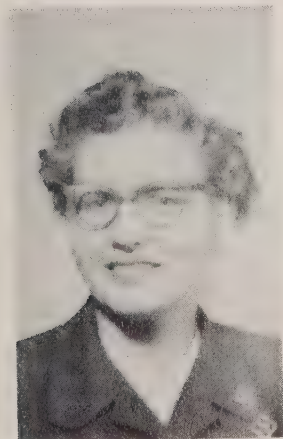

MISS DORIS M. PORTH
Catawba College, A.B.
Math, Science
Senior Advisor



MRS. GENELDA P. PRICE
Catawba College, A.B.
Commercial, English
Junior Class Advisor



MRS. NITA P. WAGONER
Lenior-Rhyme College, A. B.
English, French
Freshman Class Advisor

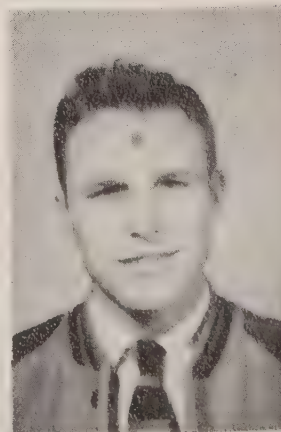

MR. WILLIAM GRIFFITH
A.S.T.C. A.B.
Social Studies, Physical Education
Sophomore Class Advisor



MRS. JUANITA RUFTY
Office Secretary

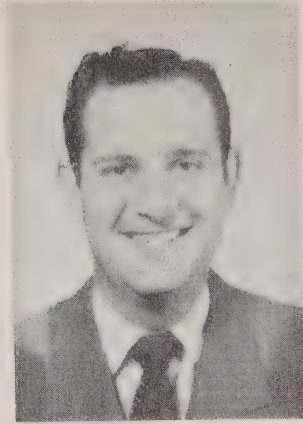

MR. CARL PRICE
Catawba College
A.B. Degree Science
Eighth Grade



MRS. PHILLIP YOUNG
Furman University
B.A. Degree
Seventh Grade



MRS. DAVID TAYLOR
Asheville College
B.A. Degree
Sixth Grade



MRS. JOHN I. STEELE
Maryville College
B.A. Degree
Fifth Grade



LEONA GABRIEL
Western Carolina
B.S. Degree
Fourth Grade



VIRGINIA COWAN KNOX
Catawba College
A.B. Degree
Third Grade



SARA JULIA HALL
Appalachian State College
B.S. Degree
First Grade



SENIORS





Senior Class Officers

PRESIDENT: Ruth Wilhelm
VICE-PRESIDENT: Becky Cobb
SECRETARY: Evelyn Pinkston
TREASURER: Betty Kepley

SENIORS



MARCELLA BEEKER

Photography 2, 4; Glee Club 1, 2, 3; Dramatics 3; Science Club 2; F.H.A. 2, 3; Historian 4.

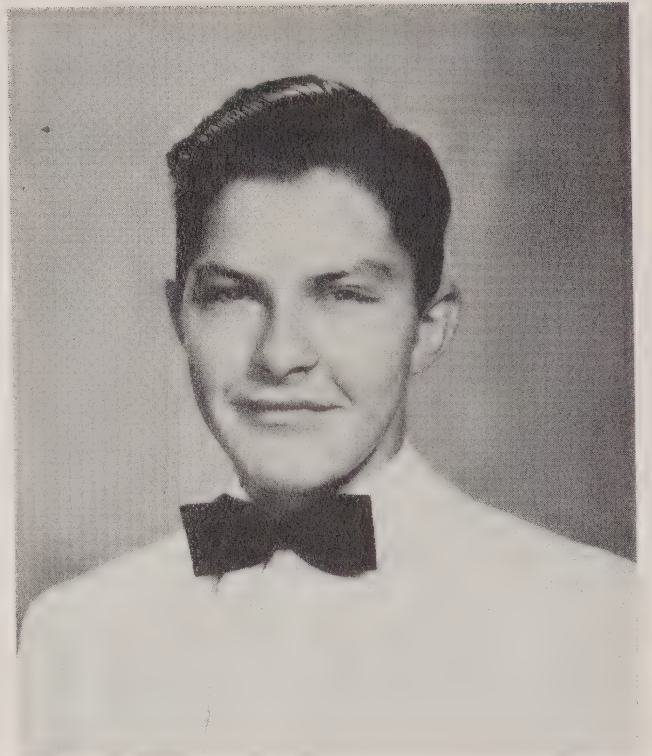

SAMUEL FLEMING BEEKER

"Sam"

F. F. A. 1, 2, 3; Vice-President 4; 4-H Club 1, 2, 3, 4; Photography 4, Vice-President 4; Radio Club 2.



REBECCA ARLENE COBB

Basketball 2, 3, 4; Glee Club 1, 2, 3, 4; F.H.A. 2, 3, Secretary 4; 4-H Club 1, 2, 3, 4; Dramatics 3, 4; Secretary Junior Class; Marshall 3; Monogram 4; Beta Club 2, 3, 4; Homecoming Attendant 3.

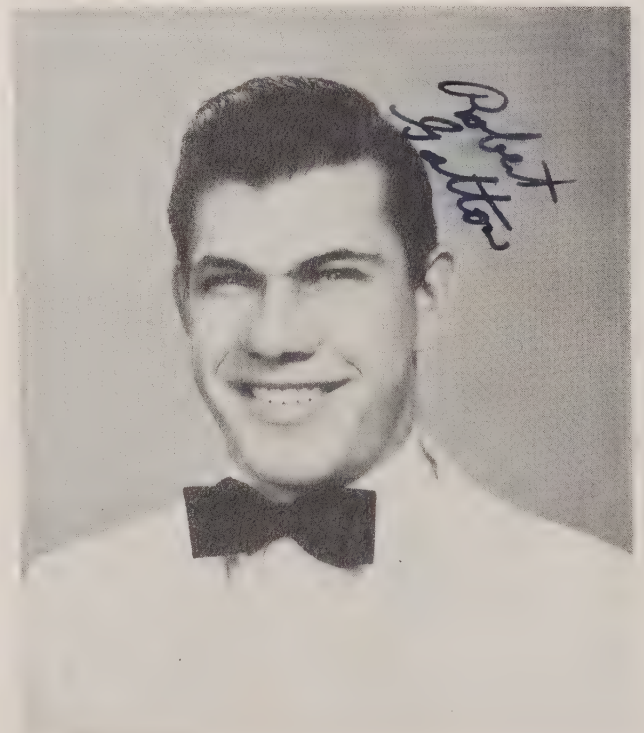

ROBERT LEE GATTON

Monogram 2, 3; President 4; Radio Club 3; F. F. A. 1, 2, 3, 4; Pep Club 4; Basketball 2; Baseball 1, 2, 3; Hi-Y 4; Basketball Manager 4.



*Best Wishes
Betty Ann*

ELIZABETH ANN KEPLEY "Betty"
Beta Club 3, Vice-president 4; Monogram 3, Sec-Treas. 4; Marshall 3; Glee Club 1, 2, 3, Secretary 4; Miss C.H.S. 2; Clevana Staff 2, 3; Cheerleader 2, 3, 4; 4-H 1, 2, 3, 4.



BARBARA ANN KEPLEY "Bob"
Beta Club 2, 3, 4; F.H.A. 2, 3, 4; Vice-president 2; Glee Club 1, 2, 3, 4; 4-H 1; 2, 3, 4; Dramatics 2, 3, 4; Basketball 2, 3, 4; Homecoming Attendant 4; Sophomore Reporter; Junior Treasurer; Marshall 3.

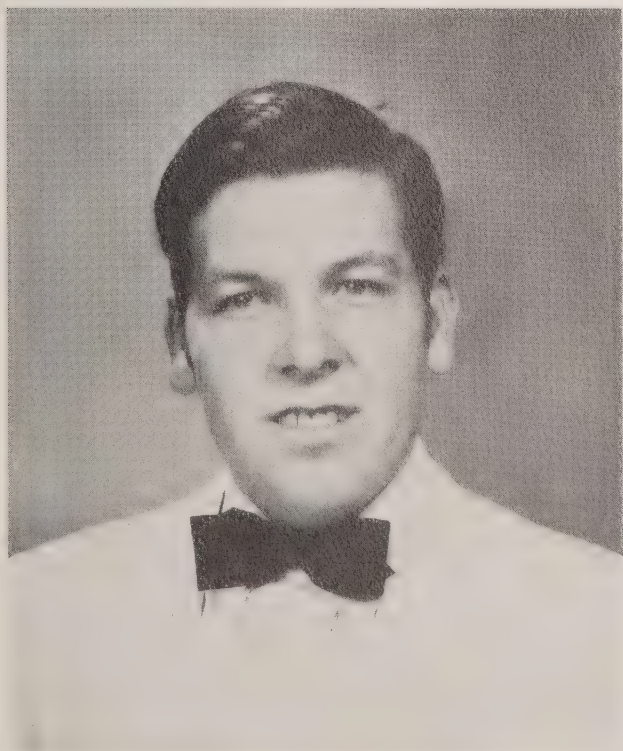

WILLIAM ROBERT LOVE
Pep Club President 4; Radio Club 3; Football 2, 3, 4; Baseball.

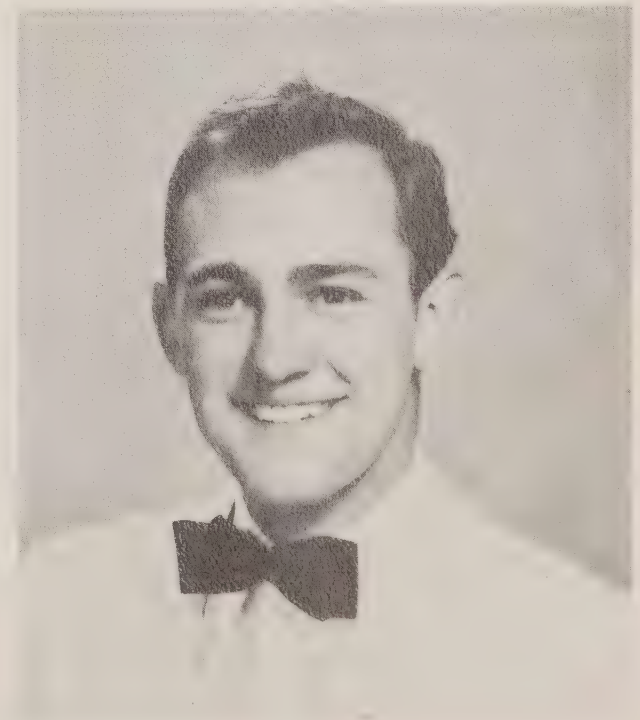

JAMES DONALD LYERLY "Don"
Football 1, 2, 3, 4; Baseball 1, 2, 3, 4; Basketball 1, 2, 3, 4; F.F.A. 1, 2, 3; Watch Dog 4; Monogram 1, 2, 3, 4; Glee Club 4; Annual Staff 4.

SENIORS

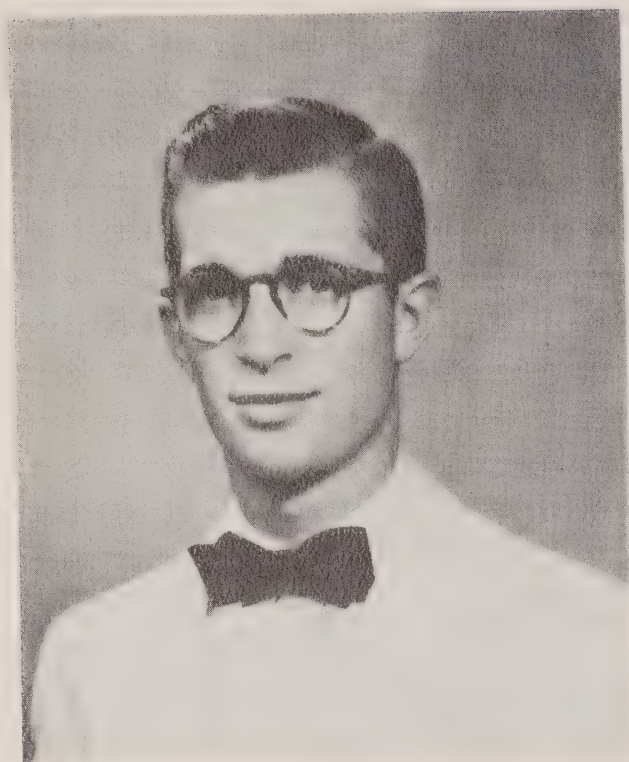

GILBERT RAY MYERS "Baby Ray"
Basketball 1, 2, 3, 4; Baseball 1, 2, 3, 4; F.
F.A. 1, 2, 3, Treasurer 4; Football 4;
Monogram 1, 2, 3, 4; Secretary 3; 4-H 1, 2,
3, 4; Aeronautics 2; Pep Club 2, 4.

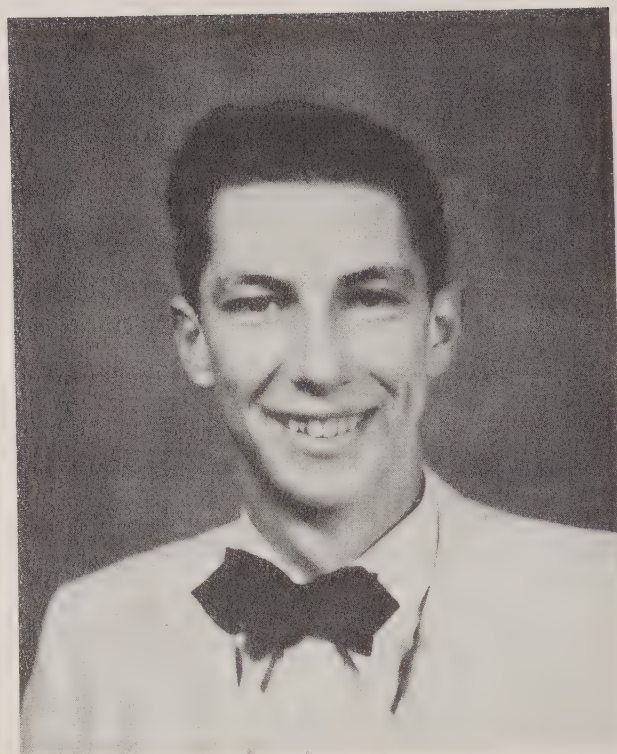

LAWRENCE NIBLOCK "Popeye"
Les Acteurs President 4; Dramatics 2, 3, 4;
F.F.A. 1, 2, President 3.



BETTY GARDNER PAINTER
Art Club 1; Science Club 2; F.H.A. 2, 3;
Glee Club 3; Dramatics 3; Clevana Staff
4.



EVELYN INEZ PINKSTON "Pinky"
Basketball 1, 3, 4; Glee Club 1, 2, 3, 4;
Student Council 1; Beta Club 2, 3, 4;
Homecoming Queen 4; Miss Cleveland 3;
Monogram 4; Marshall 3; Class Treasurer
2; Secretary 4; F.H.A. 2, 3, 4, President
3; 4-H.

SENIORS



POLLY ANNA PLUMMER

"Dotty"

Pep Club 4; Monogram 3, 4; 4-H Club 1, 2, 3; Photography 1; Hobby Club 2; Basketball 2, 3, 4; Clevana Staff 4; F. H. A. 2, 3.



BETTY RUTH REDMAN

"Ruthie"

Photography 2; Basketball 2, 3; Glee Club 1, 2, 3, 4; F. H. A. 3, 4; Eagle Eye Staff 3; Monogram Club 4; Clevana Staff 4.

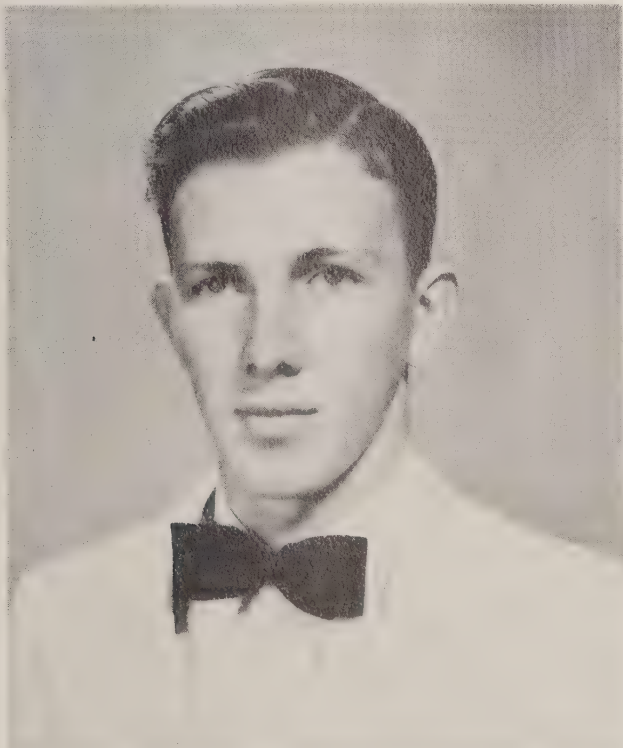

GEORGE PHILIP SNYDER

"Pete"

F. F. A. 1, 2, 3; President 4; 4-H 1, 2, 3, 4; Pep Club 4; Secretary-Treasurer 4; Annual Staff 4; Baseball 4; Football 1, 2, 3, 4; Monogram 3, 4; Radio Club 3.



LEAR RUTH WILHELM

"Granny"

Class President 4; Vice-President 3; Marshall 3; Glee Club 1, 2, 3, 4; Beta Club 2, 3, 4; President 4; F. H. A. 4; Cheerleader 4; Pep Club 4; Store Asst. Manager 3; Manager 4; Clevana Staff 4; Les Acteurs 4.



TESTATOR
Becky Cobb



HISTORIAN
Ruth Wilhelm

MASCOTS
Patsy Correll
Warren Myers

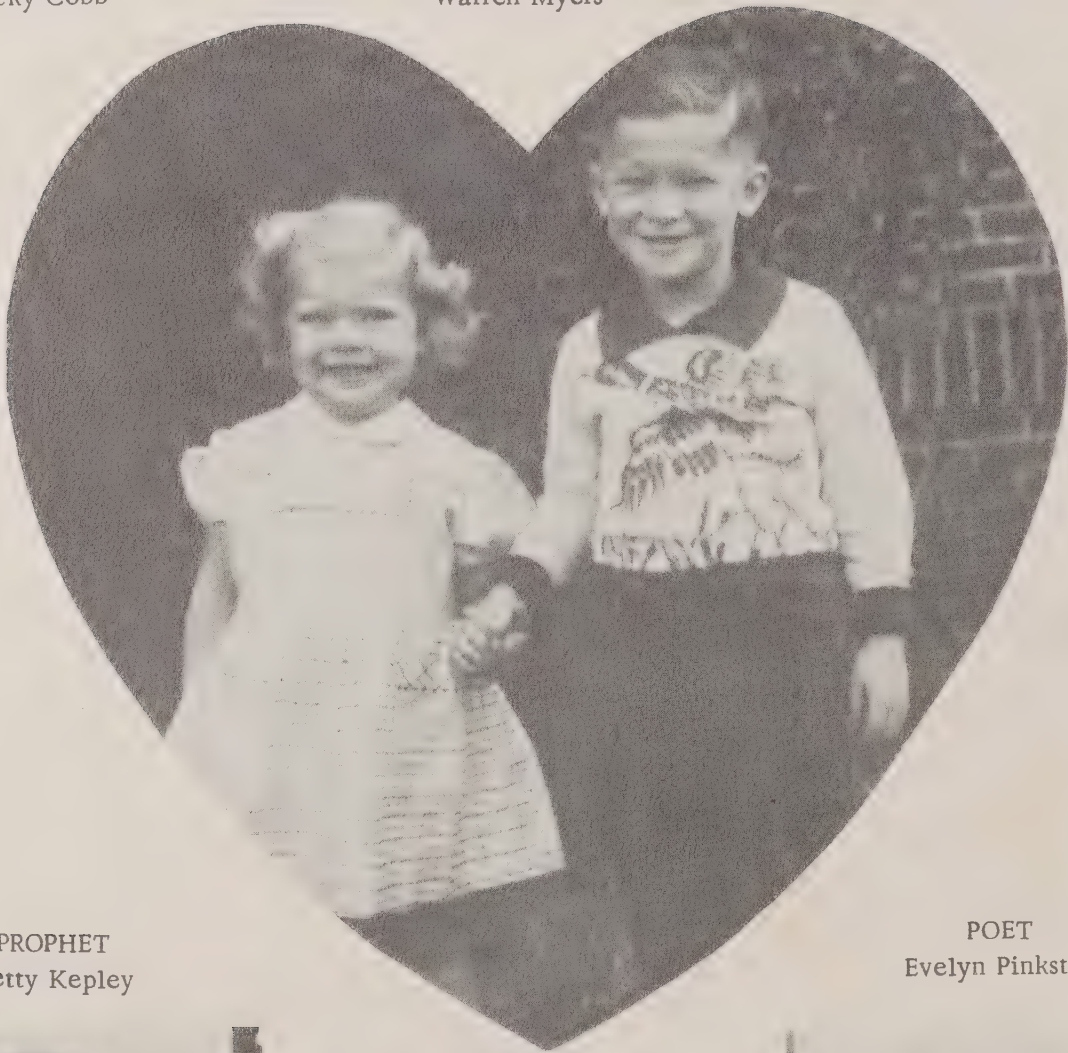

PROPHET
Betty Kepley

POET
Evelyn Pinkston





Class History

Four years ago when we started into high school, there were twenty five hopeful, enthusiastic boys and girls who walked up the stairs of Cleveland High School, to start four years of hard work. It is exceedingly hard to believe that even though we had twenty five freshmen there are only sixteen in our graduating class of 1951.

Of those who started to school together in Cleveland and are graduating this year there are only five. Many of our classmates dropped out or moved away, but thanks to Hurley School our class was replenished when we entered the eighth grade. There were eight pupils who joined our class at that time.

Our freshman year we had five players on the football team. Our only successful athletes that year were, Pete Snyder, Calvin Kennedy, Donald Lyerly, Robert Gatton, and Harold Barringer. At the end of the year there were four of our class who were invited to join the Beta Club. They were Rebecca Cobb, Barbara Kepley, Evelyn Pinkston, and Ruth Wilhelm. The ninth grade was very successful for most of us, thanks to our advisor Mrs. W. A. Stoker.

We greeted the tenth grade a little more self-assured, since we had a little high school experience. Our advisor was Mr. W. Edward Ellis and our leaders were -- Roy Beaver, Martha Shook, Betty Ann Kepley, and Evelyn Pinkston. The tenth grade was rather uneventful, though it was an important step in our educational program.

Our Junior Class was one to remember. Mr. Ellis started the year as our advisor, after a few months Mr. Lamar Dorton took his place. When he left for Spring baseball training, Mr. Perry Lefevers stepped into the position. Our class officers were -- Roy Beaver, Ruth Wilhelm, Rebecca Cobb, and Barbara Kepley. Our Junior Class play was entitled "What Happened to Uncle?" Lawrence Niblock played the part of Uncle. Other members of the cast were Dotty Plummer, Pete Snyder, Roy Beaver, Evelyn Pinkston, Betty Ann Kepley, Marcella Beeker, Robert Love, Tommie Kesler, and Ruth Wilhelm. Our Junior-Senior Prom was another highlight of the year. It was held in the school gymnasium May 5, 1950. The gym was decorated in pastel shades and music was sponsored by Johnny Miller and his five Riffs. Marshalls from the Junior Class were Evelyn Pinkston, chief, Barbara Kepley, Betty Ann Kepley, Rebecca Cobb and Ruth Wilhelm.

Along the high school road pupils fell back into our class from the previous class, some stopped school, still others moved away, and to start our Senior year there were only sixteen students. Our advisor is Miss Doris Porth. Our leaders are -- Ruth Wilhelm, Rebecca Cobb, Evelyn Pinkston, and Betty Kepley.

As this annual goes to press the Junior and Senior Classes are sponsoring a magazine sale to raise money for our trip to Washington. We are looking forward to the Senior play, the Junior-Senior, and the final climax -- the diploma.

We wish to thank our teachers for helping us along and we must admit they sometimes had to push to get us to exert a little energy and effort. We also thank our parents who willingly sacrificed to meet our every educational need. Furthermore we thank our fellow schoolmates for helping us have such a good time here. They make us feel proud to graduate from Cleveland.

Class Prophecy

The plane will be delayed in Salisbury for at least 8 or 9 hours, was the report from the pilot. After many trips across the United States as a Stewardess I was glad to be stranded in Salisbury for a short time to look up a few school pals who I hadn't seen in many years.

After checking the passengers I started to leave the plane and thought I recognized one of the mechanics working on the plane as Sam Beeker, and sure enough it was Sam. He told me he had been working on planes for quite some time and liked the job very much. Realizing I only had a short time to stay I hurried on my way to make a phone call and accidentally bumped into Donald Lyerly and Robert Love who were on leave from the army for 30 days.

Donald and Robert told me they had been to see many of our school pals, and that Gilbert Myers, Ruth Redman, and Betty Painter were all married and living a happy married life. After talking to them for several minutes I bid them the best of luck and finally got to the telephone booth. The operator's voice seemed familiar to me, and I asked if she wasn't Marcella Beeker. Her reply was yes and then I told her who I was, and although it was against rules we had a long conversation and she told me that Barbara Anne Kepley and Evelyn Pinkston were both Secretaries in Washington, D.C. and had high ranking jobs as the secretary to their Congressmen. I knew that I was taking Marcella's time and her job was important so I decided to see her when she got off from work.

I started walking down the street and happened to glance to my left and saw a small office building with a sign reading, "Mr. Lawrence Niblock, Psychiatrist". Naturally I knew that this was the Lawrence Niblock I had been in school with so I rang the bell and Lawrence answered the door. He seemed rather surprised to see me and as Lawrence would always come out with something funny to say asked me if I was in need of a good Psychiatrist. He invited me to dinner and as we were eating we talked about our school days and I asked him if he had heard anything about Dotty Plummer, Pete Snyder, Robert Gatton, Ruth Wilhelm and Rebecca Cobb. He said that Dotty Plummer was now the physical ed. teacher at Cleveland and Ruth Wilhelm and Rebecca Cobb were head nurses at the new hospital in Charlotte, and Pete Snyder and Robert Gatton were in California aboard the Battleship Missouri, liking the Navy life very well.

The hours passed quickly and it was soon time for my plane to be leaving, so Lawrence drove me to the airport and I arrived just in time to check my passengers back on the plane. After bidding Lawrence a quick goodby, I was soon high above the clouds thinking what a wonderful time I had had in such a few short hours, and it made me feel good to tell the passengers on the plane all about the Senior Class I had graduated with and what fine men and women they had all turned out to be.

CLASS FLOWER

Yellow Carnation

CLASS COLORS

Green & Yellow

MOTTO

Always Try

Class Will

In the year one thousand nine hundred and fifty-one, we the members of the Senior Class being of sound mind and having good intentions, declare this to be our last will and testament.

To our parents we bequeath our eternal love and sincere appreciation for making it possible for us to graduate from high school.

To the faculty we leave our appreciation and many thanks for all they have done for us and their patience in helping us enlarge our field of learning.

To Miss Porth, our advisor, we leave our undying love for guiding us along this our last year in school and for helping us publish this annual.

To the Junior Class we leave our seats in assembly and our title of "Dignified Seniors" which we proudly carried.

To the Sophomore Class we leave our school spirit and our high ideals.

To the Freshman Class we leave three more years of high school. We advise them to take advantage of every opportunity and to study hard.

I, Pete Snyder, will my new bus, Number 17, to Paul Foster.

I, Dotty Plummer, will my suit, made in Home Ec., to Miss Erwin, with the hope she enjoys wearing it as much as I did making it.

I, Don Lyerly, will my baseball uniform, Number 14, to Jimmy Kyles.

I, Sam Beeker, will my cuteness to Walter Lippard.

I, Barbara Kepley, will my seat on the basketball bench to Mary Alice Phifer hoping she keeps it as warm as I did.

I, Marcella Beeker, will my heighth to Phyllis Myers.

I, Robert Love, will my ability to get along with Woodleaf women to "Chunk" Gardner.

I, Ruth Redman, will my love for Ford cars to Betty Graham.

I, Robert Gatton, will and bequeath my football jersey, Number 41, to "Cotton" Barringer and my friendly ways to Gilbert Archie.

I, Becky Cobb, want to be different, therefore upon leaving, I'm taking everything I can find with me.

I, Lawrence Niblock, will my ability to skip classes to Dennis McDaniel.

I, Evelyn Pinkston, will my basketball uniform, Number 6, to Barbara Wilhelm.

I, Ruth Wilhelm, will my intelligence to Eddie Pennell.

I, Betty Kepley, will my freckles to Ruby Graham.

I, Betty Painter, will my matrimonial vows to Betty Cashion.

I, Gilbert Myers, will Irene Wilhelm to Jerry Cauble, because that seems to be the only way he will get her.

To Mr. R.S. Spear, our principal, we leave our deep appreciation for the guidance and friendship which he has given the members of the Class of 1951.

By witness thereof, in the presence of Gilbert Myers, Ruth Redman, and Marcella Beeker, I, the Testator have executed and published this Last Will and Testament in the name of this the Senior Class of 1951 of Cleveland High School.

Becky Cobb
Testator.

Class Poem

THE NEW STAGE

The curtain opens on this new scene of life;
The big world's stage is bare;
But now I see a Senior standing there
To go he knows not where.
He's wondering why he did not use time past
That it might be useful now.
The curtain closes and the doubtful Senior
Stands all alone and sad,
Lost in the thoughts of a future huge and dark.

Another scene appears with the second Senior,
But he's not with folded arms;
His face is beaming bright and all is well,
Work and play are going on;
There are new tasks, new friends -- in fact, new life,
But none too dull nor hard.
He has been trained to face whatever comes,
And so he stands not still
But starts the upward way that leads to nobler things.

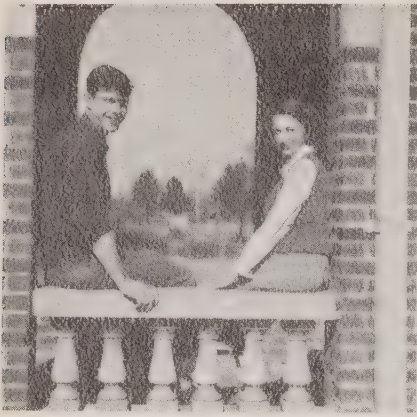

MOST POPULAR



BEST ALL AROUND



MOST LIKELY TO SUCCEED



BIGGEST FLIRT

S U P E R

WITTIEST

MOST DEPENDABLE

MOST BASHFUL





MOST ATHLETIC

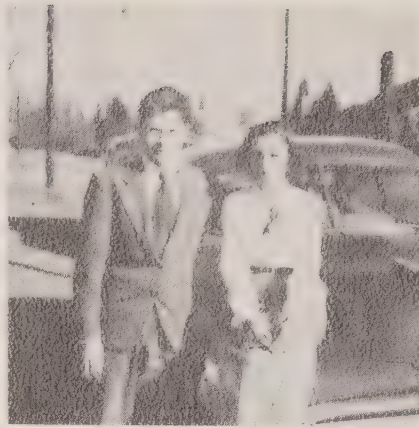

CUTEST



MOST ORIGINAL

L A T I V E S



FRIENDLIEST

MOST INTELLIGENT



BEST LOOKING



BEST DRESSED



SENIOR

AUTOGRAPHS

Betty Ann Hyslop

Ruth Wilhelm

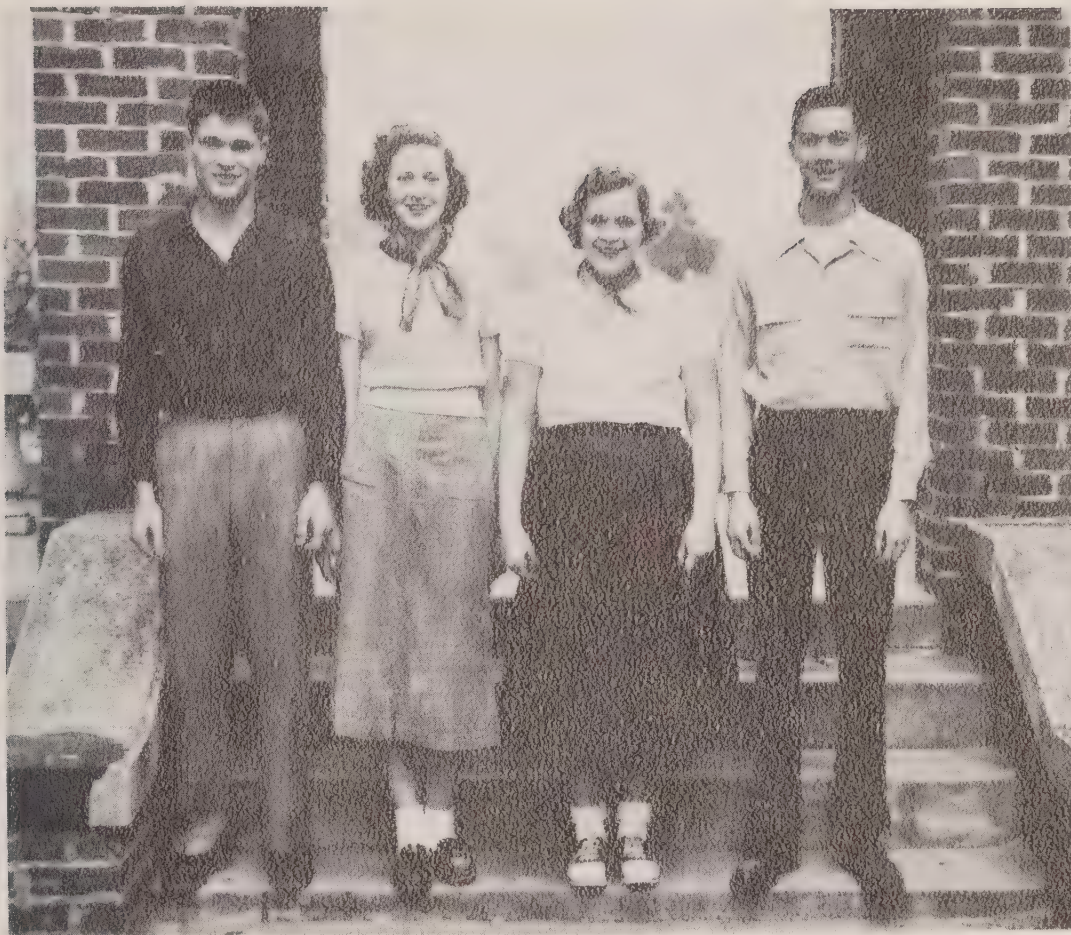

Junior Class Officers

PRESIDENT: Charles Hamilton
VICE-PRESIDENT: Nellie Wooten
SECRETARY: Sammy Temple
TREASURER: Louise Davis

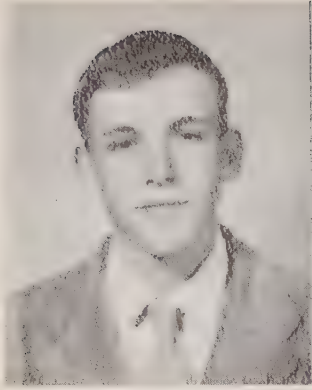

HARRY ALBRIGHT



FRANCES ANDERSON



JOYCE BARBER

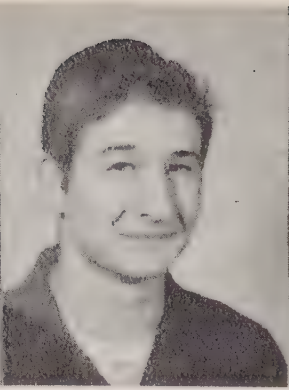

DWIGHT BARRINGER



G. BARRINGER



BOBBY CLINE



WILTON COOLEY



LOUISE DAVIS



GEORGE GARDNER



JOYCE GRAHAM



BETTY GRAY



CHARLES HAMILTON



BENNIE KEPLEY



KENNETH KYLES

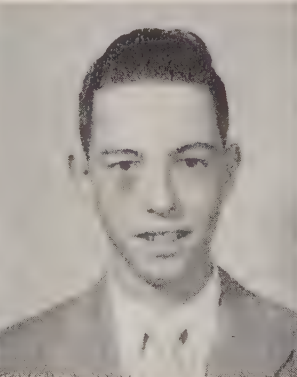

JOHNNY LIPPARD



WALTER LIPPARD

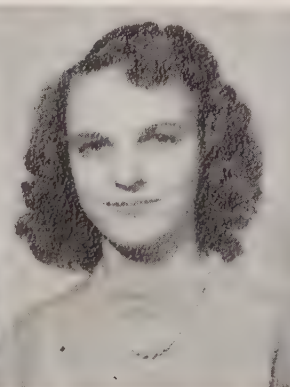

LOUISE PARKER



THOMAS STEELE



LUCILLE PARKER

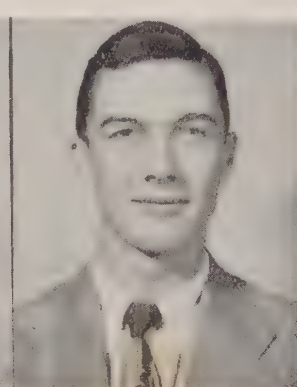

SAMMY TEMPLE

VERA WITTY

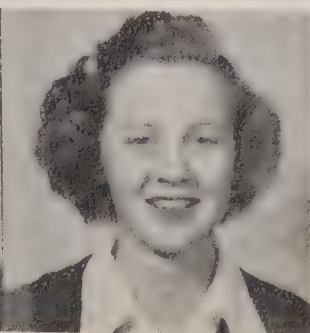

NELLIE WOODEN



Sophomore Class Officers

PRESIDENT: Dot Campbell
VICE-PRESIDENT: Ann Powlas
SECRETARY: Jacqueline Lloyd
TREASURER: Jack Galligher



Best wishes

BETTY ALBRIGHT

NORA LEE BEAVER

DOT CAMPBELL

BETTY CASHION

JERRY CAUBLE

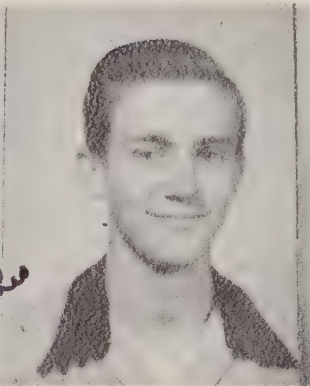

*Best wishes
Betty*

*Love,
Peggy*

BETTY DILLON

JACK GALLIGHER

BONNIE GOODMAN

PEGGY GATTON

PEGGY GENTLE

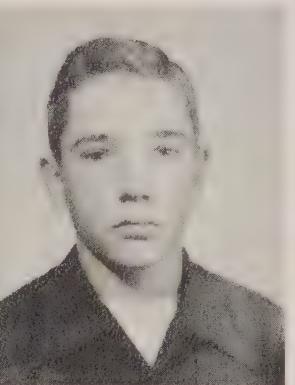
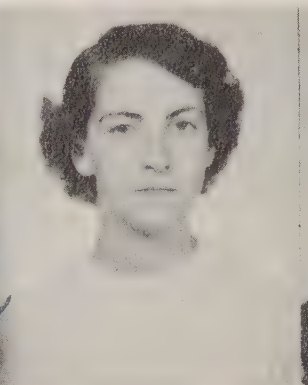

*Best wishes
Willie Mae*

BETTY GRAHAM

RUBY GRAHAM

WILLIE GRAHAM

JO HENDRIX

HARRY HIPPI

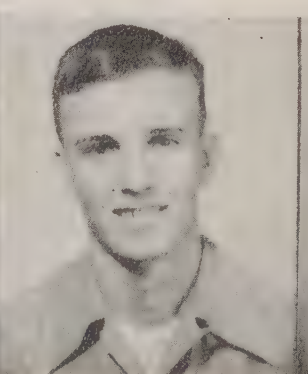

PHILIP KEPLEY

JACQUELINE LLOYD

BARBARA LYERLY

CARLTON MYERS

PHYLLIS MYERS



BILLY MOORE

JOE MOWERY

EDDIE PENNELL

LONNIE OWENS

MARY A. PHIFER



SARA PINKSTON

WILMA PLYLER

RUTH POWLAS

ANNE POWLAS

IVA REDMAN



KATHRYN SAUNDERS

GERALD SHOAF

LOIS SMITH

BOBBY SNYDER

KATHRYN STELLE



ELIZABETH WENSIL



IRENE WILHELM

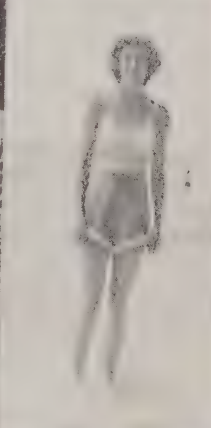
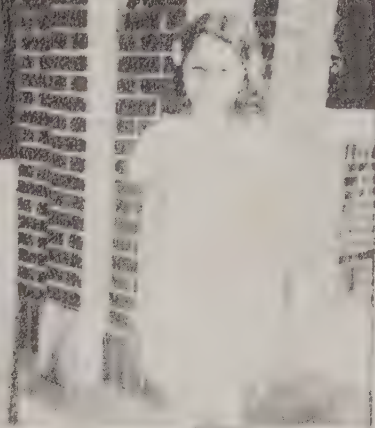
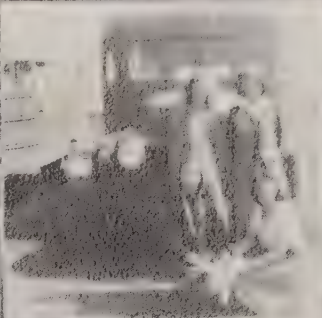

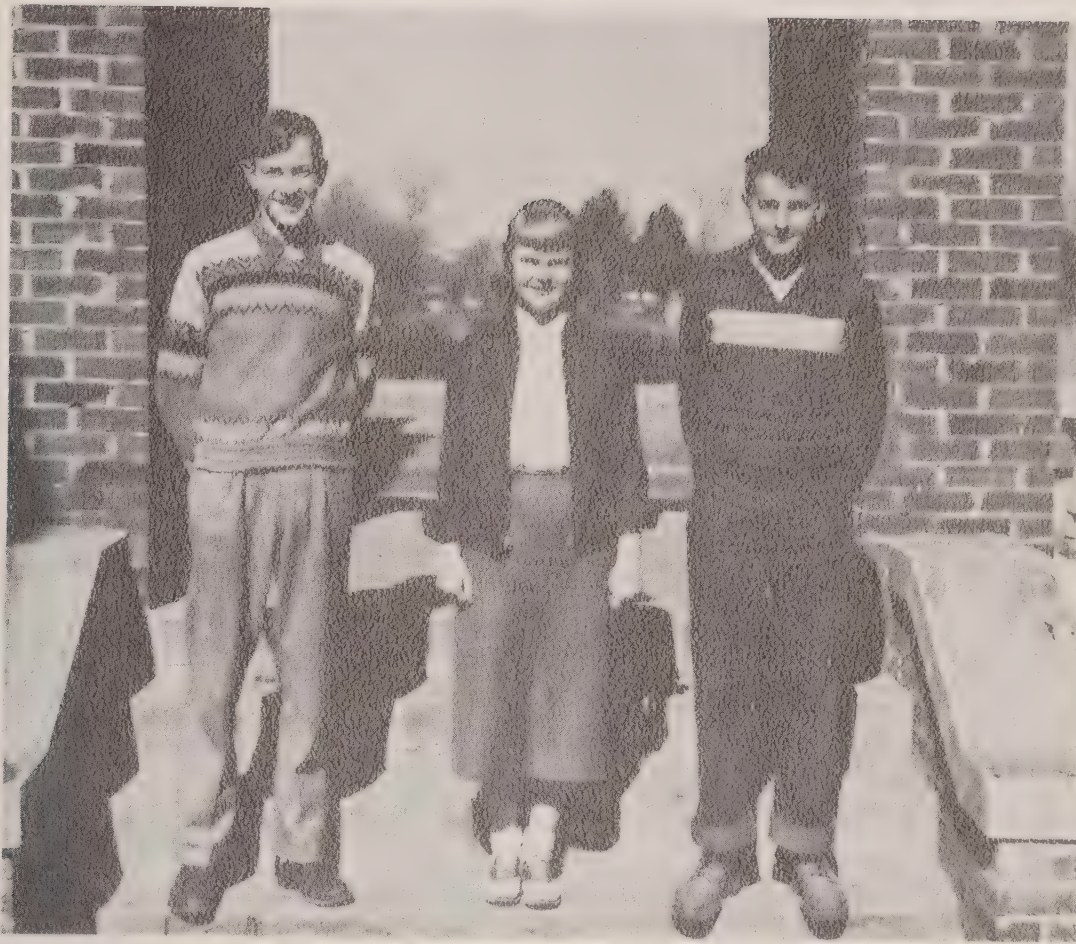

Freshmen Class Officers

PRESIDENT: Paul Temple
VICE-PRESIDENT: Ruth Ruxton
SEC. -TREAS.: Tommy Surratt



BETTY ARCHIE



BECKY BARBER



NELLIE BARRINGER

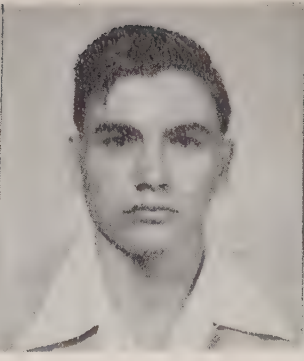

DONALD BARRINGER



N.J. BARRINGER



CORDIE CLAY



VIRGINIA DAVIS



BARBARA ELLER



JERRY FINK



RICHARD FINK



PAUL FOSTER



FRANCES GRAHAM



LORRENE HAMILTON



BILLY HARTSELL

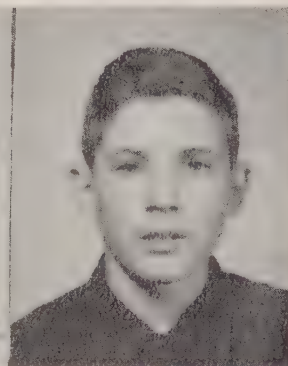

GEORGE HIPPI



GENELDA KEPLEY



SHIRLEY KETCHIE

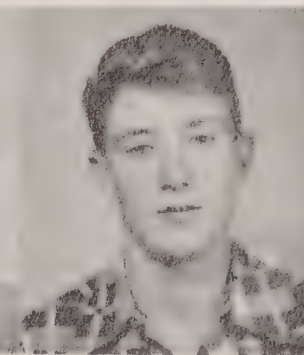

JIMMY KYLES

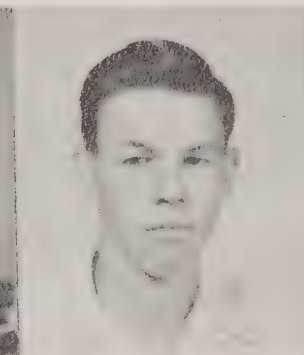

DONALD McCOY



BERTHA MOORE



WORTH MULLIS



RAY MYERS



EVELYN NIBLOCK



IMOGENE PADGETT



BUDDY PARIS



DENNIS McDANIEL



LOIS POTEAT



JUNE POWLAS



SHIRLEY REDMAN



PATSY ROLLINS



PHYLLIS ROSEMAN



RUTH RUXTON

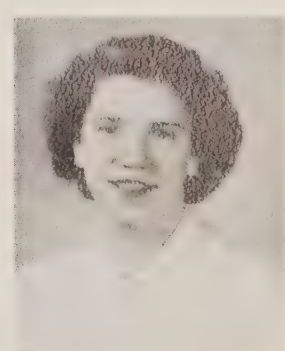

JEAN SHOAF



MILDRED SHUPING



ROSELYN SNYDER



BILLY SOMMERS



TOMMY SURRATT

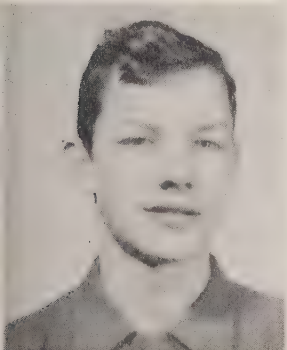

PAUL TEMPLE



LUDDIE THIGPEN



STEVE WAUMETT



JAMES WILLIAMS



BARBARA WILHELM



BOBBY WITTY



JACK WOOTEN

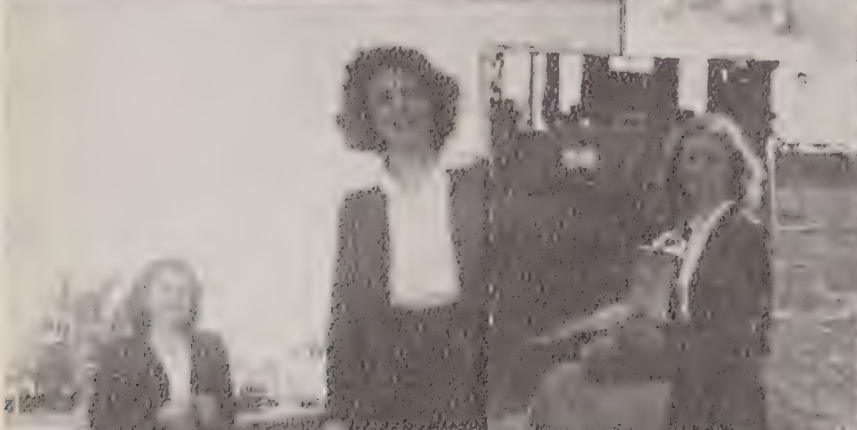
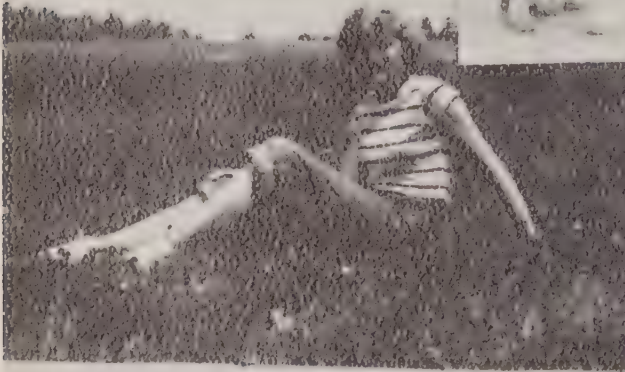



ACTIVITIES





President: Carlton Myers
Secretary: Bonnie Goodman

Vice-President: Frances Graham
Treasurer: Billy Moore

4-H

President: Bobby Cashion
Secretary: Carolyn Steele

Vice-President: Arlene Davis
Treasurer: Jimmy Campbell

Song Leader: Martha Steele





Dramatics Club



Glee Club



J. H. A.

President: Betty Kepley

Vice-President: Bonnie Goodman

Secretary: Becky Cobb

Historian: Marcella Beeker

Advisor: Miss Erwin

Song Leader: Jo Hendrix

Treasurer: Willie Mae Graham

Parliamentarian: Barbara Kepley

Pianist: Betty Gray



J. F. A.

President: Pete Snyder

Secretary: Walter Lippard

Advisor: Mr. Hendren

Vice-President: Sam Beeker

Treasurer: Kenneth Kyles



Cheer Leaders

Senior Chief
Jo Hendrix

Junior Chief
Jeanette Davis



Pep Squad

President: Robert Love
Secretary-Treasurer: Pete Snyder

Vice-President: Frances Graham
Advisor: Mr. Griffith



P H O T O G R A P H Y C L U B

PRESIDENT: Sammy Temple VICE-PRESIDENT: Sam Beeker
 SECRETARY-TREASURER: Nellie Wooten
 ADVISOR: Mr. Spear



S A F E T Y P A T R O L

CAPTAIN: Billy Moore
 LIEUTENANT: Betty Kennedy LIEUTENANT: Eddie Pennell
 ADVISOR: Mr. Price



Librarians



Office Staff

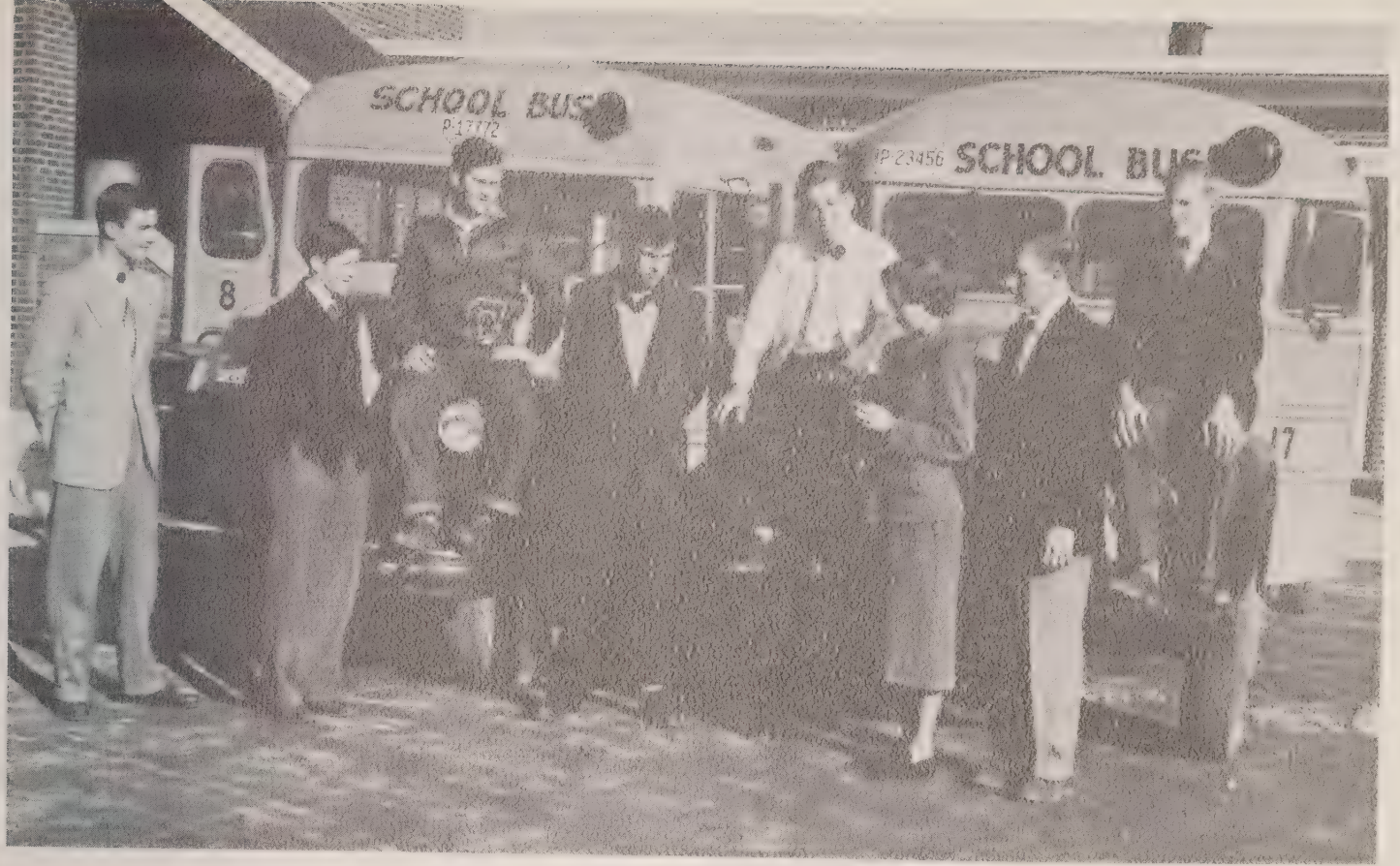

BUS DRIVERS

Sammy Temple (8), Walter Lippard (21), George Gardner (44), Robert Gatton (46), Robert Love (61), Pete Snyder (17), Bobby Snyder (56).

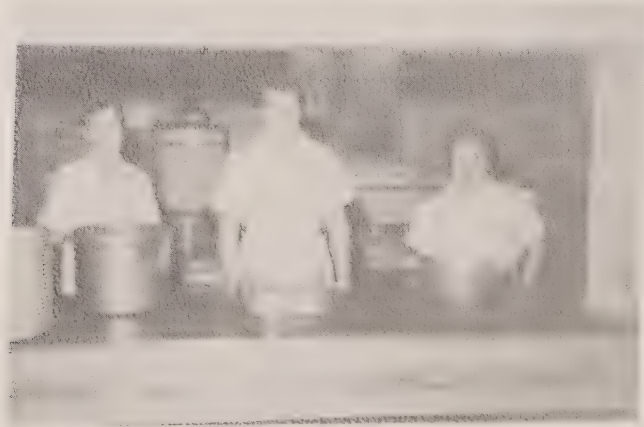

LUNCH ROOM WORKERS

Mrs. A. D. Davis, Mrs. Annie Lamb, Mrs. James Pennell.
Absent: Mrs. Fred Snyder.

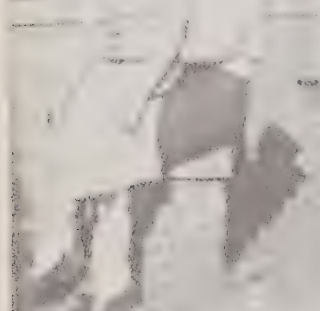
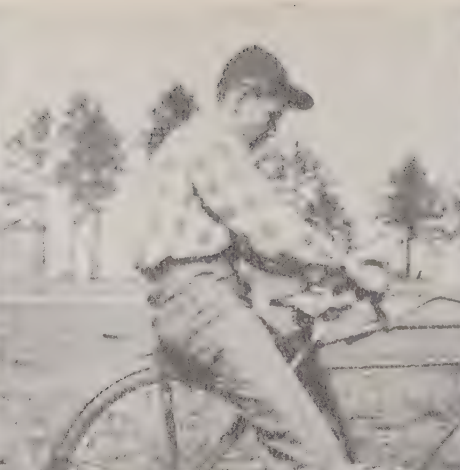
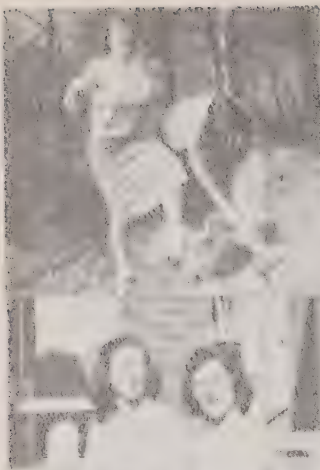



B E T A C L U B

PRESIDENT: Ruth Wilhelm, **VICE-PRESIDENT:** Betty Kepley, **SECRETARY-TREASURER:** Evelyn Pinkston,
REPORTER: Becky Cobb, **ADVISOR:** Miss Erwin.



L E S A C T E U R S

PRESIDENT: Lawrence Niblock, **VICE-PRESIDENT:** Jo Hendrix, **SECRETARY-TREASURER:** Bonnie Goodman,
ADVISOR: Mrs. Wagoner.



MONOGRAM CLUB

PRESIDENT: Robert Gatton, VICE-PRESIDENT: Dotty Plummer, SECRETARY-TREASURER: Betty Kepley.



Homecoming Queen

Barbara Kepley
Roselyn Snyder

Evelyn Pinkston

Nellie Wooten
Jacqueline Lloyd



F O O T B A L L

FIRST ROW: Glen Swanson, Pete Snyder, Kenneth Kyles, Charles Hamilton, Phillip Kepley, Robert Love, Robert Gatton. SECOND ROW: Bobby Cline, Dwight Barringer, Gilbert Myers, Donald Lyerly.
Players not pictured: Billy Moore, Eddie Pennell, Jimmie Kyles, Billy Somers, Donald Barringer, George Gardner, Harry Albright, Don McCoy, Johnny Gibson (Mt. Ulla), Jimmie Garrison (Mt. Ulla), Harry Miller (Mt. Ulla).

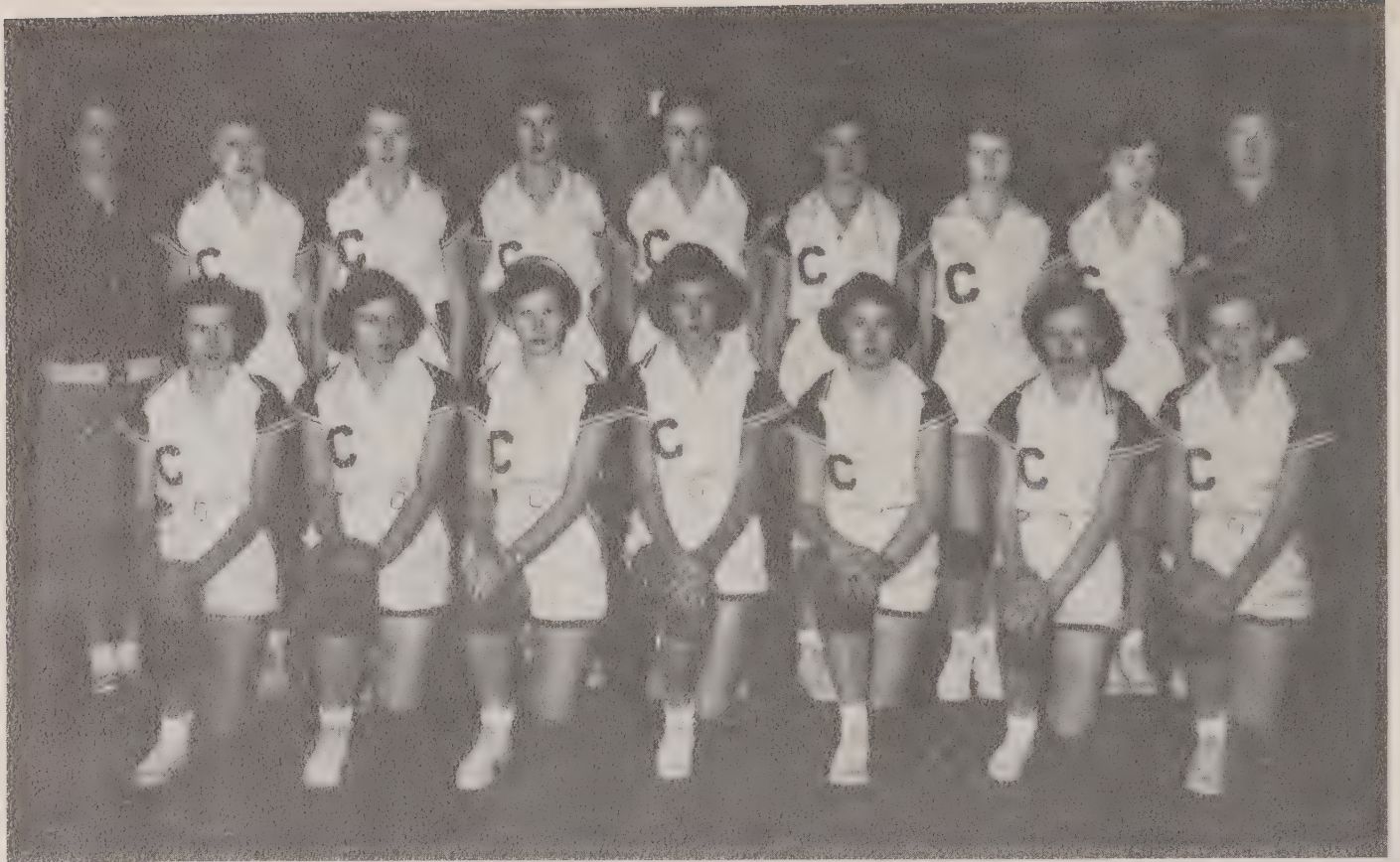

FIRST ROW: Peggy Gatton, Evelyn Pinkston, Captain Irene Wilhelm, Betty Cashion, Captain Dotty Plummer, Dot Campbell, Kathryn Steele. SECOND ROW: Coach Spear, Manager Peggy Gentle, Sarah Pinkston, Betty Dillon, Barbara Lyerly, Becky Cobb, Gloria Barringer, Barbara Kepley, Willie Graham, Mary A. Plifer, Manager Ruth Powlas.

Basketball

FIRST ROW: Bill Somers, Carlton Myers, Captain Don Lyerly, Captain Gilbert Myers, Charles Hamilton. SECOND ROW: Coach Griffith, Walter Lippard, Philip Kepley, Bob Witty, Kenneth Kyles, Jerry Cauble, Steve Wuamett, Manager "Cotton" Barringer.





ELEMENTARY





BETTY ANDERSON



WAYNE BEAVER



EDWIN BEEKER



SARAH BROWN



WAYNE COBB



JEANETTE DAVIS



CLARA GRAHAM



DORIS GRAHAM



BETTY KENNEDY

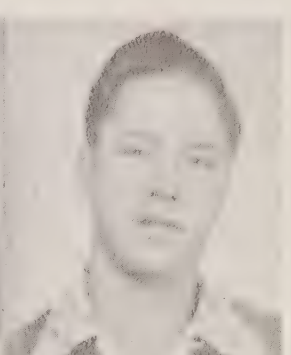

FORREST LLOYD



MARTHA PHIFER



SAM REDMAN



TOMMY ROBINSON



MARGARET ROSEMAN



MARIE RUMPLE



SUE RUSSELL



MARY SUE SNELL



KATHLEEN TAYLOR



TOMMY TOMPSON



BOBBY SOMERS



LUCY WILLIAMS



EDGAR WITHERSPOON

EIGHTH GRADE

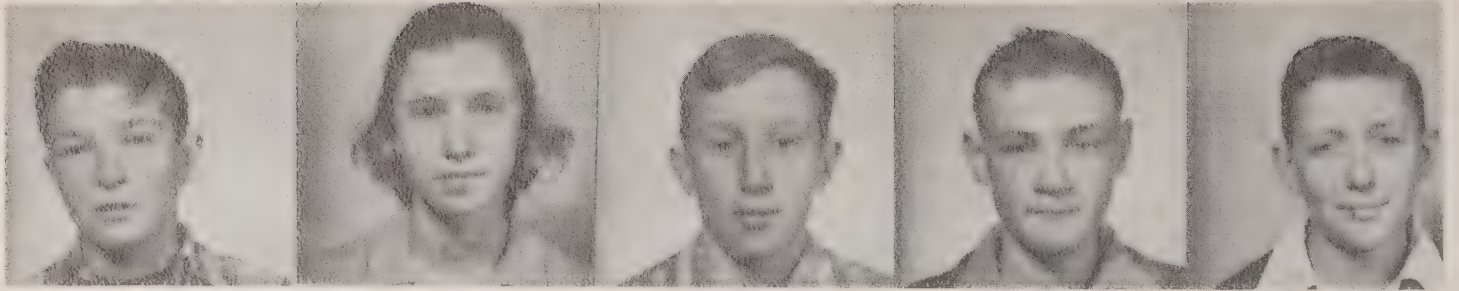

BARRINGER

BOLLINGER

BROWN

BURTON

CASHION



CLENDENIN

CLINE

DAVIS

DILLON

FOX



GENTLE

GRAHAM

HAMILTON

HODGE

HODGE



KYLES

MCCOY

MCDANIEL

NIBLOCK

PADGETT



RUMPLE

SHOEMAKER

SNYDER

STEELE

STEELE



STEELE

TWEPAUGHER

WILHELM

SEVENTH
GRADE

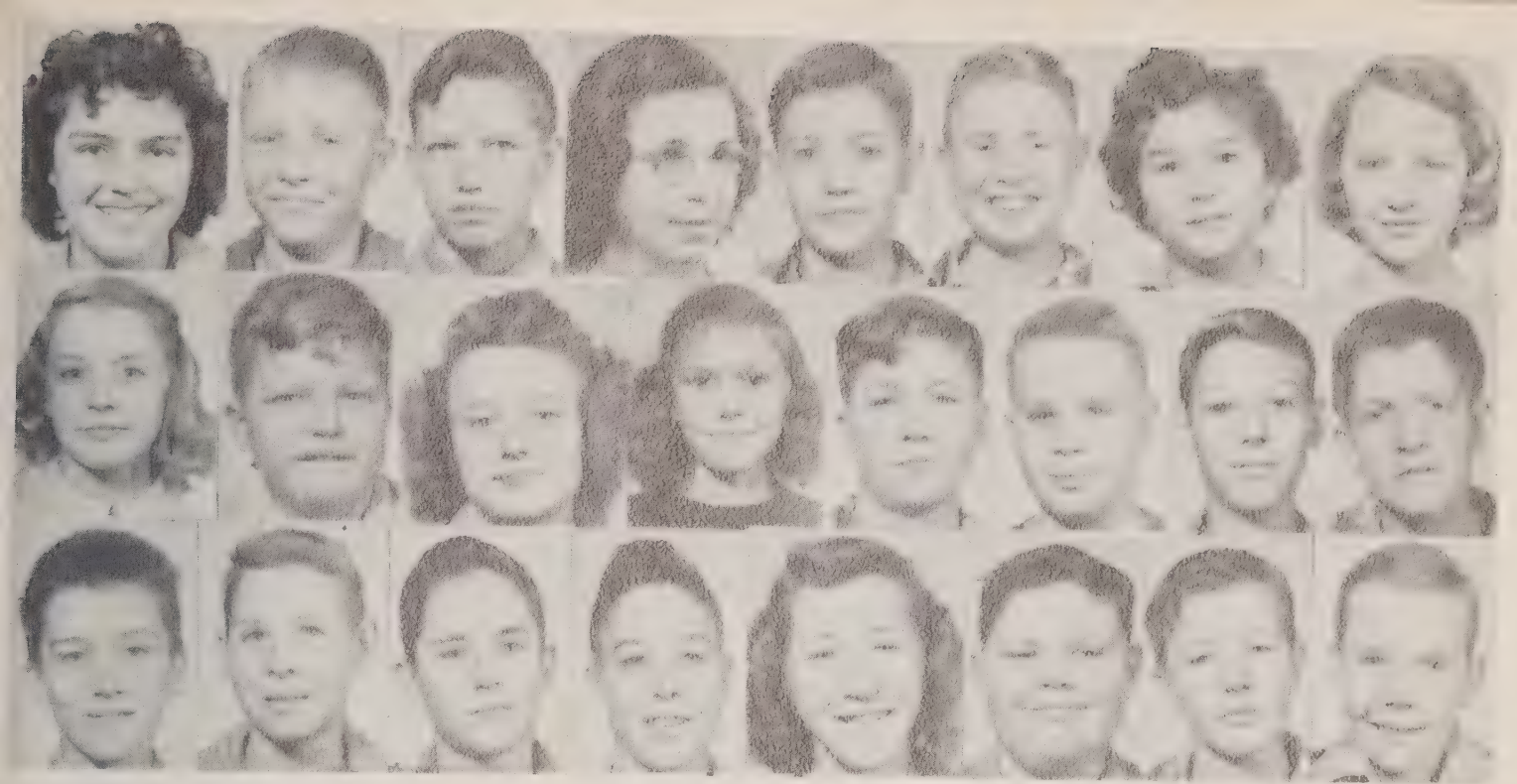

SIXTH GRADE

FIRST ROW: Barringer, Beeker, Campbell, Dean, Fink, Graham, Graham, Graham. SECOND ROW: Hair, Hodge, Holder, Kyles, Lloyd, Martin, Myers, Plyer. THIRD ROW: Redman, Redman, Robinson, Roland, Shoaf, Steele, Snyder, Williams.

FIFTH GRADE

FIRST ROW: Beck, Burton, Cobb, Dillon, Foutz, Hodge, Gaines. SECOND ROW: Hartsell, Kennedy, McCoy, McDaniel, Parker, Parker, Plyer. THIRD ROW: Rumpel, Swanson, Williams, Williams, Wright.





FOURTH GRADE FIRST ROW: Beck, Binkley, Brown, Campbell, Cline, Dillon, Fautz, Fox,
 SECOND ROW: Graham, Graham, Graham, Hendren, Holder, Ketchie, Leckie. THIRD ROW: Lippard, Lloyd,
 Lyerly, Moore, Niblock, Phifer, Settlemyre, Somers. FOURTH ROW: Summett, Swicegood, Taylor, Wuamett,
 White, Wilhelm, Wright.

THIRD GRADE FIRST ROW: Bollinger, Brown, Cline, Cline, Dillon, Finger, Finger, Gaines,
 Graham. SECOND ROW: Graham, Graham, Hodge, McDaniel, Padgett, Paris, Parker, Rumple. THIRD ROW:
 Shoaf, Shue, Thompson, Turman, Turman, Wilhelm, Williams.



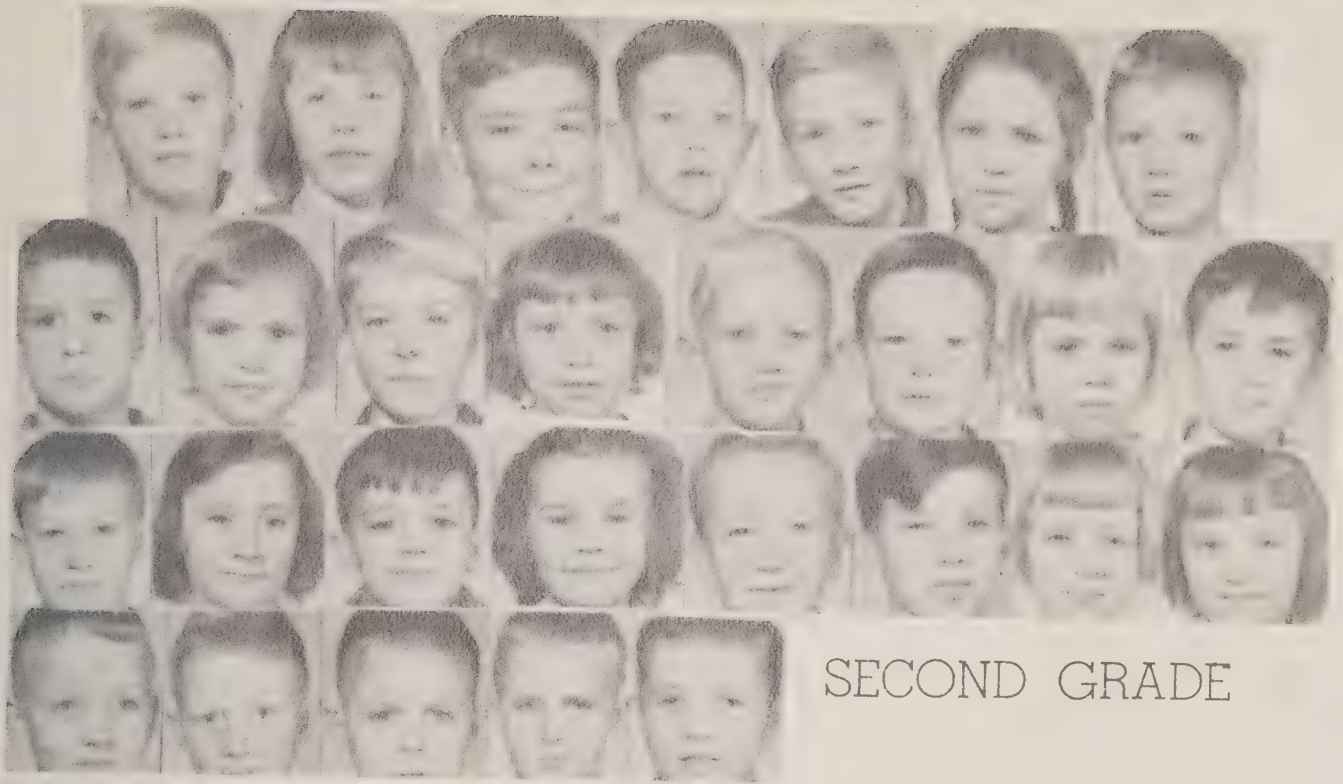

SECOND GRADE

FIRST ROW: Anderson, Bollinger, Cloer, Dillon, Fox, Graham, Graham.
 SECOND ROW: Graham, Hartsell, Hare, Ketchie, Kluttz, Lippard, Lloyd, Lyerly.
 THIRD ROW: McCoy, Moore, Rumpel, Settlemyre, Shoaf, Steele, Steele, Ward.
 FOURTH ROW: Steele, Taylor, Turman, Russell, Redman.

FIRST ROW: Agner, Bollinger, Brown, Bumgarner, Cline, Dagenhart.
 SECOND ROW: Dillon, Fautz, Finger, Gaines, Graham, Hall, Hartsell, Hodge, Holder.
 THIRD ROW: Huston, Kluttz, McDaniel, Moore, Parker, Poole, Rary, Safley.
 FOURTH ROW: Steele, Summit, Watson, Wilhelm, Williams.

FIRST GRADE

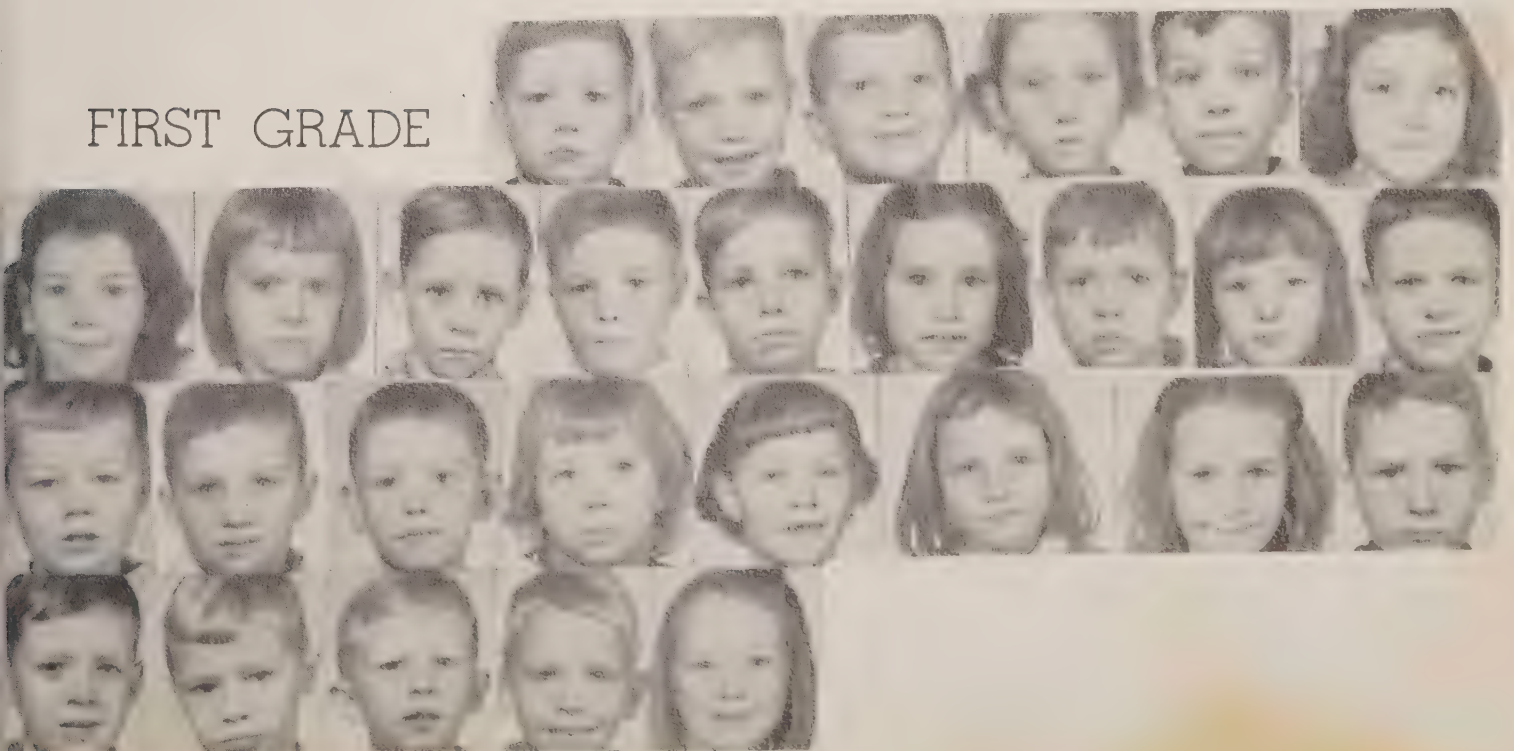

THOMPSON VENEER CO.

Manufacturers of

ROTARY CUT VENEER

We are always in the market for good poplar and gum logs.

Compliments of

ROWAN COOPERATIVE DAIRY

Grade A Dairy Products

Phone 4520

Salisbury North Carolina

CAROLINA RUBBER HOSE CO.

Manufacturers Specification Rail-
Road Hose and Rubber Covered Rolls

Salisbury North Carolina

Compliments of

TREXLER BROS. INC.

Salisbury's Store For Men

121-123 S. Main Street Phone 1495

Salisbury North Carolina

WALKER MOTOR COMPANY

205-207 E. Council St.

Phone
695

P. O. Box
402

Salisbury North Carolina

Compliments of

BELK-HARRY

DEPARTMENT STORE

Salisbury

North Carolina

A. K. P H I F E R

"THE BEST COTTON MARKET IN THE VICINITY"

CLEVELAND

NORTH CAROLINA

PHONE 2261

Compliments of

VANCE HOTEL

COFFEE SHOP

FREE PARKING

STATESVILLE, NORTH CAROLINA

HARDIMAN & SON INC.

Furniture, Hardware, Appliances

Frigidaire - Maytag - Coleeueu

Phone 1042

Salisbury North Carolina

GOODMAN

LUMBER COMPANY

Quality Millwork
and
Building Material

Phones 305-306

Salisbury North Carolina

Compliments of

SALISBURY

LUMBER SUPPLY CO.

Salisbury North Carolina

NEHI BEVERAGE CO.

Quality Beverage

Phone 331 South Main St.

Salisbury North Carolina

F. & W. SPORTING
GOODS CO.

"Complete Line Sports

Supplies Sports Wear"

207 N. Main St. Phone 818

Salisbury North Carolina

OAKES MOTOR CO. INC.

1413 South Main Street

Phone 2347

Salisbury North Carolina

THE GOLD SHOP

Ladies Wearing Apparel

Salisbury, N. C. - Newton, N. C. - Hickory, N. C. - Lenoir, N. C.

Lancaster, N. C. - Concord, N. C. - Thomasville, N. C.

Compliments of

NORMAN INGLE, JEWELER

Salisbury

North Carolina

ELLER-WOOD FLORIST .

Congratulations

Where It's Flowers
Say It With Ours

109 W. Innes Street

Phone 9108-250

Salisbury

North Carolina

Medical Center At Hospital

STAR LAUNDRY

"THE GOOD ONE"

Phone 28

or 2483

111 West Bank St.

Salisbury

North Carolina

HOME & GARDEN
SUPPLY CO.

Seeds and Fertilizers

Insecticides

Flower Bulbs and Plants

118 E. Innes St. Phone 3936

Salisbury North Carolina

CITY MOTOR
CO.

SALES SERVICE

FORD

Phone 724 - 725

Salisbury North Carolina

Compliments

of

BAMBY BAKERS

Concord - Salisbury - Burlington

Compliments

of

RANEY MOTOR CO.

Chevrolet and Parts

Salisbury North Carolina

Compliments
of

LAUNDERETTE

Wash Day Drudgery

Ends Here

323 W. Harrison St.

Phone 4350

Salisbury N. C.

STALEY FURNITURE

MARKET

"Bargain Day Every Day"

Phone 4944-J

Statesville Road

Salisbury North Carolina

R. N. MOORE

Groceries and General Merchandise

Country Produce Bought and Sold

Ice and Coal

Phone 2321

Cleveland

North Carolina

Compliments of

CLINE'S BARBECUE

Statesville

N. C.

HARDIN ELECTRIC INC.

Phone 204

316 N. Main St.

Salisbury, N. C.

PARK AVENUE GROCERY

Fresh Meats - Groceries - Produce

Phone 322 J - 403 Park Ave.

We Deliver

Salisbury North Carolina

PALACE BARBER SHOP

"Four Good Barbers at
Your Service"

114 E. Innes Street

Salisbury North Carolina

FAMILY CLEANERS

Cash & Carry

Pick up & Delivery

122 E. Innes Street - Phone 243

Salisbury North Carolina

ROWAN PRINTING COMPANY

Printers - Lithographers

Office Outfitters

Salisbury North Carolina

SOUTHERN RADIO SERVICE

"Everything Electrical

For The Home"

127-5th Street

Phone 1674

Spencer North Carolina

KEPLEY DRY CLEANERS

Cash, Carry, and Delivery

Sub Station Kepley Grocery

Phone 3999

East Spencer North Carolina

HEFNER'S CAFE

"When In Statesville Eat
At Hefner's"

Minor Hefner and Anderson Nash
Owners

Statesville North Carolina

Compliments of

MERCHANTS & FARMERS
BANK

"The Bank For Your Savings"

Member Federal Deposit
Insurance Corporation

Statesville North Carolina

LAZENBY MONTGOMERY HARDWARE
COMPANY

Oliver Farm Implements

Statesville North Carolina

Compliments of

RUSTIN FURNITURE COMPANY

Statesville North Carolina

SALISBURY SPORTING GOODS STORE

Everything for the Sportsman

Phone 690

Bicycles-Whizzers

Martin Outboard Motors

Cushman Scooters

Salisbury

North Carolina

CLEVELAND ELECTRIC CO.

Everything Electrical

Plumbing Supplies

Sales And Service

Lawson P. Bowland - Pro.

Phone 4262

Cleveland

North Carolina

Compliments of

KENNEDY'S SERVICE

Phone 2251

Cleveland

North Carolina

Compliments of

JENKINS DRY CLEANERS

1031 W. Front Street

Phone 6691

Statesville

North Carolina

Compliments of

JOHNSON FURNITURE CO.

Statesville

North Carolina

Compliments of

AUTO PARTS & ELECTRIC CO.

Statesville

North Carolina

WHAT MAKES A CHAMPION ATHLETE?

IS IT CONDITIONING. . . coaching. . . teamwork
. . . physique. . . sportsmanship. . . competitive spirit. . . or just
plain honest-to-goodness athletic skill?

We don't pretend to be athletic experts, because ~~our~~
job is to manufacture high quality textile products. But as sporting
fans we think it would be safe to say that an athletic champion is the
result of all these fine qualities.

We know that it has taken a combination of great
leadership, manufacturing know-how, careful planning, employee
loyalty, and skilled teamwork to make Burlington Mills a champion
in the textile industry. The Company's many accomplishments and
progressive growth during the past 28 years are well known. We are
proud of this record and equally proud of our 32,000 employees who
have worked together with real team spirit as members of the Burling-
ton team.

It's a fact that Burlington's fine fabrics, hosiery and
other textile products are truly "Woven Into The Life of America" ---
just as every Burlington plant is woven into the life of its own com-
munity.

Cascade Rayon Plant, Mooresville, N. C., is A Unit of:
BURLINGTON MILLS

"Woven into the Life of America"

Executive Offices; Greensboro, N. C.

RIDE	TRAILWAYS THROUGH ROUTES	ALWAYS
C H A R T E R	from	A
	Cleveland To Birmingham	S P E C I A L T Y
	Cleveland To Raleigh	
	Cleveland To Washington	
	Cleveland To New York	
	Cleveland To Memphis	
Cleveland To Knoxville		
T R I P S	Only One Change To	
	Dallas - Amarillo - Chicago Tampa and Miami	

QUEEN CITY TRAILWAYS

Charlotte, North Carolina

ROWAN
EQUIPMENT CO.

International Trucks

McCormick Farm Equipment

Farmall Tractors

Salisbury North Carolina
1419 S. Main St. Phones 388-4094

"The Home of Good Furniture"

R. W. NORMAN

Salisbury North Carolina

EDWIN EARLE

Office and
School Supplies

SALISBURY NORTH CAROLINA

COMPLIMENTS

OF

K. W. ARTHURS & SONS

Roofing & Heating

Salisbury North Carolina

E. T. KEPLEY'S
Grocery and Beauty Shop

Highway No. 70
Route No. 6 Phone 4432 J

Salisbury North Carolina

SOUTHERN
PAINT & HARDWARE
CO.

Hanna Paints -- General Hardware

907 S. Main St. Phone 3167
Salisbury North Carolina

Compliments of

J. H. STEELE AND SONS

General Merchandise

Well Boring Tiling

Phone 2446

Cleveland North Carolina

Compliments of

BRADY PRINTING COMPANY

Printing Office Supplies

Phone 200

120 West Broad Street

Statesville North Carolina

MAYNARD MUSIC COMPANY

Home of better Pianos

Band Instruments and

Teachers Supplies

Salisbury North Carolina

L. AND S. FURNITURE
COMPANY

North Main Street

Salisbury North Carolina

STANDBACK HEADACHE

POWDERS & TABLETS

For Quick

Headache Relief

On All Occasions

Drink

CHEERWINE

It's Good Taste

SHERRILL-WHITE
COMPANY INC.

"Dealers in the Best of
Shoes and Gents' Furnishings"

Phone 83

102 West Broad Street
Statesville North Carolina

WATTS & WHITE MACHINERY CO.

Case Tractors & Implements
Delaval Milkers

1020 W. Fromt St.

Phone 7512

Statesville North Carolina

Compliments of

SUPERIOR DAIRY

Statesville North Carolina

HOLMES DRUG CO.

Prescription Headquarters

Statesville North Carolina

MILLS ELECTRIC SHOP

House wiring, factory wiring, farm
wiring, Full line small appliance
& lighting fixtures.

Statesville North Carolina

Remember, You Always Save At

BELK'S DEPARTMENT STORE

Statesville's leading
Department Store

Statesville North Carolina

Compliments of

MERCHANTS & FARMERS

BANK

"The Bank For Your Savings"

Member Federal Deposit

Insurance Corporation

Statesville

North Carolina

HEFNER'S CAFE

"When In Statesville Eat At Hefner's"

Minor Hefner and Anderson Nash

Owners

Statesville

North Carolina

Compliments of

RUSTIN FURNITURE COMPANY

Salisbury

North Carolina

LAZENBY MONTGOMERY HARDWARE

COMPANY

Statesville

Oliver Farm Implements

North Carolina



AUTOGRAPHS



A U T O G R A P H S

But wishes always
Betty Cashin

I have enjoyed knowing
you very much Carolyn.
You are a sweet girl,
so stay that way.

Becky J.

I have enjoyed working
with you and the
others

love
Joyce
Ann
Barber



A decorative logo for the Yearbook House. It features a central shield with a cross, topped with a crown. The shield is flanked by ornate, symmetrical flourishes. Below the shield, the text "YEARBOOK HOUSE" is written in a bold, serif font. Underneath that, "KANSAS CITY 6, MISSOURI" is written in a smaller, simpler font.

YEARBOOK HOUSE
KANSAS CITY 6, MISSOURI

ROWAN PUBLIC LIBRARY
SALISBURY, N. C.

HEADQUARTERS

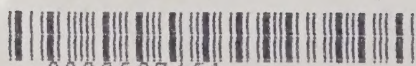

9000627461