

The 1958  
Clevelandiana

CLEVELAND HIGH SCHOOL







Donated by

John Steele



c.1 58

Clevana.

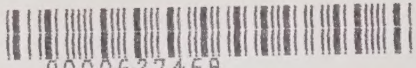

9000627468



presenting

# the Clevana 1958



Published by  
The Senior Class  
of  
Cleveland School  
Cleveland, North Carolina





## Foreword

In the pages of this book you will see, by means of television, a wonderful and worthwhile year spent at Cleveland School. Our hope is that many of the memories of the unforgettable past will grow deeper and deeper.



## Poem

### OUR WORLD OF TOMORROW

As this year draws to an end,  
Our hearts and minds do turn  
To the time we used to spend  
Trying so hard to learn.

For most of us this year comes to a close  
With twelve years of school work arrear.  
We like to contemplate of those  
Who must come back next year.

For we, the Seniors of today, will be  
The leaders of tomorrow;  
And it will be our duty to see  
That this world is not one of sorrow.

Bonnie Plyler  
Poetess





# "Leading Lady"



## Dedication

We the class of nineteen hundred fifty-eight proudly dedicate this edition of our annual, THE CLEVANA, to our sponsor and advisor in appreciation of her guidance, time, and interest in making this annual as well as our senior year a success. In sincere appreciation we honor Mrs. Ruby Gullledge.



# Administration

## "I'm the Law"

*Best Wishes  
Ralph O. Lanier*



MR. R. O. LANIER  
Principal

MR. FRANK HALL  
P. T. A. President



MR. C. C. ERWIN  
County Superintendent

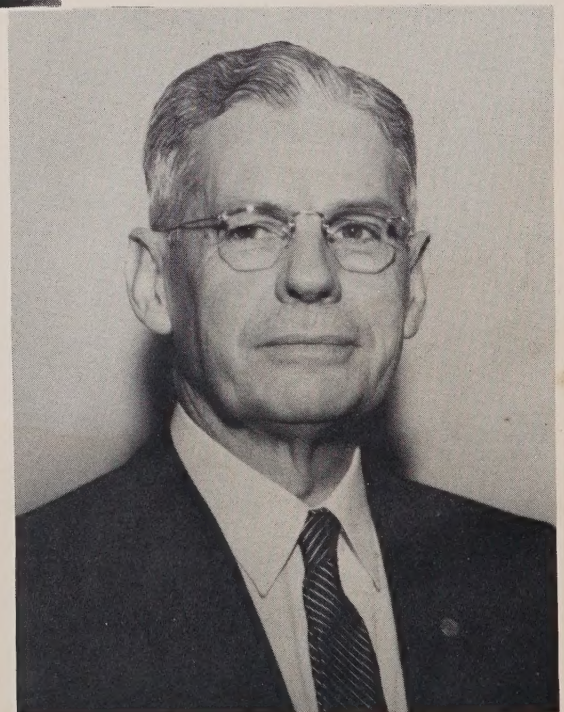





Office Staff

"Private Secretary"

Mrs. R. O. Lanier, Secretary; Judy Ruffy; Mr. R. O. Lanier, Principal; Eugene Moore; Margaret Mowery; Linda Lowery; Neita Stout; Mrs. Ann C. Maydian, Treasurer.



Lunchroom Staff

"What's Cooking Today?"

Mrs. Oliver Moore; Mrs. Jack Ruffy, Manager; Mrs. Homer Bollinger; Mrs. J. B. White.

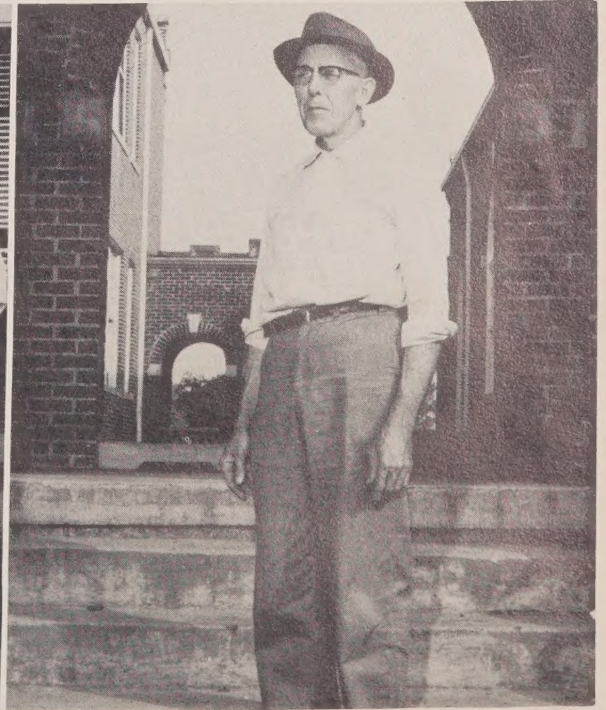

Custodian

"Silent Service"

MR. C. P. "CHARLIE" CASHION



# High School Faculty

## "Highway Patrol"



Mrs. Erma T. Scarlette, B. S.  
Catawba College and  
W. C. U. N. C.



Mr. James Johnson, B. S.  
Western Carolina  
Coach, Physical Education  
and Social Studies



Mrs. Ann C. Maydian, B. S.  
High Point College  
Typing, General Business,  
Bookkeeping and Civics



Miss Ruth Sigman, B. A.  
Converse College  
French, Biology, and  
Mathematics



Mrs. Ruby Gulledge, B. S.  
Appalachian State  
Teachers College  
English

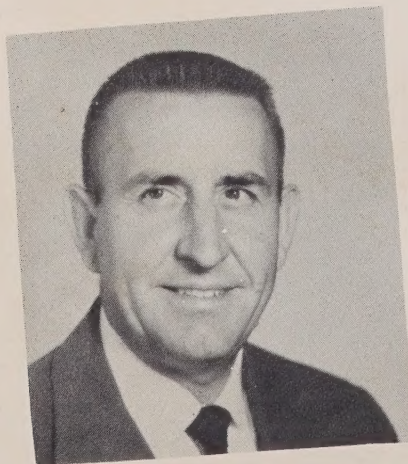

Mr. Travis Hendren, B. S.  
North Carolina  
State College  
Agriculture



Mr. R. O. Lanier, A. B.  
High Point College  
Algebra

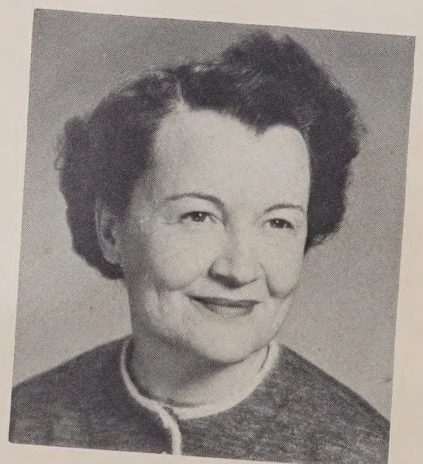

Mrs. Herbert Jones  
Eastern Carolina  
Teachers College  
Music



"Climax"



Seniors





## Senior Class

### Officers

#### "The Guiding Light"

MRS. RUBY GULLEDGE.....Sponsor  
DONNA McDANIEL.....President  
MILDRED DILLON.....Vice President  
JERRY SIMS.....Secretary-Treasurer

### Motto

With the ropes of the past, we will ring the bells of the future.

### Colors

Black and White

### Flower

White Orchid





Seniors  
Climax



Mascots

"Romper Room"

DAVID AYCOTH LEE MILLS



EDWIN DELTON BARRINGER

"Doot"

F. F. A. 1, 2, 3, District Beef Judging Contest and Federation; Superlatives: Cutest 4, Wittiest 4; Annual Staff 4.



JAMES ROY BECK

"Edger"

F. F. A. 1, 2, 3, 4, Reporter 4; Senior Play 4; Superlative: Best Dressed 4; Annual Staff 4.



# Seniors

BEN BEEKER  
"Buzzy"

F. F. A. 1; Football 2, 3, 4; Baseball 3, 4; Basketball 3, 4; Co-captain 4; Monogram Club 2, 3, 4; Boys' Sports Editor of Annual 4; Junior Play 3; Senior Play 4.

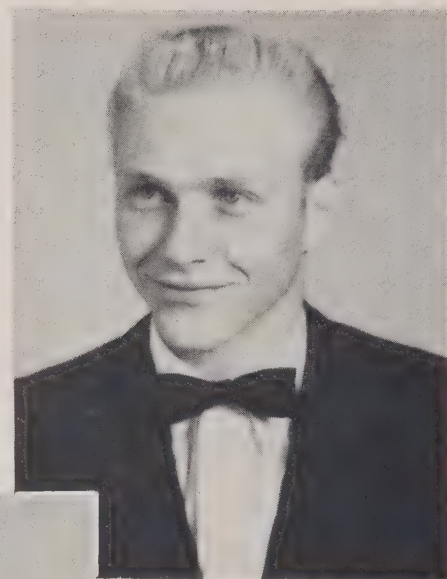

WAYNE CLINE  
"Cline Boy"

F. F. A. 1, 2, 4; Bus Driver 4; Superlative: Quietest 4; Photographic Editor of Annual 4.

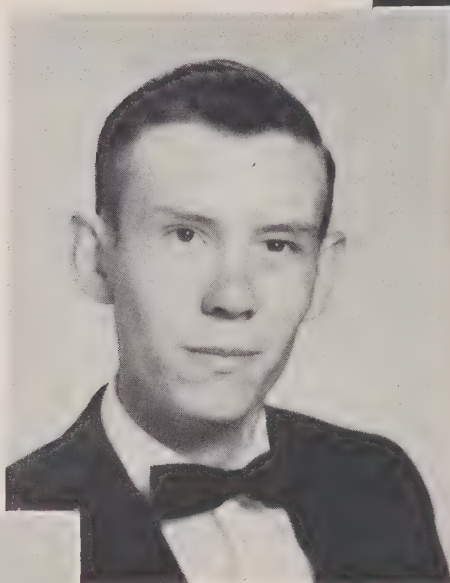

JULIUS CALVIN COBB  
"J. C."

Basketball 3, 4, Co-captain 4; Junior Play 3; F. F. A. 1, 2; Annual Staff 4; Senior Play 4; Superlative: Shyest 4.

ANITA LOUISE DILLON  
"Nita"

Class Secretary 1; Homecoming Attendant 1; Student Council 1; F. H. A. 1, 2, 3, 4, Reporter 2, Vice President 3; Beta Club 2, 3, Reporter 3; Library Staff 2, 3; Home Economics Award 2; Delegate to Hi-Y Banquet 3, Hi-Y 3, Secretary 3, Charter Member 3; Girls' Basketball Manager 3, 4; American History Award 3; Junior Play 3; Class Secretary-Treasurer 3; Chief Marshal 3; Junior Lioness of the Month 3; Homecoming Queen 4; Cheerleader 4; Monogram Club 4; Glee Club 4; Co-circulation Manager of Annual 4; Senior Play 4; Superlatives: Most Intelligent 4, Most Dignified 4.





# Climax



MILDRED ELIZABETH DILLON  
"Dill"

Class Treasurer 2; Homecoming Attendant 2, 4; F. H. A. 1, 2, 3, 4, Student Council Representative 2, Reporter 4; Glee Club 1, 2, 3, 4; Hi-Y 3, 4, Charter Member 3; Beta Club 3, 4, Treasurer 4; Library Staff 2, 4; Junior Varsity Basketball 2; Junior Play 3; Senior Play 4; Associate Editor of Annual 4; "Eagle Eye" Staff 4; Miss Hi Miss 4; Cheerleader 4; Marshal 3; Superlatives: Most Likely to Succeed 4, Most Attractive 4; Class Vice President 4.

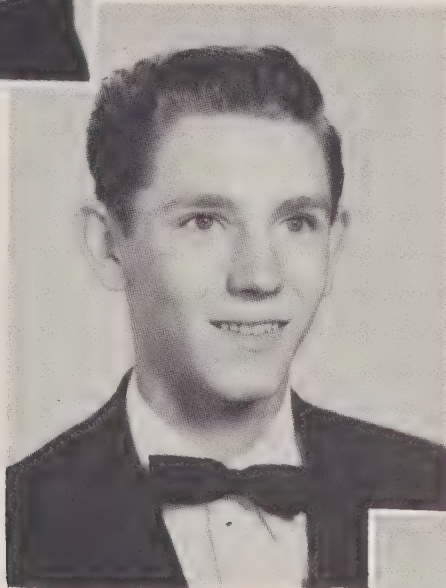

JOHN DAVID FAUST  
"Frostie"

F. F. A. 1, 2, 3, 4, Vice President 4, District Judging 2, County Cattle Judging 2, 3, County F. F. A. Executive Committee 4, Delegate to State F. F. A. Convention 3, Soil and Water Conservation Award 1; Bus Driver 3, 4, Sub. 3; Superlative: Most Popular 4; Co-circulation Manager of Annual 4; Senior Play 4; Hi-Y 3, 4, Charter Member 3.

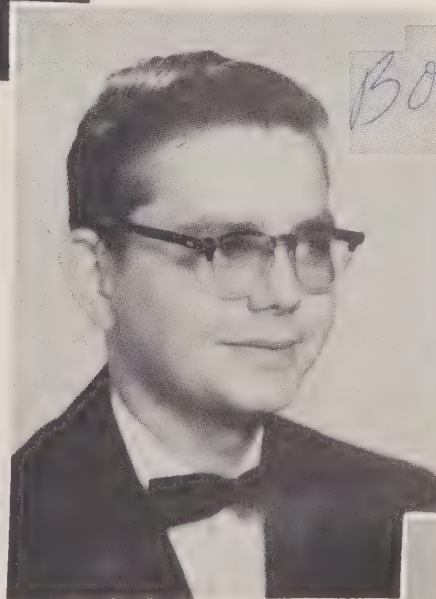

*Bob Glover  
muff*

BOB GLOVER  
"Muff"

F. F. A. 1, 2, 3, 4; Treasurer 3, Secretary 4, Dairy Judging 2, 3, 4, District Winner 2, Electrification 2, 3, Chapter Farmer 3; Hi-Y 3, 4, Charter Member 3; Bus Driver 2, 3, 4, Sub. 2; Business Manager of Annual 4; Superlative: Most Likely to Succeed 4; Junior Play 3; Library Staff 1; Glee Club 2, 3; Junior Lion of the Month 3; Senior Play 4; Student Council Representative 4.



LORETTA ANNETTE HINCEMON  
"Speed"

M. Ulla 1; F. H. A. 2, 4; Sub Bus Driver 3, 4; Glee Club 2, 3, 4; Junior Play 3; Basketball 3; Superlatives: Cutest 4, Wittest 4, Best All Round 4; Prophetess of Annual 4; Sponsor in Homecoming Court 4; Cheerleader 4; Senior Play 4; Student Council Representative 4.



# Seniors

PEGGY HODGE

"Peggy Mae"

Glee Club 1, 2, 3; F. H. A. 1, 2, 3, 4; Basketball Team 2, 3, 4; Junior Play 3; Monogram Club 4; Senior Play 4; Superlative: Friendliest 4; Girls' Sports Editor 4; Bus Driver 4.



BARBARA ANN JOHNSON

"Bob"

Glee Club 1, 2, 3; Superlative: Quietest 4; Elementary Editor of Annual 4.

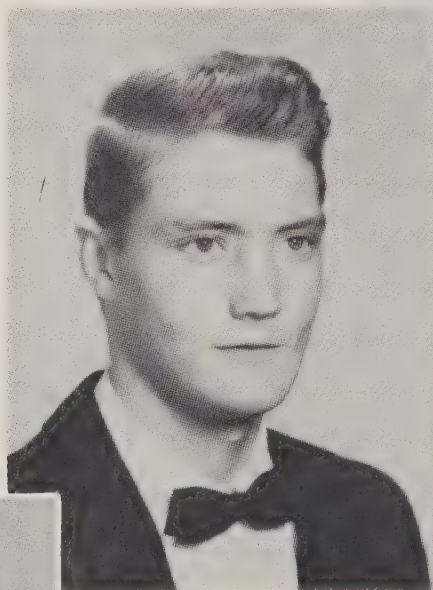

FRANK JAMES KYLES

"Patrolman Kyles"

F. F. A. 1; Glee Club 1; Bus Driver 3; Senior Play 4; Superlative: Most Dependable 4; High School Editor of Annual 4.



LINDA LEE LOWERY

"Linda"

Glee Club 1, 2, 3, 4; F. H. A. 1, 2, 3, 4; Beta Club 2, 3, 4; Library Staff 2; Junior Play 2, 3, Junior Varsity Basketball 2; Assistant Manager 3; Marshal 3; Hi-Y 3, 4, Charter Member 3; Cheerleader 4; Office Staff 4; "Eagle Eye." Staff 4; Annual Staff Typist 4; Superlatives: Most Dependable 4, Most Courteous 4; Senior Play 4.

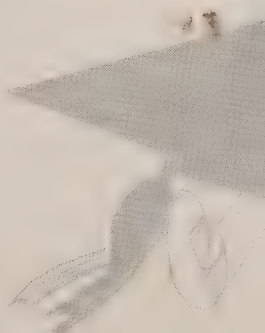



# Climax

DONNA LEE McDANIEL

"Flowe"

Class President 1, 4; Class Vice President 3; F. H. A. 1, 2, 3, 4, Treasurer 2, President 4; Beta Club 3, 4, President 4; Monogram 2, 3, 4; Basketball 2, 3, 4, Co-captain 4; Sponsor in Homecoming Court 4; Junior Editor-in-Chief of Annual 3; Editor-in-Chief of THE CLEVANA 4; Junior Play 3; Marshal 3; Senior Play 4; Bus Driver 4; Best All Round Student 3; Superlatives: Most Athletic 4, Most Talented 4, Most Popular 4.

BILLY RAY McINTOSH

"Mack"

Class Treasurer 1; Class Secretary 2; Class President 3; Basketball 1, 2; Beta Club 2, 3, 4; Delegate to Hi-Y Banquet 3, Hi-Y 3, 4, President 3, 4, Charter Member 3; F. F. A. 1, 2, 3, 4; President 3, 4, Farm Mechanics Award 1, 2, Soil and Water Conservation Award 2, State Farmer Award Chapter Farmer 3, Most Outstanding F. F. A. Member 1, 3, Member of Cattle Judging Team 4, Group Captain 4; Junior Lion 2; Junior Play 3; Marshal 3; Art Editor of "Eagle Eye" 4; Senior Play 4; Library Staff 4; Co-business Manager of Annual 4; Superlatives: Most Courteous 4, Friendliest 4; Bus Driver 4.

MARSHALL BURRETTE PARKER

"Elvis"

F. F. A. 1, 2, 3; Cheerleader 1; Glee Club 1, 2, 3, 4; Football 4; Baseball 4; Senior Play 4; Snapshot Editor of Annual 4; Superlative: Most Talented 4.

BONNIE ELAINE PLYLER

"Bons"

F. H. A. 1, 2, 3, 4; Annual Staff 4; Superlatives: Best Dressed 4, Shyest 4; Senior Play 4.



# Seniors

## Climax

JERRY KEITH SIMS  
"Sims"

Class Reporter 1; Class President 2; Class Reporter 3; Class Secretary-Treasurer 4; F. F. A. 1, 2; Baseball 1, 2, 4; Senior Play 4; Snapshot Editor of Annual 4; Superlative: Most Attractive 4.

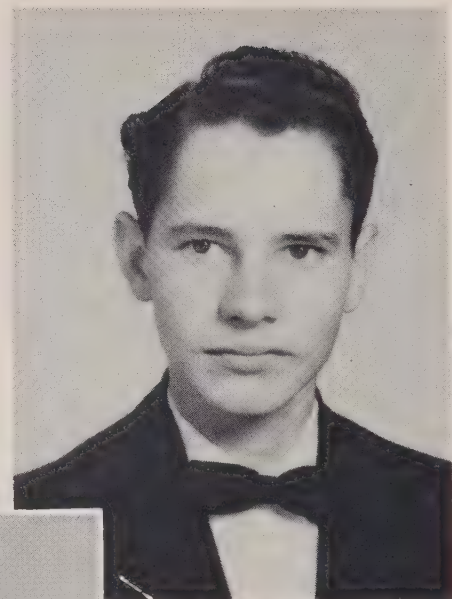

SAMUEL LOUIS SNIDER  
"Snider"

F. F. A. 1, 2, 3, 4, Treasurer 4; Bus Driver 1, 2, 3, Sub. 1, 2; Glee Club 2, 3.

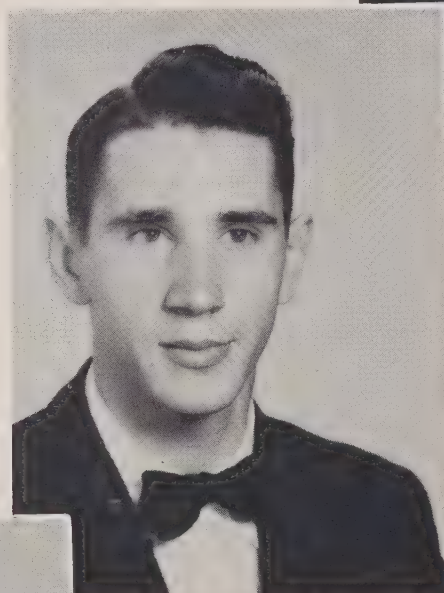

ROY R. SWANSON  
"Lightning"

Football 1, 2; Baseball 1; F. F. A. 1, 2, 4; Junior Play 3; Senior Play 4; Monogram Club 4; Superlative: Best All Round 4; Annual Staff Advertising Editor 4.

*Larry Wright*

LARRY GENE WRIGHT  
"Wright"

Football 1, 2, 3, 4; F. F. A. 1, 2, 3; Vice President 3; Beef and Swine Judging Team 3; Marshal 3; Monogram Club 3, 4; Beta Club 3, 4; Co-editor of "Eagle Eye" 4; Glee Club 2, 3, 4; Proofreader of Annual 4; Superlative: Most Intelligent 4; Junior Play 3; Senior Play 4.

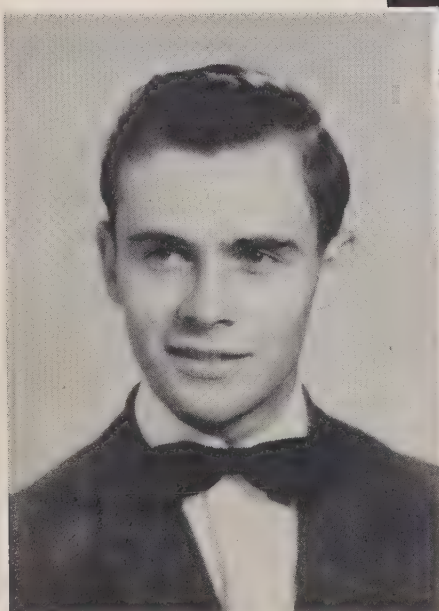



# Last Will and Testament

## "It Could Be You"

"It Could Be You" Senior Class of Nineteen Hundred Fifty-Eight of Cleveland School. Being of sound mind and sane judgment, and realizing that, in the general scheme of events, we shall soon lay aside the cares and worries (and the pleasures, also) of student life, do solemnly will and bequeath to our herein named beneficiaries the things herein mentioned, possessions we believe to be ours by right of inheritance. Any other will bearing our signature is hereby declared null and void.

After finishing our themes and placing our chewing gum under the cafeteria tables, we dispose of all our other characteristics, habits, talents, beloved possessions, and worldly goods as follows:

Section I. We will our thanks to the School Board and local committee for providing us teachers well-qualified for the position that they so capably filled.

Section II. To Mr. Lanier we wish to express our many thanks for the interest and leadership he has shown us during the past year.

Section III. Our thanks and appreciation go, also, to those same aforementioned teachers for so patiently and tirelessly aiding us along the rocky road of learning. We are very conscious of the fact that, left to ourselves, we would have been side-tracked into more pleasant, but less profitable paths. So to you, we will a sincere "Thank You."

Section IV. To Mr. Cashion we leave our gratitude for doing all the work around school for us.

Section V. To the lunchroom staff we leave all we did not eat.

Section VI. To our parents we leave our deepest appreciation for their helpfulness in our time of need and their guidance in helping us overcome our problems and making a success of this our first phase of education.

Section VII. To the buildings and buses we leave our deepest sympathy after the care we gave them for the past twelve years. We leave a gift to Cleveland School as a token of appreciation.

Section VIII. To the undergraduates: To the Junior Class, who will be the Seniors in the forthcoming year, we leave the dignity we should have had, hoping they will be more successful in maintaining the same than we have been.

To the Sophomores and Freshmen, we leave our hopes that before long they will occupy the position that we now occupy.

Section IX. The Annual Staff of '58 leaves to the staff of '59 all our errors and mistakes so theirs will be much better than the '58 CLEVANA.

Section X. We, as individual Seniors, leave to the underclassmen the following:

Item 1. I JOHNNY FAUST do will and bequeath my bus No. 21 to anyone who wants it, and also to Gladys Eller I leave my locker No. 69 and hope that she can control the mice that pass through it.

Item 2. I BARBARA ANN JOHNSON will my job in the lunchroom to anyone who wants it.

Item 3. I DELTON BARRINGER do will and bequeath my big, loud mouth to Allen Faust.

Item 4. I BURETTE PARKER, not having anything but a feeble mind and a broken body, take everything with me.

Item 5. I BONNIE PLYLER do will and bequeath my height to Susie Stewart and my position as a senior to Leila Phifer.

Item 6. I WAYNE CLINE do will and bequeath my bus No. 8 to Walter Koontz and my love of school to Butch Rumble.

Item 7. I BILLY McINTOSH do will and bequeath my position as F. F. A. President to Allen Faust and my bus No. 46 to one who can drive it - my brother Tommy.

Item 8. I DONNA McDANIEL do will and bequeath my seat on the activity bus to anyone who is fortunate enough to get it because I know they will get a real charge out of riding beside Sondra Somers to basketball games.

Item 9. I J. C. COBB will my position on the basketball team to Clyde Harkey.

Item 10. I ROY BECK do will and bequeath my position as a senior to Allen Faust any time he can fill it.

Item 11. I BOB GLOVER do will and bequeath my bus No. 61 to Gerald Correll, my position as F. F. A. Treasurer to Allen Faust, and my position as Co-business Manager of the Annual to Catherine Hewitt.

Item 12. I MILDRED DILLON do will my title as Miss Hi Miss to Mary Jane Moore.

Item 13. I JERRY SIMS do will and bequeath my bus No. 61 to Gerald Correll, the Annual Staff to my brother Tony.

Item 14. I ANNETTE HINCEMON will my honor(?) of being a January bride to Neita Stout.

Item 15. I ANITA DILLON do will and bequeath my place as a "dignified senior" to my cousin Elaine and my short hair to Nancy Hartsell.

Item 16. I FRANK KYLES leave my position as a senior to John Holder.

Item 17. I BEN BEEKER do leave all the girls at Mt. Ulla to Jim Coulter and hope that he has more luck than I did.

Item 18. I LINDA LOWERY will my position as a senior to my sister Cheryl.

Item 19. I LARRY WRIGHT do will my position on the football team to Arthur Brown, hoping the team will at last have a winning season, and my love for girls to Eugene Moore.

Item 20. I PEGGY HODGE will my bus No. 56 to Carolyn Ketchie and my position as a senior to Alice Graham.

Item 21. I LOUIS SNIDER do will and bequeath my ability to date such a wide variety and so many girls to Allen Faust since I do not need this ability anymore.

Item 22. I ROY SWANSON do will and bequeath my ability to work on cars to Fred Mowery.

If any possessions of value have been overlooked, we ask that the same be presented to our coaches and that proper disposal be made as they see fit.

We hereby appoint Mrs. Ruby Gullledge, our class advisor, as sole executrix of this, our last will and testament.

Witness my hand and seal, and the hand and seal of the affixed bona fide witnesses, this day in May in the year of our Lord, one thousand, nine hundred, fifty-eight.

Witnesses:  
BILLY McINTOSH  
ROY SWANSON

Signed  
DELTON BARRINGER  
Testator



# Prophesy

## " Person to Person "

Well, I guess it's the gypsy in me. I don't know any other reason why my class chose me to foretell the class prophecy. I will now gaze into this crystal ball to see what the future holds for this grand class of 1958.

Turn onward, Turn onward  
Oh time in your flight  
Let me see the graduates of '58  
Ten years from tonight!

Here it is May, 1968; and I find myself substituting for Ed Murrow as commentator on "Person to Person." I do not feel that I will be taking advantage of Mr. Murrow's illness if I use this time to let you see what each member of the Senior Class of '58 of Cleveland School is doing after ten years.

Our first visit tonight is to the huge gym of Western Rowan High School in North Carolina. DONNA McDANIEL has kept the boys overtime to make them practice. Donna says they haven't lost a game yet—neither girls nor boys. To some it may seem odd for Donna to be coaching boys as well as girls, but we who know her know she's always tackle anything. She seems to be doing very well at it, too.

Donna tells us that another classmate JOHNNY FAUST is principal of W. R. H. S. and is also serving as Marriage Counselor. We decided to visit Johnny as he lived just across the street from the school. Above the wailing of several brats, Johnny says that LINDA LOWERY has served as his private secretary for several years. We are fortunate to find Linda in the study of Johnny's home. She is working on some reports for the school which just have to be finished. Linda tells us that her experience as a senior office assistant to Mr. R. O. Lanier was quite helpful.

As we leave Johnny's home and start back to our car, we are almost hit by two motorcycles. Fortunately, they stop in time to avoid hitting us. Gee Whiz! It is BOB GLOVER and BILLY McINTOSH. Both boys say that they are now traveling all over the United States on their motorcycles doing dare devil acts. Why they even had motorcycles in high school! I know they enjoyed sporting around on their motorcycles, but I never thought they would carry it so far as to earn a living with them.

What's that I smell! Smells like something burning! It is. As soon as Bob, better known as "Muff," sees that the swanky Hotel Barringer in Cleveland is on fire, he rushes into the gym to get Donna, better known to us as "Flowe." "Muff" immediately used the ham radio system on his rubber-tired horse to contact the "Flowe-Muff Fire Department of Scotch-Irish."

Naturally, we followed the crowd and went to the scene of the fire. Oops! I'm sorry. Why your face is familiar. DELTON BARRINGER! What are you doing here? My, my, owner of this hotel! No wonder you're upset.

After the fire is extinguished and the excitement has subsided Delfon gathers his wits and tells us that PEGGY HODGE, another of our classmates, is a guest in his hotel. She is going from school to school teaching Drivers' Education. We go up to Peggy's room, and she tells us how much she enjoys the traveling which accompanies her work. She also tells us that BONNIE PLYLER is a professional make-up artist and consultant. Bonnie has her salon in the lobby of this hotel.

Peggy goes with us to get Bonnie, and then we all go to see the floor show. BEN BEEKER is guest "M. C." for the night. He has been making headlines in the sports world as a star football player for the Washington Redskins.

Who appears to entertain us but BURRETTE PARKER! His singin' and shakin' have caused him to replace Elvis as the idol of all teenagers. No wonder he was selected as most talented senior of '58.

We notice a familiar looking profile at the next table. He seems to be taking notes. Upon further investigation we find that is LARRY WRIGHT and that he is now a famous news reporter for The New York Times. His staff heard that Ben and Burette were to appear at the hotel that night, and he was sent down to cover the show.

Since Larry is such an up-to-date reporter, he knows and tells us about the rest of the class and what they are doing. What he tells us causes us to make the following visits.

Since it is nearer, we go first to LOUIS SNIDER's brick mansion in Cooleemee. He seems to have done quite well for himself. He is President of Erwin Cotton Mills, is married, and has five lovely children. While we are at Louis's, ROY BECK, his wife, and four children come to visit. Roy and Louis were always great pals, and one tried to keep up with the other. They are still doing just that. Although Roy is one child behind Louis (this is understandable since he got a later start), his being Vice President of Paola Cotton Mills in Statesville proves he is up to par otherwise.

WAYNE CLINE has replaced Mr. T. E. Hendren, who recently retired from teaching Agriculture. Just last year Wayne was chosen North Carolina's State Farmer by the Agriculture Department in Raleigh.

What Larry has told us takes us next to a large building in Detroit, Michigan. In the main office we find ROY SWANSON and J. C. COBB. They are now Co-Managers of the Ford Motor Company. They tell us that JERRY SIMS is driving their '68 Thunderbird in the races at Daytona Beach. They certainly have chosen the right occupations.

BARBARA JOHNSON seems to have done very well for herself. She and her husband, Howard, are Co-Managers of Johnson's in Charlotte. We find Barbara dishing out ice cream as she did food in the cafeteria ten years ago.

We now go to Florida where we find the Miss America Contest in progress. MILDRED DILLON has just been crowned Miss America of 1968.

Now we go the West Coast where we find the Miss Universe Contest in progress. We understand that ANITA DILLON was just crowned Miss Universe. Since these two girls were always contesting for beauty honors in high school, is it any wonder that they now hold these titles?

This will really knock you! We find none other than FRANK KYLES serving as Chief of Police and directing the Miss Universe Contest.

Yours truly is now Mrs. Doyle Enloe living in Brevard, North Carolina. Well, my days are usually filled between taking care of two children and being news commentator for Channel 1968 in Asheville. Mr. Murrow will be back with you next week. Good night, Mr. Murrow. Good night, friends. This is Annette Enloe saying good night for "Person to Person."

ANNETTE HINCEMON  
Prophetess



# History

## "This Is Your Life"

Tonight our program is going to be a little unusual. Instead of having the life of one person we have the life of a group of people as told by one of that group.

"This Is Your Life" Senior Class of '58. We began our school career in '46, that is, most of us did. Since then we have gained a few members and lost many; but throughout our struggle, we have still maintained our "Faithful Few."

Oh, yes! 'Twas a sad but thrilling day when the sobbing infants who today have emerged into the realm of dignity entered Cleveland School. Some mothers accompanied their little darlings, while others strolled timidly into the "House of Learning" alone.

To tell fully the history of the class of '58 would involve a huge undertaking—yes, even the writing of volumes. But I only wish to pass on to you the highlights of many events of our group.

From these early days of school, we strived to reach the day when we would become high school students. Finally, in '54 we entered the ninth grade as freshmen. We all felt a bit of excitement for the four year journey ahead. After our first excitement had subsided, we began to get into the swing of high school life under the watchful eyes of Mr. George Robison. Although we were rather shy and quite awed by the mighty "upper classmen," we soon became adjusted to changing classes and being called "Freshmen." We elected our class officers with Donna McDaniel as President, Joyce Kennedy as Vice President, Anita Dillon as Secretary, Billy McIntosh as Treasurer, Jerry Sims as Reporter; and then we got to work. With a mixture of good times and hard work, the year was a successful one.

Before we knew it, the year was completed; and we were now sophomores. When we organized in the fall of '55, we found that six of our members were missing. We entered with a little more confidence. Again Mr. Robison was our advisor. Helping him with his task were President Jerry Sims, Vice President Billy McIntosh, Secretary Barbara Koontz, and Treasurer Mildred Dillon. Our activities were a bit more numerous this year. We were very proud when three members of our class, Linda Lowery, Billy McIntosh, and Anita Dillon, were invited to join the Beta Club. Donna McDaniel and Joyce Kennedy went out for cheerleading and were elected. Benny Beeker, Joyce Kennedy, Larry Wright, and Donna McDaniel lettered in sports. By the end of the year we felt we were really a part of the High School.

The first things we noticed when next we met, in the fall of '56, was that we still had twenty-five members and again had Mr. Robison as our advisor. When we returned as juniors, we were very much aware of the responsibility placed upon our shoulders. There were our rings to be ordered, class play to be given, and numerous activities leading up to the all important Junior-Senior Banquet at which we were to be hosts. The class elected Billy McIntosh as President, Donna McDaniel as Vice President, Anita Dillon as Secretary-Treasurer; and we set to work. We had little time for parties as most of our time was taken up with the Junior-Class play "Lights Out," magazine sales, and other profit-making activities.

Finally the date and place for the banquet were set. On May 3, 1957, we entertained the Seniors with a semi-formal banquet in the Cleveland School cafeteria. Everything was grand, and it will long be remembered by those who attended it.

Three more members of our class, Mildred Dillon, Donna McDaniel, and Larry Wright, were initiated into the Beta Club. Six members of our class were selected as marshals with Anita Dillon as chief.

In May of '57 we were sorry to see the seniors graduate, but we were glad to be replacing them.

Returning for our final year in August, 1957, under the guiding hand of Mrs. Ruby Gullledge, we were fully aware of the tasks ahead. Finally the goal was being reached. From our class of twenty-two, we chose these officers: President, Donna McDaniel; Vice President, Mildred Dillon; Secretary-Treasurer, Jerry Sims; and we dignified (?) seniors went about our duties. The chief things accomplished were the class play, publication of THE CLEVANA, and preparation for graduation. We never knew we could work so hard and yet have so much fun in the process.

The Junior-Senior was an event that we shall always remember. It was wonderful to be honored in this way.

Graduation was upon us before we knew it. This history ends when we receive our diplomas. Our hopes and ambitions are high as we stand with our faces to the future. We hope that each individual in the class will be able to fit himself into some place of service and usefulness in life. We realize at this commencement time that life has just begun for us and that it is time to grasp all opportunities and to rise to greater and better things.

Each individual will write his own future history through his deeds. "This I Your Life" Senior Class of Cleveland School of '58.

ROY BECK  
Historian





**MOST LIKELY to SUCCEED**  
Bob Glover and Mildred Dillon



**BEST ALL ROUND**  
Roy Swanson and Annette Hincemon

## Superlatives . . .

**MOST INTELLIGENT**  
Anita Dillon and Larry Wright

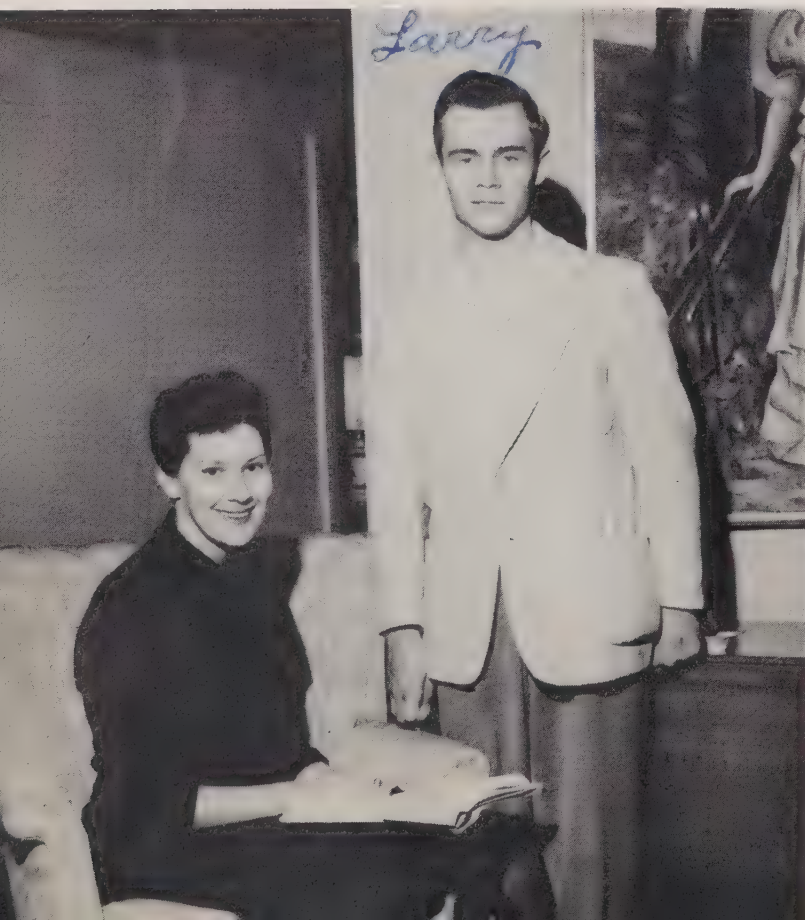

**MOST ATHLETIC**  
Donna McDaniel and Benny Beeker







FRIENDLIEST  
Peggy Hodge and Billy McIntosh

*Billy*



QUIETIST  
Barbara Johnson and Wayne Cline

## "The People's Choice"

WITTIEST  
Annette Hincemon and Delton Barringer

MOST TALENTED  
Donna McDaniel and Burette Parker







BEST DRESSED  
Bonnie Plyler and Roy Beck



MOST DIGNIFIED  
Anita Dillon and Louis Snider

## Superlatives . . .

MOST COURTEOUS  
Linda Lowery and Billy McIntosh



CUTEST  
Annette Hincemon and Delton Barringer







MOST POPULAR  
Donna McDaniel and Johnny Faust



SHYEST  
Bonnie Plyler and J. C. Cobb

## "The People's Choice"

MOST ATTRACTIVE  
Mildred Dillon and Jerry Sims

MOST DEPENDABLE  
Linda Lowery and Frank Kyles

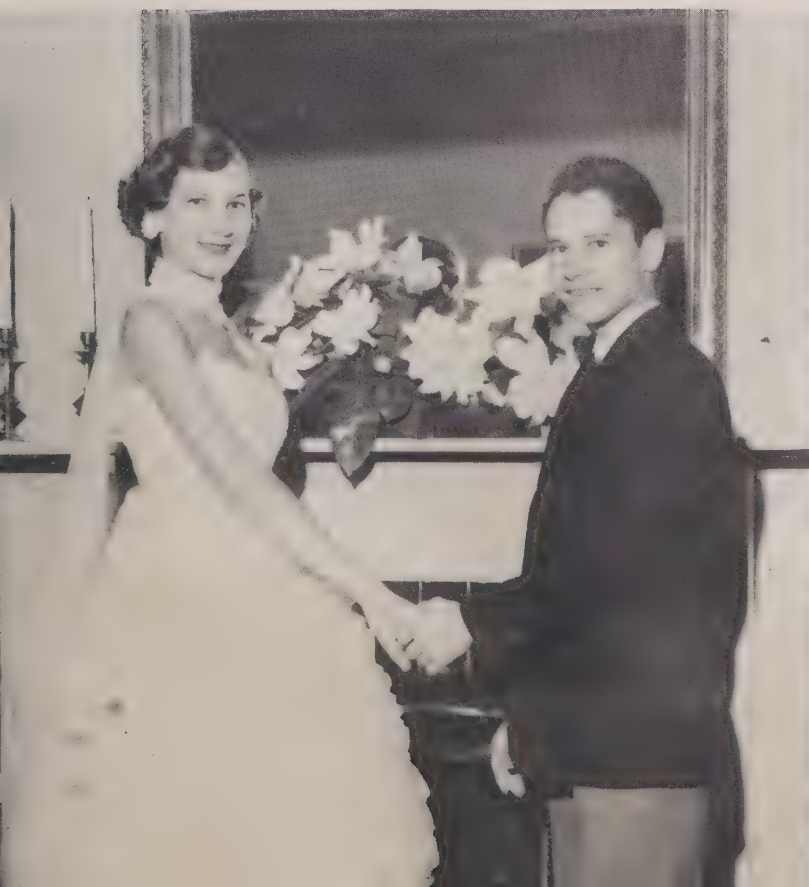





DONNA LEE McDANIEL  
Editor-in-Chief

BOB GLOVER  
Co-Business Manager



ROY SWANSON  
Advertising Editor



ANNETTE HINCEMON  
Prophetess



ROY BECK  
Historian

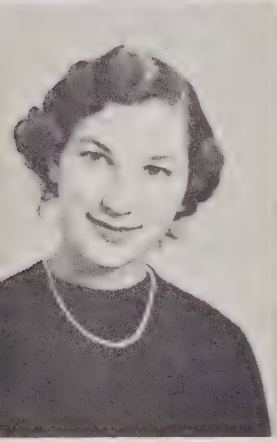

MILDRED DILLON  
Associate Editor

LOUIS SNIDER  
Activities Editor



“Meet f

BARBARA JOHNSON  
Elementary Editor



DELTON BARRINGER  
Testator



PEGGY HODGE  
Girls' Sports Editor

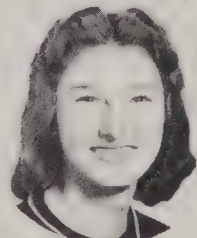

J. C. COBB  
Co-Typist



ANITA DILLON  
Co-Circulation Manager





*Billy*

BILLY McINTOSH  
Co-Business Manager



BILL WUAMETT  
Junior Editor-in-Chief

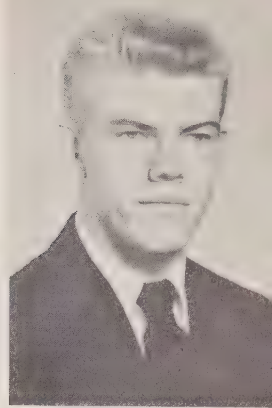

WAYNE CLINE  
Photographic Editor



BONNIE PLYLER  
Poetess



JERRY SIMS  
Snapshot Editor

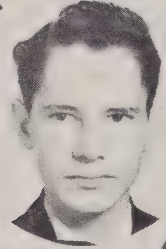

FRANK KYLES  
High School Editor



CATHERINE HEWITT  
Junior Business Manager

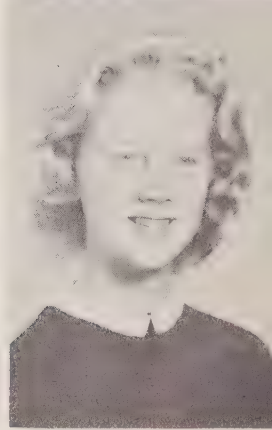

Press

*Larry*

LARRY WRIGHT  
Proofreader

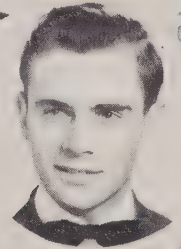

BURRETTE PARKER  
Art Editor



MRS. RUBY GULLEDGE  
Sponsor



BENNY BEEKER  
Boys' Sports Editor



JOHNNY FAUST  
Co-Circulation Manager



LINDA LOWERY  
Co-Typist





# Looney Tunes Jam

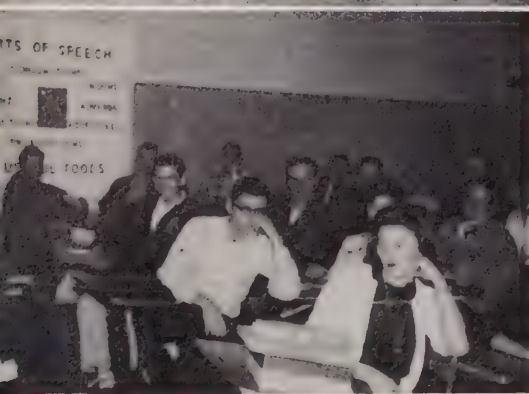
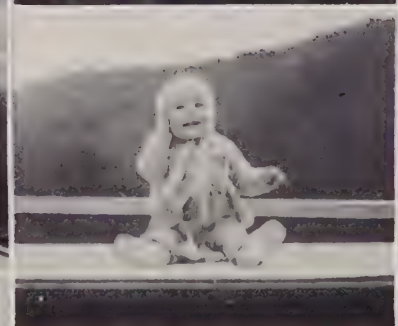
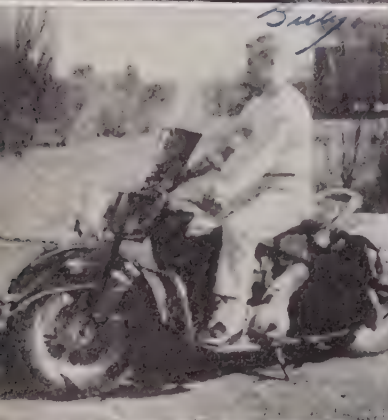
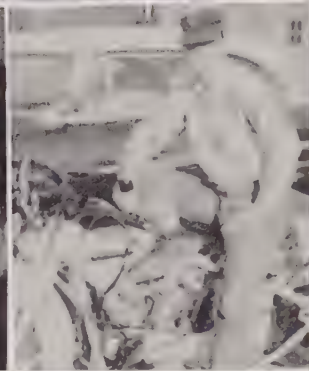
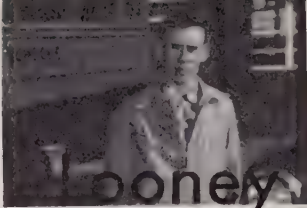





"Little Rascals"

# Underclassmen

LOY SIGMON.....President of Freshman Class  
JOHN SLACK.....President of Junior Class  
TONY SIMS.....President of Sophomore Class



# Juniors - - -

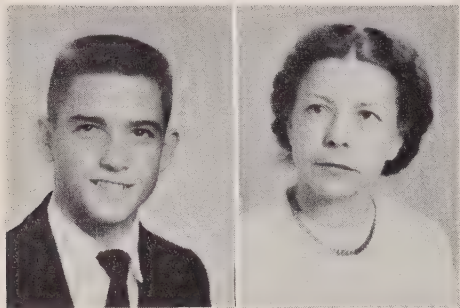

JOHN SLACK, President  
MISS SIGMAN, Sponsor

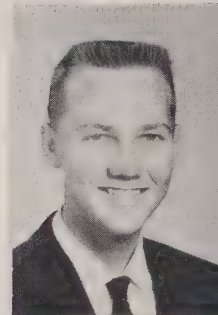

FRED CAMPBELL

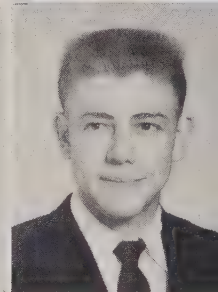

EMILY CHRISTIE  
BRUCE CORRELL

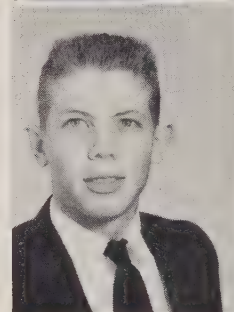

GERALD CORRELL  
ELAINE DILLON

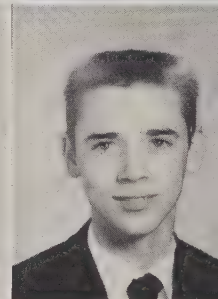
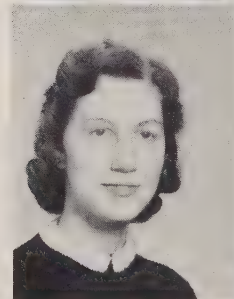

ALICE GRAHAM  
JERRY GRUBB

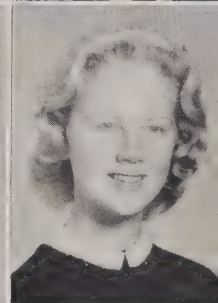

JERRY HARVEY  
MYRNA JEANE HENDREN  
CATHERINE HEWITT

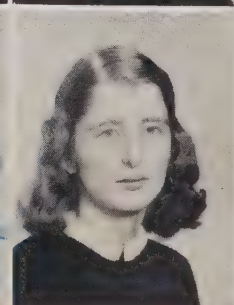
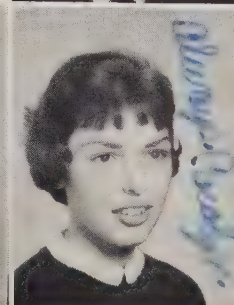
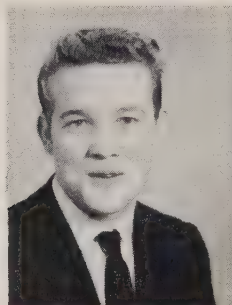

JOHNNY HOLDER  
CAROLYN KETCHIE  
CAROLINE KIRKPATRICK  
JUDY LANIER



# "Search for Tomorrow"

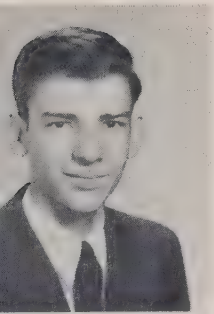

CLYDE LIPPARD

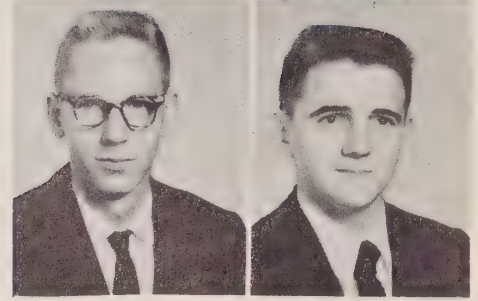

RICHARD WHITE, Vice President  
PORTER EPPERSON, Secretary-Treasurer

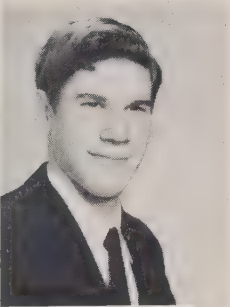
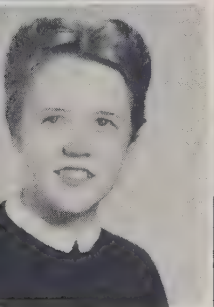

CHERYL LOWERY  
JERRY McCOY

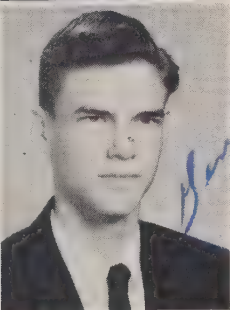
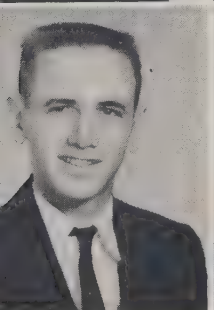

WAYNE LYERLY  
EUGENE MOORE

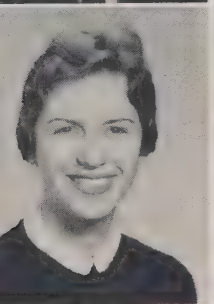

MARY JANE MOORE  
LEILA PHIFER

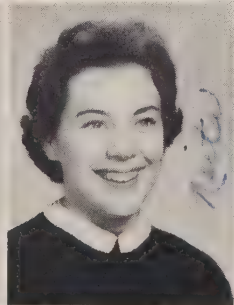

SONDRA SOMERS  
BARBARA SIGMON  
NEITA STOUT

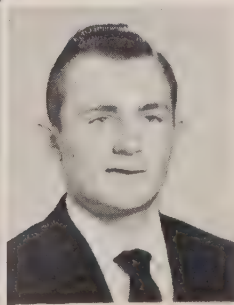
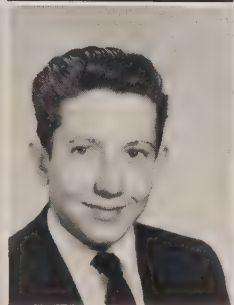
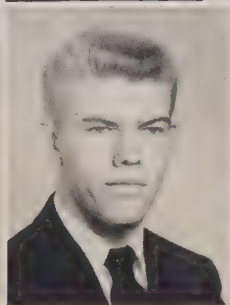

KAY TAYLOR  
BILL WUAMETT  
LARRY WILHELM  
PHIL WRIGHT



# Sophomores - - -

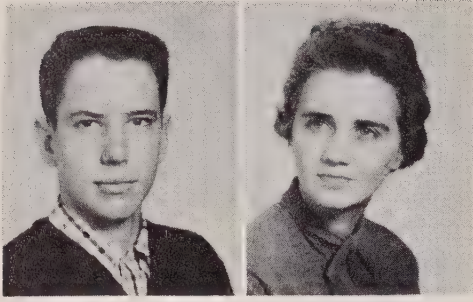

TONY SIMS, President  
MRS. ANN C. MAYDIAN, Advisor



ANNA LAURA BARRINGER

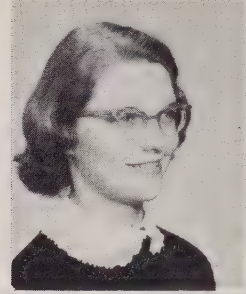

MARILYN BOGER  
NETTIE FAYE BOLLINGER



LINDA BROADWAY  
MARY LEE CLINE

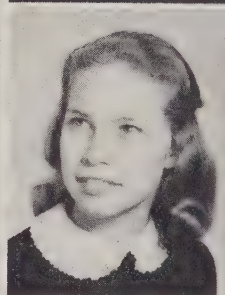
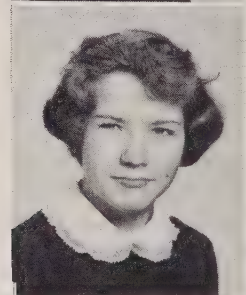

RUTH CLINE  
GLADYS ELLER

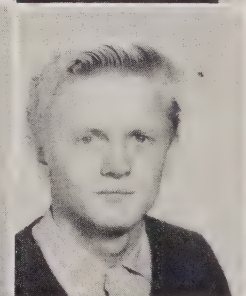

SYLVIA FINGER  
JERRY GOODMAN  
BARBARA HALL

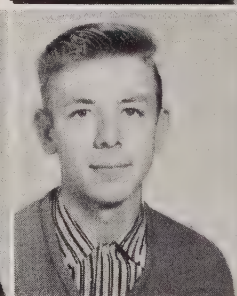

CLYDE HARKEY  
ROBERT HARKEY  
KIRBY HEGLAR  
RUTH HODGE

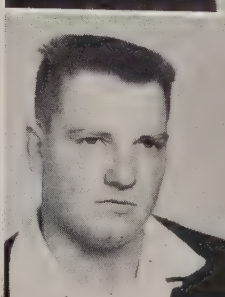
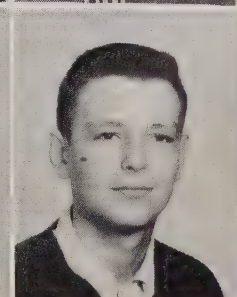
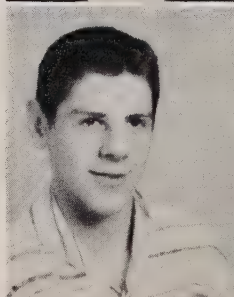

SAM HOWARD  
DONALD JENKINS  
BARBARA JOHNSON  
WALTER KOONTZ



“  
The Brighter Day”  
”

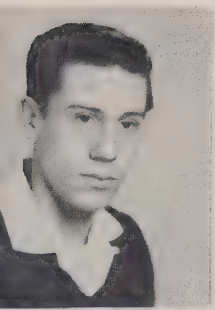

DEWEY McDANIEL

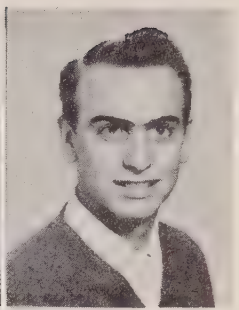
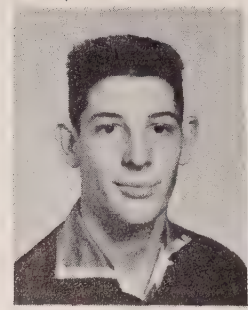

TOMMY DILLON, Vice President  
JIM COULTER, Secretary-Treasurer

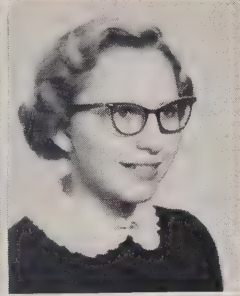

TOMMY McINTOSH  
MARGARET MOWERY

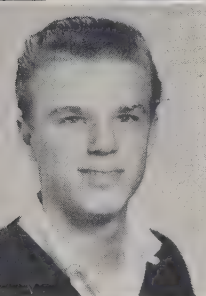

LLOYD NEELY  
SHIRLEY OWENS



ANNETTE RUMPLE  
SALLY PARKS

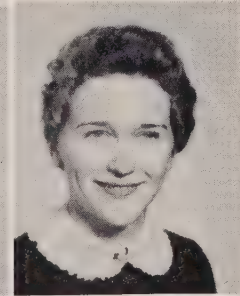
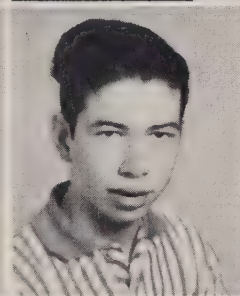
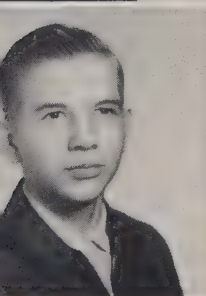

MILTON POTEAT  
HAROLD LEE PARIS  
JUDY SHOAF

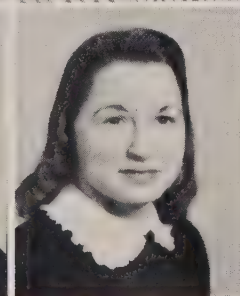
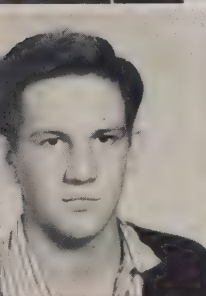

HOMER SHUE  
SUSIE STEWART  
CAROLE SWICEGOOD  
SYLVIA THOMPSON

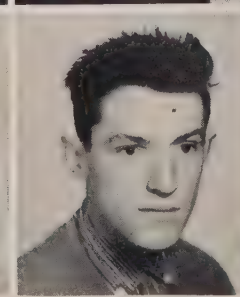
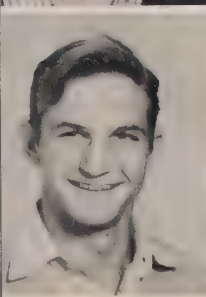

LARRY TUCKER  
LOWELL TURMAN  
NOWELL TURMAN  
ANNIE LOUISE WILHELM



# Freshmen - - -

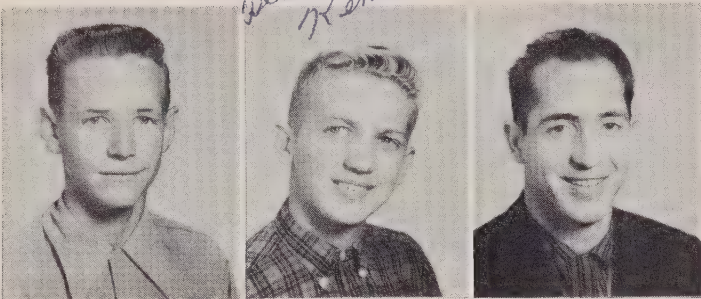

LOY SIGMON, President  
 KENNETH KLUTZ, Vice President  
 MR. JAMES JOHNSON, Sponsor

*Best of Luck Kenneth Klutz*

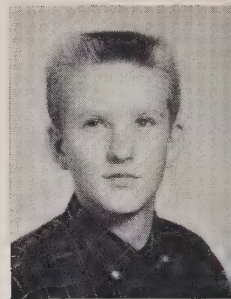

DEWEY ANDERSON

*Best of Luck Mary Jane*



MARY JANE BOLLINGER  
 VELMA BROOKS

*Best of Luck Brenda Burns*

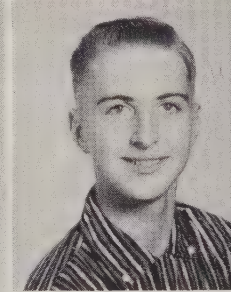
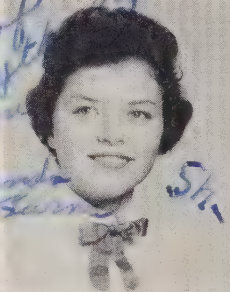

BRENDA BURNS  
 NEAL CLENDENIN

*James*

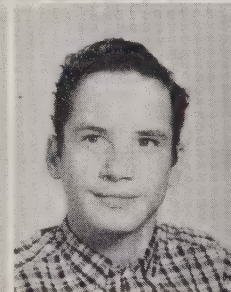
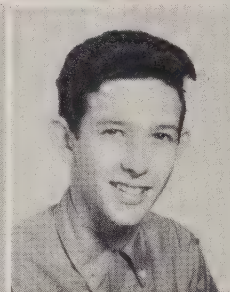

EDDIE DAVIS  
 RICHARD DILLON  
 JAMES DYE

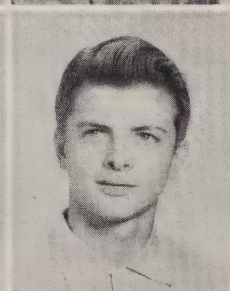

DORIS FINGER  
 STANLEY GOODMAN  
 JANE GRAHAM

*Ralph Graham*



*Richard*

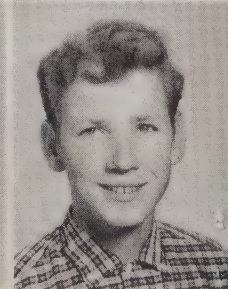
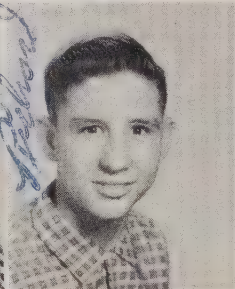

RALPH GRAHAM  
 RICHARD GRAHAM  
 NANCY HARTSELL  
 KENNETH JOHNSON

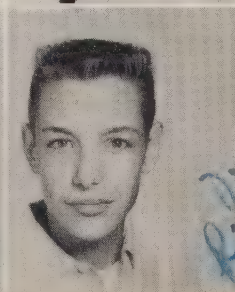

PATTY JO JOHNSON  
 BRENDA KETCHIE  
 R. O. LANIER, JR.  
 HARRY LIPPARD



# "New Horizons"



*Good Luck Always Sam*

SAMMY LOWERY

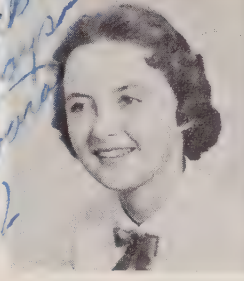

*Good Luck Always Barbara*

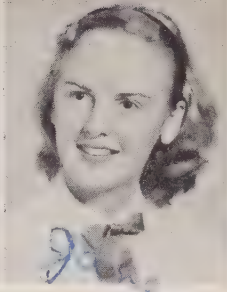

*Jane*



BARBARA WARD, Secretary  
 JANE HEWITT, Treasurer  
 MRS. ERMA SCARLETTE, Advisor

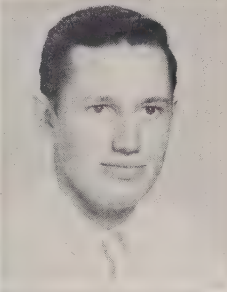
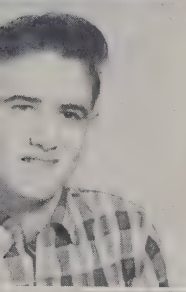

DON LYERLY  
 JERRY MAYS

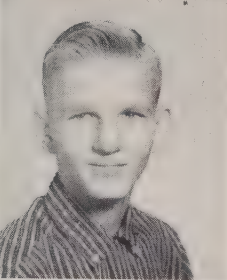
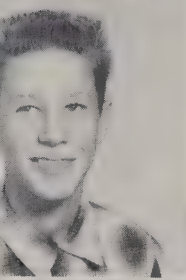

STANLEY McCOY  
 FRED MOWERY



*Jean*

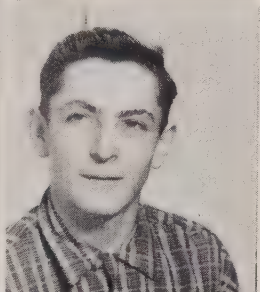
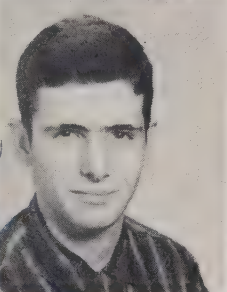

SYLVIA MYERS  
 MILTON PADGETT  
 BILL PARKER

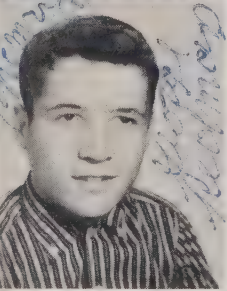

*George Redman*

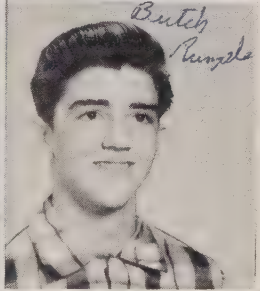

*Butch Rumble*

ALLEN PHIFER  
 GEORGE REDMAN  
 BUTCH RUMPLE

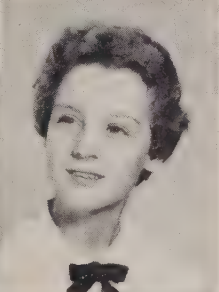
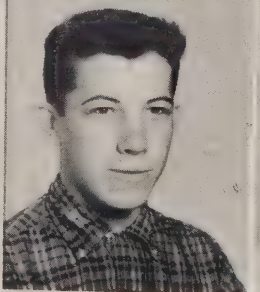
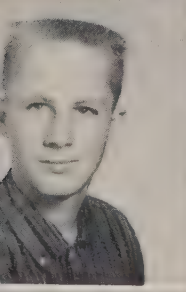

BILLY ED RUSSELL  
 BRENDA SNIDER  
 DON STEELE  
 JEAN STEELE

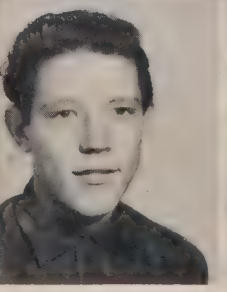

*Ronald Wensil*

JOHN STEELE  
 GERALD SWICEGOOD  
 EDNA TUCKER  
 RONALD WENSIL



Look Here





# "Mickey Mouse Club"

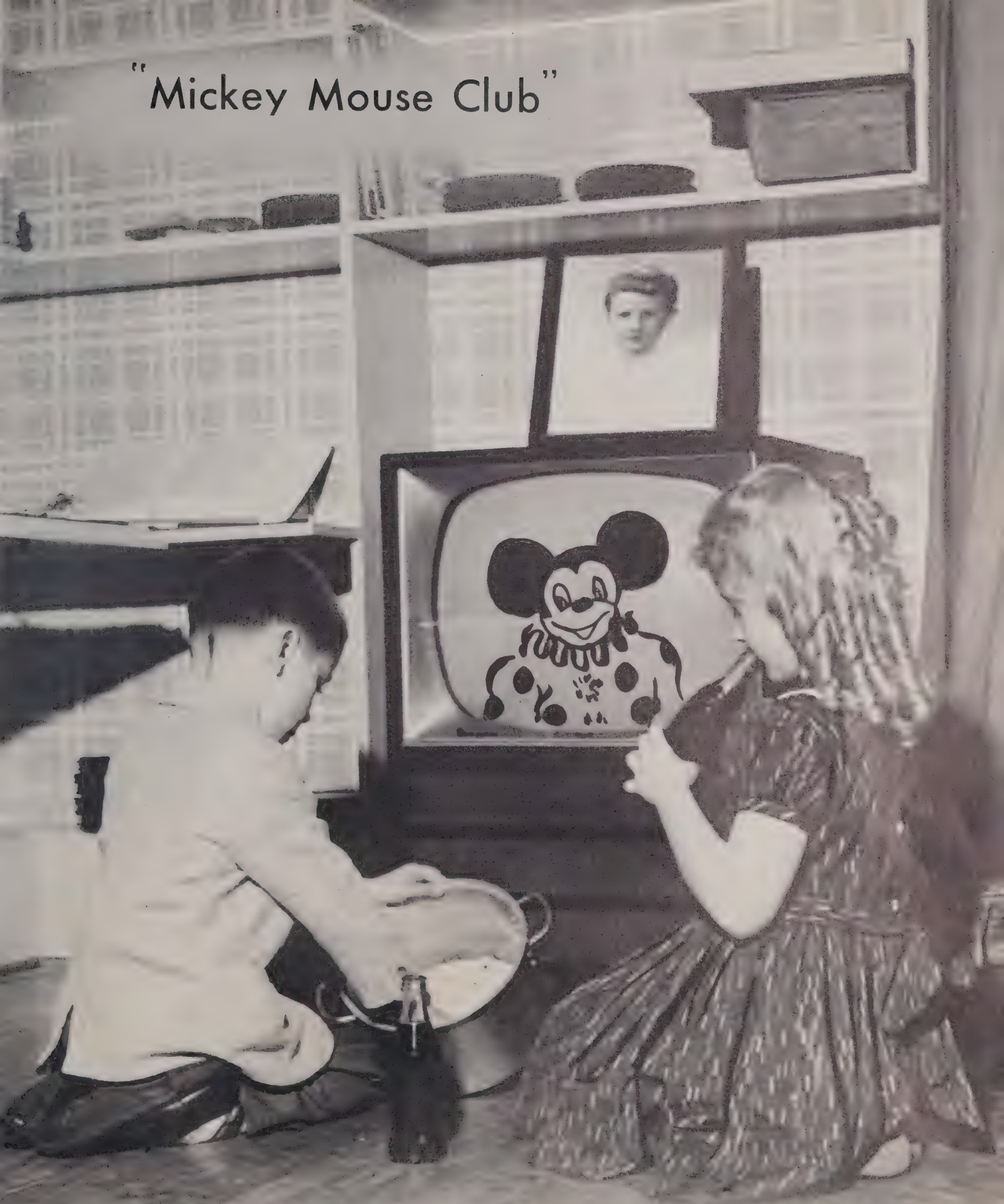

## Elementary Grades

"BUD" JONES and JUDY GRAHAM





MRS. ZOLENA PLYLER  
Appalachian and  
Lenoir Rhyne College  
First Grade



MRS. EULALIA SETTLE, B. A.  
Maryville College  
Second Grade



MISS VIRGINIA KNOX, A. B.  
Catawba College  
Third Grade



MISS LEONA GABRIEL, A. B.  
Western Carolina College  
Fourth Grade



MRS. GERTRUDE LOWERY  
Radford College  
Fifth Grade



MRS. EVELYN TURNAGE WALLER, A. B.  
Eastern Carolina Teachers College  
Sixth Grade



MISS ELEANOR SHULL, B. S.  
Appalachian State  
Teachers College  
Seventh Grade and Girls' Coach

# Elementary Faculty "Court of Last Resort" . . . !



MISS KATHERINE KESLER, B. E.  
Asheville College  
Eighth Grade

*John & Jean  
Great  
things from  
you that I'm  
expecting, please  
don't disappoint  
me. Sincerely  
R. Keeler.*



MISS SARAH JULIA HALL, B.S., M.A.  
Appalachian State  
Teachers College  
Western Carolina College  
Special Education



# Eighth Grade



GARY AGNER  
ARTHUR BROWN  
MARY JANE BUMGARDNER  
DORIS CASPER  
WILLIAM CLINE  
JOYCE ANN DAGENHART  
JOE DEAN



PAT DILLON  
GLENDA FAUST  
FRANK HAIRE  
ANN HALL  
BILLY HALL  
FRANKIE HARTSELL  
PHYLLIS HARTSELL



HARRY HOLDER  
BUDDY HUSTON  
HARLIE JOHNSON  
MARTHA JOHNSON  
WAYNE KLUTTZ  
SUE KOONTZ  
PAT KURFEES



JEANNE LITTLE  
DELMAR McDANIEL  
MARILYN MOORE  
MARY SUE MOORE  
LARRY OWENS  
NANCY PARKER  
JUDY RUFTY



MARY RUSSELL  
JESSIE SAFLEY  
JONES STEELE  
BILLY WAYNE TAYLOR  
BARBARA THOMPSON  
DEWEY TURMAN  
RICHARD WATSON

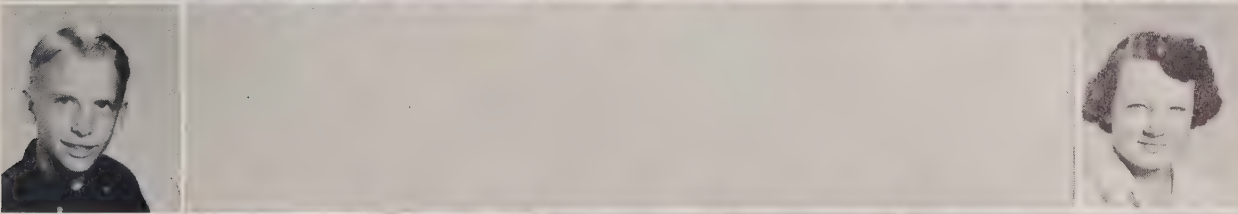

ROBERT WILFIM



# Seventh Grade

LINDA BARNEY

GRADY BEAUCHAMP  
JOYCE BEAUCHAMP  
JUDY BECK  
NANCY BEEKER  
JOHNNY BOLLINGER  
JERRY BROOKS  
RICHARD BROWN

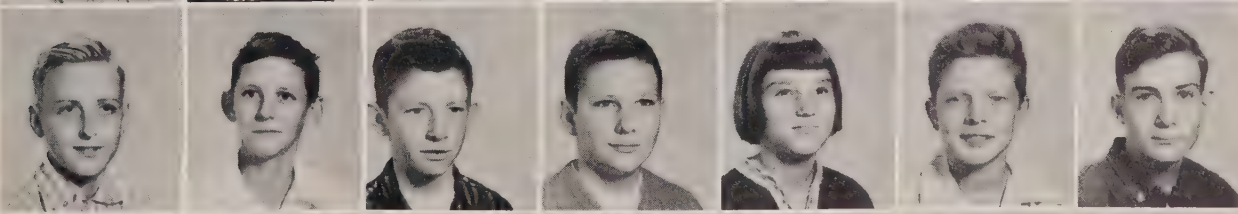

STEVE CLENDENIN  
MARVIN FINGER  
ED GRAHAM  
BOB GRAHAM  
SUE HODGE  
KENNETH HOLDER  
JAMES HOUSTON



PAM KENNEDY  
ELIZABETH KURFEES  
JIM LOWERY  
JOHN LUMPKIN  
MARAGARET McKAY  
ANGIE MORGAN  
ROBERT PADGETT



BESSIE POOLE  
STEVE RIDGE  
MICKEY SHAVER  
ELIZABETH SHUE  
ANN STUBBLEFIELD  
BETTY STEELE  
WANDA STEELE



# Sixth Grade

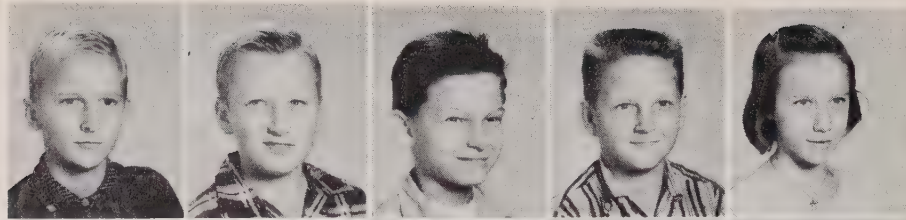

BILLY ALLEN  
KARL BARBER  
WILLIAM BEEKER  
HAROLD BINKLEY  
LAVONNE BOLLINGER

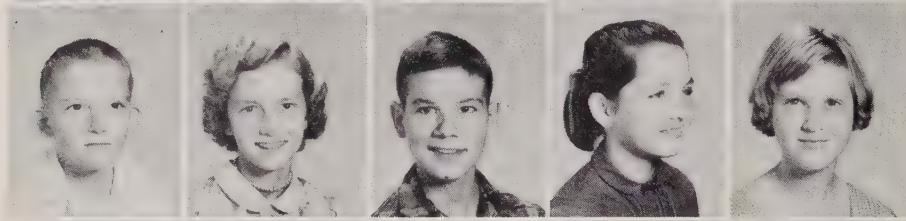

JOHNNY CAMPBELL  
NANCY CANNON  
WALTER CASPER  
ANNETTE CLINE  
VICKY CLINE

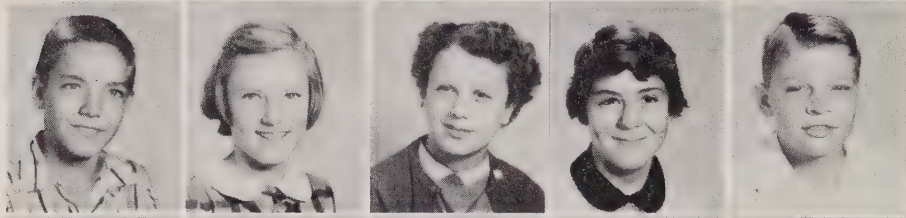

WALTER CLINE  
MARTHA FAUST  
PATTY FOARD  
LINDA GRAHAM  
MARK GRAHAM



JUDY HILDEBRAND  
PHYLLIS LOWDER  
JENNIE LEE MOFFITT  
STEVE MOORE  
WARREN MYERS

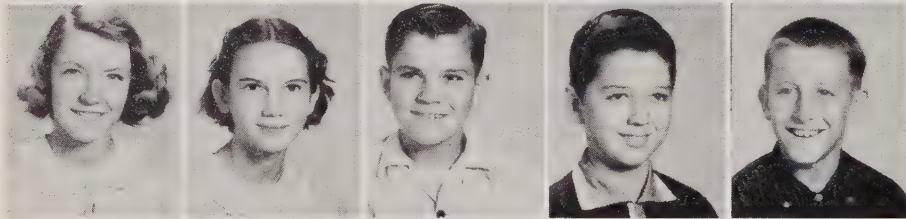

LINDA PARKER  
CRYSTAL RIDGE  
CHARLES SPRY  
TOMMY WILHELM  
WALTER WILHELM

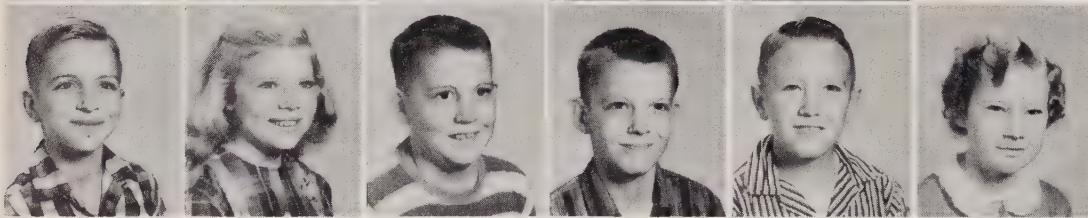

SPENCER CLENDENIN  
PATSY CORRELL  
JAMES DAGENHART  
SAMMY DAVIS  
RICHARD DEAN  
BARBARA DILLON

# Fifth Grade

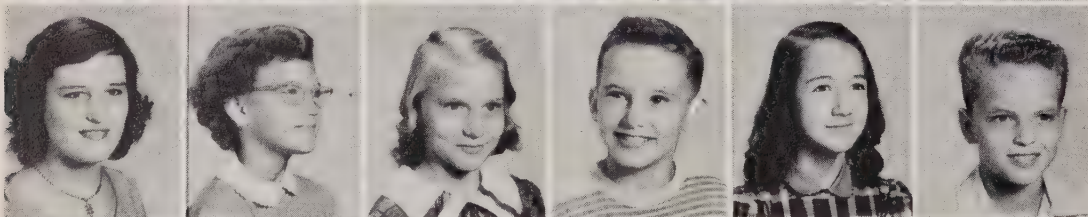

MARTHA DYE  
JOANNE EUDY  
LORETTA GUNTER  
GRADY HALL  
LOIS HARTSELL  
KEITH HOLDER

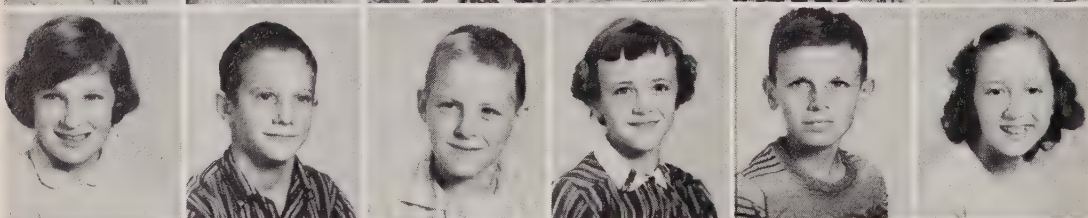

JEAN JOHNSON  
HAROLD KURFEES  
ROGER LEAB  
ANITA LYERLY  
MARVIN POOLE  
BETTY RARY

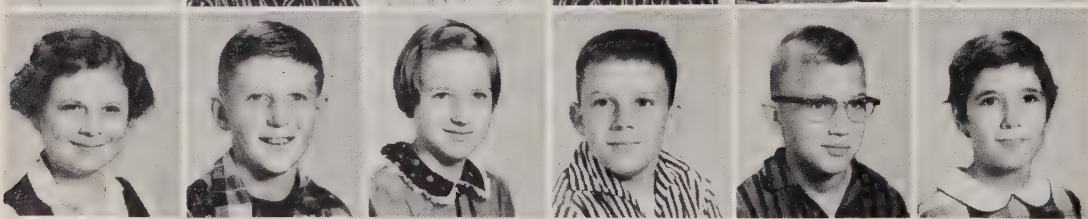

JENNIE RUMPLE  
JERRY SCHENK  
BONNIE SHAVER  
KENNY STEELE  
LOCKSLEY STUFFLEFIELD  
PATSY SWICEGOOD

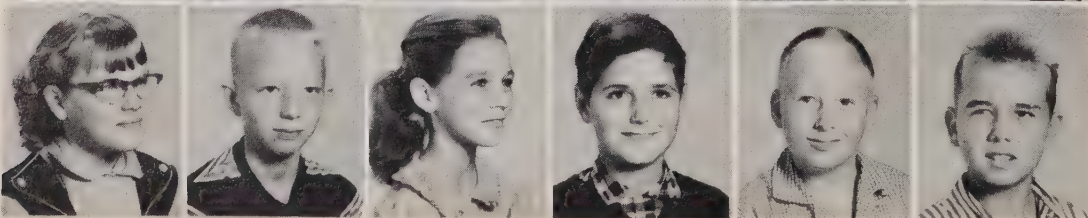

BRENDA TURPIN  
CLYDE WALLER  
LORENE WINGLER  
JOHNNY WHITE  
TOMMY WHITE  
WAYNE WRIGHTS



# Fourth Grade

BETTY CAROL BOLLINGER  
LARRY CAMPBELL  
SUSAN CAMPBELL  
WAYNE DEAN  
EDDIE ELLIS



ROBERT FINGER  
DIANNE GRAHAM  
TOMMY HENDREN  
CONNIE HODGE  
STEVE KENNEDY

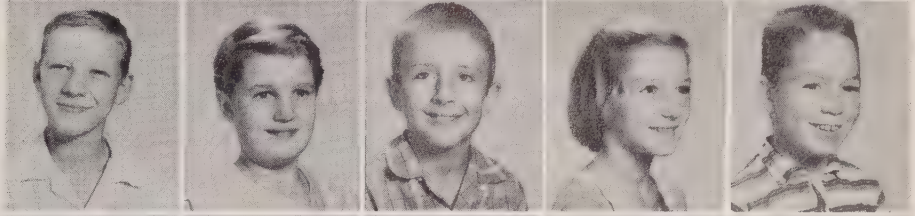

MICHAEL KLUTTZ  
EARL KURFEES  
WALTER KYLES  
PHYLLIS LAMB  
TIMMY LYERLY

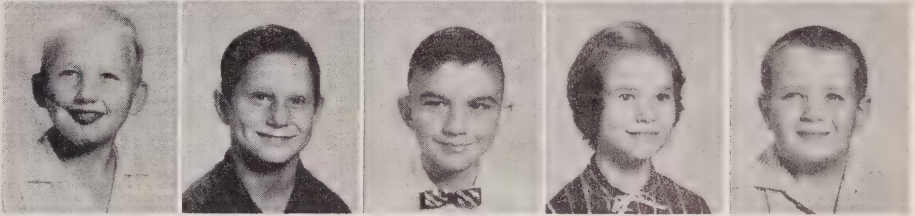

DAVID MOORE  
ROSANNA MOORE  
JIM PADGETT  
DOLLIE PHELPS  
DWAIN PHIFER

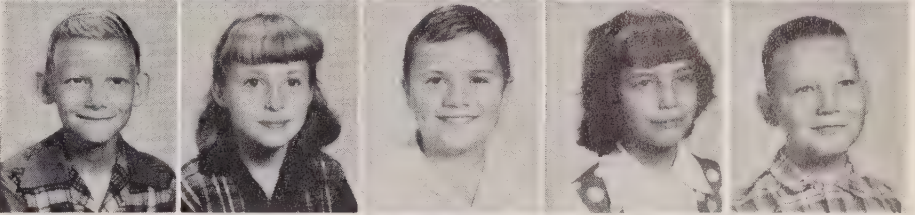

SALINA RIDGE  
LARRY SHAVER  
TIPPY SMITH  
RANDY TURMAN  
ALMA WILHELM  
FRANKIE WRIGHTS

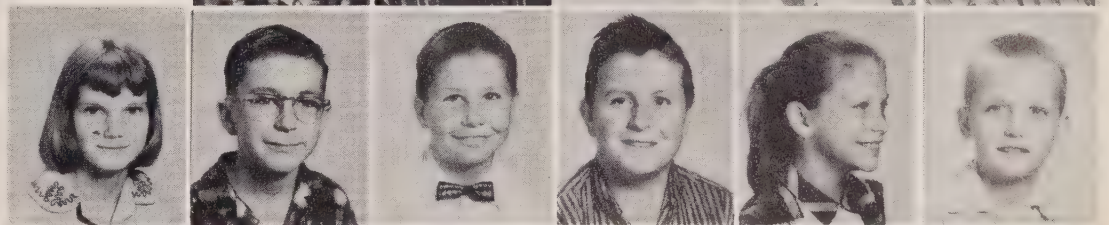

# Third Grade

BARBARA AUTON  
DIANNE AUTON  
MARTHA BEAUCHAMP  
SIDNEY CAMPBELL  
VERNON DAVIS  
MARION CLINE



EDDIE DILLON  
MIKE DILLON  
JOE EARLY  
EVELYN FAUST  
CLYDE FREEMAN  
JERRY GRAHAM



EMILY HALL  
GAIL HARTSELL  
JANICE HARTSELL  
TERRY HOLDER  
PEGGY HUSTON  
LARRY JOHNSON

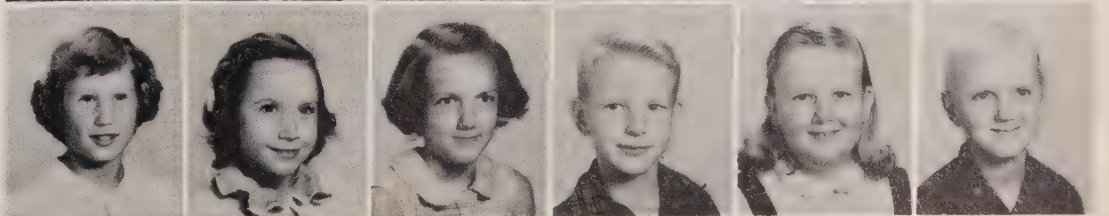

MAX LEAB  
BECKY McCOY  
A. W. MYERS  
NANCY PHELPS  
KAY PHIFER  
MARGARET RUMPLE  
WAYNE SIGMON

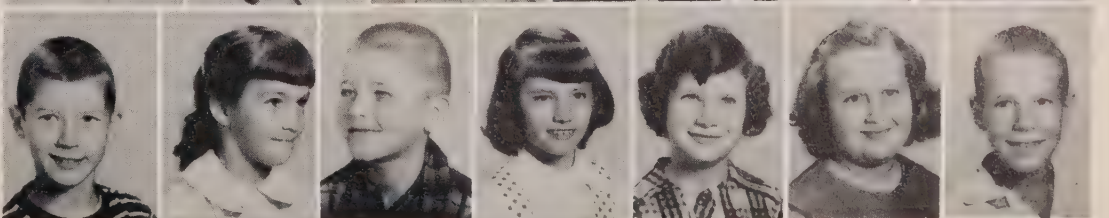

ALLEN SMITH  
SANDRA SMITH  
DICKIE SOUTHERN  
LESLIE STEELE  
FRED WILLIAMS  
JERRY WINGLER  
JEAN WRIGHTS





# Second Grade



TED ALLEN  
NOEL BARNEY  
BETTY BEEKER  
ELIZABETH BEAUCHAMP  
PHILIP BINKLEY  
RITA BROWN  
FAYE CLINE

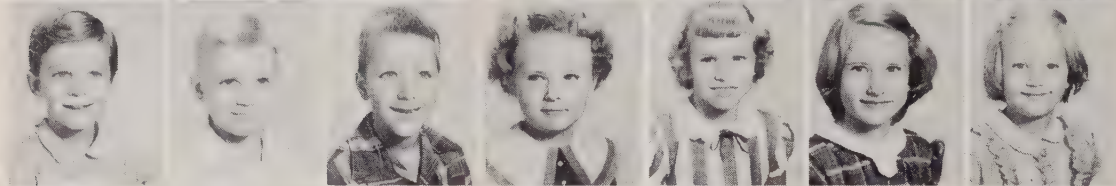

WANDA COLLINS  
HARRY FINK  
BEN FLEMING  
ALICE GRAHAM  
RUTH GRAHAM  
JUDY HALL  
ELAINE HEWITT



JERRY HILDEBRAND  
IRA HODGE  
DEANIE JONES  
LINDA KURFEES  
GAIL LAMB  
CONNIE LANIER  
MILLIE LEAB



TERRY LYERLY  
CHARLOTTE MAYHEW  
MARTHA MYERS  
BARBARA PADGETT  
SARA PARKER  
SHELLA RIDGE  
SHIRLEY SEAMON

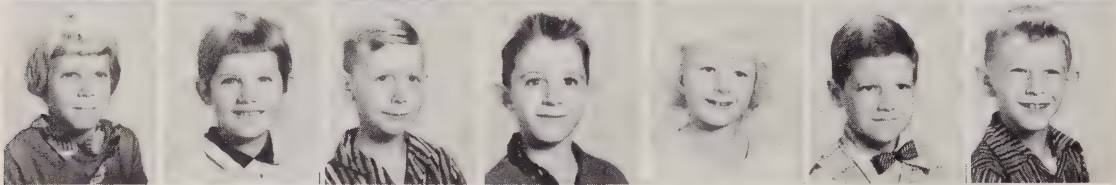

SANDRA SIGMON  
JAN STEELE  
RONNIE THOMPSON  
JEFFERY TURMAN  
EVELYN WALLER  
LARRY WHITE  
LEROY WINGLER

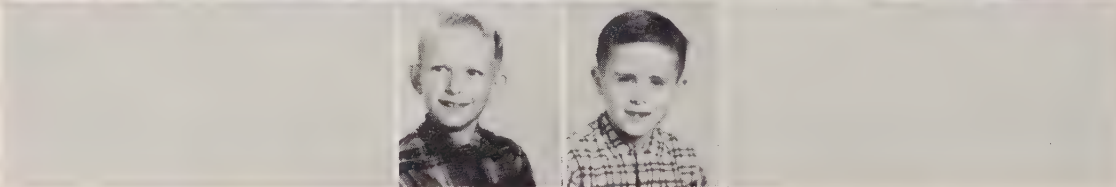

MICHAEL WRIGHTS  
PHIL YOUNG, JR.

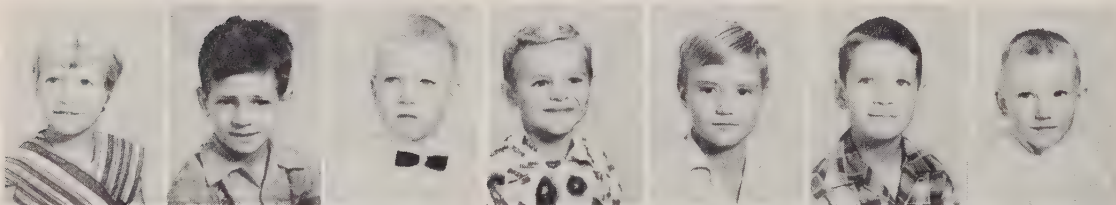

WANDA ALLEN  
BERGIN AUTEN, JR.  
REUBEN BEAVER  
RICKY BENFIELD  
LARRY BROOKS  
ANDY BUMGARNER  
BOBBY CAMPBELL



SALLY CLINE  
HUBERT CORRELL  
MELISSA DAVIS  
PATRICIA DONOVAN  
MICHAEL ELLIS  
LINDA EUDY  
BRUCE FAUST

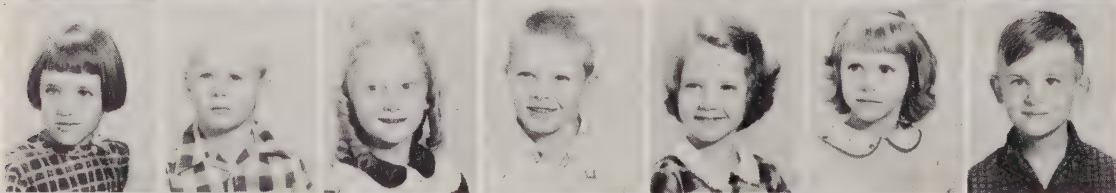

ALICE FLEMING  
JOEL GOODMAN  
JUDY GRAHAM  
RICHARD GRAHAM  
PATTIE HALL  
KAY HARTSELL  
BRUCE HEWITT

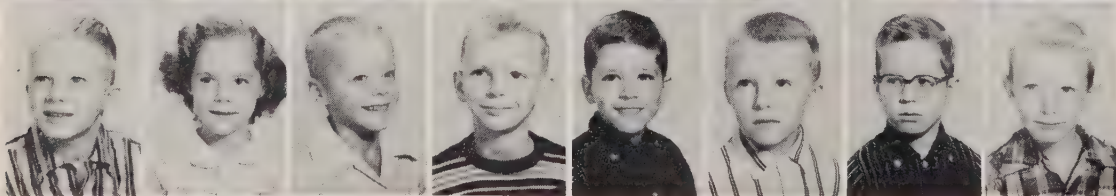

MACK HICKS  
NETTIE JANE HILDEBRAND  
RICKY HILDEBRAND  
LARRY JOHNSON  
CLARENCE JONES  
KENNETH KESLER  
RICHARD KOONTZ  
STANLEY MOORE

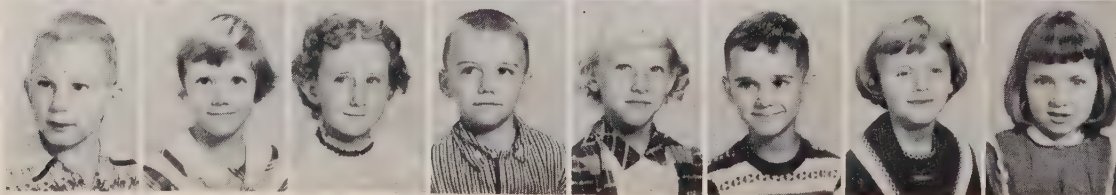

ROY PENCE  
LYNNE REID  
PHYLLIS SNYDER  
GARY STEELE  
HELEN WILHELM  
MARTHA WILHELM  
J. CHRIS WILLIAMS  
PATRICIA WRIGHTS

# First Grade



# "I Search for Adventure"



(M)  
{ Marshals }

Roll of Honor

Activities





*Billy*

## Marshals

# "\$64,000 Challenge"

Center Front: Anita Dillon, Chief; Back Row, Left to Right: Mildred Dillon, Billy McIntosh, Linda Lowery, Larry Wright, Donna McDaniel.

## Bus Drivers "State Trooper"

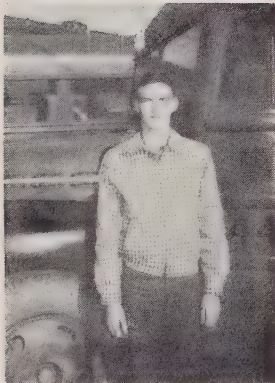

EUGENE MOORE

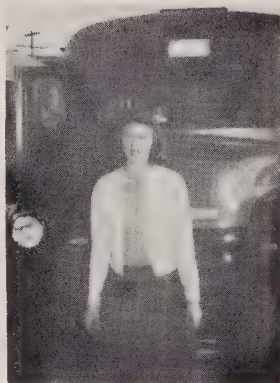

PEGGY HODGE



DONNA McDANIEL

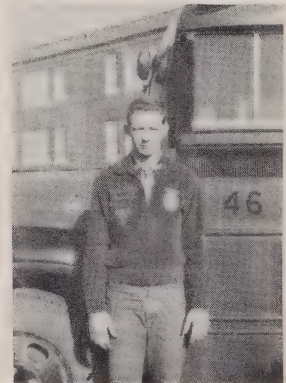

*Billy*  
BILLY McINTOSH



WAYNE CLINE

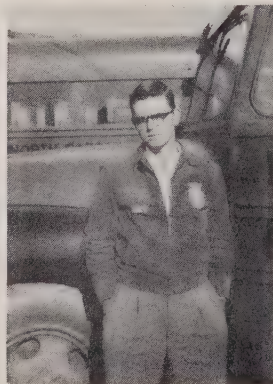

BOBBY GLOVER

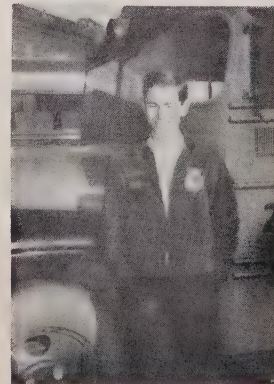

JOHNNY FAUST



# Cheerleaders "What's My Line?" !

ALICE GRAHAM



KAY TAYLOR

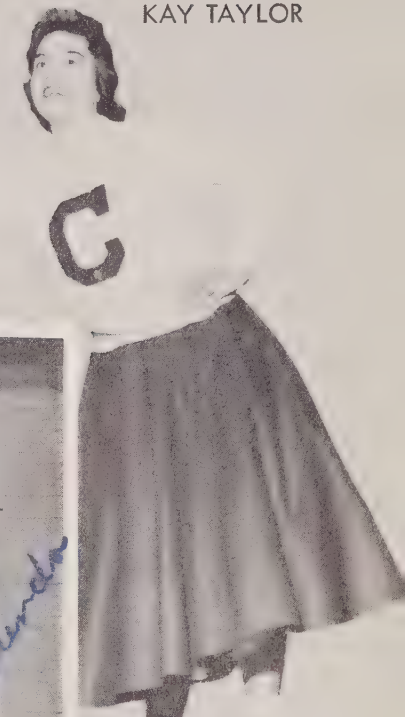

## Co-Chiefs

"All Set! Let's Go!"



Front Row, Left to Right: Elaine Dillon, Anita Dillon, Judy Lanier, Myrna Hendren, Brenda Burns. Back Row, Left to Right: Carolyn Ketchie, Jane Hewitt, Mildred Dillon, Linda Lowery, Annette Hincemon.

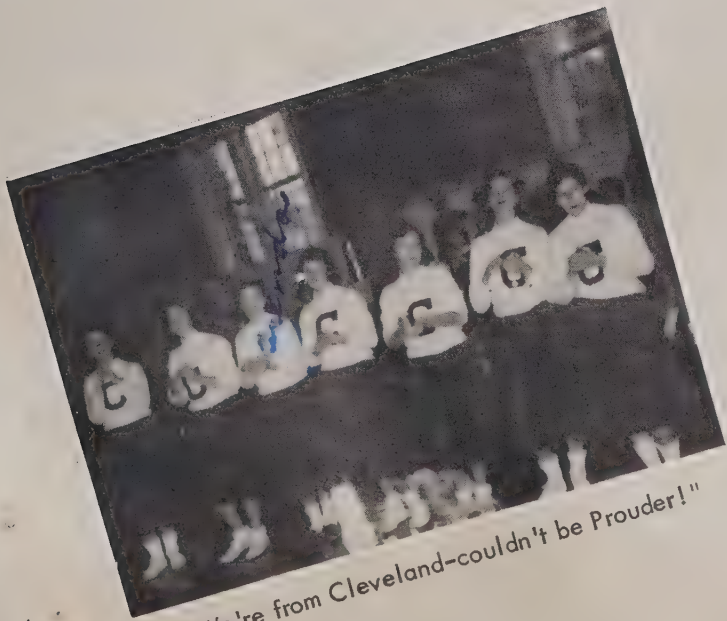

"We're from Cleveland—couldn't be Prouder!"

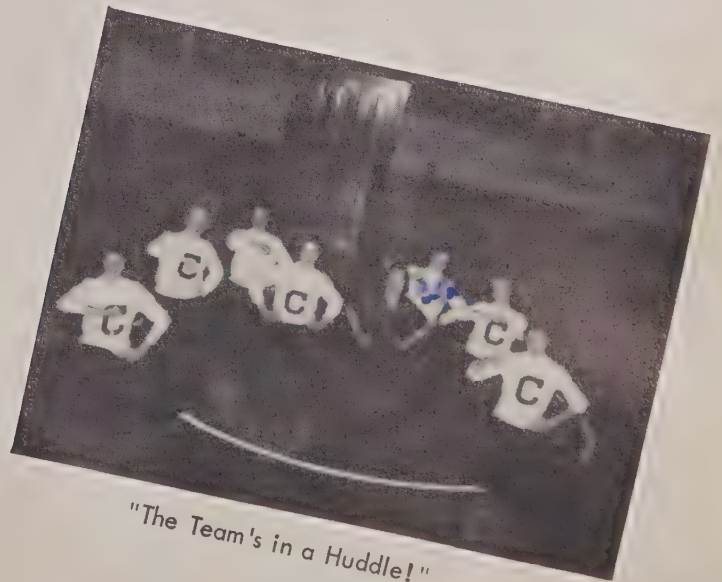

"The Team's in a Huddle!"



# Foot "The Big



**CLYDE HARKEY**  
Right End



**DARIUS KEPLEY**  
Center



**LARRY WILHELM**  
Right Halfback



**JIM COULTER**  
Quarterback

## H o m e c o m i n g Queen for



Seated: Annette Hincemon and Sally Parks. Standing: Left to Right: Neita Stout, Donna McDaniel, Alice Graham, Shirley Owens, Sondra Somers, Myrna Hendrea, Janie Moore, Judy Lanier, Barbara Ward.



**BURRETTE PARKER**  
Right Tackle



**ALLEN PHIFER**  
Left Tackle

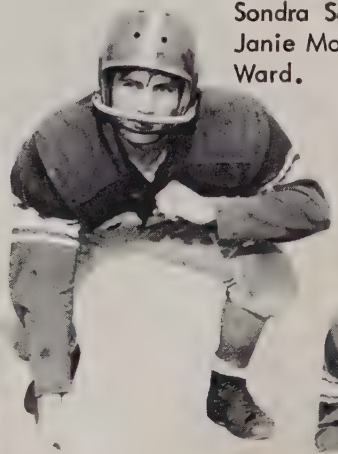

**PHIL WRIGHT**  
Right Guard



**TOMMY DILLON**  
Right Halfback

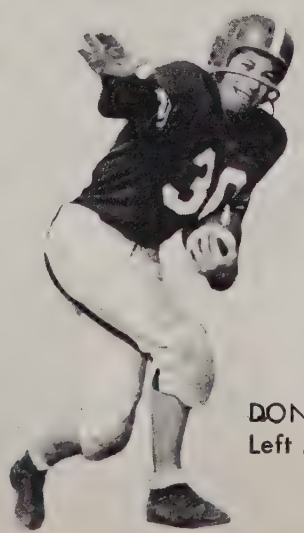

**DON STEELE**  
Left Halfback



**FRED CAMPBELL**  
Left End  
Co-Captain



**LARRY TUCKER**  
Left Halfback



all

# Playback

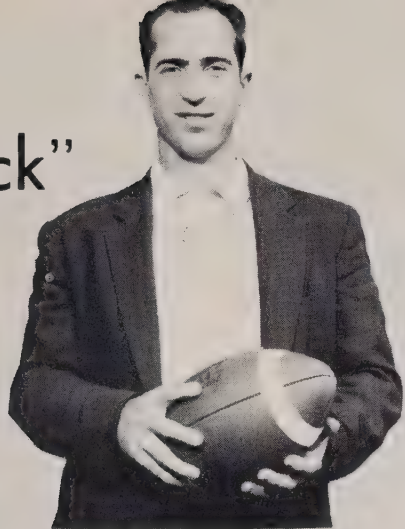

JAMES JOHNSON  
Coach



JOHN HOLDER  
Left Tackle

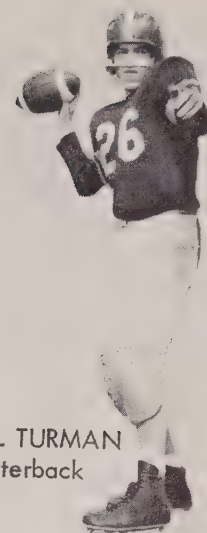

LOWELL TURMAN  
Quarterback

# Court a Day



Left to Right: Carol Swicegood,  
Sophomore Attendant; Mildred  
Dillon, Senior Attendant; Agita  
Dillon, Queen; Kay Taylor, Junior  
Attendant; Jane Graham, Freshman  
Attendant.

*Bill Parker*



BILLY ED RUSSELL  
Right Tackle



BILL PARKER  
Right Halfback

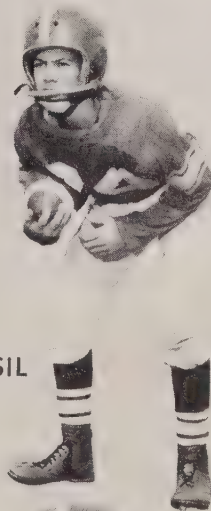

RONALD WENSIL  
Left Halfback



NOWELL TURMAN  
Right End



BILL WUAMETT  
Center  
Co-Captain

HAROLD LEE PARIS  
Right Guard

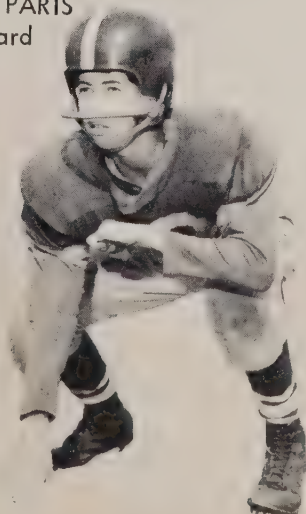

LARRY WRIGHT  
Left Guard

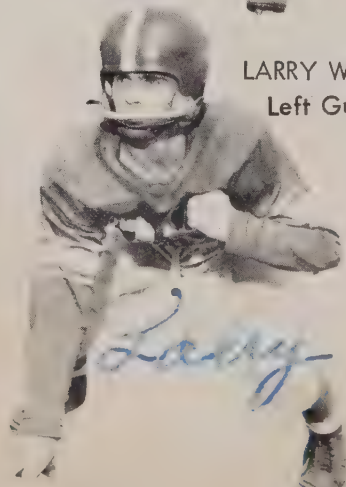

*Larry*



BEN BEEKER  
Right Tackle



# Basketball

## "The Great"



BARBARA SIGMON  
Guard



CATHERINE HEWITT  
Guard



"DONNIE" McDANIEL  
Co-Captain  
Guard



Front Row, Left to Right: Jane Graham, Sylvia Moore, Ruth Hodge,  
Jane Hewitt. Back Row, Left to Right: Annie Dillen, Manager; Peggy Hoag,  
Janie Moore, Kirby Heglar, Myrna Hendre, Miss Eleanor Skull, Coach.



ELAINE DILLON  
Co-Captain  
Forward



SONDRA SOMERS  
Forward



JUDY LANIER  
Forward



# Ball Moment"



**RICHARD WHITE**  
Forward



**LARRY WILHELM**  
Guard



**BEN BEEKER**  
Co-Captain  
Center



Front Row, Left to Right: [Name], Sam Howard, Loy Sigmon, Don [Name], John Steel. Back Row, Left to Right: Tommy Dillon, Manager; [Name], Tony Sims, Wayne [Name], R. O. Lanier, Jr., Mr. James [Name], Coach.



**J. C. COBB**  
Co-Captain  
Forward



**FRED CAMPBELL**  
Forward



**BILL WUAMETT**  
Guard



# Baseball "Game of the Week"



MR. JAMES JOHNSON, Coach



FRED CAMPBELL, Scorekeeper



TONY SIMS



LARRY WILHELM

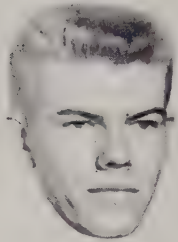

BILL WUAMETT



JIM COULTER



BEN BEEKER



NOWELL TURMAN



LOWELL TURMAN



WALTER KOONTZ

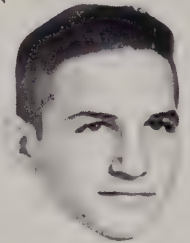

LARRY TUCKER



GEORGE REDMAN

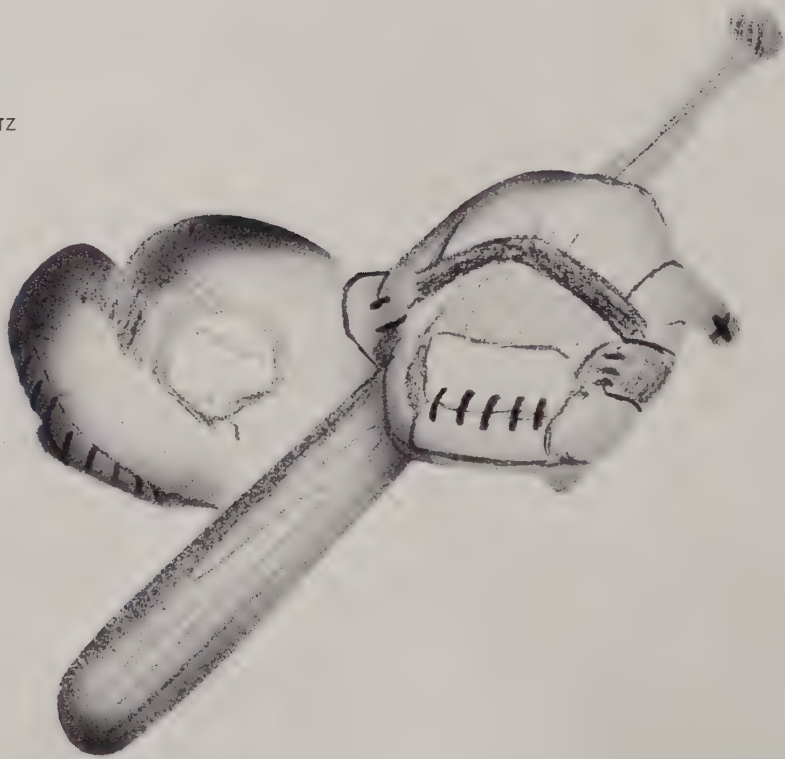

DEWEY McDANIEL



SAM HOWARD

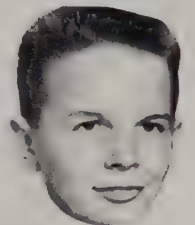

SAMMY LOWERY



KENNETH KLUTZ



LOY SIGMON



BILLY RUSSELL

*Richard*



RICHARD GRAHAM



FRED MOWERY



KENNETH JOHNSON



JERRY SIMS





## "This Is the Life"

Bill McIntosh, President; Catherine Hewitt, Vice President; Mary Jane Moore, Secretary; Kay Taylor, Treasurer; Fred Campbell, Chaplain; Bob Glover; Myrna Hendren; Eugene Moore; Linda Lowery; Johnny Faust; Gladys Eller; Jim Coulter; Carole Swicegood; Judy Shoaf; Neita Stout; Margaret Mowery; Marilyn Boger; Mildred Dillon; Sponsoring Committee: Rev. J. N. Murray, Advisor; Mrs. T. E. Hendren, P.T.A. Representative; Mrs. C. H. Moore, Parent Representative; Mrs. J. J. Lowery, Faculty Representative; Tony Sims; Cheryl Lowery; Kirby Heglar; Judy Lanier; Bill Wuamett.



Barbara Sigmon, Ben Beeker, Anita Dillon.



Miss Eleanor Shull, Co-Sponsor



Clyde Harkey, Donna McDaniel, Larry Wilhelm.

## "Shower of Stars"



Alice Graham, Nowell Turman, Peggy Hodge.



Larry Tucker, Roy Swanson, Myrna Hendren, Phil Wright, Neita Stout, Larry Wright, Sondra Somers.

Bill Wuamett, President; Catherine Hewitt, Vice President, Kay Taylor, Secretary.

Fred Campbell, Treasurer; Elaine Dillon, Richard White.

Mr. James Johnson, Co-Sponsor







## Senior Glee Club

First Row, Left to Right: Sylvia Myers, Brenda Ketchie, Jean Steele, Anita Dillon, Elaine Dillon, Barbara Ward, Neita Stout, Sam Lowery, Caroline Kirkpatrick, Linda Broadway, Mary Jane Bollinger, Margaret Mowery, Annette Hinceman, Shirley Owens, Judy Lanier, Accompanist, Mrs. Jones. Second Row, Left to Right: Linda Lowery, Lelia Phifer, Patty Johnson, Jane Hewitt, Annie Louise Wilhelm, Sylvia Thompson, Barbara Johnson, Eddie Davis, Nancy Hartsell, Edna Tucker, Doris Finger, Ruth Hodge, Judy Shoaf, Kirby Heglar, Cheryl Lowery. Third Row, Left to Right: Milton Poteat, John Steele, Fred Mowery, Catherine Hewitt, Billy Ed Russell, Brenda Burns, Janie Moore, Jim Coulter, Myrna Hendren, Marilyn Boger, Kay Taylor, Carole Swicegood, Larry Tucker, Larry Wright, Gladys Eller. Fourth Row, Left to Right: Phil Wright, Burette Parker, Don Jenkins, Jerry McCoy, Jerry Mays, Fred Campbell, Don Steele, Sondra Somers, Mildred Dillon, Sam Howard, Bill Wuamett, Tommy Dillon, Jerry Goodman, Stanley Goodman, Richard Dillon.

## "Fred Waring Show"

## Junior Glee Club

First Row, Left to Right: Ann Stubblefield, Angie Morgan, Margaret W. McKay, Pam Kennedy, Betty Steele, Richard Watson, Nancy Beeker, Glenda Faust, Judy Beck, Kenneth Holder, Bill Hall, Mickey Shaver, Richard Brown, Accompanist, Mrs. Jones. Second Row, Left to Right: Harry Holder, Robert Wilhelm, Judy Rufty, Jeanne Little, Sue Koontz, Marilyn Moore, Linda Barney, Pat Dillon, Wanda Steele, Sue Hodge, Ed Graham, Butch Lumpkin, Mary F. Russell, Jim Lowery. Third Row, Left to Right: Pat Kurfees, Mary Sue Moore, Jones Steele, Wayne Kluttz, William Cline, Billy W. Taylor, Arthur Brown, Martha Johnson, Mary Jane Bumgarner, Joyce Dagenhart, Phyllis Hartsell, Doris Casper, Libby Shue, Nancy Parker.







## Senior 4-H

First Row, Left to Right: Robert Padgett, Bill Hall, James Huston, Robert Wilhelm, Kenneth Holder, John Bollinger, Richard Watson, Jeanne Little, Judy Ruffy, Ann Hall, Glenda Faust, Ann Stubblefield, Sue Hodge. Second Row, Left to Right: Jim Lowery, Mickey Shaver, Harry Holder, Gary Agner, John Lumpkin, Elizabeth Kurfees, Pat Kurfees, Sue Koontz, Pat Dillon, Pam Kennedy, Worthie McKay, Mary Russell, Nancy Parker, Joyce Beauchamp, Nancy Beeker. Third Row, Left to Right: Grady Beauchamp, Steve Clendenin, Ed Graham, Bob Graham, Delmer McDaniel, Larry Owens, Marilyn Moore, Joyce Dagenhart, Jerry Brooks, Betty Steele, Judy Beck, Bessy Poole, Mary Sue Moore, Marvin Finger, Richard Brown. Fourth Row, Left to Right: Harlie Johnson, Libby Shue, Buddy Huston, William Cline, Phyllis Hartsell, Linda Barney, Dewey Tuman, Wayne Kluttz, Janie Bumgarner, Wanda Steele, Martha Johnson, Arthur Brown, Jones Steele.

## "On the Farm"

### Junior 4-H

First Row, Left to Right: Spencer Clendenin, Kenny Steele, Nita Lyerly, Clyde Waller, Terry Holder, Lorene Wingler, Grady Hall, Locksley Stubblefield, Patsy Correll, Jeanie Ruple, Loretta Gunter, Bonnie Shaver, Steve Campbell, Annette Cline. Second Row, Left to Right: Jean Johnson, Bobbie Dillon, Brenda Turpin, Joanne Eudy, Buster Dagenhart, Earl Kurfees, Lois Hartsell, Pat Swicegood, Betty Rary, Tommy White, Ricky Dean, Sammy Davis, Nancy Cannon, Warren Myers. Third Row, Left to Right: Roger Leab, Wayne Wrights, Martha Faust, Mark Graham, Jerry Schenk, Johnny White, Patty Foard, William Beeker, Linda Parker, Walter Wilhelm, Phyllis Lowder, Lavonne Bollinger, Johnny Campbell, Karl Barber. Fourth Row, Left to Right: Judy Hildebrand, Martha Dye, Bill Allen, Tommy Wilhelm, Walter Casper, Walter Cline, Vickie Cline, Linda Graham, Jennie Lee Moffit, Harold Binkley, Charles Spry.







First Row, Left to Right: Nettie Faye Bollinger, Anna Laura Barringer, Sylvia Thompson, Kirby Heglar, Barbara Hall, Mildred Dillon, Donna McDaniel, Mary Jane Moore, Judy Lanier, Cheryl Lowery, Ruth Hodge, Nancy Hartsell. Second Row, Left to Right: Mrs. Scarlette, Lelia Phifer, Carolyn Ketchie, Brenda Burns, Alice Graham, Doris Finger, Jane Hewitt, Catherine Hewitt, Barbara Sigmon, Sondra Somers, Myrna Hendren, Bonnie Plyler, Linda Lowery, Kay Taylor, Gladys Eller, Emily Christie, Velma Brooks. Third Row, Left to Right: Peggy Hodge, Judy Shoaf, Barbara Johnson, Mary Jane Bollinger, Barbara Ward, Caroline Kirkpatrick, Annette Hincemon, Annette Rumlø, Sally Parks, Carole Swicegood, Jane Graham, Jean Steele, Neita Stout, Susie Stewart, Ruth Cline, Linda Broadway, Anita Dillon.

## "Betty Feezor Show"

## Future Homemakers of America

### OFFICERS

MRS. ERMA T. SCARLETTE  
Sponsor

DONNA McDANIEL  
President

MARY JANE MOORE  
Vice President

JUDY LANIER  
Secretary

KIRBY HEGLAR  
Treasurer





# "Harvey Dinkens"

Future Farmers  
of  
America

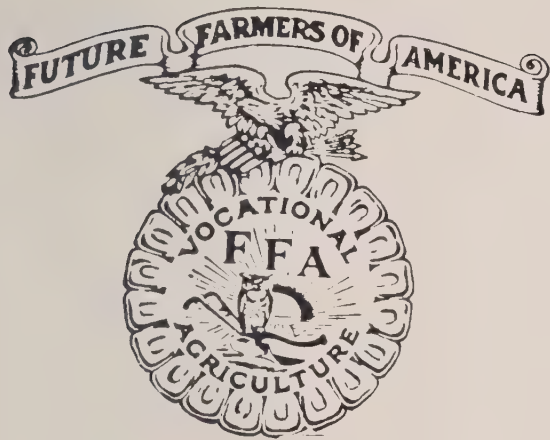

*Billy*  
BILLY MCINTOSH  
President

JOHNNY FAUST  
Vice President

BOB GLOVER  
Secretary

LOUIS SNIDER  
Treasurer

MR. T. E. HENDREN  
Advisor

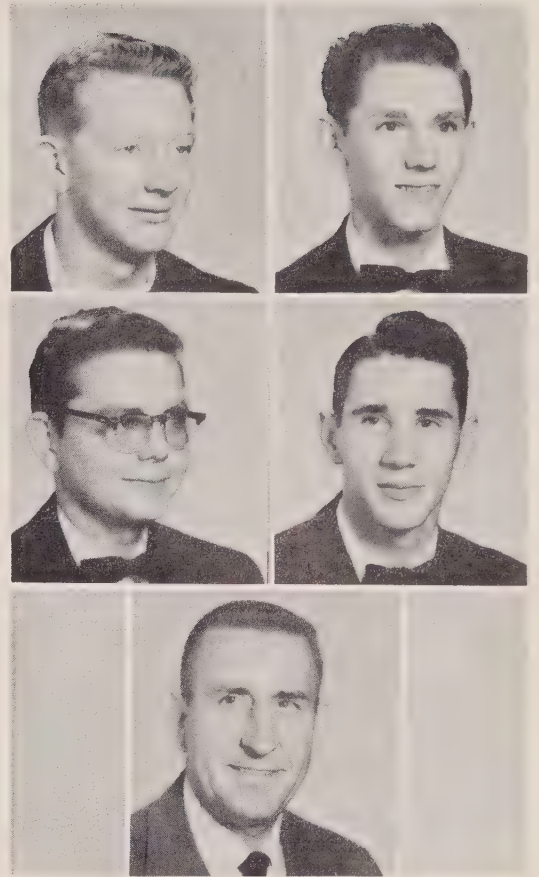

First Row, Left to Right: Milton Poteat, Stanley McCoy, Stanley Goodman, Dewey Anderson, Wayne Cline, Bill Parker. Second Row, Left to Right: Tommy McIntosh, Kenneth Kluttz, George Redman, Richard Dillon, Neil Clendenin, Ralph Graham, James Dye, Richard Graham, Loy Sigmon, Allen Phifer, Homer Shue. Third Row, Left to Right: Louis Snider, Bob Glover, Gerald Swicegood, Johnny Faust, Don Steele, Roy Swanson, Jerry McCoy, Billy McIntosh, Milton Padgett, Advisor Mr. T. E. Hendren.







## Band

### "The Lawrence Welk Show"

First Row, Left to Right: Loretta Gunter, Judy Rufty, Clyde Waller, Warren Myers, Karl Barber, Bill Hall, Ann Hall, Mark Graham, Richard Brown, Jim Lowery. Second Row, Left to Right: Sam Lowery, Tommy Wilhelm, Arthur Brown, John Lumpkin. Standing, Left to Right: Eddie Davis, Allen Phifer.

Left to Right: Locksley Stubblefield, R.O. Lanier, Jr.; Ed Graham, Fred Campbell, Ann Stubblefield, William Cline, Jim Lowery.



### "Alfred Hitchcock Presents"

## Art Class

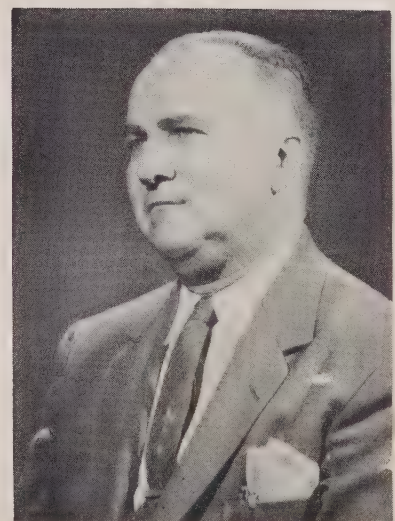

MR. PAUL ALLEN  
Art Teacher





## Music Class

### "Voice of Firestone"

Betty Steele, Nancy Beeker, Pam Kennedy, Anne Stubblefield, Jane Graham, Jane Hewitt, Catherine Hewitt, Brenda Burns, Janie Moore, Millie Leab, Gail Lamb, Elizabeth Beauchamp, Jeannie Wrights, Phyllis Lamb, Diane Graham, Leslie Steele, Tommy Hendren, Peggy Huston, Steve Clendenin, Linda Broadway, John Steele, Barbara Ward, Bill Wuamett, Jeanne Little, Barbara Dillon, Cheryl Lowery, Anita Lyerly, Brenda Turpin, Joanne Eudy, Patsy Correll, Jennie Ruple, Sidney Campbell, Jimmy Padgett, Mrs. Jones.

## "Omnibus"

### Library Staff

First Row, Left to Right: Brenda Burns, Jean Steele, Librarian Mrs. Gullede, Mildred Dillon. Second Row, Left to Right: Lelia Phifer, Mary Lee Cline, Jane Graham, Margaret Mowery, Marilyn Boger, Kirby Heglar, Sally Parks, Barbara Ward. Third Row, Left to Right: Jane Hewitt, Carole Swicegood, Barbara Hall, Catherine Hewitt, Judy Shoaf, Billy McIntosh, Fred Campbell, Roy Swanson.





BETA

CLUB

LEADERSHIP

ACHIEVEMENT



CHARACTER

OFFICERS

DONNA McDANIEL  
President

GENE MOORE  
Vice President

CATHERINE HEWITT  
Secretary

MILDRED DILLON  
Treasurer

JUDY LANIER  
Reporter

MISS SIGMAN  
Sponsor

BILLY McINTOSH

FRED CAMPBELL

LELIA PHIFER

CHERYL LOWERY

LARRY WRIGHT

CAROLINE KIRKPATRICK

LINDA LOWERY



"Commercials"

*Billy*



EW  
HEL  
AND  
N.C.  
DL  
FRU

G  
G  
S  
M

BILLY McINTOSH  
Co-Business Manager

MR. G. C. WILHELM  
Local Merchant

BOB GLOVER  
Co-Business Manager

# Advertisements



*Year. It have been nice knowing you since we  
I came here three years ago. We have had  
many good times together and let's hope  
we will have many more. You have  
help alot in my AMERICAN  
Cleveland. I don't  
know what I would have done with out you.  
Year. I. MOISTENING COMPANY  
I have been here and I guess some of them  
hurt you, I am sorry. But let's be friends  
friends for ever. Ralph and Charlene  
Pattie  
Jo Jo*

**AMERICAN  
MOISTENING COMPANY**

CLEVELAND, NORTH CAROLINA

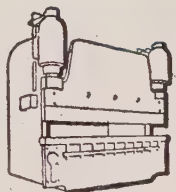

Hydraulic Press Brake  
Pacific 200 Tons



CLEVELAND - ROWAN PLANT

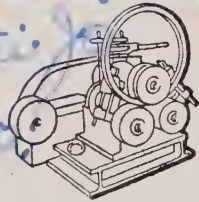

Vertical Bending Roll  
Buffalo No. 1

CALL

BRoadway 8-2221

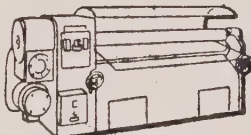

Slip Roll Forming Machine  
Niagara 6-Inch Series

AMCO AIR CONDITIONING  
SYSTEMS

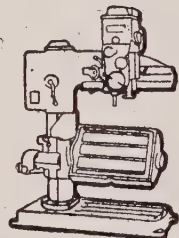

Sensitive Radial Drill  
Fosdick 3-Foot

HUMIDIFICATION

EVAPORATIVE COOLING

REFRIGERATION

TEXTILE MILL EQUIPMENT

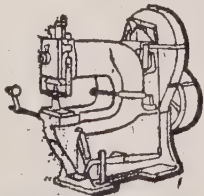

Single End Press - 48" Throat  
Williams, White

*Best of luck always  
Ralph  
Brahman*

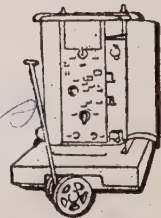

A.C.-D.C. Helarc and  
Sigma Welder - P&H



*Good luck in all  
merch. notes. 1/1/50  
Fertilizer  
Carolina*

# GEORGE W. BAME

GENERAL MERCHANDISE--FERTILIZER

COTTON GINNER AND BUYER

PHONE BR 8-2113

BARBER, N. C.

*Check and to  
best wishes to  
Miss Giff. (right)*

# W. E. GRAHAM & SONS

GENERAL CONTRACTORS

CONCRETE BRIDGE CONSTRUCTION

ROAD BUILDING

GRADING AND MACADAM PAVING

CLEVELAND, NORTH CAROLINA



*Dear John,*

*I know I hate to write. I really had fun*

*seeing you this year. I had loads of fun  
"dancing" with you! I jipy."*

Compliments of

*see ya in the halls,  
Catherine*

# HENDRIX BROTHERS

PIT COOKED BAR-B-Q

HIGHWAY 70

SALISBURY

NORTH CAROLINA

*Dear John,*

*You may be a "silly dreamer" but  
you are a nice kid, anyway, I hope.*

# GLENN WILHELM SUPER MARKET

COUNTRY PRODUCE

BOUGHT FRESH DAILY

WE BUY EGGS AND POULTRY

PHONE BR 8-2281 CLEVELAND, NORTH CAROLINA

Compliments of

GOLD SHOP

SALISBURY

NORTH CAROLINA

Compliments of

COLONIAL STEEL AND IRON

SALISBURY

NORTH CAROLINA



# MID-STATE OIL COMPANY



MILFORD HILLS ROAD

PHONE 4900

SALISBURY

NORTH CAROLINA

QUALITY PRODUCTS . . . FRIENDLY SERVICE

Compliments of

# WAGONER SUPPLY COMPANY

812 WEST INNES STREET

PHONE 4920

SALISBURY

NORTH CAROLINA

# DAVIE FREEZER LOCKER, INC.

FREEZER LOCKERS - MEAT CURING - COLD STORAGE

POULTRY DRESSING

PHONE 240

MOCKSVILLE

NORTH CAROLINA

# DILLON MANUFACTURING COMPANY

PHONE

North 33785

MOORESVILLE

NORTH CAROLINA

BEDROOM AND NOVELTY FURNITURE



# PADGETT'S ESSO

ATLAS TIRES - BATTERIES & ACCESSORIES

HIGHWAY 70 AND 70A

CLEVELAND

NORTH CAROLINA

Coke with chow-



# COCA-COLA BOTTLING COMPANY

of

SALISBURY

NORTH CAROLINA

Compliments of

SALISBURY TRACTOR CO. INC.

SALISBURY, N. C.

RYBURN FARM EQUIPMENT, CO.

SALISBURY, N. C.

SOUTHERN IMPLEMENTS CO.

SPENCER, N.C.

SMITH-FOWLER EQUIPMENT CO.

SALISBURY, N. C.

GENERAL IMPLEMENT CO.

CHINA GROVE, N.C.

TREXLER TRACTOR & IMPLEMENT CO. SALISBURY, N. C.

FORD-DEARBORN

INTERNATIONAL

JOHN DEERE

OLIVER

ALLIS CHALMERS

FERGUSON

Compliments of

J. J. NEWBERRY CO.

5, 10, and 25 cent store

STATESVILLE  
NORTH CAROLINA

STANBACK CO., LTD.



SALISBURY, NORTH CAROLINA



*Thank you and see best of every thing!*

Compliments of

*Always  
Sally Kent*

# ROWAN COUNTY NEW CAR DEALERS ASSOCIATION

SALISBURY  
NORTH CAROLINA

## ROWAN DAIRY

GRADE A

PASTEURIZED

HOMOGENIZED MILK

AT YOUR HOME - AT YOUR STORE

PHONE 4520

SALISBURY

NORTH CAROLINA

## DELTA ELECTRIC REPAIR

1021 WEST INNES STREET

DAY PHONE 144

NIGHT PHONE 5130W

G. E. MOTORS-CONTROLS-PARTS

DAYTON V BELTS & DRIVES

ELECTRIC MOTORS REPAIRED

REWOUND & REBUILT

SALISBURY

NORTH CAROLINA

## JIMMY BLACKWELDER'S

BAR - B - Q

"BEST ALWAYS"

PHONE 3002

1624 WEST INNES STREET

SALISBURY

NORTH CAROLINA

## CAUBLE SHELL SERVICE

GREASING & WASHING

WHEEL BALANCING



CLEVELAND, N. C.

BR 8-9171



**IREDELL FREEZER LOCKER**

FREEZER LOCKERS

MEAT CURING  
COLD STORAGE

PHONE TR 2-5681

TRADD AND WATER STREETS

STATESVILLE, N. C.  
P. O. BOX 941

**LAZENBY INSURANCE AGENCY**

115 WEST FRONT STREET

STATESVILLE, N. C.

AUTO LIABILITY

ALL FORMS INSURANCE

PHONE TR 3-6641

**E. B. STONE FINANCE CO.**

AUTO LOANS

103 WEST FRONT STREET

STATESVILLE, N. C.

PHONE TR 3-6389



**H. PARIS**

PAINTING

AND

DECORATING

CLEVELAND, N. C.

PHONE BR 8-2255

Compliments of

**AUTO PARTS  
AND  
ELECTRIC COMPANY**

Our thanks to all the advertisers  
who helped to make this edition of  
THE CLEVANA a success.

THE STAFF

Compliments of

**COOLEEMEE BANK  
COOLEEMEE BRANCH OF  
DURHAM BANK AND  
TRUST COMPANY  
PERSONAL AND AUTO LOANS  
COOLEEMEE NORTH CAROLINA**



STATESVILLE ROOFING  
AND HEATING CO.

ROOFING, HEATING  
AIR CONDITIONING  
SKY LIGHTS, VENTILATORS  
AND ALL KINDS  
OF SHEET METAL WORK

P. O. BOX 1266  
TELEPHONE 7261

STATESVILLE  
NORTH CAROLINA

OUR CUSTOMERS IN CLEVELAND  
AS WELL AS OTHER PARTS OF  
ROWAN COUNTY ARE  
APPRECIATED

BANK OF DAVIE

MOCKSVILLE, N. C.

MEMBER OF F. D. I. C.

HARRIS SUPER MARKET

SALISBURY

THE HIGHEST QUALITY

THE LOWEST PRICES

Compliments from

COMMUNITY CREDIT COMPANY

Installment Loans

William J. Teague, Manager

Phone 3-6561

214 W. Broad Street

Statesville, N. C.

DIXIE DAME

ALL OCCASIONS  
GIFT ASSORTMENTS

at

SCROGGS', INC.

STATESVILLE, N. C.

Compliments of

SHERRILL-WHITE SHOE STORE

PHONE TR 3-7441

STATESVILLE, N. C.



*Dear  
you, I have  
been from  
you and  
forward to  
high school  
It has  
to see  
day's  
Looking  
Always  
Pat  
Kaufman*

**HEFFNER'S FOODLAND**  
  
NORTH MAIN STREET  
  
MOCKSVILLE, N. C.

**"BEST ALWAYS"**  
  
Phone 3002  
  
1624 WEST INNES STREET  
  
SALISBURY, N. C.

**SALISBURY VENETIAN BLIND  
MANUFACTURING COMPANY**  
Aluminum Awnings  
Aluminum Storm Windows and Doors  
Ornamental Iron - Cornices  
Aluminum Awning Windows  
Aluminum Framed Windows  
And Door Screens  
Aluminum Jalousie Windows  
And Doors  
1920 Statesville Road  
Salisbury, N. C.  
Phone 4319

**ROBERTSON CHEMICAL  
CORPORATION**  
STATESVILLE, N. C.  
  
MANUFACTURERS OF  
PELLETIZED AND PULVERIZED  
FERTILIZERS  
PHONE TR 3-3994

**FOSTER'S WATCH SHOP**  
  
WHERE QUALITY  
EXCEEDS PRICE  
  
MOCKSVILLE, N. C.  
  
PHONE 247

BEST WISHES  
TO  
CLASS OF '58  
  
**THE BELK-HARRY CO.**  
  
SALISBURY, N. C.



JOHNSTON FURNITURE CO.

114 NORTH CENTER STREET

STATESVILLE, N. C.

PHONE TR 3-4308

WE BUILD OUR OWN  
LIVING ROOM FURNITURE

SAVE UP TO 50 %

WILLIAM L. BROADWAY  
INSURANCE AGENCY

612 SOUTH MAIN STREET

PHONE 6131

SALISBURY

NORTH CAROLINA

LAZENBY-MONTGOMERY  
HARDWARE COMPANY

OLIVER FARM IMPLEMENTS

STATESVILLE

NORTH CAROLINA

Compliments of

U-STOP-N GRILL

COOLEEMEE, NORTH CAROLINA

GOODMAN LUMBER COMPANY

"QUALITY MILLWORK"

SALISBURY

NORTH CAROLINA



CONGRATULATIONS TO THE SENIORS

FROM

YOUR PARENTS





R. N. MOORE

GROCERIES AND GENERAL  
MERCHANDISE  
COUNTRY PRODUCE  
BOUGHT AND SOLD

PHONE BR 8-2151  
CLEVELAND NORTH CAROLINA

GLENN F. PINKSTON

GENERAL CONTRACTOR  
RESIDENTIAL  
and  
COMMERCIAL



PHONE 2202-M4  
SALISBURY  
NORTH CAROLINA

HAMILTON'S

POWER MOWER &  
LAWN SERVICE

800 WEST INNES STREET  
SALISBURY, N. C.  
AUTHORIZED DEALER  
TORO-BRIGGS-STRATTON-CLINTON  
ALL AIR COOLED ENGINES REPAIRED  
CLINTON CHAIN SAWS

HOLLAND TRANSFER COMPANY

Local and Long Distance Transfer

Phones: Office Tr 3-4374  
Res. Tr 36063

STATESVILLE, N. C.

Compliments of

SECURITY

BANK AND TRUST CO.  
THE FRIENDLY BANK

Salisbury  
Spencer  
Kannapolis  
North Carolina

PRINTCRAFTERS, INC.

Commercial Printing

119 West Water St.

Phone TR 3-7387

Statesville, N. C.

CLINE'S BAR-B-Q

1 & 1/2 Miles East of Statesville

Highway 70

Phone TR 3-6348

Statesville N. C.

WATTS  
PLUMBING AND HEATING  
COMPANY

Contractors and Supplies

State License No. 580

Statesville N. C.

Phone TR 3-3229 130 Court Street



Compliments of

M & S CLEANERS

West Innes Street

Salisbury

N. C.

MILFORD HILLS  
AMOCO SERVICE

Phone 9220

Milford Hills

Salisbury

North Carolina

SALISBURY LUMBER  
AND SUPPLY CO.

Phone 2280

South Main Street  
at City Limits

Salisbury

North Carolina

Compliments of

TAYLOR MATTRESS COMPANY

Salisbury

N. C.

FRALEY  
GROCERY AND SERVICE

Meats, Dry Goods

Hardware, Feed

Salisbury

N. C.

Compliments of

ROWAN PRINTING CO.

Salisbury

North Carolina

Compliments of

BAILY DRUG COMPANY

Salisbury

North Carolina

Compliments of

INTERSTATE EQUIPMENT CO.

Statesville, N. C.



*over from,  
the same should  
the good look in the  
world.*  
*Bill Price*

Compliments of  
**GLOVER SHOE SHOP**  
109 East Council Street  
Salisbury  
N. C.

**BAXTER CLOTHES**  
"Clothes The Carolinas"  
121 South Main Street  
"Factory to You"  
Salisbury N. C.

**WATSON BROTHERS'**  
**T. V. SERVICE**  
105 Gregory Avenue  
  
Statesville Road  
Salisbury, North Carolina  
Zenith and R. C. A. T. V. 's  
  
Motorola Auto Radios

**TAGGART DRY CLEANERS**  
730 W. Innes St.  
"Quick Service for Busy People"  
One to Four Hours Dry Cleaning  
Salisbury, N. C.

Compliments of  
**BRADFORD'S GARAGE**  
Cleveland, N. C.

Compliments of  
**J. J. LEAB**  
Barber N. C.

**CLEVELAND DRY CLEANERS**  
Cleveland, N. C.  
"For Pickup and Delivery"  
Phone BR 8-2341

**CLINE'S SHOE SERVICE**  
110 E. Innes Street  
M. G. Cline  
Phone 3481  
Salisbury, N. C.







COMPLIMENTS  
JOHNSON'S SHEET & METAL WORKS

COMPLIMENTS  
EPPERSON'S UPHOLSTERING

COMPLIMENTS  
GIL WALKER GULF SERVICE

COMPLIMENTS  
NU-WAY SHOE SHOP

COMPLIMENTS  
SWARTZ AND CO.

PILOT INSURANCE & REALTY CO.  
Salisbury, North Carolina

ROWAN SHOE STORE  
Salisbury, North Carolina

COMPLIMENTS  
W. H. LEONARDS

CAROLINA CAMERA SUPPLY  
101 S. Main St., Salisbury, N. C.

PAOLA COTTON, INC.  
STATESVILLE, N. C.

CHRYSLER, PLYMOUTH  
INTERNATIONAL TRUCKS

RICE TILE & MARBLE COMPANY  
Salisbury, North Carolina

COMPLIMENTS  
PURCELL'S DRUG STORE

RE-NU CLEANERS  
MOCKSVILLE, N. C.

FARM SUPPLY STORE  
STATESVILLE, N. C.

COMPLIMENTS  
CAROLINA HOTEL



## QUALITY OIL COMPANY

SHELL GASOLINE  
&  
FUEL OILS

BURNER SERVICE

PHONE

1025

SALISBURY

NORTH CAROLINA



*Dear John,  
 You've been a very good friend and I've enjoyed your company in the room we've shared for many years.  
 You've been a very good friend and I've enjoyed your company in the room we've shared for many years.  
 Always - a fellow farmer  
 Mancelle  
 Signature*

Compliments of

**FARMERS COOPERATIVE EXCHANGE, INC.**

SALES

SERVICE



SALISBURY

NORTH CAROLINA

*Good luck  
 Always,  
 Sylvia Meyer*

*Best of  
 luck to a real  
 nice girl  
 Kenneth M.*

**PHILIS SHOE STORE, INC.**

110 SOUTH MAIN STREET

BOX 395

SALISBURY

NORTH CAROLINA

Compliments of

**NORMAN INGLE'S JEWELERS**

AND

**THE GIFT CENTER**

SALISBURY

NORTH CAROLINA

DRINK



"THE LIGHT REFRESHMENT"

PHONE 247

**PEPSI-COLA BOTTLING CO.**

1415 SOUTH MAIN STREET  
 SALISBURY, NORTH CAROLINA

*Norman's Jewelers*

211 SOUTH MAIN STREET

SALISBURY, NORTH CAROLINA



Compliments of

**PET DAIRY PRODUCTS COMPANY**

SALISBURY

NORTH CAROLINA

Since the "Eagle Eye" Staff had not been organized when the layout was made for our Annual, we could not include it. The same holds true for Miss Hi Miss. Our apologies to the Beta Club, "Eagle Eye" Staff, and Mildred Dillon, Miss Hi Miss.  
 The Staff



Autographs

Dear Jean,  
It has been fun knowing  
you since I came to Charleston.  
I'll always remember you.  
Keep up the good work. May  
the future hold for you, the  
best of everything.  
Love,  
Jan Smith

When you high school days  
and you high school days  
Just remember all the things  
you have left behind to stay.  
I haven't known you very long  
but I'm glad to have had it.  
The time we have had it is  
the time we have had it.  
Love,  
Jan Smith

Jan Smith

Dear Jean,  
I have really enjoyed being in the  
same class as you. Together we  
had a lot of fun. I'm very glad to  
have a friend of yours. Don't forget  
me. I hope you'll be a friend of  
mine. Love,  
Jan Smith

Love,  
Jan Smith

Best of Luck  
Always,  
Fred S. Mowey Jr.

A friend,  
Brenda Snyder

Love,  
Jan Smith

Love,  
Brenda Snyder

A Product of

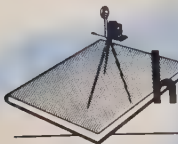

Hunter Publishing  
COMPANY

333 INDIANA AVENUE  
WINSTON-SALEM, N.C.

Love,  
Jan Smith

















HEADQUARTERS

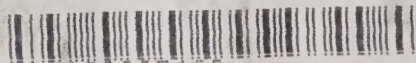

9000627468

