

DEDICATION

## *In Memory Of*

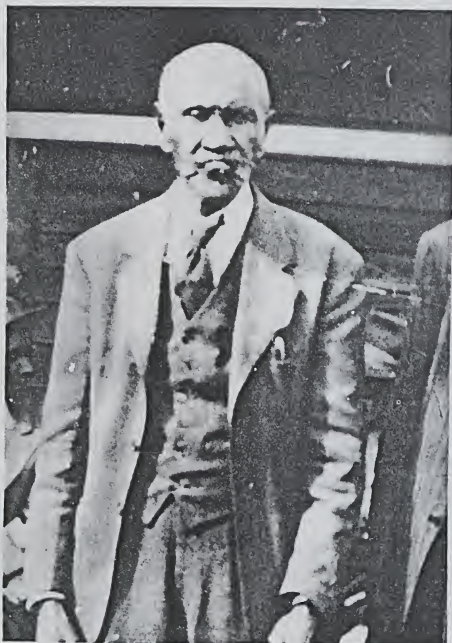

J.W. Watkins affectionately called "Father Watkins", a citizen of Boiling Springs, N.C. was born in 1870 of slave parents in the state of South Carolina.

He married Miss Bettye Watkins of South Carolina. Eleven children were born to this couple, nine of which still live.

"Father Watkins" was founder and deacon of Green Bethel Church.

As a community leader, he was a devoted supporter of every movement for its betterment. Through his deep interest and untiring efforts, the church and school have made many improvements.

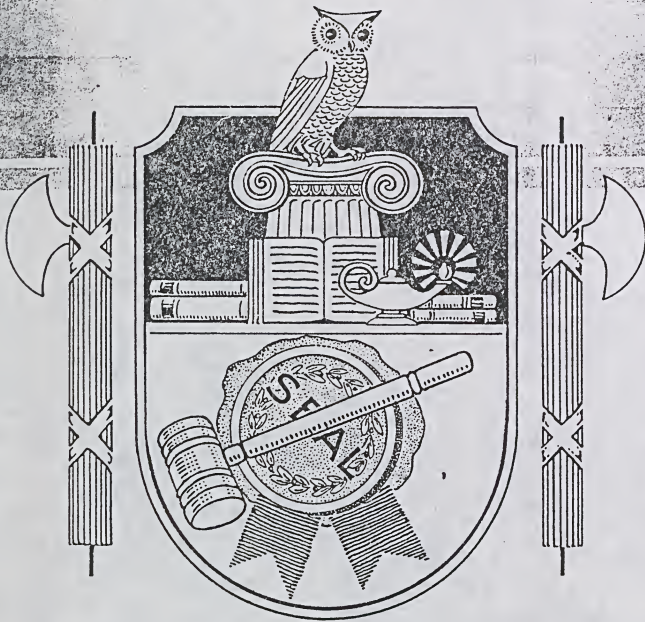

# ADMINISTRATION

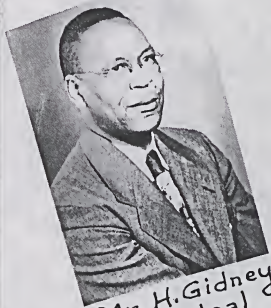

Mr. H. Gidney  
Principal



Miss N. D. Caldwell  
Fourth Grade



Mrs. M. B. Gidney  
Third Grade



Miss J. M. West  
Third Grade



Mrs. N. E. Wilson  
Second Grade



Mrs. M. H. McLean  
First Grade



Mr. W. S. Jones  
Ag. Trainee



Mrs. M. L. Gleaves  
First & Second Grades



Mr. A. R. Kilgore  
Veteran Teacher



Mr. J. Corry  
Fifth Grade



Mrs. J. C. Devane  
Home Ec.



Mr. R. R. Cabiness, Jr.  
Sixth Grade



Mr. W. D. White  
Vocational A & S



Mrs. M. S. Ball  
English



Mr. H. T. Allen  
History & French



Mrs. V. A. Freeman  
8th Grade  
H. S. History



Mr. J. D. Kibler  
7th Grade



Mr. D. A. Costner  
Science & Math.



Mrs. R. M. Bailey  
4th Grade





## Parent-Teachers Association

Reading left to right:

First Row:

H. Poston, Pres., Mrs. V. Freeman, Sec., W.L. Blanton, Vice Pres.

Second Row:

Mrs. J. Hamrick, Mrs. O. Allison, Mrs. D. Hunt, Mrs. H. Poston, Mrs. E. Robinson, Mrs. M. Blanton, Miss R. Jolley, Mrs. M. Conley, Miss M. Blanton.

Third Row:

Mrs. M. Surratt, Mrs. O. Phillips, Mrs. P. Martin, Mrs. P. Petty, Mrs. C. Martin, Mrs. I. Byers, Mrs. A. Davis, Mrs. M. Walton, Mrs. M. Martin, Mrs. B. Smith, Mrs. J. Beam.

Fourth Row:

Mrs. H. Wray, P. Conley, Mrs. J. Schenck, Mrs. E. Elliott, Miss C. McDowell, Mrs. M. Long, Mrs. P. Manning, Mrs. S. Davis, Mrs. Stella Manning, Mrs. W. Barrow, Miss H. Wray, M. Walton, Mrs. I. Brooks, Mrs. K. Karl, Miss J. Hamilton, Mrs. G. Bowden, Mrs. A. Camp.

Fifth Row:

L. Montgomery, C. Martin, L. Long, J. Lattimore, J. Phillips, W. Barrow, K. Brooks, S. Davis, J. Hamrick, C. Jolley, R. Bowden, U.S. Hamilton, Mrs. G. Boyce, Mrs. C. Martin, Mrs. U.S. Hamilton, Mrs. A. Kpps.

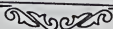

Twelve years ago in the year of nineteen-hundred and thirty-eight, the senior class of "52" or some of it entered the doors of Green Bethel School for the first time. We were striving to learn. Those who started in the first grade- Thomas Henry Blanton, Annie Mae Byers, Minnie Mable Poston, Bernice Virginia Horne, Bettye Lou McDowell Wilson, Rebecca Katie Wilson have completed their twelve years, others joined the chain during the years.

We, who are now the senior class started our freshman year with an aim to conquer, and with the help of our patient teachers, we were able to do so. Mr. D.A. Costner was our class advisor.

During our sophomore year, we became well acquainted with the high school work. Mr. H.T. Allen was our class advisor.

Our junior year was spent very happily. We gave the seniors a prom. Mrs. L.E. Howell was our class advisor.

Our last year in high school is the year that we have been looking forward to and dreaming of. We have Mrs. M.S. Ball as our class advisor whom we love very much and regret to leave.

As we sit watching our television, we are proud to see Mr. Johnnie Hogue and his famous orchestra with Miss Joan Hunt appearing on stage with her most undefeated singing.

As we continue to watch our television, a gang of girls can be seen in the Carver-Washington Hospital, built in 1965. This hospital is located in ask-me-not, North Carolina.

On route 66, on the outskirts of ask-me-not, we see a little white church at the foot of the hill, where Thomas Henry Blanton can be heard preaching, Sinners in High Places.

On route 76, there is a nursery by the side of the road, where children can be heard crying and playing for many miles. Among these children can be found supervising and playing right along with them Miss Daisy Colquett.

The history of our class has been like a long piece of music, and every pupil was a member of the orchestra that played it. We each entered with our own little theme song, and to these songs were all orchestrated by the teachers into an excellent finished production, which is hard to name. It may be a prelude to living or a march through the years.

During this time, alas, certain members of the orchestra were no longer a part of us, because they dropped out for various reasons. Yes, the class grew smaller in size, but greater in skill.

At last the finale is reached- a joyous song, signifying the end of our labor and the approach of graduation. The shouts of victory, recurs and is heard very clearly. The music ends on a note of triumph. We proudly feel that the class of nineteen-hundred and fifty-two has been a great one.

# SUPERLATIVES

## GIRLS

## BOYS

Most Studious.....	Daisy Colquhett	Thomas Blanton
Most Dignified.....	Iris Martin	Johnnie Hogue
Most Versatile.....	Joan Hunt	Thomas Blanton
Most Sophisticated.....	Mary L. Barris	Johnnie Hogue
Most Charming.....	Jean Hunt	
Most Handsome.....		Fred Addison
Most Humorous.....	Annie Byers	Johnnie Hogue
Most Conservative.....	Madge Jolley	Franklin Barrow
Most Carefree.....	Louise Martin	Arthur Hoey
Most Reliable.....	Madge Jolley	Johnnie Hogue
Most Sensitive.....	Louise Martin	Johnnie Hogue
Most Nonchalant.....	Louise Martin	Arthur Hoey
Most Business Like.....	Iris Martin	Thomas Blanton
Most Pleasant.....	Madge Jolley	Johnnie Hogue
Most Artistic.....	Beatrice Elder	Franklin Barrow
Most Energetic.....	Emily Montgomery	Arthur Hoey
Most Dramatic.....	Mable Poston	Thomas Blanton
Most Popular.....	Joan Hunt	Thomas Blanton
Most Egotistical.....	Louise Martin	
Most Bashful.....	Beatrice Elder	Franklin Barrow
Most Co-operative.....	Iris Martin	Joseph Hunt
Most Boisterous.....	Annie Byers	
Most Dogmatic.....	Emily Montgomery	Thomas Blanton
Hottest.....	Rebecca Wilson	Thomas Blanton
Cutest.....	Joan Hunt	
Laziest.....	Louise Martin	Arthur Hoey
Best Dressed.....	Rebecca Wilson	Thomas Blanton
Best All Around.....	Joan Hunt	Thomas Blanton
Most Pleasing Personality...	Daisy Colquhett	Franklin Barrow
Most Talkative.....	Annie Byers	Thomas Blanton
Most Congenial.....	Mable Poston	Johnnie Hogue
Most Ambitious.....	Iris Martin	Thomas Blanton
Quietest.....	Beatrice Elder	Franklin Barrow
Best Athlete.....	Joan Hunt	Franklin Barrow





*President*



Mary Lee Burris

- Glee Club.....1947\_50
- N.H.A.....1948\_51
- Basketball.....1948\_49
- Patrol.....1950\_51

*Vice-President*



Bettye McDowell Wilson

- Glee Club.....1948-52
- N.H.A.....1948-51
- Basketball.....1948-51
- Dramatic Club.....1948-52
- Soft Ball.....1949-51
- Lt. of Patrol.....1949-51
- Student Council.....1948-52
- Annual Staff.....1951-52

*Senior Class  
Officers*

*Secretary*



Mable Poston

- Glee Club.....1948\_52
- N.H.A.....1948\_51
- Basketball.....1948\_51
- Dramatic Club.....1948\_52
- Soft Ball.....1950\_51
- Patrol.....1949\_52
- Student Council..1950\_52

*Asst Secretary*



Iris A. Martin

- Dramatic Club.....1948\_52
- N.H.A.....1948\_51
- Glee Club.....1948\_52
- Student Council.....1951\_52
- Patrol.....1950\_51
- Publication Staff..1950\_52
- Annual Staff.....1951\_52

*Treasurer*



Thomas Blanton

- Glee Club.....1948\_52
- Dramatic Club.....1948\_52
- N.F.A.....1948\_51
- Boy Scouts.....1948\_52
- Student Council.....1948\_52
- Publication Staff..1950\_52
- Annual Staff.....1951\_52





## Senior Class

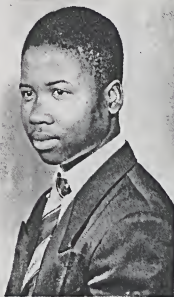

Joseph Hunt

N.F.A.....1949-52  
 Glee Club.....1949-52  
 Dramatic Club.....1948-52  
 Boy Scouts.....1948-52  
 Bus Driver.....1951-52  
 Patrol.....1949-50



Madge Jolley

N.H.A.....1948\_51  
 Dramatic Club.....1948\_52  
 Student Council.....1951\_52  
 Annual Staff.....1951\_52  
 Publication Staff...1951\_52



Bernice Horne

N.H.A.....1948-51  
 Dramatic Club.....1948-52  
 Basketball.....1950-52  
 Glee Club.....1948-52  
 Patrol.....1951-52  
 Soft Ball.....1949-52



Hazel Wray

N.H.A.....1948-51  
 Dramatic Club.....1949-52  
 Annual Staff.....1951-52



Johnny Hogue

N.F.A.....1950-52  
 Dramatic Club.....1950-52  
 Patrol.....1950-51  
 Glee Club.....1950-51  
 Annual Staff.....1951-52





## Senior Class



Lola Mae Locket

N.H.A.....1949\_51  
 Dramatic Club.....1949\_52  
 Patrol.....1950\_51



Franklin D. Barrow

N.F.A.....1949-51  
 Boy Scouts.....1948-51  
 Patrol.....1950-52  
 Basketball.....1951-52  
 Annual Staff.....1951-52



Rebecca Wilson

N.H.A.....1948-51  
 Basketball.....1948-51  
 Patrol.....1950-51  
 Dramatic Club.....1950-52



Annie Mae Byers

Basketball.....1948\_52  
 N.H.A.....1948\_51  
 Glee Club.....1948\_52  
 Patrol.....1951\_52  
 Dramatic Club.....1949\_52  
 Soft Ball.....1949\_52



Beatrice Elder

Dramatic Club.....1948-52  
 N.H.A.....1948-51



Winnie Louise Lee

N.H.A.....1948-51  
 Dramatic Club.....1949-52  
 Patrol.....1951-52  
 Glee Club.....1949-51  
 Basketball.....1951-52  
 Soft Ball.....1951-52





## Senior Class



Joan Bernice Hunt

Glee Club.....1948-52  
 Basketball.....1948-52  
 N.H.A.....1948-51  
 Soft Ball.....1949-51  
 Dramatic Club.....1949-52  
 Annual Staff.....1951-52  
 Student Council.....1951-52  
 Publication Staff....1951-52



Emily Jean Montgomery

Treasurer of Student Council.....1948-49  
 Vice Pres. of Student Council.....1951-52  
 Captain of School Patrol.....1950-51  
 Student Council Representative.....1950-51  
 Secretary of Glee Club.....1951-52  
 Annual Staff.....1950-51  
 Publication Staff.....1950-52  
 Glee Club.....1948-52  
 N.H.A.....1948-51



Margaret Louise Martin

Dramatic Club.....1948-52  
 Basketball.....1948-51  
 N.H.A.....1948-51  
 Glee Club.....1948-52  
 Soft Ball.....1949-51  
 Patrol.....1949-50



Arthur Edward Hoey

N.F.A.....1948-51  
 N.F.A. Secretary.....1949-50  
 N.F.A. Asst. Secretary..1948-49  
 Boys' Glee Club.....1950-51  
 Bus Driver.....1950-52  
 Dramatic Club.....1949-52



Daisy Frances Colquhett

Dramatic Club.....1948-52  
 N.H.A.....1948-51  
 Glee Club.....1948-52  
 Patrol.....1950-52  
 Secretary of Student Council....1951-52  
 Editor of Annual.....1951-52  
 Publication Staff.....1951-52



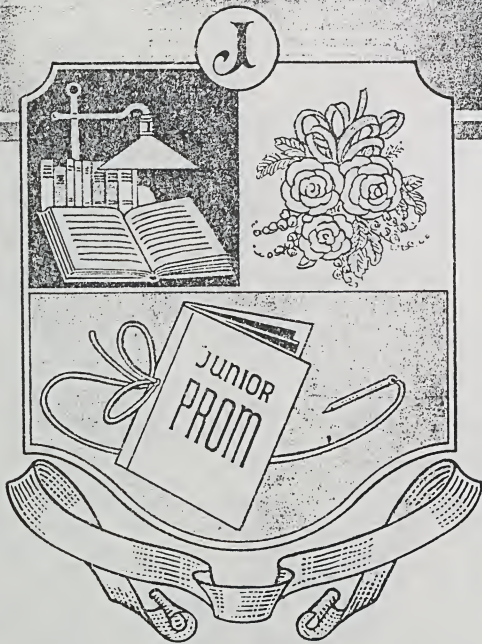

JUNIORS

TENTH GRADE

Reading left to right:

First Row:

Gussie M. Barrow, Grace Watkins, Margaret McDuffie, Dallas Blanton, Gloria Reeves, Fitzella Surratt, Floyie Manning, Marie Elder, Gladys Wray.

Second Row:

Mr. H.T. Allen, Teacher, Ruth Martin, Calvin Poston, Shirley Conley, Linnie L. Petty, Susie M. Daniel, Frances Blanton, Oscar Baccus.

Third Row:

Jessie M. Wilson, Melvin Hosch, James Linder, Billy Gentry, Doris Surratt, Carlee Withrow, Orine Davis.

ELEVENTH GRADE

Reading left to right:

First Row:

Sadie Phillips, Warren Montgomery, Bettye Eaves, Pearlie Surratt, Ethel Jolley, Mary E. Gentry, Bettye Freeman, Bettye S. Mack, Mae Helen Borders, Blanche Logan.

Second Row:

Mrs. V.C. Devane, Teacher, Roscoe Lows, Hazel Martin, George Lattimore, James Hoey, Clarence Withrow, Charlie Elder, J.D. Eibler, III.

Third Row:

James Lattimore, Robert Surratt, James A. Martin, Eddie Mickel, Arthur J. Smith, Clifford Martin, Walter Linder, James Watkins.



*me*

## *Sophomore Class*



## *Junior Class*



*Edo*

## SEVENTH GRADE

Reading left to right:

First Row: Carrie Borders, Alvin Blanton, Vernice Collins, Annie H. Camp, Juanita Camp, Nellie Culbreath, Jennie L. Daniel, Dennis Daniel, Martha Frazier, Bobby Gentry, Jack Gill, William Gill, Harrison Hogue, Shelton Hopper, Gwendolyn Hunt, J.L. Jeffries, Samuel Jeffries, Odessa Johnson, Bessie L. Linder, James Locket.

Second Row: A.C. Lee, Robert Little, Mary Mason, Ida B. Oglesby, Alice Poston, Palleen Petty, Pearl Petty, William Pettis, George Reid, Maba Hobbs, Margaret Ross, Jessie Sutton, Otis Surratt, Irene Thompson, Carrie Taylor, Brady Thompson, John Thompson, John Titty, Pansy Wade, Edmond Williams, Helen Withrow, Louise Young.

## EIGHTH GRADE

Reading left to right:

First Row: Geraldine Gidney, Mary E. Roberts, Betty J. E. Watkins, Verline Borders, Leon Surratt, Dorothy Edwards, Lucille Smith, Arbois Toms, Connell Fuller, Vera Lee, Thomas Jamerson.

Second Row: Mrs. V.A. Freeman, Teacher, Major Phillips, Lloyd Wray, Boyce Lattimore, Nancy Wray, Annie Huskey, Majorie Maddox, Alice F. Williams, Lillie R. Littles, Charles Colquiett.

Not Pictured: A.C. Baccus, Norman Hill, Samuel Reid, Margaret Dawkins, Isabelle Roberts, Leonard McKenzie, Verty M. Petty, Willis H. Rice, S.E. Hopper, Minnie Jeffries, New Zealand Watkins, John A. Thompson.

## NINTH GRADE

Reading left to right:

First Row: Addie Mae Poston, Rophelia Camp, Jennie Sue Boyce, Dottye Sue Jeffries, Ophelia Camp, Mamie Freeman, Annie Dorsey, Mattie Borders, Mae Catherine Linder, Virginia Ross, Jeanette Thompson, Tempie Freeman.

Second Row: Mr. D.A. Costner, Teacher, Jeannie Long, Martha Glover, Sara Mance, Brydie Hosch, Ruby N. Baccus, Inez Martin, Beuline Smith, Isabelle Camp, Hazel Collins, Beulah Powell, Louise Williams.

Third Row: Thomas Martin, Charles Hoey, Jeff Watkins, Thomas Montgomery, Elvin Pettis, Dolphus Williams, John Wright, Eugene Wright, Joseph McCleve.

Seven members of the class are not shown in the picture.





*Seventh Grade*

*Eighth Grade*



*Ninth Grade*

#### FOURTH GRADE

Reading left to right:

First Row: Jerline Camp, Mary S. Eskridge, Mary L. Dawkins, Mallie Lattimore, Betty S. Wray, Harriett N. Gidney, Gertrude Hopper, Lillie M. Jordan, Virginia Roseboro, Helen Jamerson, Geraldine Eskridge.

Second Row: John Watson, Obie Sutton, Naomi Wray, Joe Watson, Margaret Spikes, Mrs. R. Bailey, Teacher.

Third Row: Robbie L. Davis, Charles Jamerson, Billie J. Lee, Herbert Brantley, Mica Wray, Hollis Brooks, Charles W. Edwards.

#### FIFTH GRADE

Reading left to right:

First Row: Winnie Lee Conley, Ozell Oglesby, Mary E. Thompson, Chineta Morris, Frances Borkins, Johnnie Mae Smith, Viola Littlejohn, Laura A. Twitty, Novella Borders, Earnestine Littlejohn, Jane C. Roseboro, Geraldine Walton, Mae West Morris.

Second Row: Tecola Camp, L.B. Petty, Sameul Jolley, Therman Martin, Therman Gill, Emanuel Jeffries, Thamer Camp, Wade Lee Ross, Roger Brown.

Third Row: Robert Locket, Kullum Williams, James Martin, Thomas Hunt, Glenn Withrow, Charles Littles, Henry Hopper, John Poston, James Elliott, Jr., Julius Elliott, Jr., Bobby D. Wray, Mr. John Corry, Teacher.

#### SIXTH GRADE

Reading left to right:

First Row: Betty Lindsey, Emma L. Edwards, Mae R. Camp, Betty Culbreath, Mary Robbs, Stella Roberts, Willie A. Lattimore, Dorothy Locket, Victoria Oglesby, Dolly M. Locket, Carrie Pettis, Corine Ross, Catherine Hopper.

Second Row: Dorothy Brown, Nellina Walton, Jimmy Kilgore, Joe Petty, W.D. Wilson, Herman Martin, Clarence Lindsey, Albert Wilson, James Hamrick, Andrew Carpenter, Bobby Kilgore, Mr. R.R. Cabiness, Teacher.

Third Row: R.C. Martin, James Blanton, Charles Young, Spurgeon Earl, Junior Jeffries, Robert Lee Ross, W.T. Petty, Carl Michael, L.B. Jeffries, W.J. Hamrick, Willis Powell, Louis Hardy.



*Me*



*Fourth-Fifth Grades*

*Fifth Grade*



*Sixth Grade*



### THIRD GRADE

Heading left to right:

First Row: Ben Wilson, Jr., Donald Lockett, Willie Schenck, Willie B. Oglesby, Henry Edwards, James Lindsey, June Ezra Linder.

Second Row: Mae Helen Elliott, Florence Hunt, Cora L. Lattimore, Carolyn Blanton, Jennie R. Brown, Millie Schenck, Nancy M. Ross, Easter L. Long, Johnnie M. McDowell, Margaret Thompson, Laura Belle Petty, Charles Walton.

Third Row: Tommy L Hamrick, John L. Thompson, Bobby Mitchell, Areatha Brooks, Madaline Hopper, Pauline Hamrick, Roberts Gill, Douglas Singleton, Charles Heid, L.V. Daniel, Miss J.M. West, Teacher.

### THIRD GRADE

Heading left to right:

First Row: David Holmes, Nesbitt Littlejohn, Eloise Camp, Sherman Hogue, Carlee Earl, Alma J. Byers, Dobby D. Lattimore, Betty Lou Walton, Avan Mitchel, Geraldine Hopper, Alvin Luther Gidney, Mascot.

Second Row: James L. Gidney, Charles Spikes, James Littlejohn, Hurman Lattimore, Jessie M. Ross, Herman Phillips, Prince Taylor.

Third Row: Doris Davis, Sara Martin, Jessie Surratt, Malory Martin, Freddie Leary, L.W. Pettis, John F. Wilson, Willie Spikes, Mrs. M.B. Gidney, Teacher.

Not Pictured: William Oglesby, Venus Thompson, James Wade, Thomas Steven Thompson, James Littles.

### FOURTH GRADE

Heading left to right : Andrew Earl, Herbert Gidney, Jr., Barbara Surratt, Selma Lindsey, Amanda Carpenter, Edward Roberts, Vermont Johnson, Ann Kilgore, Betty Brown, Sara Young, Wray Jolley, Janet Surratt, Edgar Lattimore.

Second Row: Miss N.D. Caldwell, Teacher, Louise Douglas, Lonell Wilson, William McDowell, Claude Thompson, James Conley, June Reid, George Lattimore, Nellie Borders.

Third Row: Leon McSwain, Bobby Blanton, Eugene Camp, Paul Hopper, Arthur Wade, James Singleton, Glenn Thompson, James Walton, Carl Williams, Edward Davis.



me



*Third Grade*



*Third Grade*



*Fourth Grade*



## FIRST GRADE

Reading left to right:

First Row: Joseph Roberson, Portia Jamerson, Baulah Byers, Frank Douglas, Leroy Watkins, William B. Harris, Vann Walton, James W. McSwain, Billy Kilgore, Jerry Surratt, Taft Borders, Eula Byers, Mary L. Wilson.

Second Row: Ora L. Johnson, Albert Hamrick, Raymon Phillips, Annie R. Daniel, Ineta Carpenter, Bettye J. Beam, James Williams, Jannie Petty, Jimmie Hamrick, J.B. Walton, Joyce Watkins, Mrs. M. McLean, Teacher.

Third Row: Andrew Hopper, Raymon Morris, Harvey Leary, Enwood Hopper, Sherewood Baccus, Isaac Petty, George Hopper, Myrtle Norris, Bazel Wilson, Joyce Thompson.

## FIRST GRADE

Reading left to right:

First Row: Abe J. Lattimore, Norman L. Dawkins, Robert C. Stroud, MacArthur Hardy, Alvin Gidney, Joanne Ross, Cornelia Brantley, Francelia D. Gleaves, Bessie L. Ross, Edward Taylor, Barbara A. Ross, Geraldine Watson, Jessie L. Lee, Raymond Hogue.

Second Row: Sam Taylor, Ella M. Taylor, Pauline Robbins, Jeremiah Lee, May J. Blair, Terrence Robbins, Walter R. Dawkins, Bobby Robbins, Jerry Eskridge, Mrs. M.L. Gleaves, Teacher.

Third Row: Douglas W. Gidney, Charles Locket, William Micheal, Al Martin, Larry G. Hogue, John Spikes, William Hopper, Calvin Spikes, Willie Taylor, Willie Wray, Ellis Davis.

## SECOND GRADE

Reading left to right:

First Row: Mildred Twitty, Theresa Haynes, Patricia Wilson, Johnnie M. Littlejohn, Betty Young, Stella Warren, Sara Thompson, Baulah Huskey, Jennie S. Poston, Mary Edwards, Bobby Wade, Lorraine Brooks, Willie M. Norris, Doris Hamrick.

Second Row: Azellee Schenck, Bobby Phillips, Bobby Ross, George Littlejohn, Tommie Waller, Mrs. E.N. Wilson, Teacher.

Third Row: Leonard Camp, Louise Mitchell, Roy Blanton, Emmitt Walton, Lena Littles, Oretha Brooks, Mary McSwain, Ella Borders, Josephine Littlejohn, Mary E. Surratt.



*me*



*First Grade*

*First*

*Second Grade*



*Second Grade*



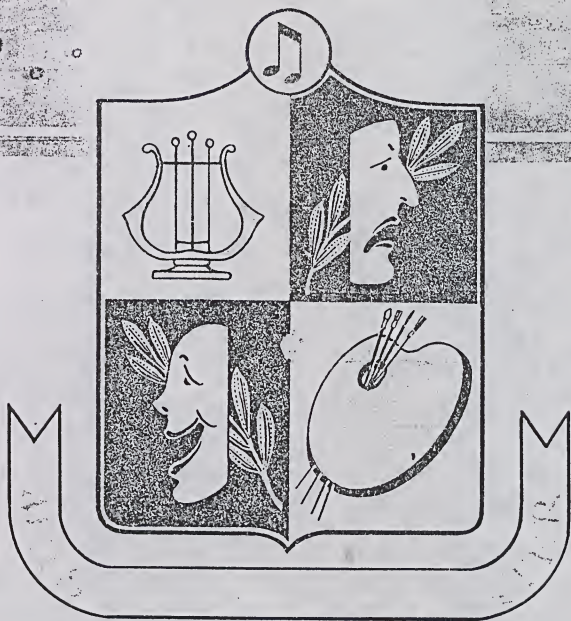

# ACTIVITIES



## THE SAFETY PATROL

Members of the Patrol Committee are: Mr. Costner, Mr. Cabiness, Mrs. Wilson, Advisors, T.H. Blanton, Captain, D. Colquiett, Lieutenant, J. Hunt, A. Hoey, E. Hoey, R. Surratt, Bus Drivers.

Reading left to right:

First Row: Arthur Hoey, R. Martin, Helen Borders, Arthur Smith, Carlee Withrow, Joseph Hunt, Daisy Colquiett, Marie Elder, Gussie Barrow, Bernice Horne, Mabel Poston.

Second Row: Melvin Mosch, James Hoey, Mrs. Wilson, Robert Surratt, Thomas Blanton, Sara Mance, Addie Poston, Jeannie Long, Sadie Phillips, Ethel Jolley, Betty Eaves, Annie Byers, Dallas Blanton, Winnie Lee, Floyie Manning, Susie Daniel, Mr. Costner, Mr. R.R. Cabiness, Jr.

Third Row: F.D. Barrow, Jeff Watkins, C.J. Hoey, Earl Hoey, Calvin Poston, Charlie Elder, Oscar Baccus, Jr.

## STUDENT COUNCIL OFFICIALS

President.....Thomas Blanton  
Vice-President.....Emily Montgomery  
Secretary.....Daisy Colquiett  
Asst. Secretary.....Dallas Blanton  
Treasurer.....Madge Jolley

### CLASS REPRESENTATIVES

Eighth Grade.....Geraldine Gidney  
Ninth Grade.....Addie Mae Poston  
Tenth Grade.....Oscar Baccus, Jr.  
Eleventh Grade.....Warren Montgomery  
Twelfth Grade.....Joan Hunt

### ADVISORS

Mrs. V.A. Freeman....Mrs. V.C. DeVane  
Mr. W.D. White.....Mr. H. Gidney, Principal

## PUBLICATION STAFF

### Editorial Staff

Editor-in-Chief.....Thomas Blanton  
Associate Editor.....Iris Martin  
Secretary.....Emily Montgomery  
Humor Editor.....Joan Hunt  
Sports Editors.....M. Jolley, J.D. Kibler

### Business Staff

Business Manager.....Daisy Colquiett  
Asst. Business Manager.....Mary Lee Burris  
Subscription Manager.....Frances Blanton  
Advertising Manager.....Warren Montgomery  
Cartoonist.....Roscoe Lowe

### Advisors

Mrs. V.A. Freeman....Mrs. V.C. DeVane  
Mr. W.D. White.....Mr. H. Gidney, Principal



*Student Council*



*Newspaper Staff*



*Bus Patrol*



## Annual Staff



### EDITORIAL STAFF

Editor-in-Chief.....Daisy Colquett  
Associate Editor.....Bettye M. Wilson  
Production Secretary.....Iris Martin  
Sports Editor.....Joan Hunt  
Social Editor.....Hazel Wray  
Class Editor.....Thomas Blanton

### BUSINESS STAFF

Business Manager.....Mary L. Burris  
Sales Manager.....Madge Jolley  
Accountant.....Johnny Hogue  
Cartoonist.....Franklin Barrow

### ADVISORS

Mrs. M.S. Ball & Mr. J.D.Kibler, Jr.



## N.H.A. CHAPTER

Reading left to right:

First Row: Gussie Barrow, Sadie Phillips, Betty Eaves, Jennie S. Boyce, Mary Gentry, Mattie Borders, Blanche Logan, Mae C. Linder, Dottie Jeffries, Ethel Jolley, Dallas Blanton.

Second Row: Mrs. V.C. DeVane, Advisor, Ruth Martin, Gladys Wray, Marie Elder, Pearlle Surratt, Fitzella Surratt, Sara Mance, Jeanie Long, Tempie Freeman, Beuline Smith, Hazel Martin, Minnie Petty, Louise Williams.

Third Row: Grace Watkins, Shirley Conley, Mary Petty, Ruby Baccus, Addie Poston, Jessie Wilson, Floyie Manning, Susie Daniel, Mae H. Borders, Doris Surratt, Frances Blanton, Betty S. Mack.

### N.F.A.----THE AGRICULTURAL DEPARTMENT

The Green Bethel N.F.A. Chapter was reorganized in July, 1951. At that time, several objectives were set up by the members for the pursuing school year.

The following officers were elected, James A. Martin, President, Oscar Baccus, Vice-President, Warren Montgomery, Secretary, Clarence Withrow, Treasurer, Carlee Withrow, Reporter.

One of the first accomplishments was that of Roscoe Lowe's winning first place in the District Contest. The Shop Contest consisted of two phases: identification of all the most common hand tools found in a modern school work shop and that of cutting rafters and stringers for doorsteps. Roscoe also wrote an essay which fully explained how his school work shop had helped him with his supervised farming program.

This makes the third time that the contest has been won by an agricultural student from Green Bethel High School.

In order to fully co-operate with the county and state in their re-forestation program, the students studying vocational agriculture, along with a few adult farmers ordered and set our 19,500 pine seedlings in January, 1952. Mr. Jones, a trainee from A. & T. College, who was doing his practice work here assisted in this program.

The officers of the N.F.A. Chapter wish to thank members of the faculty and all of their friends for co-operating so nicely in the Colored Orphanage Drive of Oxford, N.C.. Through this combined effort, the Agr. students raised and donated \$100.00 to the Colored Orphanage. James A. Martin, President of the N.F.A. raised \$20.33, James Earl collected \$22.50, and Warren Montgomery, Sec. of the N.F.A. collected \$16.50. Each contestant and donator won a free trip to A. & T. College.

The 10th, 11th, and 12th graders initiated 9th graders into the N.F.A. Chapter. A social followed, and members of the faculty, N.H.A. girls, and other guest were invited. Mrs. DeVane and her N.H.A. girls served refreshments.

# Boy Scouts



## THE BOY SCOUTS

Heading left to right:

### First Row:

Clarence Lindsay, Bobby Blanton, Herbert Gidney, Jr., Edgar Lattimore, James Singelton, Bobby Wray, Jimmy Kilgore, Woodson Earl, Joe Louis Petty, Alvin Blanton, Bobby Kilgore, James Blanton, Charles Young.

### Second Row:

Mr. J.D. Kibler, Jr., S.M., Thomas Jamerson, Thomas Hunt, John H. Poston, Harrison Hogue, Leon Surratt, Carlee Withrow, Thomas Montgomery, James Watkins, Thamer Camp, Robert C. Martin, Spurgeon Earl, Mr. D.A. Costner, Explorer Advisor.

### Third Row:

Charles Colquett, Lloyd Wray, J.D. Kibler, 3rd, C.J. Hoey, Thomas Martin, S. Oscar Baccus, Joseph Hunt, Calvin Poston, Jeff Watkins, Warren Montgomery, Thomas Blanton.



DRAMATIC CLUB

Reading left to right:

First Row:

Louise Martin, Blanche Logan, Hazel Wray, Addie Mae Poston, Inez Martin, Oscar Baccus, Jacques D. Kibler, 3rd, Mable Poston, Mae C. Linder, Joan Hunt, Mary Burris, Bettye M. Wilson.

Second Row:

Daisy Colquiett, James Watkins, Winnie Louise Lee, James Linder, Walter Linder, Calvin Poston, Carlee Withrow, Bernice Horne, Emily Montgomery, Madge Jolley, Frances Blanton, Joseph Hunt, Iris A. Martin, Mrs. M.S. Ball, Advisor.

Third Row:

Dotty Sue Jeffries, Jennie Sue Boyce, Jennie Long, Doris Surratt, Annie Byers, Johnnie Hogue, Ruby N. Baccus, Arthur Hoey, Warren Montgomery, Jeff Watkins, Thomas Martin, Thomas Blanton.

FEMALE TRIO

Reading left to right:

Daisy Colquiett, Joan hunt, Mable Poston.

MIXED TRIO

Reading left to right:

Joan Hunt, Thomas Blanton, Mable Poston.



*Mixed Trio*



*Girl's Trio*



*Dramatics*

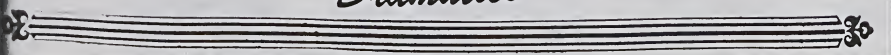

ELEMENTARY MUSIC DEPARTMENT

BOYS' GLEE CLUB

Reading left to right:

First Row: Charles Young, Thomas Hunt, Jimmy Kilgore, John Poston, Jamea Blanton, Bobby D. Wray, Alvin Blanton, Bobby Kilgore, Spurgeon Earl, Joe Louis Petty.

Second Row: Thamer Camp, James Hamrick, Thurmond Martin, R.C. Martin, Clarence Lindsey, Robert Ross, Samuel Jeffries, Lewis Hardt, W.D. Wilson, Roger T. Brown, Willie James Powell.

Miss J.M. West, Director

Mr. R.R. Cabiness, Accompanist

GIRLS' GLEE CLUB

Reading left to right:

First Row: Wray Jolley, Barbara A. Kilgore, Emma Edwards, Johnnie E. Smith, Jane C. Roseboro, Stella Roberts, Sara Young, Jane Ruth Surratt.

Second Row: Carrie Petty, Betty Lindsey, Gwendolyn Hunt, Dorothy Locket, Catherine Mopper, Viola Littlejohn, Willie A. Lattimore, Victoria Oglesby, Earnestine Littlejohn, Louise Young.

Third Row: Frances Borkins, Dolly Lockett, Laura A. Twitty, Geraldine Walton, Ozell Oglesby, Dorothy Brown, Martha Borders, Nelline Walton, Carrie Borders, Mary R. Camp, Jaunita Camp, Jessie Sutton.

Fourth Row: Ida B. Oglesby, Bessie L. Linder, Jennie L. Daniel, Carrie Taylor, Odessa Johnson, Vernice Collins, Helen Withrow, Irene Thompson, Pearl Petty.

Miss J.M. West, Accompanist

Mrs. M. McLean, Director

RHYTHM BAND

Reading left to right:

First Row: Patricia A. Wilson, Mary Edwards, Portia Jamerson, Eula Byers, Jerry Surratt, James Williams, Carolyn Blanton, Ella Borders, Taft Borders, Larry Hogue, MacArthur Hardy, William Baxter, Vann Walton, Douglas Singleton, Mrs. McLean, Miss West, Directors.

Second Row: Jennie Poston, Ora Johnson, Willie M. Norris, Millie Schenck, B. Young, B. Beam, O. McSwain, J. McSwain, T. Haynes, Mary Surratt, F. Hunt, C. Lattimore, B. Kilgore, R. Blanton, W. Schenck.





*Me*

# Music Department



*Boys' Glee Club*

*Girls' Glee Club*



*Rhythm Band*



*Del*

## HIGH SCHOOL MUSIC DEPARTMENT

### MIXED GLEE CLUB

Reading left to right:

First Row:

Blanche Logan, Addie Poston, Daisy Colquiett, Louise Martin, Bettye Wilson, Mable Poston, Joan Hunt, Mattie Borders, Dottie Sue Jeffries, Gladys Wray, Marie Elder, Mae C. Linder.

Second Row:

Iris Martin, Shirley Conley, Bernice Horne, Bettye Eaves, Inez Martin, Fitzella Surratt, Pearlie Surratt, Frances Blanton, Jeanette Thompson, Emily Montgomery, Dallas Blanton, Mr. J.D. Kibler, Jr., Director.

Third Row:

Annie Byers, Ruby Baccus, J.D. Kibler, III, Jeff Watkins, Warren Montgomery, Thomas Blanton, Carlee Withrow, Joseph Hunt, James Watkins, Clarence Withrow.

### GIRLS' GLEE CLUB

Reading left to right:

First Row:

Blanche Logan, Addie Poston, Daisy Colquiett, Louise Martin, Bettye Wilson, Mable Poston, Joan Hunt, Mattie B. Borders, Dottie Sue Jeffries, Gladys Wray, Marie Elder, Mae C. Linder, Mr. J.D. Kibler, Jr., Director.

Second Row:

Annie Byers, Iris Martin, Shirley Conley, Bernice Horne, Bettye Eaves, Inez Martin, Fitzella Surratt, Pearlie Surratt, Frances Blanton, Emily Montgomery, Dallas Blanton, Ruby Baccus, Jeanette Thompson.

### BOYS' GLEE CLUB

Reading left to right:

Seated:

Warren Montgomery, Jeff Watkins, J.D. Kibler, III.

Standing:

Mr. J.D. Kibler, Jr., Director, Carlee Withrow, James Watkins, Joseph Hunt, Clarence Withrow, Thomas Blanton.

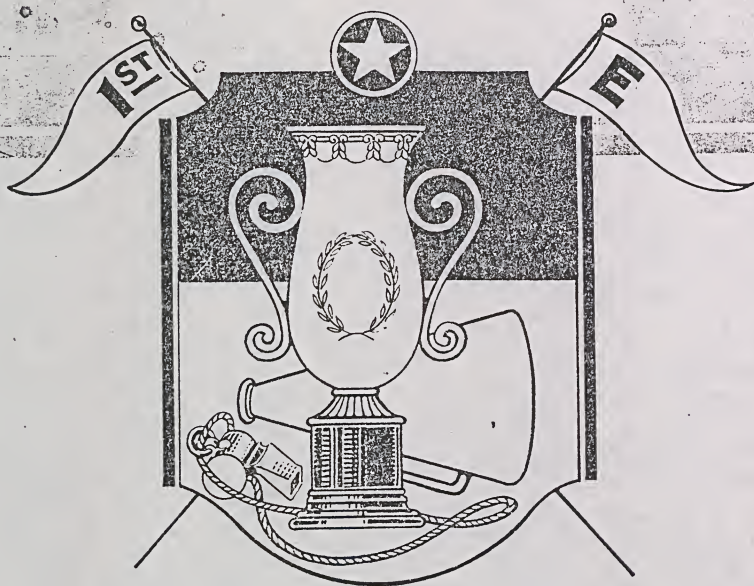

# ATHLETICS

### GIRLS' BASKETBALL TEAM

Reading left to right:

First Row: Sadie Phillips, Margaret McDuffie, Jessie M. Wilson.

Second Row: Fitzella Surratte, Joan Hunt, Captain, Sarah Mance, Orine Davis, Emily Montgomery, Frances Blanton.

Third Row: Mrs. Freeman, Coach, Gladyce Wray, Hazel Collins, Mary Gentry, Bettye Eaves, Gussie M. Barrow, Miss Caldwell, Coach.

Fourth Row: Evangeline Wilson, Annie Byers, Winnie Lee, Tempie Freeman, Bernice Horne.

Not Pictured: Louise Williams, Katherine Linder.

### GIRLS' SOFT BALL TEAM .

Reading left to right:

First Row: Sarah Mance, Annie Dorsey, Sadie Phillips, Bettye Eaves, Margaret McDuffie, Emily Montgomery, Captain, Tempie Freeman, Fitzella Surratte, Katherine Linder, Annie Byers, Frances Blanton, Louise Martin.

Second Row: Miss Caldwell, Coach, Ruby N. Baccus, Mary N. Petty, Ruth Martin, Gussie M. Barrow, Doria Surratte, Shirley Conley, Dottie S. Jeffries, Jessie M. Wilson, Louise Williams, Mrs. Freeman, Coach.

Third Row: Marie Elder, Mary Gentry, Bernice Horne, Winnie Lee, Glorious Reeves, Orine Davis, Gladyce Wray, Hazel Collins, Dallas Blanton, Pearlle Surratte.

### BOYS' BASKETBALL TEAM

Reading left to right:

First Row: Robert Surratte, James A. Martin, J.C. Lee, Thomas Martin, James K. Martin.

Second Row: Arthur J. Smith, Charlie Elder, Mascoe Lowe, Choice Mathis, C. J. Hoey, Mr. H.T. Allen, Coach.

Not Pictured; Franklin Barrow, Wright Brothers.



*Girls' Basketball Team*



*Girls' Soft Ball*



*Boys' Basketball Team*

ELEMENTARY BASKETBALL BOYS

Heading left to right:

First Row:

Samuel Jeffries, Otis Durham Surratt, Alvin Blanton, Charles Colquhett, Leon Surratt, Arbois Thomas Toms, A.C. Lee.

Second Row:

Eloyd Wray, Boyce Lattimore, Samuel Reid, Leonard McKenzie, Thamer Camp, Major Phillips, L.C. Wilson.

Coach, Mr. John Corry

ELEMENTARY BASKETBALL 'GIRLS

Heading left to right:

First Row:

Alice Poston, Lillie Ruth Littles, Vernice Collins, Carrie Borders, Irene Thompson, Connell Fuller.

Second Row:

Geraldine Gidney, Vera Jane Lee, Alice Mays Williams, Majorie Ann Maddox, Helen Withrow, Nancy Wray.

Coaches, Mrs. M.B. Gidney

Mr. John Corry



*Elementary*

*Girls' Basketball Team*



*Boys' Basketball Team*

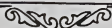

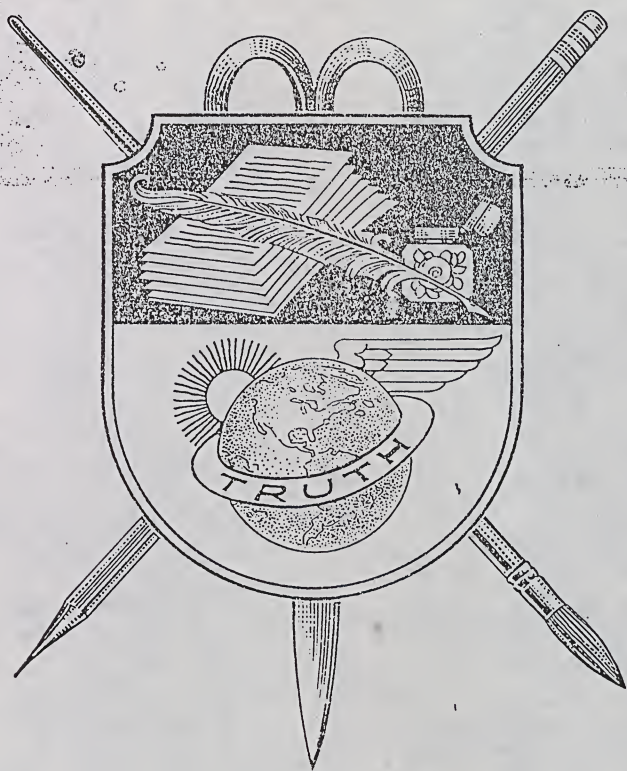

ADVERTISING



Compliments  
of  
Efirds

Shelby, N.C.

Just  
A  
Friend

Boiling Springs  
N.C.

Shuford Dry  
Cleaners  
Cash & Carry  
Pick-up & Deliver  
Lattimore, N.C.

LEE'S HOME & OFFICE  
SUPPLY

Everything In School Supplies

East Marion St. Shelby, N.C.

O.E. FORD COMPANY

Farm Machinery

Dairy Equipment

Building Materials

Shelby, N.C.

**ENLOE & BORDERS  
MORTUARY**

330 Hudson St. Shelby, N.C.  
24 Hour Ambulance Service  
Dial 9598 - 7009

**George Alexander  
Jeweler**

Expert Watch  
Repairing  
Shelby, N. Carolina

**Chas A. Hoey, Inc**  
Insurance & Real Estate

207 S. Washington St.  
Shelby, N.C.

**J.C. PENNEY CO**

Shop At Penney's  
And Save  
Shelby, N.C.

Compliments  
of

**LOY'S MEN SHOP**

Shelby, N.C.

**Maxwell Brothers**  
Furniture

227 S. LAFAYETTE ST  
Shelby, N.C.

**TILLMAN'S, INC**

C.C. Tillman Mgr.

Firestone Tires, Recapping  
Home & Auto Supplies  
Phone 9081 Shelby, N.C.

**Misenheimers**

Your  
Westinghouse Dealer  
Everything for the Home  
Shelby, N.C.

# COLLEGE SNACK SHOP

Sandwiches Lunches

+  
Soda Fountain Service

Boiling Springs, N.C.

Congratulations  
Best <sup>and</sup> Wishes  
Class of '52  
Green Bethel High School  
from

## COHEN'S

Shelby <sup>of</sup> N.C.

Featuring  
Nationally Branded Clothes  
Boys <sup>for</sup> & Girls

## Hamrick's Jewelers

Shelby's Finest  
Gift Shop

Shelby, N.C.

Compliments Of

## BELK-STEVENSON

Outfitters For The  
Entire Family

Always Your Home  
of  
Better Values

It Costs Less At  
**STERCHI BROS**  
South's Largest Home  
Furnishers

Shelby, N.C.

Compliments  
Of  
**J.C. McNEELY CO**

The Style Center  
Of  
Shelby & Cleveland Co.

Everything For The  
Home  
At Lowest Possible  
Prices

**LUTZ FURNITURE  
COMPANY**

605.7 N. MORGAN ST.  
Shelby, N.C.

**CROMER'S CASH  
GROCERY**

Meats - Fish - Poultry  
523 Carolina Avenue  
Shelby, N.C.

**PIGGLY - WIGGLY**

Grade A Western  
Meats, Fresh Produce,  
Fancy And Staple  
Groceries

**TYNER MOTOR  
CO**

Kaiser Frazer  
Packard

sales & service  
Shelby, N.C.

## Crawley's

Dry Goods Shoes +  
Notions

Where Quality + Price Meet  
Boiling Springs + Avondale, N.C.

## Boiling Springs Drug Co.

We Try To Please  
Prescriptions, Sundries +  
Fountain

## Winn Florist

Flowers for All Occasions

Boiling Springs, N.C.

## Winn Cleaners

Bring Your Clothes To Us  
We Appreciate Your  
Business  
Boiling Springs, N.C.

## G.T. McSwain's Super Market

Groceries, Meats + Produce  
Furniture + Electric Appliances  
Boiling Springs, N.C.

## College Gulf Service Station

Boiling Springs, N.C.

## G.C. McSwain

Groceries, Feed +  
School Supplies  
Boiling Springs, N.C.

## Co-Ed Theater

Boiling Springs, N.C.

If You Don't Want  
To Be Late  
call **JOHN CORRY** with  
the **ROCKET 88**  
Dependable Cab Service  
Mack's Taxi Phone 9121

**Wilfong & Kendall**  
School Supply Co.  
Audio-Visual Supplies +  
Equipment  
First Savings Loan Bld.  
Hickory, N.C. Ph. 3249

Compliments Of  
**Philbeck's Groceries**  
Our Motto:  
Fair Deal To Everyone  
Mooreboro, N.C.

**Dick Dudley**  
Appliance Co  
214 N. Washington St.  
Shelby, N.C.  
Ph. 4307

**Misenheimers**  
Your  
Westinghouse Dealer  
Everything for The Home  
Shelby, N.C.

**Mooreboro**  
**Oil Mill**  
Mooreboro, N.C.

**Norris Lackey**  
**Motors**  
Chrysler - Plymouth  
Shelby, N.C.

**Bell Stores Inc.**  
General Merchandise  
Furniture  
Poultry & Farm Produce  
Bought & Sold  
Lattimore, N.C. +  
Hollis, N.C.

Compliments of  
**Winston Salem Teachers  
College**

J. C. Stes

**HUDSON'S**  
Features

Peters Shoes for the Entire Family  
Weather-Bird for Boys and Girls  
Velvet Step for Ladies, City Club for Men

**Washburn's Groceries**  
Staple Groceries, Grade "A" Meats  
We Deliver Phone 6051  
304 N. Washington St.

**Dockery's Home Of  
Funerals**

Day & Night Ambulance  
Service  
605 Buffalo St. Shelby, N.C.  
Dial 4341

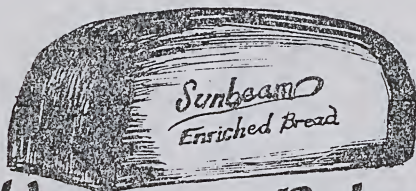

**Waldensian Bakeries Inc.**  
Shelby, N.C.

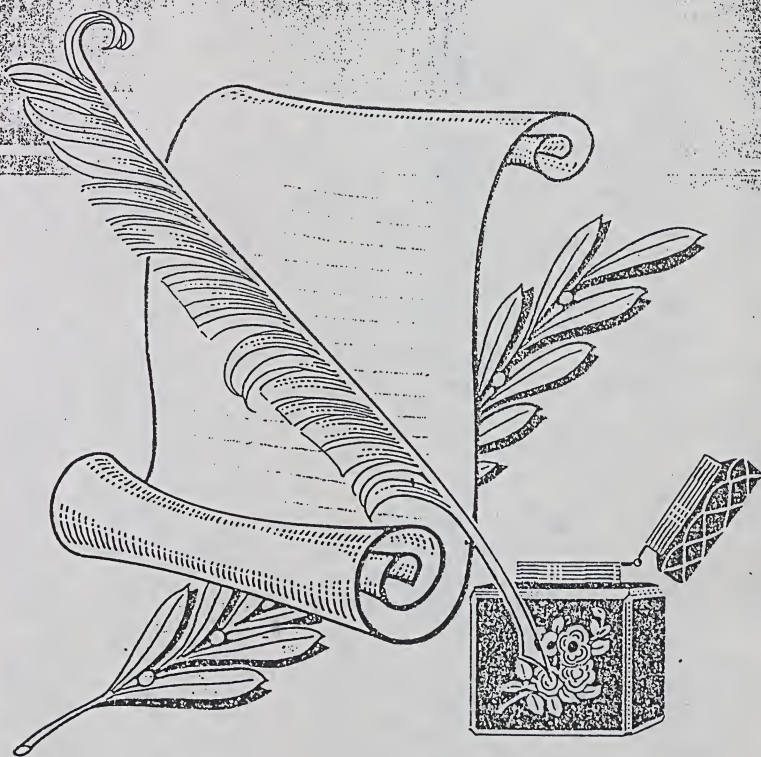

# AUTOGRAPHS





AUTOGRAPHS