THE CLIMAX

1958

Mrs. Lou Reams

Digitized by the Internet Archive
in 2021 with funding from
North Carolina Digital Heritage Center

https://archive.org/details/climaxof195800polk

We Proudly Present....

William Horne - Advertising Manager
Louise McSwain - Editor In Chief

Shirley Harrington - Assistant Editor
Evelyn Gaddy - Business Manager

THE CLIMAX

OF 1958

PUBLISHED BY THE ANNUAL STAFF

OF

POLKTON HIGH SCHOOL

Polkton, North Carolina

DEDICATION

For unceasing willingness to help our school, and for your love and guidance, the Senior class dedicates our first annual to you, Mrs. Myra.

FACULTY

PRINCIPAL

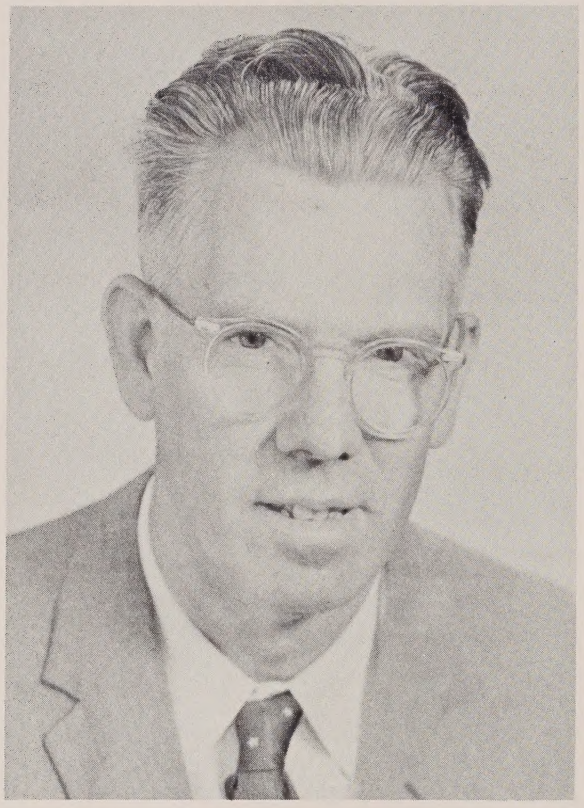

Mr. Carl D. Moses

SUPERINTENDENT

Mr. J. O. Bowman

FACULTY

Mrs. W. J. Reavis

Mrs. Tom Taylor

Mrs. B. B. Littleton

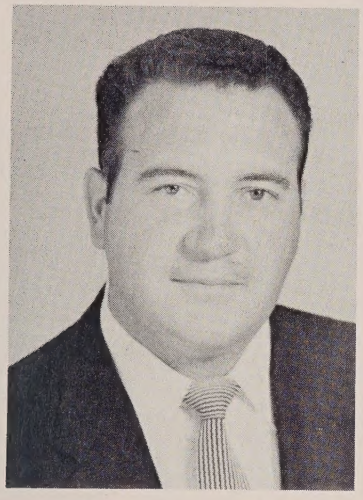

Mr. G. L. Lutz

Mrs. Marvin Eason

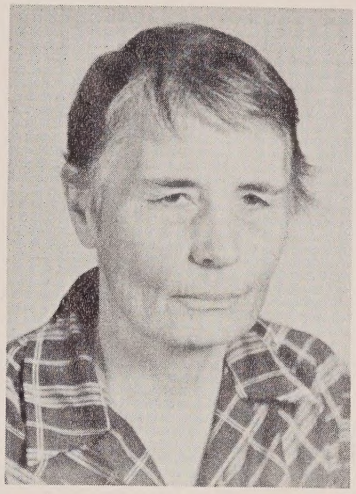

Miss Doris Hartzell

Mrs. Eva Britt

Mrs. C. P. Robinson

Mrs. Osie B. Wheless

Mrs. Annie B. Lowery

SENIORS

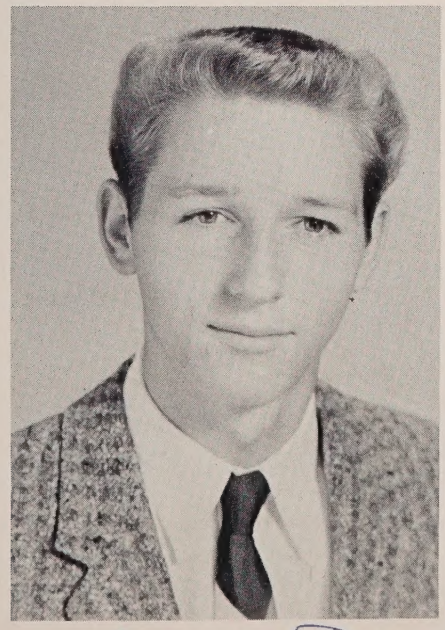

PAT BEVERLY

4-H 1, 2, 3, 4. FHA-1. Beta Club-3,4. Beta Club Secretary & Treasurer 4. Glee Club-2.

ED CARPENTER

FFA-1, 3, 4. FFA Secretary, 4. Basketball-1, 2, 3, 4. 4-H 1, 2. Glee Club-1. Bus Driver-3. Vice Pres. 2.

Ed Carpenter

Lots of love
Pat Beverly

HONORING

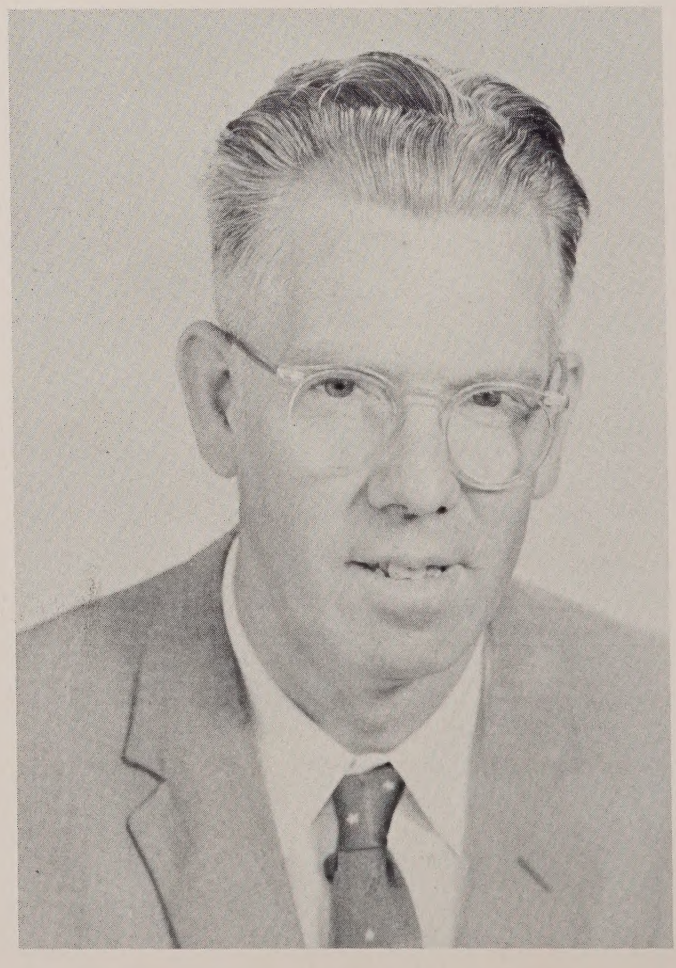

As a token of our appreciation for your trust and faith, we the Seniors of '58 wish to honor two of the most wonderful and beloved teachers we know. Mr. Carl D. Moses, our Principal and Mrs. Tom Taylor, our Senior Sponsor.

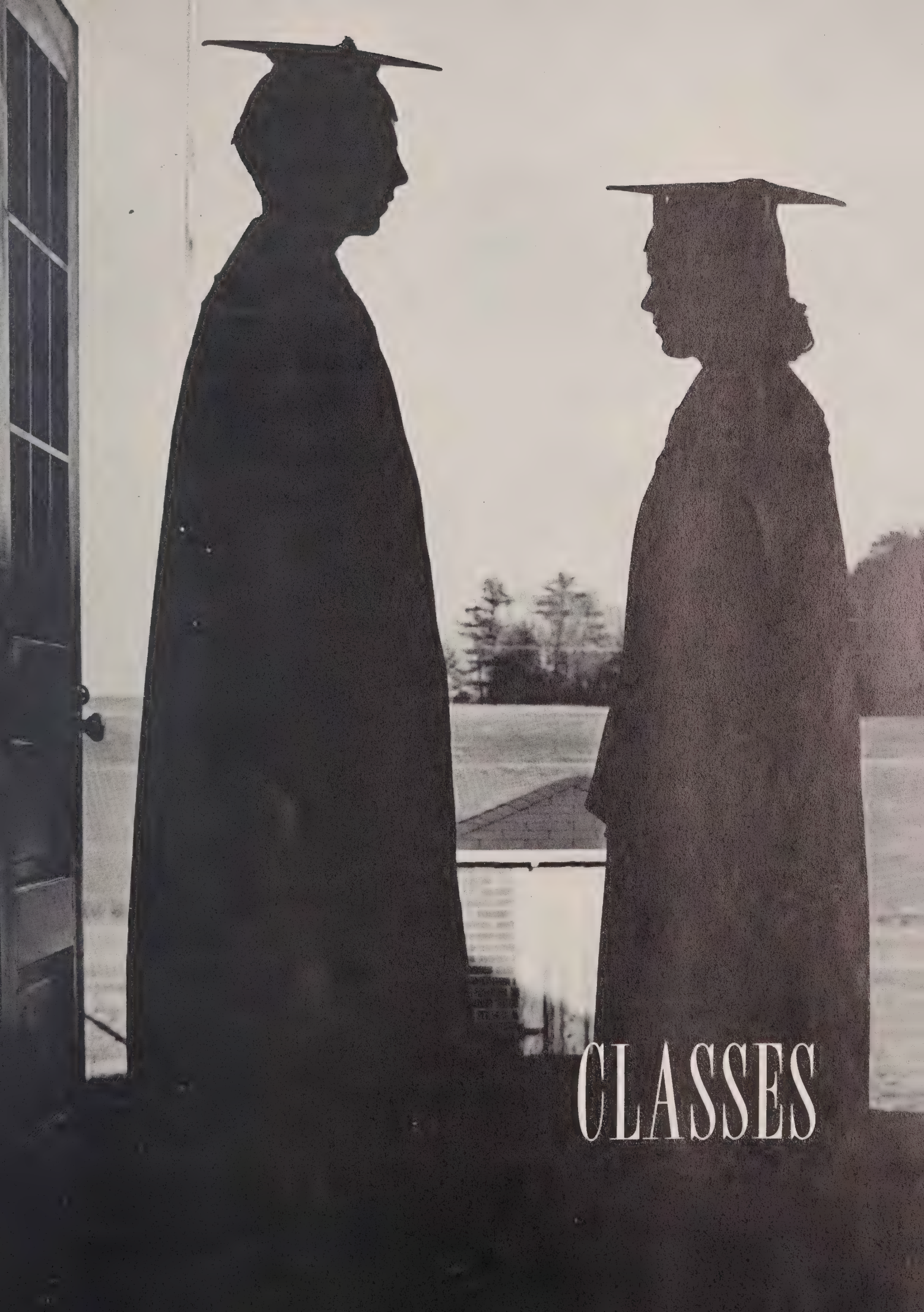

CLASSES

ROSA LEE CARPENTER

4H 1, 2, 3, 4. Glee Club-1. Basketball-1,2. FHA-1,2. Class Secretary-4. Paper Staff Gossip-4.

BOBBY EDWARDS

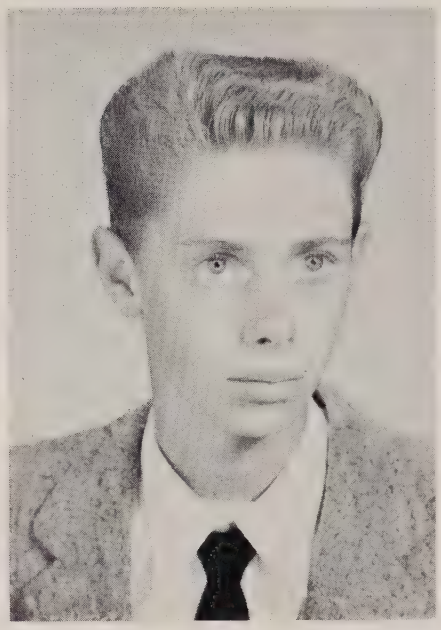

EVELYN GADDY

Basketball-1,2,3,4. Beta Club-3. Program Chairman 4. 4H-1. FHA-1 Glee Club 1. Business Man. Annual Staff Marshall 3. Treasurer 3.

SHIRLEY HARRINGTON

Asst. Editor, Paper Staff-4 Asst. Editor, Annual Staff-4 Vice President, Beta Club 4; Beta Club-3,4. Class President-4. FHA-1 Marshall-2 Chief Marshall-3. History Medal-3. Cheerleader 2

SHIRLEY HIGH

Paper Staff-4. FHA-1 4H-1 Glee Club-1 Basketball-2,3,4. Beta Club-3.

WILLIAM HORNE

Beta Club-3. FFA-1,2,3. Beta Club Pres.4, 4H-1, 2. Marshall-1,2,3. Bus Driver-4. Adv. Manager, Annual Staff 4. Editor, School Paper-4. Basketball-1. FFA-Reporter, 3. Class President 2. Substitute Bus Driver-3.

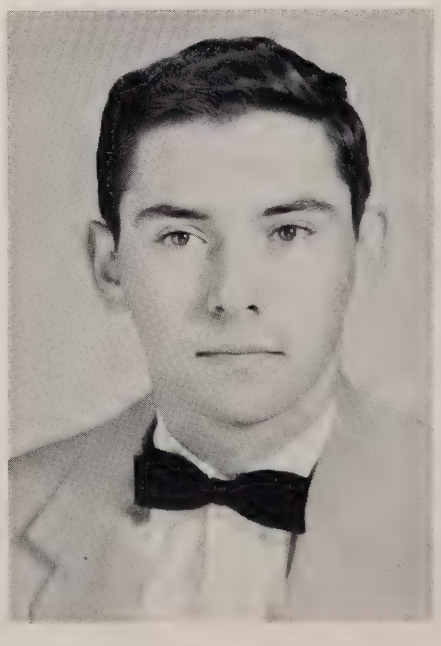

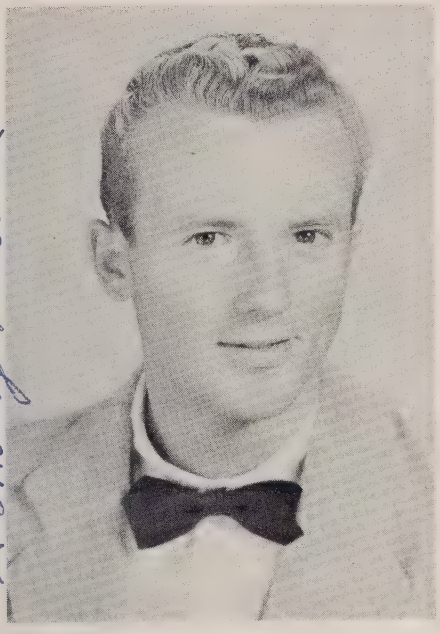

Tommy Mathis

TOMMY MATHIS

Basketball-1,2,3. Class Treasurer-4.

LYNN McCOLLUM

Basketball-1, 2, 3, 4. Class President-3.

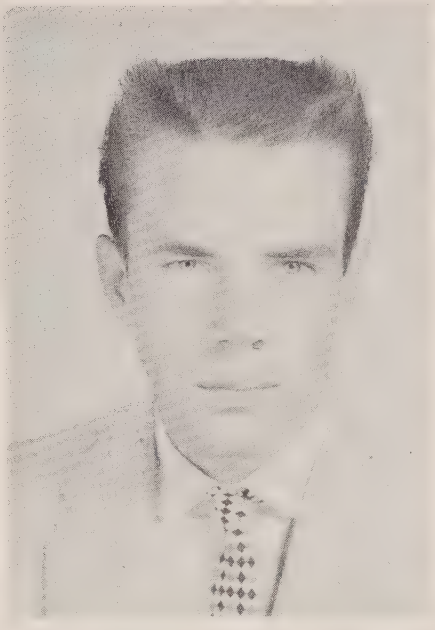

Love Louise

LOUISE McSWAIN

Cheerleader -1. Editor, Annual - 4. Beta Club-4. Class Reporter-4. Home Ec. Medal-3. Marshall-2.

GEORGE NAPIER

FFA-1,2,3,4. 4H-1,2. Basketball-1.

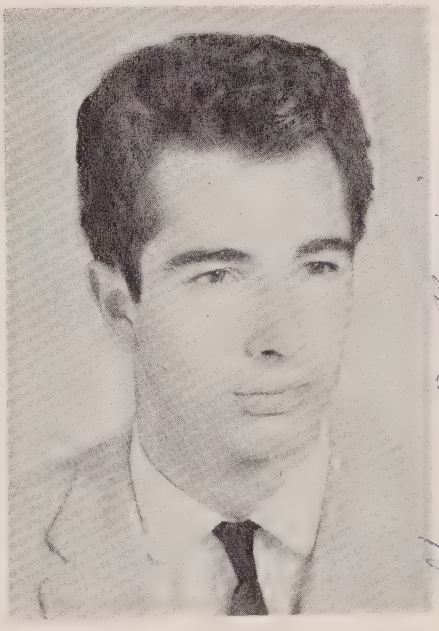

George C. Napier

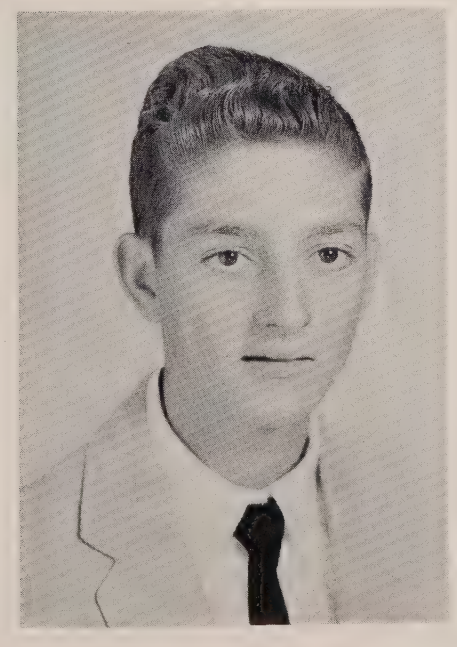

BOBBY PERRY

FFA-1,2,3,4. 4H-1. Basketball-3.

JOHNNY WILLIAMS

Class Reporter-4. Basketball-2,3,4.

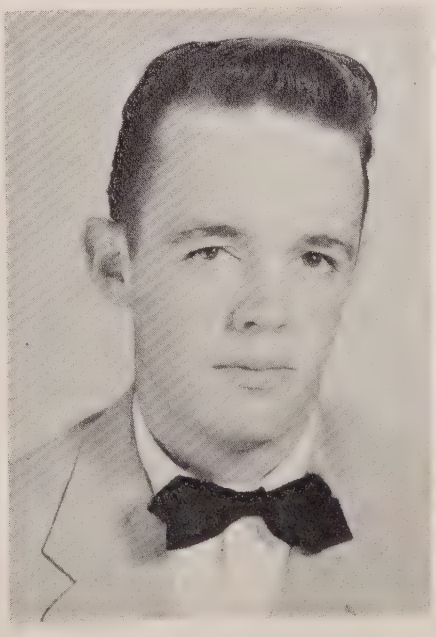

Johnny Williams

MOST ATHLETIC
Evelyn Gaddy
Tommy Mathis

MOST INTELLIGENT
Shirley Harrington
Tommy Mathis

MOST STUDIOUS
Shirley High
William Horne

SUPER

MOST CO-OPERATIVE
Shirley High
George Napier

MOST COURTEOUS
Louise McSwain
Bobby Edwards

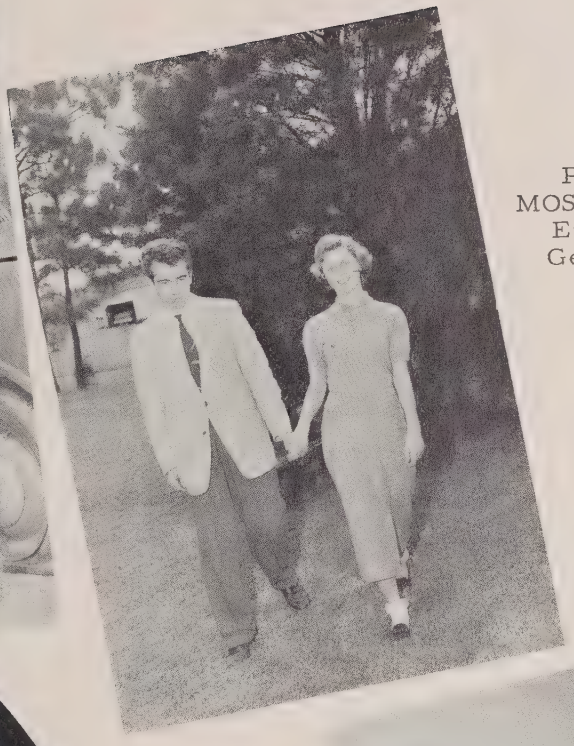

PRETTIEST
MOST HANDSOME
Evelyn Gaddy
George Napier

MOST ORIGINAL
Rosa L. Carpenter
Bobby Perry

LATIVES

BEST PERSONALITY
Rosa L. Carpenter
Johnny Williams

CUTEST
Louise McSwain
Ed Carpenter

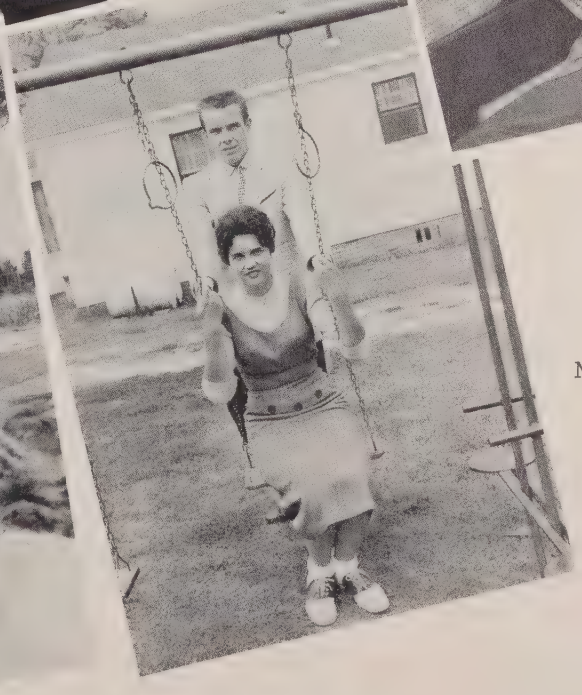

MOST HAPPY-GO-LUCKY
Pat Beverly
Lynn McCollum

FRIENDLIEST
Rosa L. Carpenter
Ed Carpenter

QUIETEST
Shirley High
William Horne

SUPER

MOST LIKELY TO SUCCEE
Pat Beverly
William Horne

BEST DRESSED
Evelyn Gaddy
Bobby Edwards

BEST SPORT
Rosa L. Carpenter
Tommy Mathis

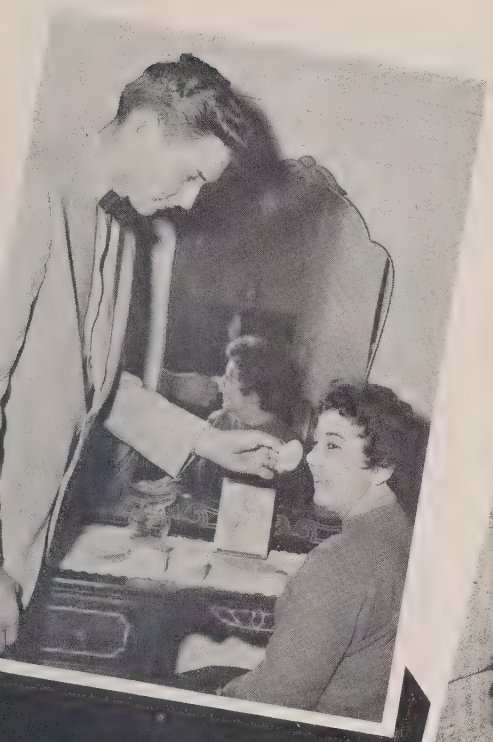

MOST DEPENDABLE
Patricia Beverly
Ed. Carpenter

MOST MUSICAL
Louise McSwain
Tommy Mathis

WITTIEST
Rosa Carpenter
William Horne

LATIVES

MOST ARTISTIC
Rosa Carpenter
George Napier

MOST POPULAR
Evelyn Gaddy
Tommy Mathis

BEST ALL ROUND
Rosa Carpenter
William Horne

SENIOR OFFICERS

President . . . Shirley Harrington
Vice Pres. . . . . Bobby Perry
Secretary . . . . . Rosa Carpenter

Treasurer . . . . Tommy Mathis
Reporters . . . . Louise McSwain
Johnny Williams

SENIOR GROUP

"WASHINGTON BOUND"

PRESIDENT
Doris Rogers

VICE PRESIDENT
Allie Rose Martin

SEC. & TREAS.
Rebecca Moore

REPORTER
Atha Ann Lee

Harold Parker

Joe Parker

Sue Peale

Doris Rogers

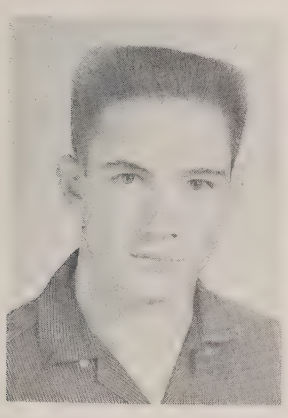

Henry Thomas

James Thomas

Ruth Turner

Martha Vance

Judy Waddell

Tommy Watts

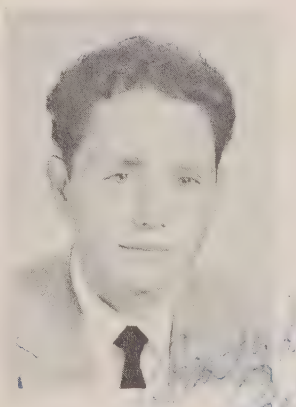

Roy Wright

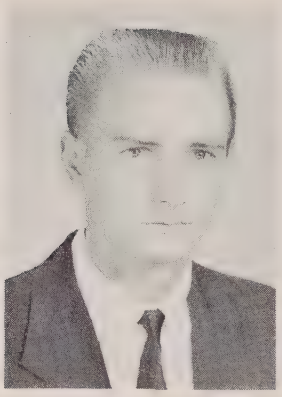

Ralph Bricker

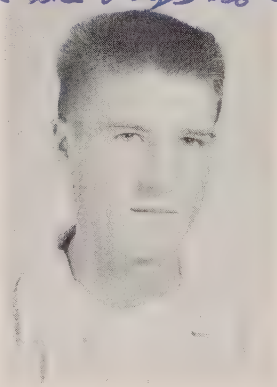

Glenn Davis

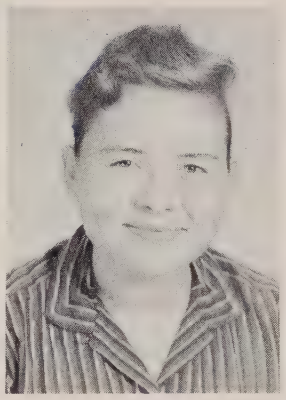

Jeannie Glenn

Barbara Higginbltham

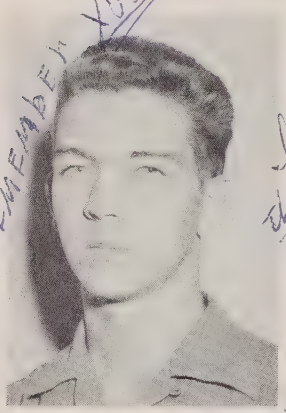

Clayton Hildreth

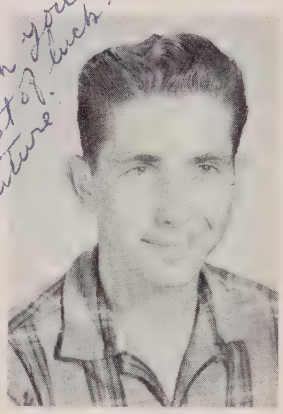

Richard Hildreth

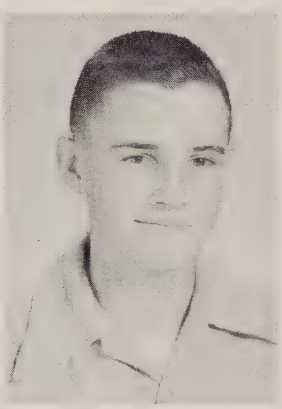

Tommy Hutchinson

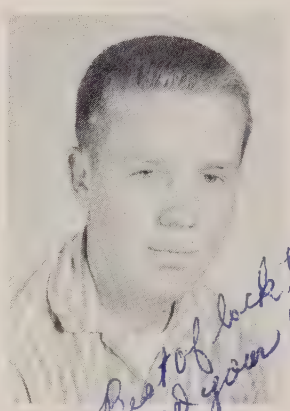

Wilson Hill

Atha Ann Lee

Allie Rose Martin

Wilma Martin

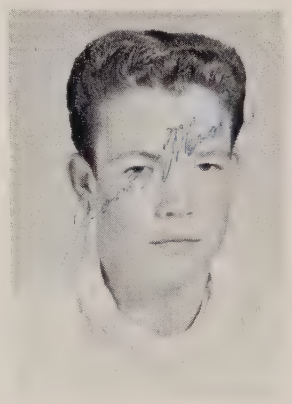

James Maske

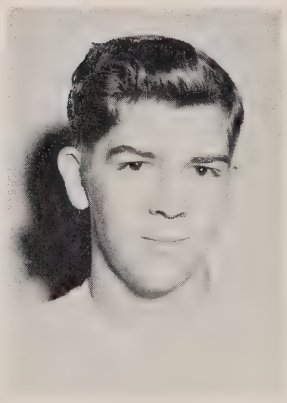

J. T. McCray

Rebecca Moore

Ann W. Moses

Iris Napier

PRESIDENT
Helen Clanton

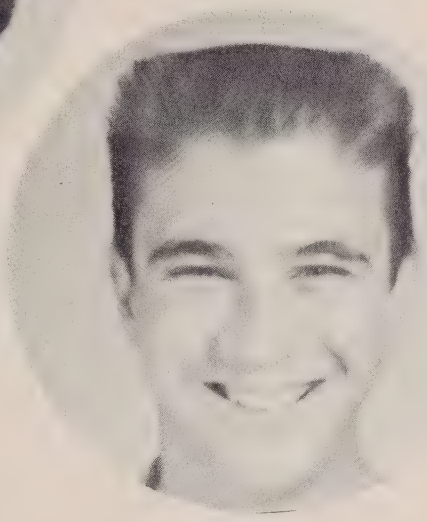

SEC. & TREAS.
Leon Smith

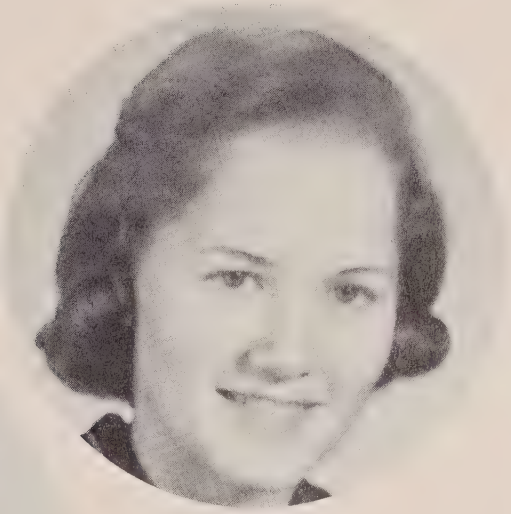

VICE PRESIDENT
Lynda Ross

Joyce Johnson

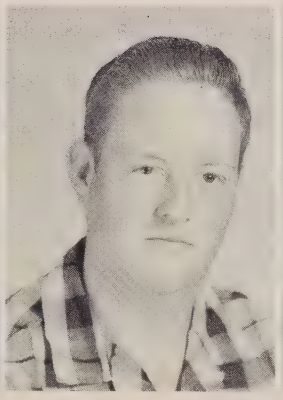

Wade Howard

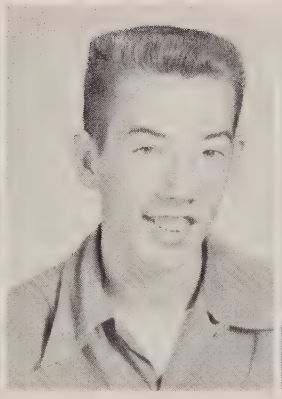

Jerry Moses

Lynda Ross

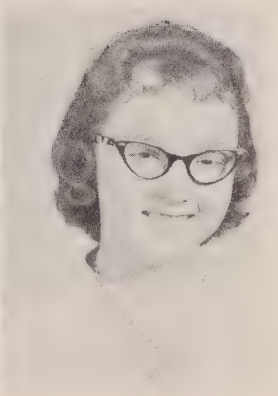

Juanita Rackley

Eddie Presalar

Margie Phillips

Leon Smith

Mary L. Williams

Carolyn Presalar

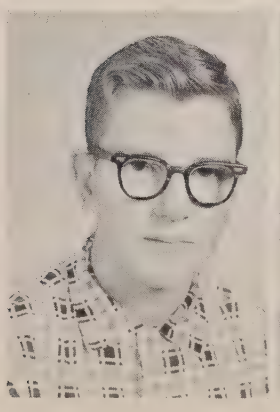

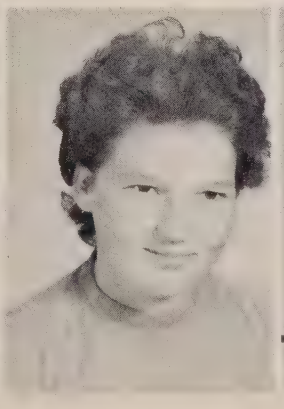

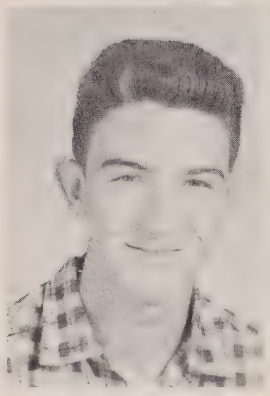

Charles Allen

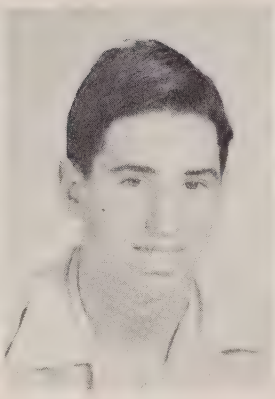

Julian Allen

Doris Brewer

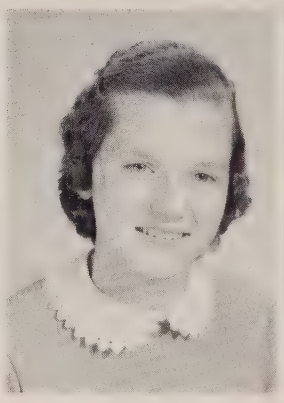

Wilma Brock

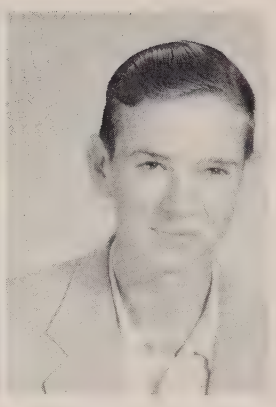

Larry Caudle

Ann Corothan

Helen Clanton

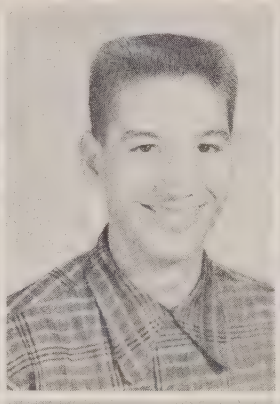

Jack Cureton

Margie Eddins

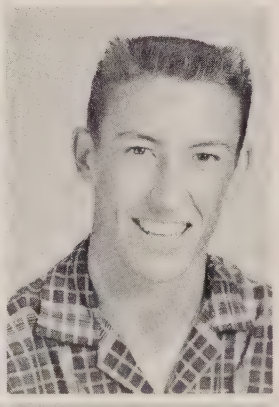

James Griffin

Donnie Vaughn

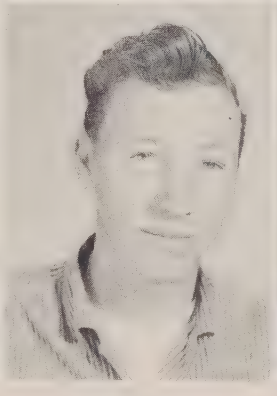

Charles Moore

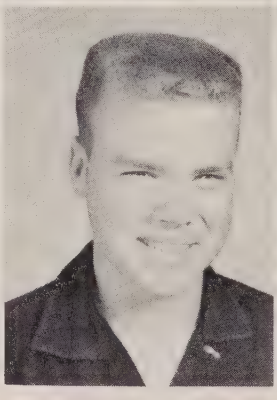

Kirk Walters

Becky Thomas

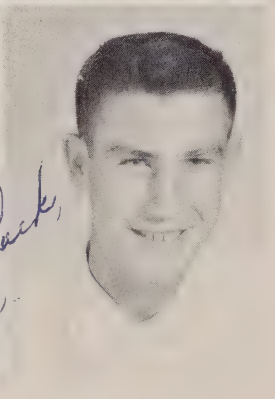

Heath Thomas

Alice Thomas

Betty Gray Thomas

Bucky Harrington

Donnie Hildreth

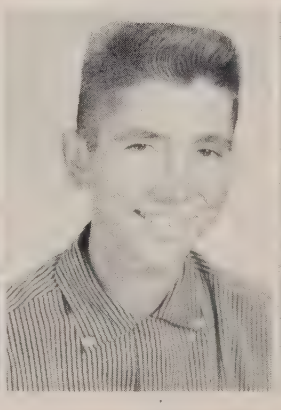

Tommy Horne

FRESHMEN

Margaret Beverly
President

Pat Peale
Treasurer

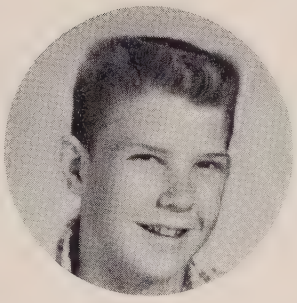

Donnie Napier
Secretary

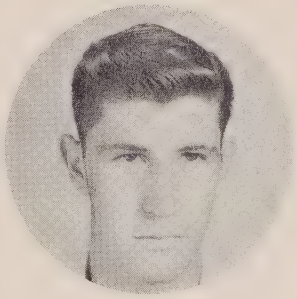

Lynn Crooke
Vice-President

Margaret Beverly

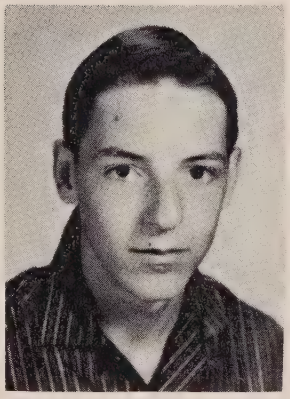

Theron Briley

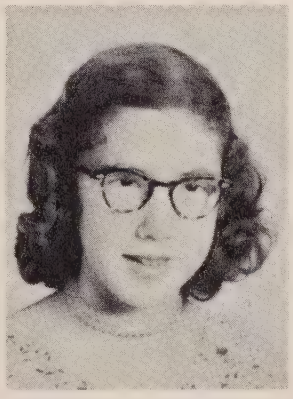

Doris Clanton

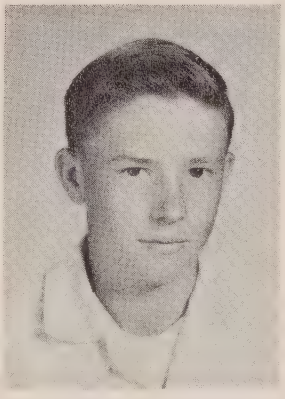

Jerry Carpenter

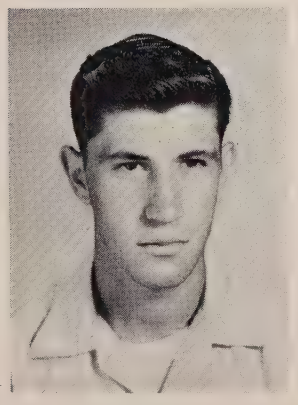

Lynn Crooke

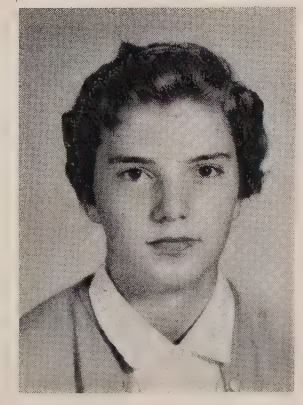

Bobbie Deane Eddins

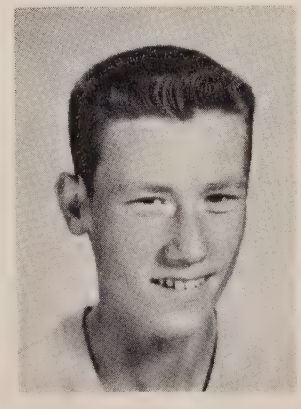

Leonard Hildreth

Linda Hill

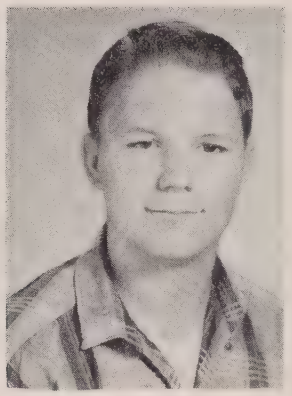

Charles Holman

Kay Lee

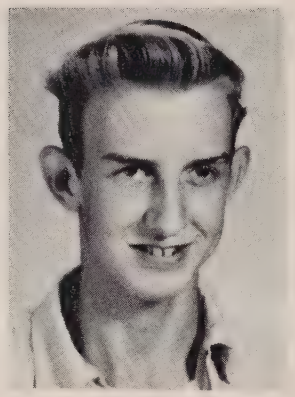

Steven King

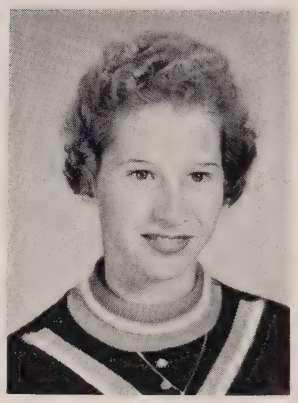

Betty Jo Martin

Ella Maske

Sandra Mitchell

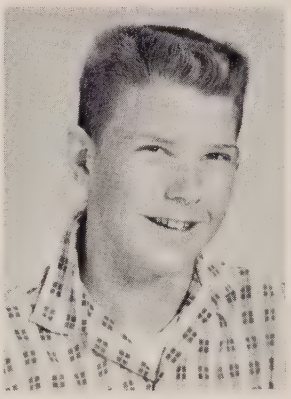

Donnie Napier

Pat Peale

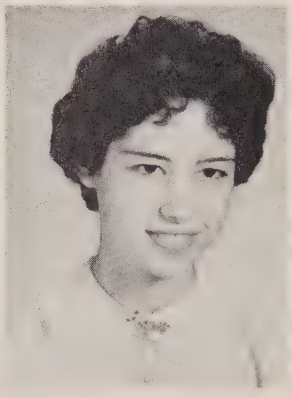

Joan Pennington

Dorothy Pope

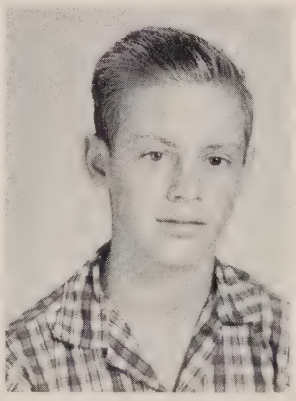

Jimmy Perry

Louise Thomas

Shirley Preslar

Bill Turner

Elizabeth Sikes

Betty Vaughn

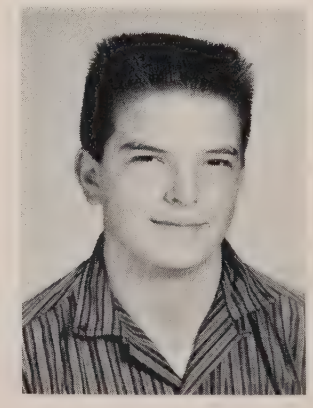

EIGHTH GRADE

George Allen
Thomas Baily

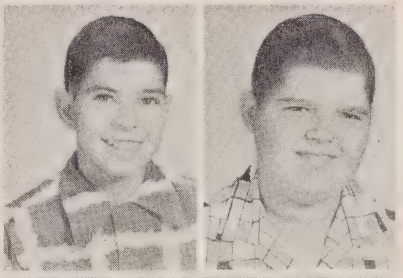

Marian Brock
Gregg Carpenter

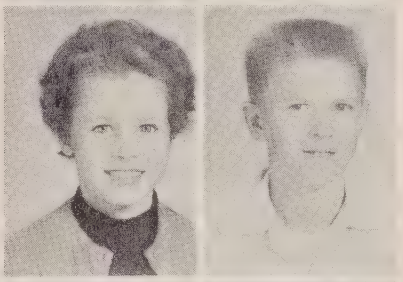

Ernest Coppedge
Betty Cox
Carolyn Chicoine

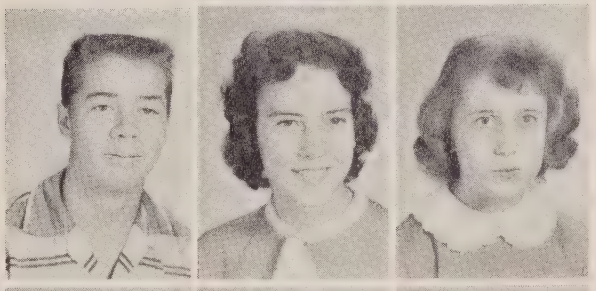

Betty Harrington
Richard Howard
Gene Helms
Sidney Higginbotham

Grady Johnson
Marlene Moses
Doris Martin
Elizabeth Martin

Dennis Pope
Steve Rackley
Olive Smith
Jean Wathins

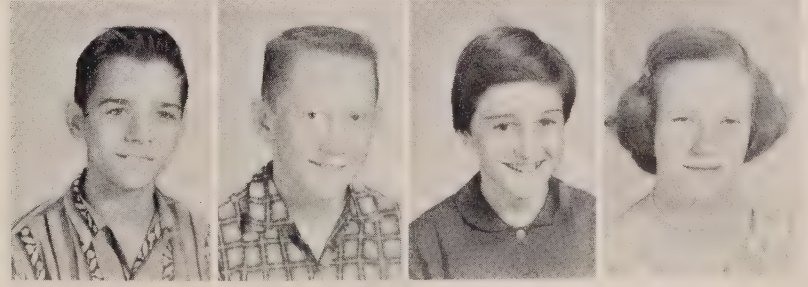

SEVENTH GRADE

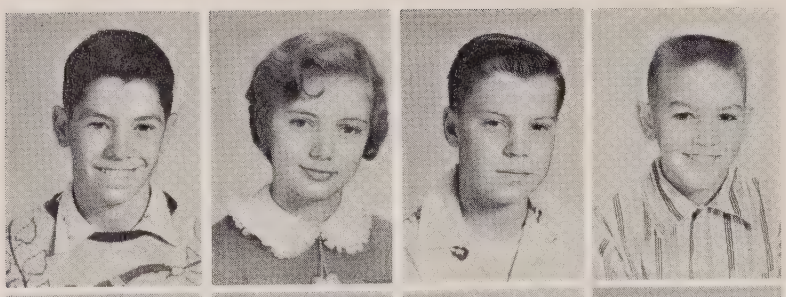

Bobby Allen
Barbara Bricker
Kirby Crooke
Thomas Cureton

Lilly Ruth Dawkins
Annie Gaddy
Lenette Glenn
Virginia Hildreth
Blanche Horne

Janet Hutchinson
James Harold Johnson
Louise Johnson
Arthur Johnson
William Lee

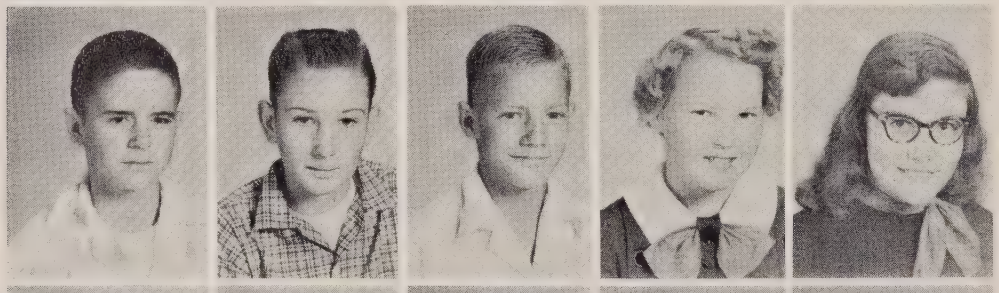

Phillips Marks
Dale Martin
Dennis Mitchell
Libby Napier
Fannie Lee Pegram

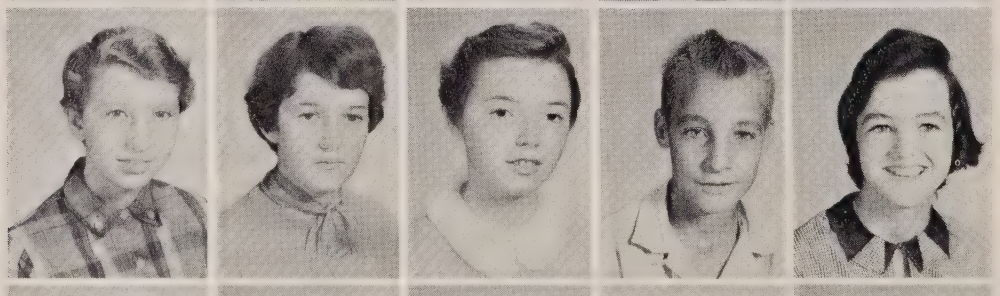

Carol Pope
Evelyn Ratliff
Patsy Smith
John Thomas
Rachel Williams

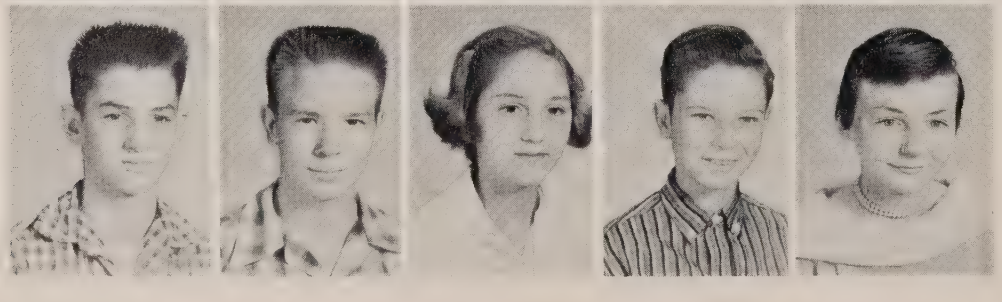

Harley Williams
Ray Williams
Charlene West
Bobby Watkins
Shirley Vaughn

SIXTH GRADE

Arleen Allen
James Ashcrafth

Bobby Carpenter
Sue Carpenter
Mildreth Davis

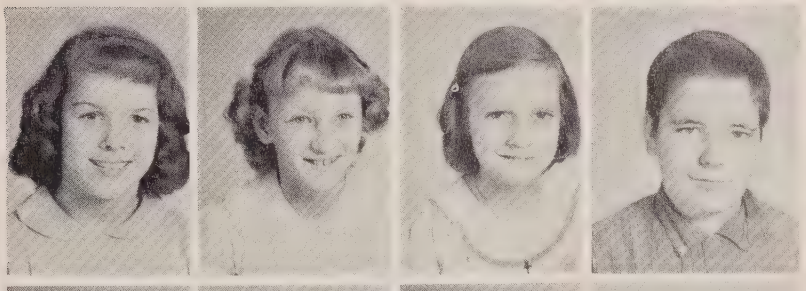

Peggy Dune
Patty Hamrick
Kathern Harrington
Wayne Holman

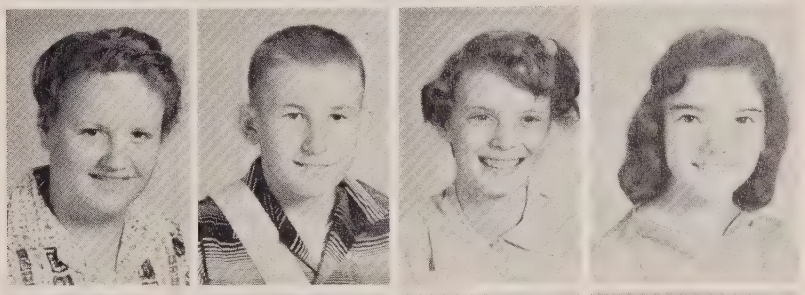

Jean Howard
Robert Ingold
Judy Martin
Harriet McRae

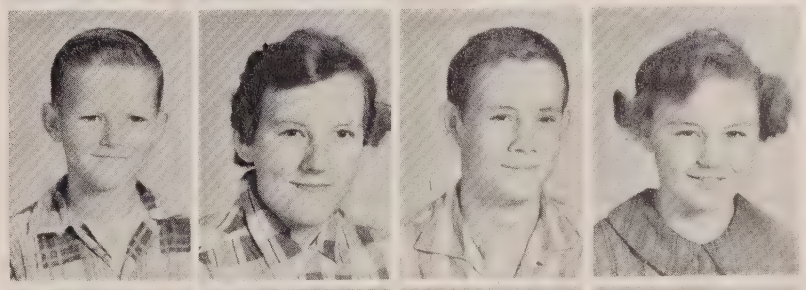

Jerry Pope
Maggie Preslar
Lester Ratliff
Beth Rogers

Joel Taylor
Charles Thomas
Lynn Williams
Tommy Windfield

FIFTH GRADE

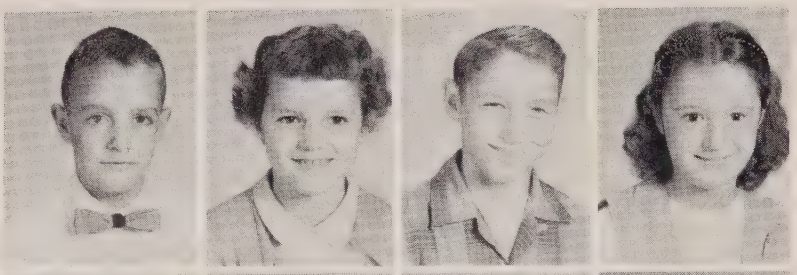

William Beverly
Frances Brock
Benny Clanton, Jr.
June Corley

Carl Corthan
Barbara Cowick
Roy Dawkins
Douglas Flake

Johnny Flake
Rhonda Hancock
Hilda Johnson
Limon Johnson

Rochelle Johnson
Wincie Lee
Emily Maske
Roger McCollum

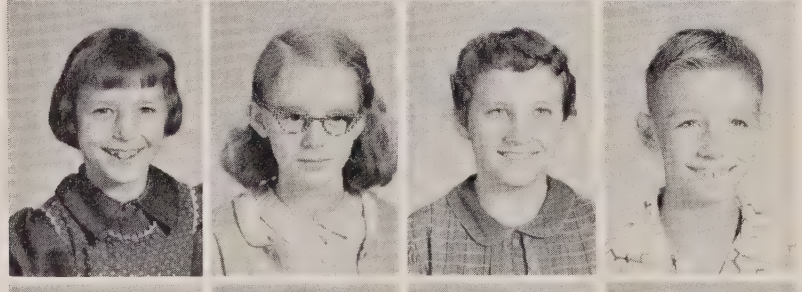

Marjorie Mitchell
Margaret McSwain
Rebecca Pope
Guy Edwards, Jr.

Reba Smith
Ann Tyson
Janey West
Terry White
Patsy Winfield

FOURTH GRADE

Tommy Bricker
Joe Cameron
Betsy Carpenter

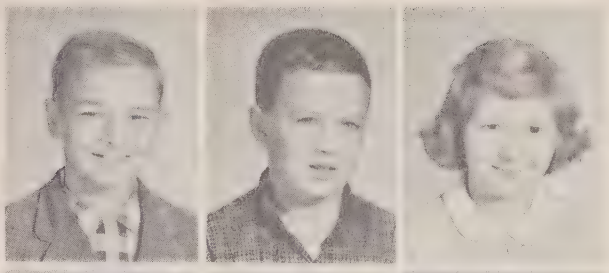

Larry Carpenter
Gail Caudle
Marie Clanton

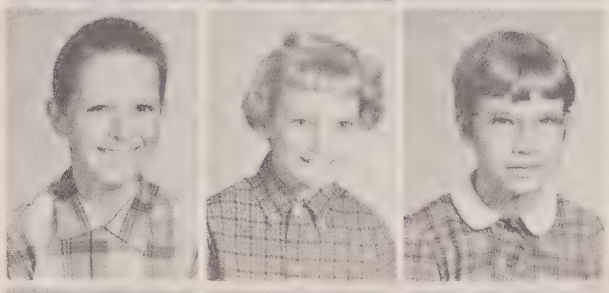

Eddie Cowick
James Evans
Jackie Griffin

Jay Higginbotham
Patsy High
Jewel Hildreth

Jimmy Jordan
Howard Lisk
Johnny Martin
Martha McLester

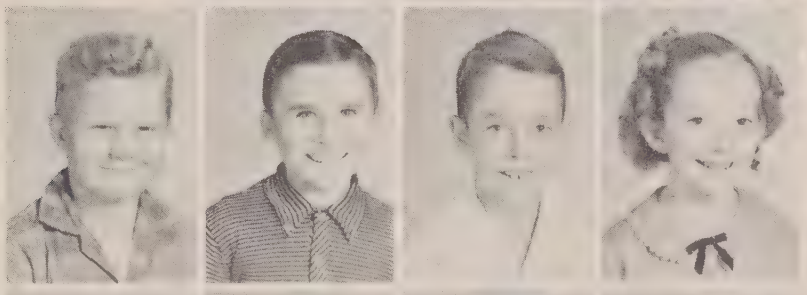

Martha Parker
Joe Thomas
Randy Thomas
Betty Williams

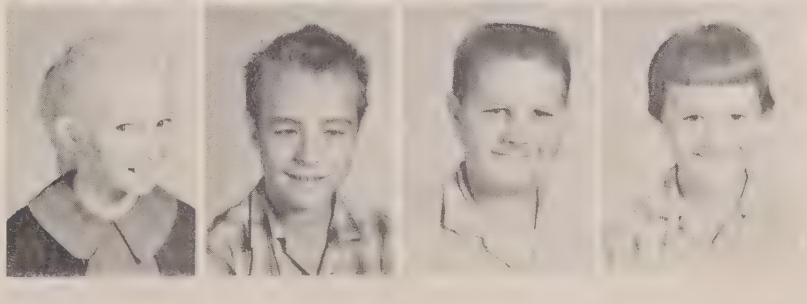

THIRD GRADE

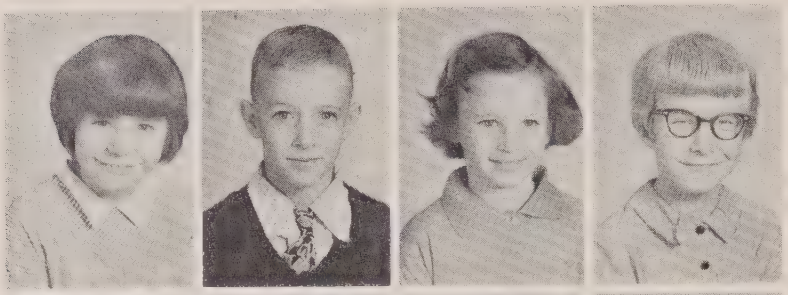

Jenette Allen
Franklin Beverly
Jackie Caudle
Betty Clanton

Betty Lee Cowick
Roy Davis
Martha Dawkins
Ronald Dunn

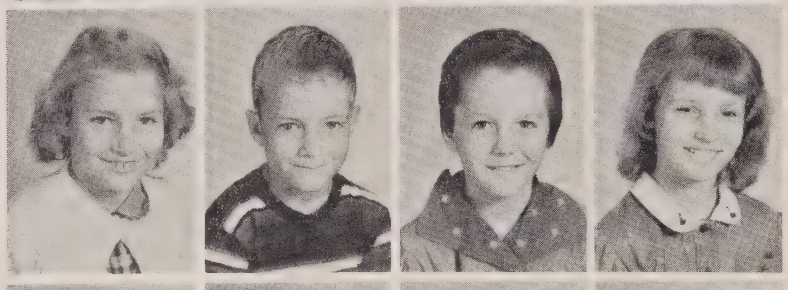

Joyce Flake
Eddie Flake
Katharine Furr
Betty Gaddy

Kathleen Gaddy
Linda Hildreth
Gregory Johnson
Delores Kirk

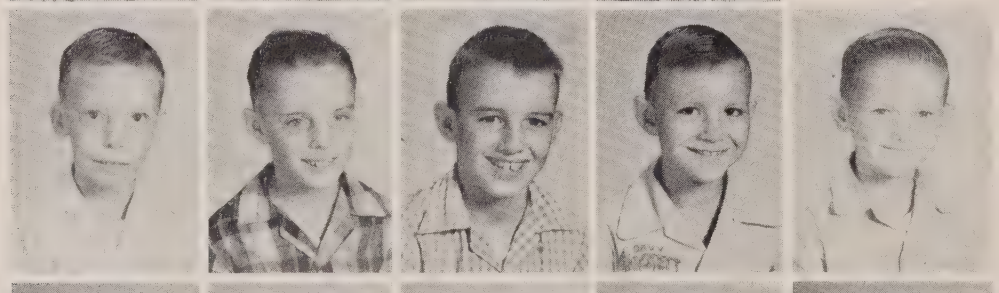

Jason Martin
Bobby McCollum
Parker Meeks
Clayton Pope
Glenn Pope

Frances Preslar
Charles Taylor
Gloria Taylor
Peggy Turner
Eugene Walters

SECOND GRADE

Charles Allen
David Bennett
Joyce Dunn

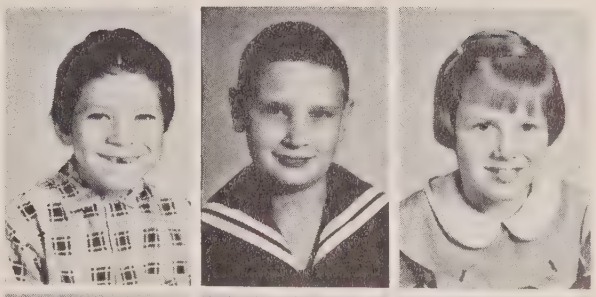

Darrell Edwards
Jerry Flake
Kay Floyd

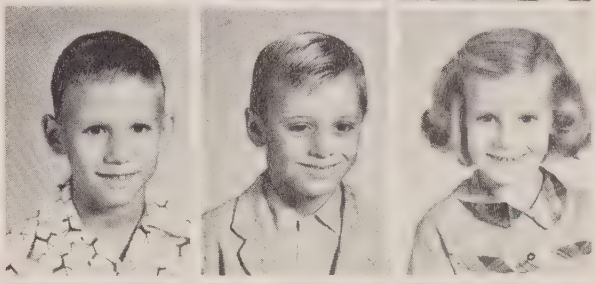

Mary Glenn
Billy Griffin
Barbara Hamrick
Margaret Hildreth

Nathan James
Jack Lee
David Maske
Gregory Mitchell

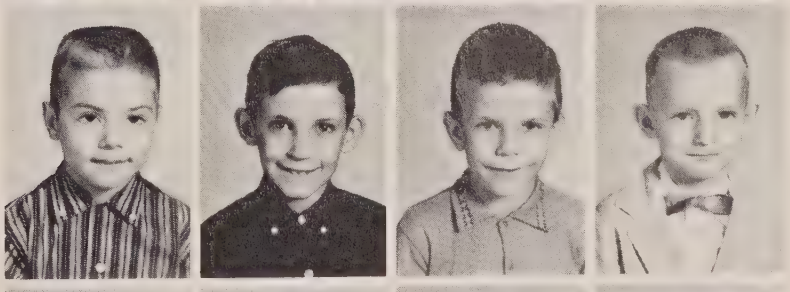

Myrtle McSwain
Freida Parker
Rita Taylor
Richard Thomas

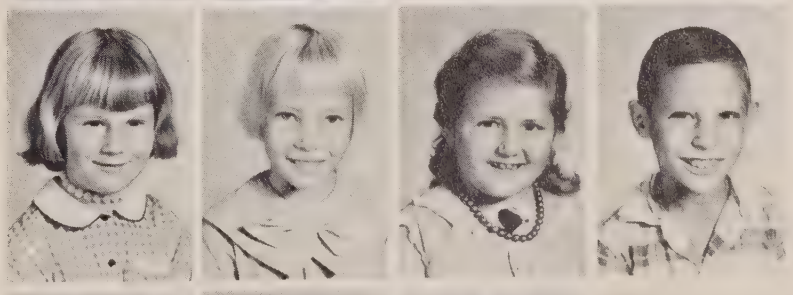

Buddy Waddell
Larry Wright
Jerry Taylor
Betty Faye Johnson

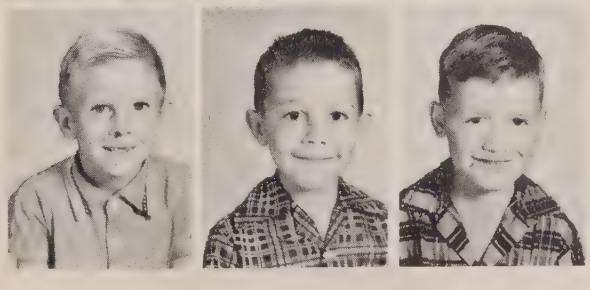

Not Pictured

FIRST GRADE

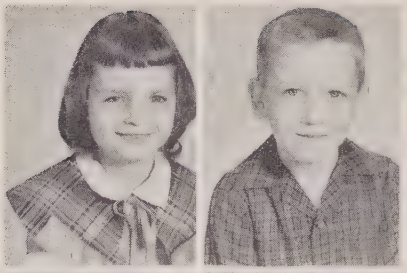

Judy Brock
Jimmy Cameron

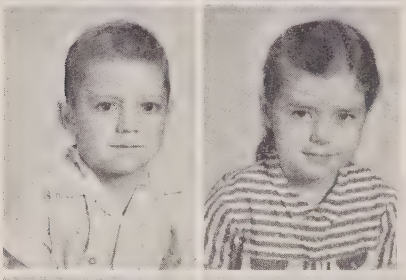

Walter Carpenter
Dollie Cowick

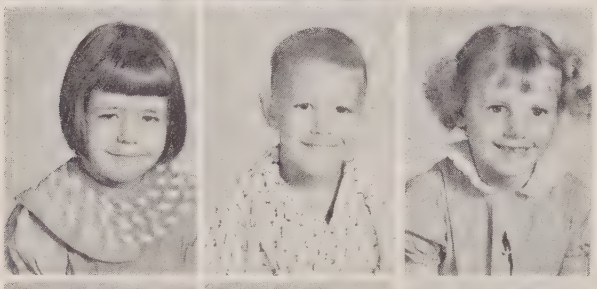

Gracie Cowick
Victor Cureton
Nancy Dawkins

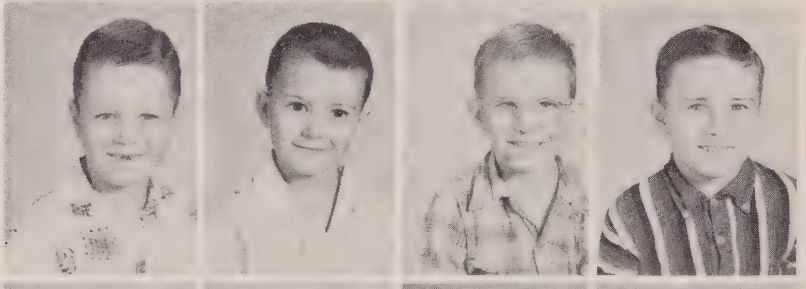

Henry Furr
Jimmy Hutton
Frankie Lee
Bruce Lisk

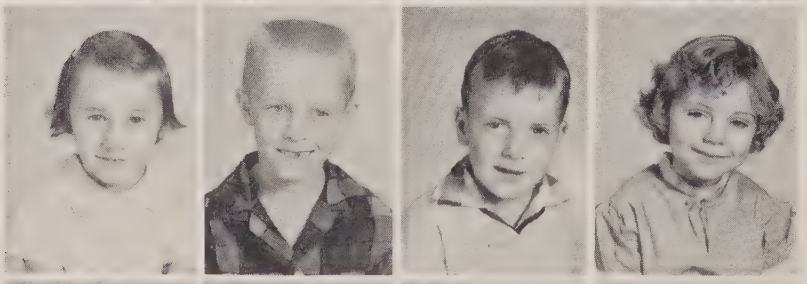

Linda Lisk
Joe McCollum
Jimmy Peale
Ann Tarlton

Johnny Tarlton
Gail Tyson
Charles West
Nancy Winfield

MISS POLKTON

RUTH TURNER

CHEERLEADERS

Iris Napier
Betty Thomas
Pat Peale

Juanita Rackley
Wilma Brock
Martha Vance

BETA CLUB

Mrs. Littleton - Advisor
Martha Vance
Ann Moses

William Horne - President
Barbara Higginbotham

Evelyn McCollum - Program Chairman
Atha Ann Lee

Patsy Beverly - Secretary
Judy Waddell
Ruth Turner

Shirley Harrington - Vice President
Louise McSwain

SENIOR 4-H

JUNIOR 4-H

PAPER STAFF

Mrs. Reavis - Advisor
Shirley High - Honor Roll
Bobby Edwards - Grammar Grade News

Tommy Mathis - Sports
Shirley Harrington - As't Editor
William Horne - Editor
Rosa Lee Carpenter - Gossip

Louise McSwain - Sports
Ed Carpenter - High School News
Bobby Perry - Gossip
Lynn McCollum - Perfect Attendance

MUSIC STUDENTS

Mrs. Hardinson - Teacher

GIRLS' BASKETBALL

BOYS' BASKETBALL

F.F.A.

BUS DRIVERS

Tommy Watts

Richard Hildreth

William Horne

Ralph Bricker

Clayton Hildreth - Subt.

Heath Thomas - Subt.

JANITOR

Mr. C.B. Preslar

COOKS

Mrs. Mae Wright

Mrs. Ethel Boswell

MASCOTS

Janet Hatley

Johnnie Harrington

Bobby

Evelyn

Lynn

Shirley

Ed

Louise

Tommy M.

Rosie Lee

George

Pat

William

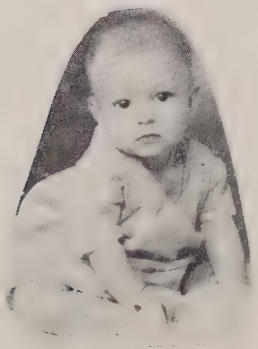

Bobby Perry

Johnny

Sheridan High

Quality First

Compliments of

COBLE DAIRY PRODUCTS

Incorporated

Charlotte, North Carolina

Congratulations to

The Class of 1958

YOUNG MANUFACTURING COMPANY

Norwood North Carolina

NORTHCUTT'S MUTUAL INSURANCE AGENCY

Real Estate

Phones:

Day MY 4-4213-Night MY 4-3711
10 South Greene Street
Wadesboro, North Carolina

JOHN FAULKNER AUTO

Dial MY 4-4614

Wadesboro, North Carolina

BANK OF WADESBORO

Organized 1902
"The Friendly Bank"

No Account Too Small
None Too Large

Wadesboro, North Carolina

LEAVITT FUNERAL HOME

Ambulance Service

Phone MY 4-2524

East 1914
Wadesboro, North Carolina

MITCHUM & TUCKER CO.

Manufacturers of
M & T Peanut Products

Charlotte, North Carolina

CAROLINA TELEPHONE CO.

of

Wadesboro, North Carolina
Ansonville, North Carolina
Morven, North Carolina

Exchanges of North Carolina
Telephone Company
Wadesboro, North Carolina

Compliments of

HIGHTOWER ICE & FUEL CO.

Waderboro, North Carolina

PEACHLAND LUMBER CO

Wholesale Lumber

Phone 322-R

Peachland, North Carolina

Compliments of

COLONIAL CLEANERS

Wadesboro, N. C.

Compliments of

WADESBORO DRY CLEANERS
Phone MY 4-2021
Wadesboro, North Carolina

Compliments of

INDEPENDENT EXTERMINATING COMPANY

General Pest Control Service
220 S. Rutherford St.,
Wadesboro North Carolina

Compliments of

CAREFREE RECREATION

Norwood, North Carolina

H. B. ALLEN & CO.,

Head-Quarters-For Men & Boys
Shoes for the whole family
DRESS-WELL
YOU CAN NOT AFFORD NOT TO,

Compliments of

VARRITY STORE

Monroe, North Carolina

GRIFFEN'S GROCERY
&
GENERAL MERCHANDISE

Polkton, North Carolina

Compliments of

SMITH'S GROCERY

BRYANT'S HATCHERY

baby chicks

Polkton, North Carolina

It Pays To Look Well

SINGLETON BARBER SHOP

Norwood, North Carolina

FRANK'S PLACE

F. V. Griffen, Owner

Polkton, North Carolina

LATHEM OIL COMPANY
Petroleum Merchandise
Dial MY 4-3412
Wadesboro, North Carolina

Compliments of

MARTIN APPLIANCE SERVICE

Norwood, North Carolina

Compliments of

STEGALL SUPPLY COMPANY

Phone 312
Marshville, North Carolina

PEACHLAND MARKET

Choice Meat & Grocery

Peachland, North Carolina

Compliments of

MUTUAL BANK & TRUST CO.

Marshville, North Carolina

Member FDIC

Compliments of

RATLIFF & RATLIFF, INC.

Tel. No. MY4-2159
Wadesboro, North Carolina

Tel. No. FR7-7544
Charlotte, North Carolina

There's a Ford

in your future

HORNE AUTO SALES

Telephone 3-Marshville Blvd.
Marshville, N. C.

Compliments of

WADESBORO AUTO SUPPLY COMPANY

Wadesboro, North Carolina

FARMERS EXCHANGE STORE

Insecticides-Feeds-Seeds
Custom Grinding & Mixing
Phone My 4-3817-Chesterfield Rd.
Wadesboro, North Carolina

Congratulations to

The Class of 1958

GUION'S DRUG STORE

Marshville, North Carolina

Compliments of

ABBEY MANUFACTURING CORP.

Tel. MYrtle 4-3343

Wadesboro, North Carolina

Congratulations and

Best Wishes

SCHOOL SALES CO.

Compliments of

CLAUDE D. HELEMS
Wholesale
Monroe, N. C.

WHITE WAY LAUNDRY AND CLEANERS
"White Way Is The Right Way"
Wadesboro, North Carolina

Compliments of

PHIFER WOOD-WORK SHOP
Phone 118
Marshville, N. C.

MARSHVILLE ICE & FUEL COMPANY
Meat Curing & Smoking
Locker & Storage Service
Marshville, North Carolina

Compliments of

WEST 74 DRIVE-INN
Charles Tucker
Wadesboro, North Carolina

Compliments of

ZACHARY'S
"Frigidaire Sales and Service
Phone MY4-3815
Wadesboro, North Carolina

NORWOOD FINANCE COMPANY, INC.
Small Loans-Easy Payments
Telephone 141
Norwood, North Carolina

J. B. CRIDER, JEWELER
Prompt Jewelry And
Watch Repair Service
Phone MY4-3712
Wadesboro, North Carolina

Small Personal Loans

THRIFT LOAN & FINANCE CO., INC.
Phone MY4-3619
Wadesboro, North Carolina

B. C. MOORE & SONS
Shoes & Clothing
For The Whole Family
Wadesboro, North Carolina

Compliments of

H. D. DOCKERY

Wadesboro, North Carolina

HUNTLEY-COOKE, INC.

Home Of Dependable Insurance

Wadesboro, North Carolina

Compliments of

KIRKS GARAGE

Polkton, North Carolina

Compliments of

ANSONVILLE GIN COMPANY

Ansonville, North Carolina

E. H. JONES, JEWELER
103 North Greene Street
Watches-Diamonds-Silverware
Crystal
Wadesboro, North Carolina

SARAH AND MARY

Ladies' Ready To Wear
And Accessories
Wadesboro, North Carolina

Best Wishes From

STANLY SHALE PRODUCTS, INC.

Manufacturers of
Quality Brick and Shale Products

Telephone 217
Norwood, N. C.

Congratulations

and Good Wishes

To the Class of 1958

BURLINGTON INDUSTRIES, INC.

Phone MY4-2810
Wadesboro, North Carolina

Compliments of

ROYAL TIRE SERVICE, INC.

U. S. Tires-Batteries-Accessories

-One Day Recapping Service-

Phone MY4-3212
Wadesboro, North Carolina

Compliments of

CURTISS CANDY CO.

Otto Schnering, Founder
Producers of Fine Foods

ANSON REAL ESTATE & INSURANCE CO.
"Insurance Headquarters"
Since 1906

Phone MY.4-2216
Wadesboro, North Carolina

Compliments of

DRY FUNERAL HOME

Norwood, North Carolina

Compliments of

TRAYWICK MOTOR CO.

Highway-74

Marshville, North Carolina

Sexton
Quality Foods

Full-Flavored
and spicy to make the most
of shrimp or crab-meat cocktails-
or to dress up a hamburger-
that's Las Pampas Chili Sauce-
now ready at your favorite
independent grocer's.

JOHN SEXTON & CO.

Sexton Sq.
Chicago, Ill.

RIVER VIEW MILLING CO.

Manufacturers of
High grade flour,
Meal and mill feed

Norwood, N. C.

NORWOOD LAUNDERETTE

DeLuxe Shirt Service

Phone 89
Norwood, North Carolina

RAYFIELD'S SUPER MARKET

Snack Bar and Service Station

Camden Rd.
South Wadesboro, N. C.

Congratulations to

The Class of 1958

ANSON COUNTY AUTO DEALERS

Compliments of

THE ANSON RECORD

Anson County's

Progressive Newspaper

NATIONWIDE MUTUAL INSURANCE CO.

Jack C. Caudle, Agent

Phone MY 4-2323

East Wade St.
Wadesboro, North Carolina

WADE CLOTHING CO.

Timely Clothes

Dobbs Hats

McGregor Sportswear

Wadesboro, North Carolina

ALLEN FLORAL GARDENS

Highway 74 East

Wadesboro, North Carolina

"The best in styles"

THE LILES COMPANY
109 N. Greene St.
Wadesboro, N. C.

Compliments of

LOUIS SERVICE CENTER

Peachland, N. C.

Compliments of

DELUXE GRILL

Norwood, N. C.

HUTCHINSON CLEANERS

Your Reliable Cleaners

Norwood, N. C.

Compliments of

CURLEE OIL CO.

Marshville, N C.

Compliments of

WOOD'S 5 & 10

Wadesboro, N. C.

McRAE GROCERY

We sell the best &
eat the rest.
Polkton, N. C.

H. F. MARSH

Sheet & Metal Work
Wadesboro, N. C.

GULF

HUTTON'S GULF

Highway 74
Polkton, N. C.

"Do You Want Fine Jewelery?"
Visit

McRAE'S JEWELERY STORE

Wadesboro, N. C.

HIGHTOWER'S HOME

AND AUTO
Wadesboro, North Carolina

Compliments of

THOMAS'S BARBER SHOP

Sugartown, North Carolina

Compliments of

BAULDINS GROCERY

Norwood, N. C.

Best Wishes

A & R PARTS

Wadesboro, N. C.

Best Wishes

BALLARD'S

Polkton, N. C.

FLAKE BROTHERS

FCX Supplies
Rt. 1,
Wadesboro, N. C.

GILMORE BROTHERS

M. D. Gilmore
"Myers Water System"

Well Drilling & Plumbing

Dial MY 4-2024

Wadesboro North Carolina

Congratulations
and Best Wishes

To the Senior Class of "58"

SUGAR TOWN GROCERY

Erie T. Sikes, Owner

Sugartown North Carolina

THOMPSONS SUPER MARKET

Highway 74-West

Wadesboro North Carolina

Compliments of

HORNWOOD WARP KNITTING CORP.

Wadesboro, North Carolina

Compliments of

JAMIE DAVIS CONSTRUCTION WORK

(Bulldozer)

Sugartown, North Carolina

PINE TERRACE

"Center of civic
and
Social activities"

Steak and chicken

Dial MY 4-4421
Highway 74 West
Wadesboro, North Carolina

Congratulations to

The Class of 1958

GODWIN'S GROCERY

Polkton, North Carolina

Compliments of

BOB' SERVICE CENTER

Polkton, North Carolina

Congratulations
To the
Senior Class
of 1958
From

CRAWLEY'S CLEANERS

Norwood, North Carolina

PEPSI-COLA

REFRESH WITHOUT FILLING

Congratulations and

Best Wishes

GULF OIL CO.

Dial MY 4-2612
Wadesboro, North Carolina

Compliments of

EARLEY-HURST
FARM SERVICE, INC.
Wadesboro North Carolina

ANSON T. V.
Radio & T. V. Service
Phone MY 4-2717
Wadesboro North Carolina

Compliments of

BANK OF ANSON

Ansonville, North Carolina

Compliments of

CAROLINA POWER & LIGHT COMPANY

Helping to Build
a
Finer Carolina

Wadesboro, North Carolina

LEE MILLING CO.

Stanly Feeds
Stanly Pride Flour

Meal, Grain, Seed Cleaners

Phone 97
Norwood, North Carolina

ANSONVILLE OIL CO., INC.

A. H. Hendley

Kerosene, Fuel Oil & Gasolene

Ansonville, North Carolina

Compliments of

SHINE JAMES BARBER SHOP

Under Fox & Lyon

Wadesboro, North Carolina

Compliments of

McRAE LUMBER CO.

B. V. McRae

W. BERNARD MOORE

Funeral Director

Ambulance Service
Lady Attendant

Phone My4-2813 & My4-2821
Wadesboro, North Carolina

Compliments of

POLKTON PULP WOOD YARD

Polkton, North Carolina

Compliments of

WADESBORO FERTILIZER COMPANY

Wadesboro, North Carolina

Congratulations to

The Class of 1 9 5 8

PEE DEE BOTTLING COMPANY

Wadesboro North Carolina

THE FIRST NATIONAL BANK

Safe * Sound * Successful

Member

Federal Reserve System

FDIC

Wadesboro North Carolina

D.B. GOODMAN FURNITURE CO.

Quality Furniture & Appliance

Dial-MYrtle 4-2619

Wadesboro North Carolina

Best Wishes From

FAUL & CRYMES, INC.

Sporting Goods

Charlotte North Carolina

Compliments of

ALLEN FURNITURE COMPANY

The House of Dependable Furniture

Phone MY-4-2419

Wadesboro North Carolina

WE THANK THE FOLLOWING
FOR
CONTRIBUTIONS TO THE 1958 CLIMAX

Fred Fincher
W. K. Gaskin
Hildreth Superette
W. C. Grant
Anne's Dress Shop
Morton Appliance Co.
Sinclair Mercantile Co.
E. J. Vick
Allen Overall Co.
E. M. Thompson
Quality Tire Service
C. H. Howell Sr.
Branttley Cigar & Candy Co.
Carpenter's Garage
Norwood Police Dept.
Lee's 66 Service Station

Dear Mrs. Reavis,
We really enjoyed the
"Beta Club Convention" you
and Bill the best always.
Sincerely,
Judy Waddell

To a sweet teacher
Your really tops.
Thanks for all the good
times we've had together,
Old Mean Bill & Lee -
Hope you have a
house full of kids -
Martha