

# THE CLOCK TOWER

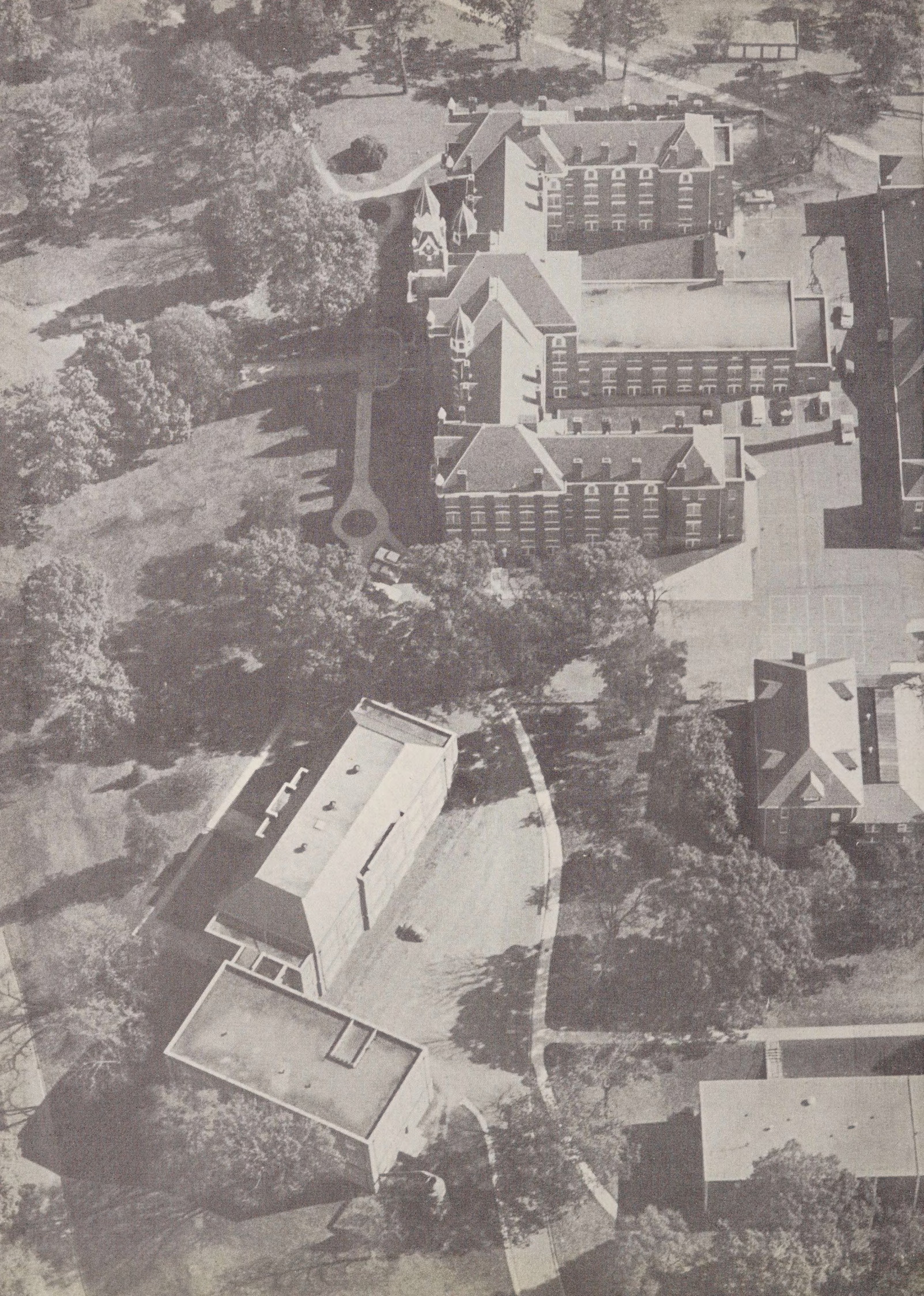

1965



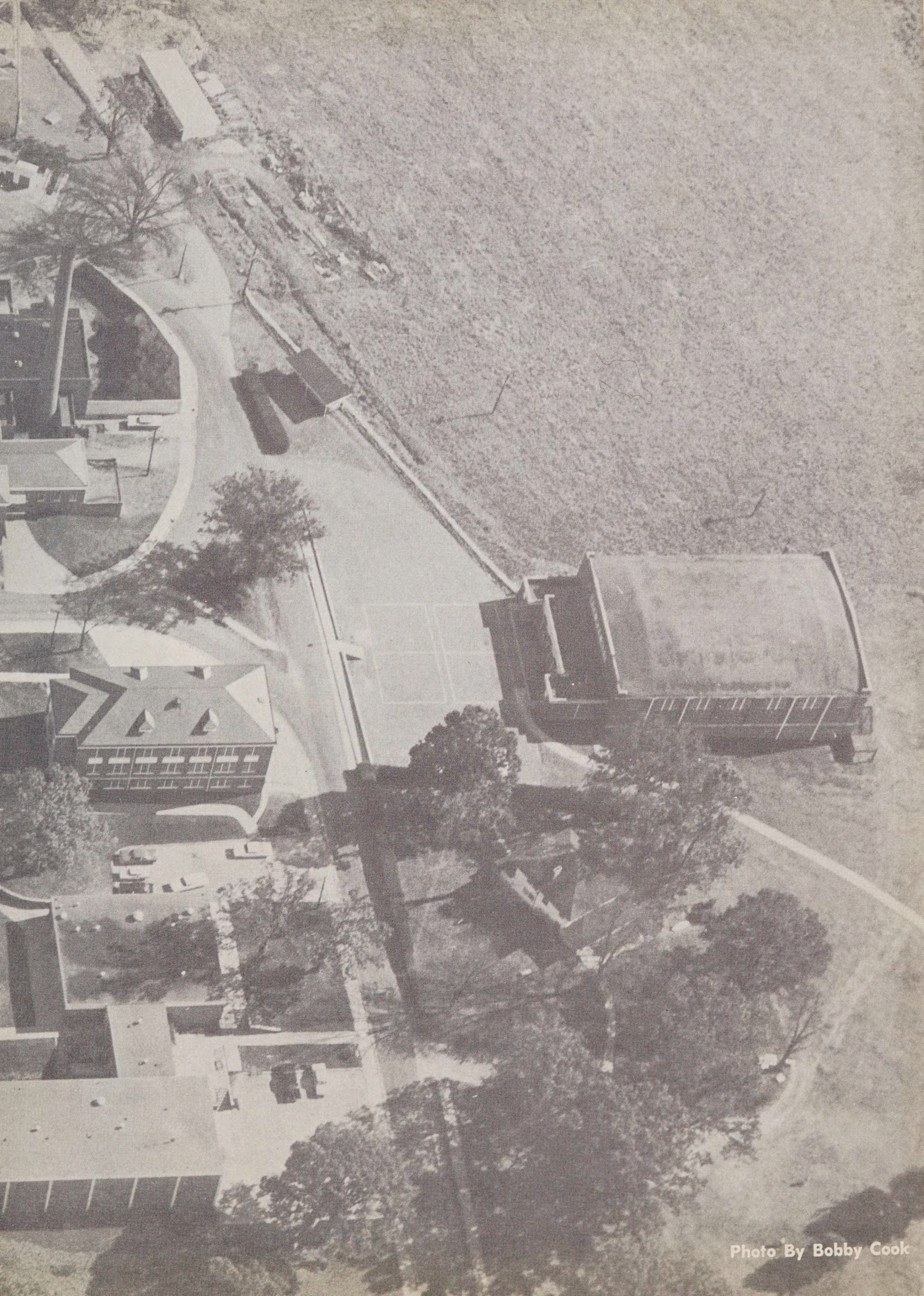

Photo By Bobby Cook



Digitized by the Internet Archive  
in 2021 with funding from  
North Carolina Digital Heritage Center

<https://archive.org/details/clocktower196500nort>



Seated, left to right: Pat Pitts, Typist; Archie Johnson, Editor-in-Chief; Ricky Matsen, Assistant Sports Editor; Standing: Ann Lisenby, Assistant Editor; Marvie Yarbrough, Assistant Photographer; Bud Kennedy, Sports Editor; Johnny Childers, Chief Photographer; Sharon Beaver, Typist; Mike Roberts, Business Manager; Donnie Shores, Art Editor.

# **T**he Clock Tower Staff

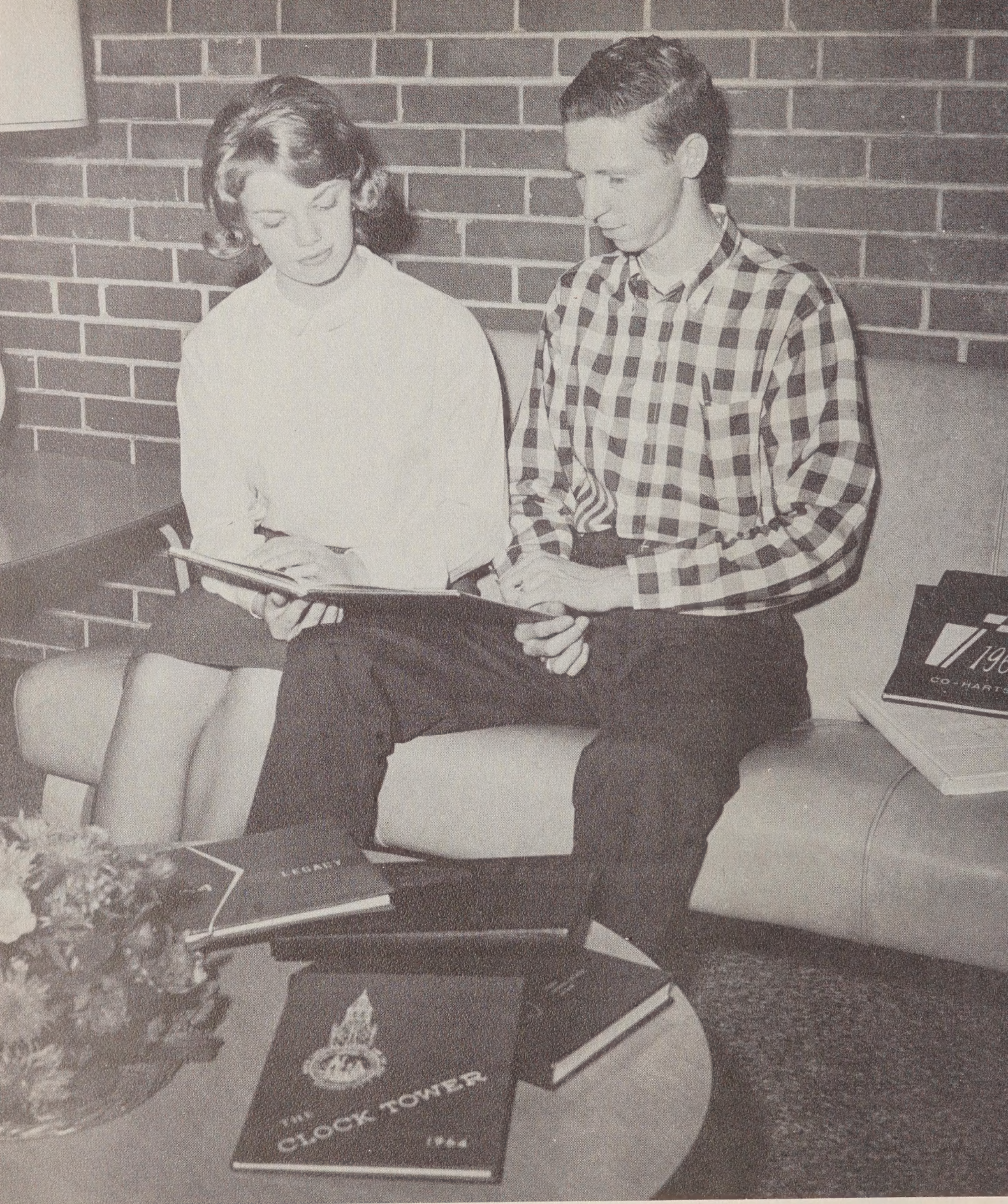

*Studied . . .*



*Worked . . .*





*Photographed . . .*







*Thought . . .*

# Argued . . .

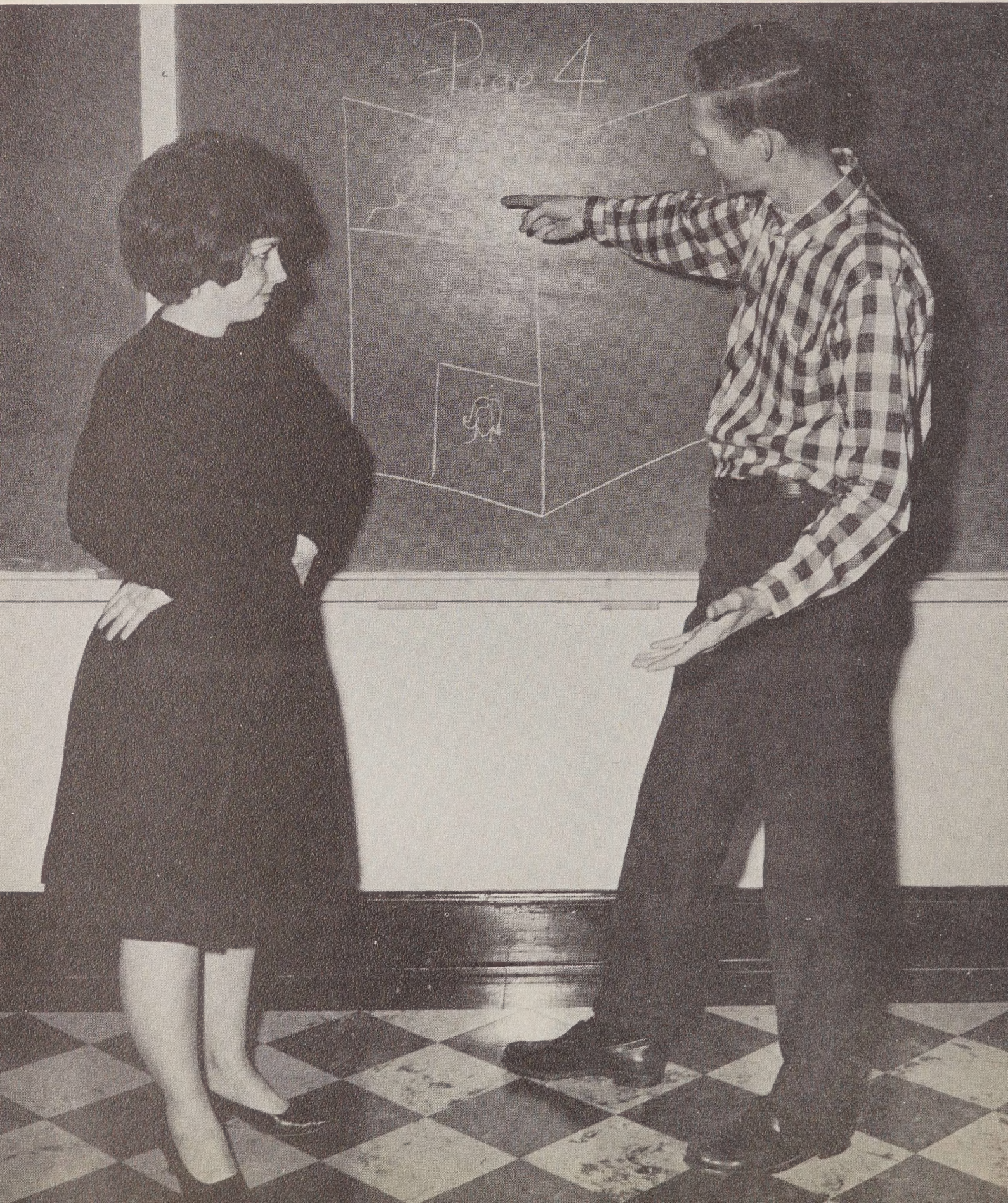

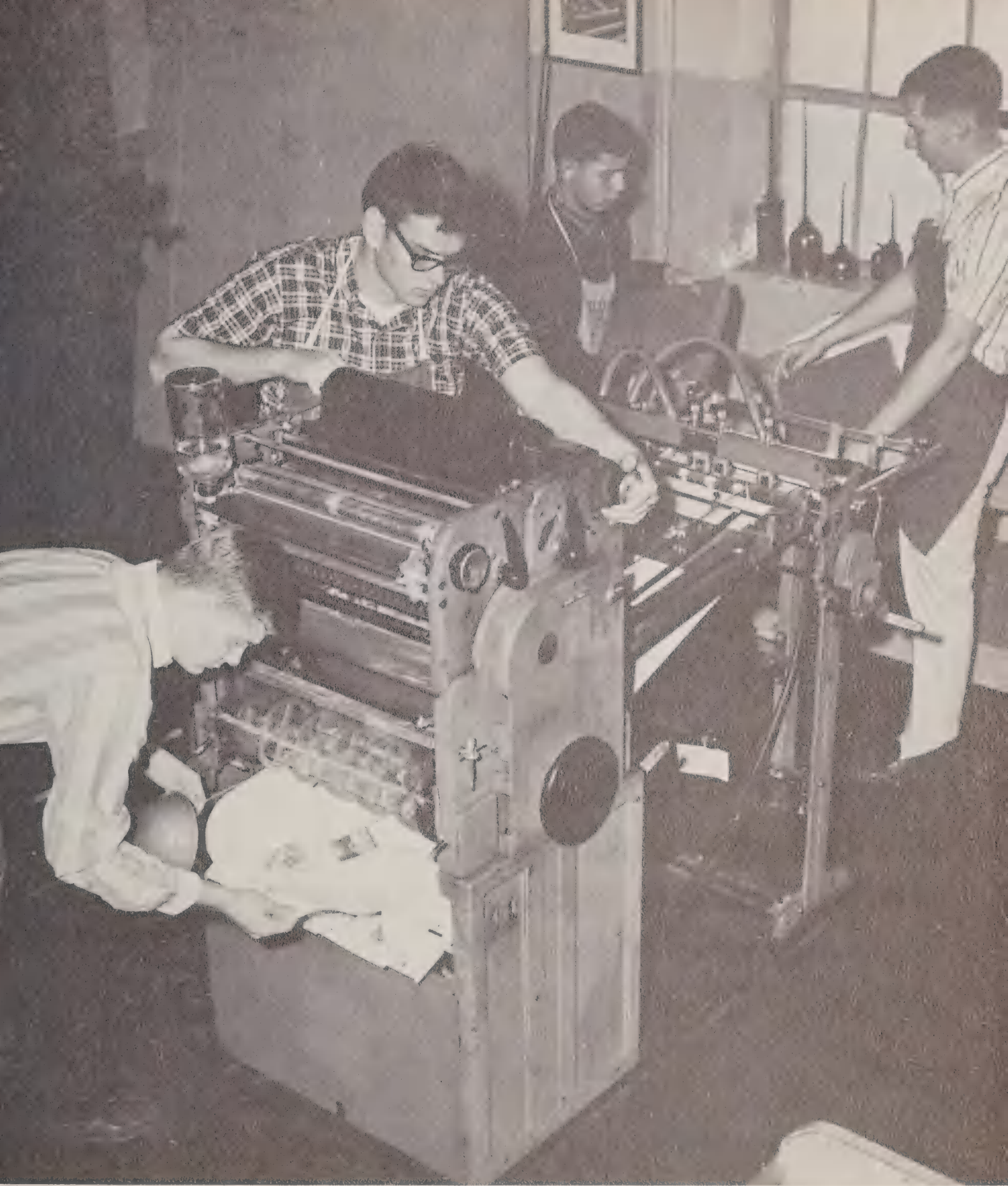

*And because of these things . . .*



*We hope that this year's edition of  
The Clock Tower will be the best yet.*



# Contents

Dedication .....	10
Administration .....	12
Instruction .....	15
Seniors .....	23
Superlatives .....	35
Juniors .....	50
Sophomores .....	51
Freshmen .....	52
Upper School .....	53
Joiner Hall .....	57
Rankin Hall .....	63
Organizations .....	67
Features .....	75
Athletics .....	81
Senior Snapshots .....	87



# D

# edication

SUMMUM BONUM

By

Robert Browning

All the breath and the bloom of the year  
in the bag of one bee:

All the wonder and wealth of the mine  
in the heart of one gem:

In the core of one pearl all the shade  
and the shine of the sea:

All the patience, diligence, thoughtfulness,  
dedication, spiritual as well as  
physical beauty, understanding,  
helpfulness, encouragement, wisdom,  
ingenuity, kindness, and love

In the character of one person

— Mrs. Frances E. Davis







# *Administration*

We, here at N. C. S. D., are very fortunate in the caliber of people who are responsible for the administration of our school. Without exception, they are dedicated, hard-working, intelligent individuals. They have always accepted additional duties and responsibilities without complaint. Our school enjoys its national reputation and high standing in academic circles because of these people.



*Superintendent*



Mr. Ben E. Hoffmeyer

**Secretary to the  
Superintendent**



Mrs. Margaret C. Simmons

**Business Manager**

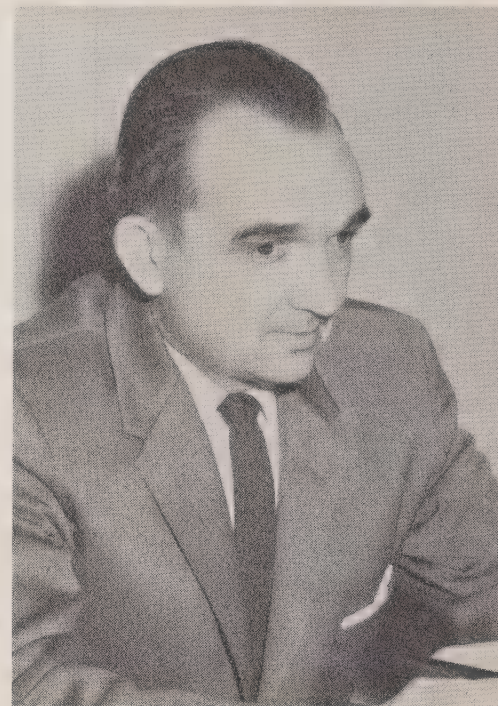

Mr. William J. Gamble, Jr.

**Accounting Clerk**

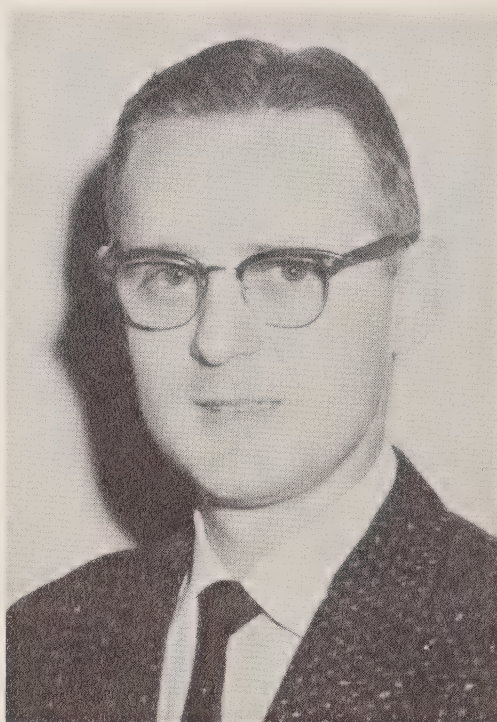

Mr. Delmas U. Thompson

**Secretary**



Mrs. Mary E. Roberson

**Secretary**



Mrs. Alice M. Reid



# nstruction



*Principal*



Mr. David M. Denton

**Vocational Principal**



Mr. Raymond Butler

*Assistant Principals*

**Upper School**



Mrs. Frances E. Davis

**Joiner Hall**



Mrs. Katherine W. Thomason

**Rankin Hall**



Miss Nan F. Jeter

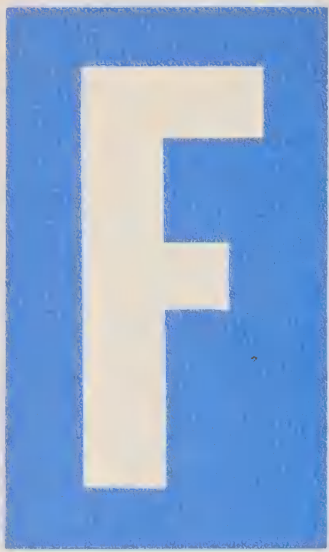

*Faculty*

*Upper School*

Mrs. Meta H. Bigham

Mr. George K. Brown



Miss Norma M. Bushey

Mrs. Marguerite E. Butler

Mrs. Jane T. Chase

Mrs. Bashie C. Crutchfield

Mrs. Kate B. Fowler

Mrs. Cordelia H. Giles



Mrs. Mary S. Hotchkiss

Mrs. Mozelle K. Horton

Mrs. Helen H. Hunt



Mrs. Jennie T. Law

Mrs. Marilyn H. Lingerfelt

Mr. John E. McCreight

Miss Martha W. Marshall

Miss Margaret J. Sigmon



Mr. William M. Simpson

Mrs. Anne B. Starrett

Mrs. Jane R. Taylor

Mrs. Marjorie M. Triebert

Mrs. Marie M. Tubergen

Mr. Bruce E. Turley



Mrs. Tucker J. Walker

Mrs. Evelyn W. Watson

Mrs. Jane C. Williams  
In Charge of Testing

# Vocational Teachers

Mrs. Ruth C. Bridges

Mr. Harold F. Brown

Mr. Paul B. Crutchfield

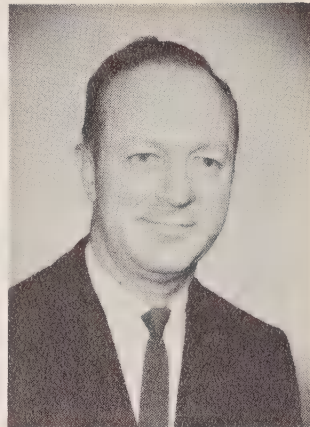
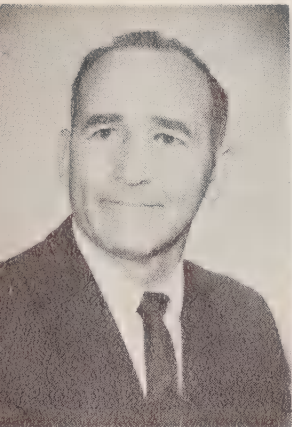
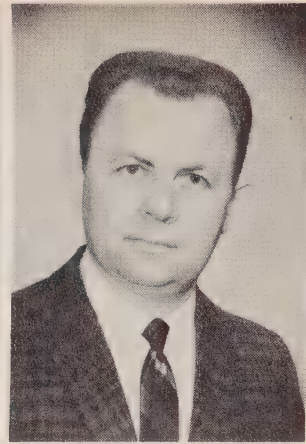

Mr. James V. Golightly

Mr. Rohel E. Mayfield

Mr. Albert F. Mehl

Mrs. Mary C. Patton

Mrs. Sallie N. Sheppard

Mr. Wilson W. Sherrill

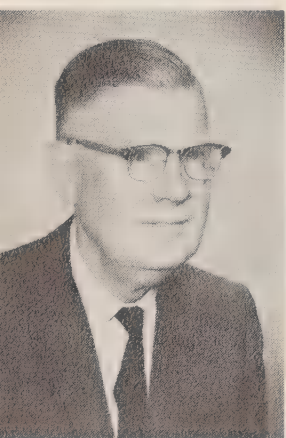
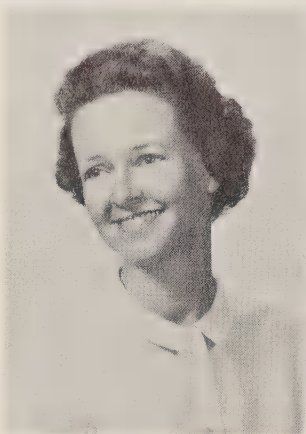

Mr. James B. Taylor

Mrs. Bernice Q. Tuttle

Mr. Marvin O. Tuttle

Mrs. DeLanie B. Winchester

Mr. Carl L. Williams

Mrs. Kathleen P. Underhill





## Coordinator



Mr. Frank W. Powell

## Teacher Training

Mr. Frank W. Powell was appointed by Lenoir Rhyne College as the new Teacher Training Coordinator. His duties are to teach several courses to the trainees as well as coordinate the program with the college.

This year's class of fifteen is the largest in the history of the school. It is also the first year that we have had a graduate program in connection with Appalachian State Teachers College in Boone, N. C.



Members of the 1964-65 Teacher Training Class are: first row, left to right, Sally Forbes, Wilson; Vickie Mayle, Roanoke Rapids; Roberta Webb, Morganton; Judy Brandon, Morganton; Barbara Reeves, Belmont; Sandy Simmons, Drexel; Kay Yelton, Morganton; Eliza Jane Ray, Newland; Emily Poteat, Morganton; and LaFaye Faglie, Okeechobe, Fla. Second row, Tom Marr, Niagara Falls, N. Y.; H. G. Royall, Jr., Statesville; Wallace Lee Bowling, Durham; Richard Oblinger, Lake Wales, Fla.; Frank Powell, Co-ordinator, Nashville, Tenn. and Tim Shane, Austin, Texas.

# Custodial Department Heads



Mr. William A. Greene  
Dean of Students

Mr. Edward Plemmons  
Chief Counselor, Hoffmeyer Hall

Miss E. Elgiva Shephard  
Chief Counselor, Main Building

Mrs. Nell B. Mundy  
Chief Counselor, Goodwin Hall

Mrs. Ruth Y. Silver  
Chief Counselor, Rankin Hall

Mr. Charles L. Street  
Laundry Superintendent



Mrs. Lillian V. Houck  
Food Service Director

Mrs. Elizabeth Rusmisell  
Food Supervisor, Main Building

Mrs. Fannie Brackett  
Food Supervisor, Hoffmeyer Hall

Mrs. Annie G. Dale  
Food Supervisor, Goodwin Hall

Mrs. Mary H. Tessneer  
Food Supervisor, Rankin Hall

Mr. Fred F. Rusmisell  
Plant Engineer



Dr. W. H. Patton, Jr.  
School Physician

Miss Alice Roberta Wylie, R. N.  
Head Nurse

Dr. Ralph Coffey  
School Dentist

S

eniors



## Class Officers



First row, left to right: Ann Lisenby, President; Ricky Matsen, Vice President; Sharon Beaver, Secretary; Second row: Elaine Stalcup and Archie Johnson, Treasurers.



**SHARON LEE BEAVER**

Salisbury

Typing 3, 4; Teletypesetting 4; Fepha Honor Society 3; C. E. S. Sergeant-at-Arms 4; Jr. NAD 2, 3, 4; Dramatic Club 3, 4; President 4; Senior Class Secretary 4; Chorus 4; Pep Squad 1, 2, 3, 4; Vice President 4; Cheerleader 3, 4; Student Counselor 2, 3, 4; Clock Tower Staff Typist.

**JUANITA DARNELL**

Glendale Springs

Power Sewing 3, 4; Jr. NAD 1, 3; Steering Committee 1, 3; Chorus 1, 4; Student Counselor 3; Dramatic Club 4.

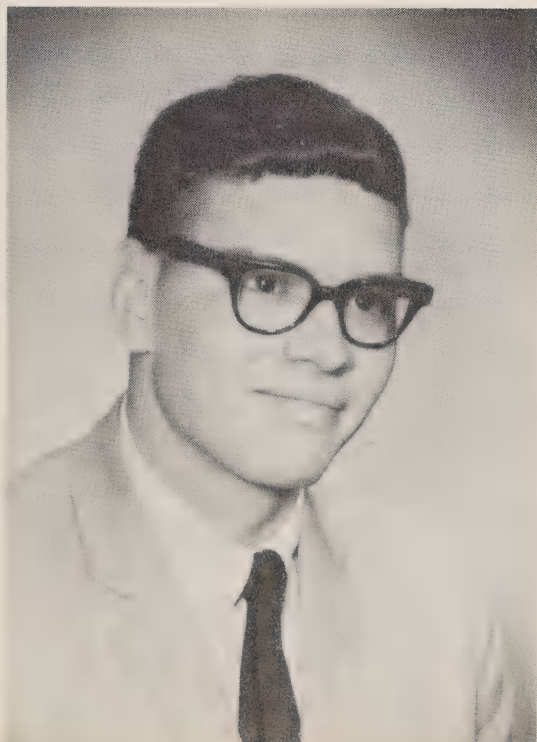

**JOHNNIE DAVID CHILDERS**

Charlotte

Printing 1, 2, 3, 4; Jr. NAD 3, 4; Dramatic Club 3, 4; Explorers 1, 2, 3, 4; Monogram Club 2, 3, 4; Secretary 3, 4; Football 1, 2, 3, 4; Tri-Captain 4; First Team All Conference 3, 4; First Team All Burke County 4; All American in **Deaf American** 4; Basketball Manager 2, 3; Track 1, 2, 3; Clock Tower Staff Head Photographer.

**JAMES RAY GREEN**

Thomasville

Shoe Repair 2; Upholstery 3; Typing 4; Sterling Honor Society 3; Jr. NAD 3, 4; Football Manager 2.

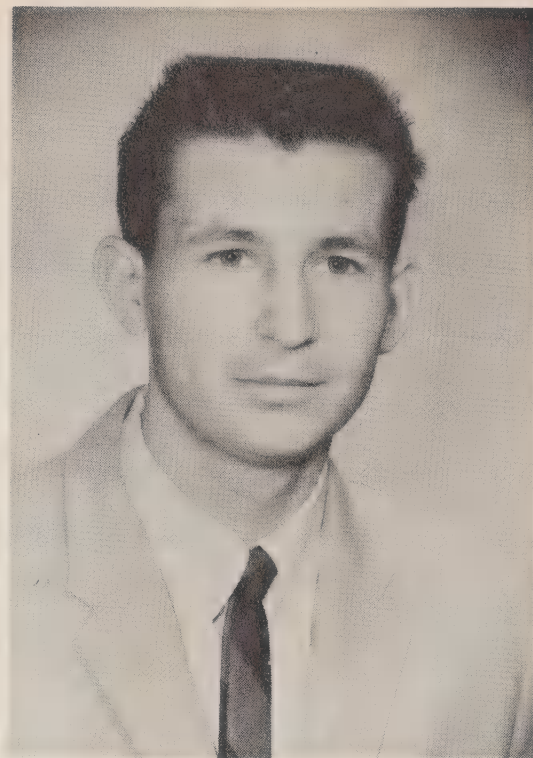

**SHERLYN LANA HICKMAN**

Winnabow

Power Sewing 3, 4; Jr. NAD 3, 4; Chorus 3; Basketball 1.

**ARCHIE GENE JOHNSON**

Wilkesboro

Printing 1, 2, 3, 4; Sterling Honor Society 2, 3; C. E. S. President 4; Jr. NAD 4; Explorers 1, 2, 3; Vice President 3; Junior and Senior Treasurer 3, 4; Dramatic Club 3, 4; Student Counselor 2, 3, 4; Clock Tower Staff Editor-in-Chief.

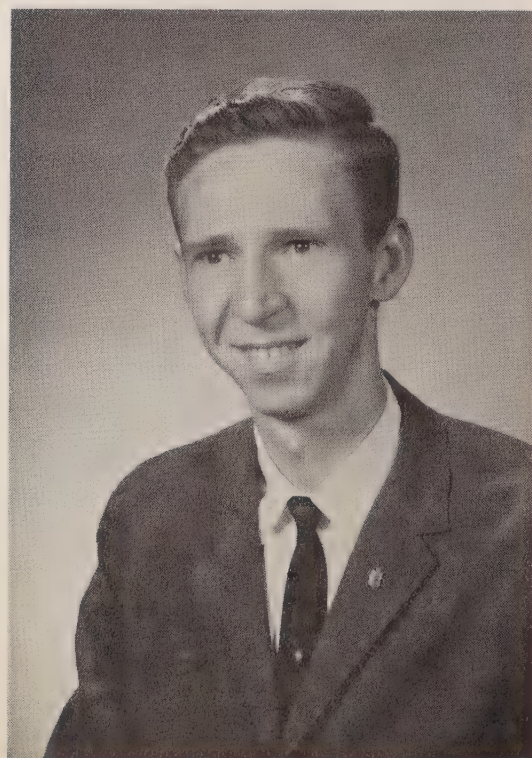

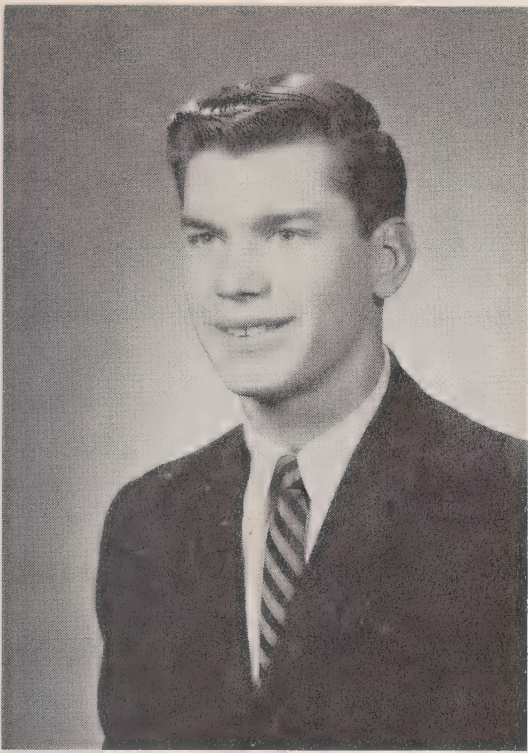

**MARION ALEXANDER KENNEDY**

Pinehurst

Woodworking 1, 2, 3, 4; Sterling Honor Society 2, 3; Secretary and Treasurer 3; G. L. S. Secretary 2, 4; Jr. NAD 2, 3, 4; Steering Committee 2, 3; Dramatic Club 4; Explorers 3, 4; Junior Class President 3; Football 1, 2; Basketball Manager 2; Track 1, 2; Student Counselor 3, 4; N. C. Sunday School Prize Award 2; Clock Tower Staff Sports Editor.

**PAULA ANN LISENBY**

Concord

Typing 3, 4; Teletypesetting 4; Fepha Honor Society 2, 3; Secretary 2; Jr. NAD 2, 3, 4; C. E. S. Secretary 4; Chorus 2, 3; Junior Class Vice President 3; Senior Class President 4; Pep Squad 2, 3, 4; President 4; Homecoming Sponsor 2; Basketball 2, 3, 4; Co-Captain 3; Captain 4; All Burke County Tournament 4; Clock Tower Staff Assistant Editor and Typist.



**RAY GLENN LOCKAMY**

Greenville

Printing 1, 2, 3, 4; Sterling Honor Society 3; C. E. S. Treasurer 4; Jr. NAD 3, 4; Explorers 3; Monogram Club 1, 2, 3, 4; Vice President 3; Football 1, 2, 3, 4; All Skyline Conference 3, 4; All American in **Deaf American** 3, 4; All American in **Frat** 4; Most Improved Player 3; Most Outstanding Player 4; Basketball 1, 2, 3, 4; All Skyline Conference 4; All Burke County 4; All American in **Deaf American** 4; All American in **Frat** 4; Captain 4; Track 1, 2, 3, 4; Student Counselor 4.

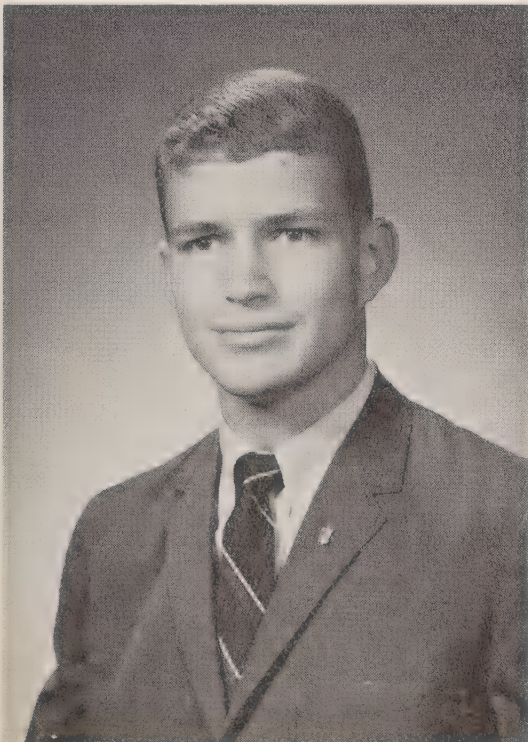

**RICHARD HENRY MATSEN**

Fayetteville

Printing 2, 3, 4; Boy Scouts 2, 3, 4; Eagle Rank 4; Jr. NAD 2, 3, 4; C. E. S. Vice President 3; Dramatic Club 3, 4; Vice President 4; J. V. Football 3, 4; Monogram Club 4; Basketball Statistician 4; Senior Class Vice President 4; Clock Tower Staff Assistant Sports Editor.



**BARBARA ANN MORGAN**

Rowland

Power Sewing 3, 4; Fepha Honor Society 2, 3; Jr. NAD 2; Chorus 3, 4; President of Methodist Fellowship Youth Club 4.

**PATRICIA ANN PITTS**

Hickory

Typing 3, 4; C. E. S. Sergeant-at-Arms 3; Treasurer 4; Fepha Honor Society 3; Jr. NAD 2, 3, 4; President 4; Dramatic Club 4; Chorus 3, 4; Pep Squad Treasurer 4; Clock Tower Staff Typist.





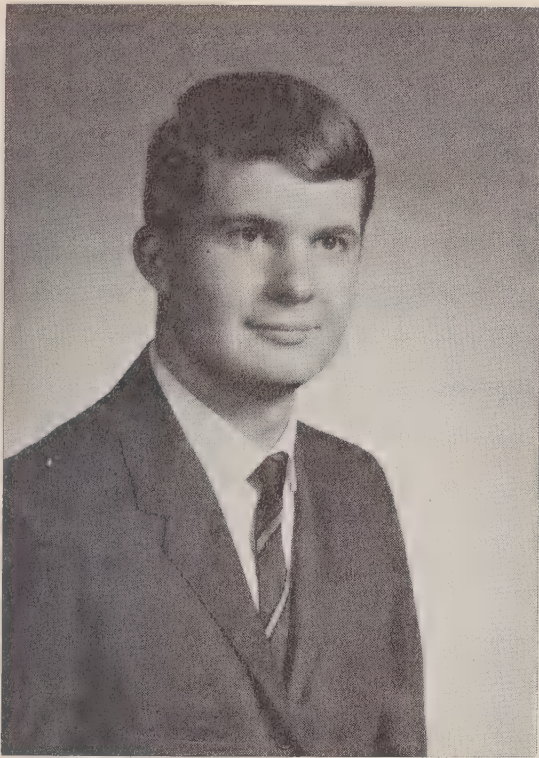

**HOWARD MICHAEL ROBERTS**

Bonlee

Printing 1, 2, 3, 4; Jr. NAD 3, 4; Treasurer 4; Chorus 1, 2, 3, 4; Dramatic Club 3, 4; Explorers 1, 2, 3, 4; Basketball 1; Student Counselor 2; Clock Tower Staff Business Manager.

**DONALD EDWARD SHORES**

Aulander

Printing 2, 3, 4; Jr. NAD 2, 3, 4; Dramatic Club 3, 4; Chorus 3; Explorers 4; Pep Squad Drummer 4; Student Counselor 2, 3, 4; Clock Tower Staff Art Editor.



**BARBARA ELAINE STALCUP**

Bessemer City

Power Sewing 3, 4; Jr. NAD 3, 4; G. L. S. Vice President 4; Junior and Senior Class Treasurer 3, 4; Pep Squad 2, 3, 4; Homecoming Sponsor 3; Homecoming Queen 4; Student Counselor 3.



**NELL ELIZABETH STEPHENS**

Hallsboro

Power Sewing 3, 4; Typing 4; Jr. NAD 2, 3, 4; Chorus 1, 2, 3, 4; Dramatic Club 4; Basketball 1, 2, 3; Manager 3, 4; Student Counselor 3.

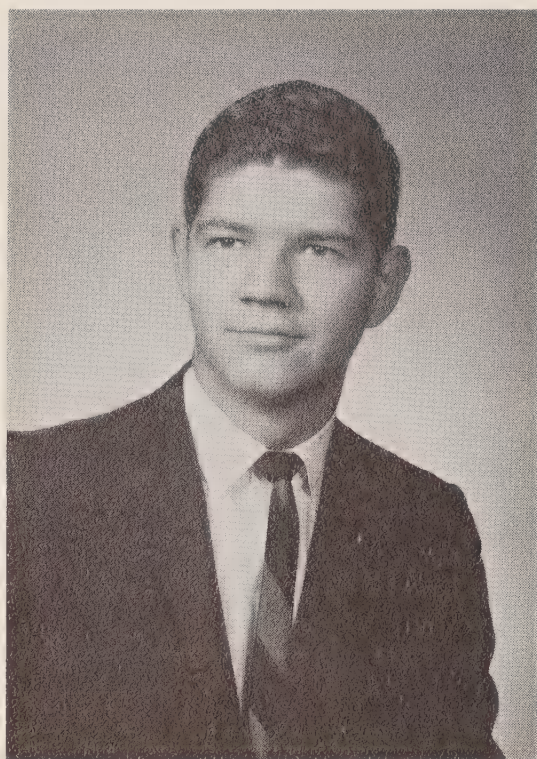

**MARVIE EDWARD YARBROUGH**

Danville, Virginia

Woodworking 1, 2; Printing 3, 4; Sterling Honor Society 2, 3; Vice President 3; G. L. S. Secretary 3; Jr. NAD 2, 3, 4; Vice President 4; Dramatic Club 3, 4; Junior Class Secretary 3; Explorers 1, 2, 3, 4; Monogram Club 3, 4; Football 1, 2, 3; Manager and Statistician 4; Track 1, 2, 3; Student Counselor 4; Clock Tower Staff Assistant Photographer.

**RONALD OWEN TOLLEY**

Sparta

Printing 2, 3, 4; Jr. NAD 2, 3, 4; Boy Scouts 2, 3, 4; Dramatic Club 3, 4.

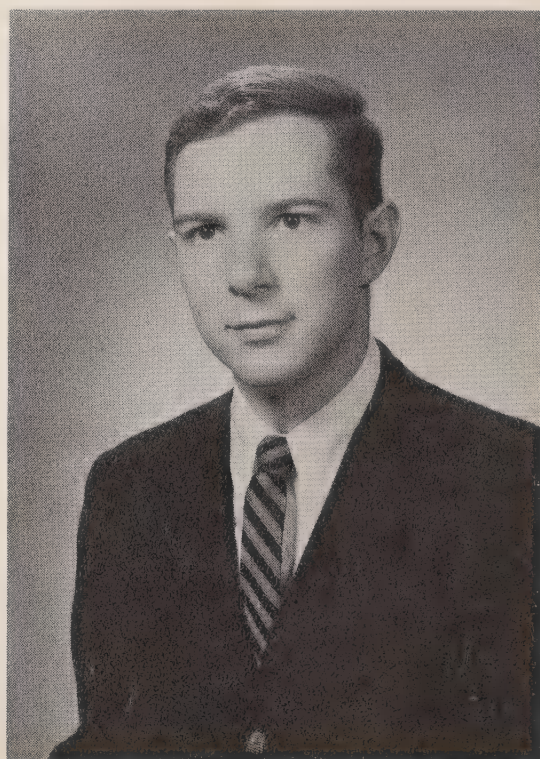

# Thanks to Sponsors



Miss Martha W. Marshall



Mr. Robert C. Hoover



Mrs. Anne B. Starrett

The Class of 1965 wishes to express our deep appreciation to our three fine sponsors for the help and encouragement with which they have provided us. To Miss Marshall and Mr. Hoover—thanks a million for all the hours of labor you gave to enable us to earn the money for our Washington trip, our rings, and for many other pleasures.

To Mrs. Starrett—many thanks for teaching us as much as you could cram into our heads to help us to achieve the necessary requirements for graduation and for the time you spent with us on the Gallaudet entrance exams, but most of all the work you did with us on our annual.

## *Class Mascots*



Brian McAbee and Linda Hackney

## *Junior Marshals*



Mike Cooke and Sandra McAbee

## *Class Motto*

Conduct and courage lead to honor.

## *Class Colors*

Royal Blue and White

## *Class Tree*

Redbud

## *Class Flower*

White Chrysanthemum

# Class Prophecy

By Ronald Tolley

A score of years have elapsed since I have been graduated from my old alma mater. Many changes have taken place during this period of time. President Johnson is now an old man but his great society has come to pass. Everyone in the world is friends and war has been abolished. The Negro and the white man are now brothers. Russia, a one-time enemy of the United States, is now one of our strongest allies. Peace on earth, good will toward men is now a reality.

One day while reading the local paper, I saw an article telling about the extraordinary prowess of the N.C.S.D. Bears who are now composed of both Negro and white football players. They have won the state championship five years in a row. Upon reading this article, my mind went back in time to the year 1965 when I had last seen my old classmates. I decided to try and locate them and see what mischief they were cooking up. I soon found out that this would be a most difficult chore as they had scattered all over the world.

It was my vacation and I wanted to take on a lot of sun and girls, so I first visited Hawaii. I was particularly interested in a vivacious hula dancer who reminded me of Lady Godiva. I asked her for a date, but she declined. She pointed far out to sea and, scanning my eyes, I beheld a most extraordinary sight. A tall man was skimming across the waves on a surf board. I never forget a face and his was somehow familiar. Turning back to the girl, I asked her who the tall man was. She replied that he was her mate. I got the message, so I asked if I might have her autograph. I almost flipped when I saw what she had written — Mrs. Paula Ann Lockamy! Not having time to wait and talk with her husband, I asked her if she knew where I might find the “Little Devil” of our class, namely Ricky Matsen. She said that the last she had heard of him he had gone out west to become a horse doctor. I boarded a fast jet and went to the small town of Dry Gulch to see what mischief he was into now. I didn't recognize him when I first saw him because he was wearing a Stetson hat and a beard, but he was still so small that he looked like a midget. I asked him how he was making out and he said that he was doing fine except for the huge horse flies that plagued him every time he came near a horse. That was why he made his cute wife, Donna, go along with him on his sick calls. It seems the flies were hypnotized by her beauty and were in a trance whenever she was around. They were living in a small dwelling made of sod and grass and scantily furnished. I asked him if he was happy and he said that with Donna he would not need to worry about going to heaven; he was already there. Their two children really made me think of little angels except for the boy — he was exactly like his father — cute as a monkey and twice as mean!

My next visit was to Grandfather Mountain to hear the “Sermon on the Mountain” as I thought it would do me good. It did me more good than

I had thought it would. The sermon was given by a husband and wife team, both of whom were hard of hearing. I talked to them after the sermon and you can imagine my surprise when I found out that the evangelist was none other than Donald Shores, my old rival in the class of '65. His pretty wife was none other than Pat Pitts. They said that they had traveled the world over in their efforts to teach the Gospel to all the races of people. Donald said that he and Pat asked no payment for their services, but that they always took up a collection at the end of each service. I bid them farewell and continued on my search for the old graduates of 1965.

I next went to Winston-Salem, where my old friend, “Big John” D. Childers, was the owner of a large cigarette factory. He told me that business was booming and that he was in paradise because he could have all the “cigs” he wanted free of charge. But the employees were about to go daffy because “Big John” was constantly singing “Don't let the smoke get in your eyes.” After congratulating him on his good fortune, I continued on my way.

As I was passing a department store, I happened to glance in the window and saw the World Series being played on a television set. One player seemed to strike me as being familiar and then his name came on the screen with the words “he just batted 1000 and won the World Series for the New York Yankees.” The famous player was none other than Bud Kennedy, the best baseball player N.C.S.D. ever had. I wanted to talk to him, but as he was in St. Louis, I didn't have time to see him to congratulate him.

I now started for Morganton to visit my old alma mater and see if any of my old classmates were still around. “Big Bad Ed”, the boss of Hoffmeyer Hall, had retired and Archie Johnson (who had loved kids all his life) was now the big boss. All of the boys, and probably the girls too, loved him as if he were their father. I next visited the Upper School where I had enjoyed so many wonderful hours flirting with the cute girls in the high school classes. I saw a young man pushing a mop bucket down the hall and noticed that he couldn't take his eyes off the girls, and that he could sign with them. I asked him his name and he said it was Mike. He wouldn't tell me his last name, but I knew it was good old Mike Roberts of the Class of '65. He was up to his old tricks, trying to make time with the girls; but he was getting the cold shoulder, because very few girls will make eyes at a lowly janitor. I asked Mike if he had heard anything from Jim Green, the muscleman of our class, and he said that Jim was working at Western Carolina Center as a masseur. He had developed into a real Hercules of a man and his patients were almost ready to enter the ring themselves. His cute wife, Judith, was his assistant in the gym.

It didn't take me long to find out what had become of Marvie Yarbrough. All I had to do was look in the society column of the *New York*

*Daily News.* He had become a playboy and was a millionaire. He was residing in a luxurious penthouse in a swanky district of New York City. His beautiful wife was an actress on Broadway. He actually had a whole harem of beautiful women. It seems he had made his fortune in the gambling houses of Las Vegas, the lucky dog! I bid him goodbye and continued on my adventure.

Brenda (my wife) and I had grown tired from traveling so much that we decided to drop in at a local carnival for some relaxation. As we were walking down the midway, I was hailed by a young woman with jet-black hair and dressed like a gypsy. She was a fortune teller at the carnival. She wanted to predict my future, so just to humor her I consented. As I sat across the oval table from her and stared into her eyes, she seemed vaguely familiar. After she had predicted my fortune, I asked her for her autograph. It read "The Madame Barbara Morgan, Teller of all Tales." Remembering that she and Lana Hickman had been close friends, I asked her where I might find Lana. She said that Lana was also in the carnival along with Elaine Stalcup. They had joined a troupe of dancing girls that was a smash hit at

the carnival. I visited them for a while and watched their excellent performance. They said that I should visit the side shows. They didn't say why, but they were really mysterious about it. I took them up on their suggestion and got a shock when I saw who the Fat Lady in the freak show was. She was none other than Nell Stephens, the big wheel of the Class of '65. She said that she couldn't lose weight, so she just decided to cash in on her "weighty problem." Sharon Beaver was her substitute in the act.

I almost forgot about Juanita Darnell. She was always the jolliest one of our class. She had told me that she was going to work at Dr. Gradow's Pipe Factory in my old home town of Sparta. So I went there and sure enough she was working there and doing well at it. Her only problem was that there were not enough good looking men in that hick town. I bid her good luck and started back to Asheville where I was living with Brenda and our two children. I had enjoyed my trip and was pleased that all of my old classmates were happy with their various kinds of work. It only goes to show you that "Where there's a will, there's a way!"

## Class Will

By Ricky Matsen

The Class of 1965 of the North Carolina School for the Deaf do hereby declare this to be our last will and testament:

I, Sharon Beaver, bequeath my big hips to Judy Phillips.

I, Johnnie Childers, promise to leave my old beat-up football helmet to any poor soul who wants a headache.

I, Juanita Darnell, leave my love for flirting with the young boys to Mary Gibbs.

I, Jimmy Green, bequeath to Mike Cooke my love and admiration for Duke University.

I, Lana Hickman, leave my love for staying in my room on week ends to Trudy Eaves.

I, Archie Johnson, leave my habit of getting up early to Jack Mitchell.

I, Bud Kennedy, donate my wonderful baseball skill to Virgil Jockisch.

I, Ann Lisenby, leave my extraordinary intelligence to Faye Berrong.

I, Ray Lockamy, leave my skill and love of participating in all sports to Ray Blanks.

I, Ricky Matsen, leave my short stature to Jerry Phillips.

I, Barbara Morgan, leave my jet-black hair to Judith McGee.

I, Pat Pitts, leave my habit of hysterical laughing to Vicky Tart.

I, Mike Roberts, leave my hate of taking a shower to James Meek.

I, Donnie Shores, bequeath my ambition to become a deacon to Tommy Edwards.

I, Elaine Stalcup, leave my shapely figure to Nell Phillips.

I, Nell Stephens, donate all of my glamorous make-up to Dianne Cooley.

I, Ronald Tolley, leave my awful math grades to Billy Jernigan.

I, Marvie Yarbrough, want to donate my habit of fussing with women to Roger Moss.

In witness thereof, we affix our seal to this our last will and testament.

Witnessed by:

Mrs. Taylor

Mrs. Starrett

Signed by:

The Class of 1965

S

*uperlatives*





*Best All Round*

*Bud and Ann*





*Most Popular  
Bud and Elaine*



*Most Likely to Succeed*  
*Sharon and Archie*



*Friendliest*  
*Marvie and Juanita*

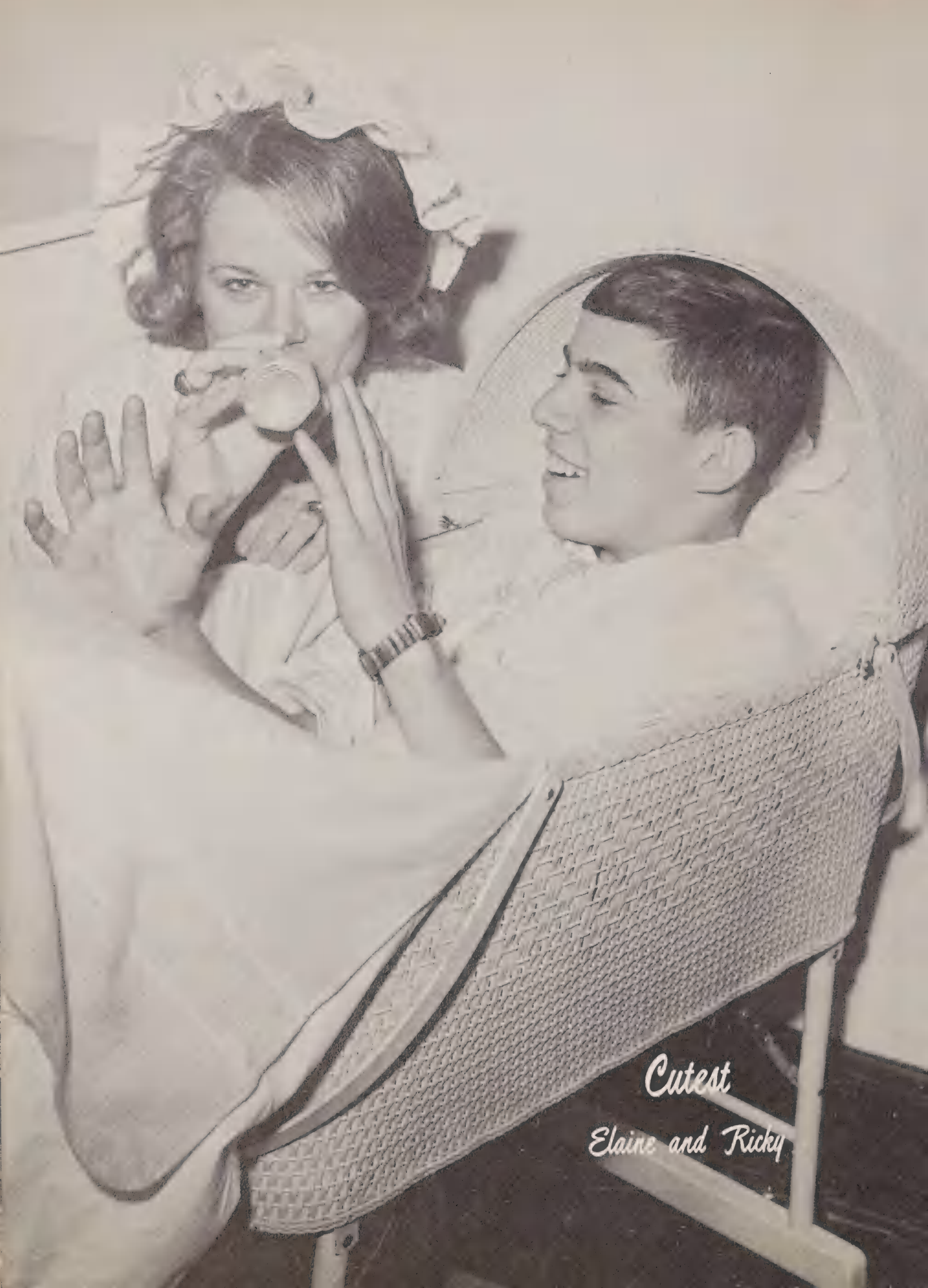

*Cutest  
Elaine and Ricky*

*Most Intelligent  
Ann and Ricky*

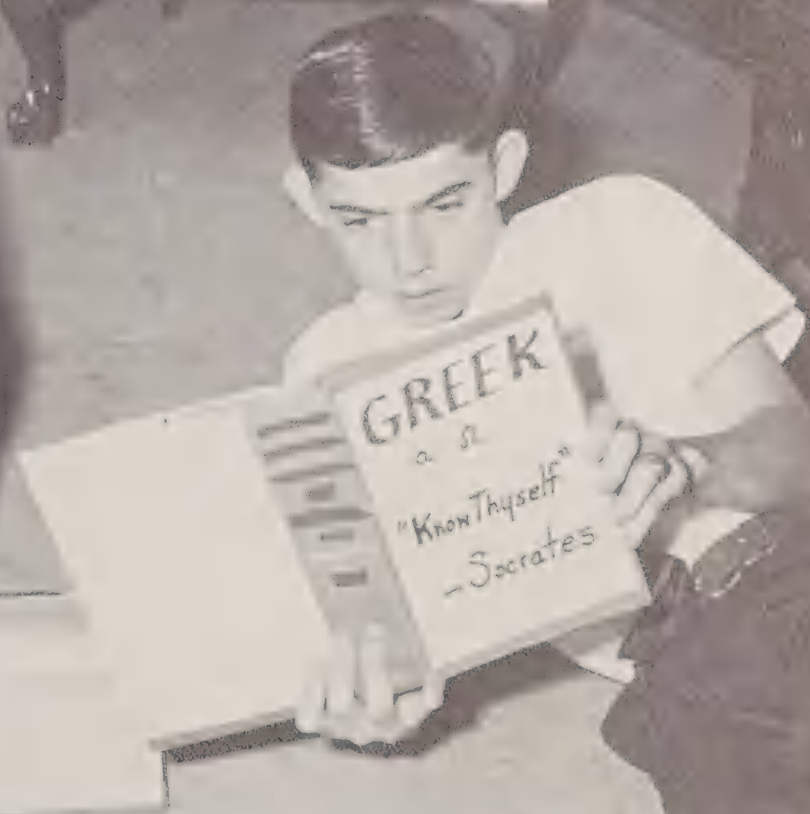
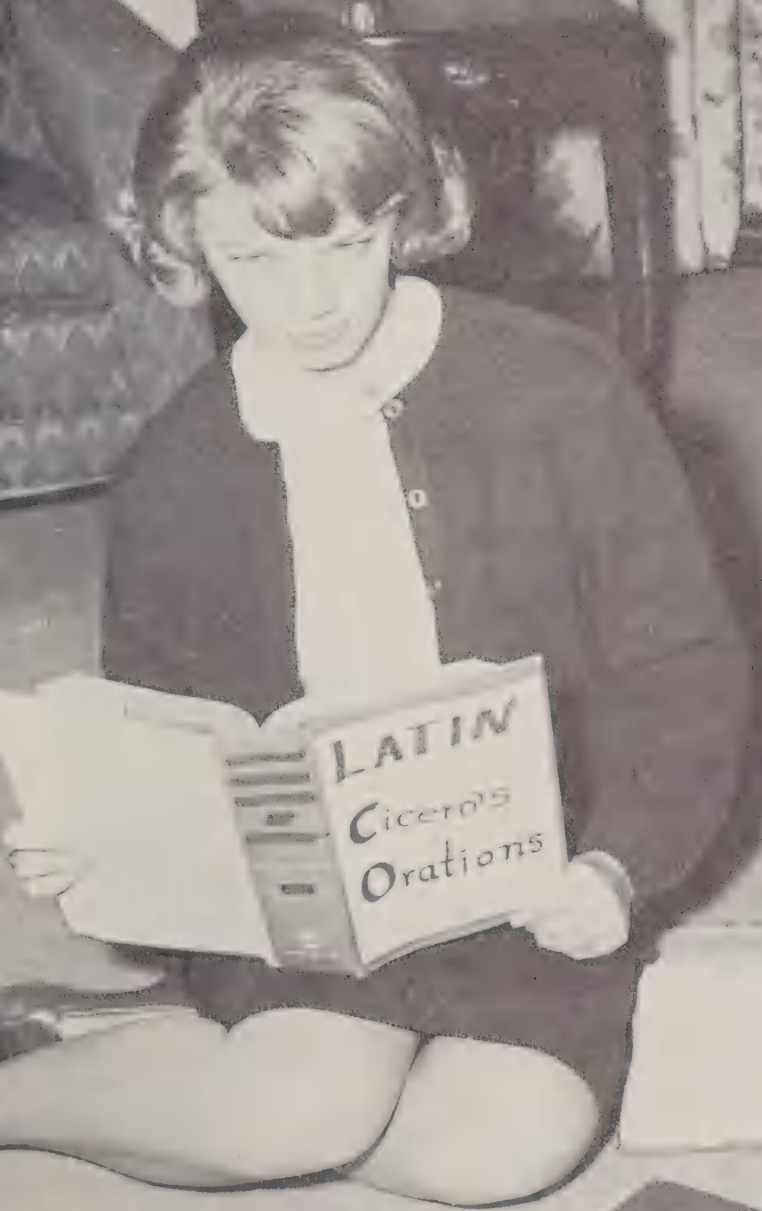

*Wittiest*  
*Pat and Marvie*



*Best School Spirit*

*Donnie and Sharon*





*Most Athletic  
Tray and Ann*





*Best Looking  
Ann and Ray*



QUIET  
PLEASE!

*Quietest*

*Ronnie and Barbara*



DRINK  
*Coca-Cola*

REFRESH

*Biggest Flirts*  
*Nell and Bud*



*Most Courteous  
Jimmy and Lana*



*Best Dressed  
Nell and Mike*



*Juniors*



*Class Officers*

Left to right: Mike Cooke, President; Lillian Wilkinson, Vice President; Elaine Boyd, Secretary; Sandra McAbee and Jack Mitchell, Treasurers.

Ray Blanks  
Elaine Boyd  
Judy Burluson  
Mike Cooke  
Dianne Cooley  
Patricia Cornett



Tommy Edwards  
Virgil Jockisch  
Sandra McAbee  
Judith McGee  
Fredna McKnight  
Jack Mitchell

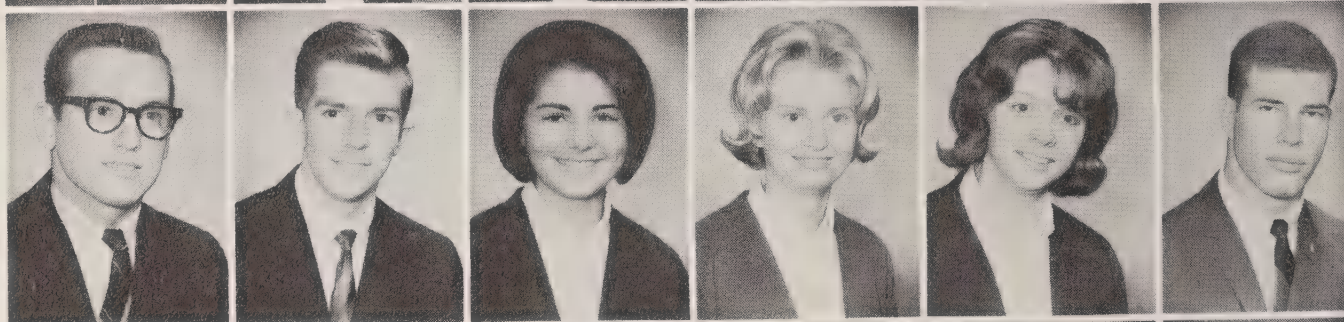

Judy Phillips  
Yvonne Rogers  
Kaye Snakenberg  
Ricky Stuckey  
Vickie Tart  
Lillian Wilkinson





# *sophomores*



Gerry Ballance  
Faye Berrong  
Bethel Cabe  
Tommy Donnelly  
Ellen English



Mary Gibbs  
Billy Jernigan  
Judy Johnson  
Bobby Jones  
Patty Joyce

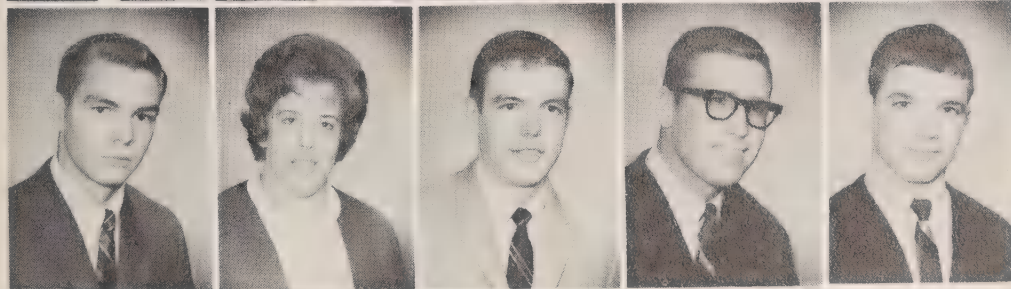

Guy Kirk  
Susan McInnis  
Butch Midgette  
Roger Moss  
Bob Page



Jerry Phillips  
Nell Phillips  
Nellie Robinson  
Sandra Williams

# F

## reshmen

Dean Alexander  
Charles Autrey  
Glenda Cable  
Trudy Eaves  
Craig Ensley  
Linda Isenhour



Lynn Jackson  
Libby Lawson  
Donna Little  
James Meek  
Johnny Miller  
Johnny Rich

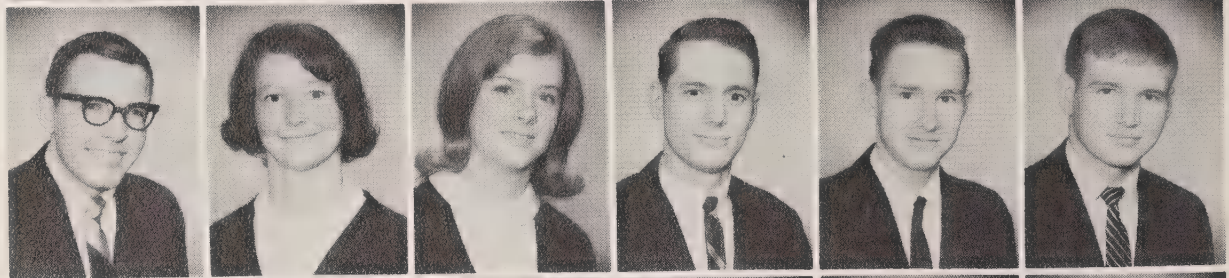

Doreen Rogers  
Linda Sanders  
Carolyn Shaffner  
Mary Shaffner  
Mary Sloan  
Becky Smith



Joyce Smith  
Rachel Stone  
Jerry Stutts  
Mike Suggs  
Larry Swinney  
Marcella Wilson

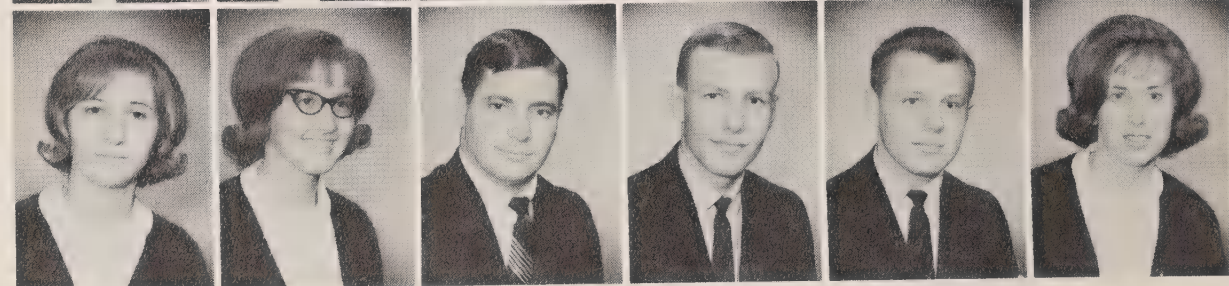



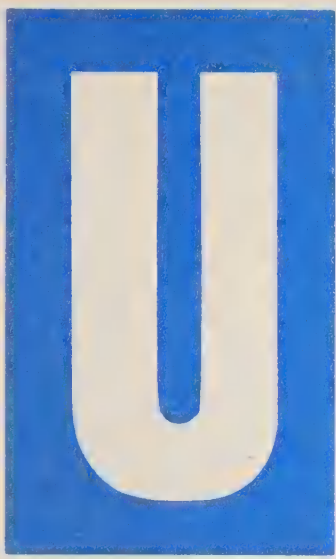

# pper School

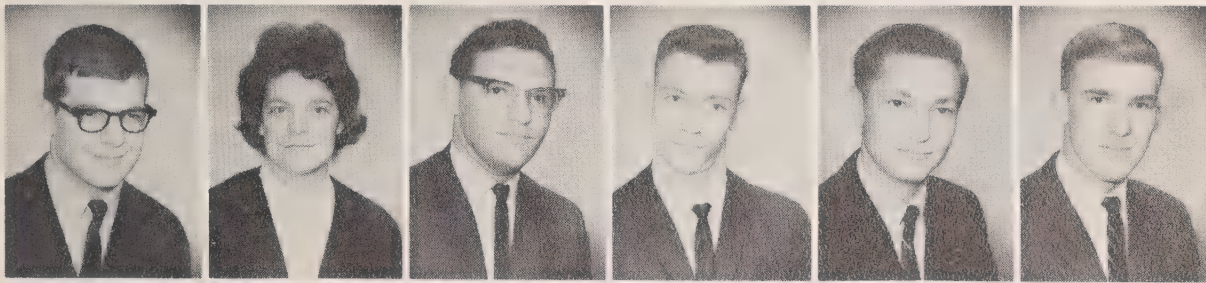

Boyd Arrington  
Shirley Arrington  
Robert Autry  
Wayne Ballard  
Fred Ballew  
Johnny Barnes



Geraldine Batchelor  
Sybil Batchelor  
Alanna Biddix  
James Bishop  
Bertha Black  
Marty Blakeley



Buster Bowman  
Charles Bowman  
Richard Bowman  
Joyce Boyd  
Mike Branch  
Brenda Bray



Tommy Britt  
Brian Brizendine  
Renee Brooks  
Eva Mae Bruce  
Gladys Buchanan  
Randy Caines



Donna Canady  
Ray Carver  
Brenda Chambers  
Dalton Chance  
Russell Childers  
Dee Clanton

Una Clark  
 Barbara Clewis  
 Brenda Clore  
 Dale Coker  
 Ray Conner



Ronda Cook  
 Imogene Cummings  
 Betty Davis  
 Brenda Davis  
 Edna Davis



Jack Delp  
 Judy Dilda  
 Linda Dixon  
 Vickie Dover  
 Gary Duncan



Patsy Emmett  
 Kathy Eubanks  
 Ella Mae Foust  
 Judy Foust  
 Mary Ann Fowler



David Frye  
 Jimmy Gibbs  
 Tonda Gilmore  
 Linda Gillespie  
 Dickie Glover



Connie Green  
 Helen Greene  
 Jimmy Hall  
 Berry Hamrick  
 Ralph Hawley

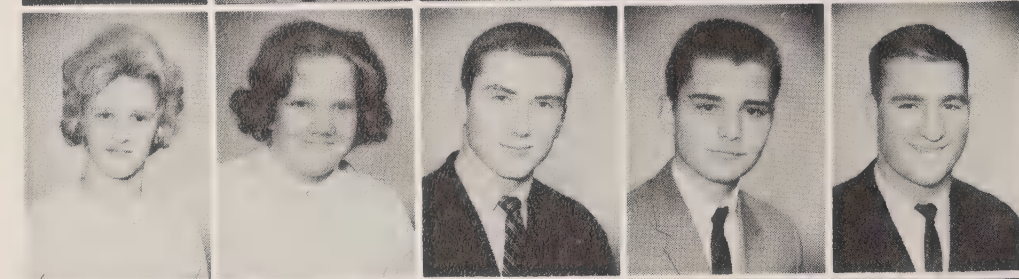

Joyce Herring  
 Wayne Herron  
 Boyd Hicks  
 Haywood Holmes  
 Sherry Honeycutt

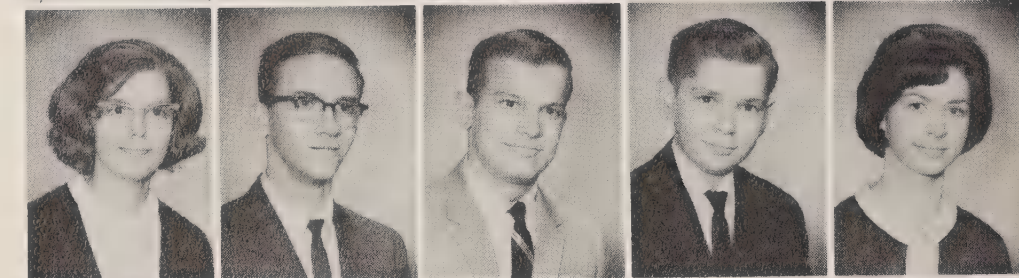

Betty Hughes  
 Gary Hunnings  
 Louise Isenhour  
 Tommy Jackson  
 Stacey James



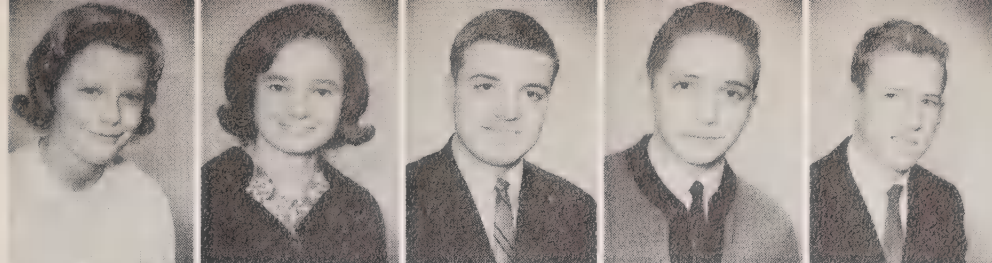

Anita Johnson  
Nancy Johnson  
Jimmy Jones  
Roger Jones  
Billy Kanoy

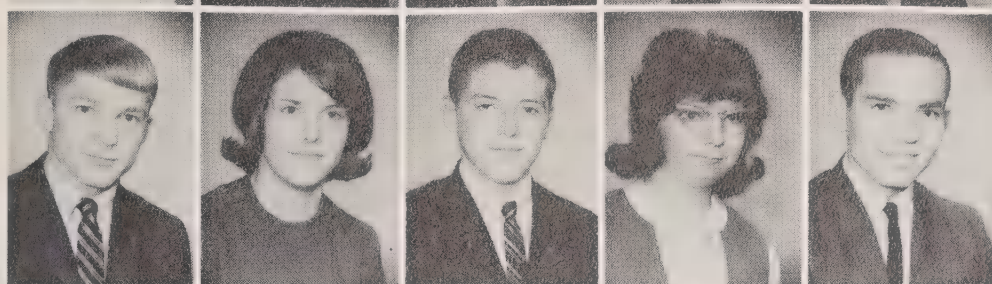

Johnny Kellum  
Susie Kirby  
Steve Lancaster  
Kay Langdon  
Elwyn Leatherman

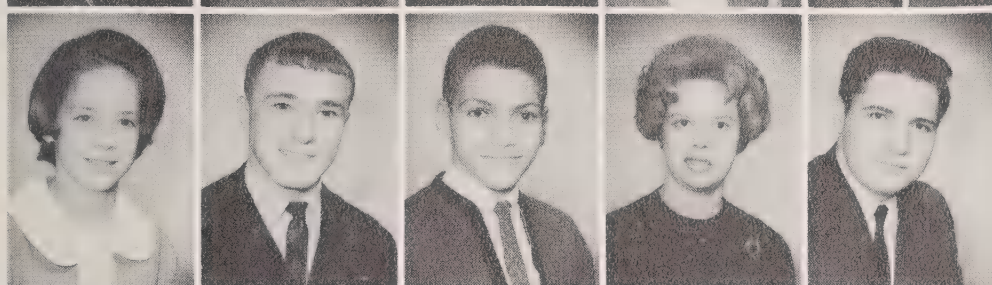

Dianne Little  
Kenneth Lowe  
Val Lowery  
Caroline Mabe  
Tommy May



Linda McCall  
Lee McDaniel  
Kay McGuirt  
Donnie McLamb  
Lois Medley



Larry Melton  
Wayne Mercer  
Ann Meshaw  
Donald Miller  
Jimmy Miller



Janet Misenheimer  
Tony Moore  
Carolyn Morgan  
Barbara Morton  
Tommy Nance



Ronald Neal  
Shirley Oakley  
Pat Owens  
Barbara Oxendine  
Roy Page



Marion Parris  
Catherine Parrish  
Sandra Parrot  
Johnny Pittman  
Anne Potter

Lois Powell  
 Diana Power  
 Helen Purcell  
 Johnny Purcell  
 Mary Reece  
 Sue Reece

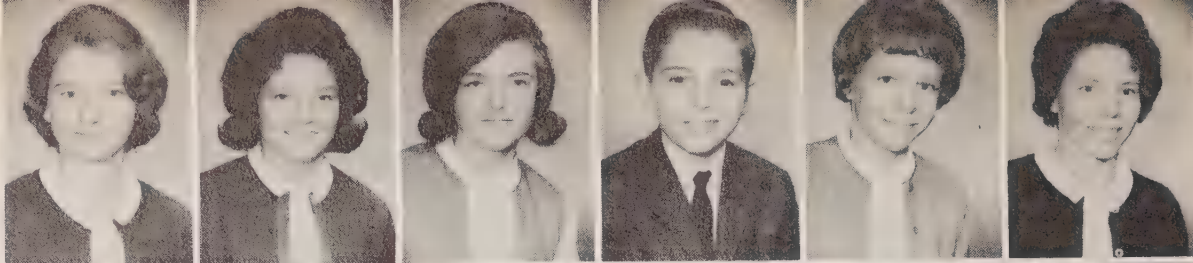

Donnie Reeves  
 Pam Reynolds  
 Ray Rich  
 Edward Robinson  
 Kay Rockwell  
 John Russell



Larry Sain  
 Edith Sams  
 Ann Scarboro  
 Margaret Seagroves  
 Joy Sechrest  
 Ruby Setzer



Joyce Sigmon  
 Cheryl Simmons  
 Faye Simmons  
 Gerald Sisk  
 Mickey Small  
 Anita Smith



John Smith  
 Melba Snow  
 Wayne Snow  
 Jean Spence  
 Paula Spencer  
 Frances Spivey

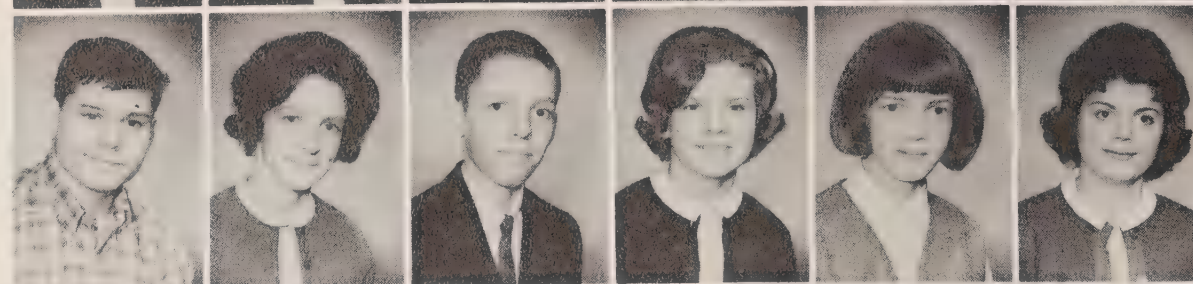

Shirley Starling  
 Lewis Suggs  
 John Thomas  
 Larry Triplett  
 Steve Warren  
 Herbert White

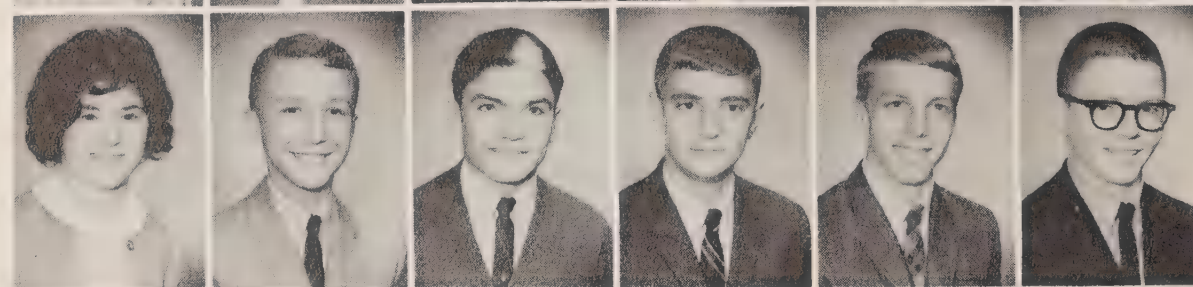

Neia White  
 Elaine Wilkie  
 Kay Williams  
 Maroney Williams  
 John Williamson  
 Sherry Wilson



Steve Wilson  
 Winford Winslow  
 Sandra Wyatt  
 Frances Yeargan  
 Ann Young





# Joiner Hall

## Faculty



Left to right, front row: Mrs. Dorothy B. Mitchell, Mrs. Brenda B. Jones, Mrs. Paula W. Garrison, Mrs. Mary H. Kirksey. Second row: Miss Lottie M. Strickland, Eastern School, Mrs. Frances A. Taylor, Mrs. Marguerite C. Plaster, Mrs. Betty L. Mitchell, Mrs. Katherine W. Thomason, Assistant Principal. Third row: Miss Mary L. Hice, Mrs. Charlotte H. Conley, Mrs. Elizabeth McB. Sasser, Mrs. Hattie M. Dickens, Mrs. Kay B. Jones, Mrs. Anne C. Causby, Mrs. Iola C. Gaylord, Mrs. Ella Wolfe H. Billings. Fourth row: Mr. Robert C. Hoover, Eastern School, Mrs. Robinette C. Hoover, Eastern School, Mrs. Annie L. Phillips, Mrs. Carolyn S. Arney, Mrs. Betty C. S. Mull, Mrs. Carease Walker, Mrs. Martha Jo Patton.

Jimmy Adams  
 Sherry Adcock  
 Frances Allen  
 Billie Allen  
 Beverly Allen

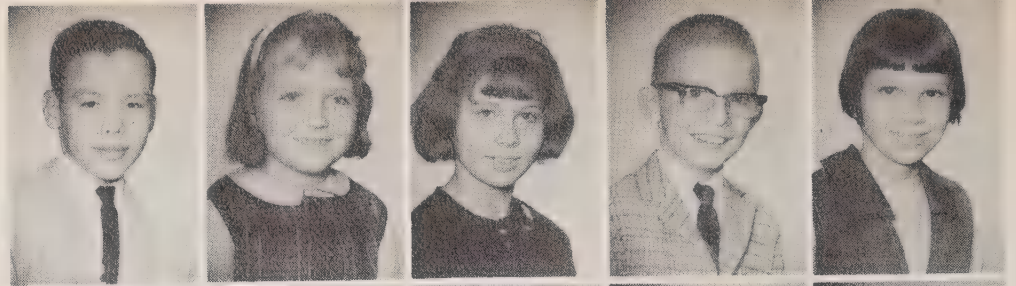

Tony Allen  
 Jimmy Autrey  
 Treva Ballard  
 Leon Barnwell  
 Terry Beeson

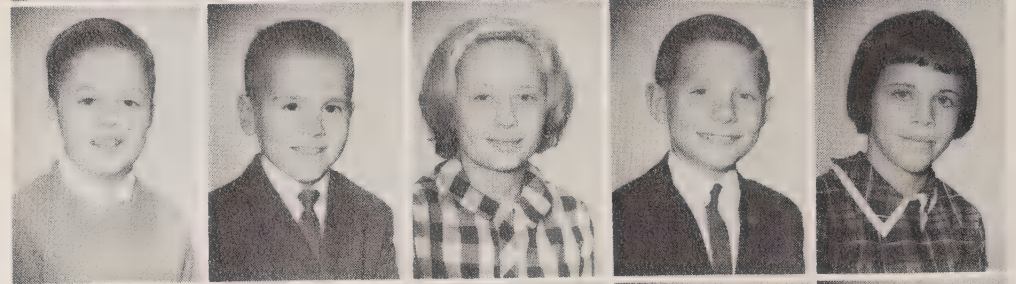

Sandra Bentley  
 Nora Best  
 Donnie Bittle  
 Sheryl Blake  
 Larry Blue

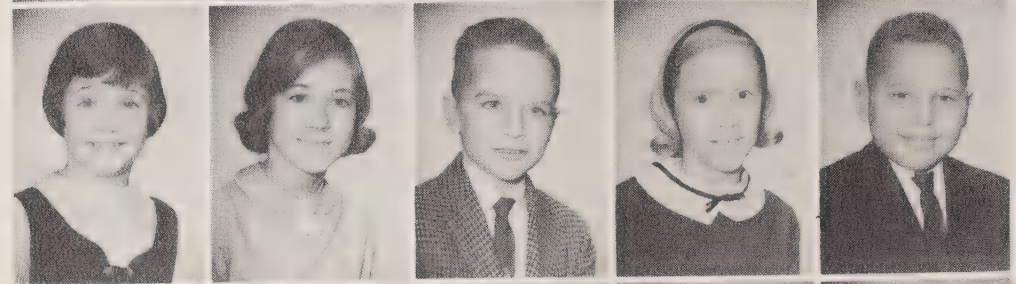

Martha Boardman  
 Danny Bordeaux  
 David Bouthot  
 Billie Bowman  
 Toby Branch

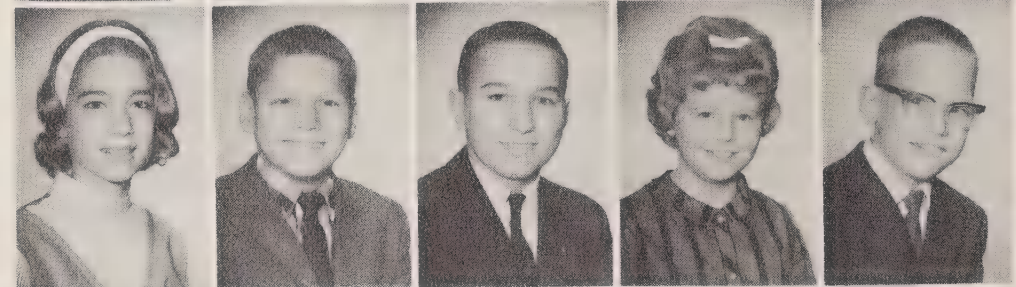

Emmett Brannock  
 Winston Brantley  
 Suzie Brinkley  
 Charles Bristow  
 Alice Brittain

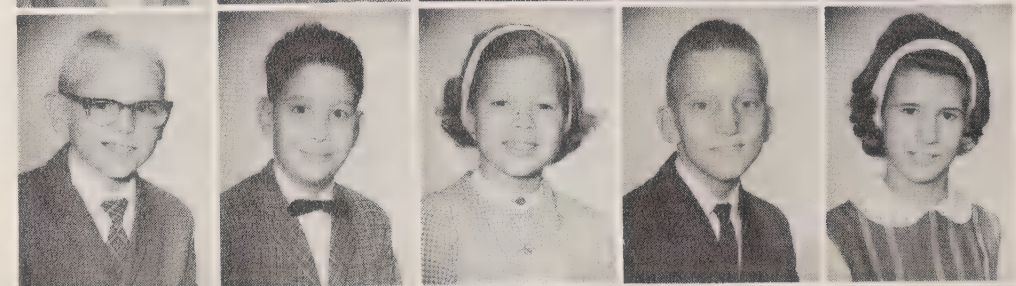

Barbara Buchanan  
 Eddie Burchette  
 Elton Burriss  
 Nena Caldwell  
 Wayne Camp



Susie Cantalina  
 Mickey Chambers  
 Maxine Chavis  
 Faye Choplin  
 Darlene Christopher

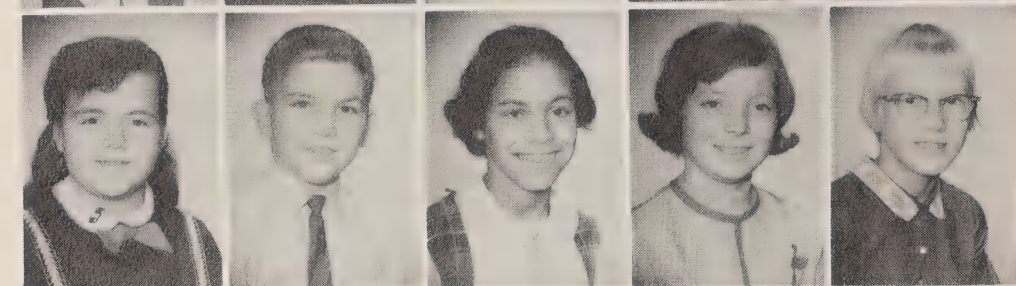

Lee Clark  
 Billy Click  
 Delores Clontz  
 Diane Coleman  
 Jim Collins





Dee Cooke  
Becky Cooper  
Cathy Cooper  
Vickie Couch  
Cathy Cox

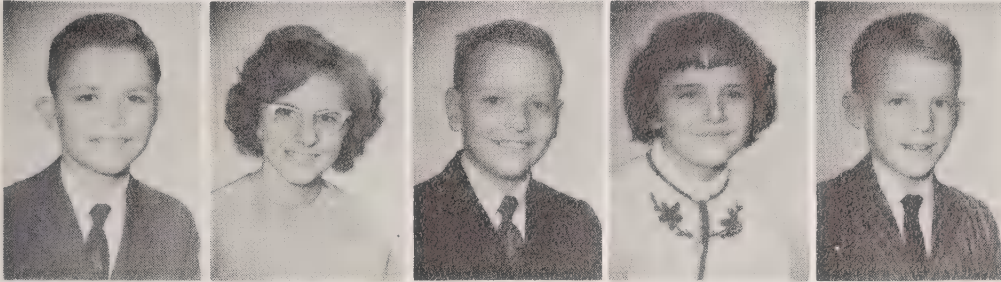

Carl Croom  
Betty Cutshaw  
Buddy Davis  
Laura Davis  
Charles Dawkins

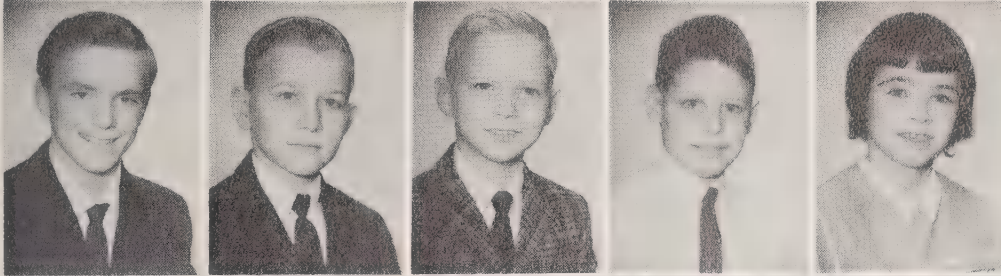

Jimmy Dixon  
Bobby Duncan  
Stevie Dover  
David Dowdy  
Ginny Edwards

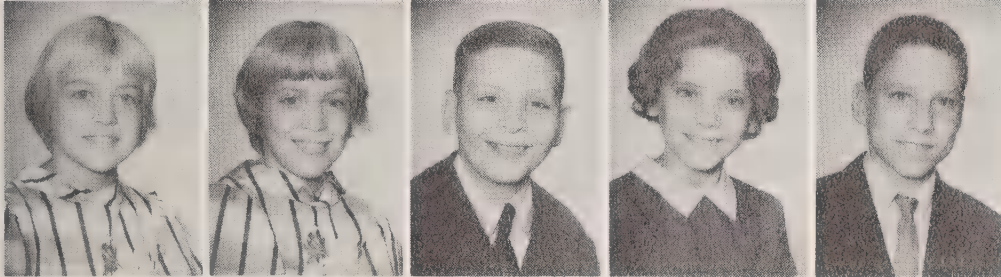

Christine Eller  
Ginny Eller  
Lynn Emmett  
Sue Emmett  
Randy Farrell



Brenda Finch  
Herman Fletcher  
Susan Fletcher  
Cathy Forrest  
Nelson Freeze

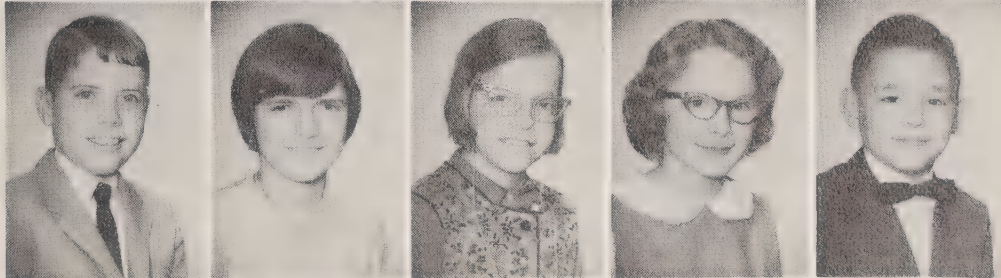

Ricky Frye  
Brenda Funderburk  
Dianne Fales  
Pat Gaither  
Charles Gibbons



Gary Godwin  
Robert Gray  
Beverly Gregory  
Cathy Hawkins  
Karen Hawkins



Dick Hearn  
Donya Heath  
Madonna Helms  
Kandi Hemrick  
David Hendrix

Debbie Hensley  
 Barbara Herron  
 Kenneth Herron  
 Pamela Hoglen  
 Eddie Holden

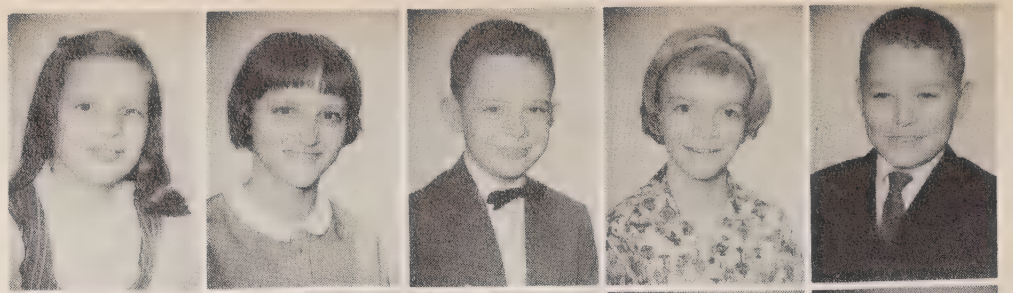

Debra Horton  
 Terry Houck  
 Diane Hunt  
 Gerald Hurley  
 Ray Hutchens



Carl Jackson  
 Nancy Jamison  
 Stanley Jensen  
 David Jones  
 Spence Jones

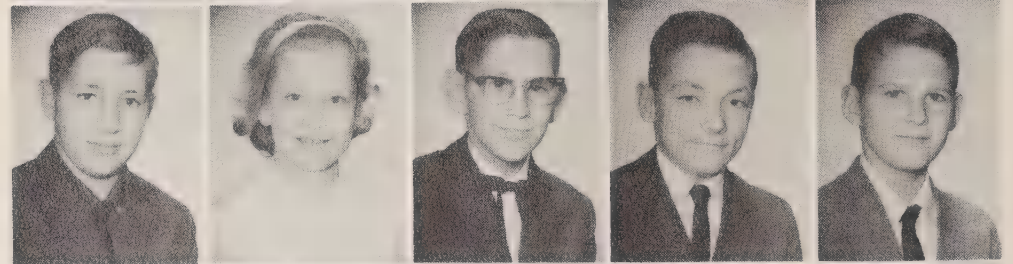

Debbie Jordan  
 Rhonda Kearney  
 Rose Kennedy  
 Sherrie Kennedy  
 Bob Ketner



Brenda Kirk  
 Pam Kirkpatrick  
 Lu Ann Kiser  
 Bettie Kornegay  
 Debbie Lane



Jimmy Ledford  
 Worth Little  
 Eddie Lohr  
 Tony Long  
 Greg Loy

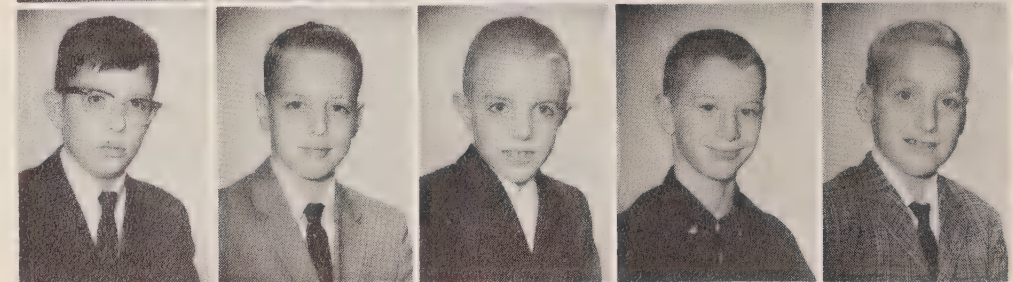

Mike Mabe  
 Jeff Martin  
 Donna Mathis  
 Pamela Matthews  
 Billy Mayhew

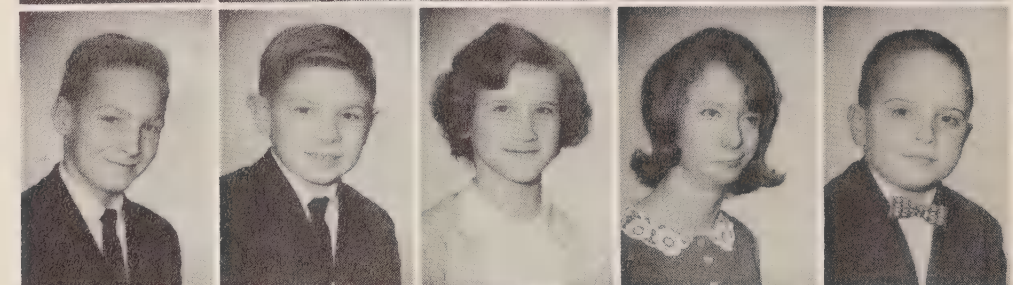

Cathy McAmis  
 Donna McCord  
 Peggy McDonald  
 Kay McGee  
 Kenneth McGee







Susan McLamb  
Wilton McMillan  
Karen McMinn  
Juan Medina  
Billy Ed Melvin

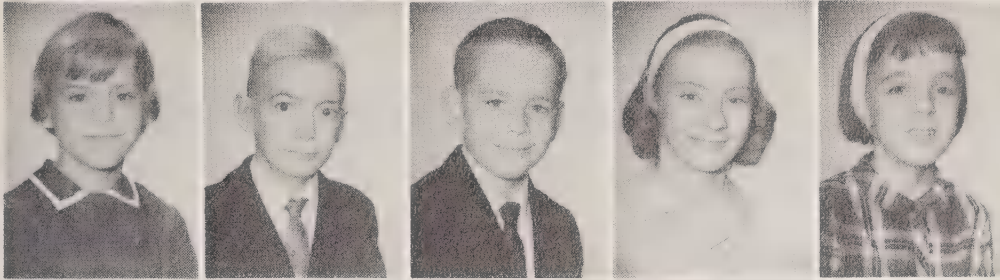

Sue Menius  
Larry Merritt  
Ronnie Merritt  
Marion Milligan  
Terry Monroe



Darrell Moore  
Steve Morris  
Melessa Mosteller  
Melvin Murray  
Owen Nelson

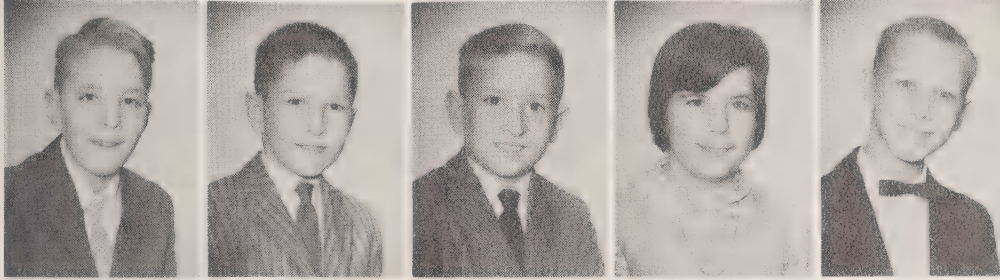

Donald Norwood  
Bobby Oakley  
Nelson Oakley  
Susie Oliver  
Frank Parsons



Dwight Owen  
Gene Oxendine  
Mary Patton  
Charles Phillips  
Vicki Phillips



Linda Plemmons  
Randy Poteat  
Wanda Proctor  
Steve Power  
Dale Rambeau



Alan Reeves  
Becky Riddle  
Barbara Ridge  
Randy Ritch  
Karen Rivenbark

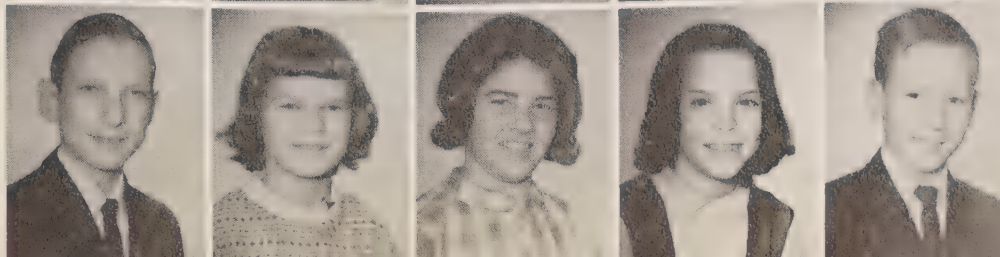

Steve Rivenbark  
Barbara Robinson  
Margaret Robinson  
Kathy Rogers  
Keith Robertson

Linda Rogers  
 Reid Russ  
 Peggy Russell  
 Jimmy Sams  
 Ricky Saulman  
 Martha Self



Ray Setzer  
 Nancy Sewell  
 Selina Sharp  
 Herman Shimpock  
 Michael Short  
 Myra Sigmon



Roberta Silver  
 Carol Smith  
 Willis Smith  
 Patsy Sneed  
 Barbara Snipes  
 Donna Snipes



Dana Snyder  
 Joe Snyder  
 Dede Spence  
 Ruth Spence  
 Hal Stephens  
 Roger Stewart



Joyce Stone  
 Claude Stout  
 Debra Swaim  
 Debbie Talbert  
 Grace Taylor  
 Jenni Thomas



Billy Thompson  
 Judy Turner  
 Harry Vaughn  
 Larry Walker  
 Jerry Warren  
 Jeff Watson

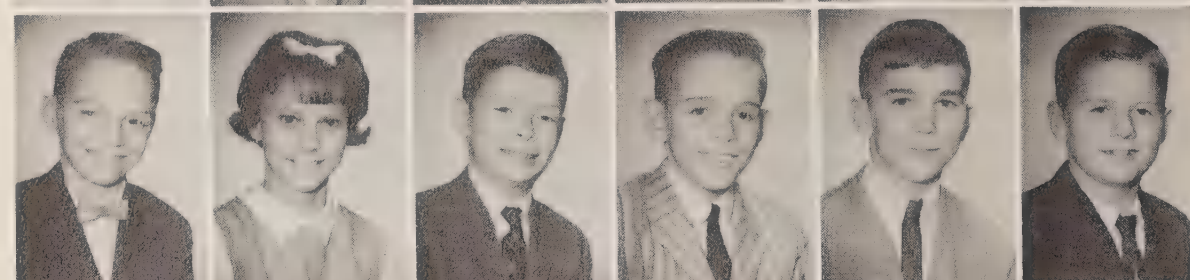

Don Wells  
 Glenda Whitson  
 Phil Wilborn  
 Jackie Williams  
 James Wilson

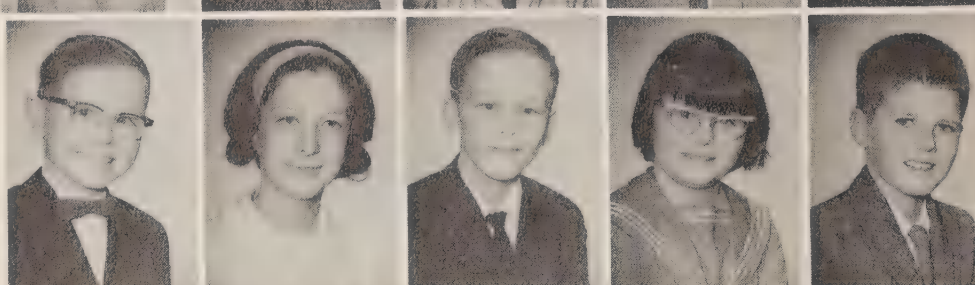

John Wilson  
 Nat Wilson  
 Debra Winesett  
 Randy Witmore  
 Robin Work





# Rankin Hall

## Faculty



Left to right, first row: Miss Sarah Louise Harris, Principal, Eastern School, Mrs. Nelda W. Maxwell, Miss Joy C. Bowers, Miss Judith A. Mintz, Eastern School, Miss Betty Lou De Laughter, Eastern School, Miss Loretta Galligan, Eastern School, Miss Nan F. Jeter, Assistant Principal. Second row: Mrs. Alice W. Smith, Mrs. Evelyn H. Copenhaver, Miss Elizabeth J. Watrous, Mrs. Josephine M. Brendle, Mrs. Vera B. Hoffmeyer. Third row: Mrs. Mary Gordon Patton, Mrs. Mary B. Tuttle, Miss Vivian F. Hamrick, Eastern School, Miss Barbara J. Layell, Eastern School, Miss Marjorie L. Gordon.

Leslie Atkinson  
 Kent Babson  
 Jessie Bare  
 Judy Beamon  
 Ronnie Benfield



Ricky Bentley  
 Sandra Bittle  
 Leighton Blanchette  
 Chuckie Bowie  
 Wayne Bowman



Yvonne Brabble  
 Bryan Bradshaw  
 Melba Bradshaw  
 Rozelle Brewer  
 Pam Bullins



David Butler  
 Julie Butler  
 Von Campbell  
 Carolyn Cantrell  
 Lynn Capps

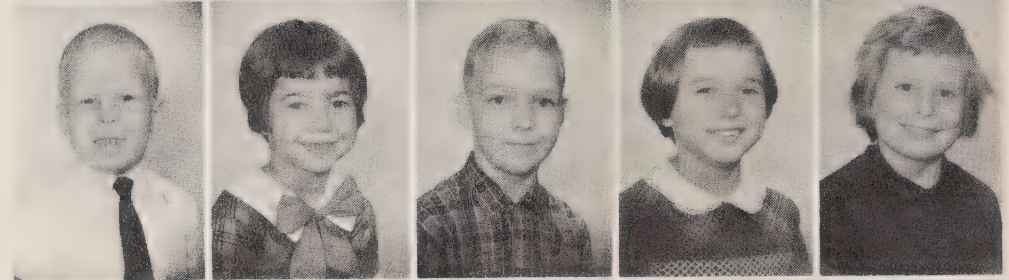

Pam Capps  
 Kathy Carswell  
 Cathy Carter  
 Cathy Cecil  
 Phyllis Clark



Steve Collins  
 Ricky Cordell  
 Nancy Cordova  
 Renee Davis  
 Lisa Denny



Beth Dixon  
 Debbie Drum  
 Rickey Dula  
 Keith Durham  
 Denise Edwards

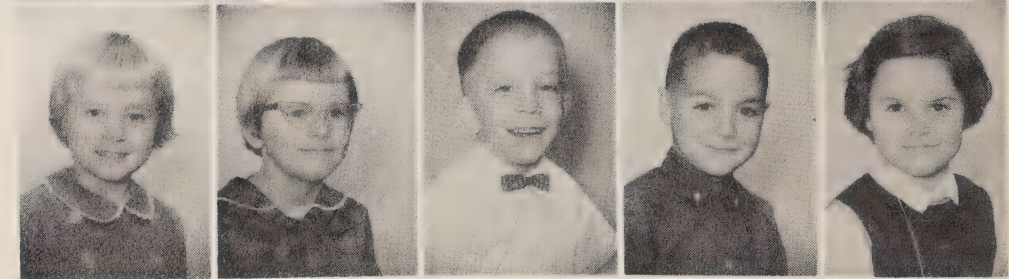

Robin Elliott  
 Billy Everhart  
 Darlene Fox  
 Robin Gardin  
 Rusty Garrison





Billy Gordon  
Dennis Grady  
Peggy Greene  
Anna Graham  
Kathy Greene

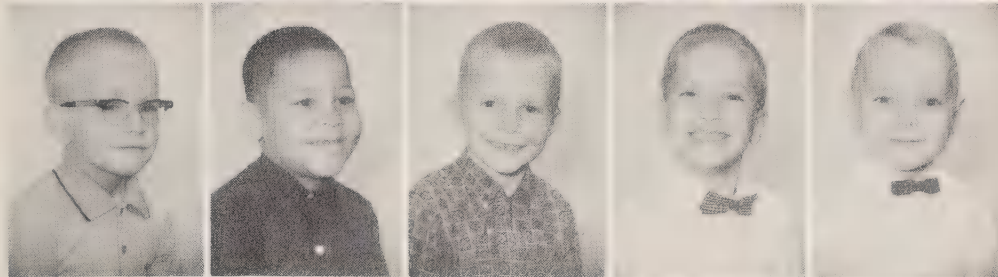

Ray Ivey  
Ricky Jacobs  
Ricky Johnson  
Skipper Johnson  
Jimmy Johnston

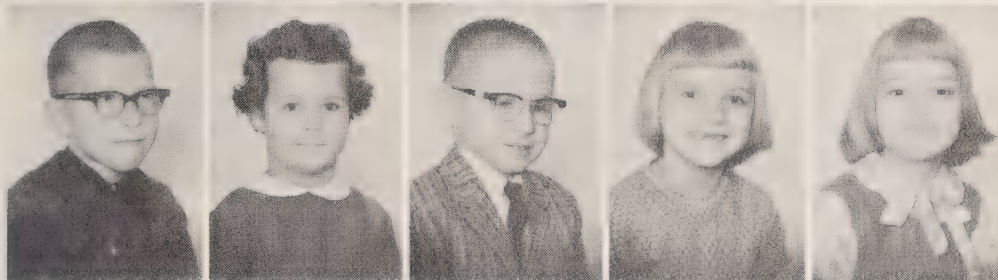

James Jones  
Barbara Klein  
David Kornegay  
Tammy Lanier  
Shirlene Ledford

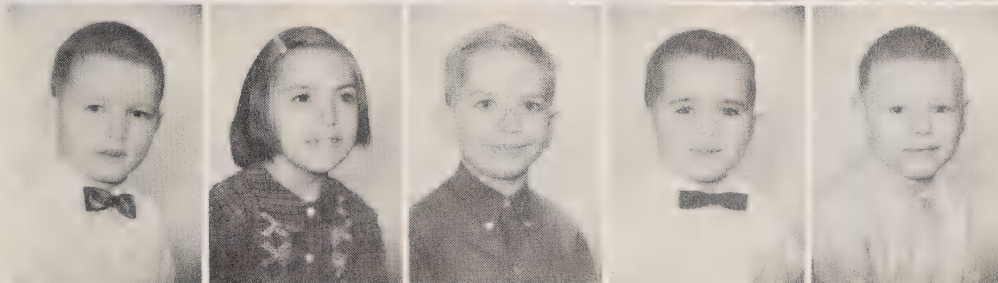

Alton Lynch  
Gail Marlowe  
Allen Matthews  
Brian McAbee  
Veron Meeker



Polly Meeks  
Kenny Milligan  
Keith Moretz  
Jean Moore  
Sonja Moorefield



Debbie Moose  
Candy Morrow  
Stephen Murphy  
Debra Norris  
Linda Hackney

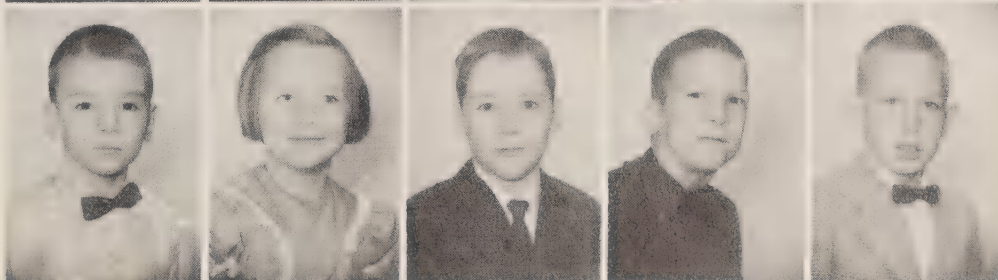

Stuart Haddock  
Debbie Harrell  
Billy Harris  
Gene Helms  
Frank Herring



Judy Herring  
Chucky Horne  
Faye Hunt  
Kitty Parks  
Mike Parnell

Earl Patterson  
 Ken Phillips  
 Mike Phillips  
 Sue Pipkin  
 Jerry Pittman

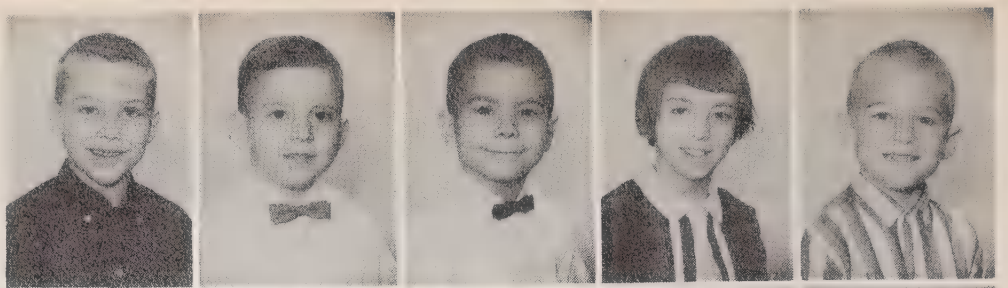

Jerry Porter  
 Marty Price  
 Betty Prince  
 Johnny Quick  
 Bill Rea



Nancy Riddle  
 Ray Ripple  
 Curtis Robinson  
 Robin Rollings  
 Diana Sheffield

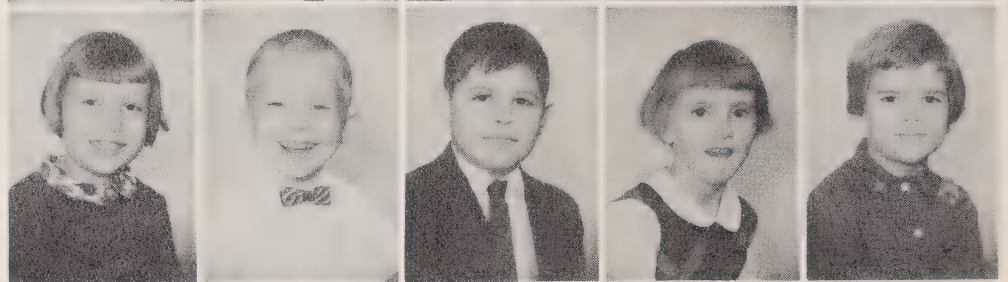

Pam Shook  
 Craig Smith  
 Randy Smith  
 Eve Solesby  
 Lee Solesby

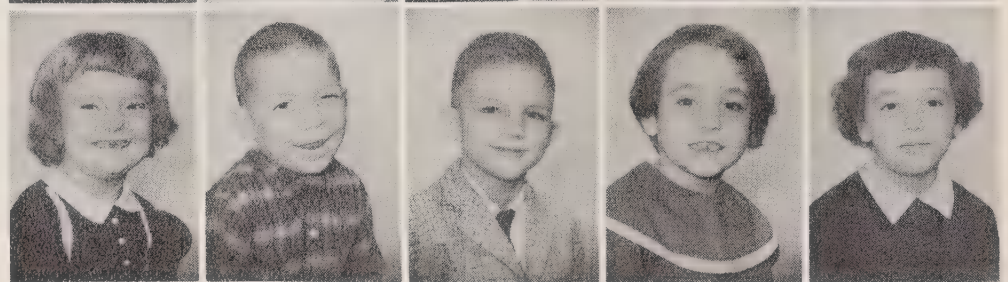

Jo Jo Spivey  
 Vickie Sprinkle  
 Jimmy Stafford  
 Diana Suttles  
 Sheila Swaim

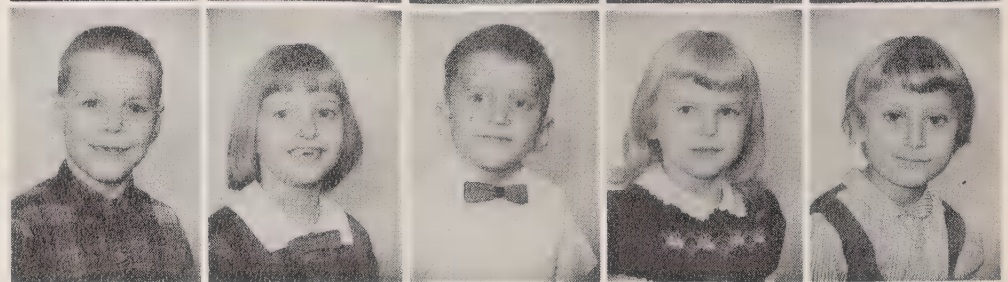

Scott Swicegood  
 Susie Tally  
 Steve Tant  
 Kelly Farthing  
 Bobby Taylor

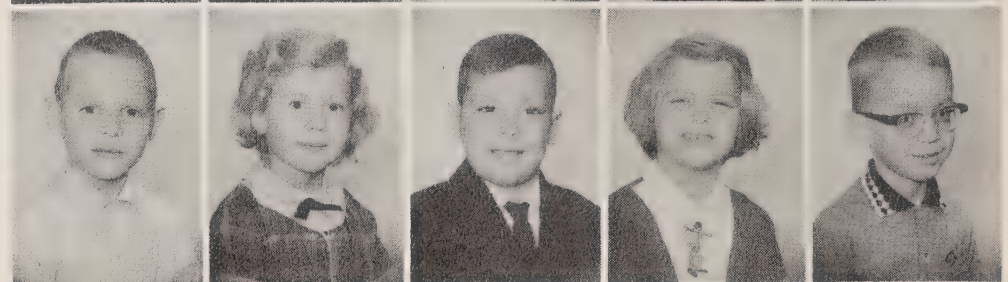

Archie Fortner  
 Steve Towery  
 Don Freeman  
 Jeff Triplett  
 Mickie Triplett

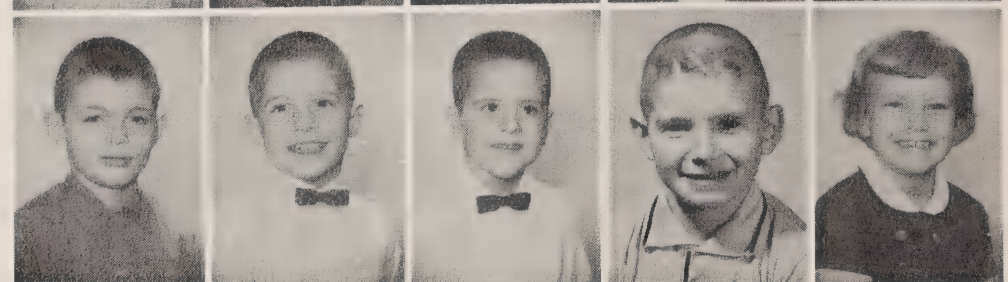

Paul Tweed  
 Chris Tysinger  
 Johnny Watson  
 Rolon Williams  
 Tammy Williams  
 Janet Williamson



O

rganizations



## *Christian Endeavor Society Officers*



Left to right: Pat Pitts, Treasurer; Archie Johnson, President; Elaine Boyd, Vice President; Ann Lisenby, Secretary; Guy Kirk and Ray Lockamy, Treasurers; Ralph Hawley and Sharon Beaver, Sergeants-at-Arms.

## *Goodwin Literary Society Officers*

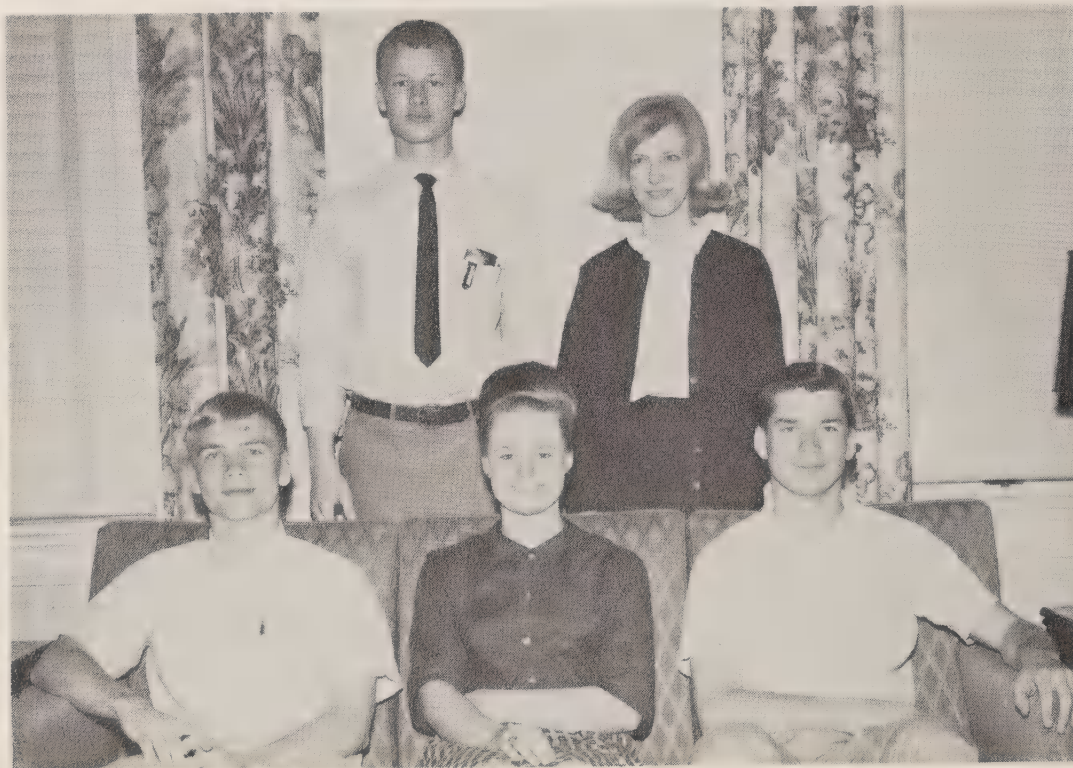

Left to right, seated: Mike Cooke, President; Elaine Stalcup, Vice President; Bud Kennedy, Secretary. Standing: Ricky Stuckey and Judy Phillips, Sergeants-at-Arms.



## *Junior National Association for the Deaf*

### Sponsor



Miss Martha Marshall



Left to right: Marvie Yarbrough, Vice President; Pat Pitts, President; Elaine Boyd, Secretary; Sandra McAbee and Mike Roberts, Treasurers.

## *Dramatic Club Officers*



Left to right: Ricky Matsen, Vice President; Sharon Beaver, President; Johnnie Childers, Secretary.

## Girl Scouts



Left to right, first row: Ann Potter, Jean Spain, Louise Isenhour, Eva Mae Foust, Janet Misenheimer, Dale Coker, Tonda Gilmore. Second row: Linda Gillespie, Judy Foust, Una Clark, Barbara Clewis, Helen Purcell, Betty Hughes, Ann Scarboro. Third row: Linda McCall, Doreen Rogers, Pat Owens, Mary Ann Fowler, Joyce Sigmon, Patsy Emmett, Mary Reece.

### Leader



Miss Norma Bushey

# Boy Scouts

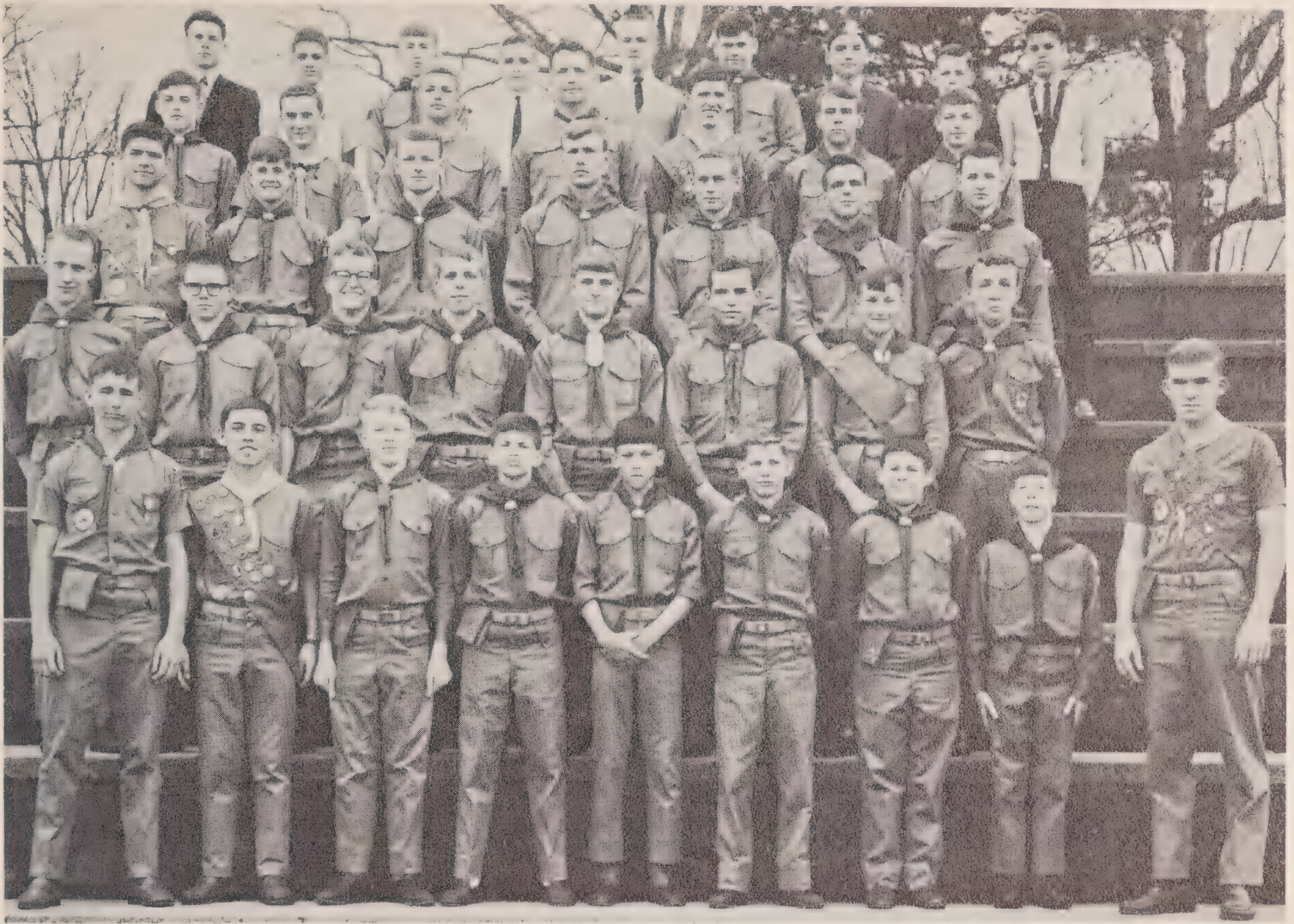

Left to right, first row: Brian Brizendine, Ricky Matsen, John Williamson, Steve Wilson, Marty Blakeley, Tony Moore, Charles Bowman, Gary Hunnings, Assistant Scoutmaster, Johnny Barnes. Second row: Winford Winslow, Herbert White, Jimmy Gibbs, Steve Warren, Larry Triplett, Elwyn Leatherman, Fred Ballew, Lewis Suggs. Third row: Ronnie Tolley, Dickie

Glover, Ricky Stuckey, Mike Suggs, Tommy Jackson, Jimmy Miller, Johnny Pittman. Fourth row: Steve Lancaster, Jimmy Hall, Charles Autrey, Tommy Nance, Dean Alexander, Dee Clanton, Marion Parris. Fifth row: Gary Duncan, Val Lowery, Buster Bowman, Roger Jones, Kenneth Lowe, Wayne Smith, John Thomas, Wayne Snow, Delton Chance.

**Scoutmaster**

**Eagle Scout**



Mr. Paul B. Crutchfield



Ricky Matsen

## Explorers

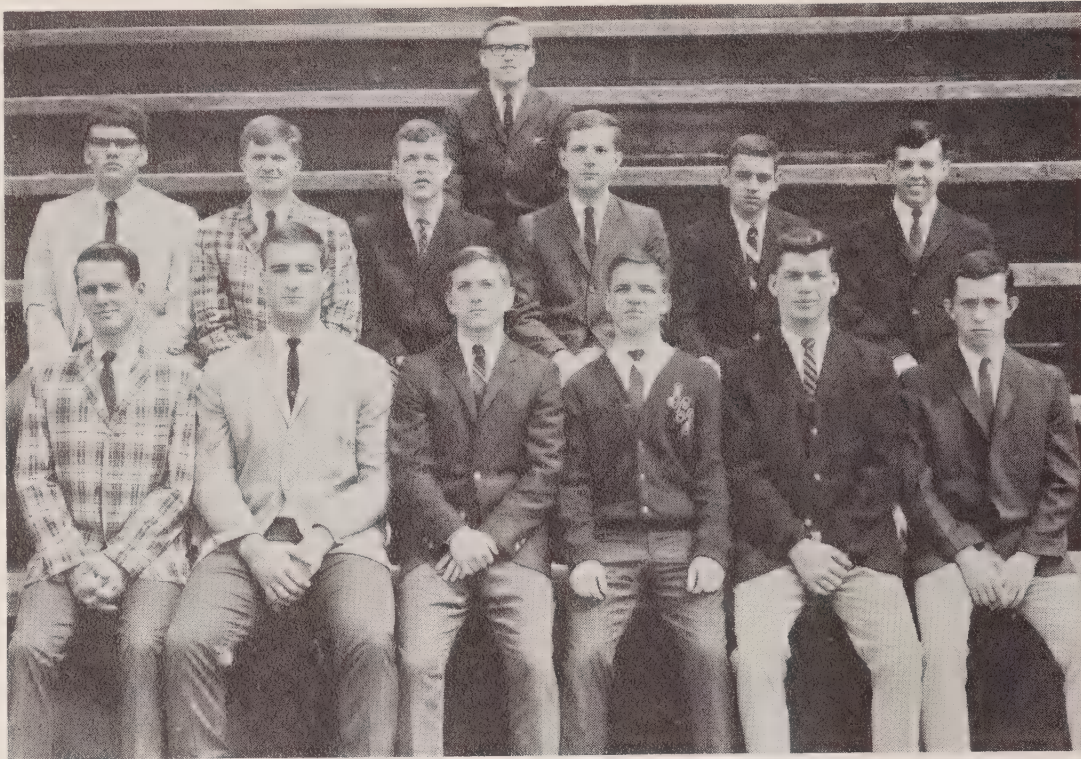

Left to right, first row: James Meek, Ralph Hawley, Ray Blanks, Bob Page, Bud Kennedy, Tommy Britt. Second row: Johnnie Childers, Mike Roberts, Butch Midgette, Marvie Yarbrough, Roy Page, Donnie Shores. Third row: Tommy Edwards. (Not shown — Mr. Rohel E. Mayfield, Advisor)

## Monogram Club

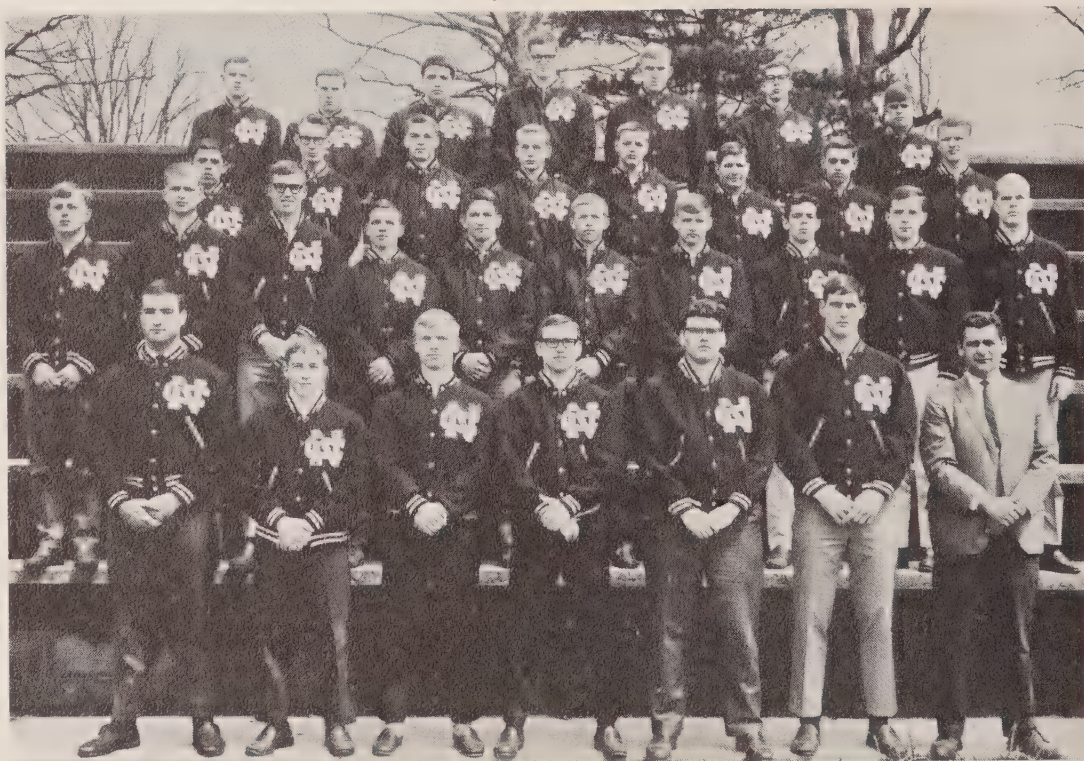

Left to right, first row: Ralph Hawley, Billy Jernigan, Mike Cooke, Tommy Edwards, Johnnie Childers, Jerry Phillips, Coach Marvin O. Tuttle, Advisor. Second row: Larry Swinney, Ray Lockamy, Roger Moss, Bob Page, Craig Ensley, Tommy Donnelly, Johnny Rich, Larry Melton, Marvie Yarbrough, Jack Mitchell. Third row: Ricky Matsen, James Bishop, Guy Kirk, Tommy Jackson, Charles Autrey, Jerry Stutts, Roy Page, Ricky Stuckey. Fourth row: Johnny Miller, Jimmy Hall, Tommy May, Boyd Arrington, Johnny Barnes, Dallas Parton.

## Pep Squad



Left to right, first row: Pat Cornett, Trudy Eaves, Ann Lisenby, Nellie Robinson, Linda Sanders, Joyce Smith. Second row: Sandra Williams, Pat Pitts, Rachel Stone, Elaine Stalcup, Carolyn Shaffner, Lillian Wilkinson. Third row: Patty Joyce, Yvonne Rogers, Judith Mc-

Gee, Judy Johnson, Fredna McKnight, Vickie Tart. Fourth row: Elaine Boyd, Donna Little, Sandra McAbee, Ellen English, Judy Burleson, Mary Sloan. Fifth row: Mary Gibbs, Dianne Cooley, Pamela Reynolds, Doreen Rogers.

# Cheerleaders



Mary Ann Shaffner



Judy Phillips, Chief



Sharon Beaver



Glenda Cable



Bethel Cabe

## Drummers



Donnie Shores, Mary Sloan and Pam Reynolds

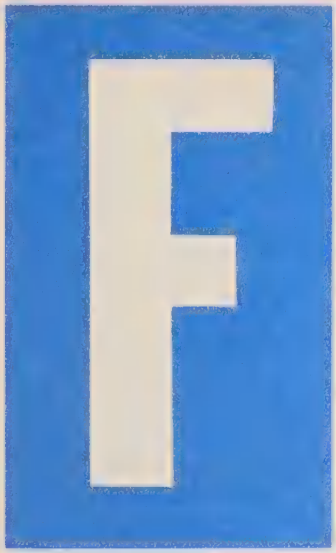

*eatures*



*Homecoming Queen*

*Miss Elaine Stalcup*





*Homecoming Class Sponsors*



Sharon Beaver, Senior Class



Dianne Cooley, Junior Class



Judy Johnson, Sophomore Class



Donna Little, Freshman Class

## Homecoming Highlights



Registration started early with over 350 signing up for all of the activities.



Billy Jernigan crowns Elaine Stalcup Homecoming Queen for 1964.



Head cheerleader Judy Phillips with cute little Ray Ripple, a future NCSB Bear, who was crown bearer.



The stands were filled to capacity as the Bears rolled to a 40-13 victory.

# Washington, D. C. Trip

By Ricky Matsen

The class of 1965 took their trip to Washington in the fall of this year. We went on the new bus so we chose Mr. Bobby Clark to be our chauffeur. Miss Marshall and Mr. Hoover, who are our sponsors, also went with us.

We left the campus on Tuesday afternoon, September 22, at about 2:30. It was a warm, clear day, and we were all ready for the trip. We ate bag lunches for supper which the kitchen staff had prepared for us. We got soft drinks at a filling station.

Our first long stop was at Wilson, where we visited Mr. McAdams. He showed us all around the new Eastern N. C. School for the Deaf. It has not been completed yet. After bidding Mr. McAdams and his wife goodbye, we got the show on the road again.

We arrived in Washington at about 4:00 a.m. Wednesday morning. The first glimpse we caught of the Capitol City of the United States was from a sloping highway in Virginia. The lights looked so bright and beautiful. Even at this early hour, we were all wide awake. We went straight to Gallaudet College where we showered and changed clothes. Then we toured the campus and visited with fellow Tar Heels. We had breakfast at the College and then at about 9:00 our D. C. Transit bus came to pick us up for a tour of the city. We had a real nice bus driver whose home is in Hendersonville, N. C. He had moved to Washington 11 years ago.

First, we visited the Lincoln Memorial. From there, we went to Arlington National Cemetery where we saw the Iwo Jima Memorial, dedicated to the men of the United States Marine Corps who died during World War II. From there we went to the grave of the late President John Kennedy and the Lee Mansion. Then we saw the Change of Guards at the Tomb of the Unknown Soldier. We were all pretty tired but when the driver of our bus asked us if we wanted to go to the Wax Museum, we all consented. It was only a few blocks away. The people looked so real, I thought they were really breathing.

By that time it was 12:30 so we drove to the Harrington Hotel where we had rooms. After we had checked in, we went into the hotel restaurant to have lunch. You could order anything you wanted and all you wanted. It was really delicious. After lunch we went up to our rooms and rested for a while before starting out again.

That afternoon we went to the Capitol, where we visited the Senate and the House of Representatives. In the Senate, it felt so good to get in a nice, soft chair that I fell asleep right in the middle of a meeting. After we had toured the Capitol, we visited the Supreme Court Building and drove around the city for a while.

We went back to the hotel and most of us just stretched out on our beds and rested, but others, who were the restless type, sat up and watched TV.

That night we went to the Old Europe Restaurant and had a very good dinner. After supper we were all worn out from the day's events. We went back to the hotel and watched TV. Some of us went straight into dreamland.

The next morning we had a hearty breakfast in the hotel restaurant. Then, after breakfast we visited the White House. It is a very beautiful place. From there we went to the F.B.I. building. A man who knew some signs was our guide. He showed us all around the building. Then we saw one of the F.B.I. agents shoot a 38 caliber pistol and an automatic machine gun at a target.

After we had finished our tour of the F.B.I., we drove to Maryland and toured the University of Maryland campus. We had lunch in a restaurant just outside of the college. Most of us had spaghetti or pizza.

After we ate, we decided to go to the National Zoological Park. We all saw someone there who was related to us! After saying goodbye to our kinfolks, we started back to the hotel and went shopping. I saw a coin shop and stayed there for an hour and a half (\$\$\$\$)!

We ate supper in the hotel and after supper we went to the Town Theatre to see a movie. It was "A Shot in the Dark." It was real funny. After the show we walked back to the hotel and some of us had a late snack.

The next morning we had a good breakfast at the hotel and then we checked out before making a last tour of the city. We visited the Washington Monument and such a beautiful view we got from the top! From there we went to the Bureau of Engraving and Printing. Too bad they wouldn't give out free samples! After that we visited the Smithsonian Institute, The National Pathology Museum of the Armed Forces, and we toured some of the business district of Washington.

Then we returned to Gallaudet College to board our bus for the long trip home. At about 2:00, after saying goodbye to our bus driver and friends, we took our last look at our capitol city.

We didn't have lunch until 4:30 that afternoon at a Howard Johnson Restaurant in Fredricksburg, Virginia.

We had no trouble with the bus and we all felt fine except we were all worn out. We ate dinner in Mocksville at 10:30. That is an awful late hour to be eating dinner!

We got back to our alma mater at about 12:30. Most of us went straight to bed but others sat up and talked about the wonderful time we had had in Washington, D. C.

*Washington Snapshots*

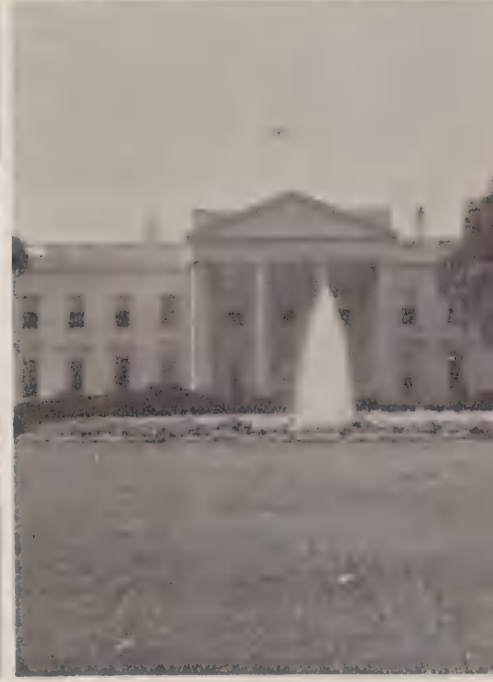

A

*thletics*



# Football Squad

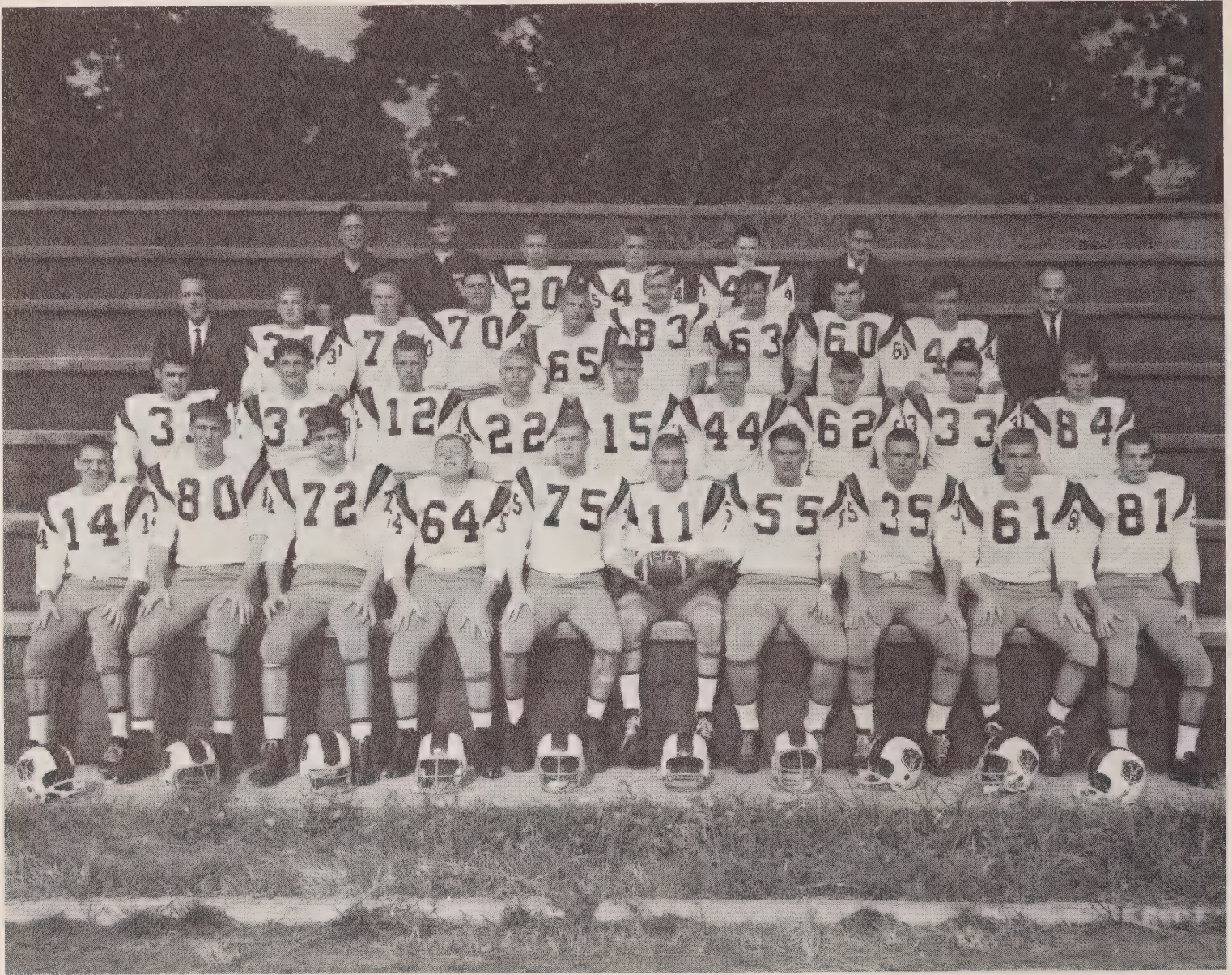

Left to right, first row: Bob Page, Jerry Phillips, Boyd Arrington, Larry Swinney, Jack Mitchell, Billy Jernigan, Johnnie Childers, Roger Moss, Johnny Barnes, Larry Melton. Second row: Roy Page, Craig Ensley, Ricky Stuckey, Mike Cooke, Johnny Rich, Tommy Donnelly, Jimmy Hall, Tommy May, Tommy Jackson. Third row: Mr. Denton, Principal,

Johnny Kellum, Edward Robinson, Robert Autrey, Boyd Hicks, Mike Suggs, Charles Autrey, Mickey Small, Willie Harrell, Mr. Ben E. Hoffmeyer, Superintendent. Fourth row: Mr. William A. Greene, Assistant Coach, Mr. Marvin O. Tuttle, Head Coach Maroney Williams, Bobby Jones, Herbert White, Mr. Raymond Butler, Athletic Director.

## 1964 RESULTS

N.C.S.D. — 41	6 — Old Fort	N.C.S.D. — 35	13 — Oak Hill
N.C.S.D. — 7	12 — Salem	N.C.S.D. — 19	33 — Glen Alpine
N.C.S.D. — 7	13 — Appalachian	N.C.S.D. — 41	13 — West Virginia
N.C.S.D. — 28	0 — East Yancey	N.C.S.D. — 13	12 — Drexel
	N.C.S.D. — 6	0 — Kentucky	

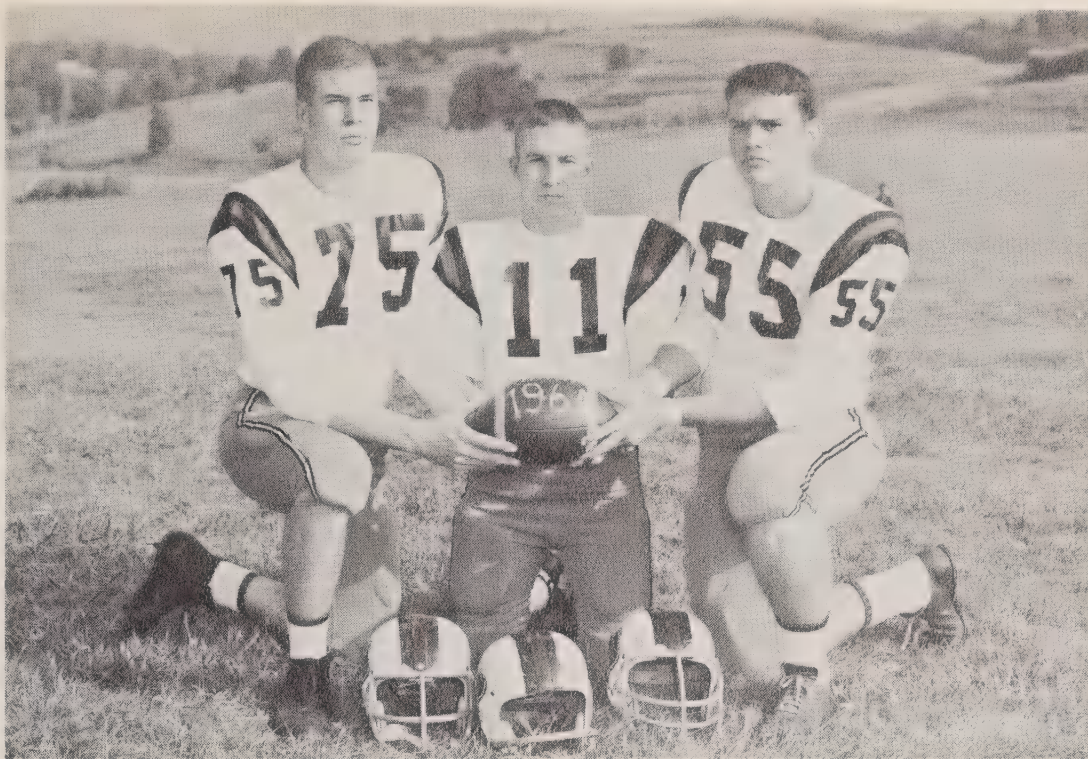

Tri-Captains — Left to right: Mitchell, Jernigan, Childers

**REGULAR STARTING LINEUPS**

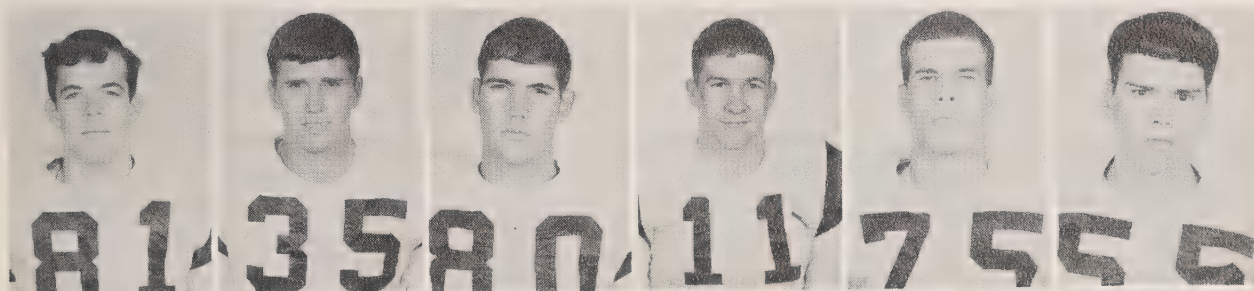

Melton, End  
Moss, Back  
Phillips, Tackle  
Jernigan, Back  
Mitchell, Tackle  
Childers, Tackle



Arrington, Tackle  
Page, Back  
Cooke, Back  
Autrey, Center  
Swinney, Guard  
Barnes, Guard

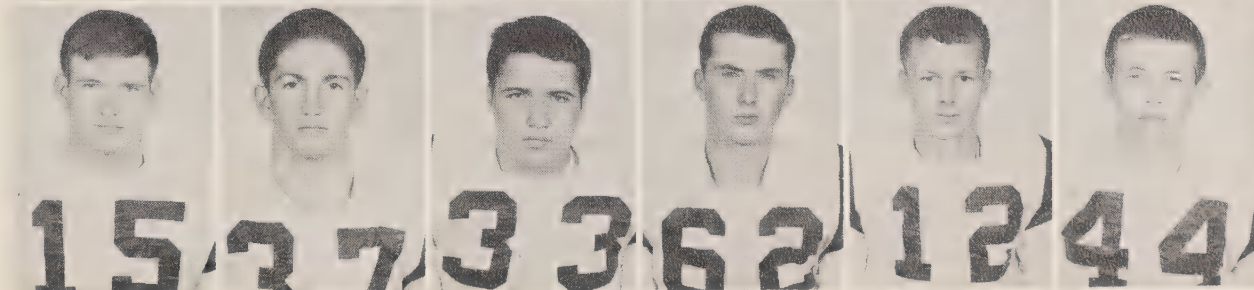

Rich, Back  
Ensley, Back  
May, Guard  
Hall, Guard  
Stuckey, Back  
Donnelly, Back

# Girls' Basketball Team



Left to right, front row: Faye Berrong, Rachel Stone, Ann Lisenby, Margaret Seagroves, Linda Isenhour, Trudy Eaves, Marcella Wilson, Mary Gibbs. Second row: Nell Stephens, Manager, Judy

Phillips, Mary Sloan, Sue Reece, Kaye Snakenberg, Dianne Cooley, Doreen Rogers, Mary Fowler, Glenda Cable, Sandra McAbee, Manager.

## Coach



Mr. George K. Brown

## 1964 — '65 RESULTS

N.C.S.D. — 28	19 — Fallston
N.C.S.D. — 36	31 — Polkville
N.C.S.D. — 29	28 — Polkville
N.C.S.D. — 50	28 — No. 3 Shelby
N.C.S.D. — 33	30 — No. 3 Shelby
N.C.S.D. — 29	25 — Tenn. S. D.
N.C.S.D. — 19	26 — Oak Hill
N.C.S.D. — 28	24 — Drexel
N.C.S.D. — 27	34 — George Hildebran
N.C.S.D. — 30	19 — Fallston
N.C.S.D. — 19	36 — Salem
N.C.S.D. — 32	38 — Old Fort
N.C.S.D. — 47	33 — Glen Alpine
N.C.S.D. — 37	26 — Oak Hill
N.C.S.D. — 44	47 — George Hildebran
N.C.S.D. — 33	40 — Salem
N.C.S.D. — 36	28 — Old Fort
N.C.S.D. — 29	25 — Glen Alpine
N.C.S.D. — 25	22 — Drexel

## Burke County Tournament

N.C.S.D. — 36	25 — Drexel
N.C.S.D. — 26	38 — Salem



# Boys' Basketball Team

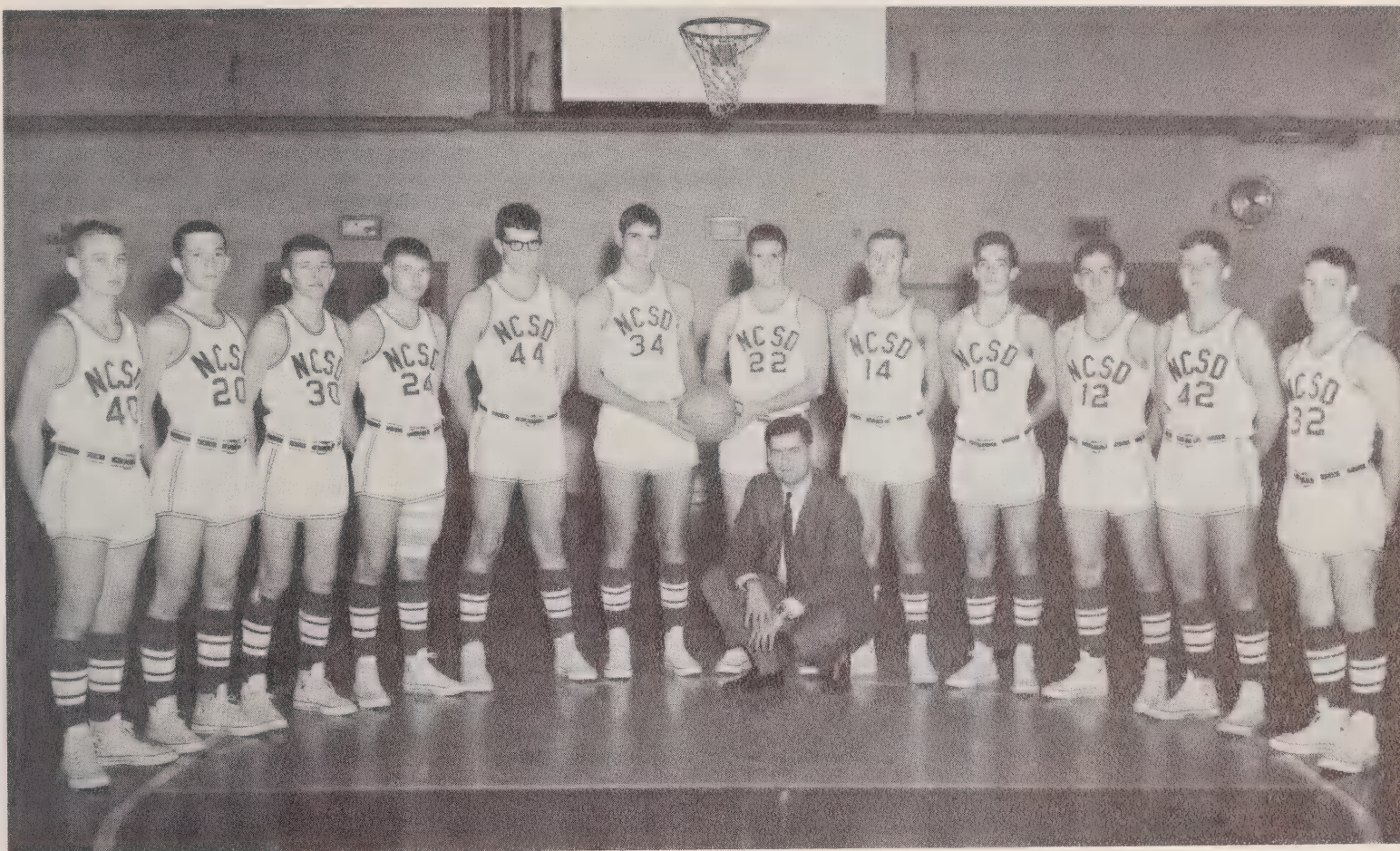

Kneeling at center: Coach Marvin O. Tuttle. Left to right: Tommy Jackson, Tommy Britt, Tommy Donnelly, Johnny Rich, Boyd Arrington, Jerry Phil-

lips, Roger Moss, Mike Suggs, Larry Melton, Craig Ensley, Donnie McLamb, Billy Jernigan.

## 1964 — '65 RESULTS

N.C.S.D. — 47	74 — Fallston
N.C.S.D. — 49	65 — S.C.S.D.
N.C.S.D. — 36	68 — Polkville
N.C.S.D. — 44	77 — Polkville
N.C.S.D. — 41	53 — No. 3 Shelby
N.C.S.D. — 67	59 — No. 3 Shelby
N.C.S.D. — 39	52 — Tenn. S.D.
N.C.S.D. — 63	61 — Oak Hill
N.C.S.D. — 55	68 — Drexel
N.C.S.D. — 72	65 — George Hildebran
N.C.S.D. — 58	81 — Fallston
N.C.S.D. — 43	67 — Salem
N.C.S.D. — 66	83 — Old Fort
N.C.S.D. — 58	79 — Glen Alpine
N.C.S.D. — 60	52 — Oak Hill
N.C.S.D. — 46	54 — George Hildebran
N.C.S.D. — 74	51 — Salem
N.C.S.D. — 41	55 — Old Fort
N.C.S.D. — 61	42 — Glen Alpine
N.C.S.D. — 45	54 — Drexel

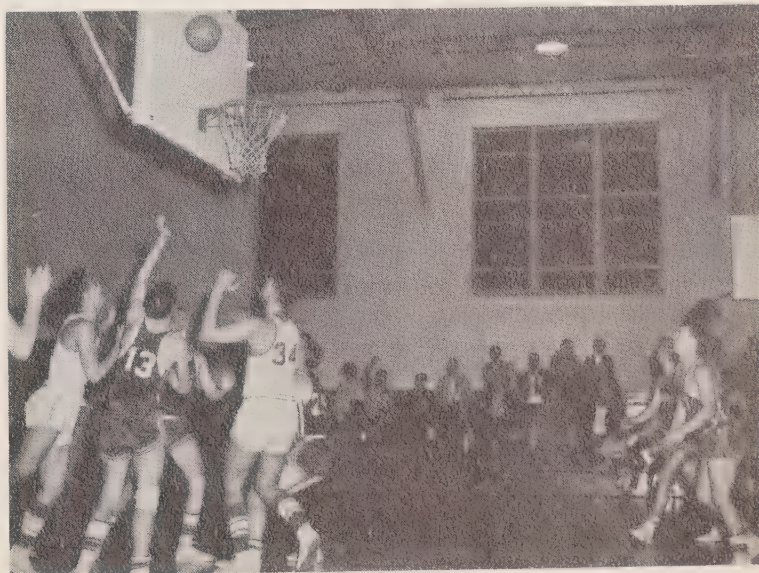

## Burke County Tournament

N.C.S.D. — 70	35 — Glen Alpine
N.C.S.D. — 48	68 — Drexel

## Mason-Dixon Tournament at Tenn. S.D. Consolation Winner

N.C.S.D. — 62	76 — Louisiana
N.C.S.D. — 80	48 — Mississippi
N.C.S.D. — 58	53 — Virginia

## Track Team



Left to right, first row: Craig Ensley, Roger Moss, Larry Melton, Tommie Britt, Billy Jernigan. Second row: Jimmy Hall, Tommy Jackson, Guy Kirk, Bob Page, Tommy Donnelly, Ray Blanks. Third row: Dallas Partin, manager,

John Russell, Ricky Stuckey, Boyd Arrington, Jerry Phillips, Jack Mitchell, Mike Suggs, Butch Midgette, Maroney Williams, Coach Marvin O. Tuttle, Johnny Barnes, manager.



*Rogues' Gallery*







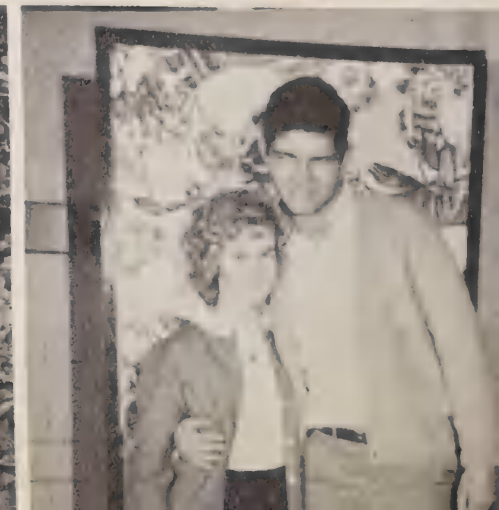

Autographs

Mission Alexander Kennedy  
"Bud"

Markham  
Pam  
Shickman

Lain  
Quonne  
Rodgers

Ralph Randolph Hawley  
Redie

Jene  
Lanson  
Michael Peters

Howard  
Ronald Owen Tolley

Barbara  
Ann  
Megan  
Ricky  
Matsen

Sharon  
Lee  
Beaver

Paul  
Elizabeth

Marvie Edward Yorkrough

James Ray Green

Johanne D Childers

Donnie Shores  
Imhoff  
Lorraine  
Barbara  
Morgan

Paula Ann Lisenby  
Ray  
Herm  
Kochman

Esther

Juanita Carnell

Patricia Ann Pitts



















