

The  
Clock  
Tower

1966









Digitized by the Internet Archive  
in 2021 with funding from  
North Carolina Digital Heritage Center

<https://archive.org/details/cloctower196600nort>

# The Senior Class of 1966

*presents*

## THE CLOCK TOWER

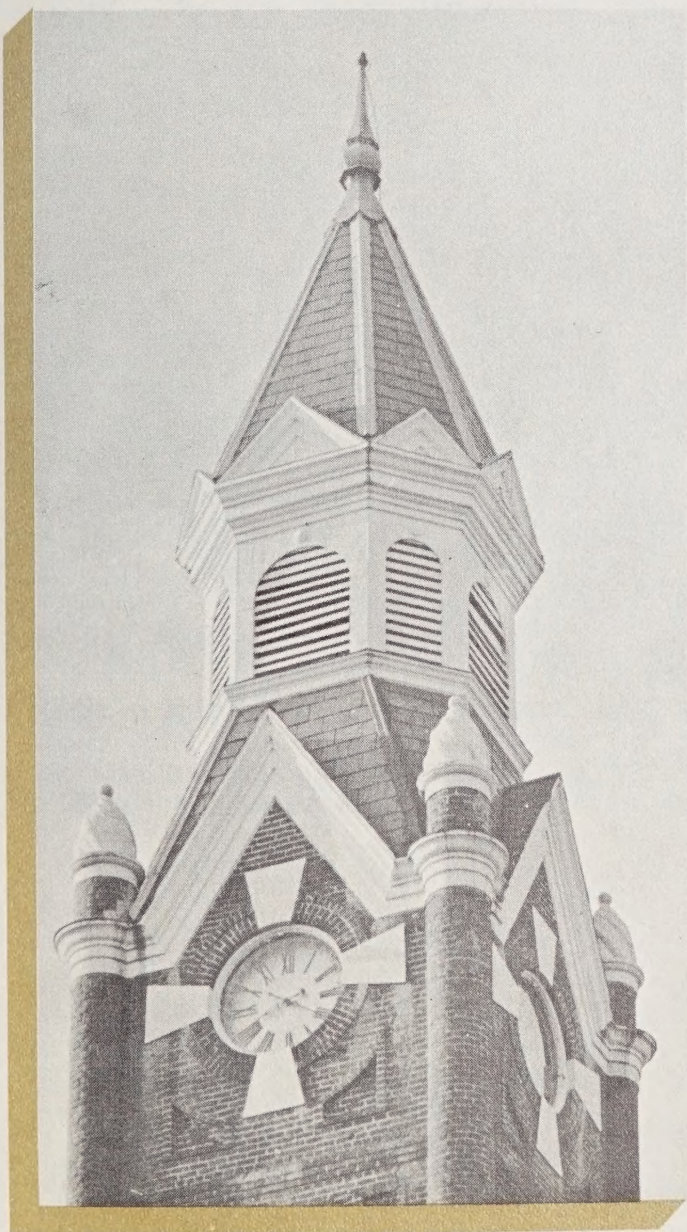



Members of this year's Clock Tower Staff are: seated, left to right; Elaine Boyd, Assistant Editor; Ricky Stuckey, Editor-in-Chief; Mike Cooke, Head Photographer; and Judy Phillips, Typist. Standing are: Sandra McAbee and Jack Mitchell, Business Managers; Tommy Edwards, Sports Editor; and Judy Burlison, Typist.

## THE CLOCK TOWER STAFF

# CONTENTS

Dedication .....	4
Administration .....	7
Instruction .....	11
Dean of Students .....	17
Seniors .....	19
Superlatives .....	33
Classes .....	43
Organizations .....	63
Features .....	71
Athletics .....	77
Senior Directory .....	87



Mrs. Jane C. Williams

Lacking the eloquence to express ourselves adequately in our words of dedication to Mrs. Williams, we are borrowing from Norman Cousins in his writing about Dr. Albert Schweitzer. We feel that Mr. Cousins' remarks about Dr. Schweitzer say for us what we feel to be, in her first year as Assistant Principal of the Upper School, one of Mrs. Williams' biggest assets.

"The greatness of Schweitzer — indeed the essence of Schweitzer — is the man as symbol. It is not so much what he has done for others, but what others have done because of him and the power of his example. This is the measure of the man."

DEDICATION





If Mrs. Williams is sometimes hard to find, it is because she is in such close touch with all of her teachers and students.



**BUSINESS  
MANAGER  
INFORMATION**

---



The page features a minimalist abstract design. Two vertical black lines run down the page. A large, light beige rectangle is positioned on the left side, partially overlapping the left vertical line. A smaller, dark brown square is located in the upper right quadrant. Another dark brown rectangle is at the bottom left. A large, light beige rectangle is centered in the lower half of the page, containing the word "ADMINISTRATION" in a bold, black, sans-serif font.

# ADMINISTRATION

## Superintendent

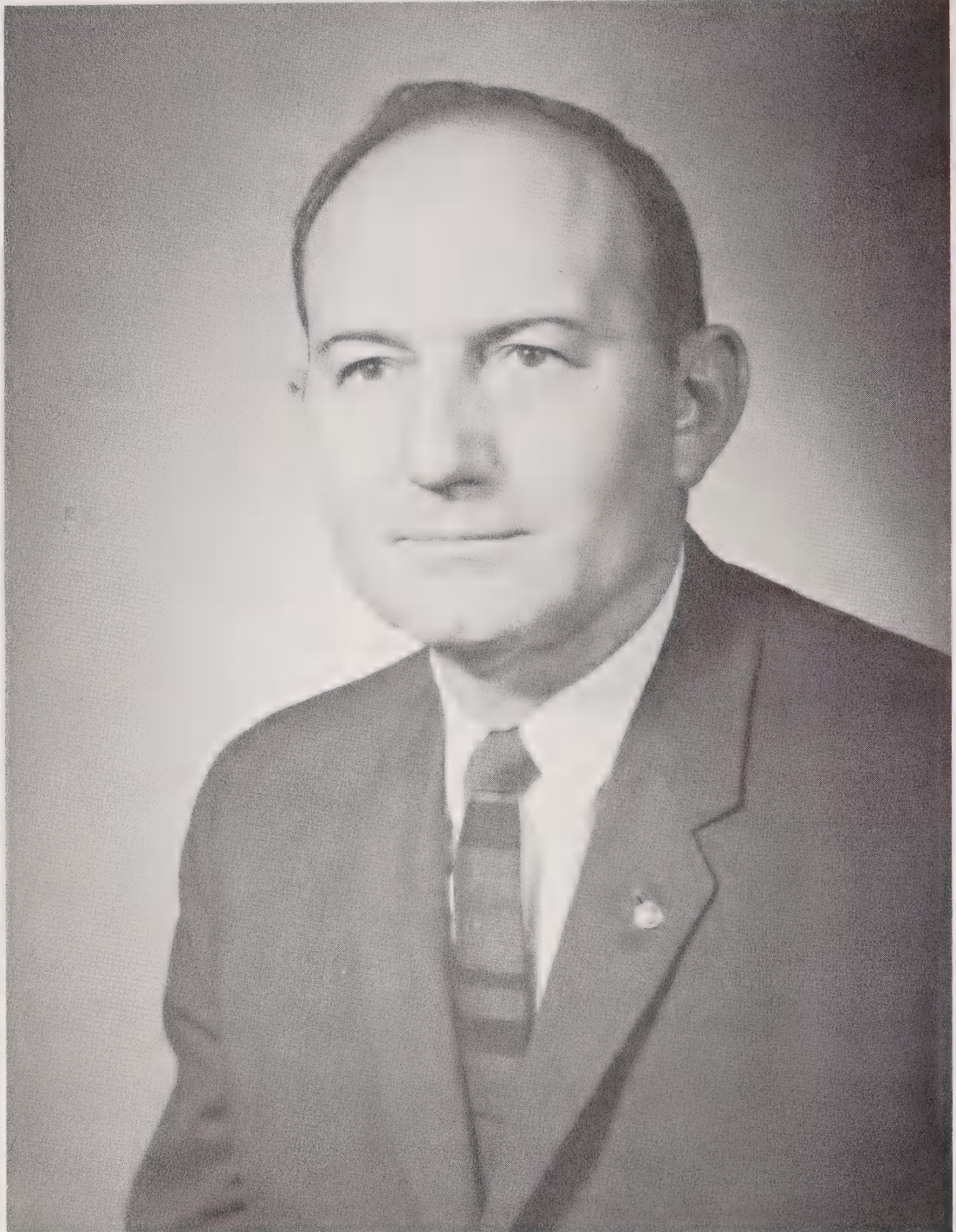

Mr. Ben E. Hoffmeyer

Commencement is too often thought to be a ceremony of finishing. However, the first definition given in the dictionary for Commencement is: "time of commencing." I urge you not to think of Commencement as an end of learning, but the beginning. There is a never ending explosion of knowledge bursting around us, and each of us should continually be searching for knowledge.

There is no shortage of opportunities in today's world. There is only a shortage of qualified, energetic, trustworthy, loyal people to take advantage of opportunities. The Class of 1966 qualifies in every way to take advantage of opportunities. We have confidence that success will be yours.

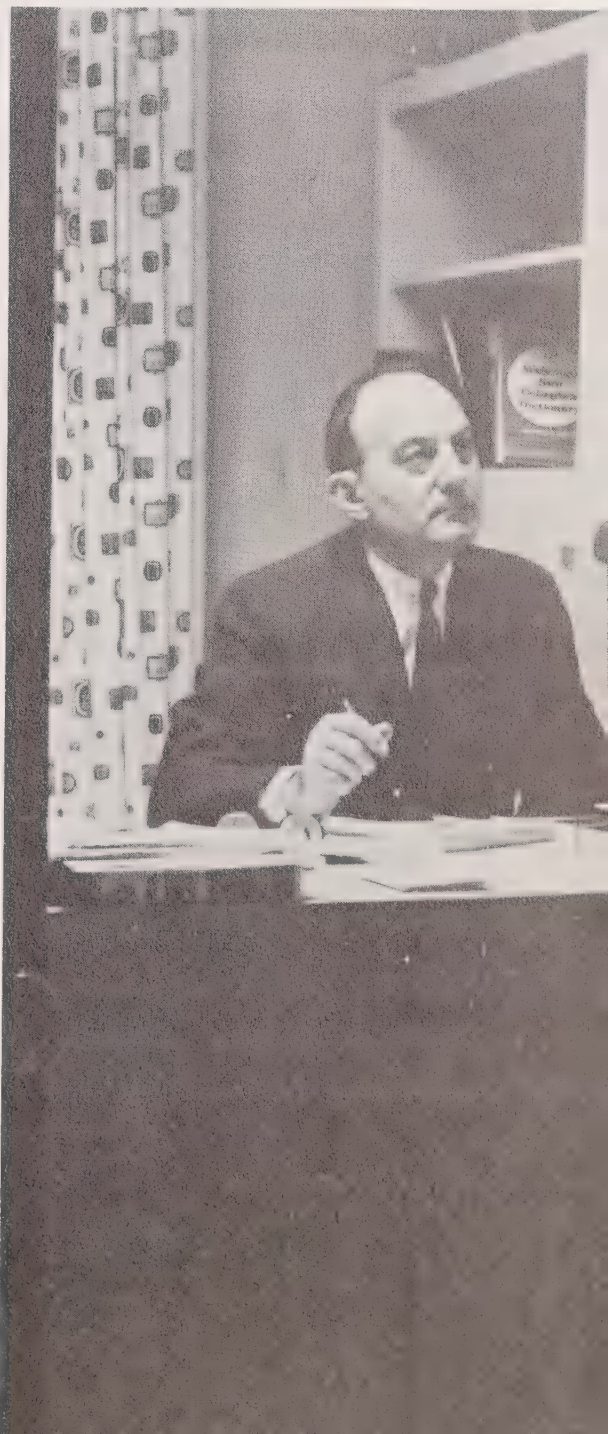

**ADMINISTRATIVE  
STAFF**

**Business Manager**



Mr. William J. Gamble Jr.

**Accounting Clerk**

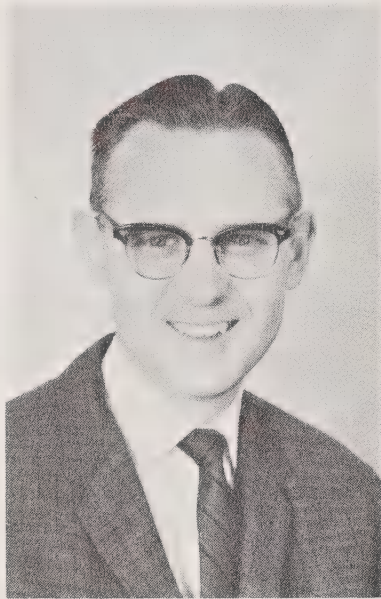

Mr. Delmas U. Thompson

**Secretary to the  
Superintendent**



Mrs. Margaret C. Simmons

**Secretary**



Mrs. Mary E. Roberson

**Secretary**

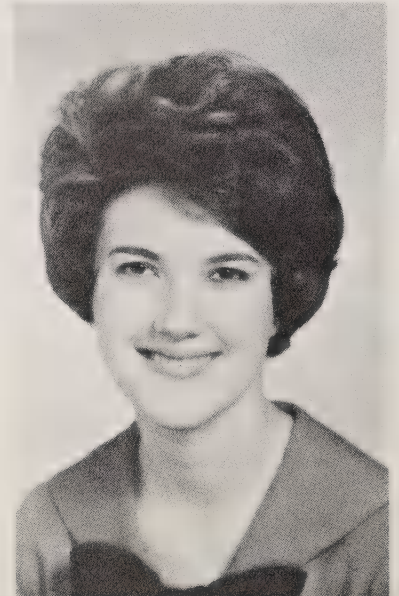

Mrs. Alice M. Reid

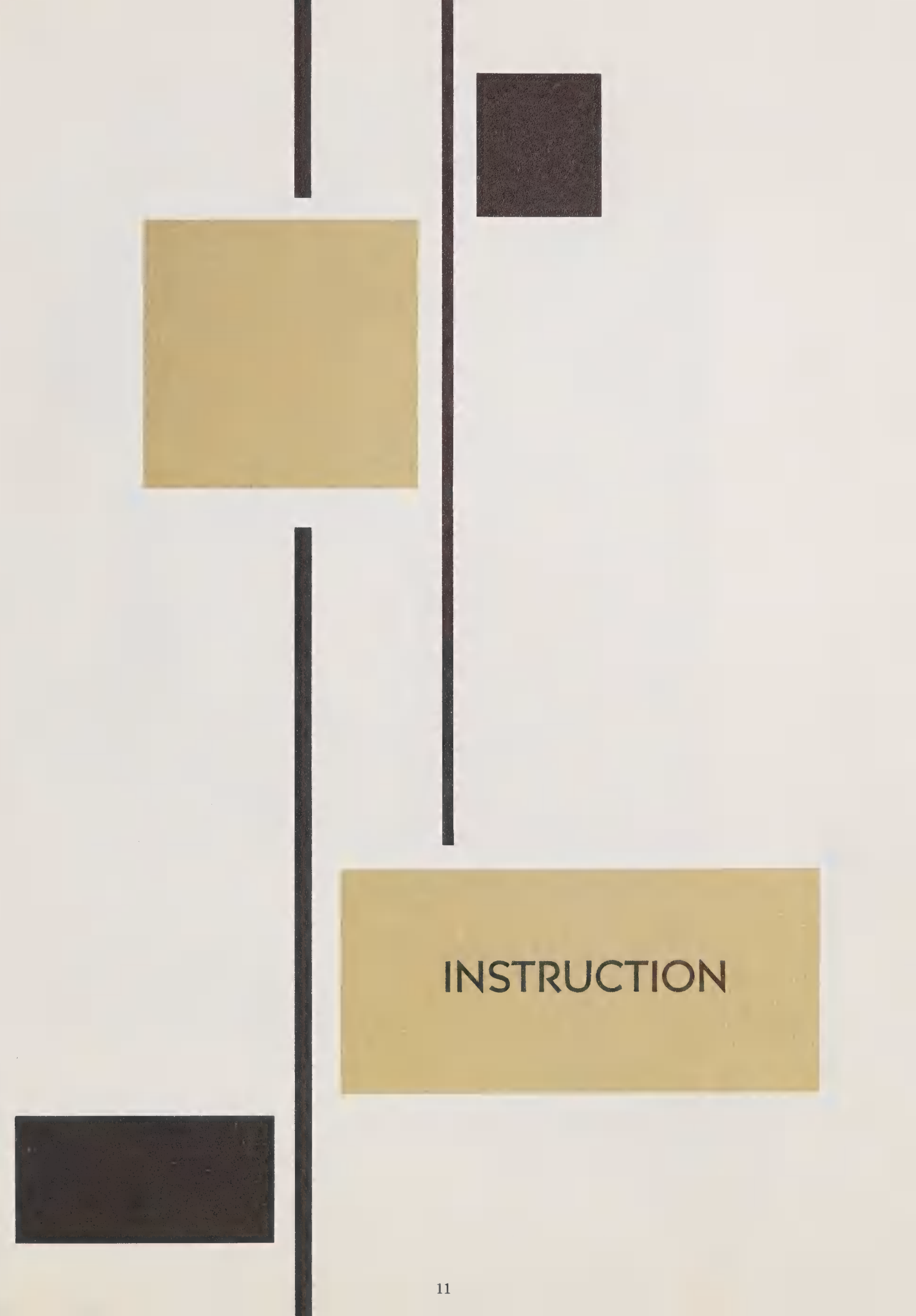
The image features a minimalist abstract design on a light beige background. It consists of several geometric elements: a vertical black line on the left side, a vertical black line on the right side, a horizontal black line at the top, and a horizontal black line at the bottom. A large, solid gold square is positioned in the upper left quadrant. A smaller, solid dark brown square is located in the upper right quadrant. A large, horizontal gold rectangle is centered in the lower half of the page, containing the word "INSTRUCTION" in a bold, black, sans-serif font. A solid dark brown rectangle is located in the bottom left corner.

# INSTRUCTION

## Principal



Mr. David M. Denton

For several years now you have been a part of the North Carolina School for the Deaf family. During this time, each one of you has contributed something to the "personality" of the school, and perhaps it is a better place by your having been here.

Now you are leaving and your presence will be missed, but the opportunity for even greater and more lasting contributions is just beginning. May you each receive a full share of happiness through your efforts in years to come.



**Vocational Principal**

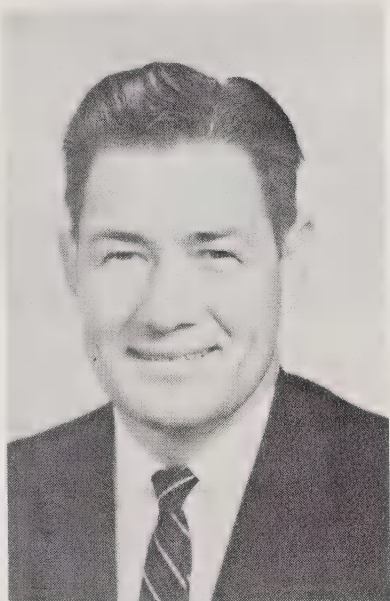

**Mr. Raymond Butler**

**ASSISTANT PRINCIPALS**

**Upper School**



**Mrs. Jane C. Williams**

**Joiner Hall**



**Mrs. Katherine W. Thomason**

**Rankin Hall**



**Miss Nan F. Jeter**

Mrs. Meta H. Bigham  
Mr. George K. Brown  
Miss Norma M. Bushey



## UPPER SCHOOL FACULTY

Mrs. Marguerite E. Butler  
Mrs. Jane T. Chase  
Mrs. Bashie C. Crutchfield



Mr. Paul B. Crutchfield  
Mrs. Kate B. Fowler  
Mrs. Cordelia H. Giles

Mrs. Mozelle K. Horton  
Mrs. Mary S. Hotchkiss  
Mrs. Margaret S. Houser





Mrs. Helen S. Hunt  
Mrs. Judy B. Lane  
Mrs. Jennie T. Law

Miss Martha W. Marshall  
Mrs. Eileen McV. Simpson  
Mr. William M. Simpson



Mrs. Jane R. Taylor  
Mrs. Marie M. Tubergen  
Mr. Bruce E. Turley

Mrs. Anne B. Starrett  
Mrs. Tucker J. Walker  
Mrs. Evelyn W. Watson  
Mrs. Julia H. Wayt



Mr. John E. McCreight  
*Electronics Technician*  
Mr. Frank W. Powell  
*Teacher Training Coordinator*  
Mr. H. G. Royall  
*In Charge of Testing*  
Mrs. Constance B. Tullos  
*Librarian*

# VOCATIONAL TEACHERS

Mrs. Ruth C. Bridges

Mr. Harold F. Brown

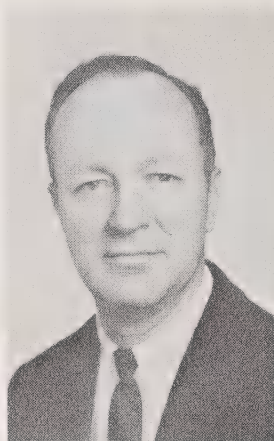

Mr. James V. Golightly

Mr. Rohel E. Mayfield

Mr. Albert F. Mehl

Mrs. Mary C. Patton

Mrs. Sallie N. Sheppard

Mr. Wilson W. Sherrill

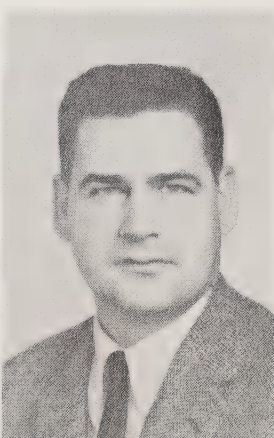
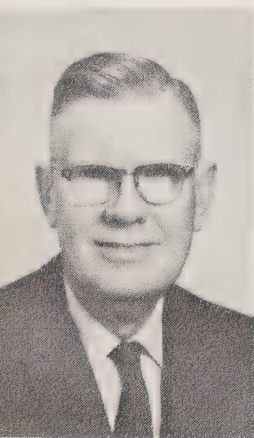

Mr. James B. Taylor

Mrs. Bernice Q. Tuttle

Mr. Marvin O. Tuttle

Mrs. Kathleen P. Underhill

Mr. Carl L. Williams

Mrs. DeLanie B. Winchester



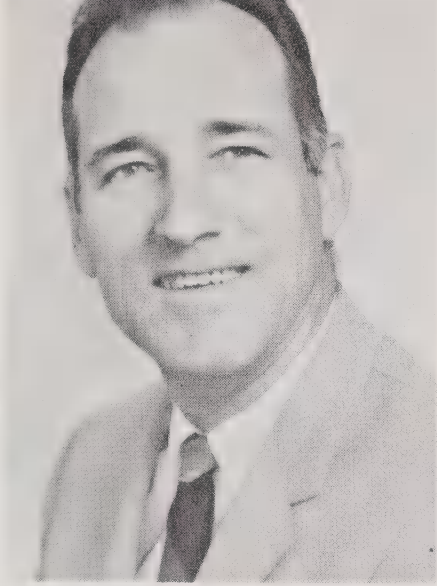

Mr. William A. Greene  
*Dean of Students*

As Dean of Students Mr. William A. Greene is available for conferences with any student from the Rankin Hall beginners to the Upper School seniors. He has always been interested in the welfare of all of the students and is always happy to try to help them with any problems they may have. He also is untiring in his efforts to plan pleasurable activities for the students.

Mr. Edward Plemmons  
*Chief Counselor, Hoffmeyer Hall*

Miss E. Elgiva Shephard  
*Chief Counselor, Main Building*

Mrs. Nell B. Mundy  
*Chief Counselor, Goodwin Hall*

Mrs. Ruth Y. Silver  
*Chief Counselor, Rankin Hall*

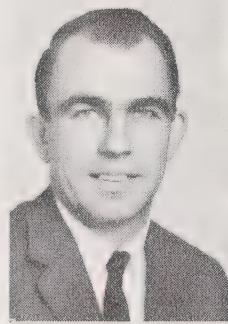

Mrs. Lillian V. Houck  
*Food Service Director*

Mrs. Elizabeth Rusmisell  
*Food Supervisor, Main Building*

Mrs. Fannie Brackett  
*Food Supervisor, Hoffmeyer Hall*

Mrs. Annie G. Dale  
*Food Supervisor, Goodwin Hall*

Mrs. Mary H. Tessneer  
*Food Supervisor, Rankin Hall*

Mr. Charles L. Street  
*Laundry Superintendent*

Mr. Fred F. Rusmisell  
*Plant Engineer*

Mrs. Christine Reid, R.N.

Mrs. Martha Nantz, R.N.

Miss Hazel Glenn

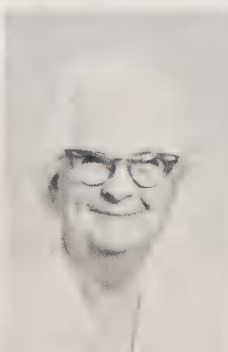
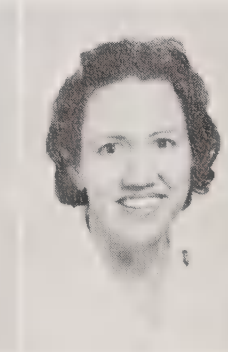
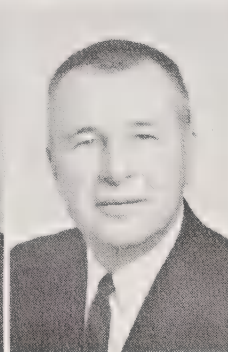

Mrs. Hazel Pritchard

Miss Gertie Conner

Miss Evelyn Brackett

Dr. W. H. Patton, Jr.  
*School Physician*

Dr. Ralph Coffey  
*School Dentist*





SENIORS



## Senior Class Officers



Left to right, first row: Elaine Boyd, Secretary; Dianne Cooley, President; Sandra McAbee, Treasurer. Second row: Jack Mitchell, Treasurer; Ray Blanks, Vice President.



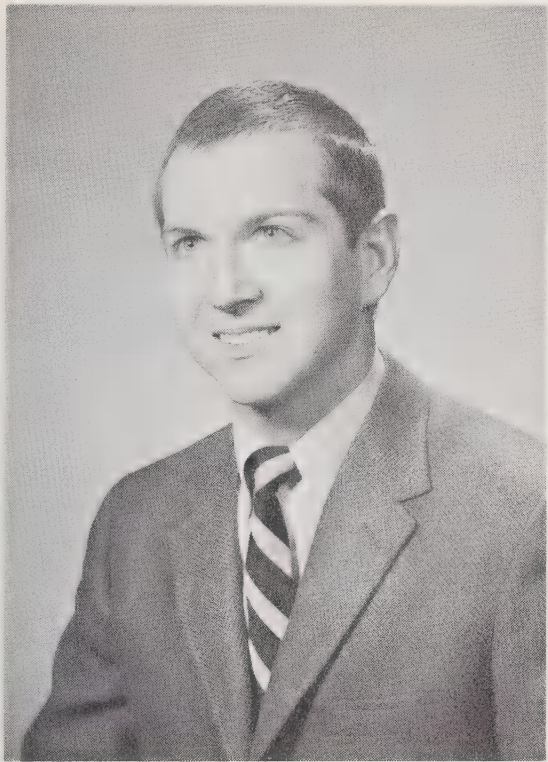

Bonnie Ray Blanks

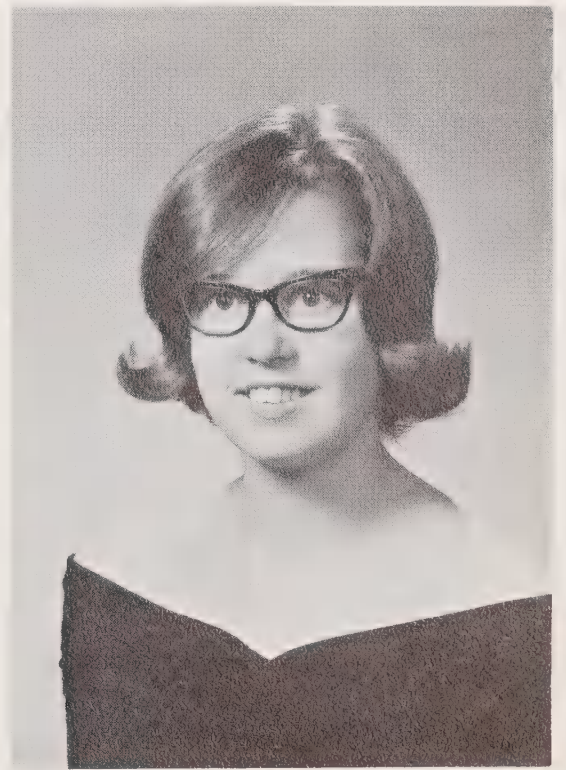

Elaine Virginia Boyd

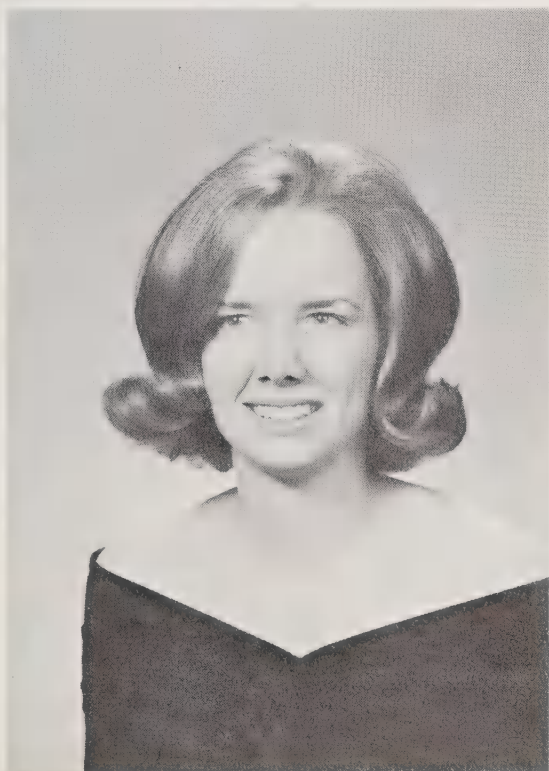

Judy Ann Burleson

*Michael Philip Cooke*

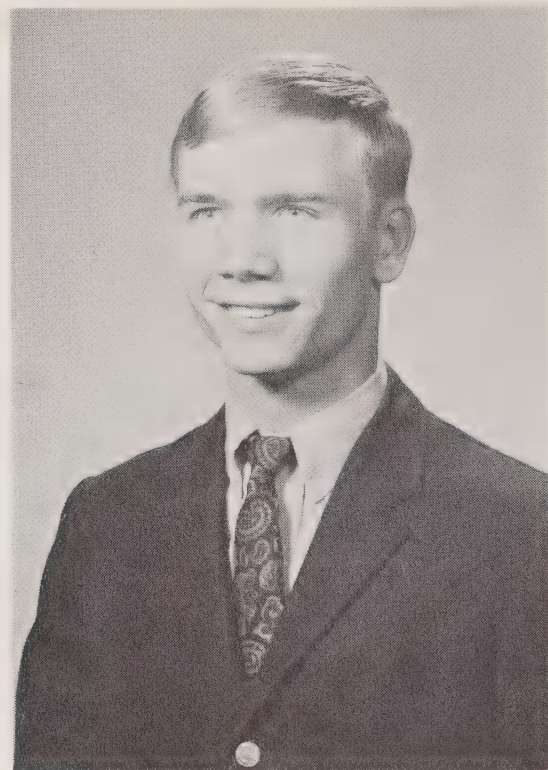

*Sylvia Dianne Cooley*



*Patricia Ann Cornett*



*William Thomas Edwards*

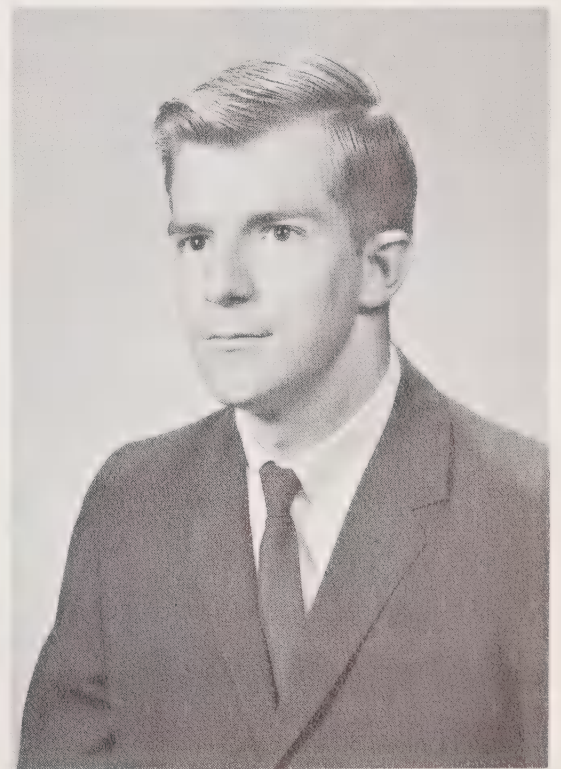

*Virgil Elemer Jockisch*

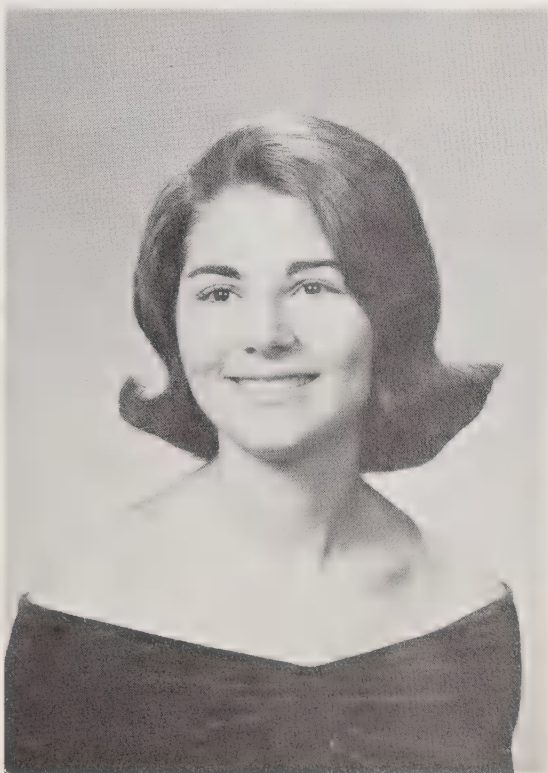

*Sandra Louise McAbee*

*Judith Delores McGee*



*Fredna Elma McKnight*

*Jackson William Mitchell*

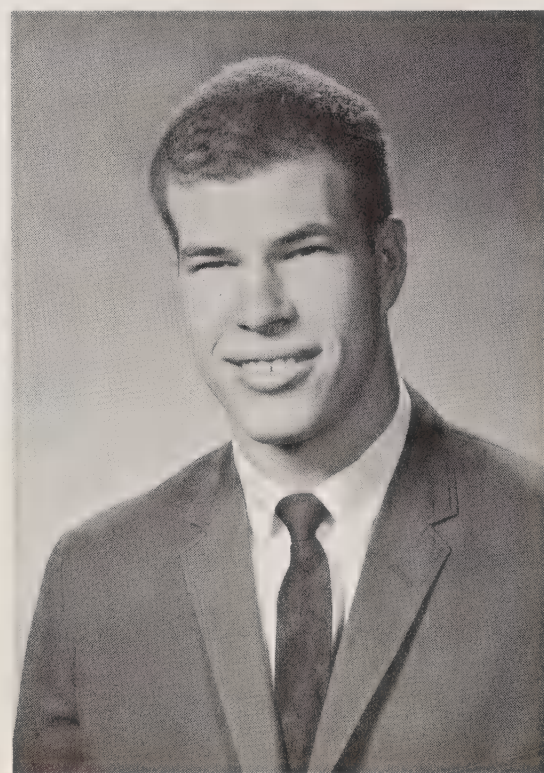



*Judy Sue Phillips*

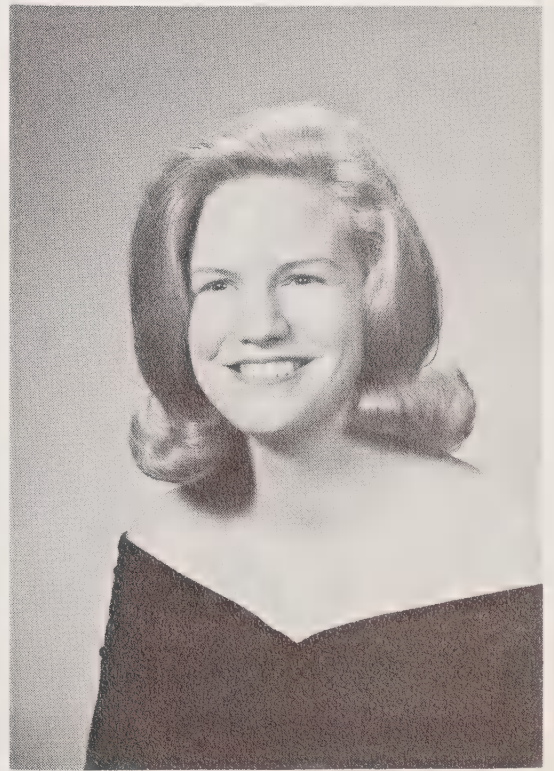

*Virginia Kaye Snakenberg*

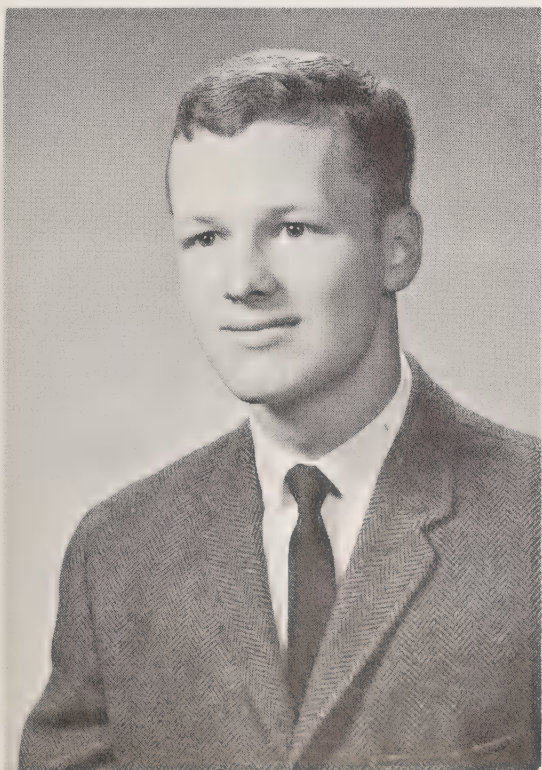

*Richard Lewis Stuckey*

Vickie Parker Tart



Lillian Elizabeth Wilkinson

### Class Motto

Fortiter, fideliter, feliciter

### Class Colors

Gold and White

### Class Tree

Pin Oak

### Class Flower

Yellow Rose



## Class Mascots

Susan Daniels  
and  
Karl Allen

## Junior Marshals

Mary Gibbs  
and  
Billy Jernigan



# CLASS PROPHECY

By Virgil E. Jockisch

It was the year 1986. I had been injured in an auto accident. After several months in the Killdare Hospital I had improved considerably under the wonderful care of Kaye Snakenberg who had become the head of the registered nurses there.

But still my memory wasn't very clear, so I visited the famous psychiatrist, Dr. R. L. Stuckey. He suggested that I try to relive many of my past experiences and revisit old haunts to help restore my memory.

I started by visiting my old home place to think back on my childhood, but that didn't help. Then I thought of visiting N.C.S.D. to renew my school days there. How N.C.S.D. had changed and grown! The children lived in luxury and had all the freedom they could ask for. They were ahead of public school students both academically and in sports. Marvelous! I decided to get at the root of these changes. To my astonishment Mr. Hoffmeyer had retired and Jack Mitchell, who was chosen as the most likely to succeed during our senior year, had become the superintendent. All the members of the staff were deaf workers. Dianne Cooley had succeeded Mrs. Williams as Assistant Principal of the Upper School. Vickie Tart, who had loved supervising when we were classmates, had become Chief Counselor of Main Building. The Deaf were building a world of their own!

At the Vocational Rehabilitation Center I was surprised to find that Mike Cooke was the head. He was busy on a research project on the accomplishments of the Class of 1966. He invited me to tag along. I gladly accepted. I explained about my brain injury and said that I hoped that it would be a good memory refresher.

First we located Mr. Ray Blanks who, we found, was the boss of the account keepers at a gambling house in Reno, Nevada. He was also the owner of a brewing plant, but he hadn't had a drop to drink in years, as his beautiful wife, Sandra (nee McAbee), didn't permit it.

After bidding them goodbye, we started to California. As we were driving through the country-side, a sports car zoomed past us with several other cars close behind. Soon we were ushered off the road and told that a James Bond movie was being filmed near this location.

The director, in dark glasses and wearing a flashy sports coat, met us. The minute he took off the dark glasses I recognized him as Tommy Edwards who had turned from offset photography to being a movie director. Judy Phillips was the star being rescued by Bond in the movie. She invited us out for dinner that night in Hollywood and explained how she had become a movie star. It all seemed to have come from the charm and beauty which had won her the title of N.C.S.D. Homecoming Queen.

After a good night's rest we left for Alaska on a jet airliner. To our surprise Fredna McKnight and Pat Cornett were stewardesses. We enjoyed a lively conversation, which it seemed had only started, when we landed in Alaska. There we were met by Elaine Boyd. Fredna and Pat had radioed her to meet us. Elaine told us that Alaska was now a crowded state and that she had volunteered to teach Christian principles to the Deaf there. She had been elected first woman president of the Baptist Convention. Mike asked Elaine if she knew where we might check up on Lillian Wilkinson. She said that she had seen Lillian at one of the Baptist Conventions in Florida.

My mind and body were both becoming cold in that northern climate, so Mike and I struck out for Florida to get warmed up. There we met Lillian, who had always loved the Florida sun, and had become the proud owner of a famous beauty and weight-reducing school. At the time Judy Burleson was getting a treatment for sunburn. She had come for her yearly vacation. She told us that she had been graduated from King's Business College and was teaching a business course at Gallaudet College.

Mike and I then found that our time and money were both running low and that we had better start back to good old Tarheelia. We stopped at the Eastern Carolina School for the Deaf where we met Judith McGee and her husband who were counselors there and were making a fairly good living. After thanking them for their hospitality, we set forth to N.C.S.D.

Later I decided to write a story about our trip and, to my surprise, I realized that I hadn't forgotten anything that had happened on the trip. My amnesia was gone! Where there is determination, there is success, as Dr. Stuckey had said.



# CLASS WILL

By Elaine Boyd

The Class of 1966 of the North Carolina School for the Deaf, being in mens sana in corpore sano, do herein declare this to be our last will and testament.

We bequeath to the Class of 1967 all of our senior privileges as well as our responsibilities.

I, Ray Blanks, leave my habit of eating and being restless all the time to Roger Moss.

I, Elaine Boyd, leave my love of reading to Carolyn Shaffner.

I, Judy Burleson, bequeath my chasing after Jerry Phillips to Barbara Morton.

I, Mike Cooke, leave my golden blond head to Barbara Morton.

I, Dianne Cooley, bequeath my height to Pamela Reynolds, hoping that everyone will ask her how tall she is, as they have always asked me.

I, Pat Cornett, give my love of drinking Pepsis to Nell Phillips.

I, Tommy Edwards, bequeath my roughness in playing football to Larry Swinney.

I, Virgil Jockisch, leave my Christian influence to Dean Alexander.

I, Sandra McAbee, bequeath my dark beauty to Mary Gibbs.

I, Judith McGee, give my mischievous disposition to Bethel Cabe.

I, Fredna McKnight, leave my habit of going home every Friday to Patty Joyce.

I, Jack Mitchell, bequeath to Jerry Phillips my hope of making a good living and my dreams of owning a new car.

I, Judy Phillips, give my habit of bringing new clothes from home after each weekend to Joyce Smith.

I, Kaye Snakenberg, leave my love of having a wealth of material things to Doreen Rogers.

I, Ricky Stuckey, bequeath my many goof-offs during football games to Brian Brizendine.

I, Vicky Tart, leave my habit of chewing gum with my mouth open to Catherine Parrish.

I, Lillian Wilkinson, bequeath my love of eating to Rachel Stone with the hope that she will be able to control it better than I have.

In witness thereof, we affix our seal.

Witnessed by: Mrs. J. M. Starrett  
Mrs. J. Dickson Taylor

Signed by: The Class of 1966

## Planting of the Class Tree



“Tall oaks from little acorns grow;  
And though now I am small and young,  
Of judgment weak and feeble tongue,  
Yet all great, learned men, like me  
Once learned to read their ABC.”

— David Everett



Mrs. Jane T. Chase



Mr. William M. Simpson



Mrs. Anne B. Starrett

THANKS  
TO  
SPONSORS

With deep appreciation the Class of 1966 wishes to express its thanks to our three fine sponsors for their work and help.

To Mr. Simpson and Mrs. Chase — we thank you very much for all your hard work during our junior year and for chaperoning us on our trip to Washington this year. You both helped to make our trip most enjoyable.

To Mrs. Starrett — we thank you for all the work you did with us to review us for the Gallaudet College entrance examination and for the work you did with us on our annual.



The page features a minimalist abstract design. Two vertical black lines run down the page. The left line is shorter, starting from the top and ending in the lower half. The right line is longer, extending from the top to the lower half. A large, light beige square is positioned to the left of the top portion of the right line. A smaller, dark brown square is located to the right of the top portion of the right line. A horizontal light beige rectangle is positioned to the right of the bottom portion of the right line, containing the text 'SUPERLATIVES'. A dark brown rectangle is located at the bottom left of the page.

# SUPERLATIVES



*Best All Round*

*Ricky and Sandra*



*Best Looking  
Mike and Sandra*



*Most Athletic  
Jack and Dianne*

*Most Dependable  
Virgil and Dianne*



*Cutest  
Judith and Ray*

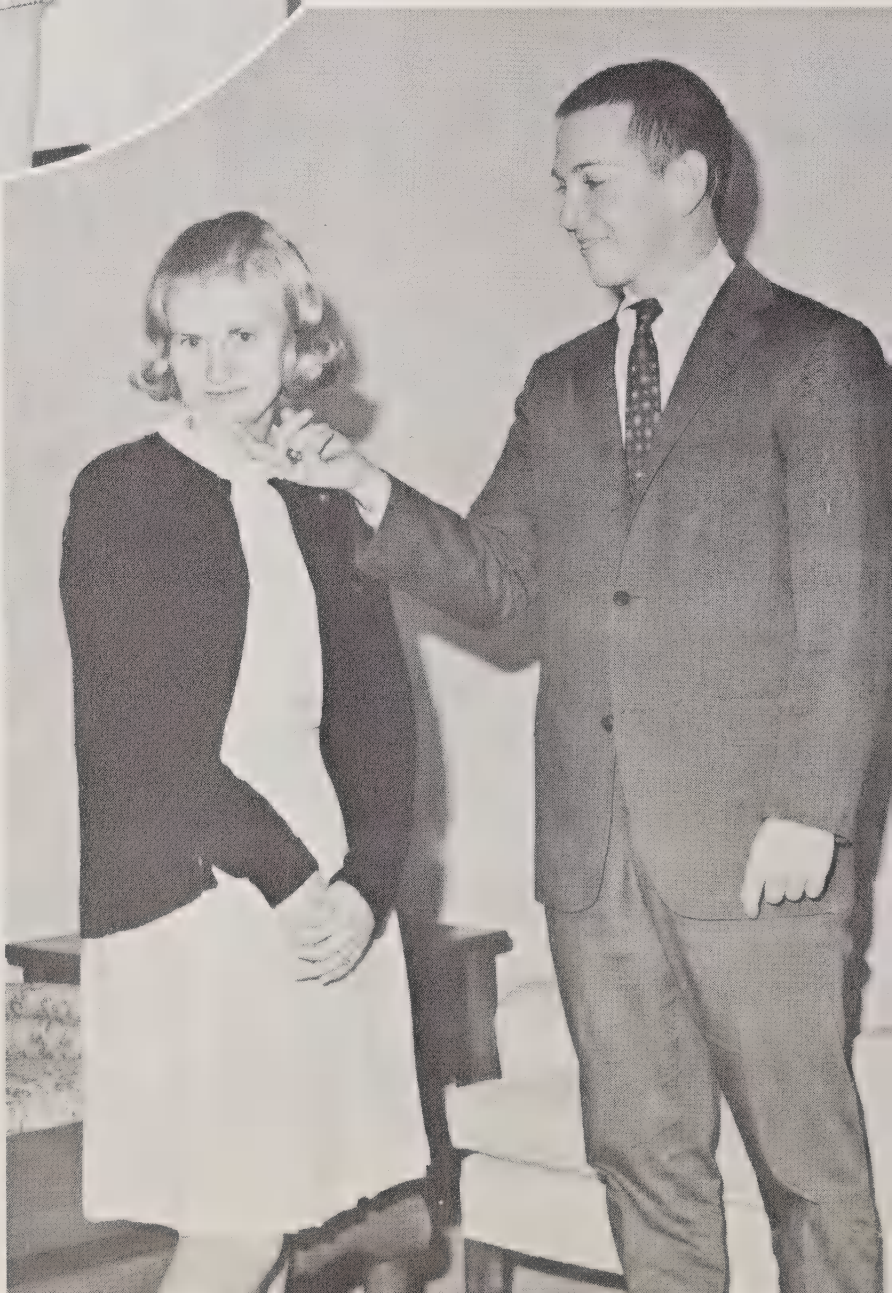



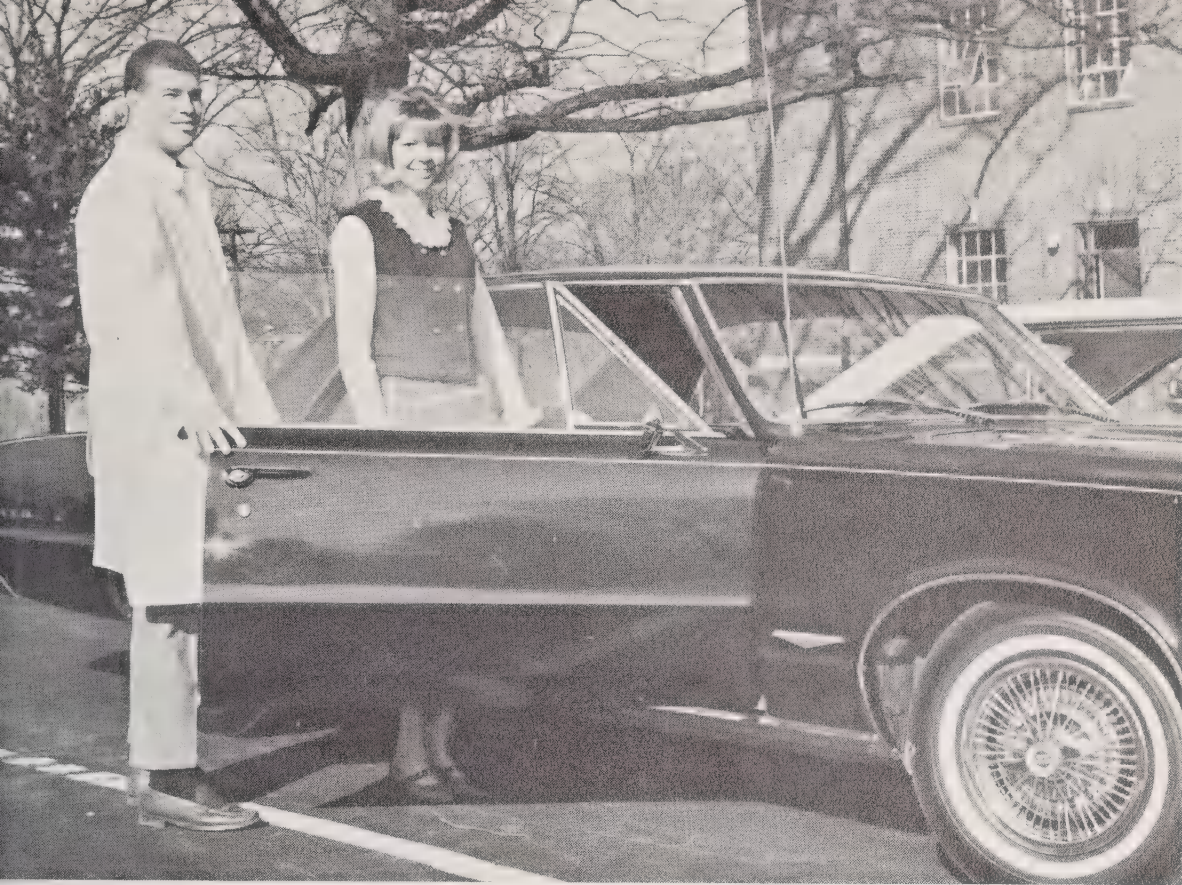

*Most Likely To Succeed*  
*Jack and Dianne*



*Most Intelligent*  
*Ricky and Elaine*

*Quietest  
Kaye and Virgil*



*Most Popular  
Judy and Mike*



*Wittiest  
Jack and Lillian*



*Biggest Flirts  
Judy and Tommy*

*Best Dressed  
Judy and Ray*



*Friendliest  
Judy and Mike*



*Most Talkative  
Tommy and Gudy*



*Best School Spirit  
Sandra and Mike*





# CLASSES



# JUNIORS



THE JUNIOR CLASS officers are, left to right, first row: Mary Gibbs, Vice President; Billy Jernigan, President; Nellie Robinson, Secretary. Second row: Bobby Jones and Nell Phillips, Treasurers.

Gerry Ballance  
Bethel Cabe  
Gary Chilton

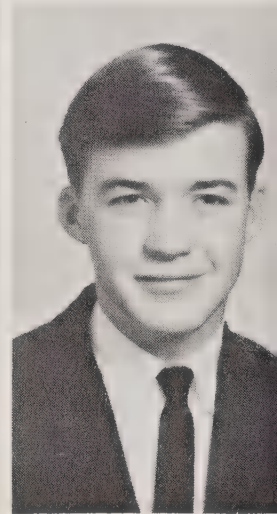

Tommy Donnelly  
Ellen English  
Mary Gibbs  
Billy Jernigan

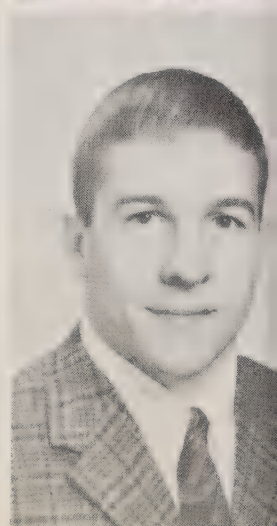
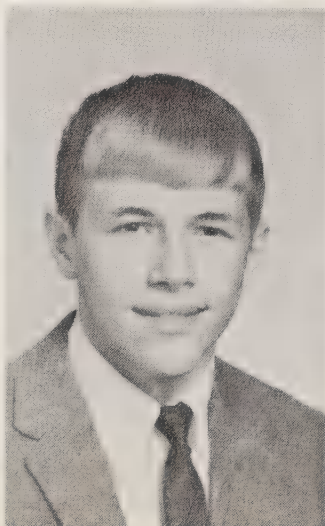



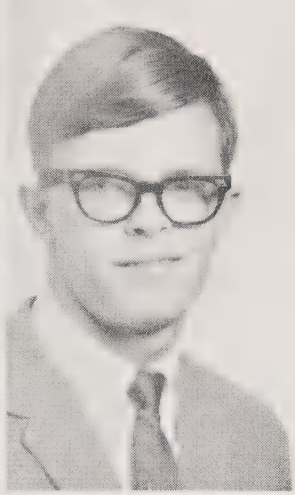

Judy Johnson  
Bobby Jones  
Patty Joyce

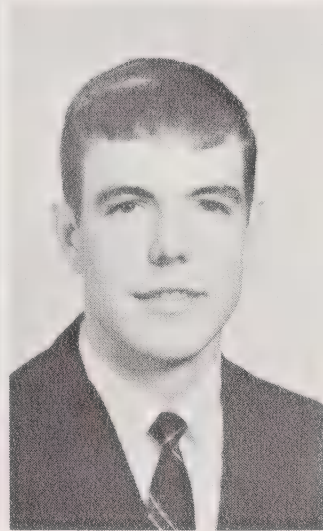
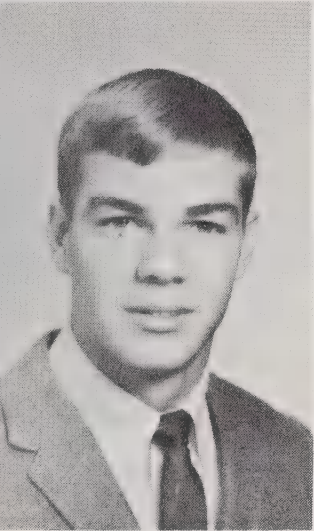

Guy Kirk  
Susan McInnis  
Butch Midgette

Roger Moss  
Bob Page  
Jerry Phillips

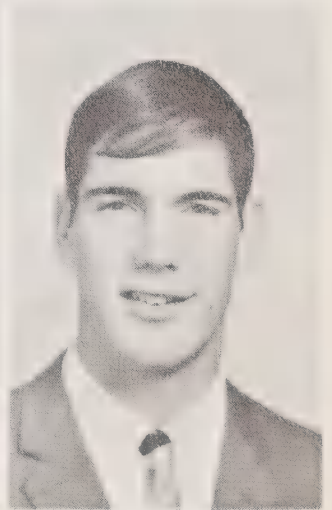
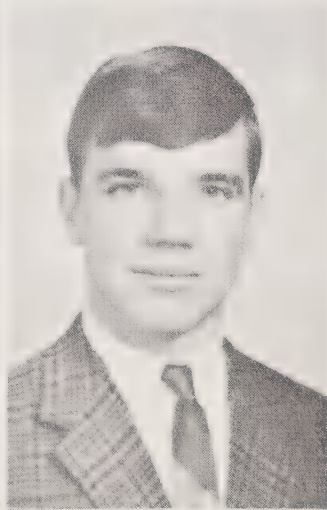
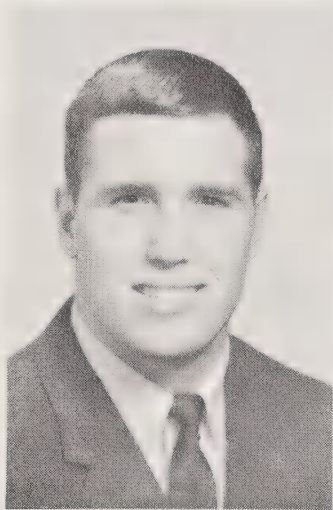

Nell Phillips  
Nellie Robinson  
Sandra Williams



# SOPHOMORES



THE SOPHOMORE CLASS officers are, left to right, first row: Dean Alexander, Vice President; Carolyn Shaffner, President; Linda Sanders, Secretary. Second row: Johnny Rich and Doreen Rogers, Treasurers.

Dean Alexander

Charles Autrey

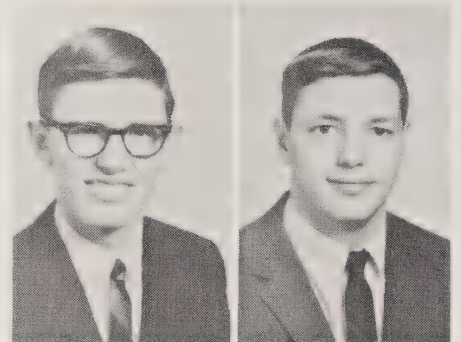

Johnny Barnes

Mike Branch

Glenda Cable

Trudy Eaves



Craig Ensley

Lynn Jackson

Libby Lawson

Donna Little



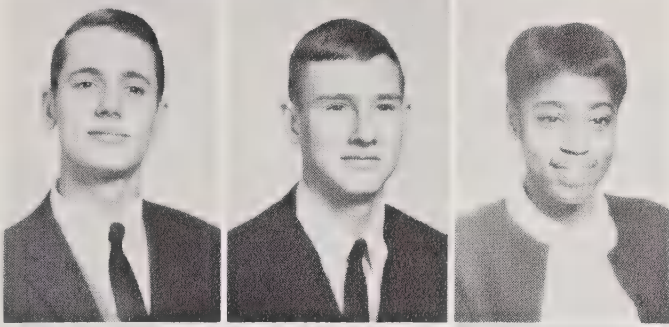

James Meek  
Johnny Miller  
Violet Moore

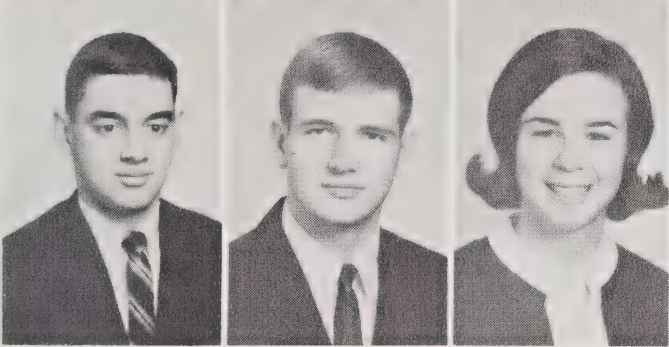

Roy Page  
Johnny Rich  
Doreen Rogers

Linda Sanders  
Margaret Seagroves  
Carolyn Shaffner



Mary Shaffner  
Mary Sloan  
Becky Smith



Joyce Smith  
Beverly Stancell  
Rachel Stone

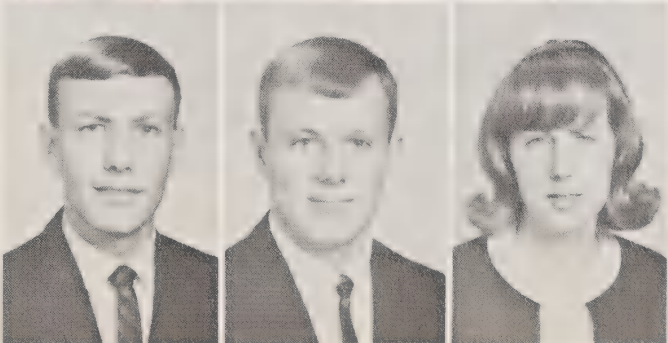

Mike Suggs  
Larry Swinney  
Marcella Wilson

# FRESHMEN



THE FRESHMAN CLASS officers are, left to right, first row: Marion Parris, Vice President; Mary Ann Fowler, President; Kay Williams, Secretary. Second row: Jean Spence and Dee Clanton, Treasurers. (Clanton was absent when picture was made.)

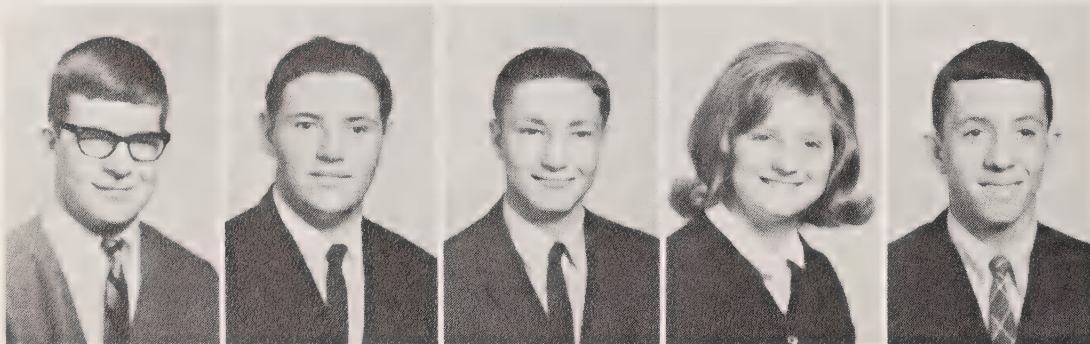

Boyd Arrington  
Robert Autrey  
Fred Ballew  
Brenda Black  
Tommy Britt



Dee Clanton  
Una Clark  
Judy Dilda  
Linda Dixon  
Mary Fowler

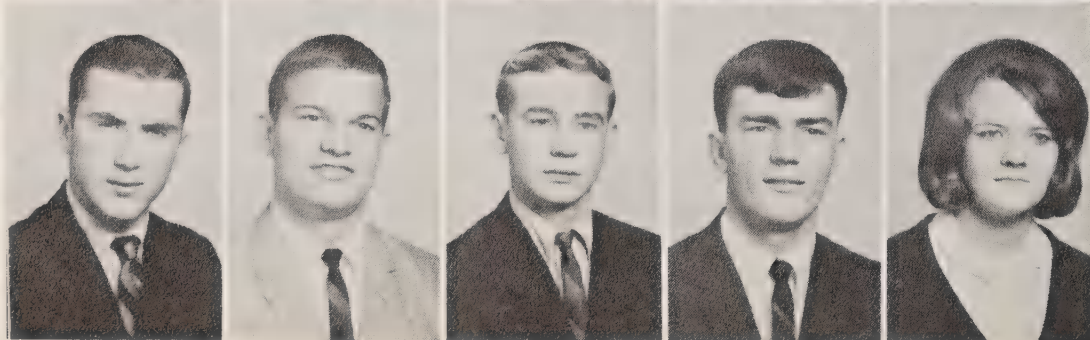

Jimmy Hall  
Boyd Hicks  
Tommy Jackson  
Ival Kennedy  
Linda McCall



Jimmy Miller  
 Carolyn Morgan  
 Barbara Morton  
 Tommy Nance



Barbara Oxendine  
 Marion Parris  
 Catherine Parrish  
 Dallas Partin



Johnny Pittman  
 Lois Powell  
 Diana Power  
 Terry Plyler

Edward Robinson  
 Ann Scarboro  
 Cheryl Simmons  
 Anita Smith



Melba Snow  
 Jean Spence  
 Larry Triplett  
 Herbert White



Kay Williams  
 Maroney Williams  
 Winford Winslow  
 Ann Young



# UPPER SCHOOL

Tonda Agner  
Trena Ballard  
Wayne Ballard



Sybil Batchelor  
Alanna Biddix  
Marty Blakeley  
Buster Bowman  
Charles Bowman

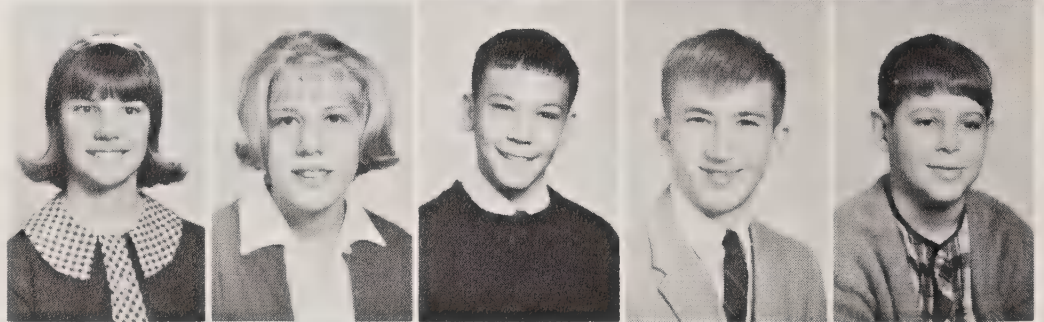

Richard Bowman  
Joyce Boyd  
Ray Branch  
Brenda Bray  
Brian Brizendine

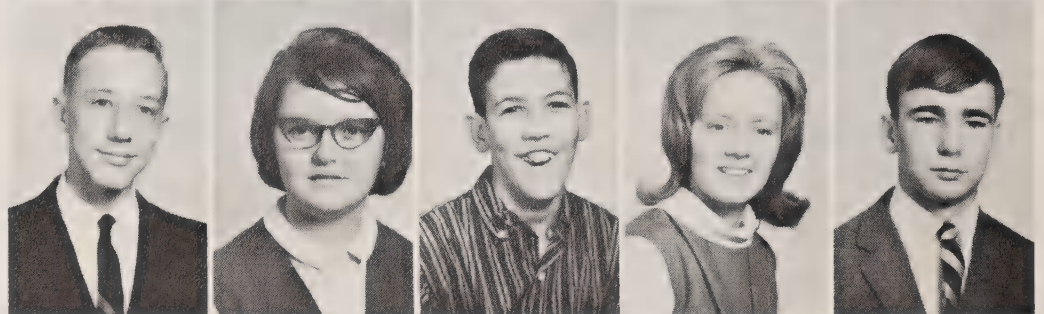



Eva Bruce  
 Danny Bordeaux  
 Renee Brooks  
 Elton Burris  
 Randy Caines  
 Donna Canady



Ray Carver  
 Delton Chance  
 Russell Childers  
 Barbara Clewis  
 Billy Click  
 Billy Cobb



Dale Coker  
 Ronda Cook  
 Cathy Cooper  
 Imogene Cummings  
 Betty Cunningham  
 Betty Jean Cutshaw



Betty Davis  
 Brenda Davis  
 Jack Delp  
 Vicki Dover  
 Bobby Duncan  
 Gary Duncan



Patsy Emmett  
 Carol Ethridge  
 Lee Ethridge  
 Kathy Eubanks  
 Ella Foust  
 Judy Foust



David Frye  
 Pat Gaither  
 Jimmy Gibbs  
 Linda Gillespie  
 Tonda Gilmore  
 Dickie Glover

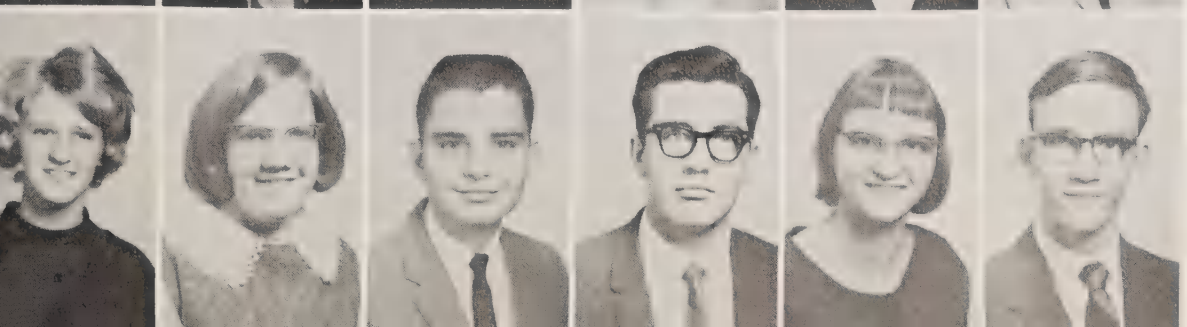

Connie Green  
 Helen Green  
 Berry Hamrick  
 Willie Harrell  
 Barbara Herron  
 Wayne Herron

Haywood Holmes  
 Sherry Honeycutt  
 Betty Hughes  
 Gary Hunnings  
 Gerald Hurley  
 Ray Hutchins



Louise Isenhour  
 Stacey James  
 Anita Johnson  
 Nancy Johnson  
 Roger Jones  
 Spence Jones



Billy Kanoy  
 Johnny Kellum  
 Susan Kirby  
 Steve Lancaster  
 Kay Langdon  
 Lester Latkowski



Elwyn Leatherman  
 Jimmy Ledford  
 Dianne Little  
 Kenneth Lowe  
 Val Lowery  
 Lee McDaniel



Donnie McLamb  
 Tommy May  
 Lois Medley  
 Ann Meshaw  
 Donald Miller  
 Janet Misenheimer



Barbara Moore  
 Tony Moore  
 Melvin Murray  
 Ronald Neal  
 Shirley Oakley  
 Pat Owens

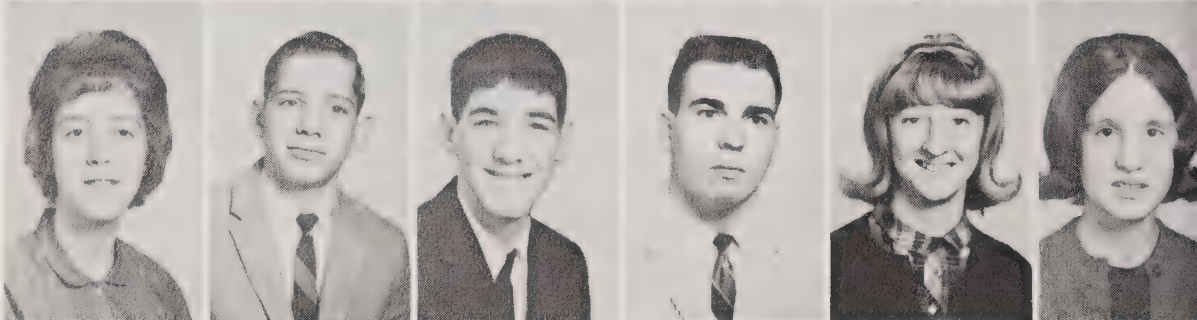

Vicki Phillips  
 Wayne Phillips  
 Randy Poteat  
 Anne Potter  
 Steve Power  
 Helen Purcell







Johnny Purcell  
 Mary Reece  
 Donnie Reeves  
 Pamela Reynolds  
 Ray Rich  
 Peggy Russell



Larry Sain  
 Edith Sams  
 Joy Sechrest  
 Ruby Sezter  
 Selina Sharp  
 Joyce Sigmon



Faye Simmons  
 Kaye Simmons  
 Gerald Sisk  
 John Smith  
 Willis Smith  
 Donna Snipes



Wayne Snow  
 Ruth Spence  
 Debbie Spencer  
 Paula Spencer  
 Frances Spivey  
 Randy Spivey



Shirley Starling  
 Joyce Stone  
 Lewis Suggs  
 Leitha Summerlin  
 Debbie Talbert  
 Grace Taylor



John Thomas  
 Judy Turner  
 Steve Warren  
 Neia White  
 Dale Wiles  
 Elaine Wilkie



John Williamson  
 Sherry Wilson  
 Steve Wilson  
 Robin Work  
 Sandra Wyatt  
 Frances Yeargan

# FACULTY

Mrs. Carolyn S. Arney

Mrs. Mary H. Benfield



# JOINER HALL

Mrs. Ella Wolfe H. Billings

Mrs. Charlotte H. Conley

Mrs. Hattie M. Dickens



Mrs. Paula W. Garrison

Mrs. Iola C. Gaylord

Mrs. Kay B. Jones



Mrs. Mary H. Kirksey

Mrs. Betty L. Mitchell

Mrs. Dorothy B. Mitchell

Mrs. Martha Jo Patton

Mrs. Annie L. Phillips

Mrs. Marguerite C. Plaster

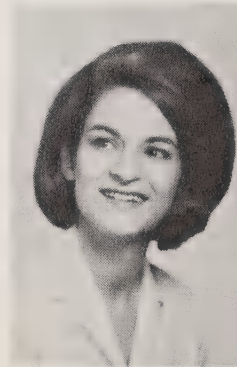

Mrs. Elizabeth McB. Sasser

Mr. Timothy M. Shane

Mrs. Frances A. Taylor

Mrs. Carease Walker

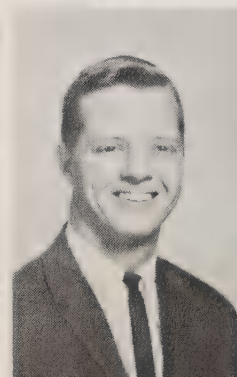

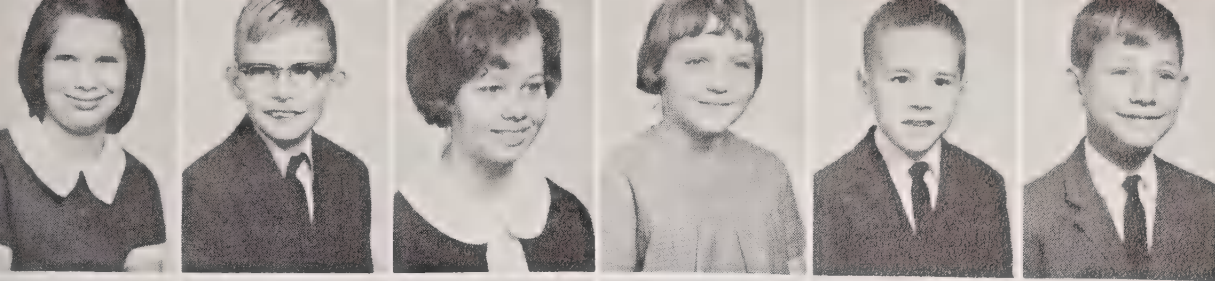

Beverly Allen  
 Billy Allen  
 Frances Allen  
 Sherry Adcock  
 Jimmy Autrey  
 Leon Barnwell



Terry Beeson  
 Sandra Bentley  
 Nora Best  
 Donnie Bittle  
 Sandra Bittle  
 Larry Blue



Martha Boardman  
 David Bouthot  
 Billie Bowman  
 Melba Bradshaw  
 Toby Branch  
 Emmett Brannock



Winston Brantley  
 Suzie Brinkley  
 Charles Bristow  
 Alice Brittain  
 Barbara Buchanan  
 Cheryl Bullard

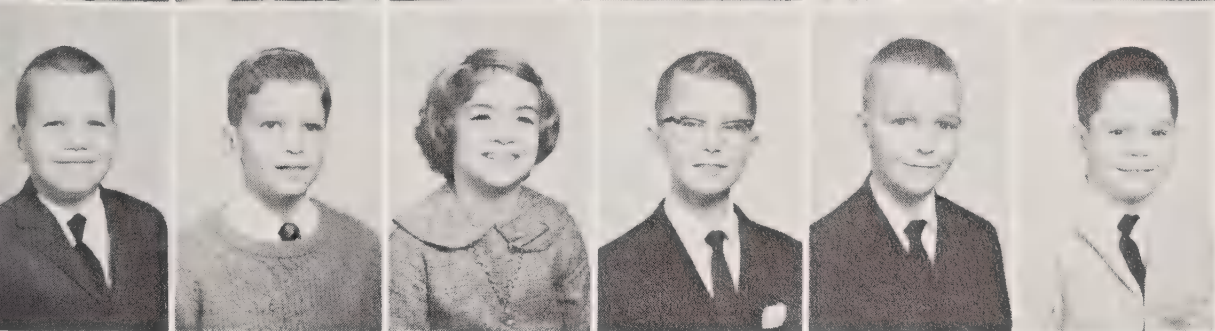

Ricky Bundy  
 Eddie Burchette  
 Nena Caldwell  
 Wayne Camp  
 Von Campbell  
 Paul Cannon



Susie Cantolina  
 Kathy Carswell  
 Micky Chambers  
 Maxine Chavis  
 Faye Chaplin  
 Darlene Christopher

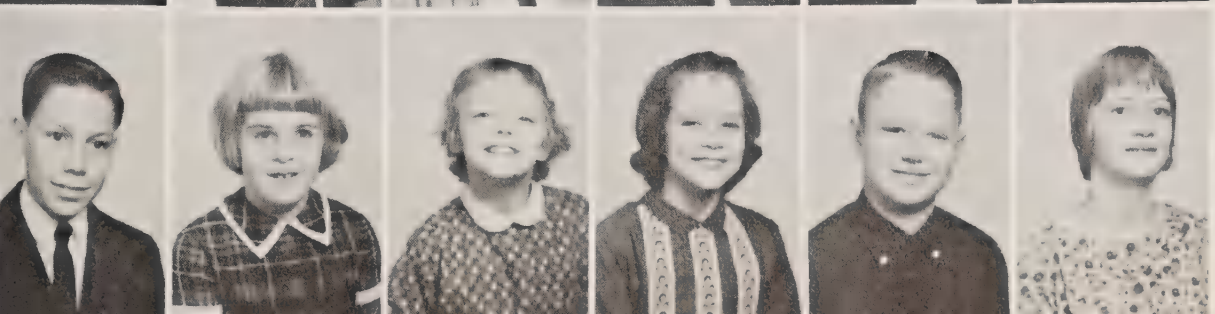

Lee Clark  
 Phyllis Clark  
 Delores Clantz  
 Diane Coleman  
 Dee Cooke  
 Becky Cooper

Cathy Cox  
 Emma Cummings  
 Buddy Davis  
 Laura Davis  
 Renee Davis  
 Charles Dawkins

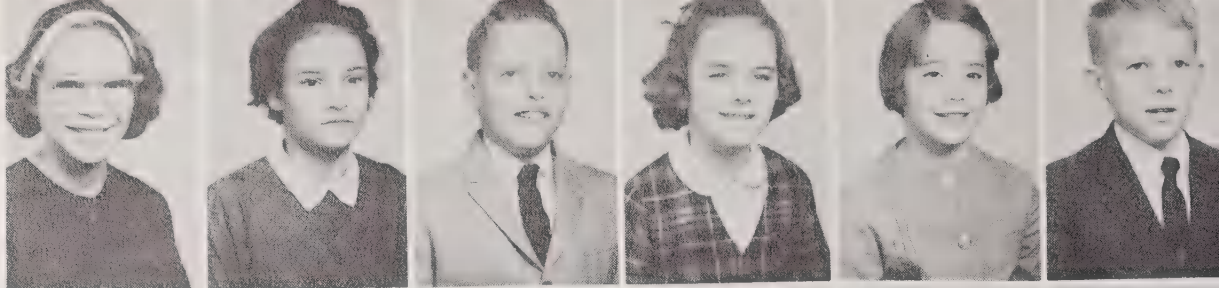

Beth Dixon  
 Stevie Dover  
 Christine Eller  
 Ginny Eller  
 Sue Emmett  
 Randy Farrell



Jo Farrow  
 Herman Fletcher  
 Susan Fletcher  
 Cathy Forrest  
 Darlene Fox  
 Nelson Freeze



Brenda Funderburk  
 David Gordon  
 Robert Gray  
 Beverly Gregory  
 Elizabeth Harvell  
 Karen Hawkins



Bruce Hearn  
 Donya Heath  
 Madonna Helms  
 Kandi Hemrick  
 David Hendrix  
 Debbie Hensley



Pamela Hoglen  
 Eddie Holden  
 Debra Horton  
 Kenneth Herron  
 Terry Houck  
 Diane Hunt



Carl Jackson  
 Nancy Jamison  
 Stanley Jensen  
 David Jones  
 Gilbert Ketner  
 Brenda Kirk



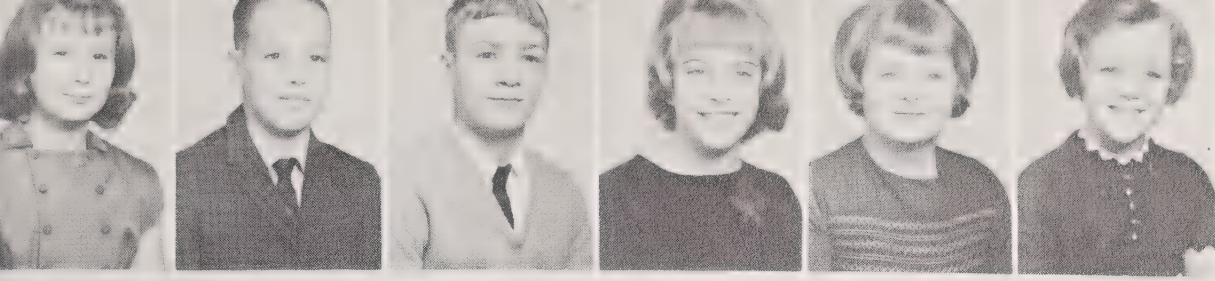

Lu Kiser  
 Worth Little  
 Mike Mabe  
 Kathy McAmis  
 Donna McCord  
 Peggy McDonald

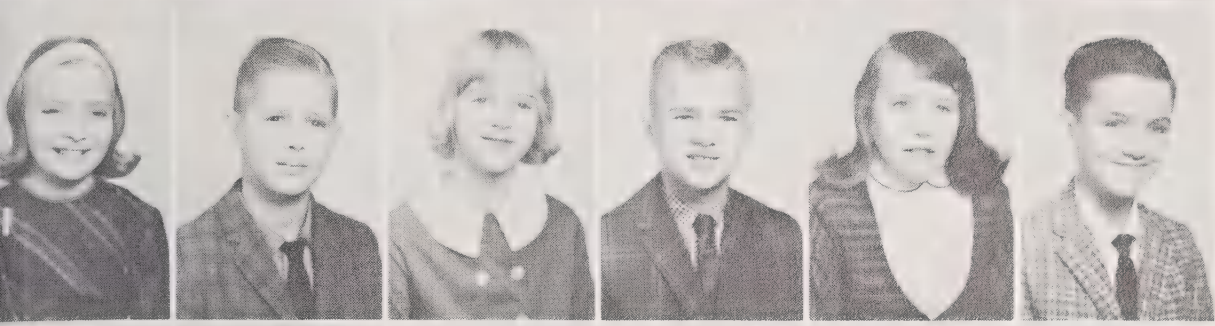

Kaye McGee  
 Kenneth McGee  
 Melissa McKinney  
 Mike McKinney  
 Susie McLamb  
 Wilton McMillan



Ronnie Maines  
 Jeff Martin  
 Pam Mathews  
 Donna Mathis  
 Billy Mayhew  
 Juan Medina

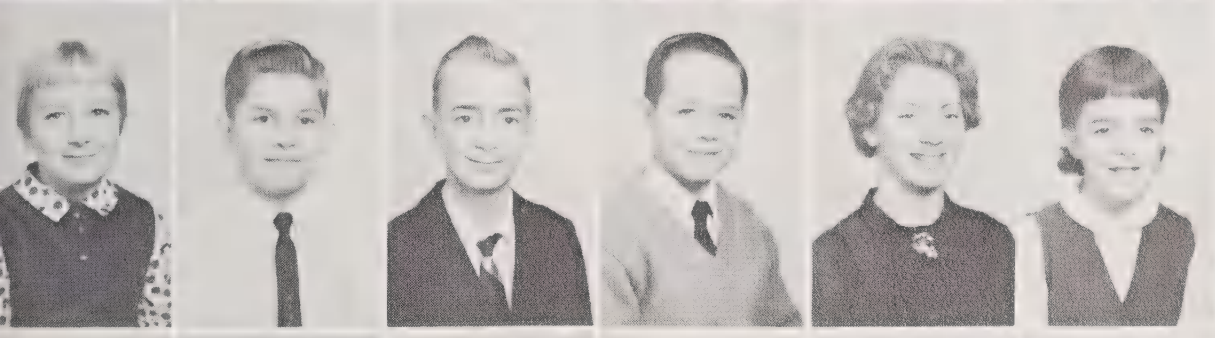

Polly Meeks  
 Billy Melvin  
 Larry Merritt  
 Ronnie Merritt  
 Marion Milligan  
 Terri Monroe

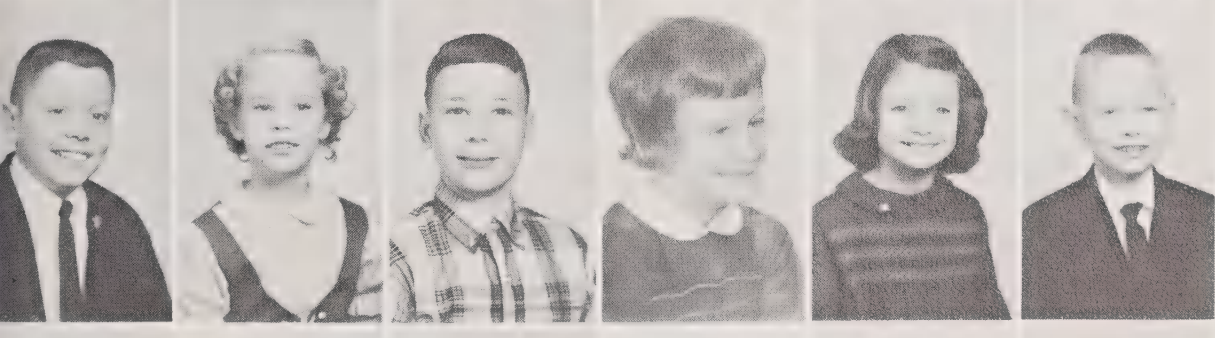

Darrell Moore  
 Delores Morgan  
 Steve Morris  
 Candy Morrow  
 Melessa Mosteller  
 Billy Neal

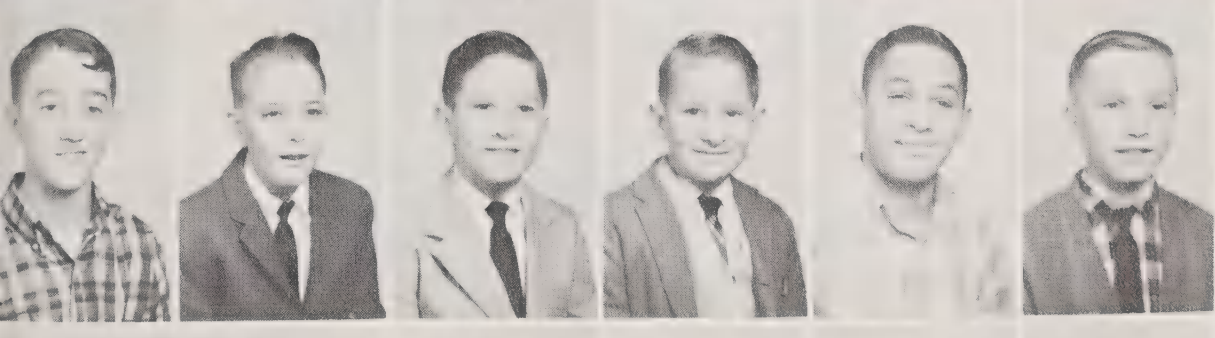

Owen Nelson  
 Donald Norwood  
 Bobby Oakley  
 Nelson Oakley  
 Gene Oxendine  
 Dwight Owen

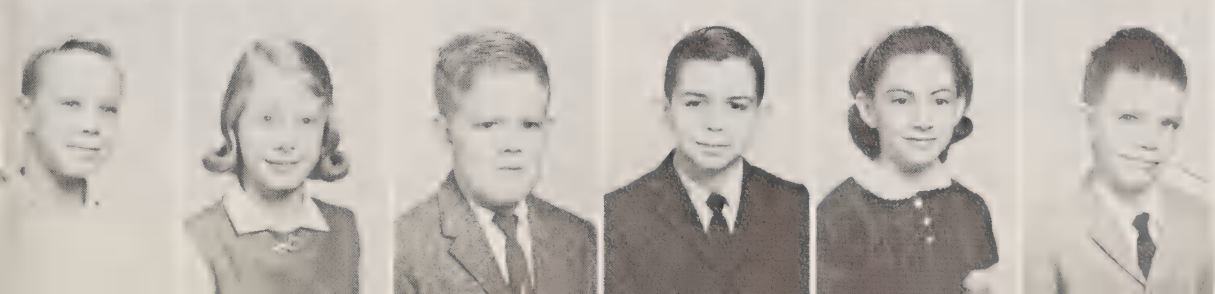

Frank Parsons  
 Mary Patton  
 Mike Peeler  
 Charles Phillips  
 Linda Plemmons  
 Bill Rea

Alan Reeves  
 Barbara Ridge  
 Randy Ritch  
 Karen Rivenbark  
 Steve Rivenbark  
 Keith Robertson

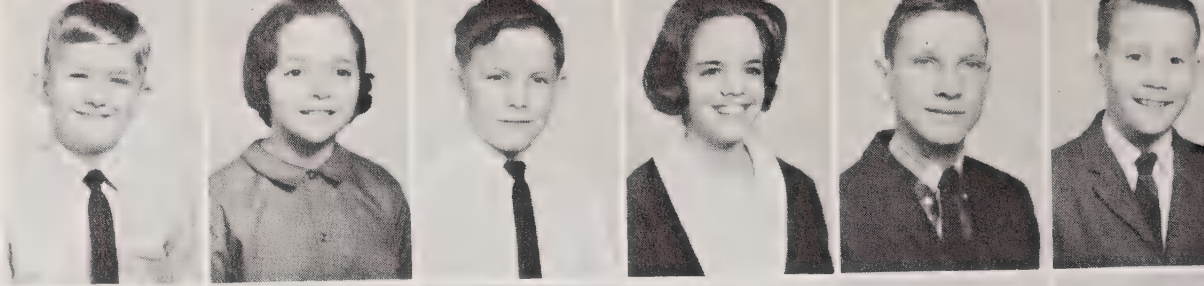

Barbara Robinson  
 Margaret Robinson  
 Reid Russ  
 Jimmy Sams  
 Ricky Saulman  
 Martha Self

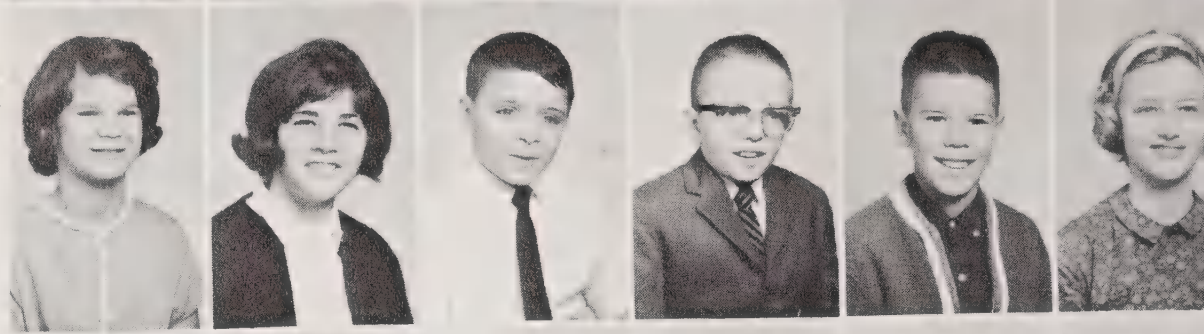

Eva Setzer  
 Nancy Sewell  
 Herman Shimpock  
 Myra Sigmon  
 Roberta Silver  
 Carol Smith



Patsy Sneed  
 Dana Snider  
 Joe Snyder  
 Hal Stephens  
 Roger Stewart  
 Claude Stout

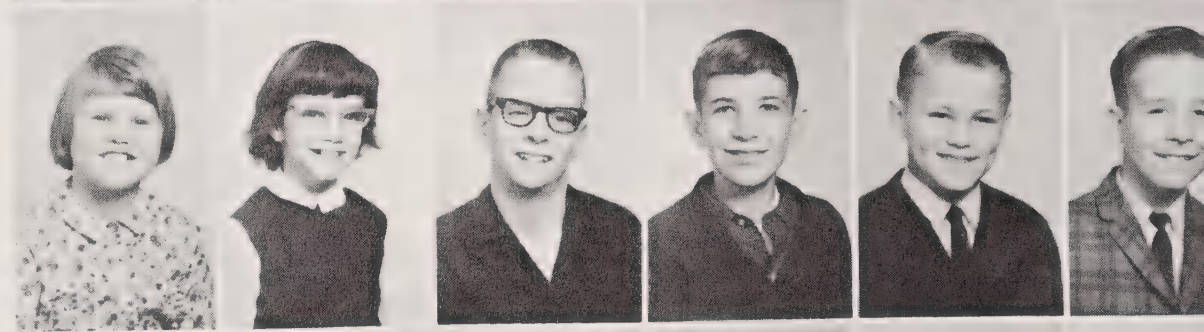

Debra Swaim  
 Jenni Thomas  
 Billy Thompson  
 Billy Trexler  
 Mickie Triplett  
 Steve Towery



Harry Vaughn  
 Cary Verhoeven  
 Larry Walker  
 Jerry Warren  
 Jeff Watson  
 Clarence Wiles

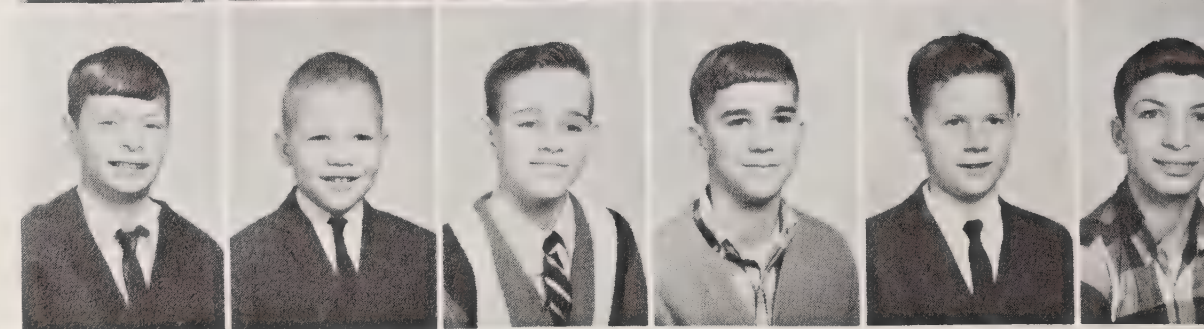

David Williams  
 J. J. Williams  
 James Wilson  
 John Wilson  
 Nat Wilson  
 Randy Witmore  
 Debra Winesett

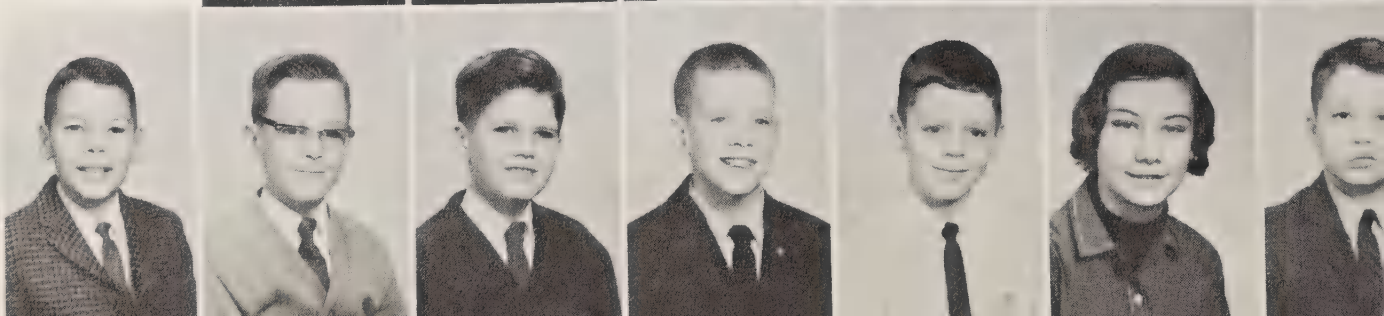



Mrs. Lottie S. Beasley

Miss Joy C. Bowers

# FACULTY

# RANKIN HALL



Mrs. Josephine M. Brendle

Mrs. Evelyn H. Copenhaver

Miss Marjorie L. Gordon

Mrs. Vera B. Hoffmeyer

Mrs. Nelda W. Maxwell

Mrs. Mary Gordon Patton



Mrs. Alice W. Smith

Mrs. Mary B. Tuttle

Miss Betty J. Watrous

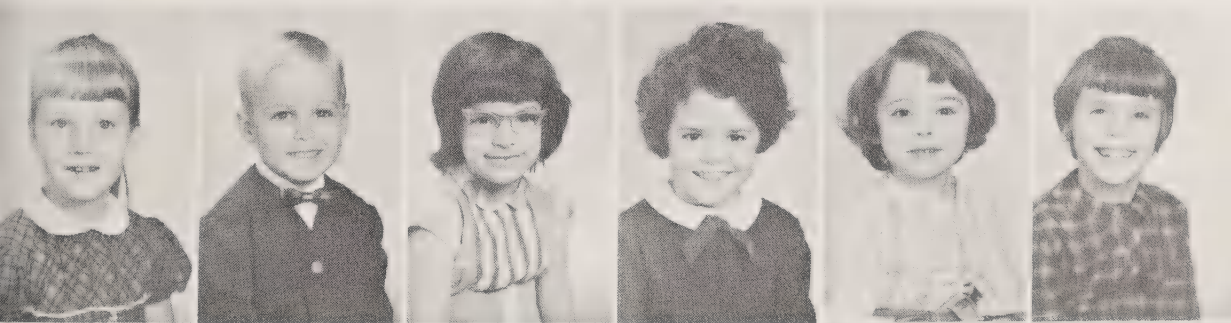

Gail Adcock  
Karl Allen  
Deidre Anders  
Karen Anderson  
Cathy Atkinson  
Jessie Bare

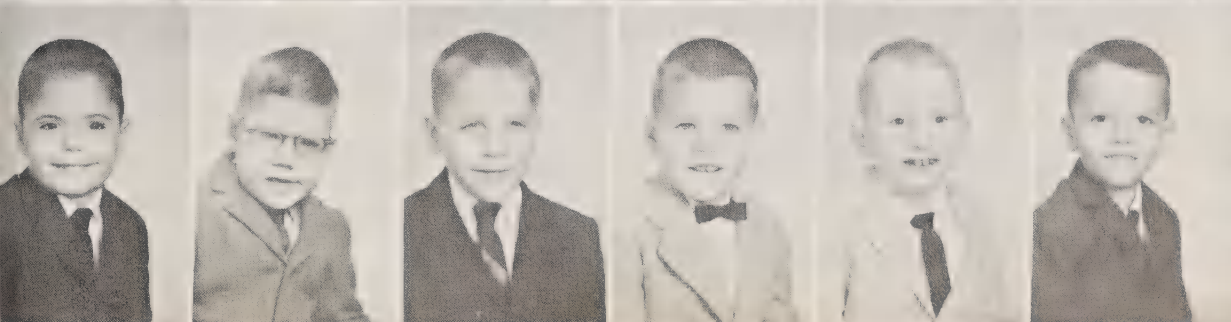

Kenny Barker  
Mark Baucom  
Ronnie Benfield  
Ricky Bentley  
Leighton Blanchette  
Bryan Bradshaw

Rachel Brown  
 Pam Bullins  
 Julie Butler  
 Carolyn Cantrell  
 Cathy Carter  
 Tom Clark

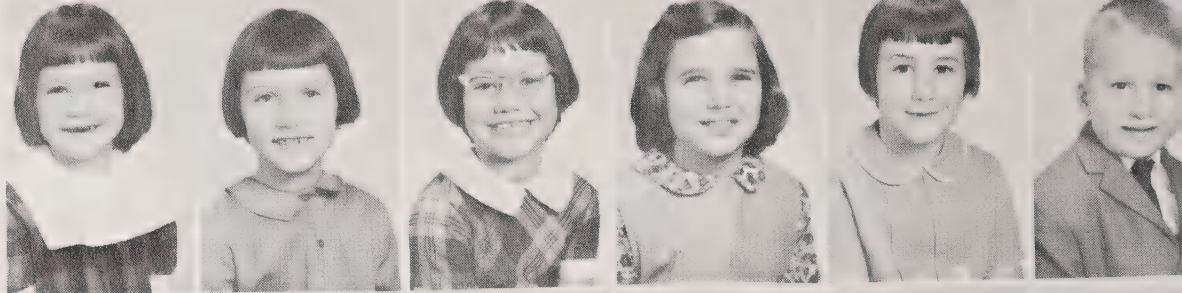

Cathy Cecil  
 Steve Collins  
 Ricky Cordell  
 Susan Daniels  
 Lisa Denny  
 Debbie Drum



Ricky Dula  
 Denise Edwards  
 Billy Everhart  
 Kelley Farthing  
 Archie Fortner  
 Billy Gordon

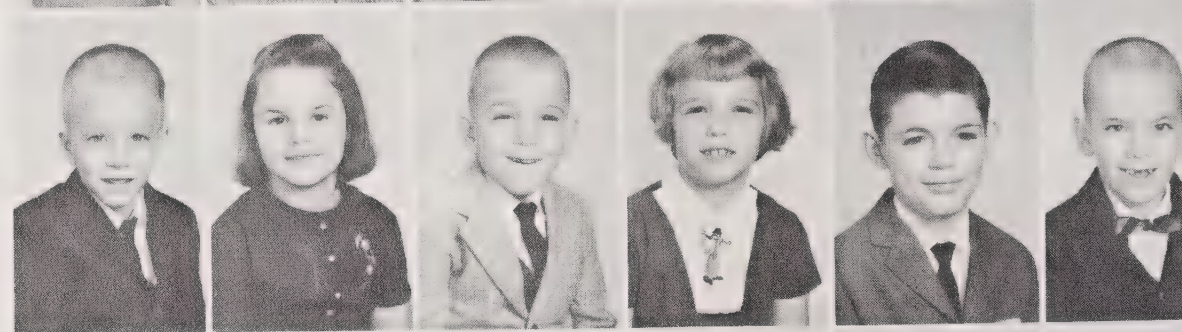

Robin Gardin  
 Robin Garrison  
 Rusty Garrison  
 Tony Goodson  
 Mark Grainger  
 Peggy Green

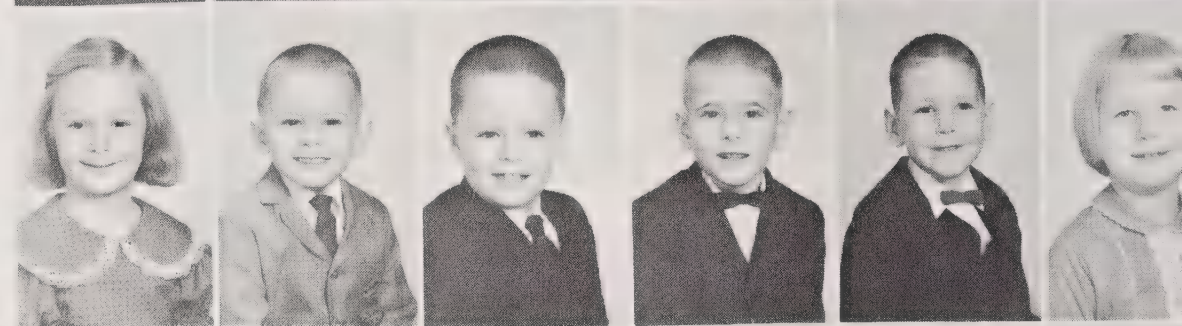

Kathy Greene  
 Keith Guy  
 Linda Hackney  
 Stuart Haddock  
 Cathy Hager  
 Dale Hancock



Billy Harris  
 Alesia Hartsell  
 Gene Helms  
 Chucky Horne  
 David Hunter  
 Skipper Johnson

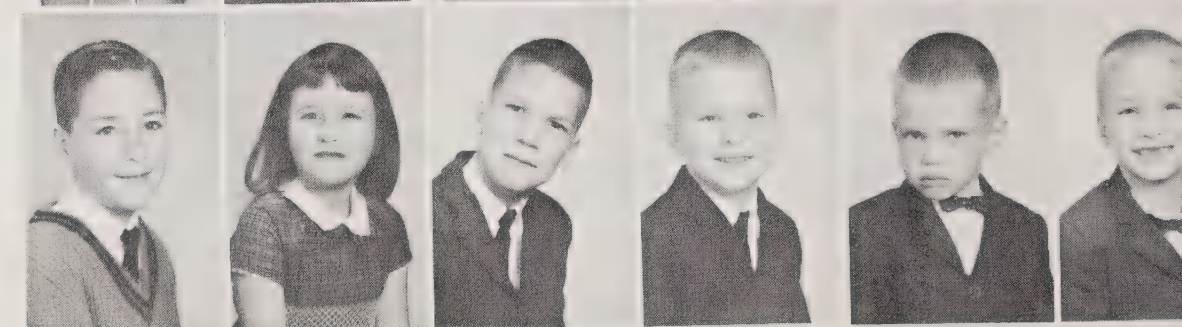

Jimmy Johnston  
 James Jones  
 Terry Jones  
 Barbara Klein  
 Butch Lambert  
 Shirlene Ledford





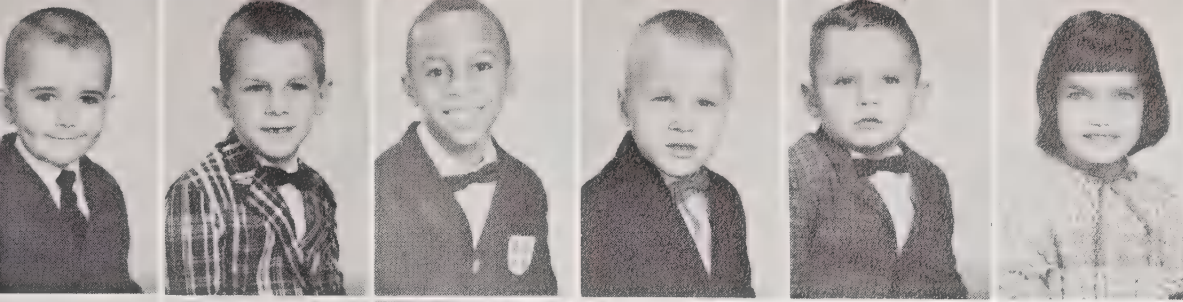

Brian McAbee  
 Arnold McGee  
 Johnny Mathes  
 Johnny McKinney  
 Wayne Miller  
 Sonja Moorefield

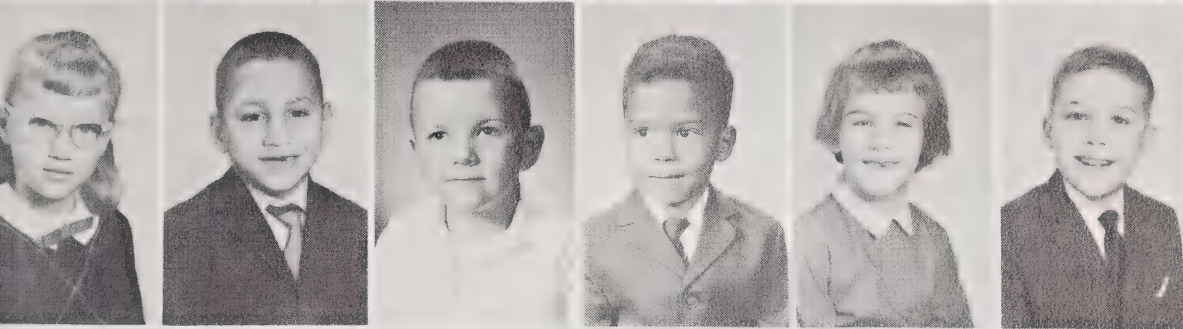

Debbie Moose  
 Keith Moretz  
 David Nelson  
 Mike Oxendine  
 Kitty Parks  
 Earl Patterson



Ken Phillips  
 Mike Phillips  
 Allen Rankin  
 Ray Ripple  
 Curtis Robinson  
 Robin Rollings



Andy Seats  
 Diana Sheffield  
 Pam Shook  
 Steve Siminski  
 Randy Smith  
 Shelia Smith



Placido Soler  
 Eve Solesby  
 Lee Solesby  
 Vickie Sprink  
 Jimmy Stafford  
 Kenneth Swaim

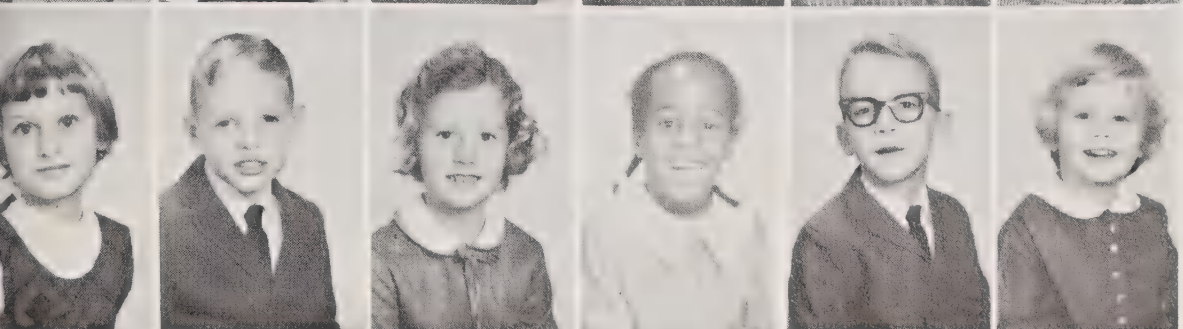

Sheila Swaim  
 Scott Swicegood  
 Susie Tally  
 Ralphine Tatum  
 Bobby Taylor  
 Pam Thomasson



Jeff Triplett  
 Chris Tysinger  
 Johnny Watson  
 Tammy Williams  
 Janet Williamson

An abstract geometric design on a light beige background. It features two vertical black lines of varying thickness. The left line is thicker and extends from the top to the middle of the page. The right line is thinner and extends from the top to the bottom. There are four colored shapes: a dark brown square in the upper left, a yellow square in the upper right, a yellow rectangle in the lower left containing the word 'ORGANIZATIONS', and a dark brown rectangle in the lower right.

# ORGANIZATIONS

## Christian Endeavor Society Officers



Left to right, first row: Billy Jernigan, Vice President; Elaine Boyd, President; Sandra McAbee, Secretary. Second row: Trudy Eaves and Mike Cooke, Sergeants-at-Arms; Guy Kirk and Ray Blanks, Treasurers.

## Methodist Youth Fellowship Officers



Left to right: Kaye Snakenberg, Treasurer; Bobby Jones, Secretary; Judith McGee, Vice President; Judy Burleson, President.

## Junior National Association of the Deaf



First row, left to right: Nellie Robinson, Vice President; Ricky Stuckey, President; Glenda Cable, Secretary; Second row: Mike Suggs and Rachel Stone, Treasurers.

## Goodwin Literary Society Officers



First row, left to right: Ricky Stuckey, Vice President; Jack Mitchell, President; Ray Blanks, Secretary. Second row: Jerry Phillips and Margaret Seagroves, Sergeants-at-Arms.

# Monogram Club

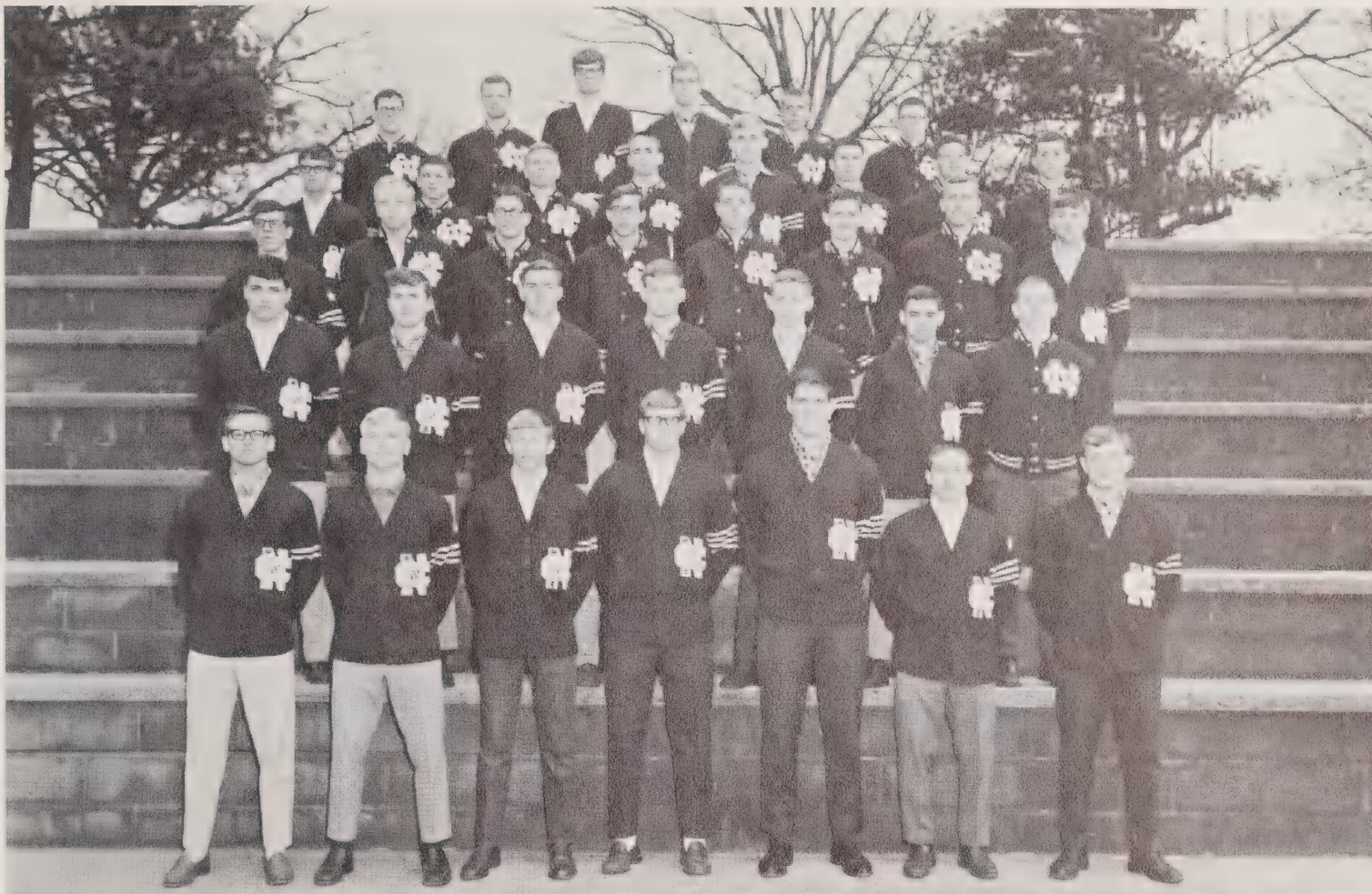

Left to right, first row: Tommy Edwards, Mike Cooke, Tommy Donnelly, Roger Moss, Jerry Phillips, Billy Jernigan, and Larry Swinney. Second row: Tommy May, Jimmy Hall, Guy Kirk, Johnny Rich, Tommy Jackson, Roy Page, and Ray Blanks. Third row: Bob Page, Randy Caines, Craig Ensley, Dallas Partin, Butch Midgett, Dean Alexander,

Mike Suggs, and Charles Autrey. Fourth row: Bobby Jones, Johnny Kellum, Maroney Williams, Brian Brizendine, Johnny Barnes, Gary Duncan, Robert Autry, and Tommy Britt. Fifth row: Lee McDaniel, Ricky Stuckey, Boyd Arrington, Jack Mitchell, Steve Warren, and Herbert White.



Officers are, left to right, first row: Mike Cooke, Vice President; Tommy Edwards, President; Tommy Donnelly, Secretary. Second row: Billy Jernigan, Treasurer; Jerry Phillips and Roger Moss, Sergeants-at-Arms.



# Girl Scouts



First row, left to right: Anne Potter, Una Clark, Tonda Gilmore, Ann Scarboro, Ella Mae Foust, Linda Gillespie, Dale Coker. Second row: Judy Foust, Betty Hughes, Janet Misenheimer, Helen Purcell, Judy Dilda, Jean Spence, Joyce Sigmon. Third row: Doreen Rogers, Barbara Clewis, Mary Ann Fowler, Mary Reece, Patsy Emmett, Linda McCall, Pat Owens.

## Leader



Miss Norma Bushey

# Boy Scouts

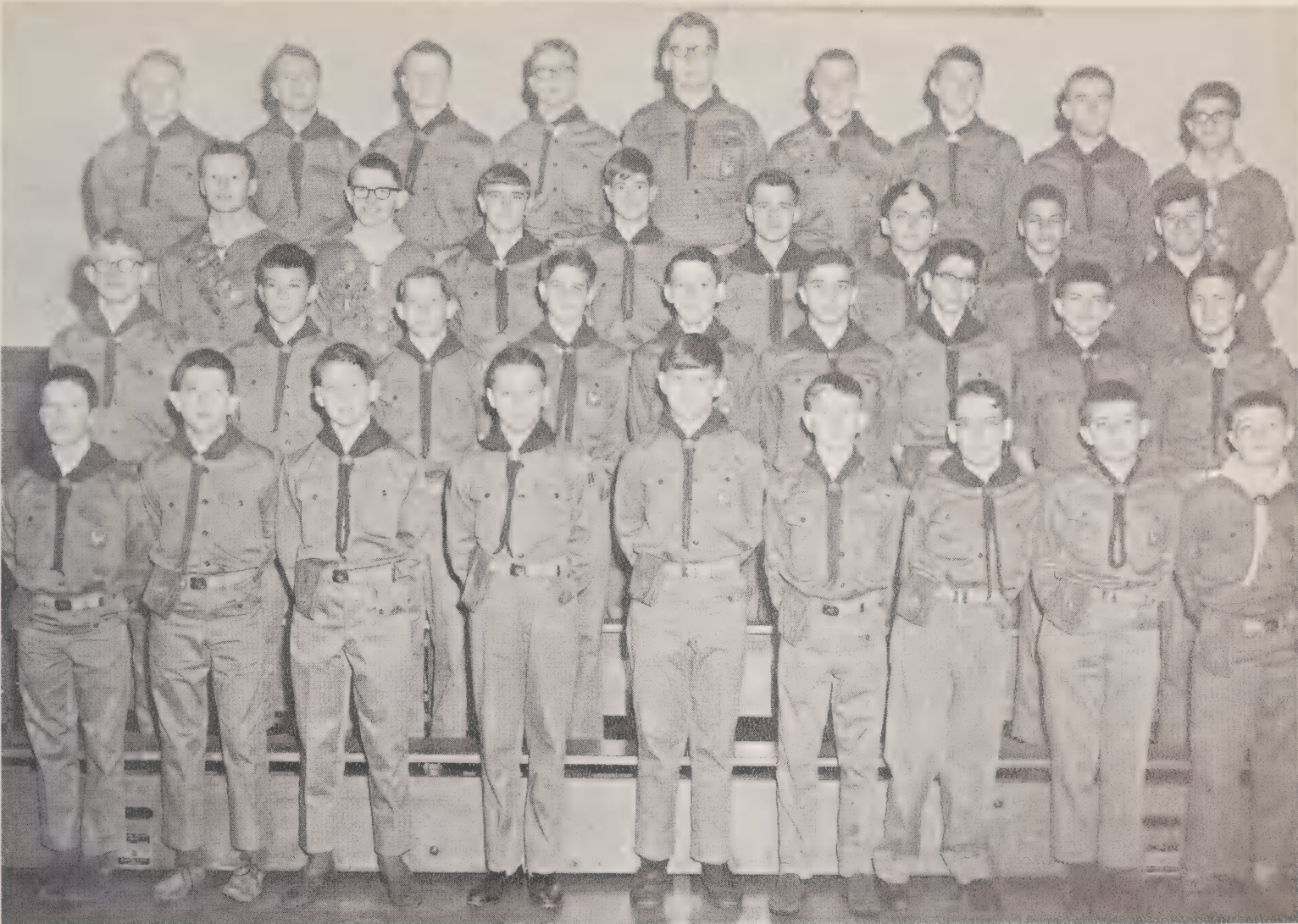

Boy Scouts of Troop 182 are, left to right, first row: Gary Hunnings, Jimmy Ledford, Spence Jones, Randy Spivey, Charles Bowman, Bobby Duncan, Willis Smith, Johnny Purcell, Randy Po-teat. Second row: Johnny Williamson, Marty Blakely, Tony Moore, Stacey James, Wayne Snow, Roger Jones, Donnie Reeves, Steve Wilson, Fred

Ballew. Third row: Richard Stuckey, Dean Alexander, Larry Triplett, Dickie Glover, Johnny Pittman, John Thomas, Val Lowery, John Smith. Fourth row: Marion Parris, Jimmy Miller, Gary Duncan, Jimmy Gibbs, Tommy Nance, Steve Warren, Steve Lancaster, Dee Clanton, Bobby Jones.

## Scoutmaster



Mr. Paul Crutchfield

## Assistant Scoutmaster



Richard Stuckey  
(Eagle Scout)



Other students who attained Eagle Rank this year were Bobby Jones of the Junior class and Dean Alexander of the Sophomore class.

## Pep Squad



First row, left to right: Pat Cornett, Fredna McKnight, Vickie Tart, Anita Smith, Trudy Eaves, Rachel Stone, Carolyn Shaffner, Judith McGee, Ann Scarboro. Second row: Nell Phillips, Bethel Cabe, Patty Joyce, Nellie Robinson, Sandra McAbee, Sandra Williams, Ellen English, Lillian Wilkinson. Third row: Mary Gibbs, Donna Little,

Susan McInnis, Gerry Ballance, Lois Powell, Judy Johnson, Mary Sloan, Doreen Rogers, Pamela Reynolds. Fourth row: Becky Smith, Carolyn Morgan, Barbara Morton, Judy Burleson, Kaye Snakenberg, Libby Lawson, Linda McCall, Dianne Cooley.





Football  
Cheerleaders

Left to right: Mary Ann Shaffner, Linda Sanders, Judy Phillips, Chief;  
Glenda Cable, Elaine Boyd.



Basketball  
Cheerleaders

Left to right: Mary Ann Shaffner, Linda Sanders, Judy Phillips, Chief;  
Barbara Morton, Lillian Wilkinson.





FEATURES

# Homecoming Queen

Miss Judy Phillips



# Homecoming Class Sponsors



Elaine Boyd, Senior Class

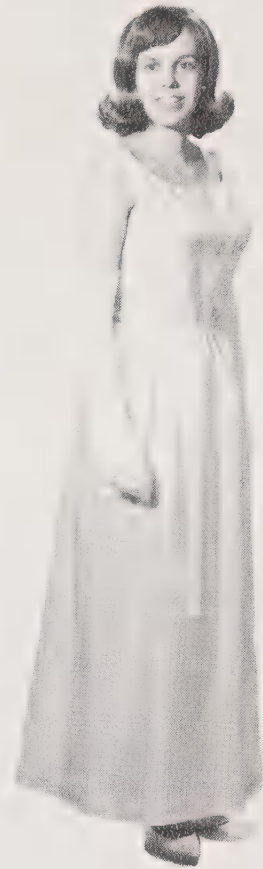

Sandra Williams, Junior Class



Joyce Smith, Sophomore Class



Barbara Morton, Freshman Class





# Washington Trip



Bon Voyage!



Our Bus Driver



Inside the Jefferson Memorial



Inside the Lincoln Memorial



Seniors outside the Lincoln Memorial



Our National Capitol



Mosque near Washington Cathedral



Mount Vernon



Tomb of the Unknown Soldiers







**BILLY ("CANNONBALL") JERNIGAN**

Burke County Back of the Year  
1964 and 1965  
Unprecedented Two-Time Winner

**FRAT** First Team All American  
1964 and 1965

**FRAT** and **DEAF AMERICAN** Player of the Year 1964

All Burke County 1963-1964-1965

Gained Over 3,500 Yards in Three Seasons

Scored Over 200 Points in Three Seasons

The page features a minimalist abstract design. A central vertical line is composed of two segments: a shorter one at the top and a longer one at the bottom, with a gap in between. To the left of the top segment is a small dark square. To the right of the top segment is a larger dark square. Below the top segment is a large light-colored square. Below the bottom segment is a large light-colored rectangle containing the word "ATHLETICS". At the bottom left of the page is a dark horizontal rectangle.

# ATHLETICS

# 1965



1965 NCSD Bears — Members of this year's varsity football team are, first row, left to right: Bob Page, Guy Kirk, Mike Cooke, Jack Mitchell, Billy Jernigan, Captain; Jerry Phillips, Roger Moss, and Johnny Rich. Second row: Larry Swinney, Charles Autrey, Craig Ensley, Tommy Donnelly, Ricky Stuckey, Butch Midgette, Boyd Hicks, and Boyd Arrington. Third row: Herbert White, Tommy Jackson, Tommy Britt, Mike Suggs, Jimmy

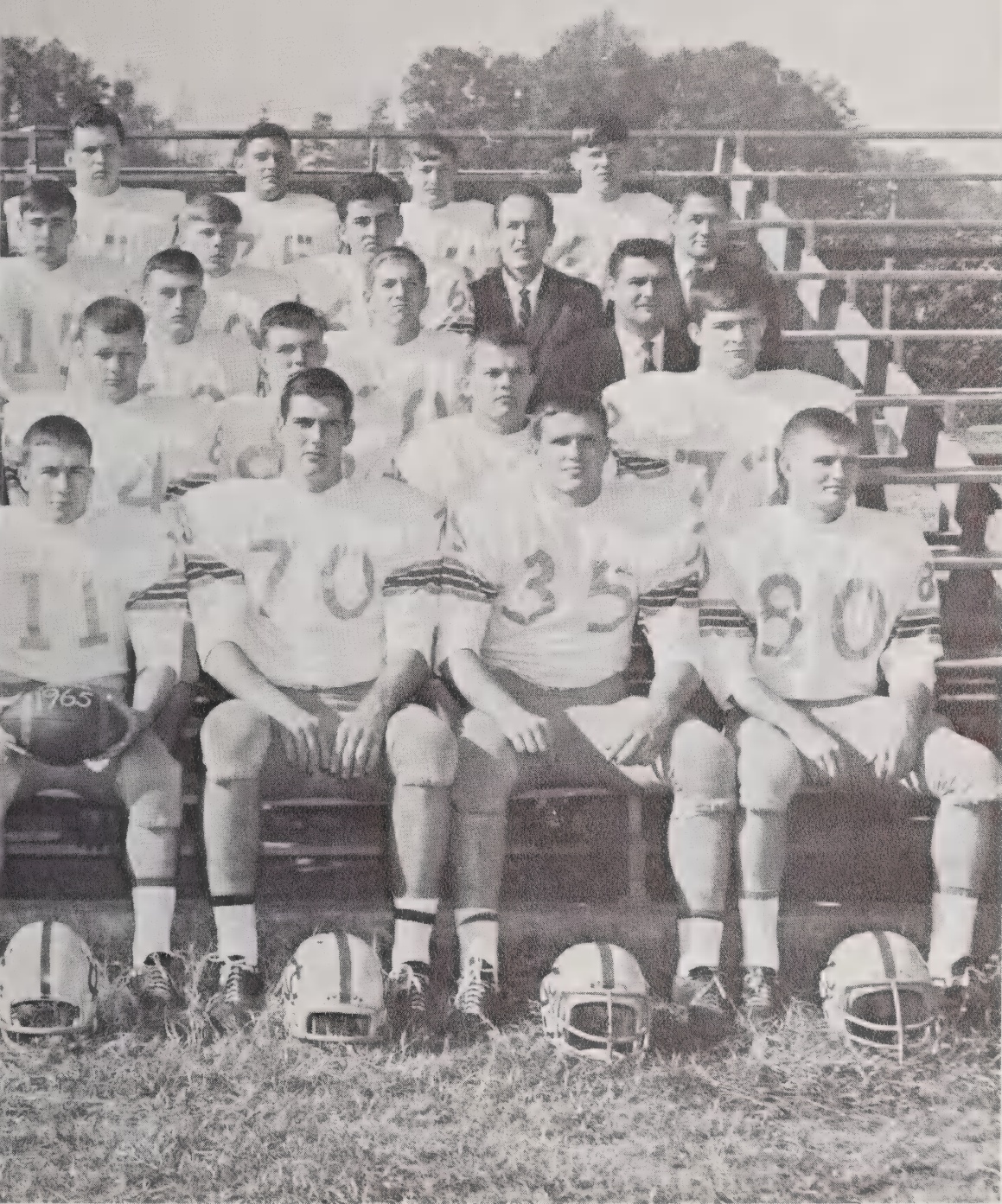

# BEARS

Hall, Ray Blanks, and Marvin Tuttle, Coach. Fourth row: Randy Caines, Tommy May, Johnny Kellum, Brian Brizendine, Maroney Williams, Willie Harrell, David M. Denton, Principal; and Raymond Butler, Athletic Director. Fifth row: Steve Warren, Dee Clanton, Gary Duncan, Elwyn Leatherman, Tommy Nance, Robert Autry, Fred Ballew, and Lee McDaniel. Bill Greene, Assistant Coach, was absent when picture was made.

By D... News-H... Glen Al... Benfield passed for two... downs and an extra point to... rescue a sputtering offense and... the Green Wave turned... tosses into a 19-12... the NCS...

# Rich's 3 Touchdowns Pace NCS D W

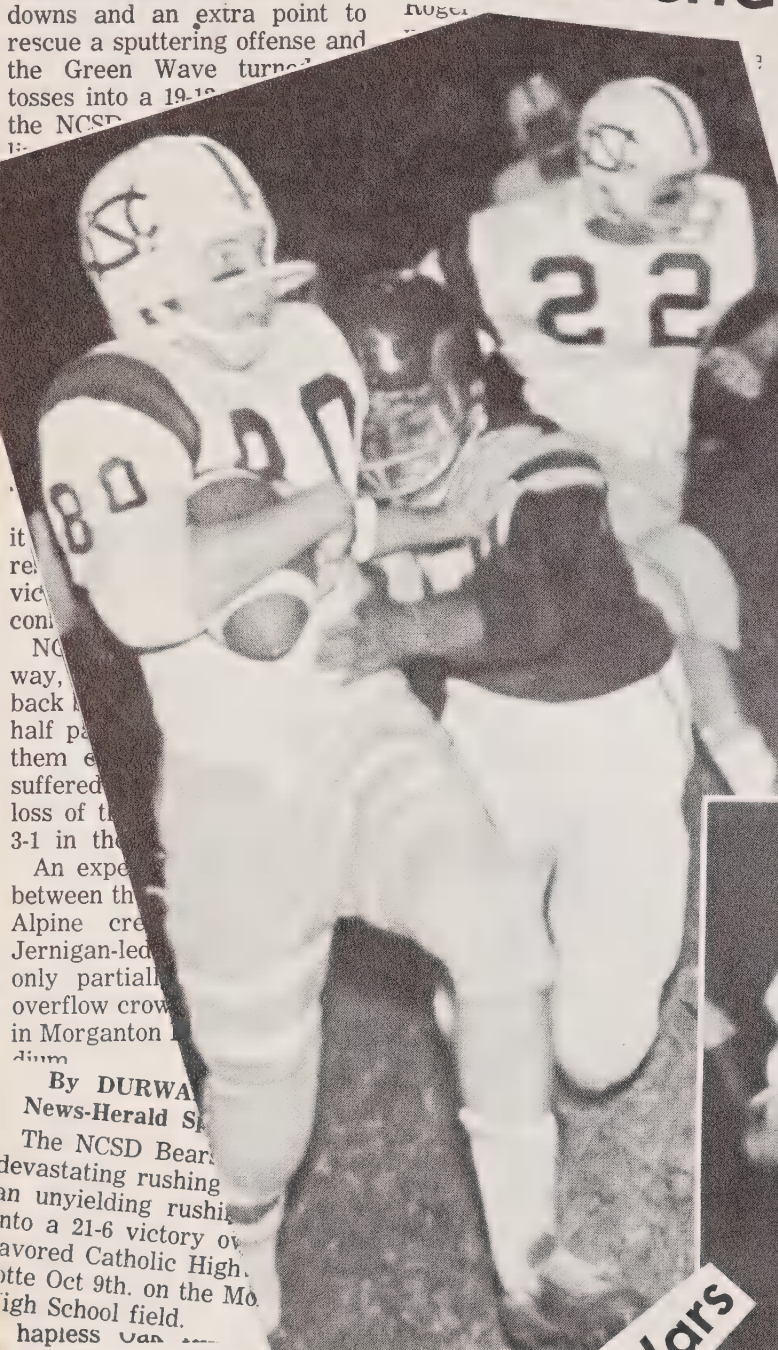

STATISTICS	
16	Oak Hill Caldwell
143	First Downs
158	Yards Rushing
11-2	Yards Passing
0	Passes
100	Passes Intercepted By
2-3	Punts
34	Fumbles Lost
2-8	Penalties
2	
3-2	
2-28.0	
0	
60	

NCS D bloc... ught... y A... ine l... runs und...  
**Bears Surprise**  
 Moss, bullying his... and over his...  
 Jernigan, who was a... star and captain of the... Jernigan has won fame b...

at many... gone. Ricky will... He has done a fine... cking and has helped... as much as any of... rs have... touchd... to have...  
**Bears Win Over Yellow**  
 Jernigan, who was a... star and captain of the... Jernigan has won fame b...

111 points in one season... over 1,400 yards rushing... is a native of Aulander... has won the hearts of... people through a rugged...

linemen who... on defense, blocking... he rough stuff you can... They've caused the... ms much suffering... he remem...  
**Bears Batter Reds**

111 points in one season... over 1,400 yards rushing... is a native of Aulander... has won the hearts of... people through a rugged...



By DURWA... News-Herald S... The NCS D Bears... devastating rushing... an unyielding rushi... into a 21-6 victory ov... favored Catholic High... on Oct 9th. on the Mo... High School field... hapsess... Oct. 22.

## Twelve Seniors End Football Wars

STATISTICS	
10	First Downs
100	Yards Rushing
34	Yards Passing
2-8	Passes
0	Passes Intercepted By
2-28.0	Punts
0	Fumbles Lost
60	Penalties

There was never any... about the outcome. The... in capturing their fif... of the season ag... losses, rolled up... lead and coach... substituted li... throughout... the game. Sophomores... and fresh... early as the... Ser... back Billy Jerni... the ball only four... game. Three of the...

STATISTICS	
14	First Downs
217	Yards Rushing
40	Yards Passing
2-2	Passes
0	Passes Intercepted By
4-36.5	Punts
1	Fumbles Lost
20	Penalties

ed up two... quarter when... Salem fullback... in the end zone... extra points... Kellum on a... tuckey on a... gally... gan, a 155-pounder...  
 NCS D—Duncan, 2-run; Cooke, run.  
 NCS D—Jernigan, 31-run; Jack... son run

## Green Wave Nips Bears In Aerial Battle 19-12

scored the final... touchdown on a two-yard run... after having a 25-yarder called... back by a penalty.  
 Jernigan gained 119 yards

—Cooke, 45-punt return; Kellum run.  
 NCS D—Jernigan, 35-run; run failed.  
 NCS D—Donnelly, two-run; Kellum run.

led back because of a  
and another 15-yarder  
ified because of a Bear  
n also.

Jernigan gained the  
a penalty pushed it back  
20. On the

# Charlotte Catholic 21-6

# Buckets 68-0

STATISTICS

First Downs	9
Yards Rushing	138
Yards Passing	85
Passes	6-17
Passes Intercepted By	0
Punts	3-30.0
Fumbles Lost	3
Penalties	6-50

# s, Win 43-6

end...  
ak Hill, also  
den chance to score  
second quarter, finally  
in the fourth q...  
to make the fir  
should reme...



# Bears, Jernigan Wreck Tigers

score...  
inter for...  
by...  
be...  
eer...  
the...  
t a...  
to...  
Lytle re...  
from his...  
the next...  
loose on an 18...

STATISTICS

First Downs	13
Yards Rushing	334
Yards Passing	37
Passes	2-5
Punts	0
Passes Intercepted By	2
Fumbles Lost	3
Penalties	70

# For Sixth Win 12-7

STATISTICS

First Downs	4
Yards Rushing	38
Yards Passing	6
Passes	2-15
Passes Intercepted By	1
Fumbles Lost	1
Punts	7-34.3
Penalties	8-64

# NCS D Bears Nip

Hence...  
CSD was penalized...  
Burke County's...  
fullback

# Drexel For NCS D Loses To Farmville 15-7

skins gamb...  
near mid-fie...  
the Bears...  
portunity n...  
half.

# Bears Rip Little Colonels Behind 'Cannonball'

burst through to nail Ramsey in the end zone for a safety. There were only six seconds...  
to minus yard...  
quarter. air after he crossed the fina stripe.

# 1965 All-Burke County Bears

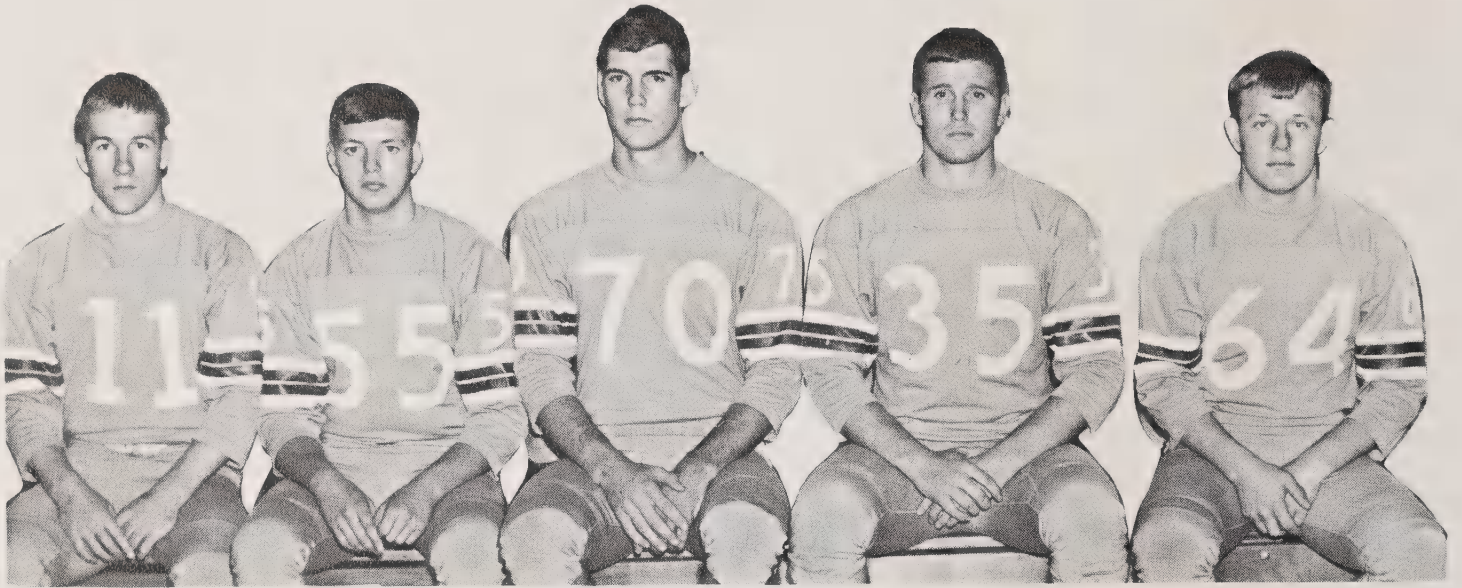

Five members of the 1965 NCS D Bears won All-Burke County honors this year. They are, left to right: Billy Jernigan, Charles Autrey, Jerry Phillips, Roger Moss, and Larry Swinney.

## Head Coach

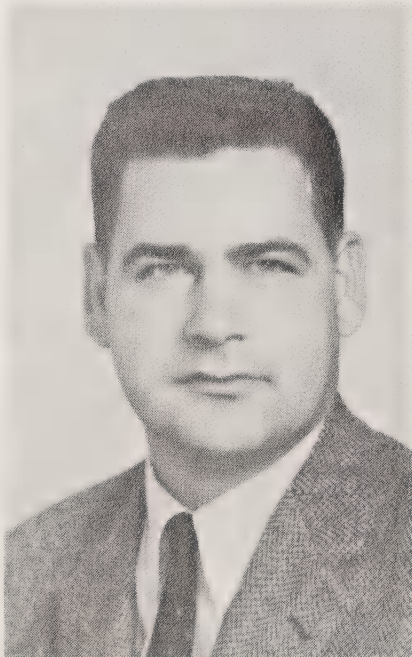

Mr. Marvin Tuttle

## Assistant Coach

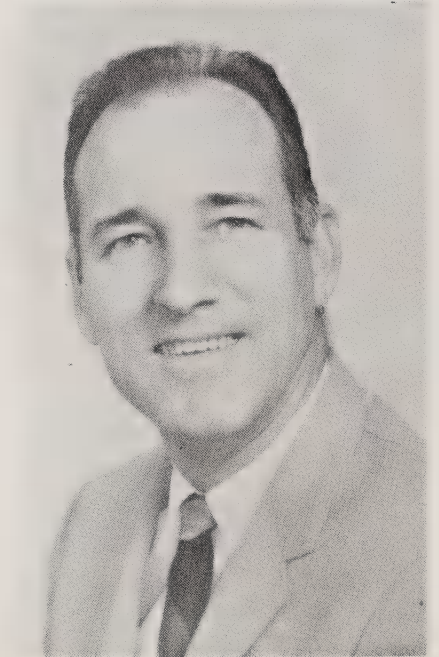

Mr. Bill Greene

### 1965 RESULTS

N.C.S.D. — 43	Old Fort — 6
N.C.S.D. — 7	Farmville — 15
N.C.S.D. — 26	Oak Hill (B) — 6
N.C.S.D. — 28	Salem — 0
N.C.S.D. — 12	Allen Jay — 26
N.C.S.D. — 21	Charlotte Catholic — 6
N.C.S.D. — 12	Glen Alpine — 19
N.C.S.D. — 68	Oak Hill (C) — 0
N.C.S.D. — 12	Drexel — 7
N.C.S.D. — 27	Kentucky S. D. — 0



# Girls' Basketball Team



Left to right, first row: Diana Power, Rachel Stone, Kathy Eubank, Dianne Cooley, Trudy Eaves, Mary Sloan, Doreen Rogers, Marcella Wilson. Second row: Catherine Parrish, Melba Snow, Mary Ann Fowler, Pamela Reynolds, Linda McCall, Glenda Cable, Mary Gibbs.

## Coach

### 1965 — '66 RESULTS

N.C.S.D. — 28	40 — Old Fort
N.C.S.D. — 23	24 — Kings Creek
N.C.S.D. — 30	46 — Happy Valley
N.C.S.D. — 27	22 — Glen Alpine
N.C.S.D. — 31	30 — George Hildebran
N.C.S.D. — 31	25 — Oak Hill (Caldwell)
N.C.S.D. — 23	34 — Oak Hill (Burke)
N.C.S.D. — 40	31 — Kings Creek
N.C.S.D. — 23	35 — Drexel
N.C.S.D. — 30	37 — Salem
N.C.S.D. — 45	64 — Salem
N.C.S.D. — 37	31 — Tenn.S.D.
N.C.S.D. — 37	42 — Oak Hill (Caldwell)
N.C.S.D. — 18	28 — George Hildebran
N.C.S.D. — 41	43 — Happy Valley
N.C.S.D. — 35	38 — Old Fort
N.C.S.D. — 42	31 — Oak Hill (Burke)
N.C.S.D. — 45	46 — Drexel
N.C.S.D. — 31	21 — Glen Alpine

### Burke County Tournament

N.C.S.D. — 31	33 — George Hildebran
---------------	-----------------------



Mr. George K. Brown

# Boys' Basketball Team

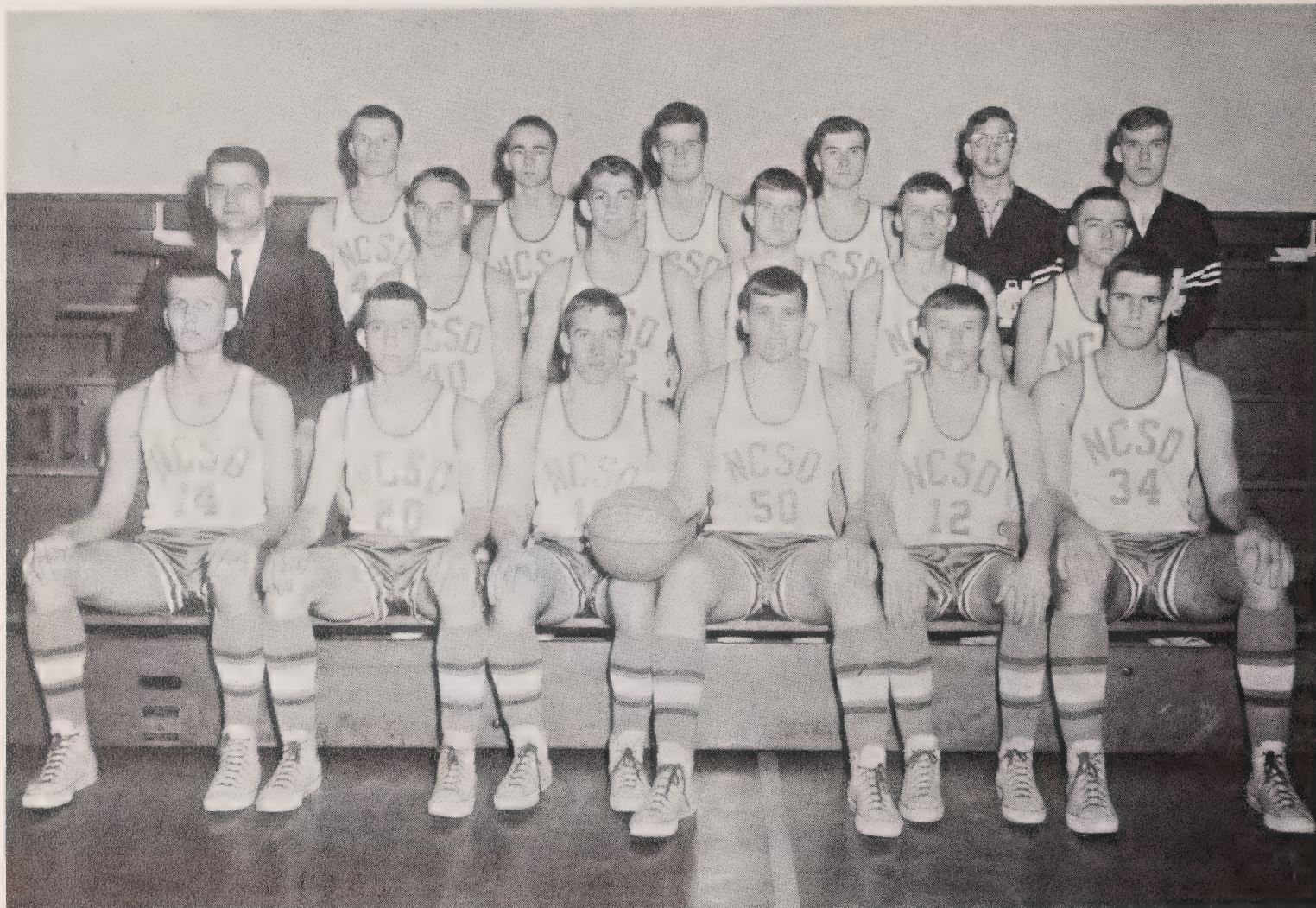

Left to right, first row: Mike Suggs, Tommy Britt, Billy Jernigan, Roger Moss, Tommy Donnelly, Jerry Phillips. Second row: Coach Marvin Tuttle, Tommy Jackson, Craig Ensley, Johnny Rich, Donnie McLamb, Dee Clanton. Third row: Gary Duncan, Brian Brizendine, Boyd Arrington, Jimmy Hall; Dallas Partin and Johnny Barnes, Managers.

## Head Coach

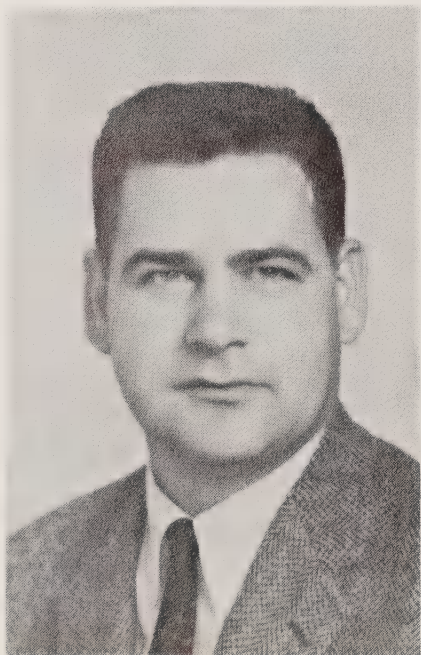

Mr. Marvin Tuttle

## 1965 — '66 RESULTS

N.C.S.D. — 54	86 — Old Fort
N.C.S.D. — 53	81 — Kings Creek
N.C.S.D. — 41	48 — Happy Valley
N.C.S.D. — 76	43 — Glen Alpine
N.C.S.D. — 57	44 — George Hildebran
N.C.S.D. — 63	73 — Morehead
N.C.S.D. — 67	58 — Oak Hill (Caldwell)
N.C.S.D. — 58	53 — Oak Hill (Burke)
N.C.S.D. — 65	61 — Kings Creek
N.C.S.D. — 63	74 — Drexel
N.C.S.D. — 65	54 — Salem
N.C.S.D. — 79	105 — Salem
N.C.S.D. — 64	62 — Tenn.S.D.
N.C.S.D. — 82	74 — Oak Hill (Caldwell)
N.C.S.D. — 56	73 — George Hildebran
N.C.S.D. — 74	52 — Happy Valley
N.C.S.D. — 66	81 — Old Fort
N.C.S.D. — 63	44 — Oak Hill (Burke)
N.C.S.D. — 45	56 — Drexel
N.C.S.D. — 76	59 — Glen Alpine

## Burke County Tournament

N.C.S.D. — 62	40 — Oak Hill (Burke)
N.C.S.D. — 51	59 — George Hildebran

*Basketball  
Action*

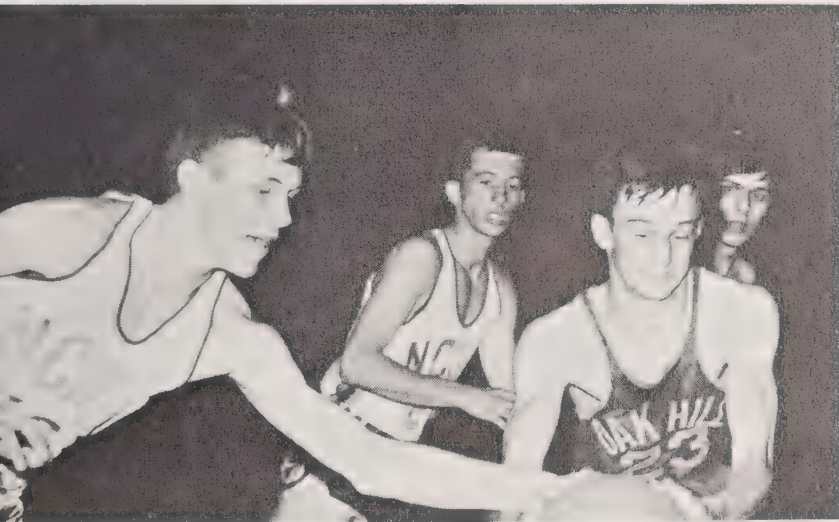
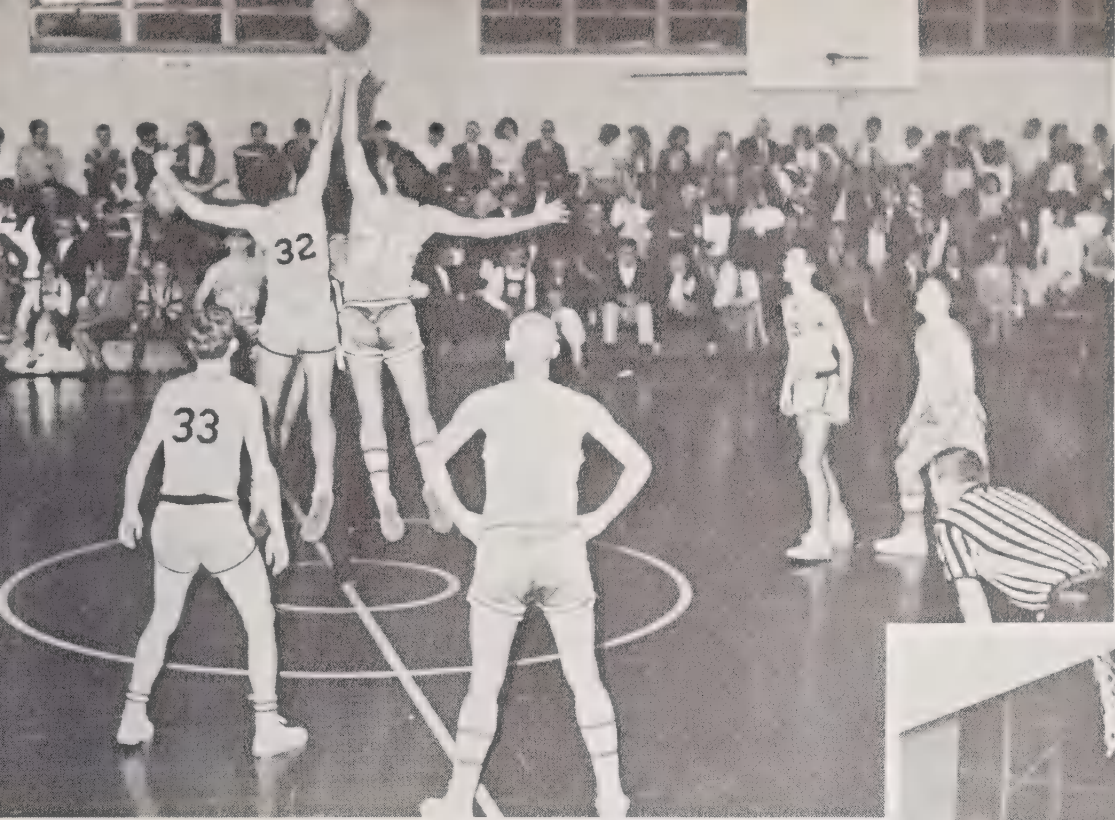

# Track Team



Left to right, first row: Billy Jernigan, Fred Ballew, Elwyn Leatherman, Gary Duncan, Tommy Jackson, Brian Brizendine and Gary Chilton. Second row: Tommy Donnelly, Ray Carver, Dee Clanton, Val Lowery, Craig Ensley, Larry Swinney,

Steve Warren and Johnny Barnes, Manager. Third row: Edward Robinson, Manager; Ricky Stuckey, Jimmy Gibbs, Boyd Arrington, Jerry Phillips, Roger Moss, Mike Suggs, Johnny Rich and Mr. Tuttle, Coach.

## Track Action

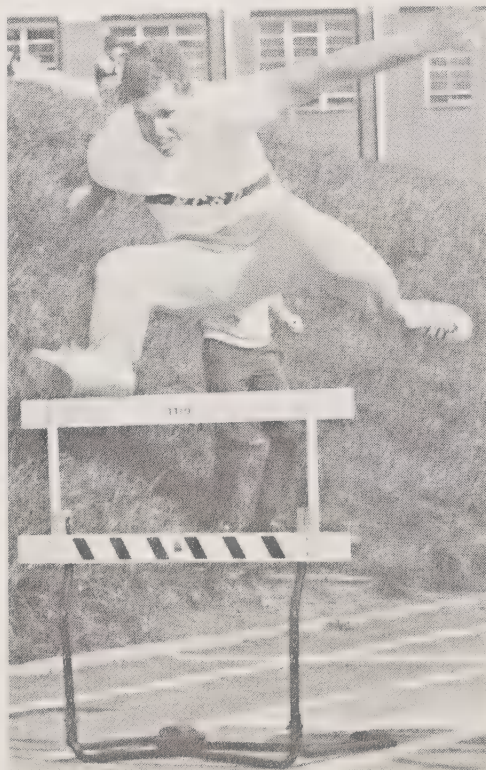

Roger Moss

# Student Directory

**Bonnie Ray Blanks  
Henderson**

Body Shop 2, 3; Printing 4; Goodwin Literary Society Secretary 4; Christian Endeavor Society Treasurer 4; Jr. NAD 2, 3, 4; Monogram Club 4; Senior Class Vice President 4; Dramatic Club 3; Explorers 3; Football 4; Co-Captain 4; Track 2, 3.

**Elaine Virginia Boyd  
Pinetown**

Typing 3, 4; Teletypesetting 4; Christian Endeavor Society Vice President 3, President 4; Jr. NAD 2, 3, 4; Dramatic Club 3; Junior Class Secretary 3; Senior Class Secretary 4; Pep Squad 2, 3, 4, President 4; Cheerleader 4; Homecoming Sponsor 4; Clock Tower Staff Assistant Editor-in-Chief 4.

**Judy Ann Burlison  
Albemarle**

Typing 3, 4; Teletypesetting 4; Key Punch 3, 4; Jr. NAD 3, 4; Methodist Youth Fellowship Vice President 3, President 4; Dramatic Club 3; Basketball 1; Pep Squad 1, 2, 3, 4; Choir Leader 3, 4; Homecoming Sponsor 1; Clock Tower Staff Typist 3, 4.

**Michael Philip Cooke  
Fayetteville**

Printing 1, 2, 3, 4; Jr. NAD 1, 2, 3, 4; Christian Endeavor Society Sergeant-at-Arms 4; Goodwin Literary Society President 3; Honor Society 2; Monogram Club 2, 3, 4; Dramatic Club 2, 3; Junior Marshal 3; Junior Class President 3; Boy Scout 1, 2; Football 1, 2, 3, 4; Sportsmanship Award 4; Golden Helmet Award 4; Basketball 2; Track 1, 2; Clock Tower Staff Head Photographer 4.

**Sylvia Dianne Cooley  
Salisbury**

Typing 3, 4; Teletypesetting 4; Key Punch 4; Goodwin Literary Society Sergeant-at-Arms 2; Jr. NAD 1, 2, 3, 4; Senior President 4; Honor Society 1, 2; Homecoming Sponsor 3; Pep Squad 1, 2, 3, 4, Vice President 4; Basketball 1, 2, 3, 4, Co-Captain 3.

**Patricia Ann Cornett  
Winston Salem**

Power Looming 3, 4; Jr. NAD 2, 3, 4; Pep Squad 2, 3, 4;

**William Thomas Edwards  
Nashville**

Auto Body Shop 1; Printing 2, 3, 4; Jr. NAD 2, 3, 4; Monogram Club 2, 3, 4; Sergeant-at-Arms 1; Explorers 3; Bear Mascot 3; Football 1, 2; Track 1, 2; Clock Tower Staff Sports Editor 4.

**Virgil Elemer Jockisch, Jr.  
Apex**

Printing 3, 4; Jr. NAD 3, 4; Student Supervisor 3, 4.

**Sandra Louise McAbee  
Asheville**

Typing 3, 4; Teletypesetting 4; Christian Endeavor Society Secretary 4; Jr. NAD 2, 3, 4; Junior Class Treasurer 3; Senior Class Treasurer 4; Dramatic Club 3; Pep Squad 2, 3, 4; Homecoming Sponsor 2; Junior Marshal 3; Clock Tower Staff Business Manager 4.

**Judith Delores McGee  
Gastonia**

Power Looming 3, 4; Jr. NAD 2, 3, 4; Methodist Youth Fellowship Vice President 4; Pep Squad 2, 3, 4.

**Fredna Elma McKnight  
Morganton**

Power Looming 3, 4; Jr. NAD 4; Girl Scout 1; Dramatic Club 3; Pep Squad 1, 2, 3, 4.

**Jackson William Mitchell  
Morganton**

Auto Body Shop 1, 2, 3, 4; Monogram Club 1, 2, 3, 4; Sterling Honor Society 2; Junior Class Treasurer 3; Senior Class Treasurer 4; Goodwin Literary Society President 4; Jr. NAD 4; Football 1, 2, 3, 4, Co-Captain 3, 4; All Burke County 3; All Conference 3, 4; Frat Honorable Mention 4; Best Blocker Award 4; Golden Helmet Award 4; Basketball 2; Track 1, 2, 3; Clock Tower Staff Business Manager 4.

**Judy Sue Phillips  
High Point**

Typing 3, 4; Teletypesetting 4; Key Punch 4;

Goodwin Literary Society Sergeant-at-Arms 3; Jr. NAD 2, 3, 4; Pep Squad 2, 3, 4, Cheerleader 3, 4; Homecoming Queen 4; Dramatic Club 3; Basketball 2, 3; Clock Tower Staff Typist 4.

**Virginia Kaye Snakenberg**  
**Raleigh**

Typing 3, 4; Teletypesetting 4; Key Punch 4; Pep Squad 4; Jr. NAD 1, 2, 3, 4; Honor Society 2; Methodist Youth Fellowship 3, 4; Basketball 1, 2, 3.

**Richard Lewis Stuckey**  
**Houston, Texas**

Auto Body Shop 1, 2; Printing 3, 4; Dramatic Club 3; Jr. NAD 1, 3, 4; Goodwin Literary Society Sergeant-at-Arms 3, Vice President 4; Monogram Club

1, 3, 4; Boy Scout 1, 2, 3, 4; Assistant Scoutmaster 4; Eagle Scout 4; Explorers Post 182 Vice President 4; Football 1, 3, 4; Track 1, 3, 4; Golden Helmet Award 4; Honor Student 3; Clock Tower Staff Editor-in-Chief 4.

**Vicky Parker Tart**  
**Dunn**

Power Looming 3, 4; Jr. NAD 4; Pep Squad 1, 2, 3, 4.

**Lillian Elizabeth Wilkinson**  
**Raleigh**

Typing 3, 4; Teletypesetting 4; Key Punch 4; Jr. NAD 1, 2, 3, 4; Pep Squad 3, 4; Junior Class Vice President 3; Cheerleader 4; Dramatic Club 3.

# AUTOGRAPHS



















