



1

9

6

8

The

1968
Clock Tower

The Senior Class
of
The North Carolina School for the Deaf
Morganton

Presents . . .

*The 1968
Clock Tower*

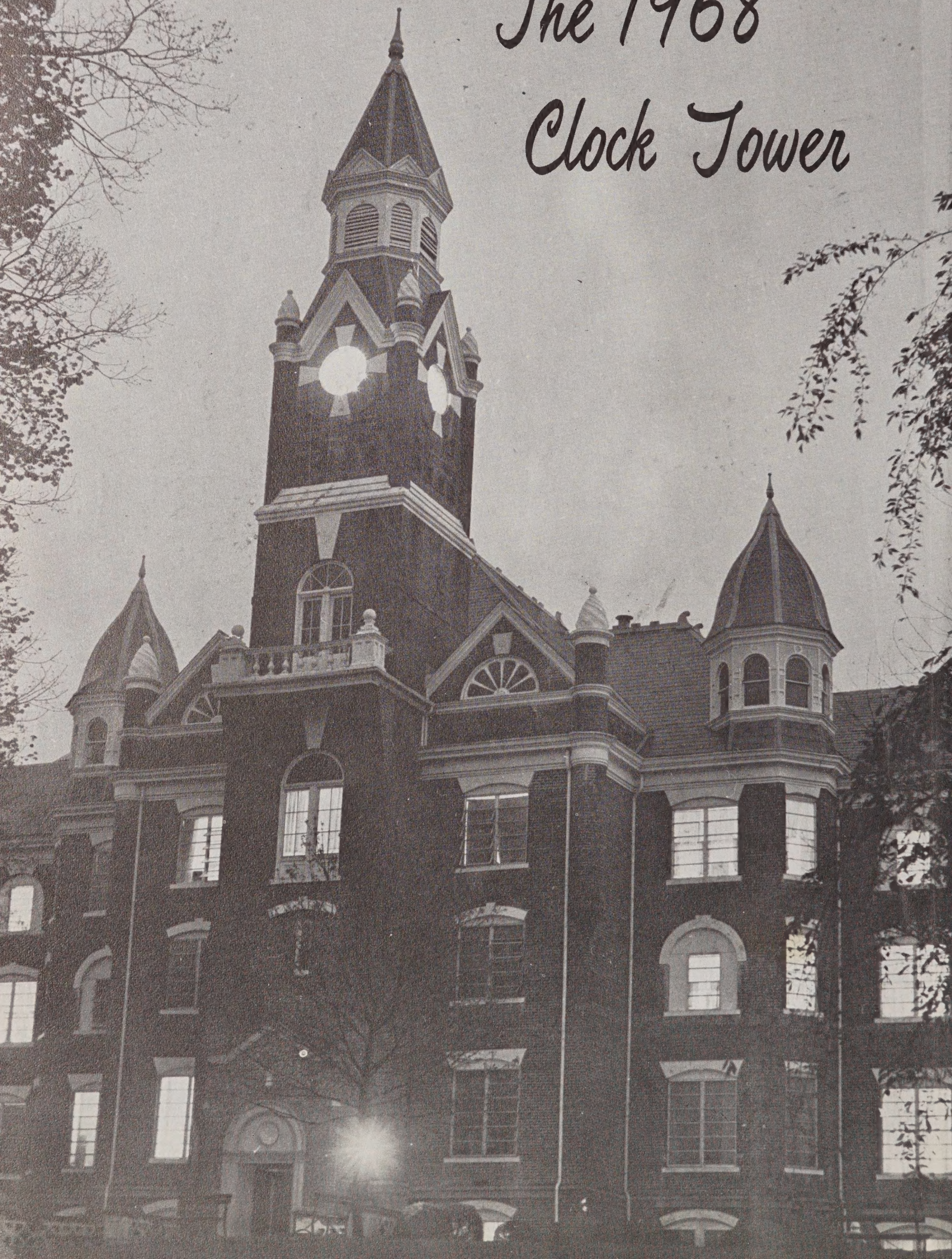

Clock Tower Staff

EDITOR-IN-CHIEF

Larry Swinney

ASSISTANT EDITORS

Carolyn Shaffner Mike Suggs



ASSISTANT SPORTS EDITORS

Trudy Eaves Craig Ensley Tommy Britt



ARTISTS

Doreen Rogers Charles Autrey



BUSINESS MANAGER

Donna Little

PHOTOGRAPHERS

Johnny Rich James Meek

TYPISTS

Linda Sanders Rachel Stone



As We Soar



To Maturity





We Learn Through

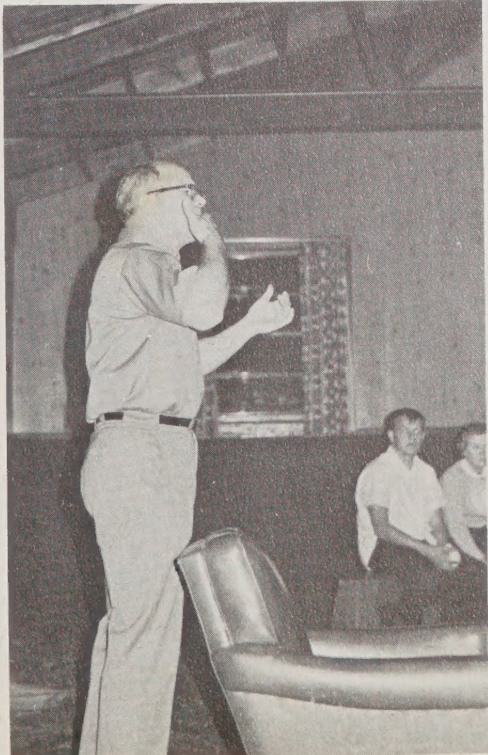

Capable Leaders

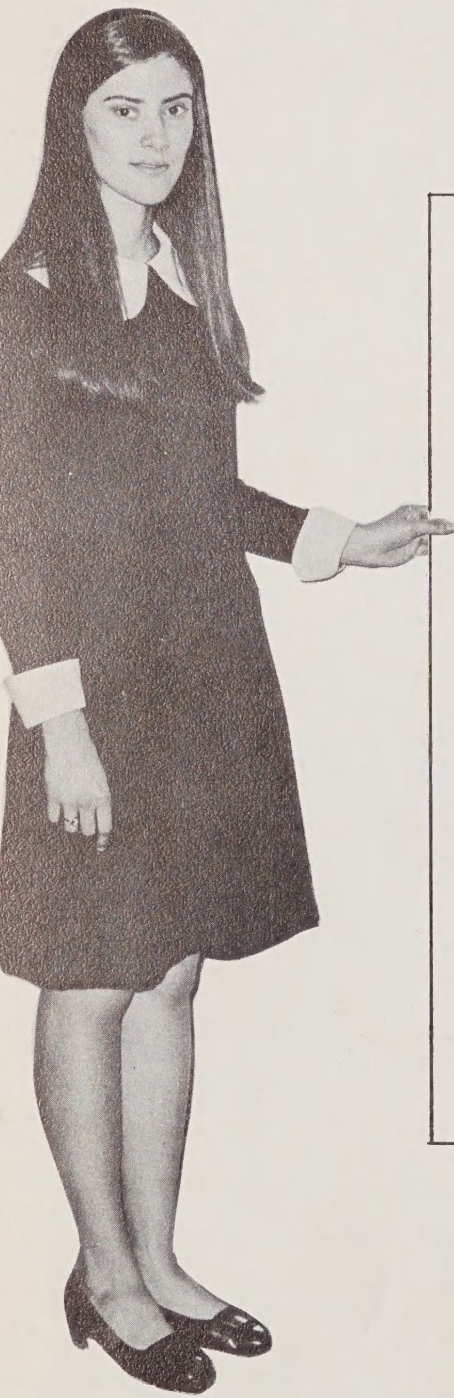

Contents

TITLE	PAGES
Clock Tower Staff	3
As We Soar To Maturity	4
We Learn Through Capable Leaders	5
Moments and Memories	7-17
Dedication	18-19
Administration and Instruction	20-30
Retiring Personnel	31
Class of 1968	32-48
Classes of 1969, 1970, 1971	49-54
Upper School Students	55-58
Joiner Hall Students	59-62
Rankin Hall Students	63-64
Activities and Organizations	65-81
Sports	82-94
Autographs	95
Farewell	96

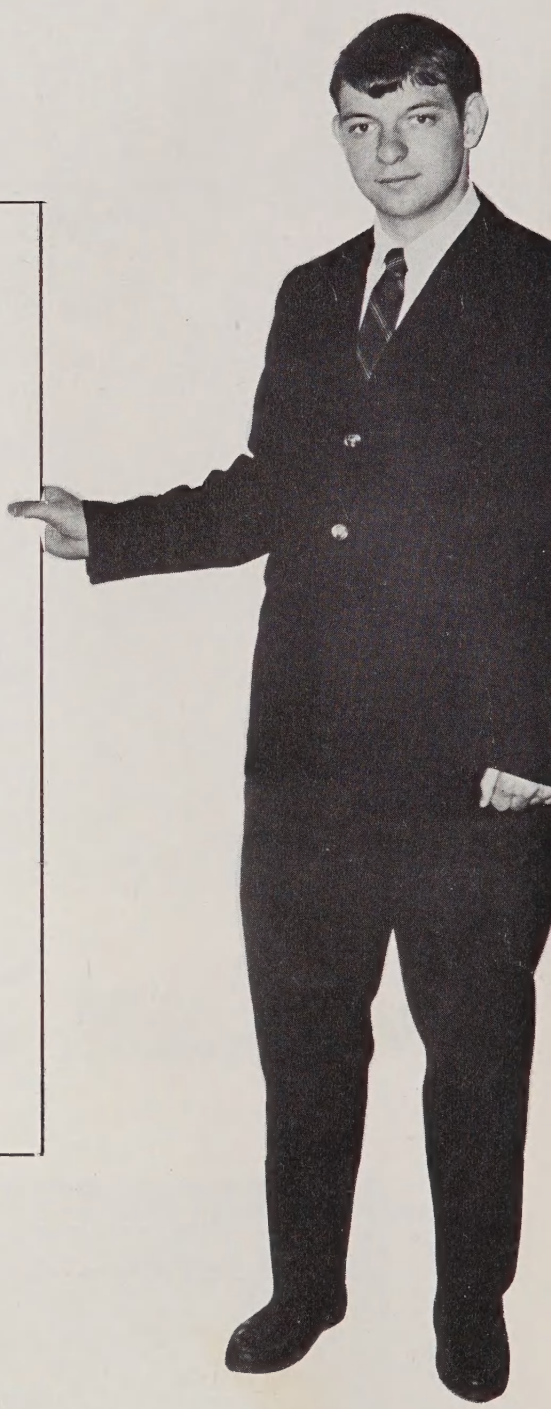

Moments And



Memories



During Our Years We



Have Experienced





Unforgettable

Moments



*Historical
Moments*



Enchanted



Moments

Embarrassing



Moments



Leisure Moments

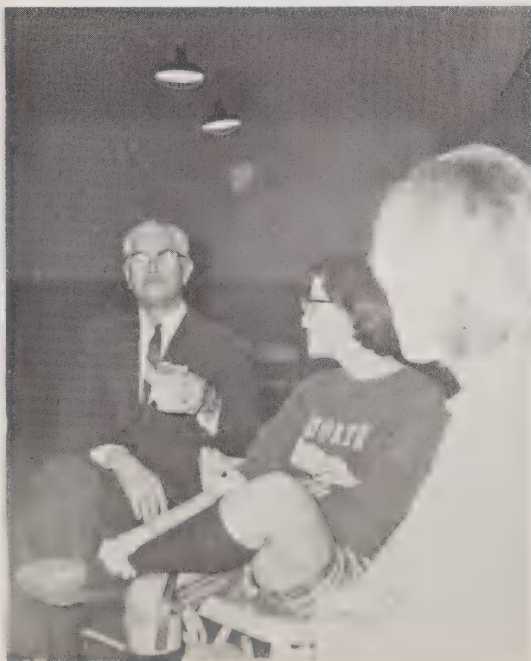

Hectic



Moments

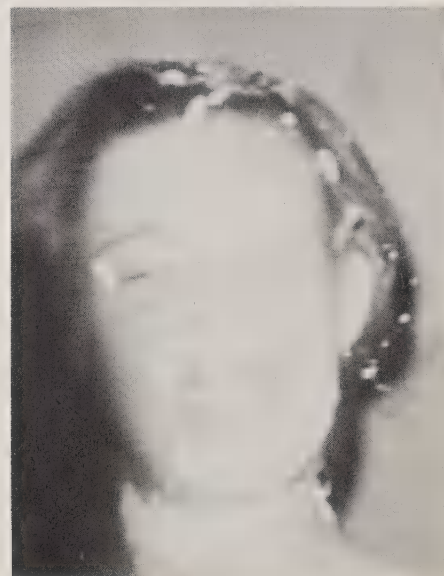

Moments of Courage



Which Will



Always Be





*A Part of
Our Lives*



Dedication



Mrs. Marjorie M. Triebert



The members of the Class of 1968 lovingly dedicate this year's annual to Mrs. Marjorie M. Triebert. Mrs. Triebert has taught almost all of us and we know that she has many sterling qualities. To us one of the most outstanding of these is her complete and unfailing sense of fairness. When you take a problem to her, she will give you and your problem her undivided attention. If she thinks your complaints are justified, she will tell you so and will do her best to help. She will tell you, too, if she thinks you are wrong and will take the time and the trouble to explain why she thinks so. She is also inclined to dwell on a person's good points and soft-pedal his shortcomings — she knows that we all have some of both.

Just as many ingredients go into the making of an especially delectable cake, many different traits of character are included in the make-up of a fine person.

We should like to present what we shall call, for lack of a better term, a "character recipe" for the kind of person we feel Mrs. Triebert to be:

- Take a well above-average degree of intelligence
- Add a generous amount of patience and understanding
- Put in a goodly quantity of physical attractiveness
- Add a keen sense of humor
- Put in a dash of strictness — a highly necessary ingredient at times
- Don't leave out the diligence given to each task nor the important spirit of determination
- Combine with love, affection, and interest in the aims of students and colleagues alike, and you will find that you have a rather remarkable person — Mrs. Marjorie M. Triebert.



Administration

and



Instruction



Superintendent



Mr. Ben E. Hoffmeyer

We are very proud of the Class of 1968. This class has always been one of our best classes academically, vocationally, and socially. Your leadership has been excellent, and we hope for you continued success in all of your endeavors.

Build your lives around a strong moral framework, and the storms of life will not destroy you.



Principal



Mr. H. G. Royall, Jr.



Throughout life you will face numerous anticipations, successes, disappointments and failures. All should be faced with fortitude. Learn to wear a smile and keep a courageous heart. With this attitude there is nothing too great for you to conquer, and your contribution to society will prove great.

Educational Director



Mrs. Jane C. Williams was appointed to the new position of education director of the North Carolina School for the Deaf July 16, 1967. This new position was greatly needed to permit full concentration in the area of curriculum. Mrs. Williams is outlining a new curriculum for all levels at our school. She works closely with the teachers, supervising teachers, and the teacher training department to help them in any way possible.



Mrs. Jane C. Williams

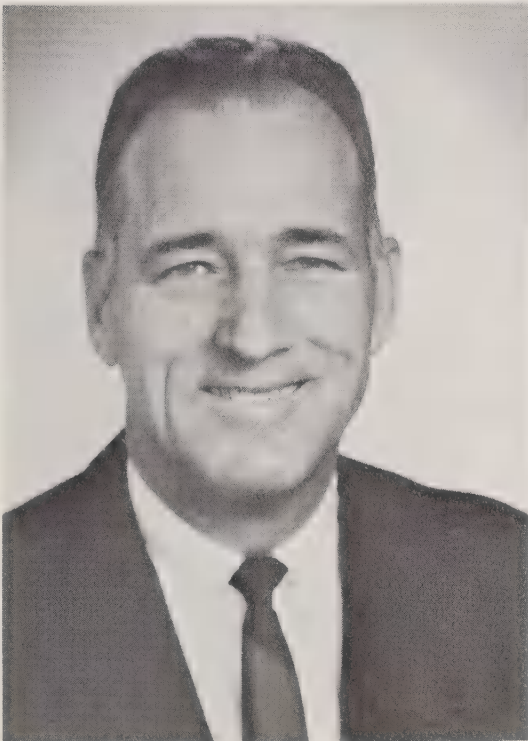

Mr. William A. Greene

Dean of Students



Mr. Greene is in his fifth year as dean of students and has this year assumed the responsibility of athletic director. He is directly responsible for the dormitory personnel, activities, student affairs, and the coordination of all athletic events. We are fortunate to have such a capable person to serve in this capacity.

Administrative Staff

Business Manager

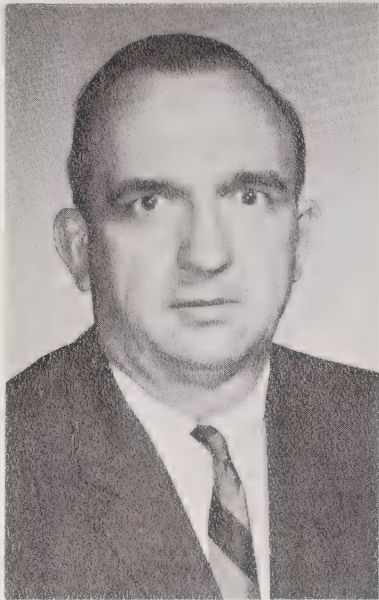

Mr. William J. Gamble, Jr.

Accounting Clerk

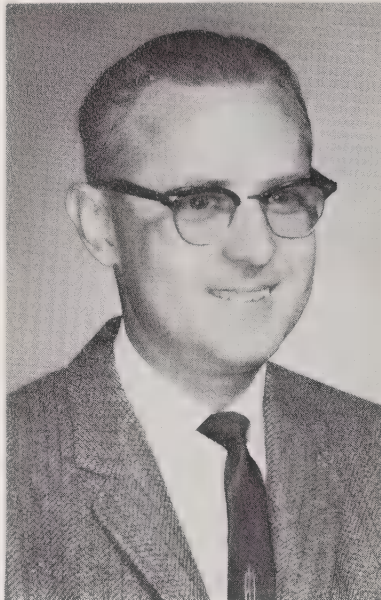

Mr. Delmas U. Thompson

**Secretary to the
Business Manager**



Mrs. Mary E. Roberson

**Secretary to the
Business Manager**



Mrs. Angela S. Beck

Secretary



Miss Mildred Stines

**Secretary to the
Superintendent**



Mrs. Margaret C. Simmons

**Secretary to the
Principal**



Mrs. Alice M. Reid

**Secretary to the
Psychologist**



Mrs. Margaret C. Hubbard



Mr. Edward Plemmons
Chief Counselor, Hoffmeyer Hall

Miss E. Elgiva Shephard
Chief Counselor, Main Building

Mrs. Ruth M. Gilbert
Chief Counselor, Goodwin Hall

Mrs. Ruth Y. Silver
Chief Counselor, Rankin Hall

Mrs. Lillian V. Houck
Food Service Director

Mrs. Elizabeth Rusmisell
Food Supervisor, Main Building

Mrs. Fannie Brackett
Food Supervisor, Hoffmeyer Hall

Mrs. Annie G. Dale
Food Supervisor, Goodwin Hall



Mrs. Mary H. Tessneer
Food Supervisor, Rankin Hall

Mr. Charles L. Street
Laundry Superintendent

Mr. Fred F. Rusmisell
Plant Engineer

Dr. W. H. Patton, Jr.
School Physician

Dr. Ralph Coffey
School Dentist

Mrs. Martha E. Nantz, R. N.
Head Nurse

Miss Hazel N. Glenn
Assistant Nurse



Miss Carolyn F. Worrell, R. N.
Nurse

Mrs. Hazel Pritchard
Practical Nurse

Miss Mamie E. Brackett
Practical Nurse

Miss Gertie Conner
Helper

Upper School Faculty



Mrs. Marjorie M. Triebert

Mr. Nelson M. Abernathy
Mrs. Meta H. Bigham

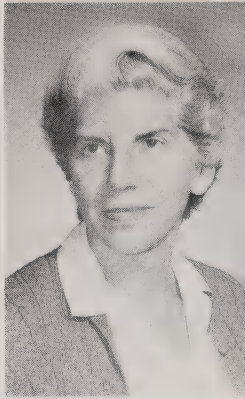
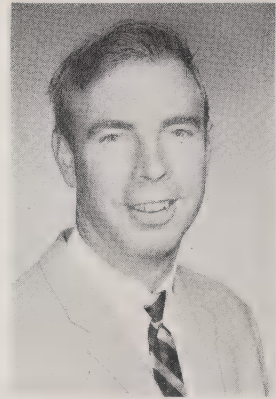

Mr. George K. Brown
Miss Norma M. Bushey



Mrs. Margaret Butkus
Mrs. Marguerite Butler
Mr. William D. Campbell
Mrs. Bashie C. Crutchfield

Mr. Harold C. Deuel
Mrs. Kate B. Fowler
Mrs. Phyllis R. Hatley
Mrs. Josephine B. Hollingsworth

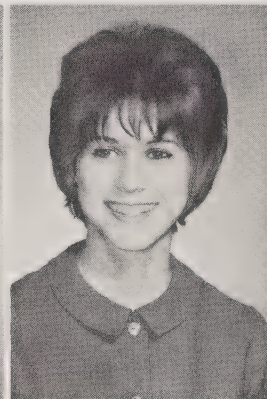
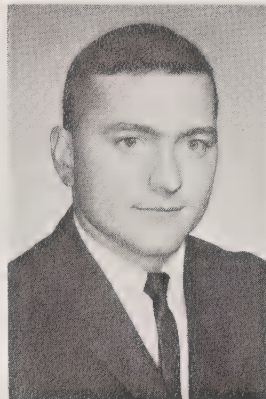

Mrs. Mozelle K. Horton
Mrs. Mary S. Hotchkiss
Mrs. Margaret S. Houser
Mrs. Marilyn H. Lingerfelt

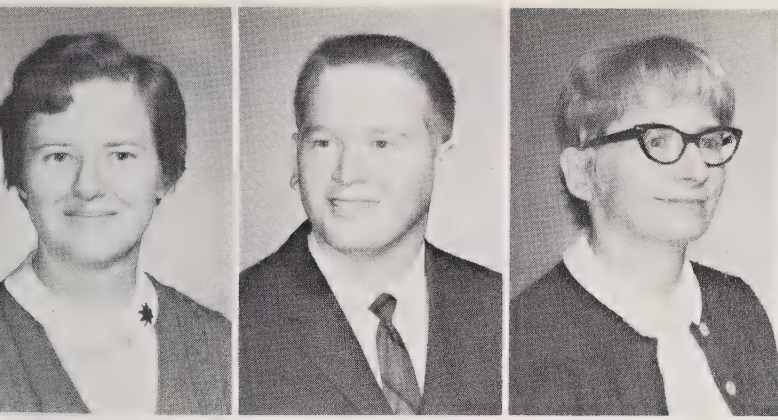

Miss Martha W. Marshall
 Mr. Donnie Hugh Sigmon
 Mrs. Eileen McV. Simpson



Mr. William M. Simpson
 Mrs. Anne B. Starrett
 Miss Judy G. Stephens
 Mrs. Jane R. Taylor

Mr. Olouse A. Tullos
 Mrs. Tucker J. Walker
 Mrs. Evelyn W. Watson
 Mrs. Julia H. Wayt



Miss Julia White
 Mr. Hugh T. Prickett
Head of Audiological Testing
 Mrs. Burkett K. Bergl
Teacher Training Coordinator
 Mrs. Iva S. Campbell
Stenographer

Mr. Timothy M. Shane
Audio-Visual Supervisor
 Mrs. Constance M. Tullos
Librarian
 Mrs. Brenda Snider
Teacher's Aide
 Mrs. Linda Jo York
Physical Education Specialist



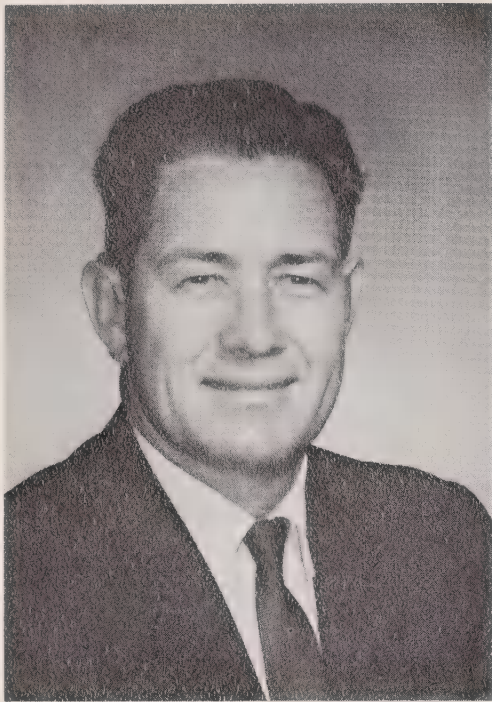

Mr. Raymond Butler

Vocational Teachers

Mrs. Ruth C. Bridges
Mr. Harold F. Brown

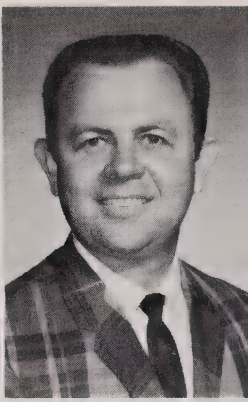

Mrs. Sally Burley
Mr. Paul C. Crutchfield

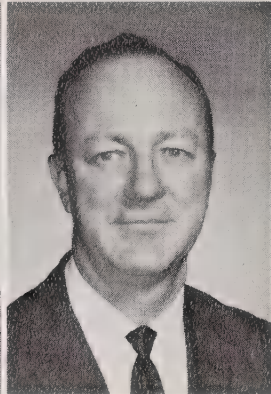
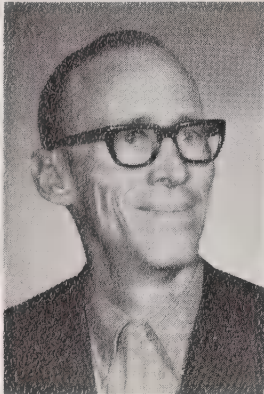
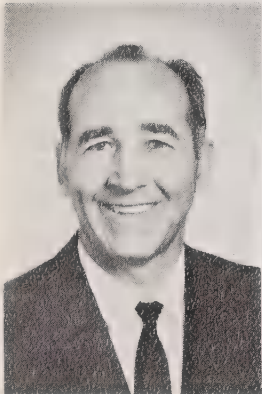
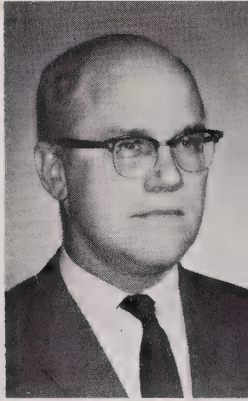

Mr. James Vernon Golightly
Mr. R. E. Mayfield
Mr. Albert F. Mehl
Mrs. Mary C. Patton

Mr. Wilson W. Sherrill
Miss Anita Case Stone
Mr. James B. Taylor
Mrs. Bernice Tuttle

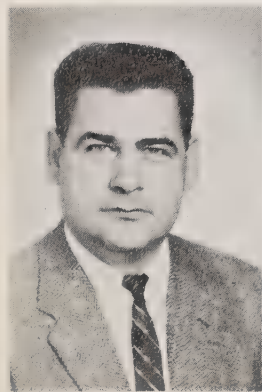
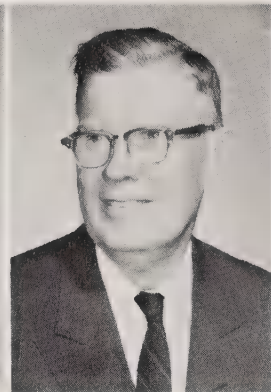
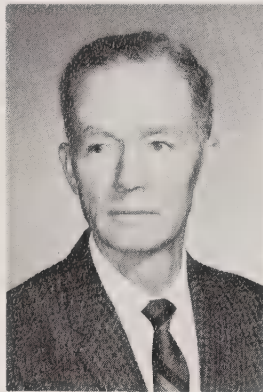

Mr. Marvin O. Tuttle
Mrs. Kathleen P. Underhill
Mr. Carl L. Williams
Mrs. DeLanie B. Winchester

Joiner Hall Faculty

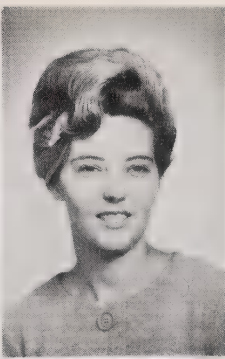

Mrs. Jean S. Arney
Mrs. Mary Louise H. Benfield



Mrs. Ella Wolfe H. Billings
Mrs. Ann C. Causby



Mrs. Katherine W. Thomason



Mrs. Charlotte H. Conley
Mrs. Ellen Cullen
Miss Nancy Hills Davis
Mrs. Hattie M. Dickens

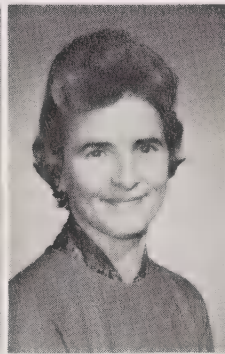

Mrs. Paula W. Garrison
Mrs. Iola C. Gaylord
Mrs. Doris T. Greene
Mrs. Mary H. Kirksey

Mrs. Betty Lou Mitchell
Mrs. Dorothy B. Mitchell
Mrs. Annie L. Phillips
Mrs. Marguerite C. Plaster



Miss Patricia S. Smith
Mrs. Frances A. Taylor
Mrs. Carease H. Walker
Mrs. Betty G. Beach
Teacher's Aide

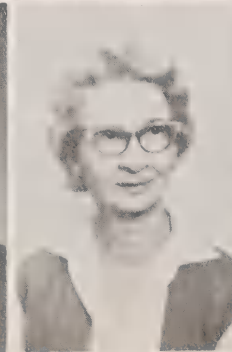



Miss Joy C. Bowers

Rankin Hall Faculty

Mrs. Lottie S. Beasley
Mrs. Josephine M. Brendle
Mrs. Evelyn H. Copenhaver



Miss Marjorie L. Gordon
Mrs. Vera B. Hoffmeyer
Mrs. Kay B. Jones



Mrs. Nelda W. Maxwell
Mrs. Betty C. Mull
Mrs. Barbara L. Ogletree

Mrs. Mary Gordon Patton
Mrs. Alice W. Smith
Mrs. Mary B. Tuttle



Retiring This Year



Mrs. Margaret Chisolm Simmons

Mrs. Simmons is one of those remarkably unique individuals standing apart somehow from the others within the entangled web of human involvements. She is a descendant of a hearty Scottish family whose stubborn independence helped open up new frontiers. Into her years have been packed mammoth portions of rich and vital experiences.

When she retires this year, she will have completed a thirty year tenure as administrative secretary at NCSD. During those thirty years she has retired one superintendent, broken in a new one, and helped launch him through seventeen years of service.

Procedures have changed, policies have changed, students have entered and have been graduated, the human forms who have occupied various desks and executive chairs have appeared and disappeared, but the untiring energy of Margaret Simmons has been a continuing source of strength.

She has approached each task, whether it has been humble or proud, with the same degree of determination. Though her responsibilities have ranged from loading children on a bus at 6:00 a.m., to preparing administrative reports at midnight, it has all been in a day's work for her.

She has known each student by name and has kept account of all his major and minor accidents and illnesses. She has used a home-grown variety of the sign language which is understood only by her and her deaf friends.

She has always despised piety and so-called dedication, but has approached her work with a degree of dedication and basic goodness achieved by few people.

It is inconceivable that any other person, no matter what his qualifications, can ever adequately replace her. Her strength of character and the diligence which she has given to her work, however, may serve as an inspiration to her successor.

— Copied and condensed, with a few additions, by ABS from a sketch written by Mr. David M. Denton, Superintendent of the Maryland School for the Deaf



Mrs. Katherine Walton Thomason

As a teacher for 45 years and as principal of Joiner Hall for 25 years, Mrs. Katherine Walton Thomason has greatly influenced the lives of many deaf children. Because she finds her greatest pleasure in working directly with children, Mrs. Thomason has spent as much time as possible in the classroom. An excellent speech teacher, she has always stressed the importance of good speech for her students. At the same time she has maintained an open mind and a receptiveness for new ideas and new methods. She believes firmly that each child should be taught in the manner most appropriate to his abilities and interests.

The experience and wisdom which Mrs. Thomason possesses cannot be replaced. Her retirement creates a void which cannot be denied. We are grateful for her many years of devotion to deaf children and we sincerely hope that the years ahead will be happy, satisfying ones.

Class of 1968



OFFICERS — Seated, left to right: Glenda Cable, President; and Larry Swinney, Vice President. Standing: Rachel Stone, Secretary; Michael Suggs and Linda Sanders, Treasurers.



Charles Josheau Autrey

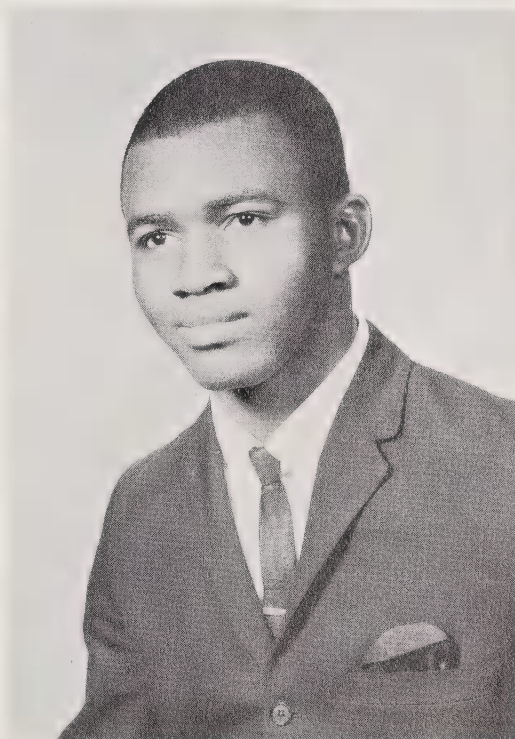

Benjamin Franklin Benson



Glenda Marie Cable



Brenda Rose Clark



Tommy Luther Britt



Trudy Ann Eaves

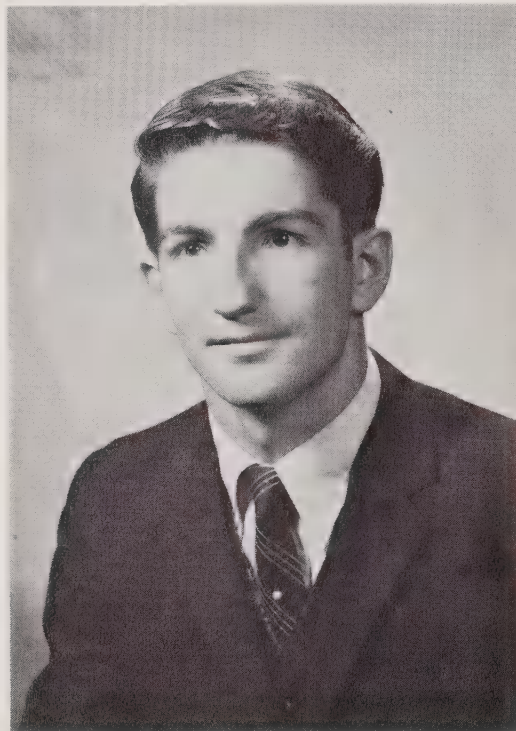

Selby Craig Ensley



Elizabeth Jo Lawson



Herman Lynn Jackson

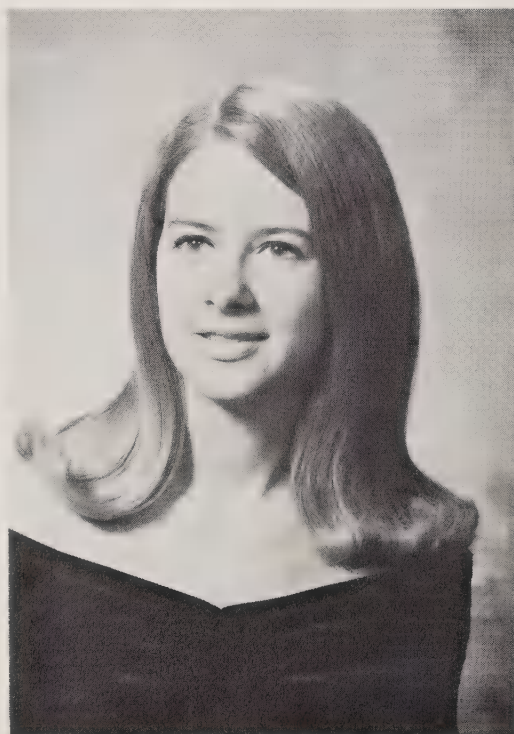

Donna Belle Little

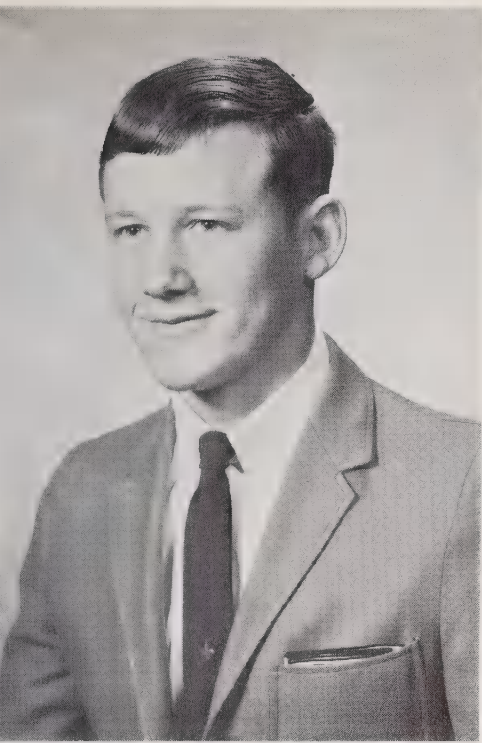

Alvin Eddie Mace



Linda Carol Marley

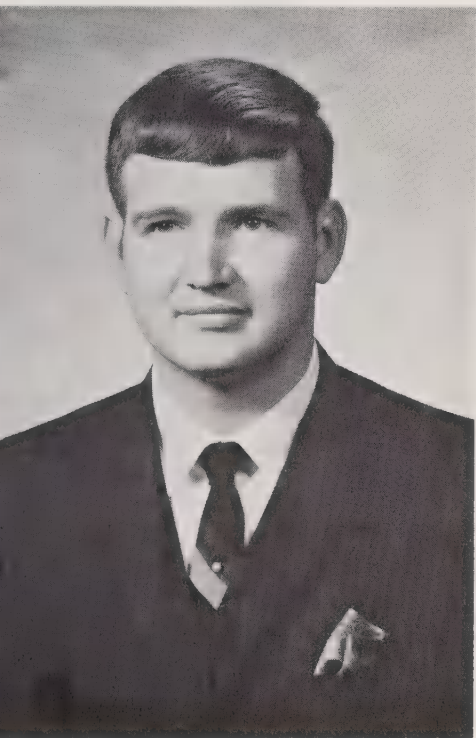

Johnny Ray Rich

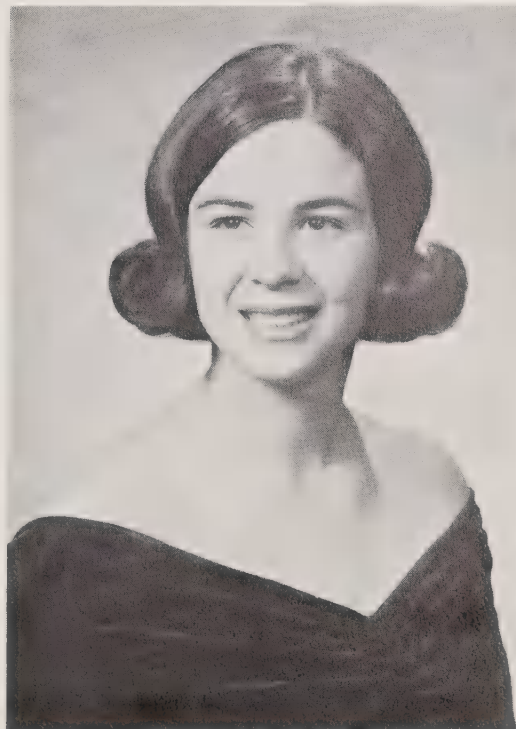

Doreen Mary Rogers



James William Meek



Linda Kaye Sanders



Carolyn Elizabeth Shaffner



Rebecca Tolbert Smith



Mary Gwendolyn Sloan



Priscilla Joyce Smith



Rachel Edmond Stone



Michael Clay Suggs



Eric Lee Tisdale



Larry Gray Swinney



Marcella Suzanne Wilson

Class Mascots



Rhonda Chapman and Sammy Wood

Class Motto

Conduct and courage lead to honor.

Class Colors

Olive Green and Gold

Junior Marshals

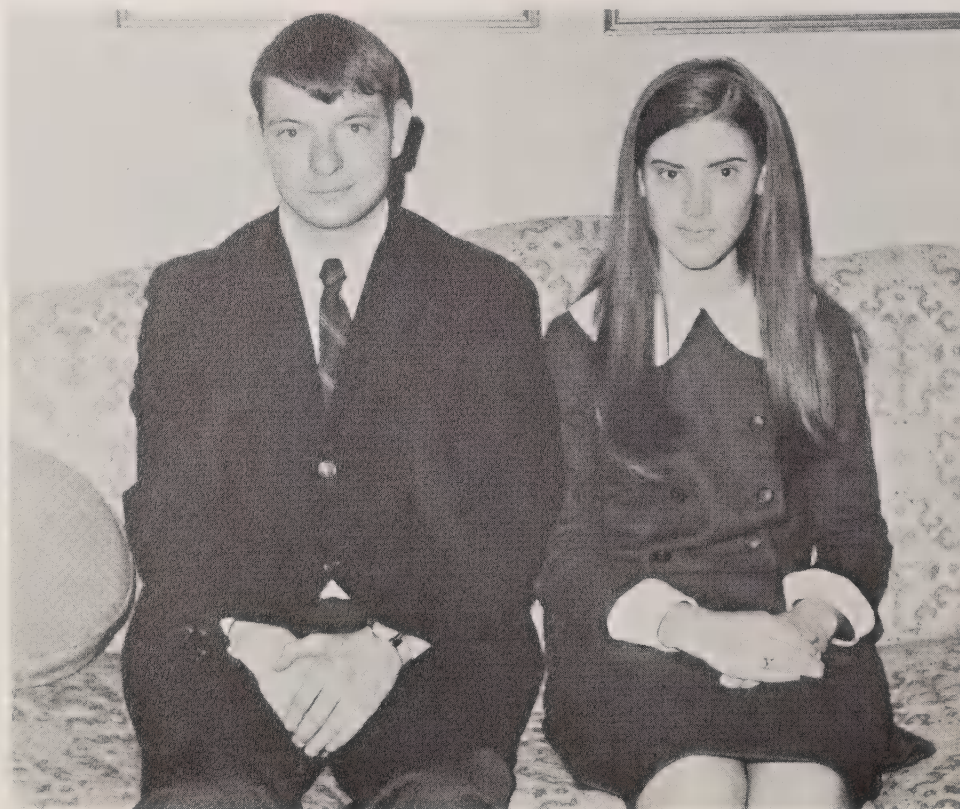

Marion Parris and Mary Ann Fowler

Class Flower

Yellow Rose

Class Shrub

Forsythia

Class Prophecy

BY GLENDA CABLE

After I was graduated from Gallaudet College and had completed two years of graduate work at the Sorbonne in Paris, I decided to visit some of the countries in Europe, Asia, and in other parts of the world before returning to the United States. I bid my most remarkable professor at the Sorbonne — Mrs. Gary Chilton, the former Linda Sanders — a fond farewell before flying from Paris to London.

I knew that there was only one former classmate living in England, so I decided to pay her a visit. I was delighted when Lady Doreen Rogers Asquith invited me to have dinner and spend the night at Buckingham Palace where she and her husband, Lord Asquith, have a suite of rooms. How I envy her, knowing that she doesn't have to do one bit of housework! I enjoyed the delicious dinner, but I almost fell flat on my face in my soup when I found that James Meek was the Asquith's butler! Doreen and her husband permitted James to join us in the drawing room after dinner to talk about our former classmates, and I learned from Doreen that a lot of the members of the Class of 1968 are living in various parts of the world.

The next day I flew to Egypt where I was met by the United States ambassador. He introduced me to his pretty wife who had a lovely tan of which I was quite envious. I was amazed to find the ambassador's wife to be an old classmate, Rachel Stone. Rachel had always had such fair skin that she had never before been able to acquire a tan — she had always turned a bright pink!

After my visit with them I wanted to go to a place with a cooler climate and decided on Switzerland. Just before I got off the plane, I bumped into a stewardess and found her to be Mary Sloan. She told me that she was going to resign her job soon and marry the pilot and live in Maine. She told me that she was planning to have an unusual wedding ceremony which would be performed in an airplane.

After a rather brief glimpse of some of the beautiful scenery of Switzerland, I went by rocket to Spain in only ten minutes! I became curious when I saw a crowd of people gathered in a park. They seemed to be listening to a lecturer, so I wiggled through the crowd to the front and found that the speaker was Eddie Mace. He was talking on the subject of international agriculture. After he was through, we chatted for a while and he told me that Carolyn Shaffner and he had become very good friends. They had always argued interminably and fiercely as seniors at NCS D. Carolyn is living in Spain and is working as a secret agent for our country.

My next stop was Portugal, Spain's close neighbor. There I met Donna Little who has become the world's most eminent hair stylist. She offered to design a new hair-do for me without charge and when she finished, it really was gorgeous. I was surprised to see cute little Joyce Smith acting as her assistant. They both told me that our First Lady Libby Lawson, the wife of the president of the United States, was one of their best clients.

After I bid them goodbye, I decided to make a trip to Turkey. Imagine my surprise at running into Larry Swinney! I couldn't believe my eyes. Larry looks like a broomstick! I asked him to have dinner with me and, as he wolfed his food as has always been customary with him, he told me that he was going back to the States shortly. He said that he would have to wait for a time as he would have to go through some formalities because of the fact that he had been out of America for a good while. He regrets having lived in Turkey for so long. He said that life is hard down there. I wished him good luck before leaving for India.

I had heard a rumor that Trudy Eaves was living in India. I found her teaching very young deaf children there. She invited me to observe one of her classes. When school was out and the children didn't want to go home, it was obvious to me that the children all love her. While Trudy and I were walking along together

after school, we saw Mike Suggs riding on an elephant. He didn't recognize me so Trudy told him who I was. He told me that the elephant is the best form of transportation that he has ever known. His occupation is that of one of the directors of Barnum and Bailey's circus. He was in India at that time to help put on a show. Benjamin Benson, as a "swinging clown, is one of the circus performers. The four of us had a cookout together before I had to depart from India.

I then headed for Japan. Upon arrival in Tokyo, I was roaming around when I saw a flower market. I decided to buy an orchid which has always been my favorite posy. The lady who owned the shop turned out to be Becky Smith and she gave me a beautiful orchid. We reminisced about our school days and she asked about several classmates. She told me that Charles Autrey is living in Japan and is a very successful architect. She persuaded me to have dinner with her and to spend the night and said that Charles would be having dinner with us. I am not accustomed to the eating utensils of the Japanese, so Becky provided me with a knife, fork, and spoon. Charles told me about his having designed many new structures in Japan and that the construction business there is booming.

Next I went to South Vietnam. On the ship I met Brenda Clark working in one of the shops aboard. She introduced me to the captain of the ship. It was Eric Tisdale and he had such a stern expression on his face that I didn't recognize him. When he asked me where I was going, I said South Vietnam and he told me that he hoped I had an interesting visit there.

The war had long been over in Vietnam and everything is being rebuilt. I found out that Johnny Rich is the head of a construction company. He is married and has four girls and two boys. He said that after he has completed his present job, he and his family are going to move to Canada.

I knew that it wouldn't be long before I'd have to start back home, but I decided on a quick trip to South America for a short stay. I went to Brazil first and took a sight-seeing bus. I noticed a cute little boy on the bus who was signing to his sister. They were signing in English, so I signed to them and they told me that they were the children of Tommy Britt. I knew that Tommy would be waiting to meet them at the bus station, so I decided to get out there and speak to him. I learned that he has a very good job as a pro football coach for a Brazilian team. He told me Linda Marley was working as a Presbyterian missionary in Peru. I paid her a visit and she told me all about her work. She also said that Craig Ensley and his wife and family were living in an underground apartment in Chile. I went to see them and was surprised to find that they have twin boys and twin girls. Their underground home is very comfortable, but I don't believe I'd want to live where I couldn't see the beauties of nature out of a window. When I was ready to leave for New York, the Ensley children wanted to go with me, but their parents said they were too young to make such a trip.

On the plane enroute to New York I crossed out the list of the names of the classmates whom I had already visited. There were only two left, Lynn Jackson and Marcella Wilson. I decided to spend the night in New York and make a short tour of the city. Walking down Broadway, I thought I'd go to a night club. Before I went in one, I looked at some pictures of some pretty girls displayed out front. I recognized one of the girls as Marcy Wilson. She is now a go-go girl. I went backstage to her dressing room and we exchanged warm greetings. She told me that Lynn Jackson was her director, and in just a few minutes he came in to check on her. After the last show they invited me to have dinner with them at one of New York's finest restaurants.

I really relaxed on the way back home to good old North Carolina. All of the names on my list had been marked off. My trip around the world, I felt, had been a worthwhile one.

Class Will

BY MARY SLOAN

Being of sound mind—we hope—we hereby declare this to be the last will and testament of the Class of 1968 of the North Carolina School for the Deaf.

Charles Autrey leaves his habitual courtesy to Val Lowery.

Benjamin Benson donates his ability to play basketball to Maroney Williams.

Tommy Britt bequeaths his love for driving on drag strips to Tommy Jackson and hopes that it won't jeopardize his nerve or the lack thereof.

Glenda Cable presents her vivacity and keen sense of humor to Cheryl Simmons.

Brenda Clark leaves her habit of going back to sleep after she has gotten up in the mornings to Judy Dilda.

Trudy Eaves gives her good study habits to Catherine Parrish.

Craig Ensley bequeaths his like for getting up early to go hunting to Marion Parris.

Lynn Jackson gives his seemingly unbreakable habit of smoking to Steve Warren.

Libby Lawson leaves her 21,849½ freckles to Mary Ann Fowler.

Donna Little gives her concern about her charming face to Neia White.

Eddie Mace leaves his being so talkative and argumentative to Carolyn Morgan.

Linda Marley bequeaths her being oblivious to everything often-times to Anne Potter.

James Meek leaves his desire for continuously straightening up his room to Donnie Crump.

Johnny Rich donates his habit of playing the field with the girls to Dallas Partin.

Doreen Rogers bequeaths her striving to keep from putting on weight to Jean Spence.

Linda Sanders donates her scholastic ability to Ann Young.

Carolyn Shaffner bequeaths her admirable habit of keeping her nose in a book to the many students who dislike reading.

Mary Sloan gives her way of trying to be helpful to others to Judy Foust.

Becky Smith leaves her quiet demeanor to Melba Snow.

Joyce Smith presents her slender, petite figure to Joyce Sigmon.

Rachel Stone gives her ability of being sneaky enough to stay out of trouble to Barbara Oxendine.

Michael Suggs donates the enviable color of his complexion to Edward Robinson.

Larry Swinney bequeaths his obesity to Dickie Glover.

Eric Tisdale gives his habit of eyeing the girls all the time to Robert Autry.

Marcella Wilson offers her wild opinions on a variety of subjects to Linda Dixon.

Witnessed by: Mrs. Meta H. Bigham

Mrs. Anne B. Starrett

Signed by: The Class of 1968

Thanks To Sponsors



Mr. and Mrs. Paul Crutchfield



Mrs. Anne Starrett

To our three dedicated and devoted sponsors, the members of the Class of 1968 want to express our deep appreciation and endless thanks for the tremendous help they have been to us and for all their diligent efforts which made our year a most pleasurable and memorable one.

We wish to express our great gratitude to Mr. and Mrs. Paul B. Crutchfield for giving so much of their time in making our junior year a most profitable one and for making our Jr.-Sr. Prom a highly successful one. They made an abundant contribution toward our Washington trip, which was interesting, pleasurable, and very educational.

We donate our deep thanks to Mrs. Starrett for her valuable contribution toward our education, for helping us prepare for the Gallaudet entrance examination, and for working with us on our annual.

Senior Directory

CHARLES JOSHEAU AUTREY Spruce Pine

Woodworking 1,2,3,4; Christian Endeavor Society 1,2; Boy Scouts 1,2; Explorers 3; Goodwin Literary Society 1,2; Art Award in Regional Exhibit in Asheville 3; Jr. NAD 3,4; Monogram Club 1,2,3,4; Football 1,2,3,4 — Honorable Mention in **Frat** 1,3,4; All Burke County 2; Second Team All American in **Frat** 2,3; Golden Helmet Award 4; Best Sportsmanship Trophy 4; Basketball 2, 3; Wrestling Manager 4; Track Manager 4; **Clock Tower** Staff Art Editor.

BENJAMIN FRANKLIN BENSON Swan Quarter

Governor Morehead School: Shoe Repairing 1,2; Sunday School Teacher 1, 2; Boy Scouts 1; Student Council Class Representative 1,2; Basketball 1,2. NCSD: Shoe Repairing and Upholstering 4; Jr. NAD 4; Goodwin Literary Society 4; Monogram Club 4; Basketball Manager 4.

THOMAS LUTHER BRITT Lumberton

Shoe Repairing and Upholstering 1,2,3,4; Christian Endeavor Society 1,2 — Sergeant-at-Arms 2; Boy Scouts 1,2,3,4; Explorers 2,3; Goodwin Literary Society 1,2,3,4; Choir 1,2,3; Jr. NAD 2,3,4; Dramatic Club 4; Monogram Club 1,2,3,4; Football 1,2,3,4 — Co-Captain 4; Honorable Mention in **Frat** and **Deaf American** 4; Basketball 1,2,3,4 — Co-Captain 4; Honorable Mention in **Frat** and **Deaf American** 3,4; Second Team All Burke County 4; Track 1,2,3 — Manager 3; Statistician 3,4; Student Counselor 4; **Clock Tower** Staff Sports Editor.

GLENDAMARIE CABLE Marion

Typing 3, IBM Key Punch Operation 4; Christian Endeavor Society 1,2; Goodwin Literary Society 1,2; Choir 1,2,3,4; Jr. NAD 2,3,4 — Secretary 2, Sergeant-at-Arms 4; Dramatic Club 3,4 — Secretary 3, President 4; Pep Squad 1,2,3,4 — Vice President 4; Cheerleader 1,2,3,4 — Chief 3,4; Homecoming Queen 4; Junior Class Secretary; Senior Class President; Basketball 1,2,3,4 — Co-Captain 3, Alternating Captain 4; Honorable Mention All Skyline Conference 4; **North Carolinian** Student Reporter 4.

BRENDA ROSE CLARK Winterville

Governor Morehead School: Student Council Class Representative 2, 3; Cheerleader 3. NCSD: Typing 4; Jr. NAD 4.

TRUDY ANN EAVES Charlotte

Typing 3, IBM Key Punch Operation 4; Christian Endeavor Society 1,2 — Sergeant-at-Arms 2; Goodwin Literary Society 1,2,3,4 — Vice President 4; Choir 1,2,3,4; Jr. NAD 2,3,4 — Treasurer 3; Pep Squad 1,2,3,4; Basketball 1,2,3,4 — Co-Captain 3; All Skyline Conference 3,4; Honorable Mention All Burke County

4; Coach's Award 3,4; Second Team in Burke County Tournament 4; **Clock Tower** Staff Sports Editor.

SELBY CRAIG ENSLEY Grantsboro

Printing 1,2,3,4; Christian Endeavor Society 1,2; Goodwin Literary Society 1,2,3,4 — President 4; Choir 1,2,3,4; Explorers 2; Jr. NAD 2; Monogram Club 1,2,3,4; Football 1,2,3,4 — Co-Captain 4; Honorable Mention in **Frat** 3,4; Basketball 1,2,3,4; Track 1,2,3,4 — Captain 4; **Clock Tower** Staff Sports Editor.

HERMAN LYNN JACKSON Roseboro

Printing 1,2,3,4; Christian Endeavor Society 1,2; Boy Scouts 1,2; Explorers 3; Drummer for Pep Squad 2; Jr. NAD 2,3,4; Student Counselor 2,3.

ELIZABETH JO LAWSON Pilot Mountain

Power Sewing 3, Typing and Library Aide 4; Christian Endeavor Society 1,2; Goodwin Literary Society 1,2, 3,4; Jr. NAD 2,3,4; Pep Squad 2,3,4.

DONNA BELLE LITTLE Albemarle

Typing 3, IBM Key Punch Operation 4; Christian Endeavor Society 1,2; Goodwin Literary Society 1,2; Jr. NAD 2,3,4; Dramatic Club 2,3,4; Choir 1,2,3,4; Pep Squad 1,2,3,4 — Drummer 2,3; Cheerleader 2,3; Freshman Homecoming Sponsor; **Clock Tower** Staff Business Manager.

ALVIN EDDIE MACE Apex

Apex High School: Agriculture 1,2,3; Bible Club 1 — Vice President; Science Club 1; Band 1,2,3; Future Farmers of America 1,2,3,4 — Reporter 2, Chapter Leader 3; Fine Arts Club 2; Future Teachers of America 2; History Club 2,3; Future Business Leaders of America 2,3; Monogram Club 2,3; Key Club 3 — Parliamentarian; Glee Club 3 — President; Student Council 3; Basketball 1,2,3; Baseball 1,2,3; Track 1,2,3; **Buzz** Staff Typist 1,2; **Summit** Staff Photographer 3. NCSD: Body Shop 4; Jr. NAD 4.

LINDA CAROL MARLEY Charlotte

Harding High School: Typing 2; Student Council Representative 2,3 — Good Citizenship Award 3; **Acorn** Representative 3; Chapel Club 3. NCSD: Power Sewing 3, IBM Key Punch Operation 4; Jr. NAD 3,4; Pep Squad. 4.

JAMES WILLIAM MEEK Charlotte

Printing 1,2,3,4 Christian Endeavor Society 1,2; Goodwin Literary Society 1,2; Boy Scouts 1,2,3,4; Explorers 3; Jr. NAD 2,3,4; Choir 2,3; Dramatic Club 4; Student Counselor 4; **North Carolinian** Student Photographer 4; **Clock Tower** Staff Photographer.

JOHNNY RAY RICH**Garland**

Printing 1,2,3,4; Christian Endeavor Society 1,2; Goodwin Literary Society 1,2,3; Boy Scouts 1,2,3,4; Explorers 2,3; Choir 2,3,4; Jr. NAD 2,3,4; Dramatic Club 4; Monogram Club 1,2,3,4; Sophomore Class Treasurer; Football 1,2,3,4 — Co-Captain 4, Honorable Mention in Skyline Conference 4; Honorable Mention in **Frat** and **Deaf American** 4; Basketball 1,2,3,4; Track 2,3,4; Student Counselor 3; **North Carolinian** Student Photographer 4; **Clock Tower** Staff Photographer.

DOREEN MARY ROGERS**Creedmore**

Typing 3, IBM Key Punch Operation 4; Christian Endeavor Society 1,2; Girl Scouts 1,2,3,4 — Troop Treasurer 1,2; Troop Scribe 3; Assistant Patrol Leader 4; Goodwin Literary Society 1,2,4; Jr. NAD 2,3,4 — Treasurer 4; Dramatic Club 3,4 — Treasurer 3; Vice President 4; Choir 1,2,3,4 — Leader 4; Sophomore Class Treasurer; Pep Squad 1,2,3,4 — Drummer 2,3,4; Basketball 1,2,4, — Alternating Captain 4; Honorable Mention in Skyline Conference 2,4; All Burke County 4; **Clock Tower** Staff Art Editor.

LINDAKAYE SANDERS**Robbins**

Typing 3, IBM Key Punch Operation 4; Christian Endeavor Society 1,2; Dramatic Club 1; Goodwin Literary Society 1,2; Choir 1,2,3,4; Jr. NAD 2,3,4 — Honorable Mention in Creative Writing Contest 3; Pep Squad 1,2,3,4 — President 4; Cheerleader 1,2,3,4 — Basketball Chief 4; Senior Homecoming Sponsor; Sophomore Class Secretary; Junior Class Treasurer; Senior Class Treasurer; Student Counselor 4; **North Carolinian** Student Reporter 4; **Clock Tower** Staff Typist.

CAROLYN ELIZABETH SHAFFNER**Jonesville**

Typing 3, IBM Key Punch Operation 4; Christian Endeavor Society 1,2; Goodwin Literary Society 1,2; Choir 2,3,4; Jr. NAD 2,3,4 — Secretary 3, Vice President 4; Dramatic Club 3,4 — Secretary 4; Pep Squad 1,2,3,4 — Vice President 3, Secretary 4; Sophomore Class President; Basketball Manager and Statistician 3,4; **Clock Tower** Staff Assistant Editor.

MARY GWENDOLYN SLOAN**Pfafftown**

Typing 3, IBM Key Punch Operation 4; Christian Endeavor Society 1,2; Goodwin Literary Society 1,2,3; Choir 1,2,3,4; Jr. NAD 2,3,4; Dramatic Club 3,4; Pep Squad 1,2,3,4 — Drummer 1,2; Secretary 3; Cheerleader 3,4; Junior Homecoming Sponsor; Basketball 1,2,3,4 — Alternating Captain 4; Trophy — All Burke County Team 3; First Team All Burke County 3,4; First Team All Skyline Conference 3,4; **North Carolinian** Student Reporter 4.

PRISCILLA JOYCE SMITH**High Point**

Power Sewing 3, Typing and Library Aide 4; Christian Endeavor Society 1,2; Choir 1; Goodwin Literary Society 1,2; Jr. NAD 2,3,4; Pep Squad 1,2,3 — Sophomore Homecoming Sponsor.

REBECCA TALBERT SMITH**Greensboro**

Power Sewing 3, Typing and Library Aide 4; Christian Endeavor Society 1,2; Jr. NAD 2,3,4; Pep Squad 2,3,4.

RACHEL EDMOND STONE**Greensboro**

Typing 3, IBM Key Punch Operation and Teletypesetting 4; Christian Endeavor Society 1,2; Goodwin Literary Society 1,2; Choir 1,2,3,4; Jr. NAD 2,3,4 — Treasurer 2; Dramatic Club 3,4 — President 3; Pep Squad 1,2,3,4 — Secretary 4; Junior Class Vice President; Senior Class Secretary; Basketball 1,2,3,4 — Co-Captain, Alternating Captain 4; All Burke County 3; All Skyline Conference 4; **Clock Tower** Staff Typist.

MICHAEL CLAY SUGGS**High Point**

Printing 1,2,3,4; Christian Endeavor Society 1,2,3 — Secretary 3; Boy Scouts 1,2; Explorers 2,3 — Vice President 3; Goodwin Literary Society 2,3,4; Choir 1,2,3,4; Jr. NAD 2,3,4 — Treasurer 2,3; Dramatic Club 3,4; Monogram Club 2,3,4 — President 4; Junior Class Treasurer; Senior Class Treasurer; Football 1,2,3,4 — Co-Captain 4; First Team All Burke County 4; Basketball 1,2,3,4 — Captain 4; Honorable Mention in **Deaf American** 2,3,4; Honorable Mention in Skyline Conference 3,4; Track 1,2,3,4; **Clock Tower** Assistant Editor.

LARRY GRAY SWINNEY**Eden**

Printing 1,2,3,4 and Welding 4; Christian Endeavor Society 1,2; Boy Scouts 1,2; Explorers 3; Choir 1,2,3,4; Goodwin Literary Society 3; Jr. NAD 2,3,4 — President 4; Dramatic Club 4; Monogram Club 1,2,3,4 — Vice President 4; Senior Class Vice President; Football 1,2,3,4 — Captain 4; Honorable Mention All Burke County 2; Honorable Mention All American in **Frat** 2; All Skyline Conference 3,4; First Team All Burke County 3,4; Second Team All American in **Frat** 3 and First Team 4; First Team in **Deaf American** 3,4; First Team Jr. NAD All American 4; Burke County Lineman of the Year 4; Jr. NAD All American Lineman of the Year 4; Best Defensive Player Trophy 3,4; Golden Helmet Award 4; Basketball Scorekeeper 3,4; Track 3,4; Student Counselor 3; **North Carolinian** Student Reporter 4; **Clock Tower** Staff Editor-in-Chief.

ERIC LEE TISDALE**Clemson, S. C.**

Monterey High School, California: Woodworking 1; Book Club 1; Drama Club 1; Basketball 1; Swimming 1; Golf 1. Swain High School, Bryson City: Writing Club 2; Letter Club 2; Bowling Club 2; Basketball 2. NCSD: Shoe Repairing and Upholstering 3,4; Jr. NAD 3,4.

MARCELLA SUZANNE WILSON**Asheville**

Typing 3, IBM Key Punch Operation 4; Christian Endeavor Society 1,2; Goodwin Literary Society 1,2,3; Choir 1,2,3,4; Jr. NAD 2,3,4; Dramatic Club 2,3,4; Pep Squad 3,4; Basketball 1,2,3,4 — Alternating Captain 4.

Superlatives

BEST ALL AROUND

Linda and Larry



BEST GROOMED

James and Doreen

MOST COURTEOUS

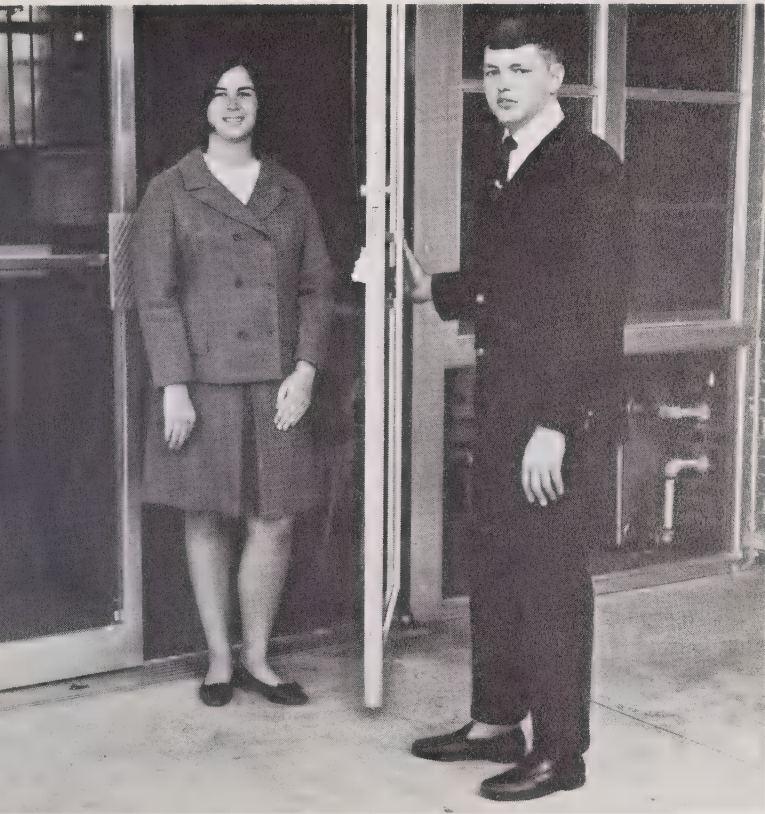

Doreen and Charles

BEST LOOKING



Mary and Johnny

CLASS MONKEYS



Glenda and Larry

CUTEST



Craig and Joyce

SLEEPIEST



Eric and Becky

BIGGEST FLIRTS



Johnny and Donna

MOST BASHFUL



Herman and Linda

MOST TALKATIVE

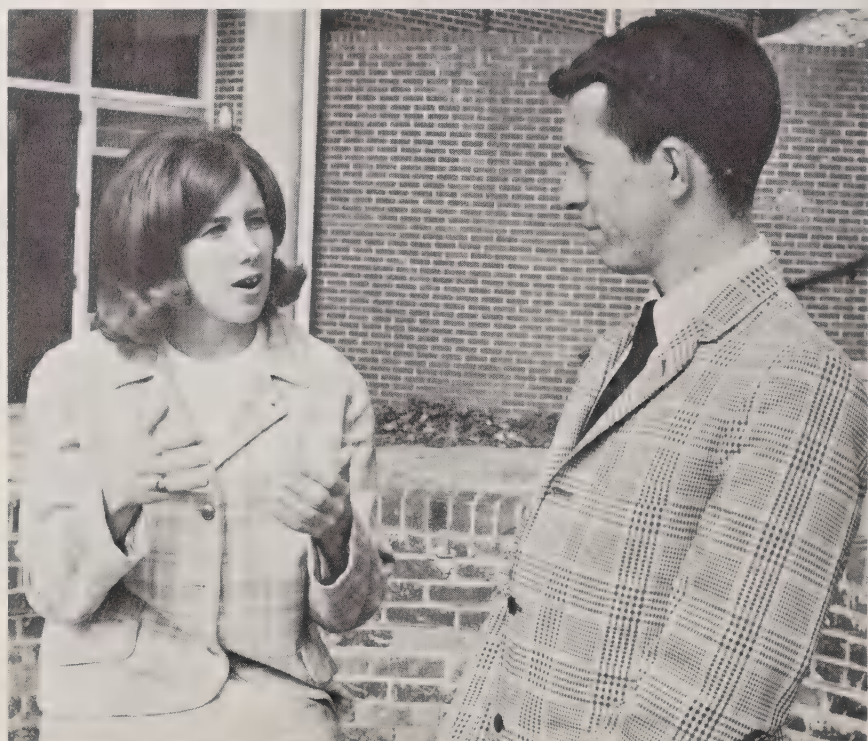

Marcella and Tommy

MOST POPULAR



Joyce and Michael

MOST DEPENDABLE



Charles and Linda

QUIETEST

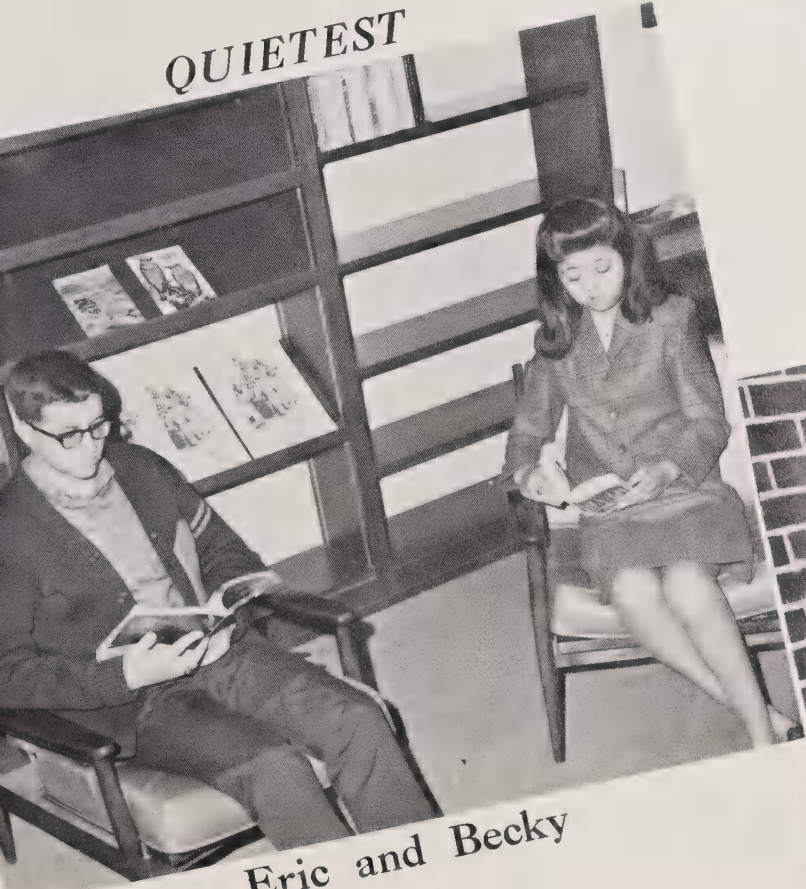

Eric and Becky

MOST INTELLIGENT

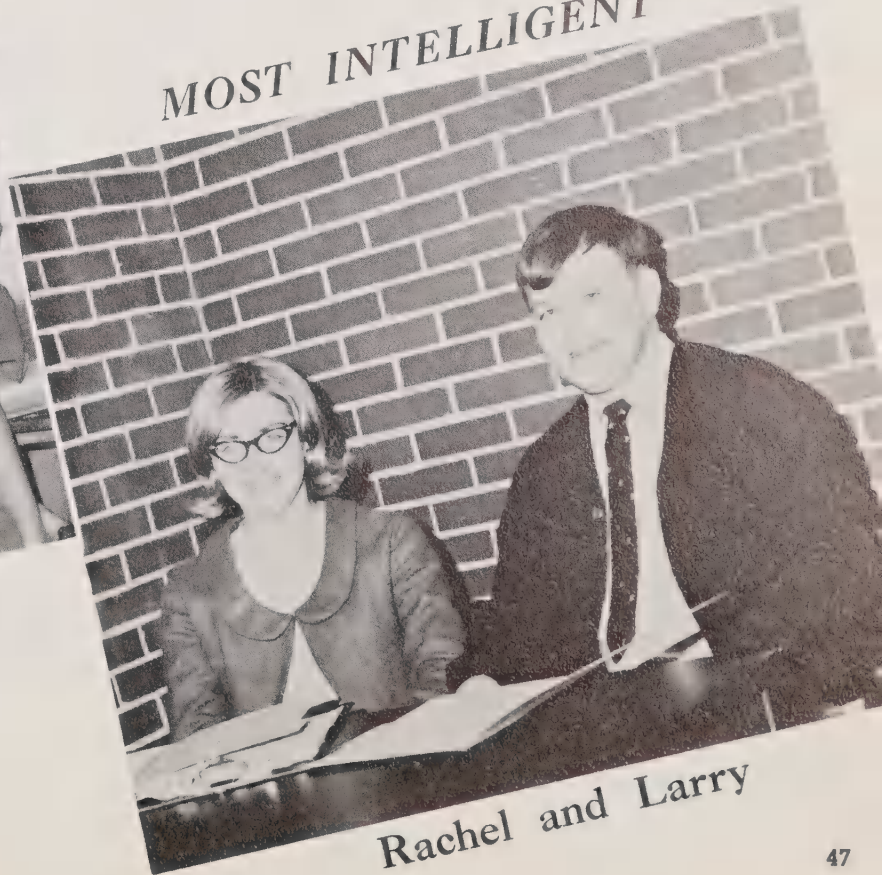

Rachel and Larry

FRIENDLIEST



Michael and Carolyn

SCHOOL SPIRIT



Libby and Tommy

MOST ATHLETIC



Trudy and Michael

MOST LIKELY TO SUCCEED



Linda and Craig

Classes of 1969

1970

1971



Class of 1969



OFFICERS — First row, left to right: Boyd Arrington, President and Barbara Morton, Vice-President. Second row: Jeannie Spence, Secretary; Mary Ann Fowler and Tommy Jackson, Treasurers.

Boyd Arrington
Robert Autrey



Fred Ballew
Dee Clanton

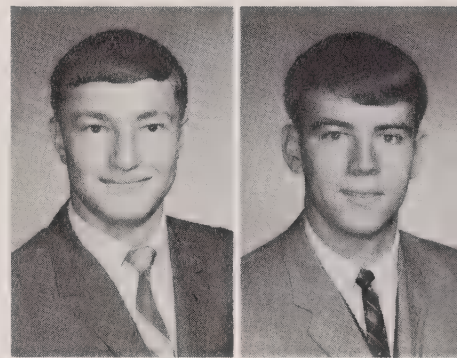

Una Clark
Judy' Dilda
Linda Dixon
Mary Ann Fowler
Marion Gibbs



Jimmy Hall
Tommy Jackson
Elwyn Leatherman
Linda McCall
Jimmy Miller



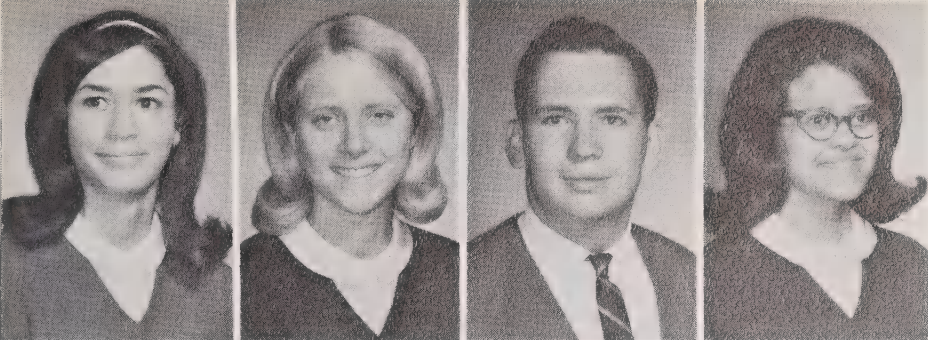

Carolyn Morgan
Barbara Morton
Tommy Nance
Barbara Oxendine



Marion Parris
Catherine Parrish
Dallas Partin
Terry Plyler

Lois Powell
Diane Power
Edward Robinson
Ann Scarboro



Cheryl Simmons
Vandella Simmons
Anita Smith
Melba Snow



Jeannie Spence
Larry Triplett
Herbert White
Neia White



Katherine Williams
Maroney Williams
Winford Winslow
Ann Young

Class of 1970



Brenda Bray
Brian Brizendine



Randy Caines
Barbara Clewis



Donnie Crump
Brenda Davis
Sandra Dixon
Kathy Eubanks



Judy Foust
Jimmy Gibbs
Linda Gillespie
Dickie Glover



Sherry Honeycutt
Louise Isenhour
Lester Latkowski
Val Lowery



Lee McDaniel
Donnie McLamb
Anne Potter
Ray Rich



Joyce Sigmon
John Wayne Smith
Debbie Spencer
Lewis Suggs

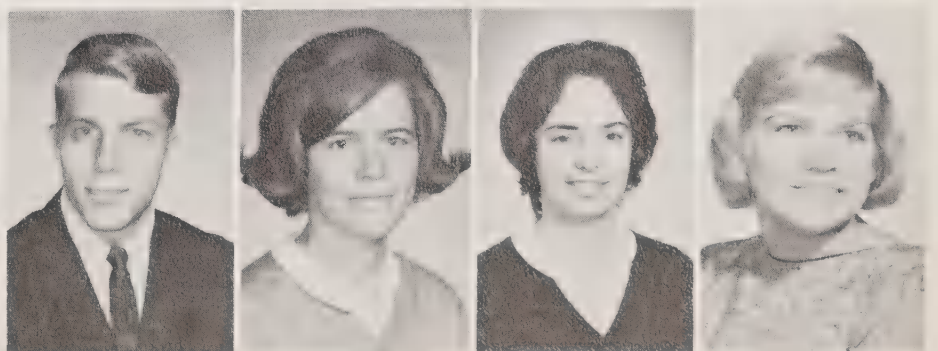

Steve Warren
Elaine Wilkie
Sherry Wilson
Frances Yeargan

Class of 1971



OFFICERS — First row, left to right: Joyce Boyd, Vice President and Imogene Cummings, President. Second row: Helen Greene, Secretary; Gary Duncan and Helen Purcell, Treasurers.

Buster Bowman
Joyce Boyd



Eva Mae Bruce
Jim Collins
Imogene Cummings

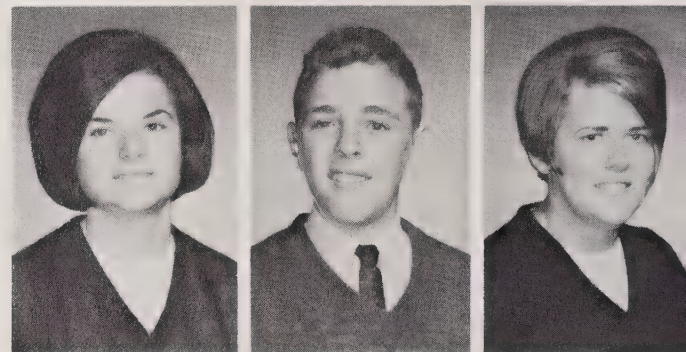

Gary Duncan
David Frye
Pat Gaither
Tonda Gilmore
Helen Greene

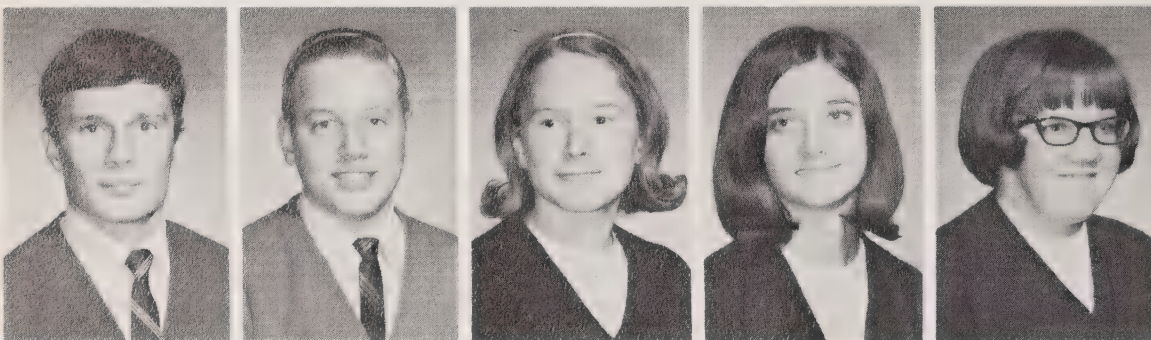

Roger Jones
Johnny Kellum
Steve Lancaster
Helen Purcell
Mary Reece



Christine Sherill
Wayne Snow
Shirley Starling
John Williamson
Steve Wilson



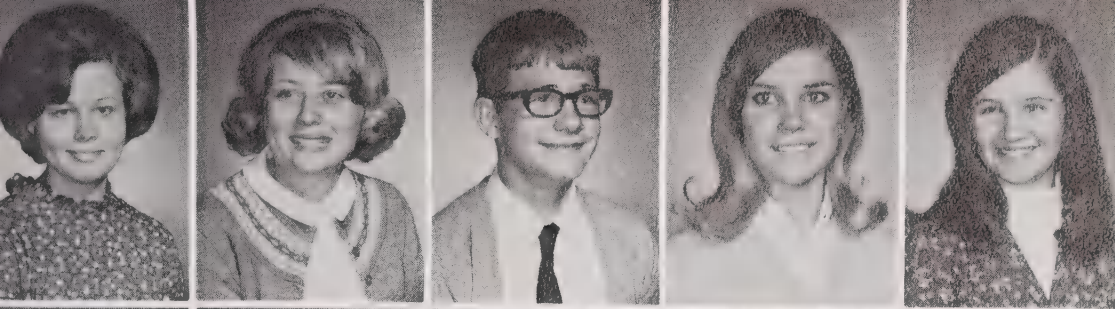

Frances Allen
 Treva Ballard
 Leon Barnwell
 Sybil Batchelor
 Sandra Bentley

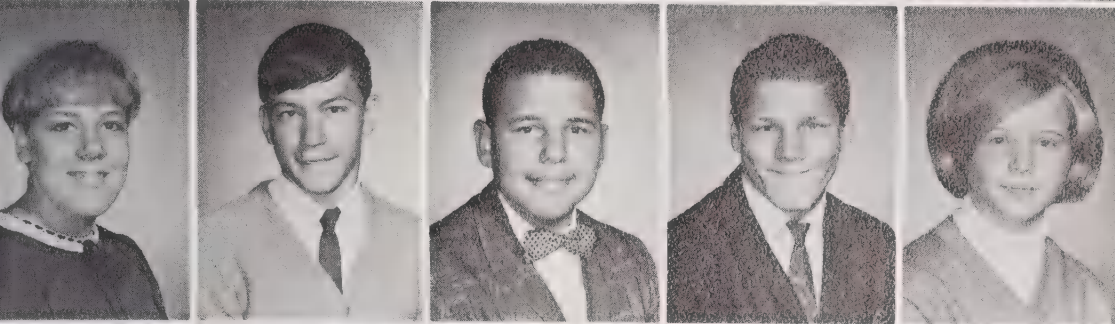

Alanna Biddix
 Marty Blakely
 Larry Blue
 Danny Bordeaux
 Billie Bowman

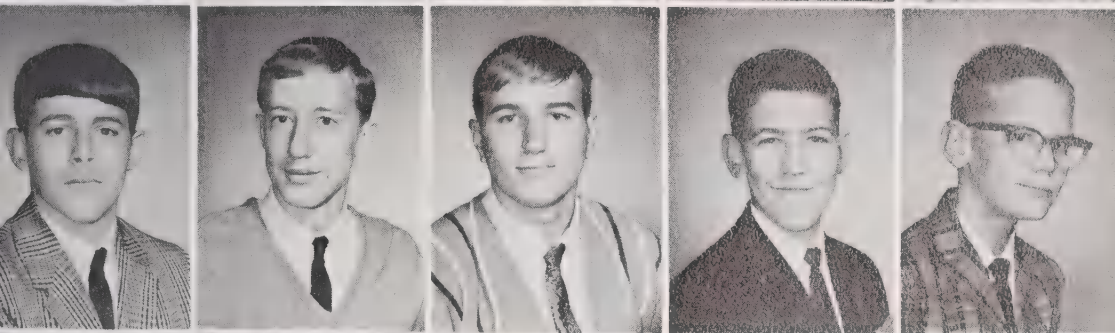

Charles Bowman
 Richard Bowman
 David Bouthout
 Ray Branch
 Toby Branch



Emmett Brannock
 Charles Bristow
 Alice Brittain
 Renee Brooks
 Elton Burris

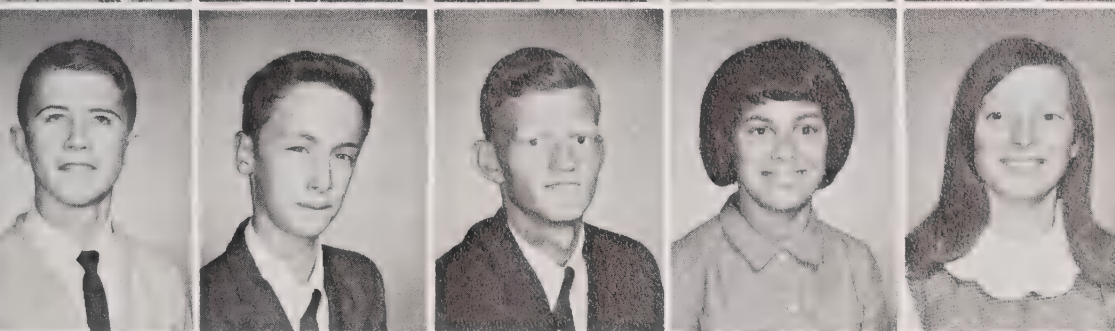

Wayne Camp
 Mike Carroll
 Ray Carver
 Maxine Chavis
 Faye Choplin



Lee Clark
 Billy Click
 Patsy Clyburn
 Billy Cobb
 Marie Conley



Dee Cook
 Ronda Cook
 Cathy Cooper
 Cathy Cox
 Betty Cunningham

Betty Cutshaw
 Jack Delp
 Jimmy Dixon
 Vicki Dover
 Bobby Duncan

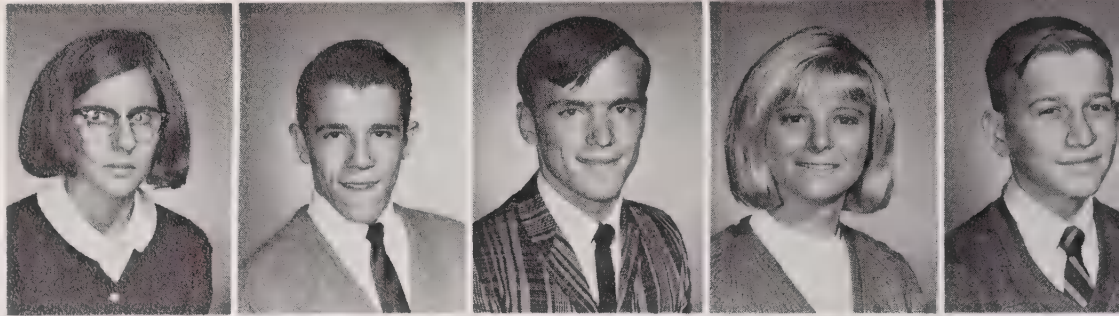

Lynn Emmett
 Rosadell Faggs
 Randy Farrell
 Jo Ann Farrow
 Herman Fletcher

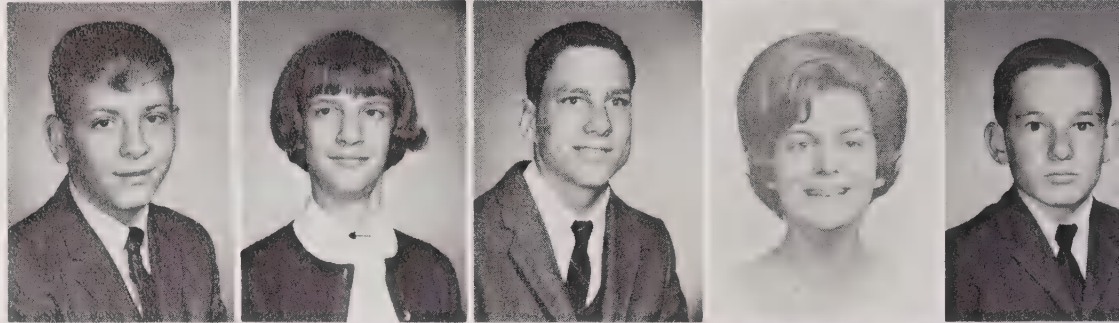

Cathy Forrest
 Ella Mae Foust
 Brenda Funderburk
 Connie Greene
 Beverly Gregory



Berry Hamrick
 Karen Hawkins
 Dick Hearn
 Donya Heath
 David Hendrix



Barbara Herron
 Kenneth Herron
 Wayne Herron
 Boyd Hicks
 Diane Hill

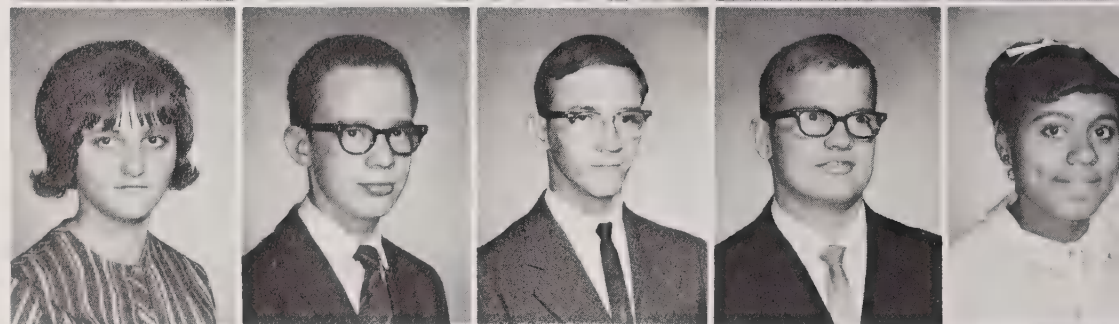

Ben Hillard
 Eddie Holder
 Haywood Holmes
 Betty Hughes
 Judy Humphries

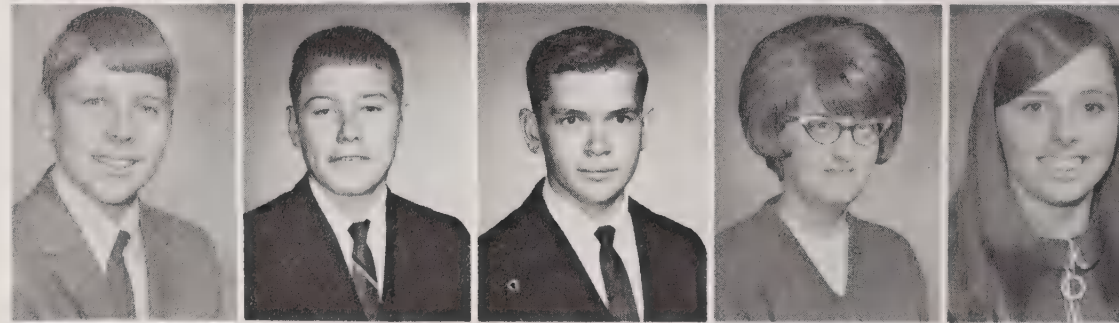

Gary Hunnings
 Diane Hunt
 Gerald Hurley
 Carl Jackson
 Stacy James

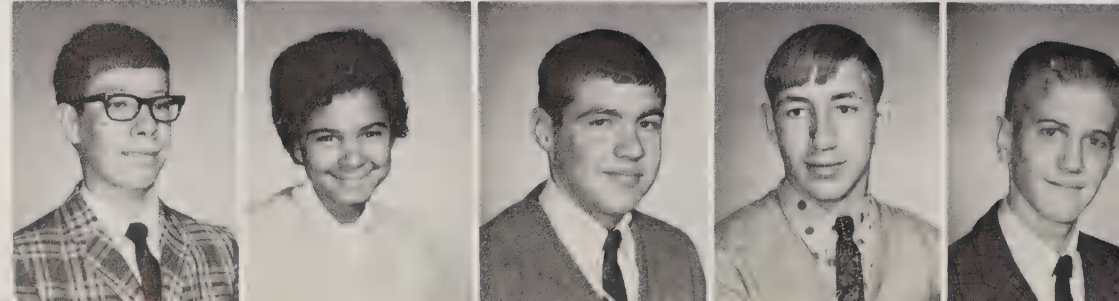



Stanley Jensen
David Jones
Anita Johnson
Nancy Johnson
Spence Jones

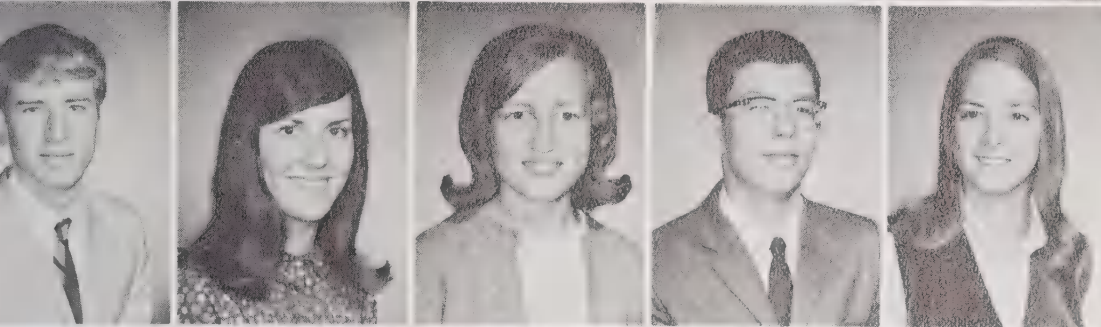

Billy Kanoy
Susan Kirby
Brenda Kirk
Jimmy Ledford
Diane Little



Worth Little
Tony Long
Kenneth Lowe
Sandra Lowrance
Mike Mabe



Pam Matthews
Kay McGee
Susan McLamb
Wilton McMillan
Juan Medina



Mary Lois Medley
Larry Merritt
Ronnie Merritt
Janet Misenheimer
Barbara Moore
Darrell Moore

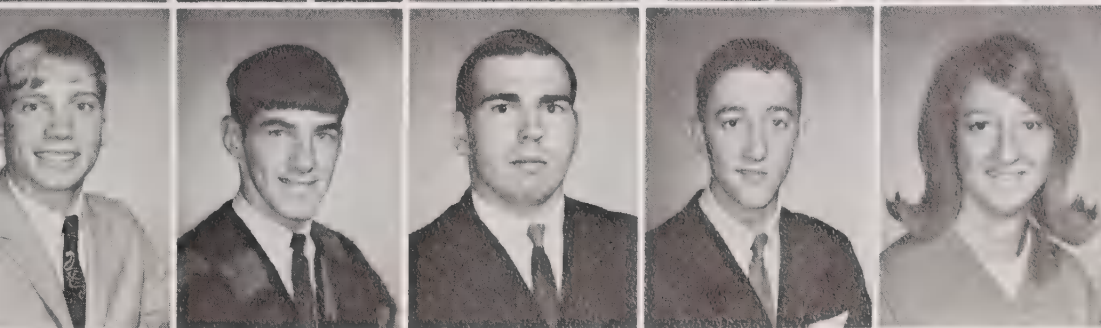

Tony Moore
Melvin Murray
Ronald Neal
Owen Nelson
Shirley Oakley
Dwight Owen



Gene Oxendine
Frank Parson
Mary Lynn Patton
Vickie Phillips
Randy Poteat
Steve Power

Johnny Purcell
 Donnie Reeves
 Karen Rivenbark
 Steve Rivenbark
 Margaret Robinson

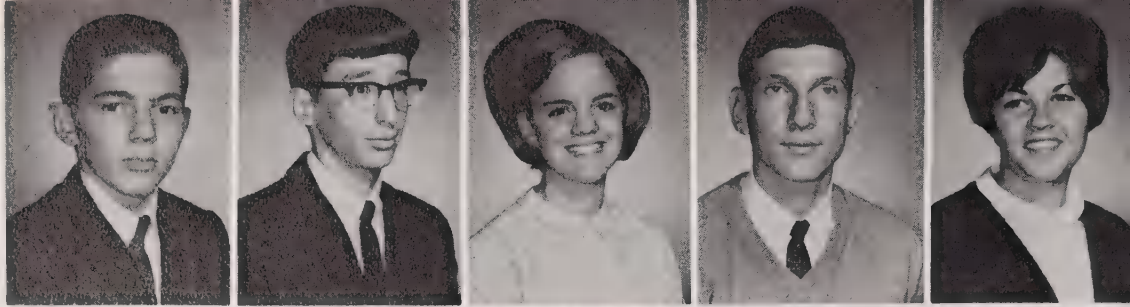

Kay Rockwell
 Peggy Russell
 Joy Sechrest
 Martha Self
 Eva Ray Setzer



Kenneth Sezter
 Selina Sharp
 Myra Sigmon
 Roberta Silver
 Kenneth Simmons



Willis Smith
 Donna Snipes
 Joe Snyder
 Paula Spencer
 Ruth Spence



Randy Spivey
 Helen Stanfield
 Hal Stephens
 Roger Stewart
 Claude Stout
 Debbie Talbert

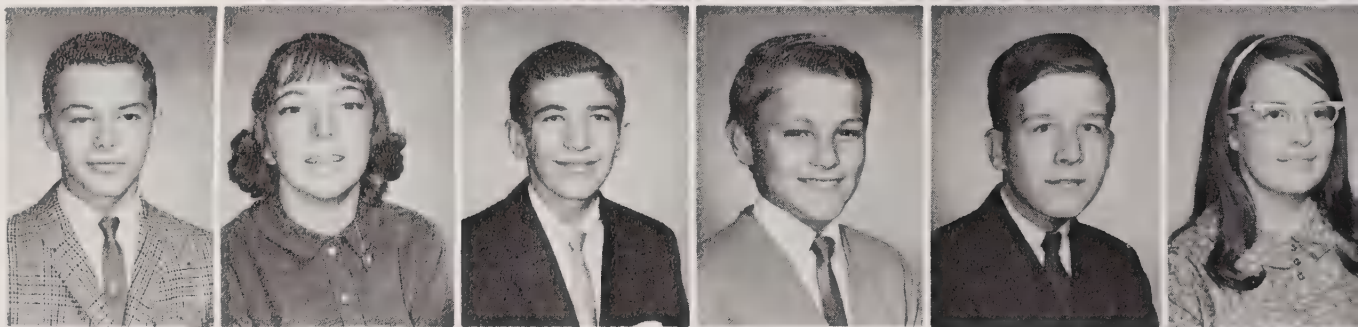

Jenni Thomas
 John Thomas
 Billy Thompson
 Judy Turner
 Larry Walker
 Jerry Warren

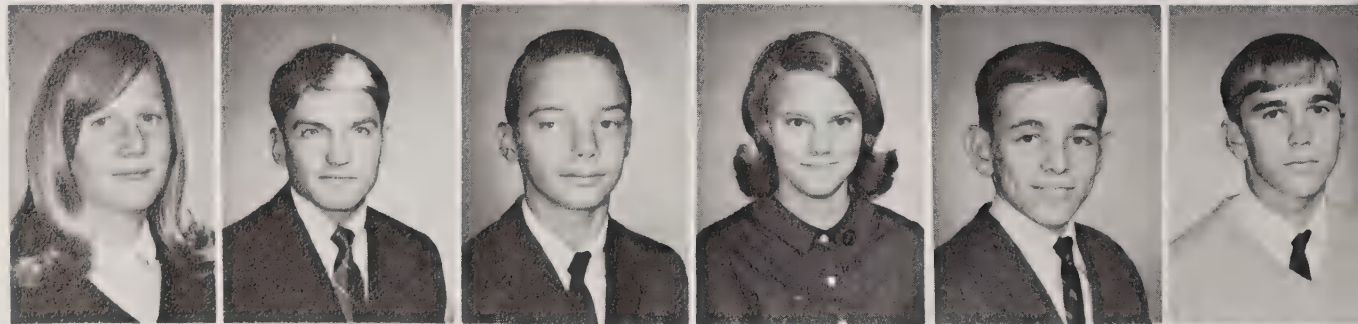

Lydia Williams
 Debra Winesett
 Robin Work
 Nancy Worley
 Sandra Wyatt
 Harry Vaughn



Joiner Hall

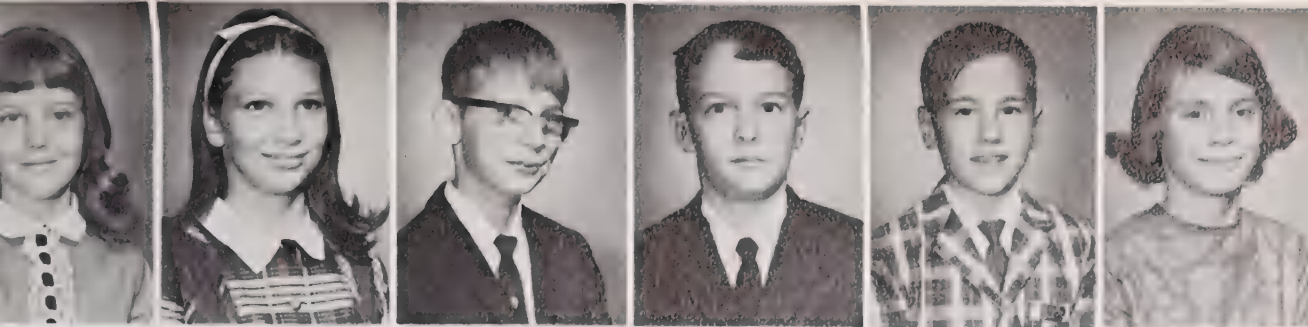

Gail Adcock
Beverly Allen
Billy Allen
Keith Allen
Jimmy Autrey
Jessie Bare

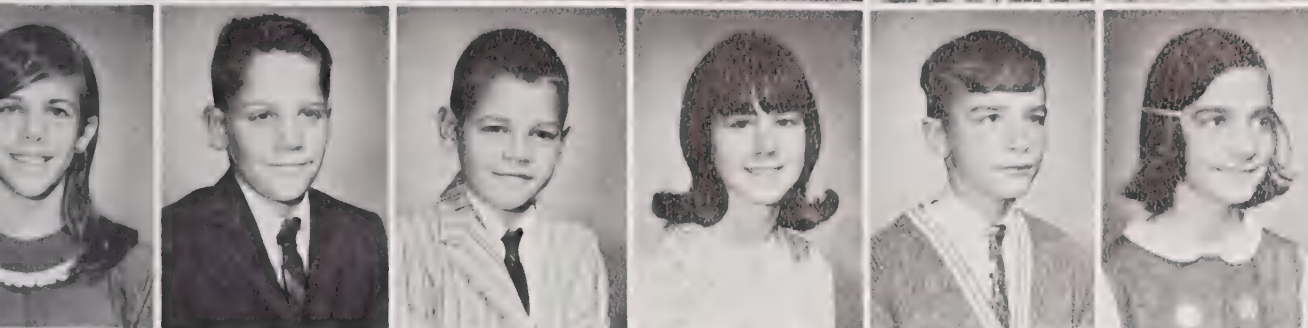

Terry Beeson
Ronnie Benfield
Ricky Bentley
Nora Best
Donnie Bittle
Sandra Bittle



Leighton Blanchette
Bryan Bradshaw
Melba Bradshaw
Winston Brantley
Rozelle Brewer
Suzanne Brinkley



Barbara Buchanan
Darlene Buckner
Pamela Bullins
Ricky Bundy
Eddie Burchette
Julie Butler



Nena Caldwell
Von Campbell
Carolyn Cantrell
Sue Cantalina
Paul Cannon
Kathy Carswell



Cathy Carter
Cathy Cecil
Mickey Chambers
Darlene Christopher
Phyllis Clarke
Diane Coleman



Steve Collins
Becky Cooper
Rickie Cordell
Emma Cummings
Laura Jean Davis
Milton Davis

Renee Davis
 Charles Dawkins
 Lisa Denny
 Beth Dixon
 Steve Dover
 Debbie Drum



Ricky Von Dula
 Denise Edwards
 Christine Eller
 Ginny Eller
 Sue Emmett
 Billy Everhart



Archie Fortner
 Darlene Fox
 Nelson Freeze
 Robin Gardin
 Rusty Garrison
 Billy Gordon



David Gordon
 Kathy Greene
 Peggy Greene
 Linda Hackney
 Stuart Haddock
 Billy Harris



Elizabeth Harvell
 Gene Helms
 Madonna Helms
 Jeff Triplett
 Debbie Hensley
 Pamela Hoglen



Chucky Horne
 Debra Horton
 Terry Houck
 Larry Houser
 Philip Hudson
 Donald Huffstickler



Elmer Hunt
 Nancy Jamison
 David Williams
 Skipper Johnson
 Jimmy Johnston
 James Jones

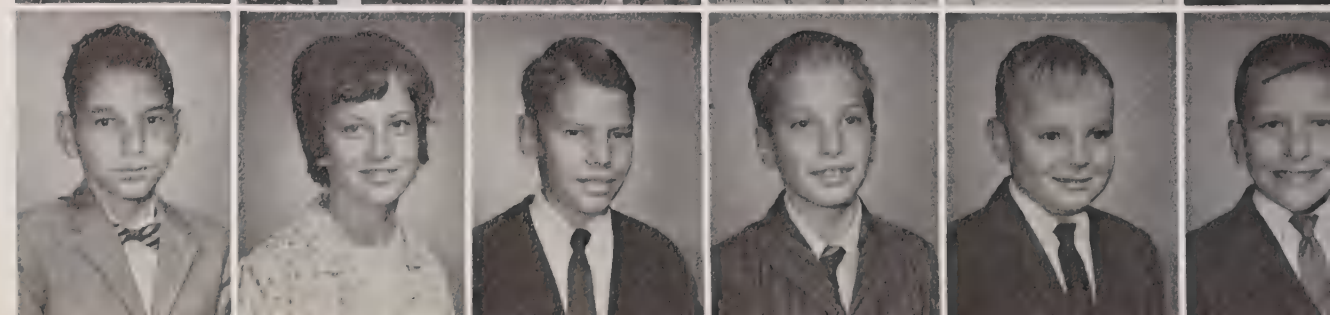



Marlen Jones
 Gary Kerns
 Bob Ketner
 Lu Ann Kiser
 Barbara Klein
 Shirlene Ledford



Ronnie Maines
 Jeff Martin
 Donna Mathis
 Billy Mayhew
 Brian McAbee
 Donna McCord



Mac McDaniel
 Peggy McDonald
 Tommy McDaniel
 Kenneth McGee
 Polly Meeks
 Billy Ed Melvin



Cathy Michael
 Darrell Millsaps
 Marion Milligan
 Terri Monroe
 Debbie Moore
 Sonja Moorefield



Debra Moose
 Keith Moretz
 Dolores Morgan
 Candy Morrow
 Stephen Morris
 Melessa Mosteller

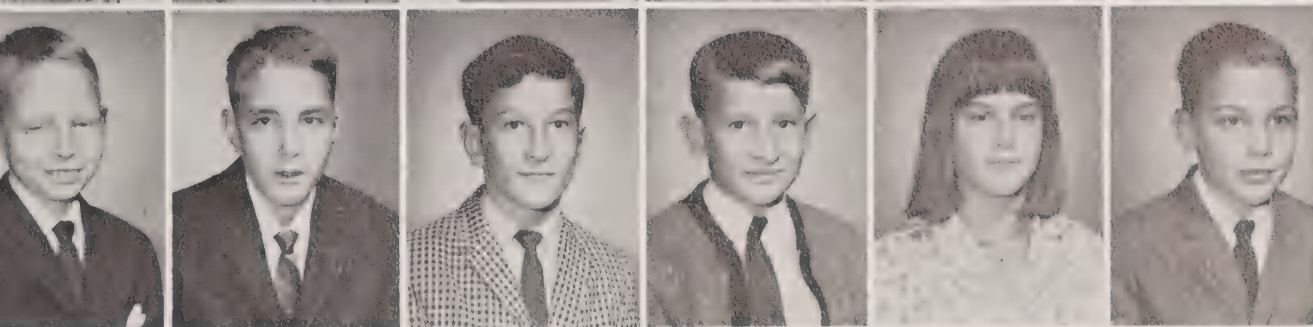

Billy Neal
 Donald Norwood
 Bobby Oakley
 Nelson Oakley
 Kitty Parks
 Earl Patterson



Mike Peeler
 Charles Phillips
 Ken Phillips
 Mike Phillips
 Linda Plemmons
 Bill Rea

Alan Reeves
 Ray Ripple
 Barbara Robinson
 Randy Ritch
 Keith Robertson
 Curtis Robinson



Barbara Ridge
 Robin Rollins
 Reid Russ
 Jimmy Sams
 Ricky Saulman
 Nancy Sewell



Diana Sheffield
 Herman Shimpock
 Pam Shook
 Carol Smith
 Randy Smith
 Patsy Sneed



Dana Snider
 Eve Solesby
 Lee Solesby
 Jimmy Stafford
 Debra Swaim
 Shelia Swaim



Scott Swicegood
 Susie Tally
 Bobby Taylor
 Terri Todd
 Steve Towery
 Billy Trexeler



Mickie Triplett
 Chris Tysinger
 Jamie Wagenen
 Jeff Watson
 Johnny Watson
 Beatrice Wheeler



J. J. Williams
 Tammy Williams
 Janet Williamson
 James Wilson
 John Wilson
 Randy Witmore



Rankin Hall



Cassie Allen
Karl Allen
Ronnie Allen
Deidre Anders
Karen Anderson
Cathy Atkinson

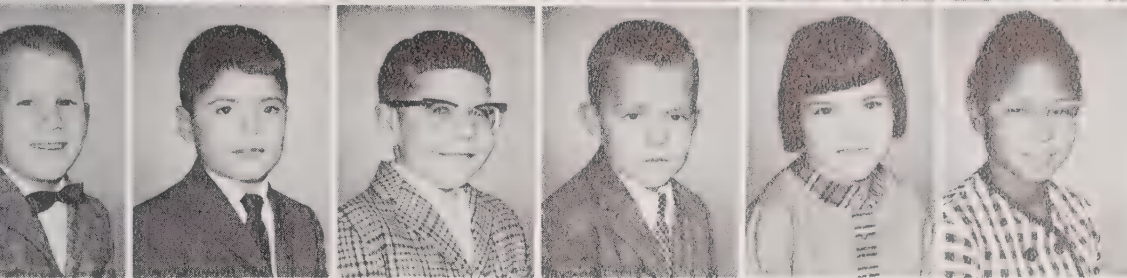

Rowdy Baldwin
Kenny Barker
Mark Baucom
Charles Biddix
Jane Bruce
Lou Ann Bryant
Chris Buckner



Ricky Buckner
Cheryl Burnett
Carla Cannon
Tric'a Carswell
Nancy Chambers
Rhonda Chapman
Eddie Chastain



Kevin Clark
Tom Clark
Mark Coward
Sylvia Cruse
Susan Daniels
Dale Dees
Mike Derrick



Cindy Ervin
Robin Ewing
Robin Fields
Joe Fish
Peter Fitzgerald
Ronda Flemming
Ricky Foster



Robin Garrison
Kim Gilleland
Tony Goodson
Mark Grainger
Larry Grubbs
Keith Guy
Cathy Hager



Steven Hailey
Dale Hancock
Alesia Hartsell
Tommy Henderson
Earl Hensley
Lesa Hinson
Ann Hodges

Johnny Hodges
Sherry Hunt
David Hunter
Johnny Ingle
Ann Jackson
Randy Jessup
Joni Jones

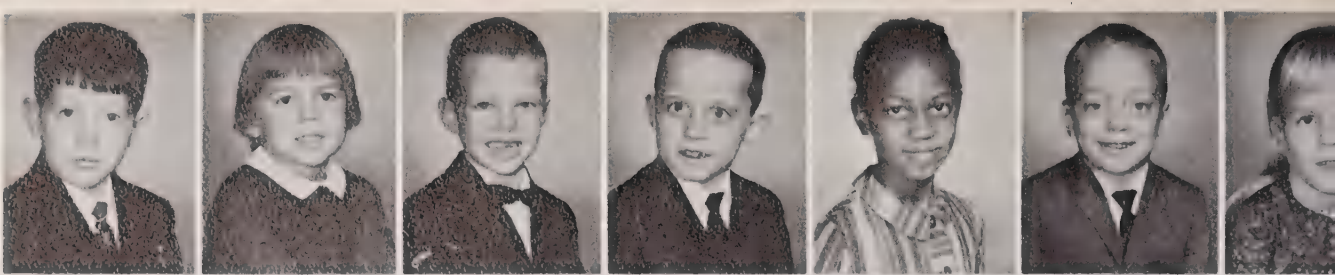

Terry Jones
Wesley Jones
Byron Lackey
Butch Lambert
Ralph Lambert
Mark Lanier
Sheryl Lanier



Trina Long
Darlene Lovette
Barry Massey
Johnny Mathes
Arnold McGee
Wayne Miller
Luke Morgan



Stevie Mosteller
David Murphy
Kenneth Neal
Susan Ore
Danny Osborne
Steve Patton
Jerry Payne



Billy Pyrtle
Allen Rankin
Tony Ratcliff
Robin Reynolds
Bruce Rogers
Terry Roof
Arnold Ross



Tammy Ross
Ricky Sanders
Chris Scruggs
Andy Seats
Melvin Sellers
Billy Joe Sheffield
Tammy Sheppard



Steve Siminski
Shelia Smith
Wendy Smith
Ann Solesby
Beth Spiers
Tommy Stone
Kenneth Swaim



Ralphine Tatum
Pam Thomasson
Mary Tinseth
Morris Townsend
Lynn Wheatley
Kurt Wolff
Sammy Wood

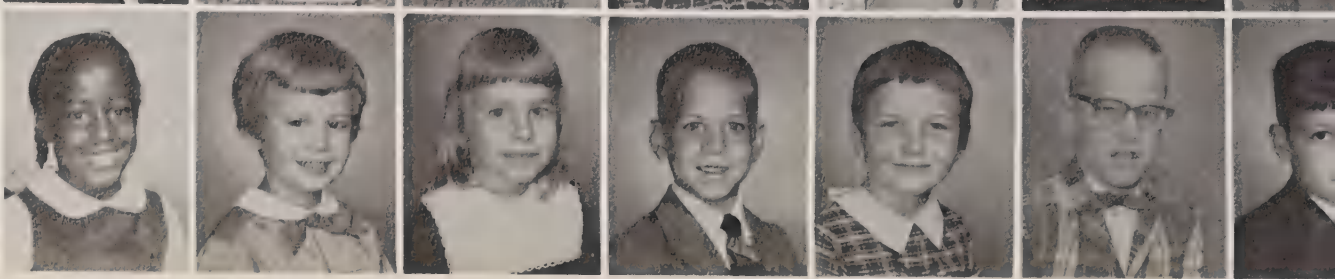



Activities and Organizations



Dramatic Club

Sponsors



Mrs. Connie Tullos and Mr. George Brown

OFFICERS—First row, left to right: Glenda Cable, President; and Doreen Rogers, Vice President. Second row: Brian Brizendine, Treasurer; and Carolyn Shaffner, Secretary.



DRAMATIC CLUB — First row, left to right: Johnny Rich, Larry Swinney, Barbara Clewis, Kathy Eubanks, Catherine Parrish, and Kaye Williams. Second row: Brian Brizendine, Glenda Cable, Joyce Sigmon, Donna Little, Carolyn Shaff-

ner, and Marcella Wilson. Third row: Lewis Suggs, Michael Suggs, Doreen Rogers, Maroney Williams, and Rache Stone. Fourth row: Dickie Glover, Mary Sloan, and De Clanton.

Monogram Club

New Members



Gary Hunnings

OFFICERS — Seated, left to right: Michael Suggs, President; Larry Swinney, Vice President; and Marion Parris, Secretary. Standing: Brian Brizendine, Treasurer; Boyd Arrington and Dee Clanton, Sergeants-at-Arms.



Benjamin Benson

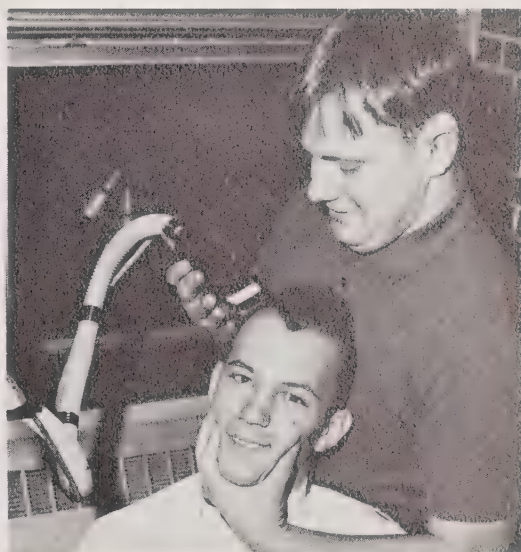

Marty Blakely



Steve Lancaster



MONOGRAM CLUB — First row, left to right: Robert Autry, Maroney Williams, Michael Suggs, Tommy Britt, Larry Swinney, Johnny Rich, Craig Ensley, Charles Autrey, and Jimmy Hall. Second row: Herbert White, Elwyn Leatherman, Edward Robinson, Dee Clanton, Val Lowery, Lee McDaniel, Randy Caines, and Tommy Jackson. Third row: Steve Warren, Fred Ballew, Marion Parris, Larry Triplett,

Gary Duncan, Buster Bowman, Winford Winslow, Dallas Partin, and Boyd Hicks. Fourth row: Mr. Deuel, sponsor; Terry Plyer, Brian Brizendine, Berry Hamrick, John Williamson, Roger Jones, and Mr. Marvin Tuttle, sponsor. Fifth row: Steve Lancaster, Gary Hunnings, Benjamin Benson, and Marty Blakely.

Junior National Association of the Deaf

Sponsor



Mrs. Jane Taylor



OFFICERS — First row, left to right: Barbara Morton, Secretary; Larry Swinney, President; and Carolyn Shaffner, Vice President. Second row: Doreen Rogers and Dee Clanton, Treasurers; and Glenda Cable and Tommy Jackson, Sergeants-at-Arms.



JUNIOR NAD — First row, left to right: Mrs. Jane Taylor, sponsor; Ann Young, Marion Parris, Joyce Smith, Eddie Mace, Marion Gibbs, Maroney Williams, Ann Scarboro, Herman Jackson, Diane Power, and Mary Ann Fowler. Second row: Doreen Rogers, Dee Clanton, Marcella Wilson, Jimmy Miller, Carolyn Shaffner, Fred Ballew, Una Clark, Jimmy Hall, Kay Williams, and Mary Sloan. Third row: Linda Marley, Barbara Oxendine, Herbert White, Linda Sanders, Robert Autry, Jean Spence, Larry Swinney, Anita Smith,

Tommy Britt, and Libby Lawson. Fourth row: Linda McCall, Tommy Jackson, Catherine Parrish, Charles Autrey, Judy Dilda, Edward Robinson, Cheryl Simmons, Eric Tisdale, and Carolyn Morgan. Fifth row: Rachel Stone, Terry Plyler, Trudy Eaves, Dallas Partin, Donna Little, James Meek, Lois Powell, Johnny Rich, and Linda Dixon. Sixth row: Benjamin Benson, Brenda Clark, Glenda Cable, Winford Winslow, Melba Snow, Michael Suggs, Barbara Morton, and Boyd Arrington.

Goodwin Literary Society



GOODWIN LITERARY SOCIETY — First row, left to right: Kathy Eubanks, Trudy Eaves, and Joyce Boyd. Fourth row: Boyd Arrington, Barbara Clewis, Tommy Jackson, Tommy Britt, and Edward Robinson. Second row: Catherine Parrish, Libby Lawson, Louise Isenhour, Debbie Spencer, Joyce Sigmon, and Sherry Honeycutt. Third row: Dickie Glover, Doreen Rogers, Dee

Clanton, Craig Ensley, Brenda Bray, Eve Bruce, and Jimmy Gibbs. Fourth row: Boyd Arrington, Fred Ballew, and Imogene Cummings. Fifth row: Lewis Suggs, Michael Suggs, Benjamin Benson, Betty Hughes, Judy Foust, and Mary Reece.



OFFICERS — Left to right: Craig Ensley, President; Trudy Eaves, Vice President; Sherry Honeycutt, Secretary; Dickie Glover and Brenda Bray, Treasurers.

Sponsors



Mr. Olouse Tullos and Miss Judy Stephens

Boy Scout Troop 201



BOY SCOUT TROOP 201 — First row: Kenneth McGee, John Wilson, David Gordon, Mickey Chambers, James Wilson, Nelson Freeze, and Billy Ed Melvin. Second row: Dwight Owen, Eddie Burchette, Jeff Watson, Billy Mayhew, Keith Robertson, Charles Dawkins, Reid Russ, and Steve Morris. Third row: Bob Ketner, Donnie Bittle, Larry Houser, Jeff Martin, Randy Ritch, Alan Reeves; Scoutmaster, Tim Shane; Charles Phillips; Assistant Scoutmaster, Hugh Prickett; and David Williams.

Brownie Troop 142



BROWNIE TROOP 142 — First row, left to right: Tammy Williams, Debra Moore, Robin Gardin, Julie Butler, Jessie Bare, Susie Tally, Barbara Klein, Kathy Greene, Debbie Drum, Denise Edwards, and Cathy Carter. Second row: Mickie Triplett, Beth Dixon, Peggy Green, Diane Sheffield, Lee Solesby, Cathy Michael, Debbie Moore, Phyllis Clark, Renee Davis, Darlene Fox, and Delores Morgan. Third row: Lisa Denny, Rozelle Brewer, Melba Bradshaw, Ginny Eller, Kathy Carswell, Sandra Bittle, Polly Meek, Peggy McDonald, Carolyn Cantrell, Debra Swain, and Terri Todd. Fourth row: Mrs. Benfield, Mrs. Plaster, and Mrs. Walker; Scout Leaders.



The Senior Green Bar Patrol — First row, left to right: John Wayne Smith, Marion Parris, Leader; and Steve Warren. Second row: Donnie Crump, Jimmy Gibbs, and Larry Triplett.

Scoutmaster



Mr. Paul C. Crutchfield

Boy Scout Troop 182



BOY SCOUTS — First row, left to right: Wilton McMillan, Larry Merritt, Gary Hunnings, Herman Fletcher, Roger Stewart, Frank Parsons, Kenneth Setzer, Mike Mabe, and Darrell Moore. Second row: Johnny Purcell, David Hendrix, Ben Hilliard, Billy Thompson, Claude Stout, Emfnet Brannock, Ronnie Merritt, Toby Branch, and Lester Latkowski. Third row: Scoutmaster, Paul Crutchfield, Spence Jones, Tony Moore, Leon Barnwell, Worth Little, Bobby Duncan,

Lee Clark, Billy Click, David Bouthout, Juan Medina, and Jimmy Ledford. Fourth row: Donnie Reeves, Charles Bowman, Steve Wilson, Tony Long, and Steve Power. Fifth row: John Williamson, Dickie Glover, Donnie Crump, Steve Lancaster, John Smith, and John Thomas. Sixth row: Steve Warren, Larry Triplett, Jimmy Gibbs, Gary Duncan, Marion Parris, Fred Ballew, Dee Clanton, and Marty Blakley.

Leader



OFFICERS: Doreen Rogers, Assistant Leader; Jeannie Spence, Scribe; and Anne Potter, Troop Treasurer.



Miss Norma Bushey

Girl Scout Troop 141



GIRL SCOUTS — First row, left to right: Nancy Sewell, Connie Greene, Mary Patton, Joy Sechrest, Ann Scarboro, Ruth Spence, Sue Emmett, and Judy Foust. Second row: Doreen Rogers, Karen Hawkins, Rosadell Fagg, Susan

McLamb, Kay McGee, Ronda Cook, Robin Sue Cantolina, Louise Isenhour, Billie Bowman, and Barbara Clewis. Third row: Anne Potter, Jean Spence, Una Clark, Linda McCall, Frances Allen, Roberta Silver, and Joyce Sigmon.



OFFICERS — Left to right: Linda Sanders, President; Glenda Cable, Vice President; Carolyn Shaffner, Secretary; and Jeanie Spence, Treasurer.

Mrs. Phyllis Hatley and Miss Patricia Smith

Pep Squad



PEP SQUAD — First row, left to right: Linda Sanders, Linda McCall, Barbara Morton, Glenda Cable, Mary Sloan, Jna Clark, and Brenda Bray. Second row: Carolyn Shaffner, Marcella Wilson, Brenda Davis, Diane Power, Louise Isenour, Catherine Parrish, Ann Scarboro, and Ann Young. Third row: Barbara Clewis, Trudy Eaves, Donna Little,

Barbara Oxendine, Debbie Spencer, Melba Snow, Lois Powell, and Cheryl Simmons. Fourth row: Joyce Sigmon, Anita Smith, Sandra Dixon, Becky Smith, Judy Dilda, Carolyn Morgan, and Mary Ann Fowler. Fifth row: Doreen Rogers, Kathy Eubanks, Linda Marley, Vandella Simmons, Libby Lawson, Ann Potter, and Jean Spence.

Cheerleaders



FOOTBALL CHEERLEADERS — First row, left to right: Linda McCall, Glenda Cable, Chief; and Mary Sloan. Second row: Linda Sanders, Barbara Morton, Una Clark, and Brenda Bray.



BASKETBALL CHEERLEADERS — Recumbent: Catherine Parrish and Brenda Davis. Kneeling: Brenda Bray, Linda Sanders, Chief; and Barbara Morton.





Homecoming Queen

Miss Glenda Cable

Junior Sponsor
Jeannie Spence



Senior Sponsor
Linda Sanders

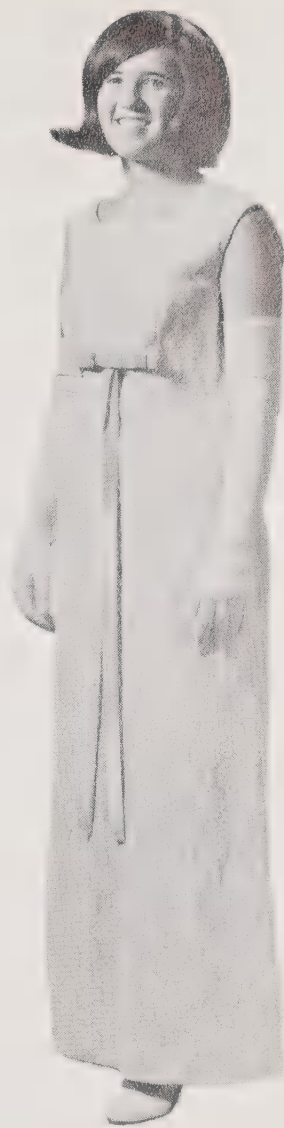

Freshman Sponsor
Helen Purcell

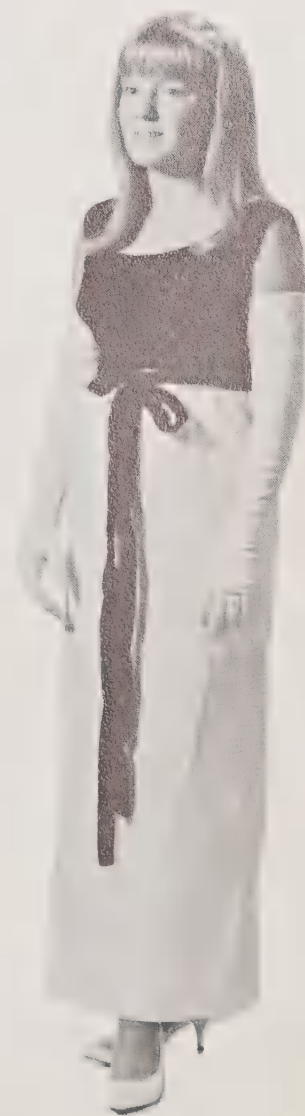

Sophomore Sponsor
Brenda Bray



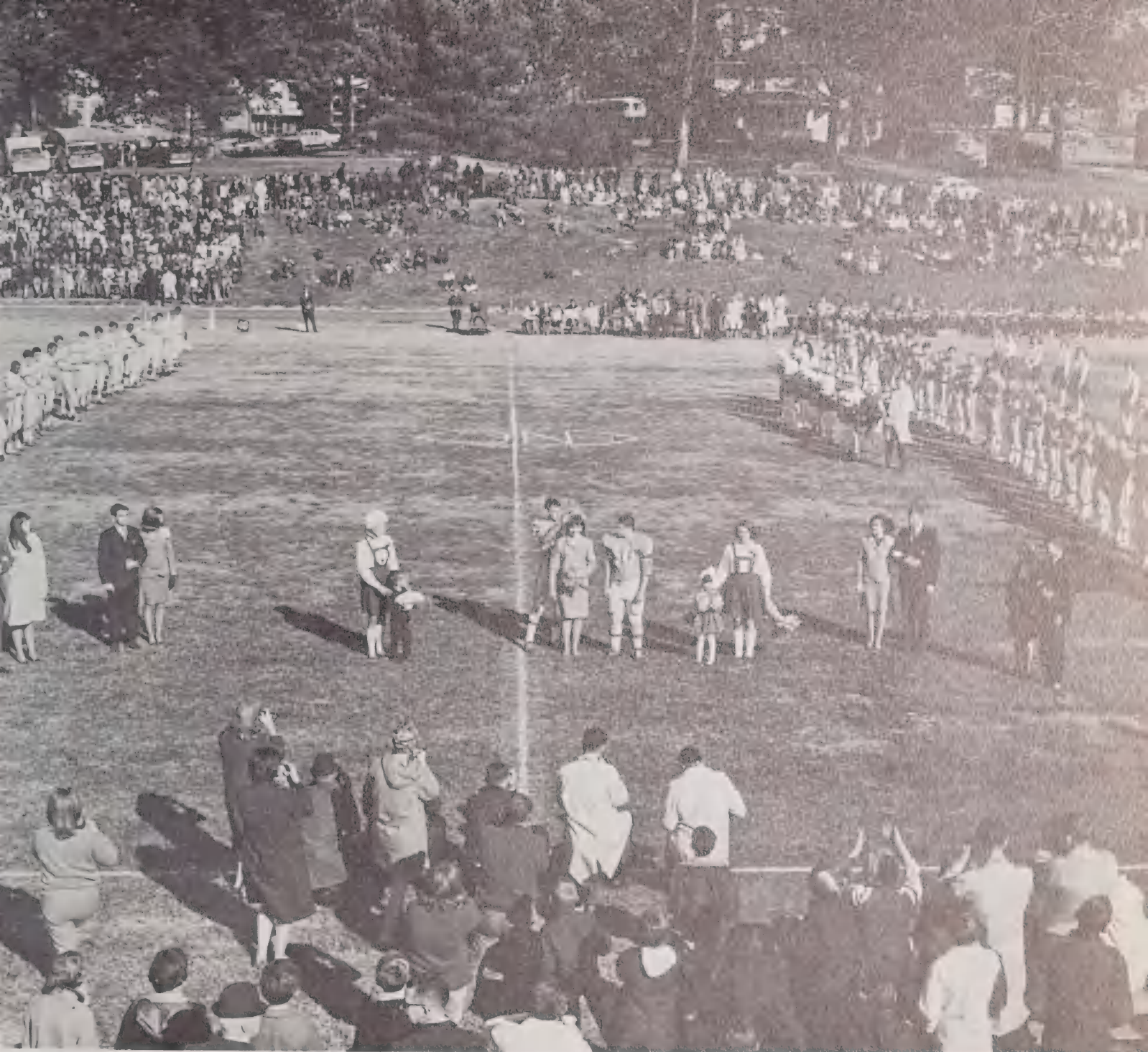



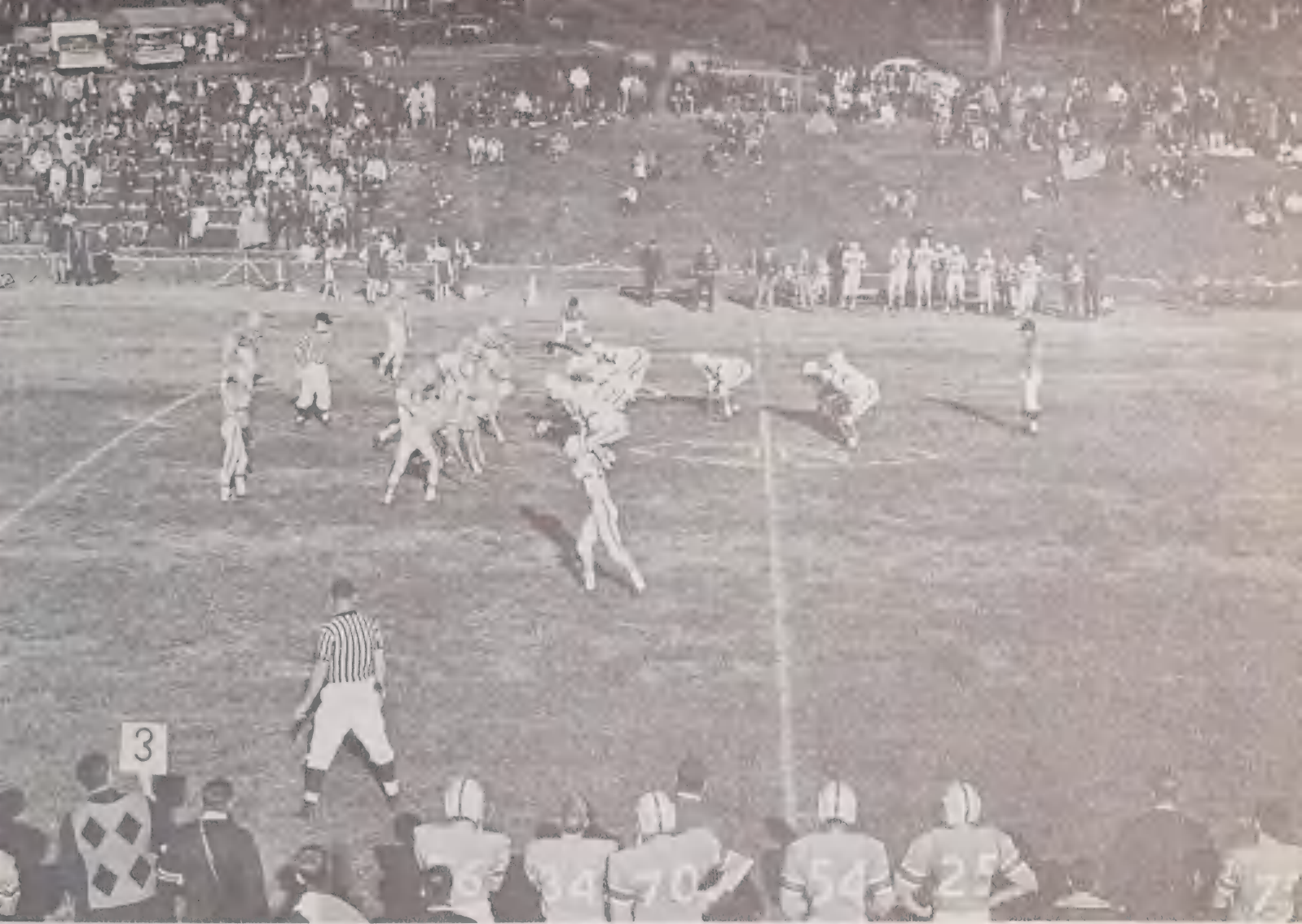

Sports



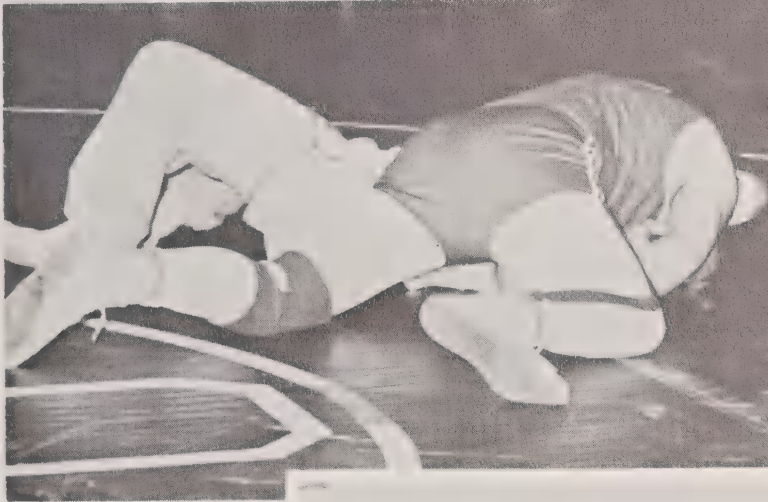
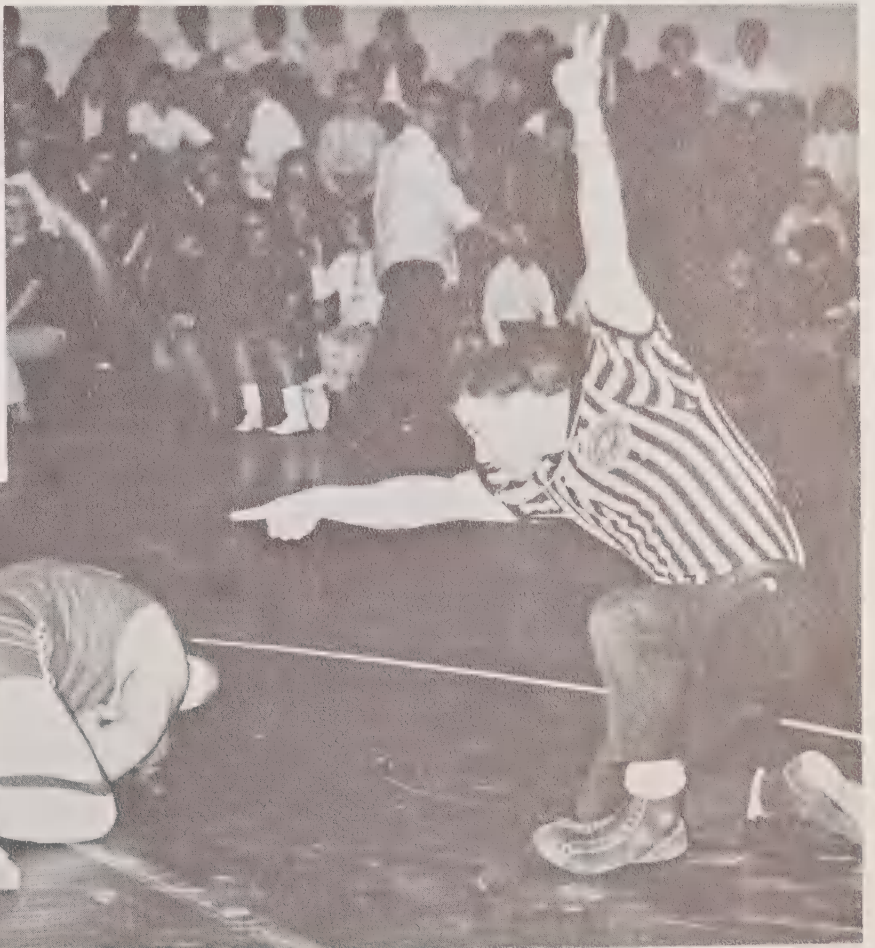

FOOTBALL

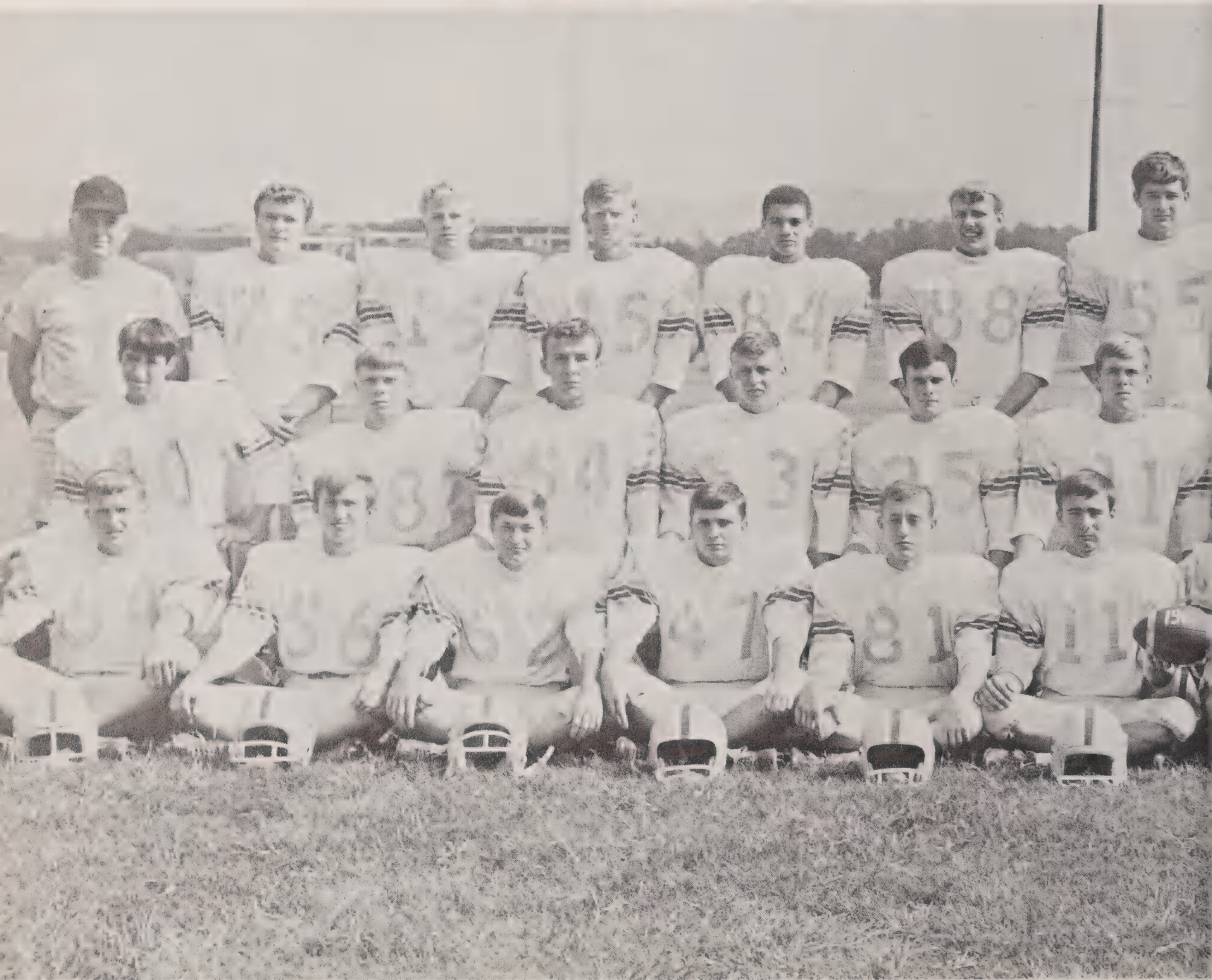

1967 NORTH CAROLINA SCHOOL FOR THE DEAF BEARS — First row, left to right: Jimmy Gibbs, Buster Bowman, Fred Ballew, Roger Jones, Richard Bowman, Brian Brizendine, Marion Parris, Steve Wilson, Jerry Warren, Jimmy Dixon, Tony Moore, and Elwyn Leatherman. Second row: Donnie Reeves, Maroney Williams, Lewis Suggs, Donnie McLamb, Gary Duncan, Lee McDaniel, Tommy Jackson, Craig Ensley, John Wayne Smith, Jimmy

TEAM



Hall, Dee Clanton, and Marty Blakely. Third row: Assistant Coach, Harold Deuel; Kenneth Lowe, John Williamson, Ray Carver, Val Lowery, Michael Suggs, Boyd Arrington, Delton Chance, Randy Caines, Steve Lancaster, Melvin Murray, Billy Cobb, Herbert White; and Head Coach, Marvin O. Tuttle.

Assistant Coach

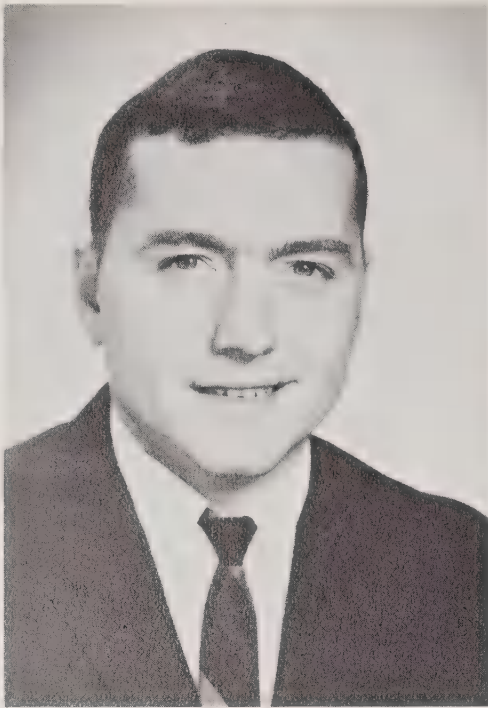

Mr. Harold Deuel

Head Coach



Mr. Marvin Tuttle

1967 FOOTBALL RESULTS

N.C.S.D. — 39	Old Fort	12
N.C.S.D. — 0	Mt. Holly	9
N.C.S.D. — 6	Oak Hill	18
N.C.S.D. — 58	Salem	0
N.C.S.D. — 14	Hibriten	6
N.C.S.D. — 0	Glen Alpine	15
N.C.S.D. — 32	Polk Central	6
N.C.S.D. — 7	T.S.D.	13
N.C.S.D. — 13	Drexel	12
N.C.S.D. — 13	Ky.S.D.	0

Won 6

Lost 4





Boys' BASKETBALL Team

Coach



Mr. Marvin Tuttle



BOYS' BASKETBALL TEAM — First row, left to right: Val Lowery, Craig Ensley, Michael Suggs, Brian Brizendine, and John Williamson. Second row: Richard Bowman, Marty Blakley, Dee Clanton, and Johnny

Rich, manager. Third row: Benjamin Benson, manager; Melvin Murray, Dickie Glover, and Mr. Marvin Tuttle, coach.

Coach



Mr. George Brown

Girls' BASKETBALL Team



GIRLS' BASKETBALL TEAM — First row, left to right: Linda McCall, Doreen Rogers, Glenda Cable, Mary Sloan, Rachel Stone, and Una Clark. Second row: Janet Misenheimer, Mary Ann Fowler, Debbie Spencer, Marcella Wilson, Imogene Cummings, and Mary Reece. Third row: Diane Little, Sybil Batchelor,

Renee Brooks, Roberta Silver, Shirley Oakley, and Eva Bruce. Fourth row: Mr. George Brown, Coach; Carolyn Shaffner, Scorekeeper; Ella Foust, Shirley Starling, Nancy Johnson, Ann Scarboro, Manager; and Trudy Eaves, Statistician.



Val

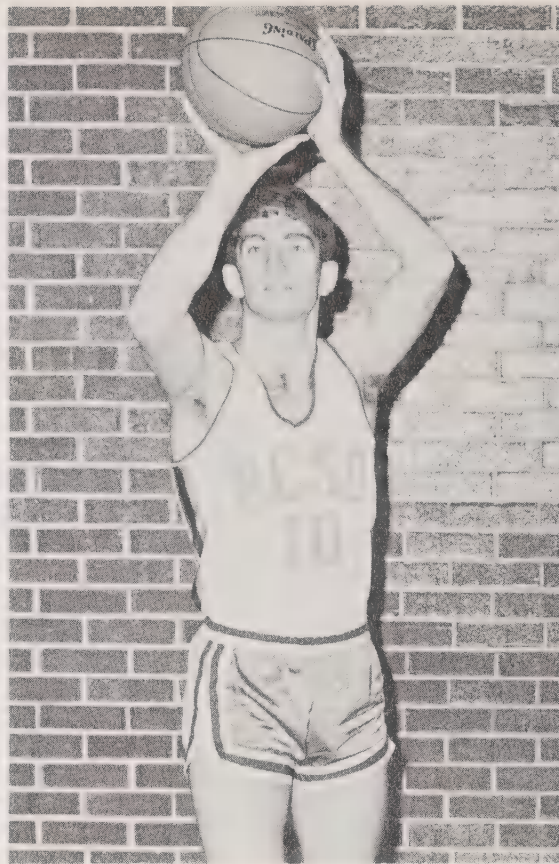

Craig

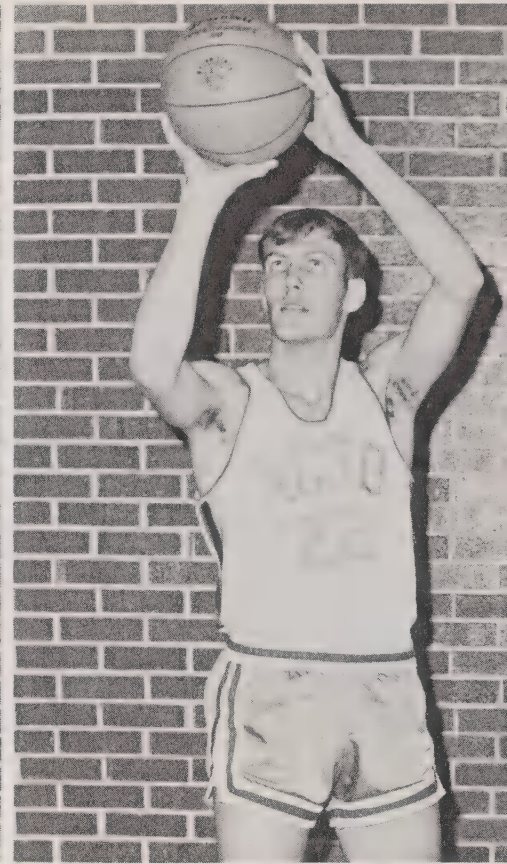

Michael



Brian



Marty



Linda



Rachel



Mary



Glenda



Una



Doreen

All-Skyline Conference



Mary Sloan

Rachel Stone

Doreen Rogers

1967-68 GIRLS' BASKETBALL RESULTS

N.C.S.D. — 46	Glenwood	15
N.C.S.D. — 28	Oak Hill	22
N.C.S.D. — 25	Hibriten	19
N.C.S.D. — 34	Salem	30
N.C.S.D. — 36	Pleasant Gardens	21
N.C.S.D. — 21	Glen Alpine	18
N.C.S.D. — 30	Polk Central	37
N.S.C.D. — 32	George Hildebran	31
N.C.S.D. — 37	Drexel	40
N.C.S.D. — 27	Hibriten	17
N.C.S.D. — 39	Oak Hill	20
N.C.S.D. — 31	Salem	45
N.C.S.D. — 40	Drexel	36
N.C.S.D. — 37	Glen Alpine	28
N.C.S.D. — 39	Old Fort	30
N.C.S.D. — 28	Pleasant Gardens	26
N.C.S.D. — 36	Old Fort	31
N.C.S.D. — 29	Polk Central	32
N.C.S.D. — 41	George Hildebran	38

Skyline Tournament

N.C.S.D. — 19	George Hildebran	21
Won 14		Lost 6

1967-68 BOYS' BASKETBALL RESULTS

N.C.S.D. — 80	Glenwood	102
N.C.S.D. — 60	Oak Hill	73
N.C.S.D. — 37	Hibriten	72
N.C.S.D. — 40	Salem	53
N.C.S.D. — 53	Pleasant Gardens	49
N.C.S.D. — 33	Glen Alpine	57
N.C.S.D. — 42	Polk Central	49
N.C.S.D. — 49	George Hildebran	63
N.C.S.D. — 43	Drexel	45
N.C.S.D. — 53	Hibriten	85
N.C.S.D. — 38	Oak Hill	62
N.C.S.D. — 34	Salem	61
N.C.S.D. — 56	Drexel	68
N.C.S.D. — 41	Glen Alpine	51
N.C.S.D. — 35	Old Fort	69
N.C.S.D. — 57	Pleasant Gardens	51
N.C.S.D. — 31	Old Fort	32
N.C.S.D. — 34	Polk Central	56
N.C.S.D. — 41	George Hildebran	62

Skyline Tournament

N.C.S.D. — 61	Drexel	49
N.C.S.D. — 44	Hibriten	79

Won 3

Lost 18

Wrestling Team

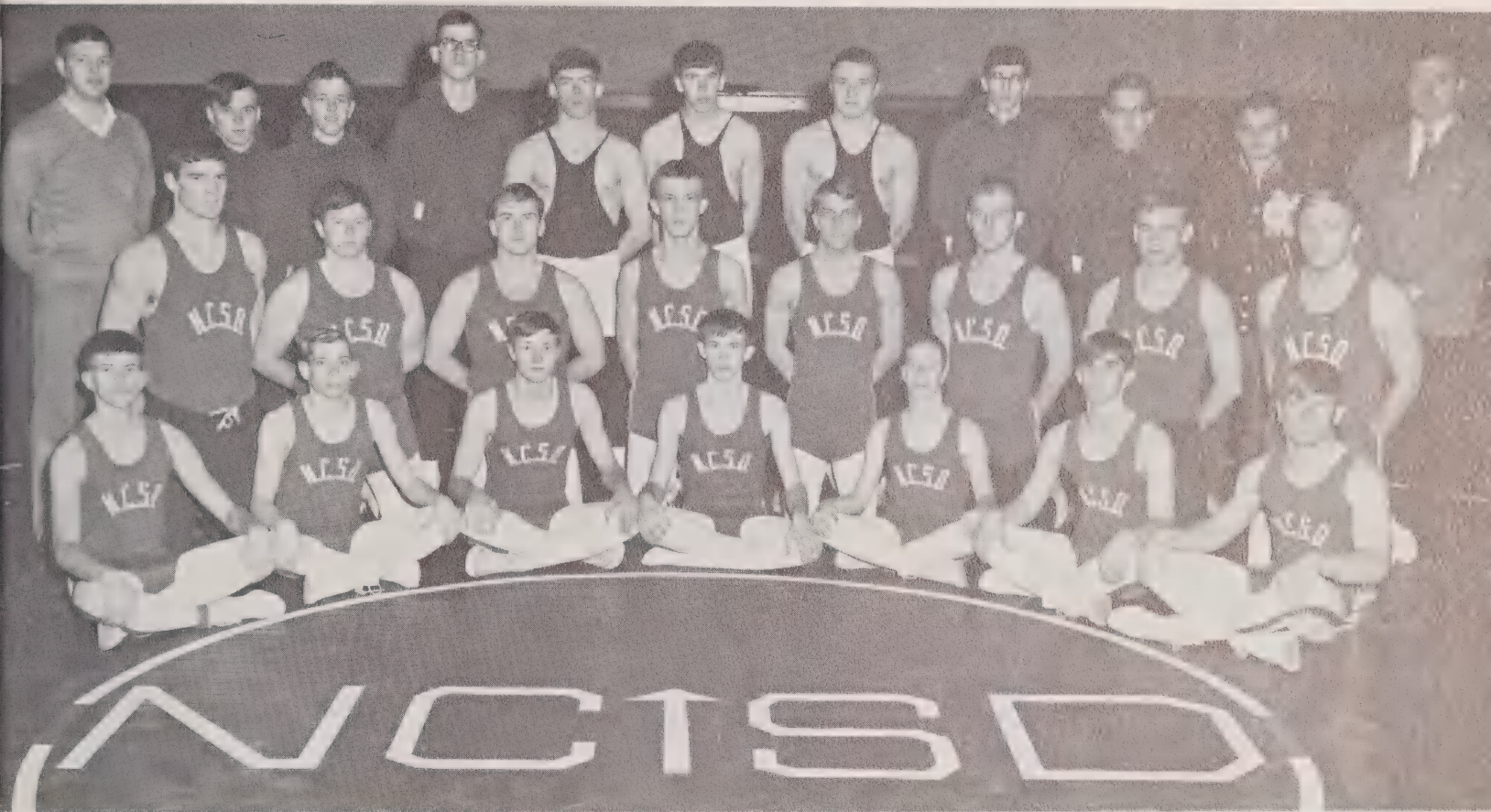

WRESTLERS — First row, left to right: Steve Wilson, Tony Moore, Fred Ballew, Buster Bowman, Gary Hunnings, Jerry Warren, and Maroney Williams. Second row: Boyd Arrington, Herbert White, Jimmy Hall, Lewis Suggs, Steve Warren, Steve Lancaster, Tommy Jackson,

and Randy Caines. Third row: Charles Autrey, manager; Jimmy Dixon, Jim Collins, Donnie Crump, Lee McDaniel, Billy Cobb, Kenneth Lowe, Donnie Reeves, Lester Latkowski, Berry Hamrick; manager, and Mr. Harold Deuel, coach.

Silver Medal Winner



Tommy Jackson

1967-68 WRESTLING RESULTS

N.C.S.D. — 27	East Rutherford	30
N.C.S.D. — 12	Lenoir	48
N.C.S.D. — 40	East Lincoln	21
N.C.S.D. — 20	East Rutherford	35
N.C.S.D. — 5	West Lincoln	49
N.C.S.D. — 18	Christ School	37
N.C.S.D. — 13	Lee Edwards	46
N.C.S.D. — 0	Tuscola	57
N.C.S.D. — 15	Lee Edwards	42
N.C.S.D. — 2	West Lincoln	52

Won 1

Lost 9

Track Team



1968 TRACK TEAM — First row, left to right: Jimmy Dixon, Tony Moore, Jerry Warren, Roger Jones, Fred Ballew, Kenneth Lowe, Marty Blakely, Lee McDaniel, Gary Duncan, Brian Brizendine, and Richard Bowman. Second row: Mr. Marvin Tuttle, Head Coach; Jimmy Hall, Tommy Jackson, Craig Ensley, Jimmy Gibbs, John Williamson, Val Lowery, Steve Lancaster, Melvin Murray, Michael Suggs, Boyd Arrington, and Mr. Harold Deuel, Assistant Coach.

Autographs

Farewell



Designed By

1968 SENIOR CLASS

Printed By

Students of the Graphic Arts Department
of the
North Carolina School for the Deaf

