

The

Clock Tower

1

9



6

9





Digitized by the Internet Archive
in 2021 with funding from
North Carolina Digital Heritage Center

<https://archive.org/details/cloctower196900nort>

*The Senior Class
of 1969*



Presents

The Clock Tower

Forward

Probably few people realize what the planning and printing of an annual entails. Every page has to be planned and laid out separately. This is done rather roughly at first. Then each page has to go through several other steps, some of which require great precision, before it is ready for the actual process of printing.

Here at NCSD the personnel available and with the ability to accomplish these tasks is quite small. These few students, along with their two faculty advisors, must put in long hours of labor, much of which must be done outside of school.

We have had many compliments from important people of numerous schools on the caliber of our annuals and we cannot help feeling proud of this.

We hope that this year's book will be able to uphold our standard of excellence.

The Clock Tower Staff



Seated, left to right: Barbara Morton, Assistant Editor; Terry Plyler, Editor-in-Chief; and Cheryl Simmons, Typist. Standing: Marion Parris, Sports Editor; Jimmy Hall, Art Editor; Catherine Parrish, Art Editor; Mary Ann Fowler, Sports Editor; Eddie Robinson, Assistant Editor; Tommy Jackson, Business Manager; and Linda McCall, Typist.

Table of Contents

Frontispiece	Page 1
Foreword	Page 2
Clock Tower Staff	Page 3
Table of Contents	Page 4
Administration	Pages 5-7
Instructional Administration	Pages 8 and 9
Dedication	Page 10
Faculty	Pages 11-16
Household Departments	Pages 17-20
Dietary Departments	Pages 21 and 22
Medical and Surgical Department	Page 23
Laundry and Custodial Departments	Page 24
Operation and Maintenance of Plant	Page 25
Seniors	Pages 26-27
Other High School Classes	Pages 48-52
Upper School Students	Pages 53-56
Joiner Hall Students	Pages 57-60
Rankin Hall Students	Pages 61-63
Organizations and Features	Pages 64-76
Athletics	Pages 77-91
Snapshots	Pages 92 and 93
Autographs	Pages 94 and 95
Senior Signatures	Page 96

Administration



Superintendent

Mr. Ben E. Hoffmeyer



Secretary to the
Superintendent



Miss Mildred Stines



Business Manager



Mr. William J. Gamble, Jr.

Accounting Clerk



Mr. Delmas U. Thompson

**Secretary
Business Office**



Mrs. Mary E. Roberson

**Stenographer
Business Office**

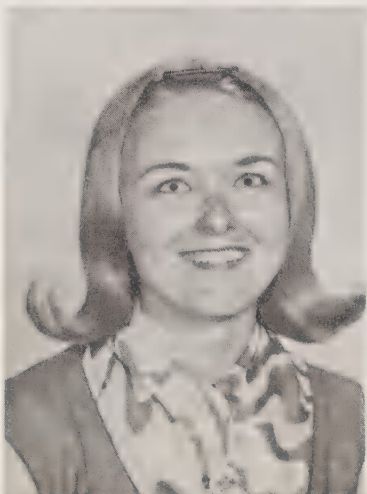

Mrs. Angela S. Beck

**Stenographer
Business Office**



Miss Susanne Seagle

Instructional Administration

Principal

Mr. H. G. Royall, Jr.



**Secretary
to the Principal**



Mrs. Alice M. Reid

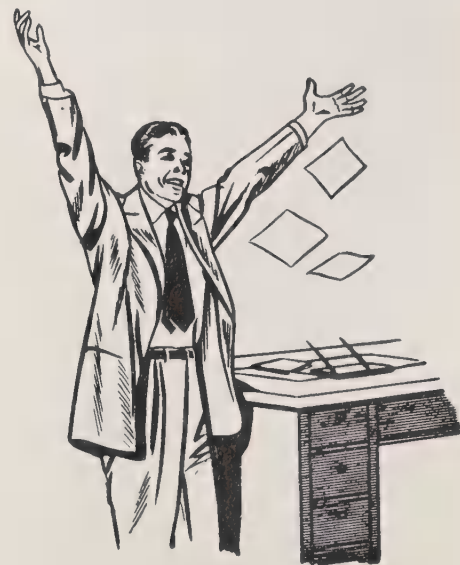

Educational Director



Mrs. Jane C. Williams

Vocational Principal



Mr. William M. Simpson

**Dean of Students
and Athletic Director**



Mr. Peter H. Ripley



**Building Principal
Rankin Hall**
Miss Joy C. Bowers



**Building Principal
Joiner Hall**
Mrs. Meta H. Bigham



**Building Principal
Upper School**
Mrs. Marjorie M. Triebert

Audiologist

Miss Penni Drake

**Teacher Training
Coordinator**

Mrs. Burkett K. Bergl

Psychologist

Mrs. Laura P. Ervin Ward



Secretary
Mrs. Avis A. Morrison

Secretary
Miss Kaye Sisk

Dedication



Mrs. Meta H. Bigham



Mr. Albert F. Mehl

The best way that we could think of to express our sincere appreciation to our wonderful sponsors, Mrs. Bigham and Mr. Mehl, was to dedicate our annual to them. Our junior year they spent innumerable hours with us — and there were thirty-seven of us — working like beavers to enable us to earn enough money for what had to be a sizable senior fund for a class as large as ours.

They have also given much time to us this year. They are such good sports that they made our trip to Florida a most joyful experience which will be long remembered.

Many thanks and much love to you two very fine people!



Instructional Staff

Upper School Faculty



Mrs. Ann H. Aldridge
Miss Mary Jo Bangle



Mrs. Judy S. Berry
Mr. George K. Brown
Miss Norma M. Bushey

Mrs. Marie M. Butkus
Miss Judy Ann Causby
Mrs. Bashie C. Crutchfield
Mr. Harold C. Deuel



Mrs. Kate B. Fowler
Mrs. Phyllis R. Hatley
Mrs. Mary S. Hotchkiss
Mrs. Margaret S. Houser

Mrs. Marilyn H. Lingerfelt
 Mrs. Mary Lou McDaniel
 Miss Martha W. Marshall
 Mr. Donnie H. Sigmon



Mrs. Anne B. Starrett
 Mrs. Jane R. Taylor
 Mr. Olouse A. Tullos
 Mrs. Tucker J. Walker

Mrs. Evelyn W. Watson
 Mrs. Julia H. Wayt
 Mr. Donald R. Westmoreland
 Miss Julia L. White

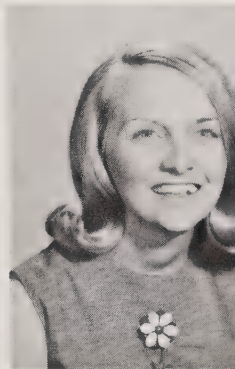

Audio-Visual Supervisor
 Mr. Timothy M. Shane
Librarian
 Mrs. Contrace B. Tullos
Stenographer
 Mrs. Iva S. Campbell
Teacher's Aide
 Mrs. Brenda Snider

Vocational Teachers



Mrs. Ruth C. Bridges
Mr. Harold F. Brown
Mrs. Murleen G. Buchanan

Mr. William D. Campbell
Mr. Donald A. Clarke
Mr. Paul B. Crutchfield
Mr. James V. Golightly



Mr. Clifford F. Hipps
Mr. R. E. Mayfield
Mr. Albert F. Mehl
Mr. Arthur H. McKinney

Mrs. Mary C. Patton
Mr. Wilson W. Sherrill
Mrs. Eileen McV. Simpson



Miss Anita C. Stone
Mr. James B. Taylor
Mrs. Frances Taylor

Mrs. Bernice Q. Tuttle
Mr. Marvin O. Tuttle
Mrs. Kathleen P. Underhill

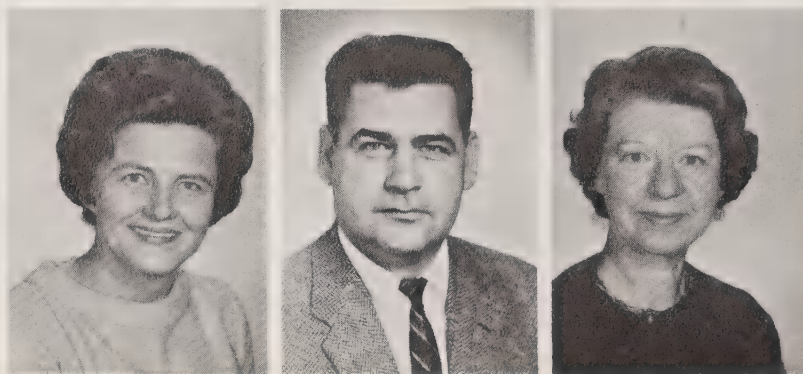

Mr. Carl L. Williams
Mrs. DeLanie B. Winchester
Mr. Dwight T. Wright, Jr.

Joiner Hall Faculty



Mr. Nelson M. Abernathy

Mrs. Jean S. Arney



Mrs. Louise H. Benfield

Mrs. Ella Wolf H. Billings

Mrs. Charlotte H. Conley

Mrs. Ellen Cullen

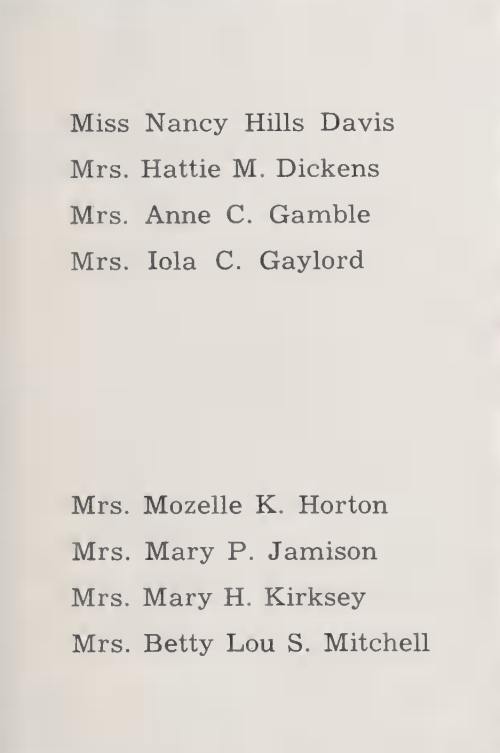

Miss Nancy Hills Davis

Mrs. Hattie M. Dickens

Mrs. Anne C. Gamble

Mrs. Iola C. Gaylord

Mrs. Mozelle K. Horton

Mrs. Mary P. Jamison

Mrs. Mary H. Kirksey

Mrs. Betty Lou S. Mitchell



Mrs. Dorothy B. Mitchell

Mrs. Annie L. Phillips

Mrs. Marguerite C. Plaster

Mrs. Paula W. Suddreth

Mrs. Carease H. Walker

Mrs. Nancy W. Westmoreland

Mrs. Gail Beach
Teacher's Aide

Mrs. Lee Bradham
Teacher's Aide

Rankin Hall Faculty

Mrs. Lottie S. Beasley
 Mrs. Josephine M. Brendle
 Mrs. Evelyn H. Copenhaver



Miss Marjorie L. Gordon
 Miss Louise Harris
 Mrs. Vera B. Hoffmeyer



Mrs. Kay B. Jones
 Mrs. Nelda W. Maxwell
 Mrs. Betty C. Mull

Mrs. Barbara L. Ogletree
 Mrs. Mary Gordon Patton
 Mrs. Alice W. Smith



Mrs. Mary B. Tuttle
Librarian
 Mrs. Patricia E. Deuel
Teacher's Aide
 Mrs. Eileen Poteat



Household Department

Head of Household



Miss E. Elgiva Shepard

Main Building

Assistant Head of Household



Mrs. Viola B. Darby



Seated, left to right: Mrs. Viola B. Darby and Mrs. Lucy G. Johnson. Standing: Miss Nancy J. Brantley, Miss Lena B. Banner, Miss Grace L. Canady, Mrs. Mary Lou P. McRorie, and Miss Nellie Robinson. (Absent when picture was made: Mrs. Lizzie LeFevers, Mrs. Barbara B. Cartwright, and Mrs. Aileen R. Branch.)

Hoffmeyer Hall

Head of Household



Mr. Edward Plemmons

Assistant Head of Household

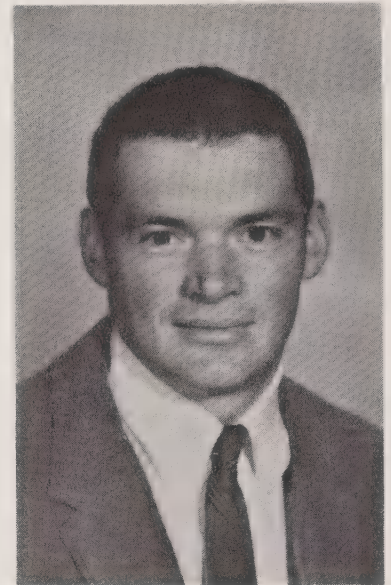

Mr. Bobby Clark



Left to right: Mr. George Pierce, Mr. Ross Johnson, and Mr. Ted Blanton. (Absent when picture was made: Mr. Archie Johnson, Mr. Richard L. Bumgarner, and Mr. Irod C. Hartman.)

Goodwin Hall

Head of Household



Mrs. Ruth M. Gilbert

Assistant Head of Household



Mrs. Josie T. Wilkie

Assistant Head of Household



Miss Emmie Lou Mace



Seated, left to right: Miss Sandra L. Johnson, Miss Frances Martin, Miss Earlene Bowers, Mrs. Josie T. Wilkie, and Mrs. Lillian Humbert. Standing: Mr. Charles Hill, Mr. Carroll Pritchard, Mr. Sam McCord, and Mr. Bill Hastings. (Absent when picture was made: Miss Alberta Millis, Mrs. Ethel Grubb, Mrs. Mary Hensley, and Mrs. Hazel P. Hartman.)

Rankin Hall

Head of Household



Mrs. Ruth Silver

Assistant Head of Household



Mrs. Eva Stewart

Alternate Head of Household for Rankin and Goodwin Hall



Miss Rose L. Erwin



Seated, left to right: Mrs. Annie Mae Shell, Mrs. Eva Stewart, Mrs. Margaret McCurry, Mrs. Ruth Bridgers, and Mrs. Vallie Martin. Standing: Miss Mary Ann Shaffner, Miss Beverly Abernathy, and Mrs. Bertha Watson. (Absent when picture was made: Miss Martha Jones, Mrs. Claire Gilbert, Miss Julie Freeman, and Miss Connie Clontz.)

Food Service Director

Dietary Department

Main Building

Food Service Supervisor



Mrs. Lillian V. Houck



Mrs. Elizabeth Rusmisell



First row, left to right: Mrs. Lillian V. Houck, Mrs. Wanna S. Clark, Mrs. Pearlle N. Copeland, Mrs. Annie M. Perry, Mrs. Loy T. Lookadoo, Mrs. Essie Thomas, Mrs. Mary O. Givins, and Mrs. Elizabeth S. Rusmisell. Second row: Mr. Max M. Hayden, Mr. Paul W. Williams, Mr. Lawrence Moss, Mr. Lewis P. Jenkins, and Mr. Edwin H. Waldrop, Stock Clerk. (Absent when picture was made: Mr. Charlie Glover and Miss M. Blanch Lackey.)

Hoffmeyer Hall

Food Service Supervisor



Mrs. Fannie E. Brackett



Left to right: Mr. Ed Hayden, Mrs. Helen Chapman, Mrs. Ruth Earley, and Mrs. Fannie Brackett. (Absent when picture was made: Mrs. Lucy Caraway and Mr. Roger Jackson.)

Goodwin Hall

Food Service Supervisor



Mrs. Annie G. Dale



First row, left to right: Mrs. Nettie M. Conley, Mrs. Lucille Ramsey, Mrs. Jackie Hastings, Mrs. Elizabeth Craver, and Mrs. Alice Tate. Second row: Mr. Tossie Jenkins, Mr. Carl Fullwood, Mr. Henry Hicks, and Mrs. Annie Dale.

Rankin Hall

Food Service Supervisor



Mrs. Mary Tessneer



First row, left to right: Mrs. Mary Mace, Mrs. Bertha Bivens, and Miss Rebecca Staley. Second row: Mrs. Mary Tessneer, Mrs. Essie Gillespie, Mrs. Annie Denton, and Mr. William Avery. (Absent when picture was made: Mrs. Esther Fleming and Mr. John Rutherford.)

School Physician

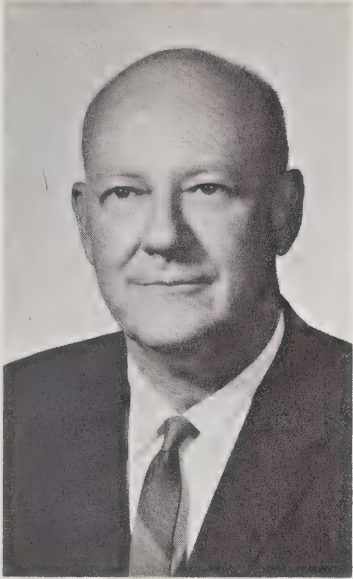

Dr. W. H. Patton, Jr.

Medical and Surgical

School Dentist

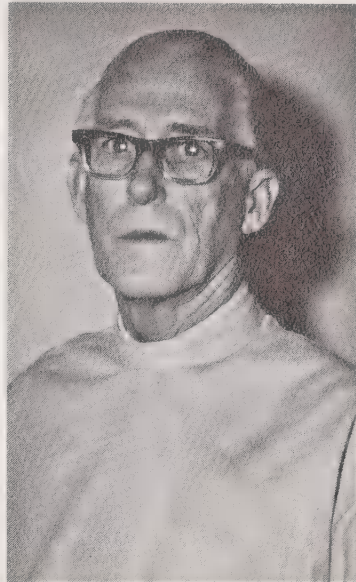

Dr. Ralph D. Coffey

Head Nurse



Mrs. Martha E. Nantz, R. N.



Left to right: Miss Hazel Pritchard, Practical Nurse; Miss Carolyn F. Worrell, R. N., Nurse; Miss Hazel Glenn, Assistant Nurse; Miss Mamie E. Brackett, Practical Nurse; and Miss Shirley Kay Hensley, Nurses' Aide. Surgeon on Call — Dr. Edward W. Phifer, Jr.

Laundry and Custodial Care Department

Laundry Supervisor

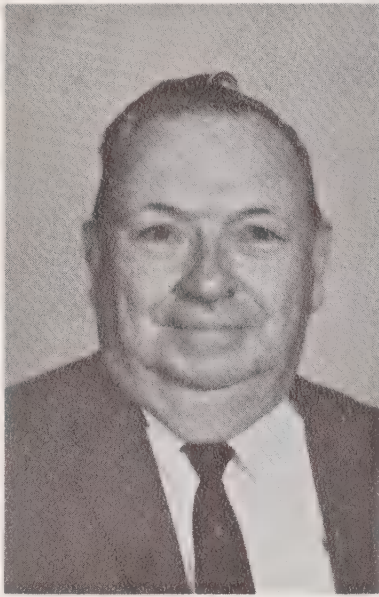

Mr. C. L. Street



First row, left to right: Mrs. Easlise Powell, Mrs. Hettie Clark, Mrs. Pheobe Cooper, Mrs. Faye Dale, and Mrs. Gertie Duckworth. Second row: Mrs. Versie Whisnant, Mrs. Ivey Epley, Mrs. Myrle Carswell, Mrs. Marie Pope, Mrs. Wilma Pearson, Mr. Charles Street, and Mrs. Lois Street.



First row, left to right: Mrs. Betty Caldwell, Miss Delia E. Corpening, and Mrs. Leola Hardy. Second row: Mr. Kemp Carpenter, Mr. Garland Bridges, Mr. Will Mull, and Mrs. Ruth Robinson.

Maintenance Department

Plant Engineer



Mr. Fred F. Rusmisell



First row, left to right: Mr. James E. Hensley, Mr. Fred F. Rusmisell, Mr. Arthur L. Stewart, Mr. Lonnie E. Jenkins, Mr. Charles V. Rusmisell, Mr. Mort H. Parks, and Mr. Douglas E. Jones. Second row: Mr. Daniel F. Falls, Mr. William E. Maloney, Mr. Joseph R. Hipps, Mr. Ballard Buchanan, Mr. Robin H. Rhyne, and Mr. Carter L. McKinney.

*Senior Class
of 1969*



Senior Class Officers



Left to right, Larry Triplett, Treasurer; Marion Parris, President; Cheryl Simmons, Vice President; Jimmy Hall, Treasurer and Linda McCall, Secretary.

Senior Class

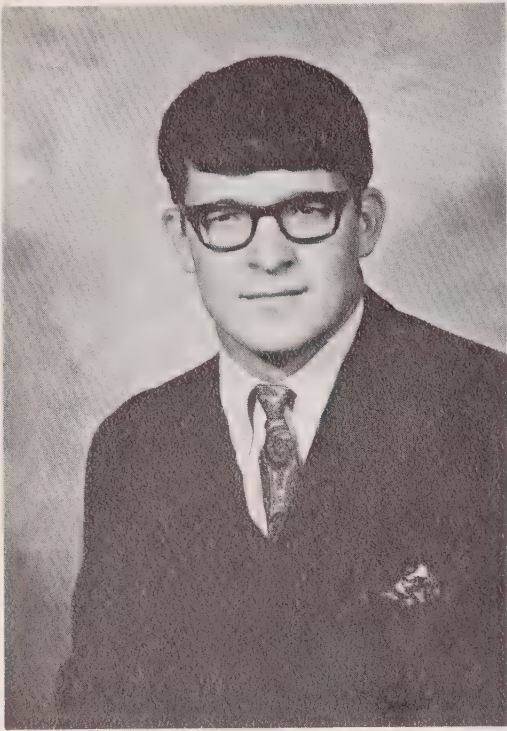

Donald Boyd Arrington

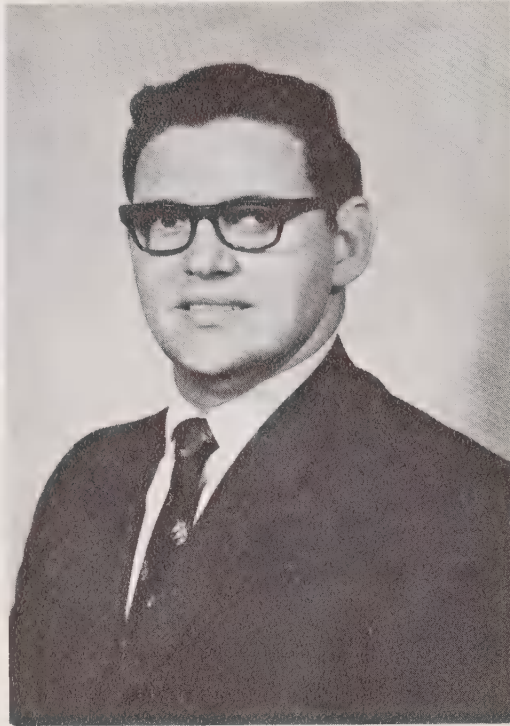

Robert Henry Autrey



Fred Richard Ballew



Brenda Jaye Bray



Hobert Dee Clanton

of 1969

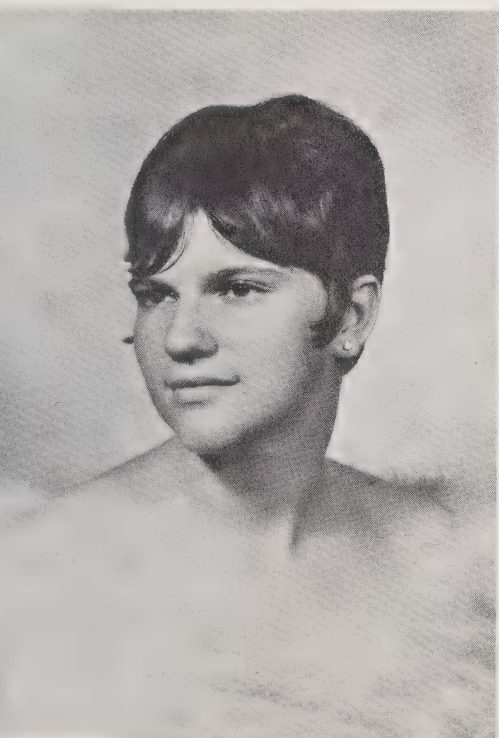

Una Carawan Clark

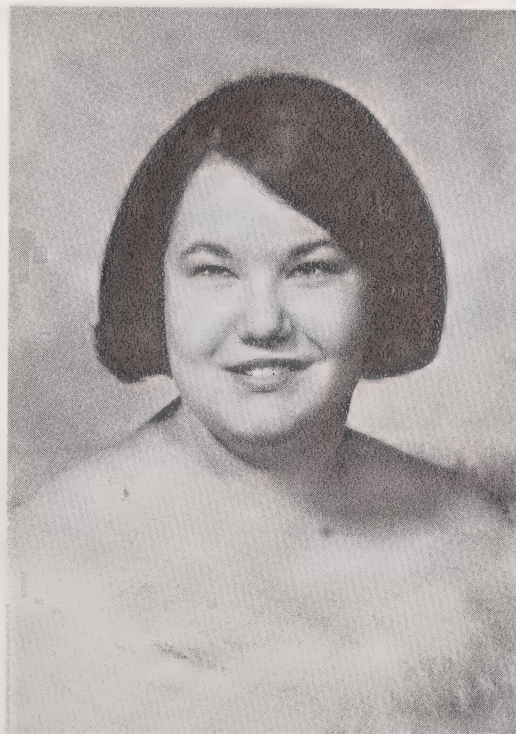

Judy Marie Dilda



Linda Kathleen Dixon



Mary Ann Fowler



Marion Delon Gibbs

Senior Class

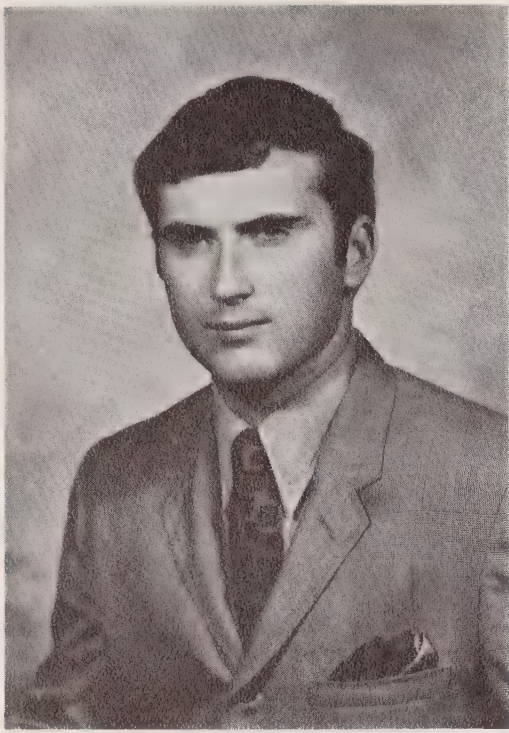

James Robert Hall



Thomas Edwin Jackson, Jr.



Elwyn Ralph Leatherman

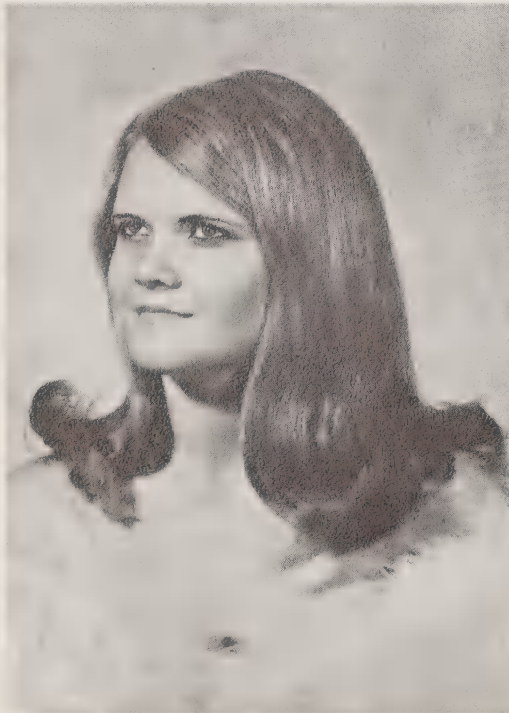

Linda Carolyn McCall



Jimmy Edward Miller

of 1969



Barbara Jean Morton

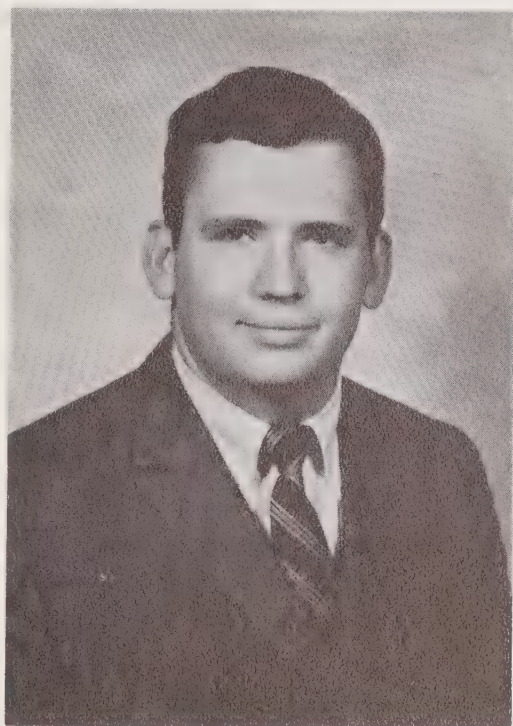

Thomas Allen Nance



Barbara Ann Oxendine



Marion Lindley Parris, Jr.



Catherine Lorene Parrish

Senior Class



Dallas Paul Partin



Terry Lee Plyler



Diana Ellen Power



Edward James Robinson



Ann Sparks Scarboro

of 1969



Cheryl Juanita Simmons



Vandella Marie Simmons



Anita Banks Smith

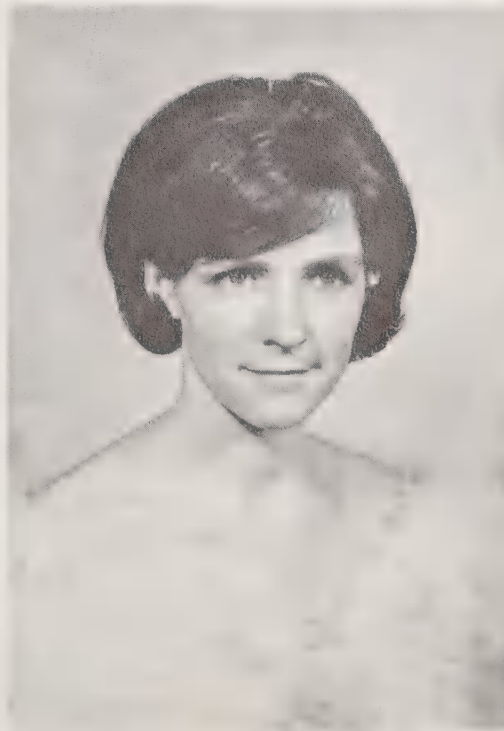

Melba Ann Snow



Mary Jean Spence

Senior Class

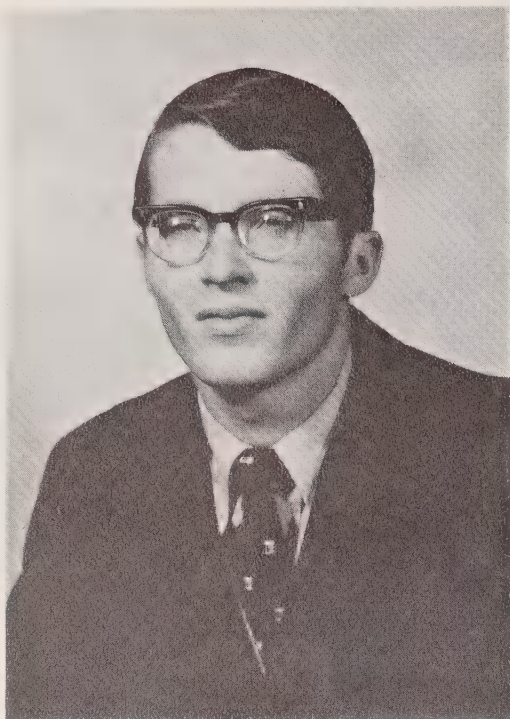

Danny Lee Steele

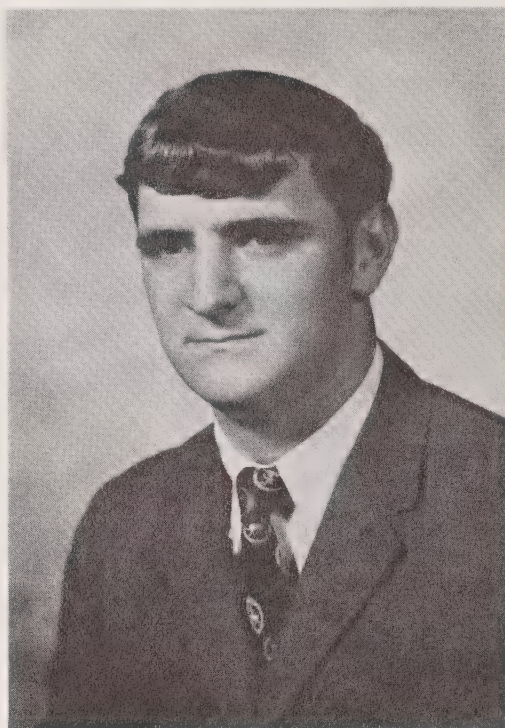

Larry Triplett



Neia Carol White



Kay Williams



Maroney Hudson Williams



Winford Arlie Winslow, Jr.



Priscilla Ann Young

Class Motto

Keep ourselves loyal to truth

Class Tree

Crabapple

Class Flower

Blue Hydrangea

Class Colors

Columbia Blue and White

CLASS MASCOTS



Guy Riddle and Jackie Justice

JUNIOR MARSHALS



Sandra Dixon and Dickie Glover

Class Prophecy

By MARION PARRIS

After I was graduated from high school at NCS D, I tried to find a job that paid well. I worked at several different places for ten years and I saved most of my money during these years, but I still wasn't satisfied. I talked things over with Dad, who had had many years of experience at managing stores before his retirement, and he advised me to go into business for myself. I decided to start a department store in Morganton, since Belk's was still the only department store there at the time. I thought I'd call it Lindley's because that is my middle name and several people had told me that it was a pretty one. I borrowed some money from the bank to add to my savings and soon things began to get moving.

I was walking around one day after construction of the building had begun to watch the men riveting and welding. One of the welders threw something down at my feet. Imagine my surprise when I looked up and saw my old classmate Maroney Williams! He said that he was the world's best welder and that I needn't worry about the steel support part of my building. I hoped that he was right.

A short time before the building was to be completed, I began to think of ordering supplies for my store. I went to Charlotte which, by that time, was a metropolis second in the South in area and population only to Atlanta.

First I visited a company which sold all sorts of things for the grooming of hair. I asked to see the manager and my eyes almost popped out of my head when I saw that it was Ann Scarboro. She had always known how to fix elaborate hair arrangements when we were in school together. She told me that she had a marvelous assistant who was great with young children. She told her secretary to call this assistant in and there stood Catherine Parrish! This reminded me that Catherine had always loved little children and had had endless patience with them. After I had placed my order and was leaving the building, I saw a man carefully pick a penny up off the floor that I guessed he had dropped. Then he began looking all over the place to be sure that he hadn't dropped any more. Guess who the man was. It was my old friend, Jimmy Miller! He said that he had retired and I argued that he was too young for retirement. He replied that he had worked hard and saved enough money so that he could travel around the world and still have enough left so that he could live in comfort for the rest of his life. He had come to Ann's company to see if she had anything to take the curl out of his hair permanently.

After our talk I went outside to get a breath of fresh air. I started back to the site of my store when I spotted a place right next door to where my new building would be. It was a wholesale dressmaking company and the sign said, "Anita's Design House." I wandered in and soon a beautifully-dressed lady came up and asked if she could help me. I told her that I was going to open a department store and would like to look around. Then we recognized each other. It was Anita Smith and she was very much surprised that the new building was to be mine and that we would be next-door neighbors! She couldn't wait to introduce me to her head designer. I really wasn't very much surprised to find that it was Cheryl Simmons. She had always been able to design and make anything when we had been at NCS D together.

After my conversation with them my stomach

reminded me that it was time for lunch. I saw a restaurant down the street and entered and found an empty table. A most attractive waitress came to take my order. She looked familiar. Then both our mouths dropped open when we realized that we were old classmates meeting again after ten long years. It was Kay Williams! We reminisced for such a long time that I almost forgot to order my lunch. She gave me excellent service and I left her a large tip in appreciation.

After we said our goodbyes, I started to cross the street. I saw a big limousine coming, but I ran quickly. The car came within an inch of hitting me in spite of my speed. It screeched to a halt and a uniformed chauffeur got out. He started to bless me out, but then he stopped and we began staring at each other. The chauffeur was Danny Steele and he had recognized me. When he introduced me to his passenger in the back seat, I almost fainted! There sat Vandella Simmons clad in mink and wearing so many diamonds that I was almost blinded. I was flabbergasted to learn that she owned the company that made these luxurious cars. Meanwhile a crowd had gathered. Vandella, Danny, and I said a few hurried words and then I began to struggle to get through the mob.

When I finally reached the other side of the street, I saw a group of people listening to a street singer who, I found out, was advertising a show he was to give that night. I looked *way* up and there was Boyd Arrington! He had done a good job of pretending to be a singer in our school days—but a totally deaf singer! I couldn't believe it. I knew that he was really singing because all the people were listening intently. After he had finished singing, the people clapped wildly and rushed to get his autograph. I finally got to him and asked him about this miracle and if he remembered me. He answered that of course he knew who I was. Then he explained the miracle. It seemed that Terry Plyler had become a famous surgeon. He had performed the first successful ear nerve transplant in history on Boyd who now had perfect hearing. The second part of the miracle had been played by a science teacher at NCS D, Mr. Olouse Tullos. He had invented a mechanism which, when inserted in the throat, enable anyone to have a beautiful voice. Mr. Tullos hadn't taken out a patent on his invention. He had taught Boyd and they had an agreement that he would receive a percentage of all of the money taken in from Boyd's singing engagements and recordings. Both teacher and pupil were now millionaires.

After the store was completed, and we had had our grand opening, I entered rather late one morning. As I went in, I looked around at the customers. Then I saw a very thin woman waving wildly at me. I was puzzled. I had no idea who she was. When she told me that she was the former Judy Dilda, I almost dropped my teeth! She said that she had married Tommy Nance, the famous wrestler who had never been beaten. He had taught her all of his exercises and they had both lost tons of weight.

A few minutes later a very fat lady customer asked me where the candy department was. I directed her there and watched as she bought pound after pound of a large assortment of candies. When she finished her purchasing, she started to the cashier's counter to pay her bill. I happened to notice that the cashier had gone somewhere, so I went to take her place. I added up the customer's bill and it was so much that she asked if I would accept a check. I asked for some identification and

when she showed it to me, it was simply incredible! This enormous creature turned out to be Melba Snow who had been as skinny as a rail when we were in school together.

One morning my secretary told me that the president of a new soft drink company wanted to see me. When my secretary ushered her in, it turned out to be Linda McCall. She told me that she had invented a new drink that had quickly become very popular. She had brought a sample bottle packed in ice. I tested it and could readily understand its fast-growing popularity. It was delicious and most refreshing. I placed an order with her to keep me furnished with "Linda Soda." We talked over old times for a few minutes and then she accidentally hit my arm and I spilled the rest of the drink all over myself. She apologized and then recommended an excellent dry cleaning establishment that did a big business. She gave me the name and the street and number. My secretary sponged me off as best she could and, after the store closed, I went to this dry cleaning place. Whom should I see but good old Robert Autry! He took me to an enclosed booth, told me to take off my suit, and said that it would be ready in a very short time. He was as good as his word. It seemed only a matter of seconds until he brought it back, beautifully cleaned and pressed. Robert had created a new cleaning process that had revolutionized the business. He had even done work for the President of the United States and the First Lady.

When I returned to the store the next day, the first thing I saw was a policewoman arresting a shoplifter. I had a short interview with the officer and found out that she was Diana Power. It seemed that she could spot a shoplifter a mile off and this was her only assignment on the police force because she was so good at it.

I next saw a lady customer who had been in the book department ever since I had arrived that morning. I went over to see if I could assist her. She had been looking for a certain book, but had been too bashful to ask anyone about it. Then I recognized Neia White. I should have known! She had always been quite timid ever since I had known her.

When I walked out of the store at closing time that evening, I was bumped into by a man who was unsteady on his feet. I realized that it was Winford Winslow and I asked him what was the matter. He said that he had felt a cold coming on and had decided that a drink might help to ward it off. When he went into a bar, he saw that the owner was Fred Ballew. Fred had played a trick on him and had given him a very large drink. Poor Winford!

All of a sudden I began to feel terrible myself. Since I was a bachelor, I decided that the best place for me was a hospital. I went home, packed a bag, engaged a room at the hospital, and called an ambulance. I was feeling weak and dizzy, but I knew the ambulance driver. It was Dallas Partin. They must have given me some powerful medicine at the hospital because I was completely knocked out. The next morning I saw dimly a very small white-clothed figure standing by my bed. When my vision cleared, I saw that it was Ann Young. We had a lot of conversations about our school days while I was in the hospital.

After my illness the doctor advised me to take it easy. One evening after I had spent about half a day at the store, I decided to go to a night club for a change. I looked up and down the street

and finally saw a bright new neon sign which flashed, "Go-Go Girls." I walked down and went into the place. I saw what I thought must be the big shot owner and found it to be Elwyn Leatherman. When he saw me, he came over and we sat and chatted for a while.

Several days later I went to the "World 800," formerly the "World 600." Guess who won? Larry Triplett! I waited around until I got close enough to congratulate him. We promised to meet again when there would be time enough to talk together about our years at NCS, what our old classmates were doing, and where they were.

A few days after that I saw a pre-season pro football game advertised and decided to go. When I found my seat, I saw a sports photographer walking back and forth along the sidelines. I looked at him through my binoculars and, as I had thought, it was Eddie Robinson. He had always been a whiz at taking pictures and had taken, developed, and printed most of the pictures for our annual. When the teams' starting lineups were announced, I was amazed to hear the name of Dee Clanton. He quarterbacked the winning team and really made monkeys of the opponents with his running and passing.

By that time I was beginning to feel pretty spry and felt that a long trip wouldn't do me any harm. I had never had a chance to do much traveling, so I took a plane to Mexico. A beautiful stewardess came to find out what I wanted for lunch. We immediately recognized each other. She was Mary Ann Fowler and she told me during our short conversation that her husband, Jimmy Hall, was pilot of the plane. She took me up front to see him and we had a few words together.

When we landed in Mexico, a mechanic walked up to see if everything had gone all right during the flight. The mechanic was Tommy Jackson. We had only a few minutes to talk because he was very busy.

That afternoon I attended my first bull fight. I was sitting in a seat close to the arena and next to me sat Barbara Oxendine. She told me that the famous bullfighter was her husband. He had never lost a fight and had never been injured, according to Barbara. He was a national hero. We talked of what we knew about our former classmates, and Barbara told me that Brenda Bray and her husband were missionaries in South Africa.

From Mexico I flew to California. One night I saw a very good movie. The title was "Gone with the Mini-Wind" and the star was Marion Gibbs. She gave an excellent performance. I later learned that she was married to her director.

My last visit before returning to Morganton was to our National Capital. I toured all the spots of interest and wound up at the White House. There, to my great surprise, I was greeted by Linda Dixon. She was social secretary to the First Lady. While we talked, she told me that Barbara Morton had become the first woman president of Harvard University. Then she said that Jeannie Spence was a judge in London, England. These girls had been the most intelligent ones in the Class of 1969.

When I finally returned to Morganton, I looked around my apartment and found the 1969 annual that I had, with many of my classmates, worked very hard on. I dusted it off and checked through it to see if I had really seen all of them. It was very rewarding to have found out that all thirty-six of them had turned out to be not only successful but happy as well.

Class Will

By BARBARA MORTON

We, the Class of 1969, being of sound mind and body, do hereby declare this to be our last will and testament. Before leaving our beloved school we wish to bequeath our most cherished possessions to our dear schoolmates and faculty. These gifts are bestowed upon the recipients without malice, but with the love and affection of the donors.

Brenda Bray presents her love of daily letter writing to Imogene Cummings.

Boyd Arrington leaves his tall, lanky physique to Gary Hunnings.

Robert Autry bequeaths his love for helping counselors to Randy Caines.

Fred Ballew donates his bad habit of cussing to Steve Warren.

Dee Clanton presents his habit of wearing no shoes except his bedroom slippers in the dormitory to Lee McDaniel.

Una Clark gives her craving for chocolate to Eva Mae Bruce.

Judy Dilda leaves her love for dancing to Mary Medley in the hope that Mary will learn and find out how much fun it is.

Linda Dixon presents her liking for watching T.V. every chance she gets to Sherry Wilson.

Mary Ann Fowler gives her million dollar luxuriant hair to Debbie Spencer.

Marion Gibbs leaves her habit of buying huge bags of groceries every Saturday to Janet Misenheimer.

Jimmy Hall gives his love of horseplaying with the boys to Wayne Herron.

Tommy Jackson bequeaths his wise practice of being thrifty with his money to Tony Moore.

Elwyn Leatherman donates his constantly talking about sports to Jimmy Ledford.

Linda McCall leaves her big frame to Judy Foust.

Jimmy Miller gives his fancy curly hair to Marty Blakely.

Barbara Morton leaves her position as chief cheerleader and her cheerleader's outfit to Joyce Boyd.

Tommy Nance bequeaths his habit of spoiling little kids to Lewis Suggs.

Barbara Oxendine donates her dark complexion to Ann Meshaw. It should look beautiful with Ann's light blonde hair.

Marion Parris leaves his terrible habit of being tardy to class to Roger Jones, but he hopes Roger doesn't take it up.

Catherine Parrish leaves her make-up kit to Pat Gaither. Pat is a pretty girl, but Catherine thinks that with a little make-up she would be even prettier.

Dallas Partin presents his practice of going home every weekend to Gene Oxendine.

Terry Plyler bequeaths his bottle of sun tan lotion to Joyce Sigmon who blisters badly if she is in the sun for 10 seconds.

Diana Power gives her wit to Judy Humphries.

Edward Robinson donates his love of listening to records to Gary Duncan.

Ann Scarboro bequeaths her monkey shines to Mrs. Crutchfield.

Cheryl Simmons leaves her knack for sewing to Mrs. Starrett who really needs it.

Vandella Simmons presents her getting angry about her fuzzy hair to Paula Spencer.

Anita Smith bequeaths her favorite hair style to Anne Potter.

Melba Snow leaves her cute dimples to Helen Purcell.

Jeannie Spence gives her bad habit of chewing gum to Nancy Johnson.

Danny Steele presents his being serious with girls to Steve Power.

Larry Triplett leaves his calm, nonchalant manner to Jimmy Gibbs.

Neia White leaves all her stationery and stamps to Linda Gillespie.

Kathryn Williams donates her habit of buying magazines to Elaine Wilkie.

Winford Winslow leaves his inquisitiveness and his awful habit of arguing to Ray Rich.

Maroney Williams gives his mischievousness to Wayne Snow.

Ann Young presents her baby face to Kathy Eubanks.

Witnessed by: Mr. Harold Deuel

Miss Martha Marshall

Student Directory

DONALD BOYD ARRINGTON

911 East Street, Waynesville 28687

Explorers 2; Goodwin Literary Society 1, 2; Dramatic Club 4; Jr. NAD 2, 3, 4; Class President 3; Basketball 1, 2; Monogram Club 1, 2, 3, 4; Football 1, 2, 3, Co-Captain 3; Wrestling 3; Track 1, 2, 3.

ROBERT HENRY AUTRY

Route 4, Box 442, Dunn 28334

Jr. NAD 2, 3; Monogram Club 3, 4; Football 1, 2, 3, Co-Captain 3.

FRED RICHARD BALLEW

Route 3, Box 98, Morganton 28655

Boy Scouts 1, 2, 3, 4; Green Bar Patrol 3, 4; Goodwin Literary Society 1, 2; Dramatic Club 1, 2; Jr. NAD 2, 3; Monogram Club 2, 3, 4; Football 1, 2, 3, 4, Captain 4; Wrestling 2, 3, 4; Track 1, 2, 3, 4.

BRENDA FAYE BRAY

1017 North Poindexter Road, Elizabeth City 27909

Goodwin Literary Society 2; Jr. NAD 4; Class Treasurer 2; Pep Squad 1, 2, 4, Cheerleader 4.

HOBERT DEE CLANTON

Route 1, Boomer 28606

Boy Scouts 1, 2, 3, 4; Green Bar Patrol 4; Goodwin Literary Society 1, 2; Dramatic Club 2, 3, 4; Jr. NAD 2, 3, 4; Class Treasurer 1; Basketball 1, 2, 3, 4, Co-Captain 4; Football 1, 2, 3, 4, Co-Captain 4; Track 1, 2, 3, 4.

UNA CARAWAN CLARK

711 Pollack Street, New Bern 28560

Girl Scouts 1, 2; Jr. NAD 3, 4; Pep Squad 2, 3, 4, Cheerleader 4; Basketball 1, 2, 3, 4.

JUDY MARIE DILDA

Route 4, Box 204, Wilson 27893

Girl Scouts 1, 2, 3; Jr. NAD 2, 3, 4; Pep Squad 3, 4.

LINDA KATHLEEN DIXON

Route 1, Benson 27504

Goodwin Literary Society 1; Jr. NAD 2, 3, 4; Pep Squad 4.

MARY ANN FOWLER

725 Manhasset Road, Charlotte 28209

Girl Scouts 1, 2, 3; Goodwin Literary Society 2; Dramatic Club 4; Jr. NAD 2, 3, 4; Class President 1, Class Secretary 2, Class Treasurer 3; Pep Squad 2, 3, 4; Basketball 1, 2, 3; Clock Tower Staff Sports Editor.

MARION DELON GIBBS

404 East Pantego Street, Belhaven 27810

Dramatic Club 3, 4; Jr. NAD 3, 4; Pep Squad 3, 4, Cheerleader 4.

JAMES ROBERT HALL

422 North Second Avenue, Mayodan 27027

Boy Scouts 1, 2; Explorers 2; Goodwin Literary Society 1, 2; Jr. NAD 2, 3, 4; Class Treasurer 4; Basketball 1, 2; Monogram Club 1, 2, 3, 4; Football 1, 2, 3, Co-Captain 3; Wrestling 3; Track 1, 2, 3; Clock Tower Staff Art Editor.

THOMAS EDWIN JACKSON, JR.

600 Lucas Road, Dunn 28334

Boy Scouts 1, 2; Explorers 2; Goodwin Literary Society 1, 2; Dramatic Club 4; Jr. NAD 2, 3, 4; Class Treasurer 2, 3; Basketball 1, 2, 3; Monogram Club 1, 2, 3, 4; Football 1, 2, 3, Co-Captain 3; Wrestling 3; Track 1, 2, 3; Clock Tower Staff Business Manager.

ELWYN RALPH LEATHERMAN

Route 2, Box 265, Vale 28168

Boy Scouts 1; Basketball 1, 2, 4; Monogram Club 1, 2, 3, 4; Football 1, 2, 3, 4, Co-Captain 4; Wrestling 3; Track 1, 2, 4.

LINDA CAROLYN McCALL

Osborne Road, Brevard 28712

Girl Scouts 1, 2, 3, 4; Goodwin Literary Society 2; Dramatic Club 4; Jr. NAD 2, 3, 4; Class Secretary 4; Pep Squad 1, 2, 3, 4; Basketball 1, 2, 3, 4; Clock Tower Staff Typist.

JIMMY EDWARD MILLER

Box 346, Beulaville 28518

Boy Scouts 1, 2; Explorers 2; Goodwin Literary Society 1; Jr. NAD 2, 3, 4.

BARBARA JEAN MORTON

Route 1, Box 205, Albemarle 28001

Goodwin Literary Society 1, 2; Dramatic Club 4; Jr. NAD 2, 3, 4; Science Club 4; Class Vice President 2, 3; Pep Squad 1, 2, 3, 4, Cheerleader 1, 2, 3, 4; Clock Tower Staff Assistant Editor.

THOMAS ALLEN NANCE

Box 727, Drexel 28619

Boy Scouts 1; Dramatic Club 2; Monogram Club 4; Football 1, 4, Co-Captain 4; Wrestling 2, 4; Track 4.

BARBARA ANN OXENDINE

Route 1, Box 13, Pembroke 28372

Jr. NAD 2, 3, 4; Pep Squad 3, 4;

MARION LINDLEY PARRIS, JR.

409 Darby Avenue, Kinston 28501

Boy Scouts 1, 2, 3, 4, Eagle Award 4; Green Bar Patrol 3, 4; Goodwin Literary Society 1; Dramatic Club 4; Jr. NAD 2, 3; Class Vice President 1, President 2, 4; Monogram Club 2, 3, 4; Football 1, 2, 3, 4, Captain 3, Co-Captain 4; Track 2; Clock Tower Staff Sports Editor.

CATHERINE LORENE PARRISH

914 West Waddell Street, Selma 27576

Goodwin Literary Society 1, 2; Dramatic Club 1, 2, 3, 4; Jr. NAD 2, 3, 4; Pep Squad 3, 4, Cheerleader 3; Basketball 1, 2, 4; Clock Tower Staff Art Editor.

DALLAS PAUL PARTIN

Route 2, Box 751, Morganton 28655

Jr. NAD 2, 3; Basketball Manager 1; Monogram Club 1, 2, 3, 4; Football Manager 1, 2; Track Manager 1.

TERRY LEE PLYLER

201 Opel Street, Spruce Pine 28777

Jr. NAD 2, 3, 4; Monogram Club 2, 3, 4; Football 1; Clock Tower Staff Editor-in-Chief and Photographer.

DIANA ELLEN POWER

Route 2, Box 553, Mount Olive 28365

Goodwin Literary Society 1, 2; Dramatic Club 2, 4; Jr. NAD 2, 3, 4; Pep Squad 3, 4; Basketball 1, 2, 4.

JAMES EDWARD ROBINSON

Route 1, Box 190C, Nebo 28761

Jr. NAD 3; Basketball 1, 2; Basketball Manager 3, 4; Monogram Club 1, 2, 3, 4; Football 1, 2, Manager 3, 4; Track 1, Manager 2, 3; Clock Tower Staff Assistant Editor and Photographer.

ANN SPARKS SCARBORO

Route 2, Wendell 27591

Girl Scouts 1, 2, 3, 4; Dramatic Club 4; Jr. NAD 3, 4; Pep Squad 1, 2, 3, 4; Basketball Manager 3, 4.

CHERYL JUANITA SIMMONS

Route 2, Box 220, Valdese 28690

Jr. NAD 2, 3, 4; Class Treasurer 2, Vice President 4; Pep Squad 3, 4; Clock Tower Staff Typist.

VANDELLA MARIE SIMMONS

Route 2, Box 175-A, Rutherfordton 28139

Jr. NAD 4; Pep Squad 3, 4.

ANITA BANKS SMITH

Route 4, Box 482, Greensboro 27406

Jr. NAD 2, 3, 4; Pep Squad 1, 2, 3, 4.

MELBA ANN SNOW

Route 7, Box 431, Hickory 28601

Jr. NAD 3, 4; Pep Squad 3, 4.

MARY JEAN SPENCE

520 Marble Street, Raleigh 27603

Girl Scouts 1, 2, 3, 4; Jr. NAD 2, 3, 4; Class Treasurer 1, Secretary 3; Pep Squad 3, 4;

DANNY LEE STEELE

Route 5, Taylorsville 28681

LARRY TRIPLETT

Route 5, Box 136, Lenoir 28645

Boy Scouts 1, 2, 3, 4, Eagle Award 4; Green Bar Patrol 3, 4; Goodwin Literary Society 1; Jr. NAD 3; Class Treasurer 4; Monogram Club 2, 3, 4; Football 2, 4, Co-Captain 4; Wrestling 2, 4, Co-Captain 2; Track 4.

NEIA CAROL WHITE

902 Chestnut Street, Elizabeth City 27909

KATHRYN WILLIAMS

Route 1, Box 18, Roper 27970

Dramatic Club 3, 4; Jr. NAD 2, 3, 4; Class Secretary 1; Basketball 4.

MARONEY HUDSON WILLIAMS

1106 Benning Street, Durham 27703

Dramatic Club 3, 4; Jr. NAD 2, 3, 4; Monogram Club 2, 3, 4; Football 1, 2, 3, Co-Captain 3; Wrestling 2, 3; Track 1.

WINFORD ARLIE WINSLOW, JR.

4105 Bernau Avenue, Greensboro 27407

Goodwin Literary Society 1, 2; Jr. NAD 2, 3; Monogram Club 2, 3, 4; Football Manager 2, 3; Wrestling 2.

PRISCILLA ANN YOUNG

23 Kirkwood Avenue, Lexington 27291

Goodwin Literary Society 1; Jr. NAD 2, 3, 4; Pep Squad 2, 3, 4.

Special Thanks

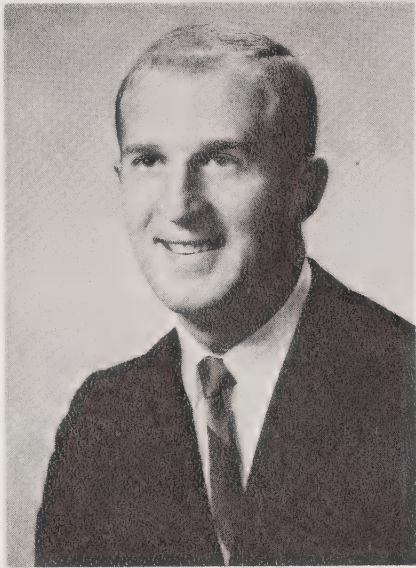

Mr. H. G. Royall, Jr.

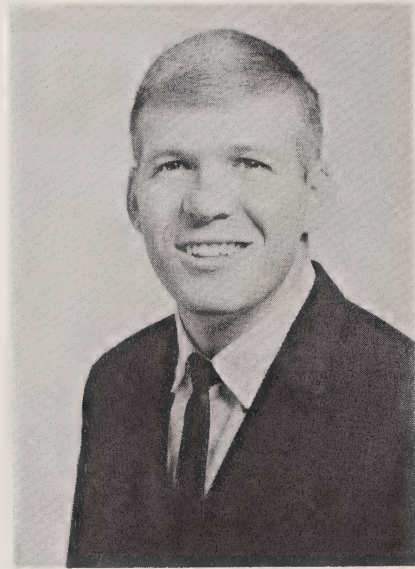

Mr. Peter H. Ripley



Mr. Harold F. Brown, Jr.



Mrs. Anne B. Starrett

To Principal Royall for his valuable suggestions, wonderful cooperation when we had difficulties, and for allowing us to have an hour and a half of school time per week to work on the annual; to Dean Ripley for arranging and rearranging schedules so that we might have our senior pictures made, be measured for caps and gowns, and be excused from physical education classes to make pictures and perform other necessary tasks; to Mr. Harold Brown for doing, as he has always done since he has been at NCSD, the lion's share of the work; and to Mrs. Starrett for her advice and guidance.

MOST INTELLIGENT



Jean and Marion

BEST PERSONALITY



Brenda and Larry

Senior Superlatives

MOST THOUGHTFUL
Fred and Melba



BIGGEST FLIRTS



Catherine and Dallas

BEST IN CHARACTER



Robert and Linda

BIGGEST CLOWNS

CUTEST



Ann and Fred

Tommy and Ann

BEST GROOMED



Mary Ann and Jimmy

MOST STUDIOUS

MOST TALKATIVE



44 Cheryl and Boyd

Maroney and Judy

QUIETEST



Eddie and Barbara

MOST COURTEOUS



Vandella and Jimmy

MOST LIKELY
TO SUCCEED



Marion and Terry

BEST SCHOOL SPIRIT



Larry and Barbara

BEST THESPIANS



Marion and Mary Ann

MOST DEPENDABLE



Catherine and Maroney

MOST BASHFUL



Neia and Winford

MOST POPULAR



Jimmy and Ann

BIGGEST PIGS



Judy and Tommy

BEST ATHLETES



Linda and Dee

BEST LOOKING



Terry and Barbara

MOST CHEERFUL



Tommy and Anita

BIGGEST SLEEPYHEADS



Elwyn and Kay

FRIENDLIEST



Diana and Danny

BEST ALL AROUND



Una and Jimmy

Junior Class

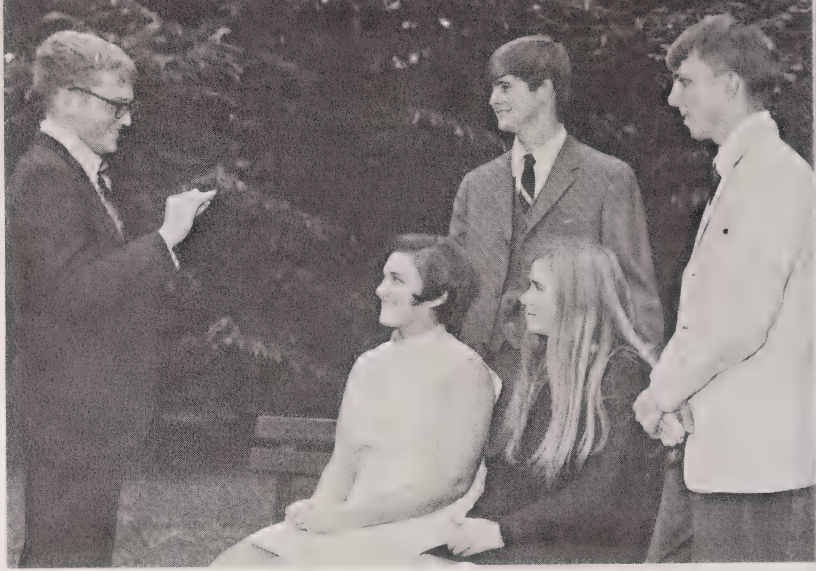

Standing is Jimmy Gibbs, President; Dickie Glover, Vice President and Steve Warren, Treasurer. Seated are Debbie Spencer, Secretary and Anne Potter, Treasurer.



Mary Beth Brandt
Randy Caines



Peggy Chavis
Barbara Clewis
Cathy Cooper
Donnie Crump

Brenda Davis
Sandra Dixon
Kathy Eubanks
Judy Foust

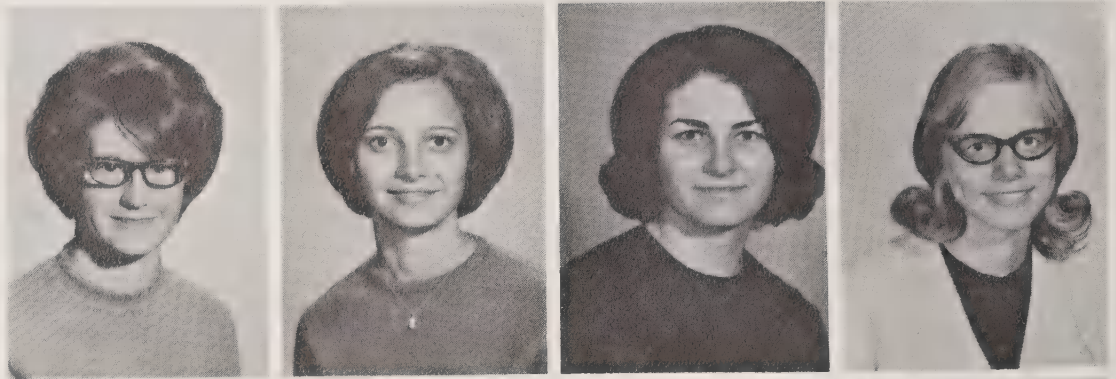

Jimmy Gibbs
Linda Gillespie
Dickie Glover
Berry Hamrick



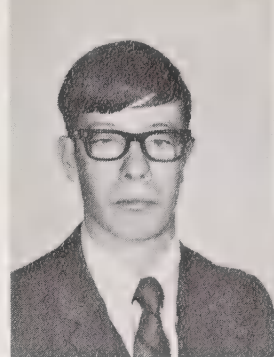
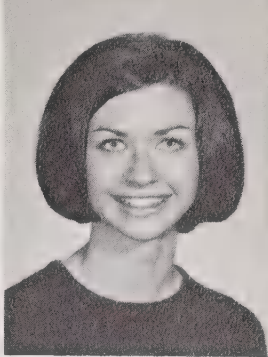
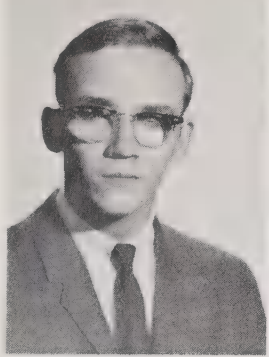

Wayne Herron
Sherry Honeycutt
Gary Hunnings
Lousie Isenhour

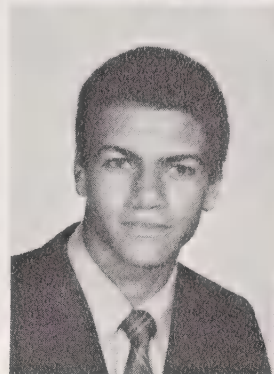
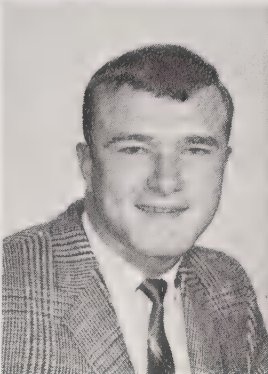

Lester Latkowski
Kenneth Lowe
Val Lowery
Lee McDaniel

Donnie McLamb
Mary Lois Medley
Anne Potter
Ray Rich

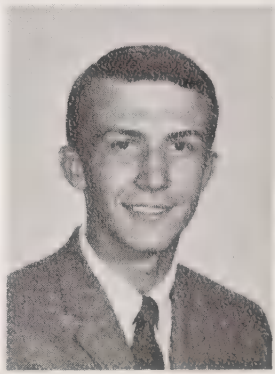

Joyce Sigmon
John W. Smith
Debbie Spencer
Lewis Suggs



Steve Warren
Elaine Wilkie
Sherry Wilson
Frances Yeargan

Sophomore Class



Seated are Christine Sherrill, Treasurer; and Pat Gaither, Secretary. Standing are Roger Jones, Treasurer; John Williamson, Vice President; and Gary Duncan, President.

Buster Bowman
Joyce Boyd
Eva Mae Bruce



Jim Collins
Gary Duncan
David Frye
Pat Gaither
Tonda Gilmore

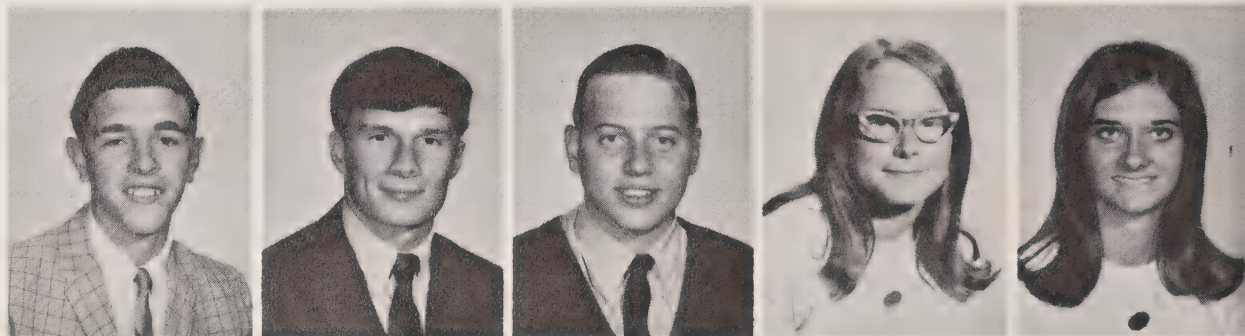

Helen Greene
Betty Hughes
Roger Jones
Steve Lancaster
Helen Purcell

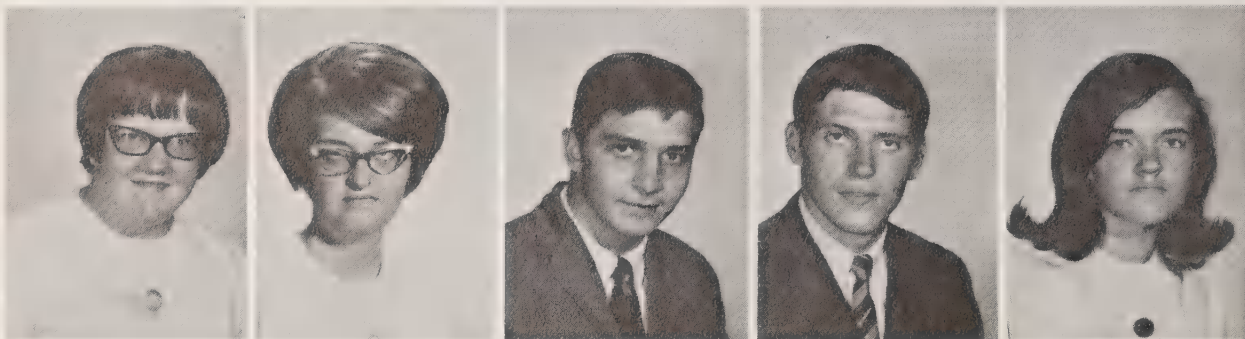

Christine Sherrill
Wayne Snow
Shirley Starling
John Williamson
Imogene Cummings



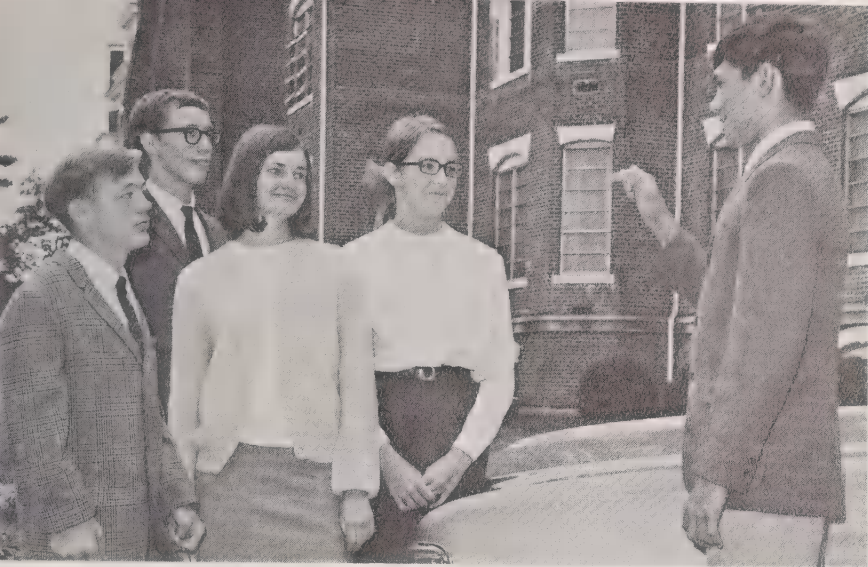

Freshman Class

Left to right, Randy Poteat, Secretary; Richard Bowman, Treasurer; Nancy Johnson, Treasurer; Diane Little, Vice President; and Marty Blakely, President.



Sybil Batchelor
Marty Blakely
Danny Bordeaux
Charles Bowman

Richard Bowman
David Bouthot
Ray Branch
Renee Brooks
Billy Cobb

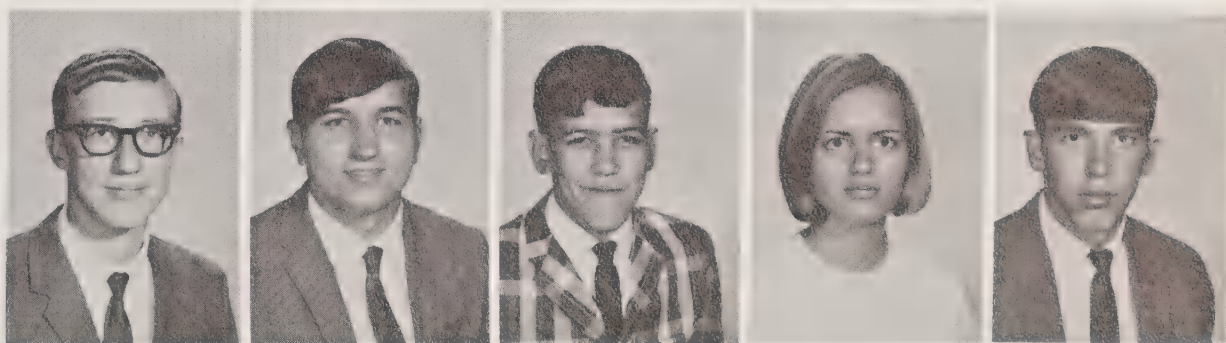

Marie Conley
Ronda Cook
Betty Cunningham
Vickie Dover
Ella Mae Foust

Connie Greene
 Judy Humphries
 Gerald Hurley
 Stacey James
 Nancy Johnson



David Jones
 Billy Kanoy
 Susie Kirby
 Jimmy Ledford
 Diane Little

Ann Meshaw
 Janet Misenheimer
 Tony Moore
 Melvin Murray
 Pam Neff

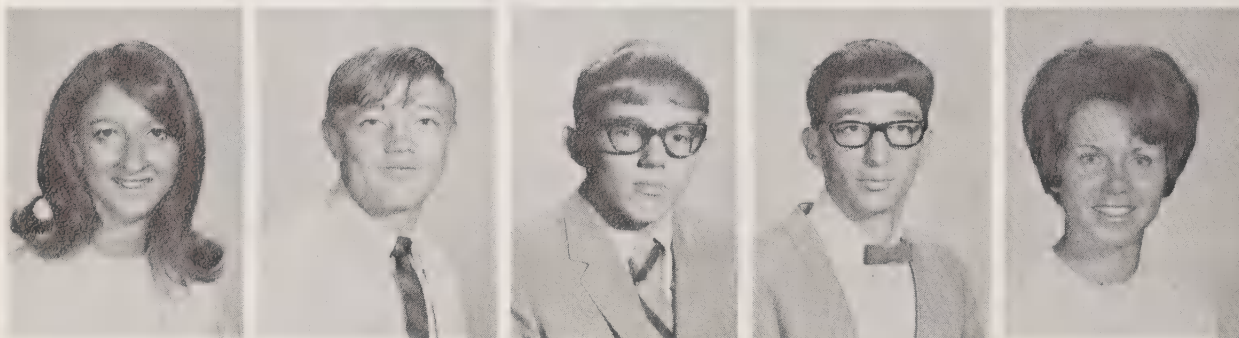
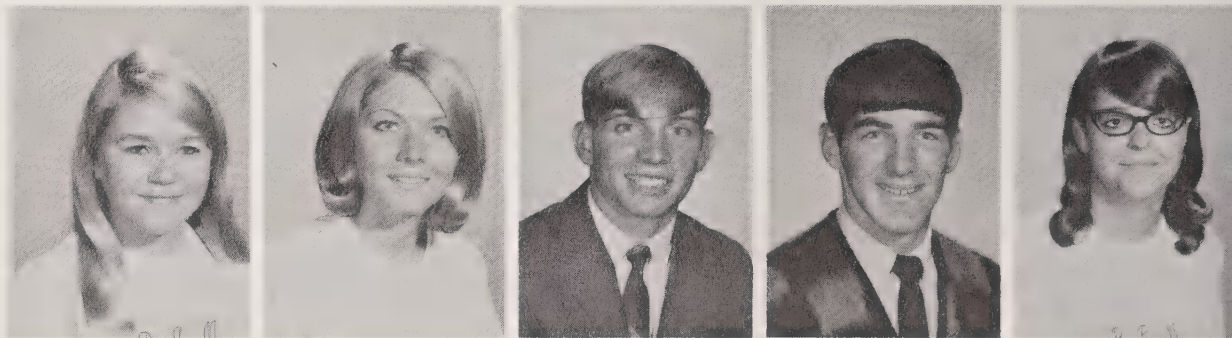

Shirley Oakley
 Randy Poteat
 Johnny Purcell
 Donnie Reeves
 Peggy Russell

Joy Sechrest
 Kenneth Simmons
 Paula Spencer
 Randy Spivey
 John Thomas



Upper School Students

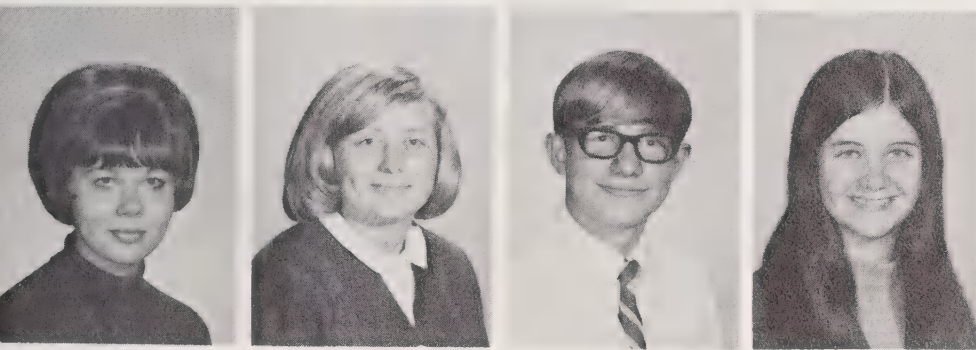

Frances Allen
Treva Ballard
Leon Barnwell
Sandra Bentley



Nora Best
Larry Blue
Billie Bowman
Toby Branch
Emmett Brannock

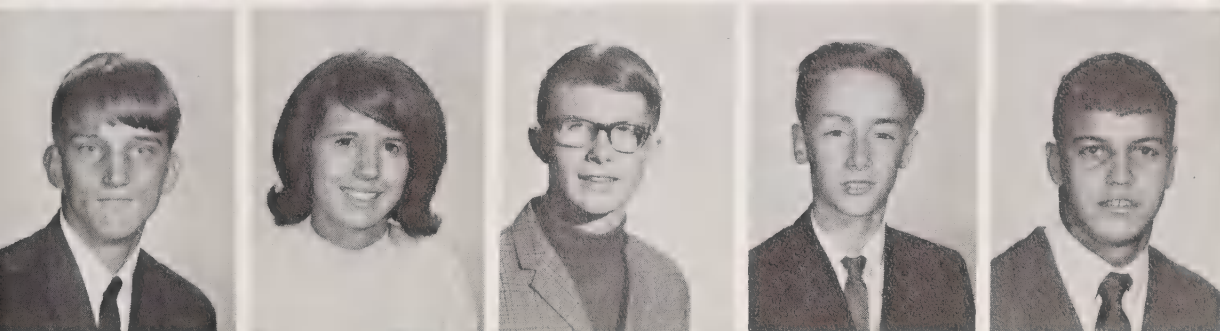

Charles Bristow
Alice Brittain
Wayne Camp
Mike Carroll
Delton Chance



Maxine Chavis
Faye Choplin
Lee Clark
Billy Click
Patsy Clyburn

Dee Cook
Cathy Cox
Emma Cummings



Betty Cutshaw
Jimmy Dixon
Bobby Duncan
Lynn Emmett

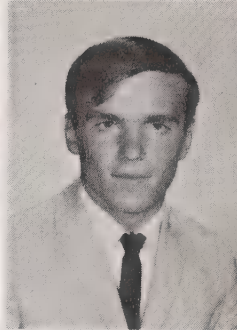

Rosadell Fagg
Randy Farrell
Jo Ann Farrow
Herman Fletcher
Gilmer Flippin

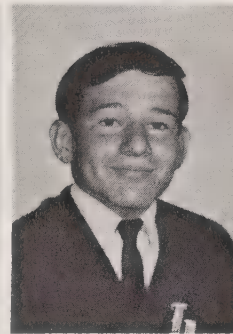
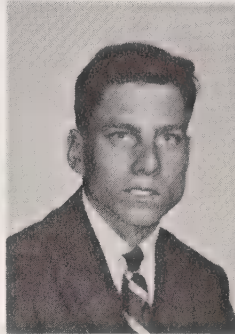

Cathy Forrest
Brenda Funderburk
Beverly Gregory

Upper

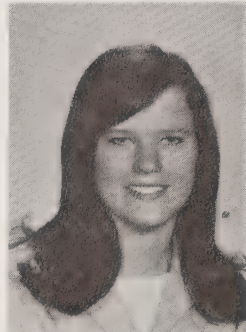
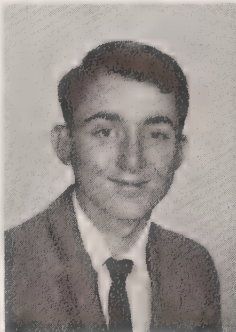

Karen Hawkins
Dick Hearn
Donya Heath
David Hendrix

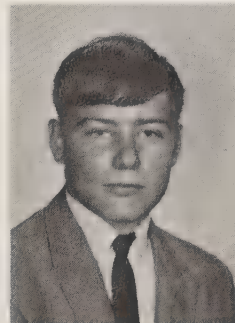

Barbara Herron
Kenneth Herron
Diane Hill
Ben Hilliard
Eddie Holden



Pamela Hoglen
Diane Hunt
Brenda Kirk



Carl Jackson
Nancy Jamison
Spence Jones
Worth Little



Tony Long
Sandra Lowrance
Mike Mabe
Kay McGee
Susan McLamb

School

Wilton McMillan
Donna Mathis
Pam Matthews



Juan Medina
Larry Merritt
Ronnie Merrit
Darrell Moore



Candy Morrow
Owen Nelson
Bobby Oakley
Dwight Owens
Gene Oxendine



Frank Parsons
 Mary Lynn Patton
 Dennis Pearson
 Vicki Phillips
 Steve Power

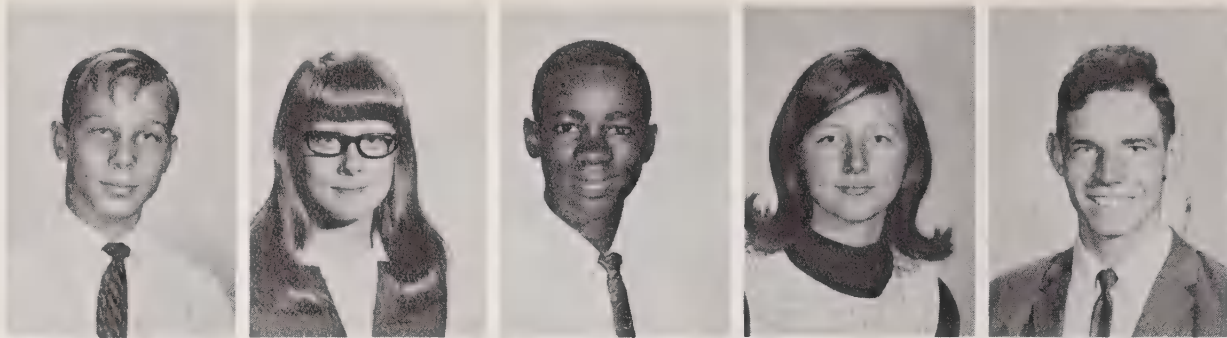

Karen Rivenbark
 Steve Rivenbark
 Margaret Robinson
 Martha Self
 Eva Ray Setzer



Kenneth Setzer
 Selina Sharp
 Myra Sigmon
 Roberta Silver
 Carol Smith

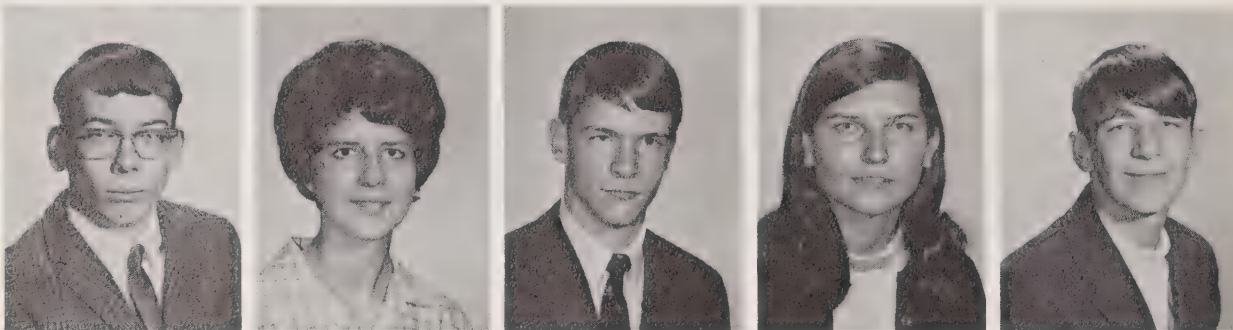

Willis Smith
 Donna Snipes
 Joe Snyder
 Ruth Spence
 Hal Stephens

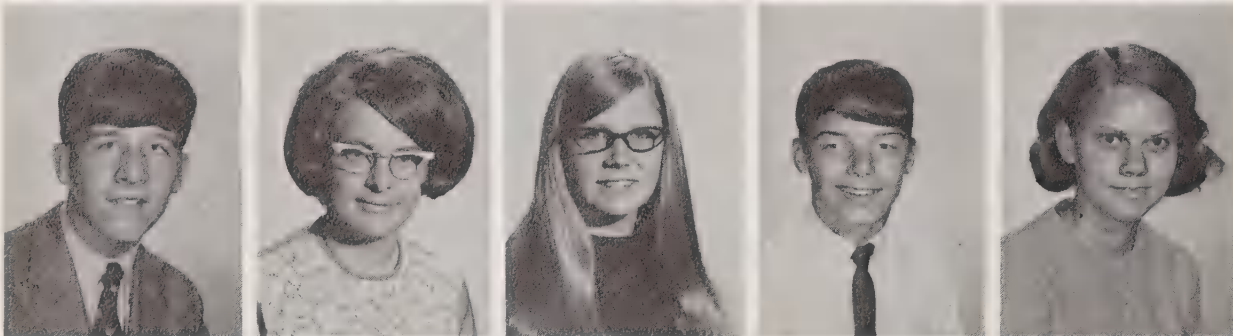

Claude Stout
 Debbie Talbert
 Jenni Thomas
 Billy Thompson
 Judy Turner



Harry Vaughn
 Jerry Warren
 Debra Winesett
 Robin Work
 Nancy Worley

Joiner Hall Students



Beverly Allen
 Billy Allen
 Karl Allen
 Keith Allen
 Deidre Anders
 Karen Anderson

Johnny R. Anderson
 Jimmy Autrey
 Jessie Bare
 Kenny Barker
 Terry Beeson
 Ronnie Benfield

Ricky Bentley
 Linda Bethea
 Donnie Bittle
 Sandra Bittle
 Leighton Blanchette
 Brian Bradshaw

Melba Bradshaw
 Rozelle Brewer
 Lou Anne Bryant
 Barbara Buchanan
 Darlene Buckner
 Pam Bullins

Ricky Bundy
 Eddie Burchette
 Julie Butler
 Bobby Byrd
 Nena Caldwell
 Von Campbell

Paul Cannon
Sue Cantolina
Carolyn Cantrell
Kathy Carswell
Cathy Carter
Martha Caudle
Cathy Cecil



Mickey Chambers
Darlene Christopher
Phyllis Clarke
Tom Clark
Diane Coleman
Steve Collins
Rickie Cordell



Susan Daniels
Milton Davis
Renee Davis
Charles Dawkins
Mike Derrick
Lisa Denny
Beth Dixon

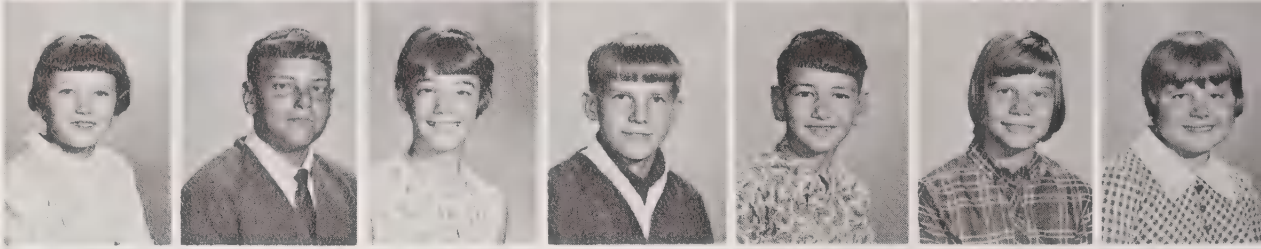

Randall Dove
Steve Dover
Debbie Drum
Rickey Von Dula
Anthony Dumas
Denise Edwards
Christine Eller

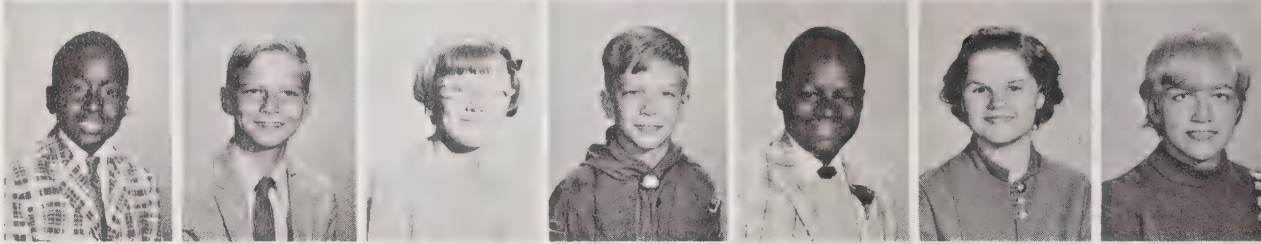

Brenda Elledge
Linda Elledge
Virginia Eller
Sue Emmett
Billy Everhart
Archie Fortner
Patricia Foster

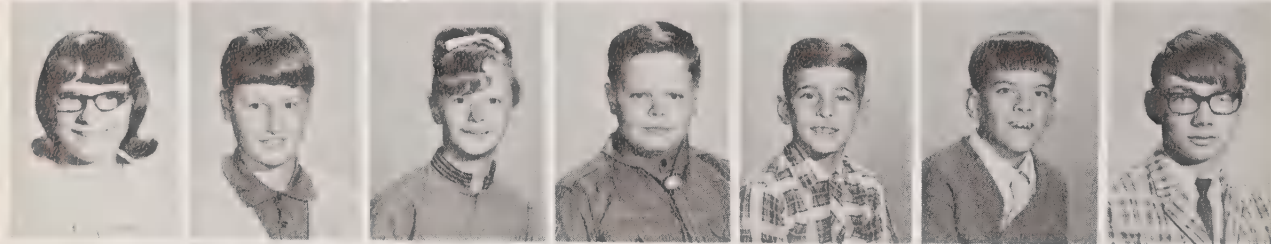

Darlene Fox
Nelson Freeze
Robin Gardin
Fred Garrison
Tony Goodson
Billy Gordon
David Gordon

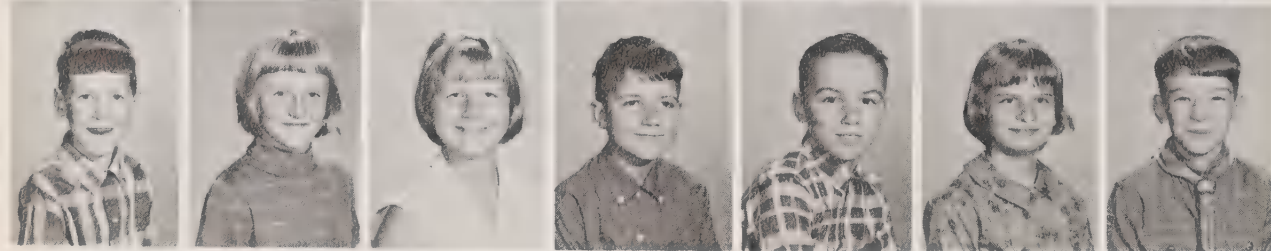

Mark Grainger
Kathy Greene
Peggy Greene
Larry Grubbs
Keith Guy
Linda Hackney
Stuart Haddock



Cathy Hager
Dale Hancock
Billy Harris
Elizabeth Harvell
Gene Helms
Madonna Helms
Debbie Hensley



Chucky Horne
Debra Horton
Terry Houck
Larry Houser
Stanley Houston
Phillip Hudson
Ann Jackson

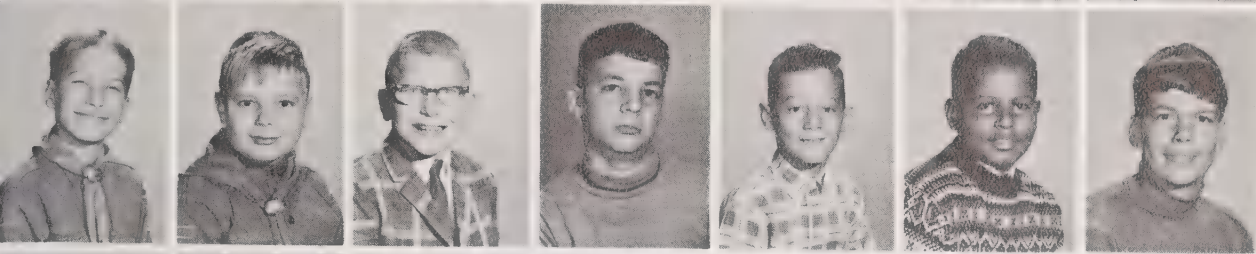

Skipper Johnson
Jimmy Johnston
James Jones
Marlen Jones
Terry Jones
Gary Kerns
Bob Ketner

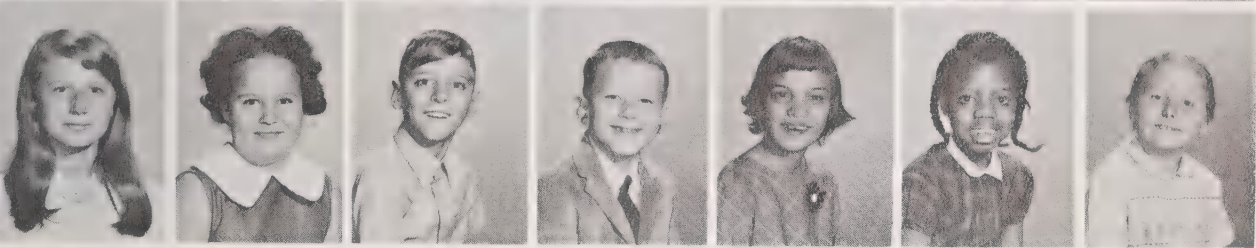

Lu Ann Kiser
Barbara Klein
Don Lambert
Ralph Lambert
Shirlene Ledford
Trina Long
Darlene Lovette



Brian McAbee
Donna McCord
Robert McDaniels
Arnold McGee
Kenneth McGee
Ronnie Maines
Jeff Martin

Johnny Mathes
Billy Mayhew
Polly Meeks
Billy Ed Melvin
Cathy Michael
Marion Milligan
Darrell Millsaps

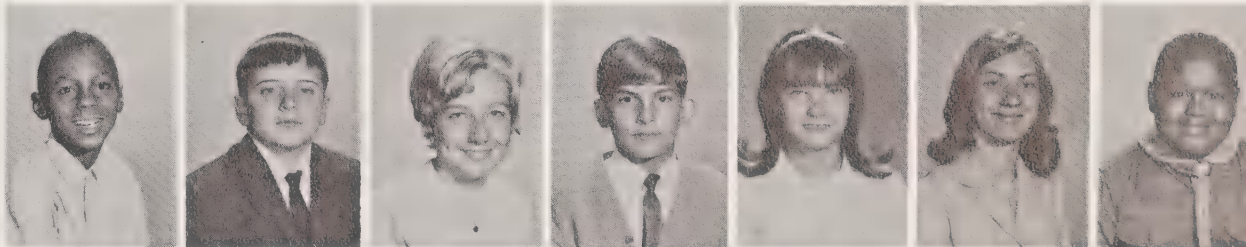

Terri Monroe
Debbie Moore
Sonja Moorefield
Debbie Moose
Keith Moretz
Delores Morgan
Steve Morris



Melissa Mosteller
David Murphy
Billy Neal
Donald Norwood
Nelson Oakley
Kathy Parker
Kitty Parks

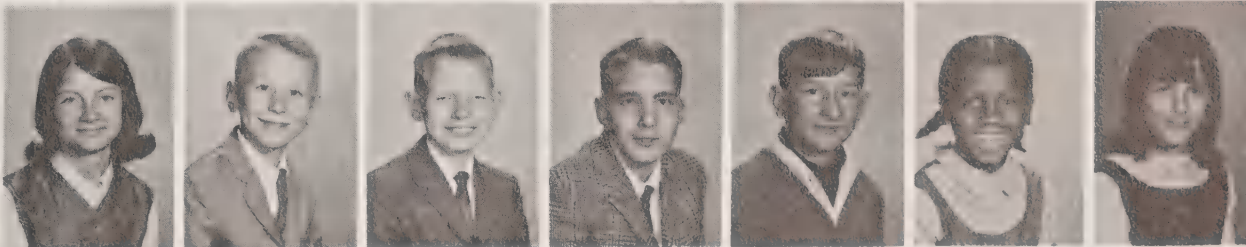

Earl Patterson
Mike Peeler
Charles Phillips
Ken Phillips
Mike Phillips
Linda Plemmons
Alan Rankin

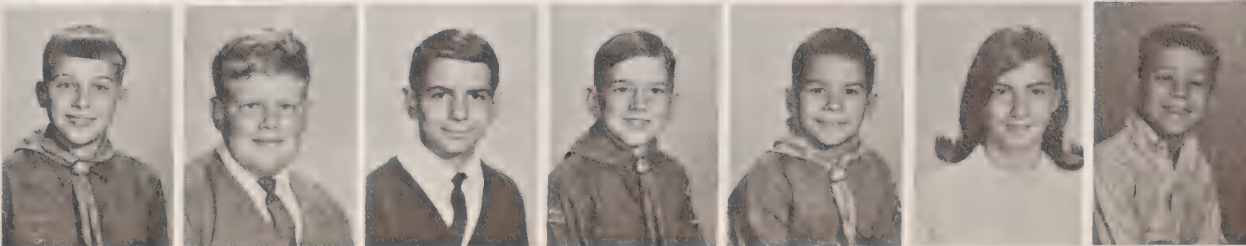

Bill Rea
Allen Reeves
Barbara Ridge
Ray Ripple
Randy Ritch
Barbara Robinson
Curtis Robinson

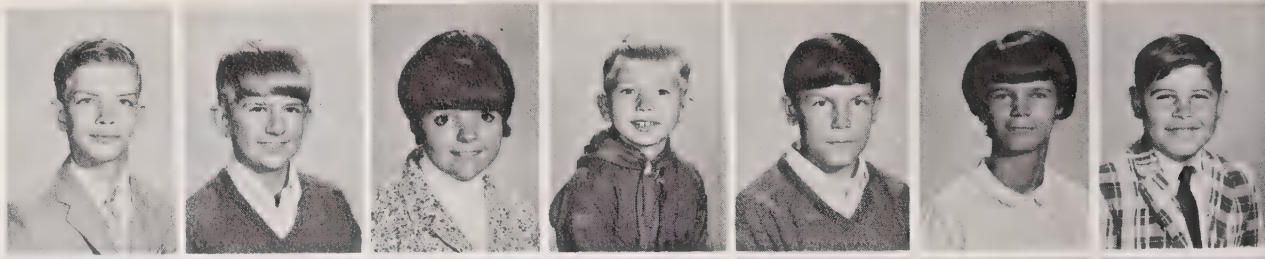

Keith Robertson
Robin Rollins
Arnold Ross
Reid Russ
Jimmy Sams
Ricky Saulman
Andy Seats



Melvin Sellers
Nancy Sewell
Diane Sheffield
Herman Shimpock
Pam Shook
Steve Siminski
Marshall Smith



Randy Smith
Shelia Smith
Patsy Sneed
Dana Snider
Eve Solesby
Lee Solesby
Jimmy Stafford

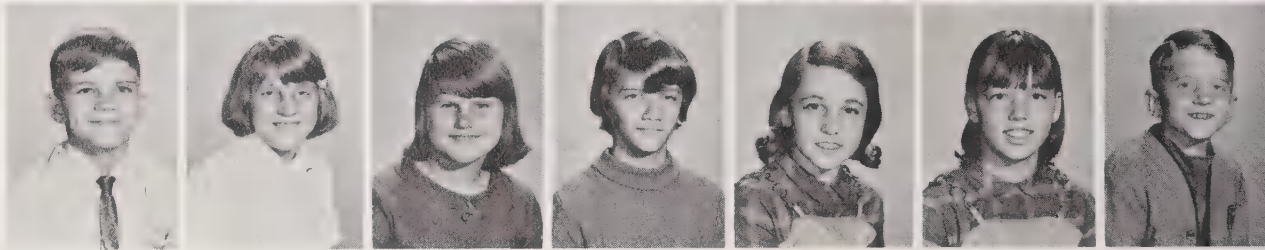

Debra Swaim
Kenneth Swaim
Shelia Swaim
Scott Swicegood
Susie Tally
Ralphine Tatum
Pam Thomasson



Terri Todd
Steve Towery
Billy Trexler
Jeff Triplett
Mickie Triplett
Chris Tysinger
Myra Varner



James Van Wagenen
Jeff Watson
Johnny Watson
Peggy Watson
Beatrice Wheeler
David Williams
Marvin J. Williams, Jr.



Tammy Williams
Janet Williamson
James Wilson
John Wilson

Absent when pictures
were made:
Robin Garrison, Alesia Harsell,
and Randy Witmore

Rankin Hall Students

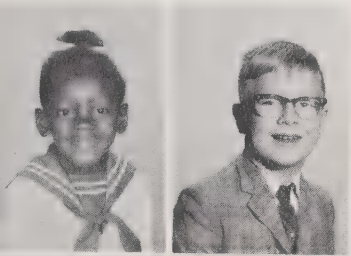
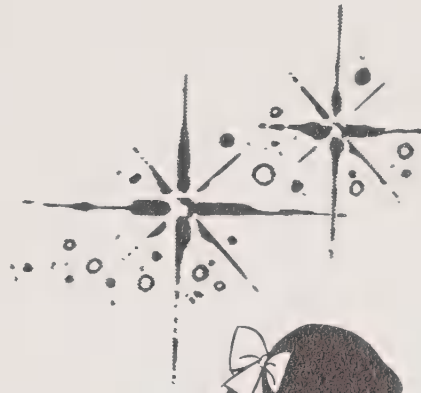

Cassie Allen
Ronnie Allen

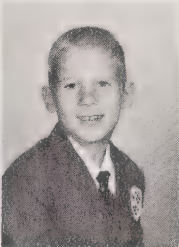

Cathy Atkinson
Donna Atkinson
Rowdy Baldwin



Mark Baucom
Charles Biddix
David Branch
Jane Bruce
Chris Buckner



Ricky Buckner
Cheryl Burnett
Teresa Campbell
Carla Cannon
Lori Ann Capes



Tricia Carswell
Nancy Chapman
Rhonda Chapman
Eddie Chastain
James Cherry
John Clark
Kevin Clark



Harold Cooley
Mark Coward
George Cox
Sylvia Cruse
Ritchie Curtis
Resa Davenport
Cindy Daves

Larry Dawkins
 Dale Dees
 Linda Dees
 Lanny Downey
 Cindy Ervin
 Robin Ewing
 Robin Fields

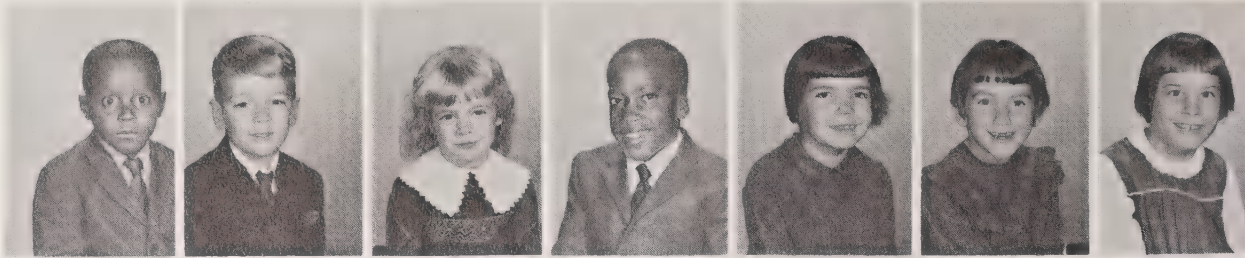

Joe Fish
 Peter Fitzgerald
 Ronda Flemming
 Lisa Fowler
 Bobby Fox
 Warren Friendly
 Leah Gallimore



Joan Gibson
 Kim Gilleland
 Steven Hailey
 Glenda Hart
 Tommy Henderson
 Earl Hensley
 Larry Hines

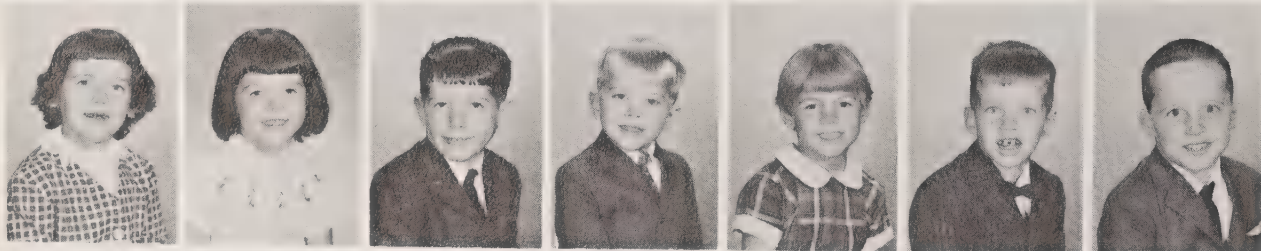
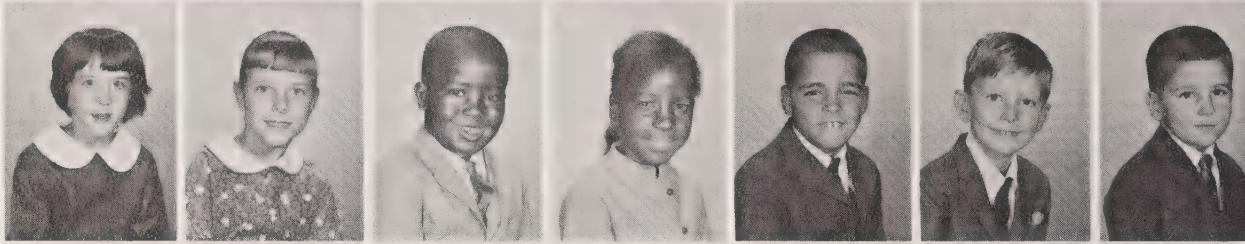

Lesla Hinson
 Ann Hodges
 Johnny Hodges
 Trent Holden
 Sherry Hunt
 David Hunter
 Johnny Ingle



Randy Jessup
 Joni Jones
 Wesley Jones
 Jackie Justice
 Bobby Kallam
 Maury King
 Byron Lackey



Mark Lanier
 Sheryl Lanier
 Melva Lawing
 Todd Lawing
 Greta Lightsey
 Randy Manuel
 Barry Massey

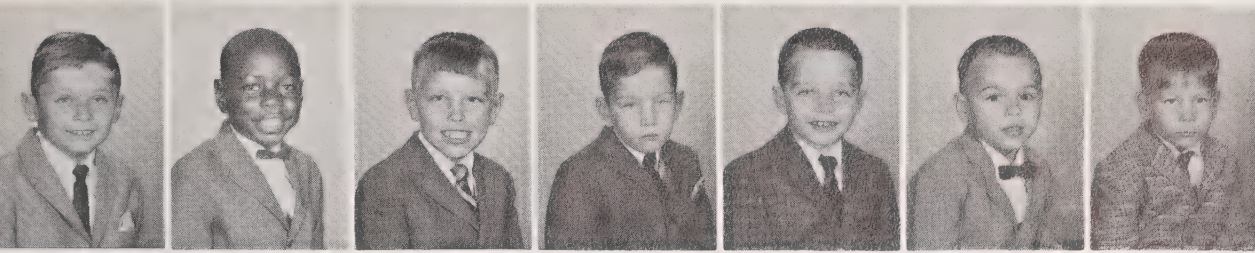

Wayne Miller
 Luke Morgan
 Stevie Mosteller
 Barry Mount
 Kenneth Neal
 Danny Osborne
 Jon Owle

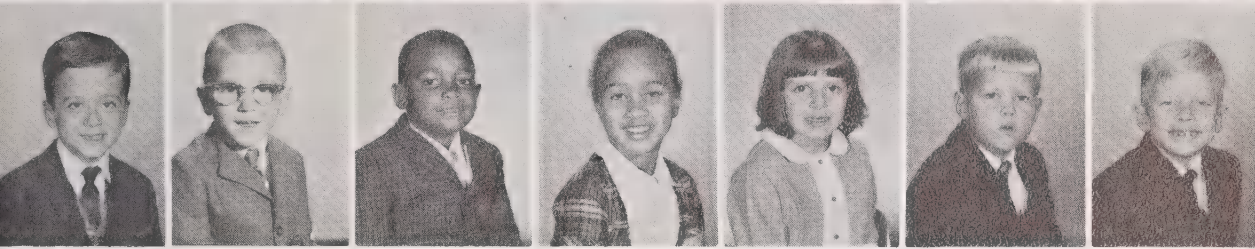

Steven Patton
 Jerry Payne
 Fred Pearson, Jr.
 Nilsa Pizarro
 Ann Psychos
 Darrell Putnam
 Billy Pyrtle

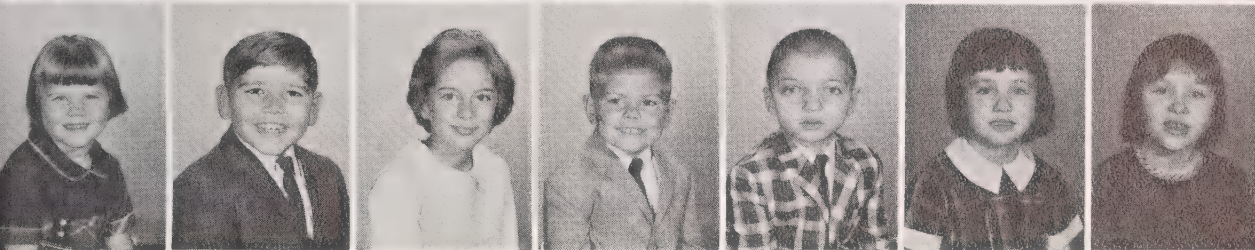

Lynda Rankin
 Tony Ratcliff
 Robin Reynolds
 Guy Riddle
 Bruce Rogers
 Esther Rogers
 Sandra Rogers

Terry Roof
 Ricky Sanders
 Chris Scruggs
 Billy Joe Sheffield
 Tammy Sheppard
 O. D. Smith, Jr.
 Tim Smith

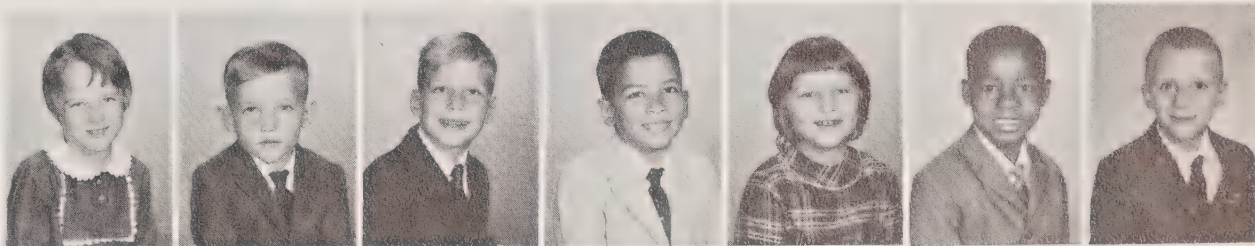

Wendy Smith
 Ann Solesby
 Beth Spiers
 Margaret Sutton
 Mary Tinseth
 Eric Totty
 Dean Weaver



Mike West
 Lynn Wheatley
 Kurt Wolff
 Joan Womack
 Sammy Wood
 Tamara Wood
 Bryan Wooten



Organizations and Features

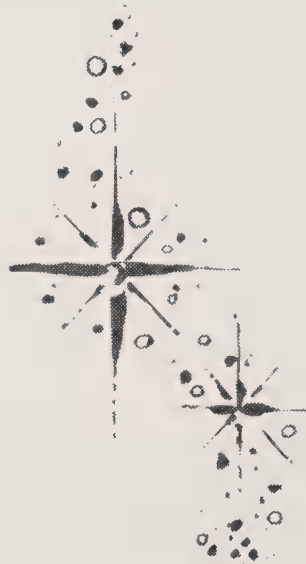

Boy Scout Troop 182



First row, left to right: Claude Stout, Gary Hunnings, Donnie Bittle, Billy Thompson, Ben Hilliard, Reid Russ, Steve Morris, Billy Ed Melvin, Wilton McMillan, and David Hendrix. Second row: Worth Little, Juan Medina, Billy Click, Larry Merritt, Darrell Moore, Bobby Oakley, Randy Witmore, Ronnie Merritt, and Lee Clark. Third row: Donnie Reeves, Bobby Duncan, Gary Duncan, Jimmy Ledford, David Bouthot, Spence Jones, Tony Moore, and Marty Blakely. Fourth row: Fred Ballew, Steve Lancaster, Dee Clanton, Steve Warren, Donnie Crump, Dickie Glover, and John Thomas. Fifth row: Larry Triplett, Jimmy Gibbs, John Wayne Smith, Marion Parris, Assistant Scoutmaster; John Williamson, and Mr. Paul B. Crutchfield, Scoutmaster.

Green Bar Patrol



First row, left to right: Marion Parris, Donnie Reeves, Fred Ballew, Dee Clanton, Tony Moore, and Gary Hunnings. Second row: John Wayne Smith, Gary Duncan, John Thomas, Marty Blakely, and Steve Lancaster. Third row: Jimmy Gibbs, Larry Triplett, Donnie Crump, Steve Warren, John Williamson, and Dickie Glover.

Boy Scout Troop 201

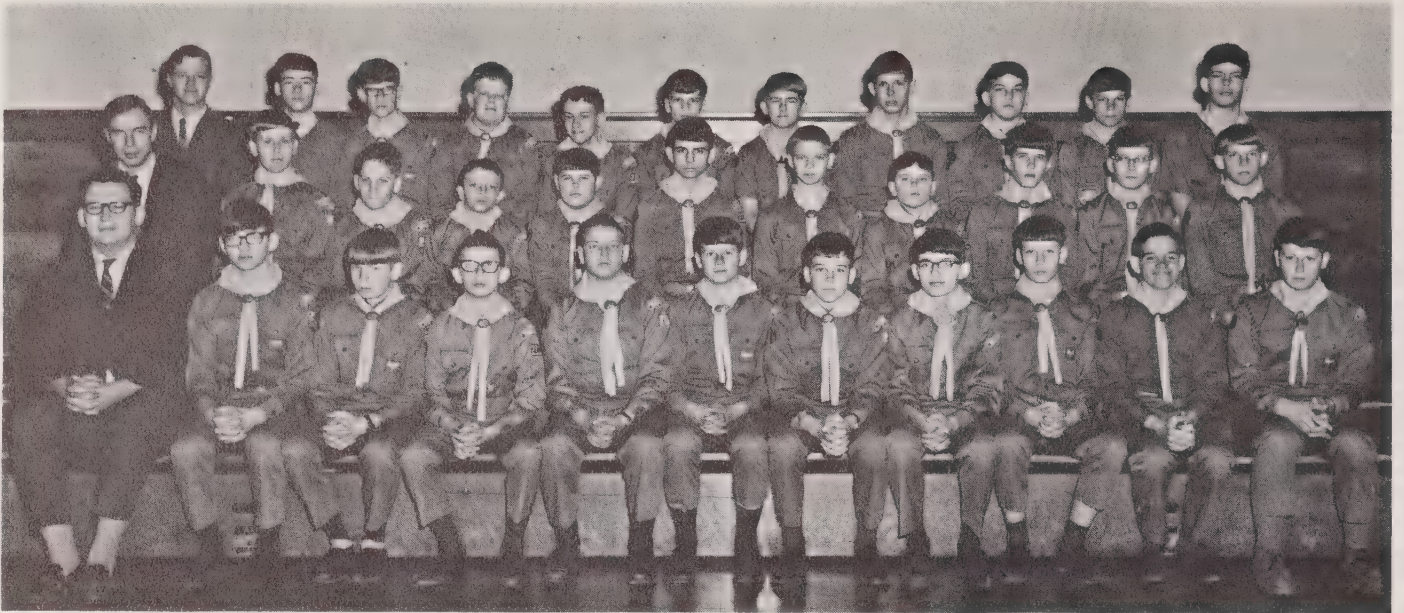

First row, left to right: Tommy Nance, Assistant Scoutmaster; David Gordon, Jeff Martin, Billy Allen, Buddy Davis, Jeff Watson, Larry Houser, Archie Fortner, Keith Robertson, Terry Houck, and Nelson Freeze. Second row: Mr. Nelson Abernathy, Assistant Scoutmaster; Herman Shimpock, Ronnie Benfield, Jimmy Sams, Curtis Robinson, Charles Phillips, Steve Dover, Billy Mayhew, James Wilson, J. J. Williams, and Charles Dawkins. Third row: Mr. Timothy Shane, Scoutmaster; Billy Harris, John Wilson, Mike Peeler, Keith Allen, Eddie Burchette, Allen Reeves, Kenneth McGee, Mickey Chambers, Randy Ritch, and Bob Ketner.

Cub Scouts



First row, left to right: Steve Towery, Brian McAbee, Ray Ripple, Rickey Von Dula, Mike Phillips, Ken Phillips, Bobby Byrd, Stanley Houston, and Jamie Van Wagenen. Second row: Jimmy Autry, Chucky Horne, Steven Collins, Ricky Bentley, Earl Patterson, Johnny Watson, Stuart Haddock, and Skipper Johnson. Third row: Rusty Garrison, Ricky Cordell, Randy Smith, Darrell Millsaps, Scott Swicegood, Robert McDaniel, Jimmy Johnston, and Jeff Triplett. Fourth row: Eddie Burchette, Denchief; Mrs. Jean Collins, Den Mother; James Wilson, Denchief; Mrs. Hattie Dickens, Den Mother; Nelson Freeze, Denchief; and Mrs. Annie Phillips, Den Mother.

Cadette Girl Scouts



First row, left to right: Sue Cantalina, Terri Beeson, Susan McLamb, Barbara Ridge, Eva Ray Setzer, Ann Meshaw, Ronda Cook, and Billie Bowman. Second row: Mary Lynn Patton, Nancy Sewell, Rosadell Faggs, Brenda Funderburk, Martha Self, Sandra Lowrance, Frances Allen, and Roberta Silver. Third row: Miss Norma Bushey, Leader; Ann Scarboro, Scribe; Jean Spence, Assistant Leader; Janet Misenheimer, Debbie Hensley, Ruth Spence, Diane Hunt, and Joy Sechrest.

Junior Girl Scouts



First row, left to right: Tammy Williams, Debbie Drum, Susie Tally, Robin Gardin, Kathy Greene, Mickie Triplett, Julie Butler, and Denise Edwards. Second row: Cathy Carter, Barbara Klein, Melba Bradshaw, Cathy Michael, Debbie Moore, Phyllis Clarke, Jessie Bare, and Beth Dixon. Third row: Lisa Denny, Polly Meeks, Lee Solesby, Renee Davis, Terri Todd, Peggy Greene, Sandra Bittle, and Debbie Moose. Fourth row: Mrs. Ellen Cullen, Leader; Darlene Fox, Cathy Carswell, Diana Sheffield, and Mrs. Carease Walker and Mrs. Marguerite Plaster, Leaders.

Football Cheerleaders



Left to right: Marion Gibbs, Debbie Spencer, Linda McCall, Barbara Morton, Chief; Kathy Eubanks, Una Clark, and Brenda Bray.

Basketball Cheerleaders



Kneeling, left to right: Judy Humphries, Barbara Morton, Chief; and Nancy Johnson. Standing: Marion Gibbs and Peggy Russell

Pep Squad



First row, left to right: Barbara Morton, President; Ann Scarboro, Vice President; Catherine Parrish, Secretary; Judy Dilda, Treasurer; Helen Greene, Marion Gibbs, and Debbie Spencer. Second row: Anne Potter, Ann Young, Janet Misenheimer, Ronda Cook, Joy Sechrest, Nancy Johnson, Ella Mae Foust, and Kathy Eubanks. Third row: Mary Ann Fowler, Brenda Bray, Jean Spence, Melba Snow, Diana Power, Vandella Simmons, Linda Dixon, Barbara Oxendine, and Barbara Clewis. Fourth row: Sherry Honeycutt, Betty Hughes, Cheryl Simmons, Anita Smith, Sandra Dixon, Peggy Russell, Brenda Davis, Judy Humphries, and Linda McCall. Fifth row: Mrs. Phyllis Hatley, Sponsor; Pat Gaither, Louise Isenhour, Joyce Sigmon, Una Clark, Eva Mae Bruce, Joyce Boyd, Shirley Starling, and Miss Judy Causby, Sponsor.

Monogram Club

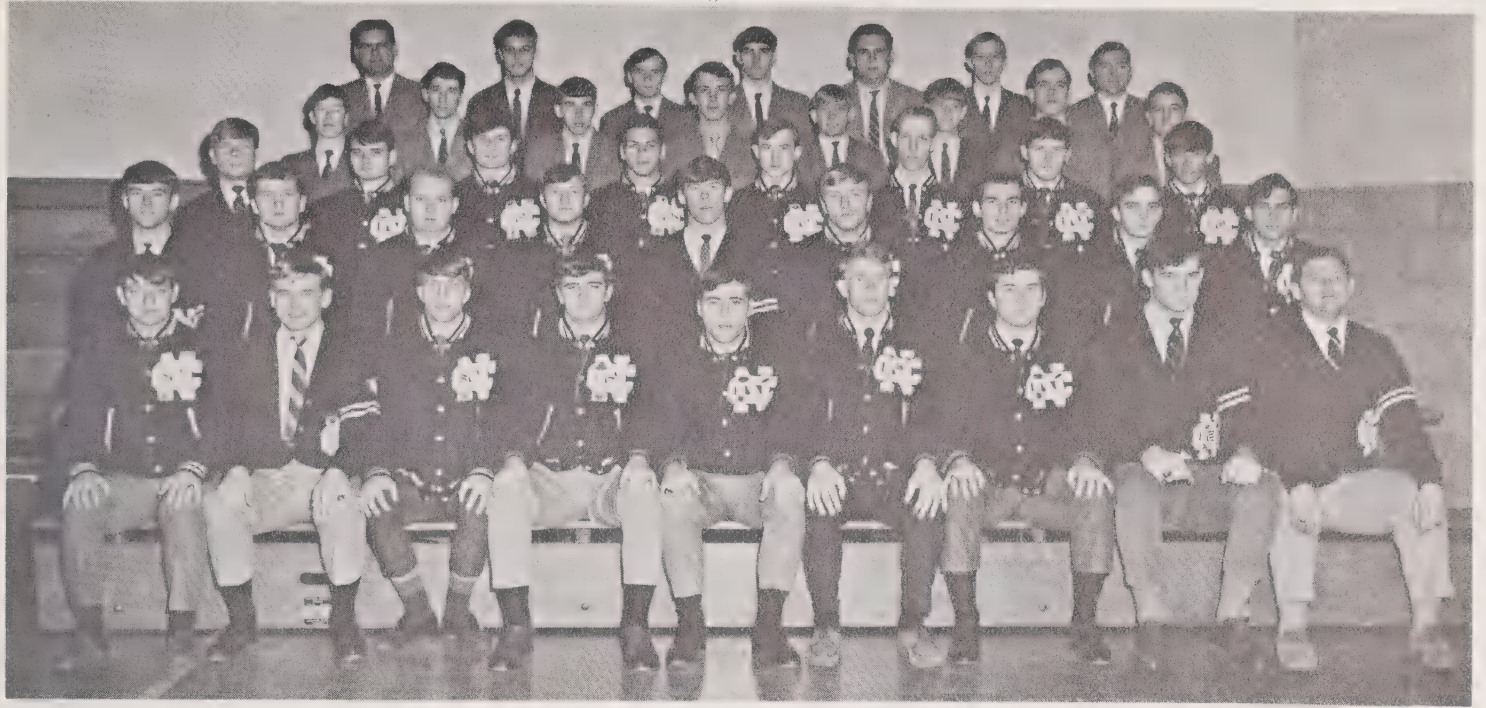

First row, left to right: Marion Parris, President; Tommy Jackson, Vice President; Steve Warren, Secretary; Larry Triplett, Treasurer; Terry Plyler and John Williamson, Sergeants-at-Arms; Jimmy Hall, Boyd Arrington, and Robert Autry. Second row: Dee Clanton, Jimmy Gibbs, Eddie Robinson, Fred Ballew, Lee McDaniel, Randy Caines, Elwyn Leatherman, Roger Jones, and Dallas Partin. Third row: Maroney Williams, Berry Hamrick, Gary Duncan, Val Lowery, Buster Bowman, Winford Winslow, Steve Lancaster, and Marty Blakely. Fourth row: Gary Hunnings, Donnie Reeves, Billy Cobb, Lewis Suggs, Tony Moore, Stacy James, Donnie Crump, and Jim Collins. Fifth row: Mr. Marvin O. Tuttle, Sponsor; Delton Chance, Jimmy Dixon, Melvin Murray, Tommy Nance, Richard Bowman, and Mr. Harold C. Deuel, Sponsor.

Junior National Association of the Deaf



First row, left to right: Terry Plyler, President; Barbara Morton, Vice President; Kathy Eubanks, Secretary; Jimmy Gibbs, Treasurer; Randy Caines, Sergeant-at-Arms; Anita Smith, Linda Dixon, Lester Latkowski, and Kay Williams. Second row: Catherine Parrish, Marion Gibbs, Vandella Simmons, Diana Power, Melba Snow, Cheryl Simmons, Barbara Oxendine, Judy Dilda, and Donnie Crump. Third row: Jimmy Miller, Linda McCall, Barbara Clewis, Ann Young, Brenda Bray, Ann Scarboro, Jeannie Spence, Tommy Jackson, and Boyd Arrington. Fourth row: Mrs. Laura P. Ervin Ward, Sponsor; Dee Clanton, Mary Ann Fowler, Jimmy Hall, Mary Beth Brandt, Dickie Glover, Maroney Williams, Steve Warren, and Mrs. Jane R. Taylor, Sponsor.

Dramatic Club



First row, left to right: Maroney Williams, President; Mary Ann Fowler, Vice President; Catherine Parrish, Secretary; Lewis Suggs, Treasurer; Donnie Crump, and John Wayne Smith. Second row: Jimmy Gibbs, Linda McCall, Marion Parris, Dee Clanton, Joyce Sigmon, Kathy Eubanks, and Kay Williams. Third row: Dickie Glover, Marion Gibbs, Sherry Honeycutt, Barbara Morton, Barbara Clewis, Ann Scarboro, and Diana Power. Fourth row: Mr. Erwin Mayfield, Mrs. Mickey Simpson, Miss Julia White, Miss Martha Marshall, and Mr. George Brown, Sponsors; Tommy Jackson, and Boyd Arrington.

Science Club



First row, left to right; Anne Potter, President; Barbara Morton, Vice President; Debbie Spencer, Secretary; Ann Meshaw, Treasurer; Joy Sechrest, Ronda Cook, and Louise Isenhour. Second row: Jimmy Gibbs, Kathy Eubanks, Mary Beth Brandt, Donnie Crump, Jimmy Ledford, Joyce Sigmon, and Mr. Olouse Tullos, Sponsor.

HOMECOMING

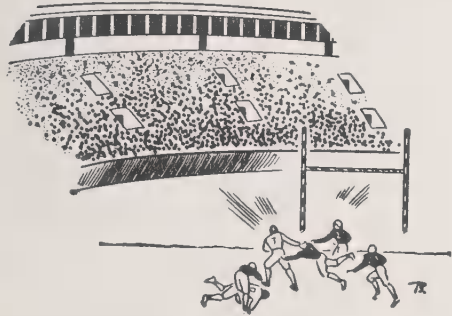

Rah Team Rah



ADMINISTRATION →
MAIN BUILDING →
HIGH SCHOOL →
W. W. W. & C. H. H.

Co-Captain Dee Clanton gives Homecoming Queen Barbara Morton the traditional kiss as Lee McDaniel and Fred Ballew look on.



Homecoming Queen

Miss Barbara Morton

Homecoming Sponsors and Escorts

SENIOR CLASS

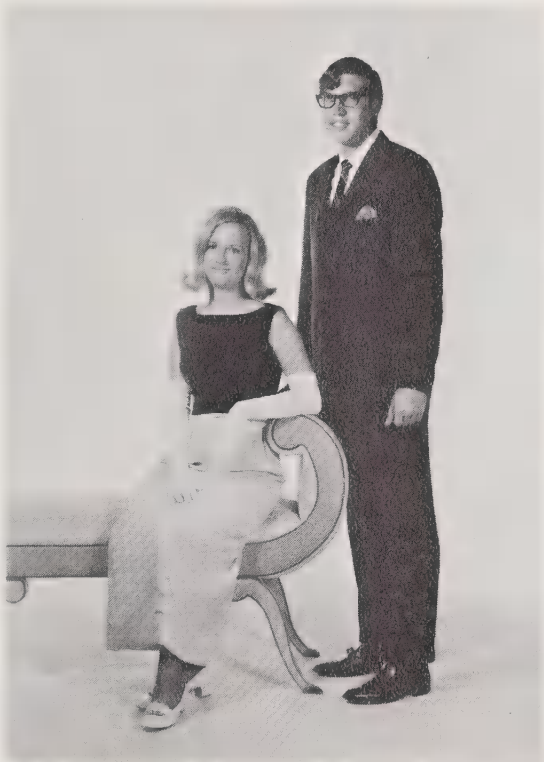

Ann Scarboro, Escort Dallas Partin

JUNIOR CLASS



Ann Potter, Escort Dickie Glover

SOPHOMORE CLASS



Tonda Gilmore, Escort Donnie McLamb

FRESHMAN CLASS



Peggy Russell, Escort Jimmy Miller

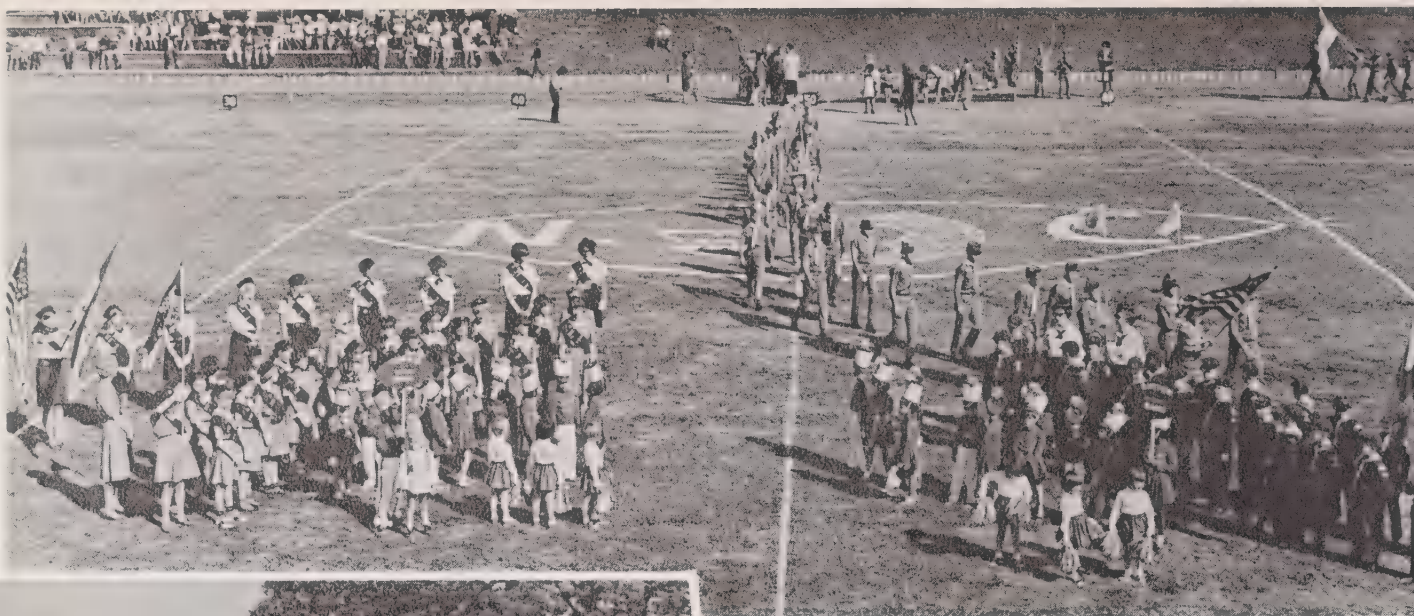

*Homecoming
20th Victory*

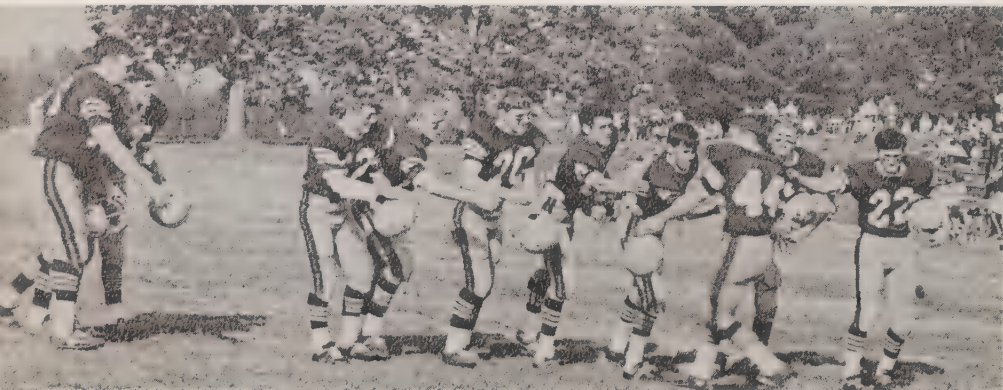
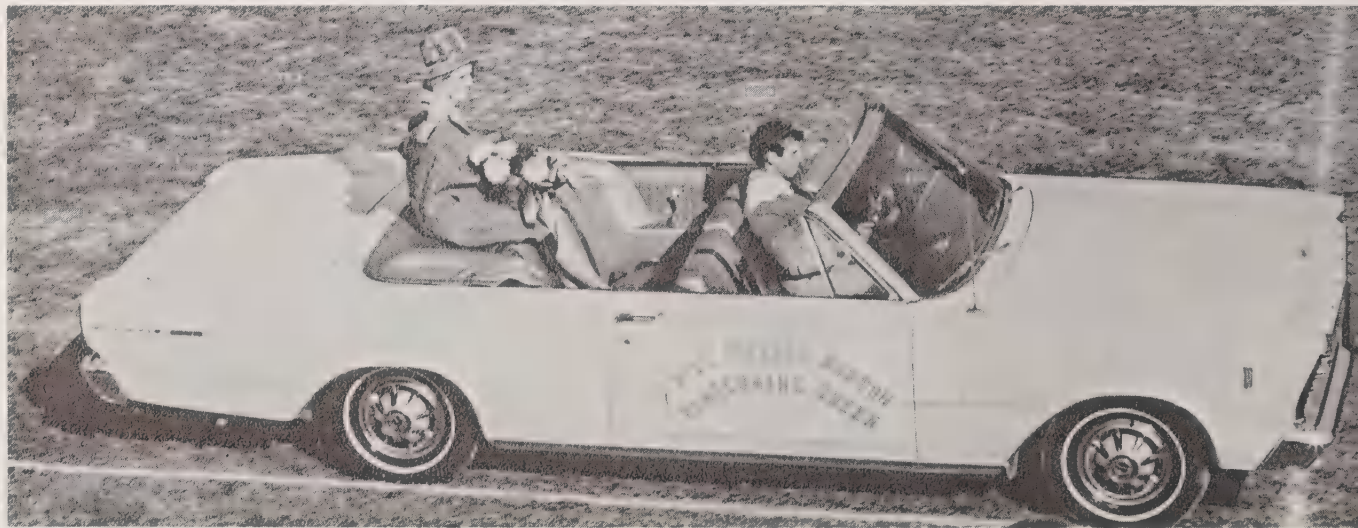

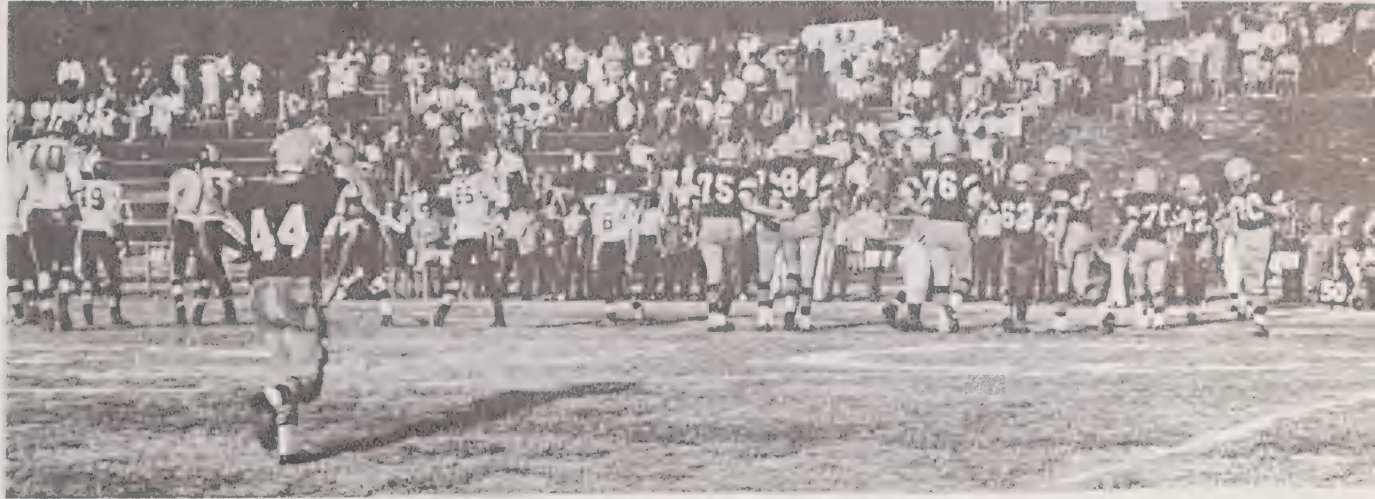



Sports



Football Team

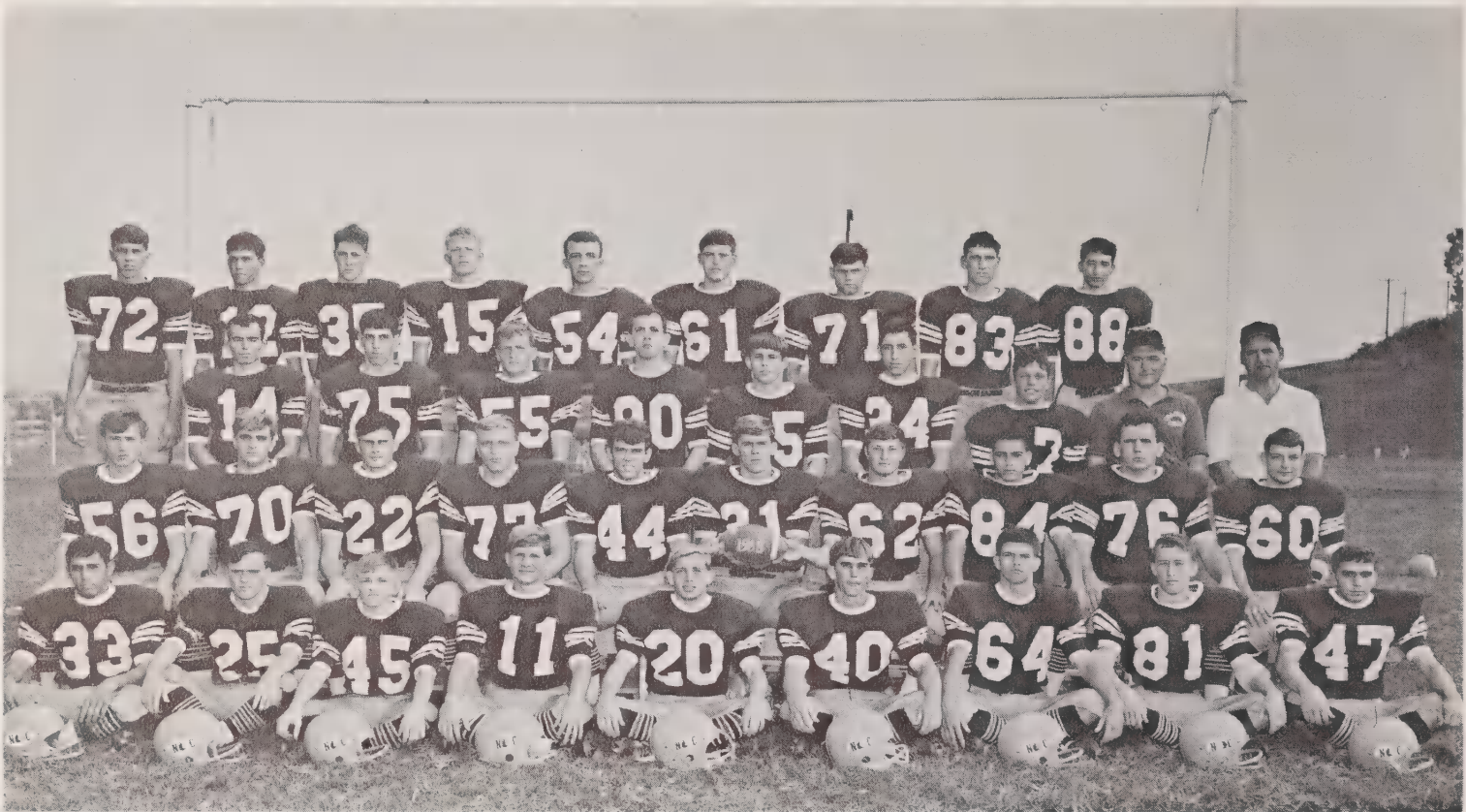

1968 NATIONAL CHAMPS — First row, left to right: Gene Oxendine, Jimmy Dixon, Ken Setzer, Leon Barnwell, Tony Moore, Jerry Warren, Steve Wilson, Richard Bowman, and Roger Jones. Second row: Buster Bowman, Larry Triplett, Gary Duncan, Randy Caines, Dee Clanton, Lee McDaniel, Fred Ballew, Val Lowery, Tommy Nance, and Marion Parris. Third row: Elwyn Leatherman, Melvin Murray, Jimmy Gibbs, Donnie Crump, Charles Bowman, Carl Jackson, Darrell Moore, Assistant Coach Harold Deuel and Head Coach Marvin Tuttle. Fourth row: Billy Cobb, Marty Blakely, Ken Simmons, John Williamson, Lewis Suggs, Steve Lancaster, John Smith, Steve Rivenbark, and Donnie Reeves.

ATHLETIC DIRECTOR



Peter H. Ripley

HEAD COACH



Marvin Tuttle

ASSISTANT COACH

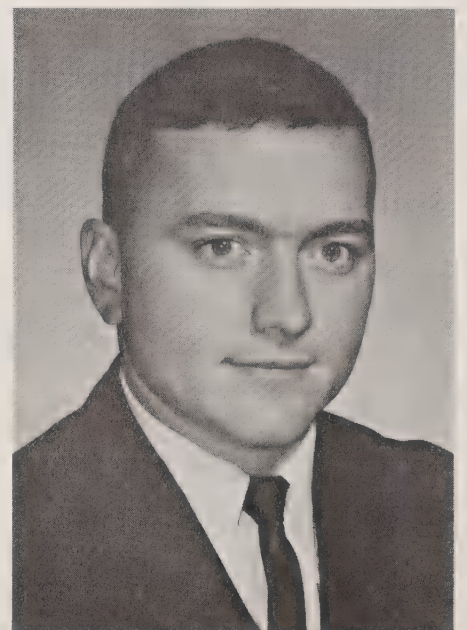

Harold Deuel

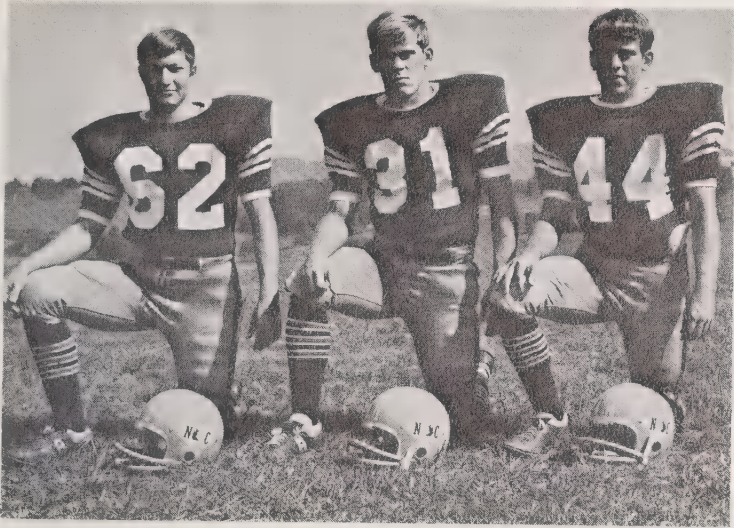

TRI-CAPTAINS — Left to right, Fred Ballew, Lee McDaniel and Dee Clanton.

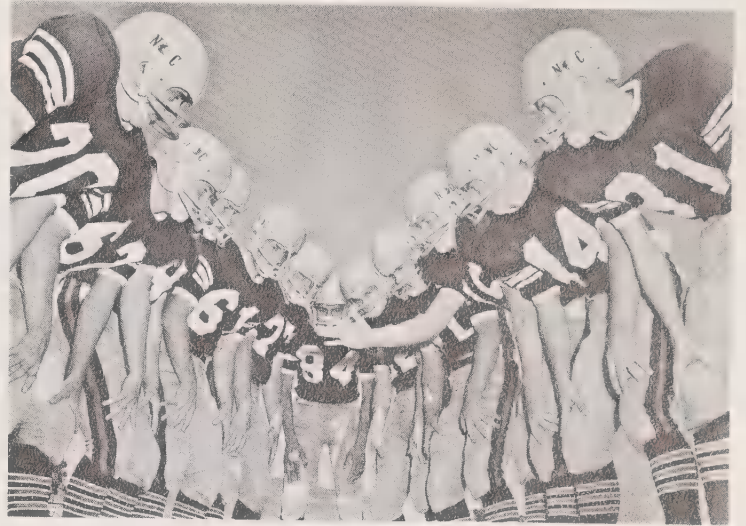

Starting Lineup



OFFENSIVE TEAM



DEFENSIVE TEAM



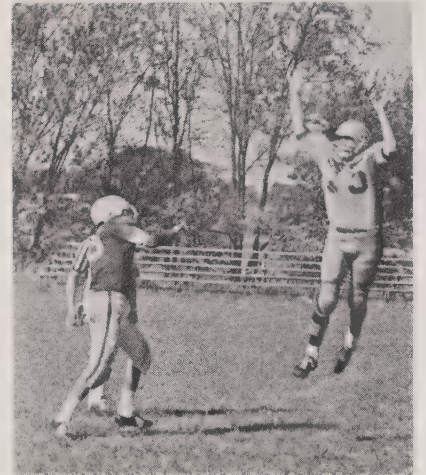
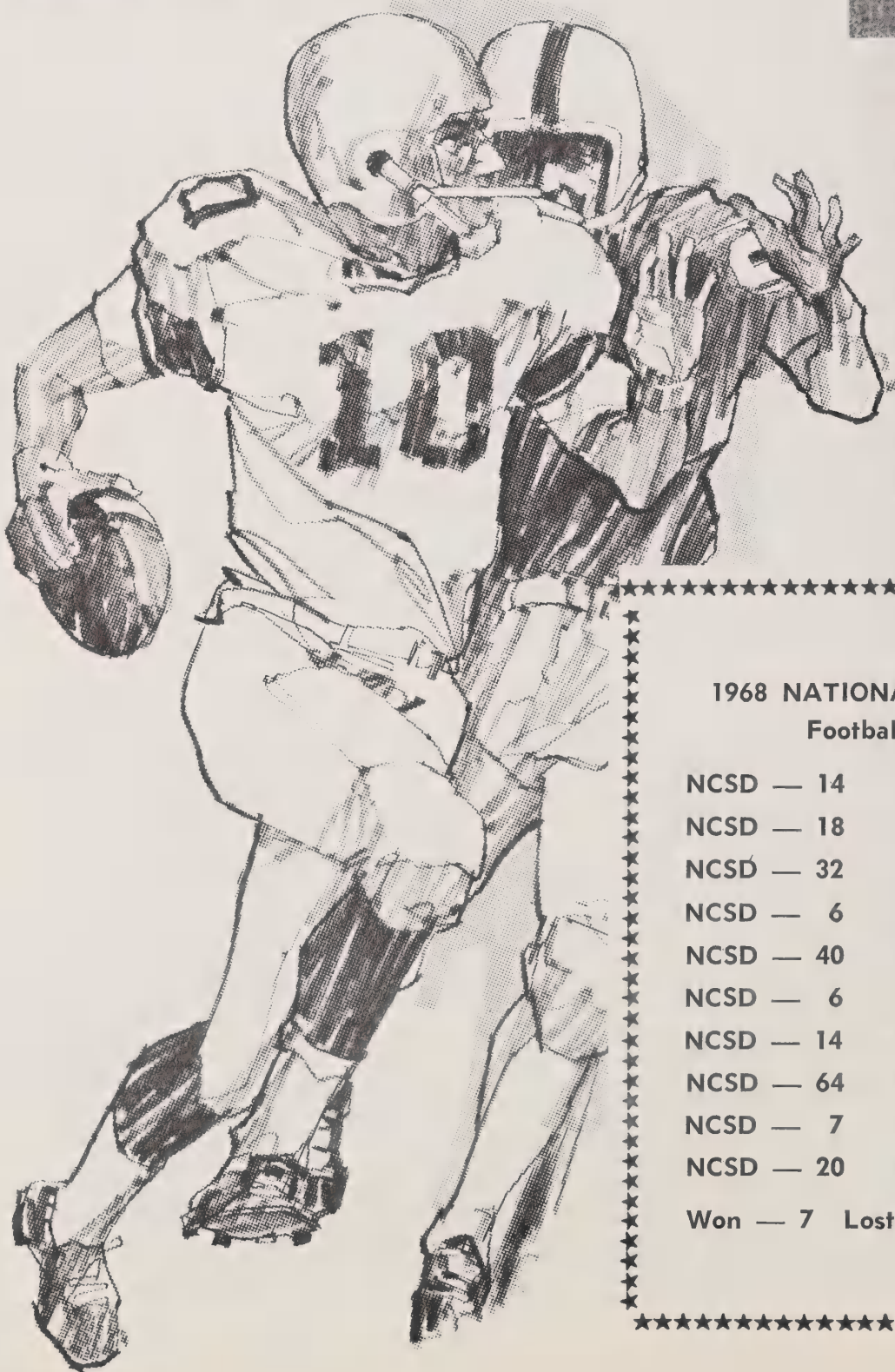
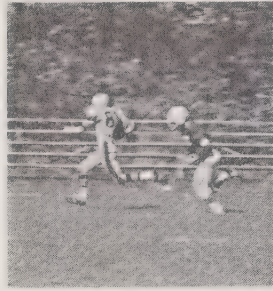

1968 NATIONAL CHAMPIONS
Football Results

NCS D — 14	Old Fort	7
NCS D — 18	Oak Hill	27
NCS D — 32	Char. Catholic	7
NCS D — 6	Salem	0
NCS D — 40	Hibriten	13
NCS D — 6	Glen Alpine	28
NCS D — 14	Polk Central	14
NCS D — 64	Ky. S. D.	7
NCS D — 7	Drexel	6
NCS D — 20	Bowman	14
Won — 7	Lost — 2	Tied — 1

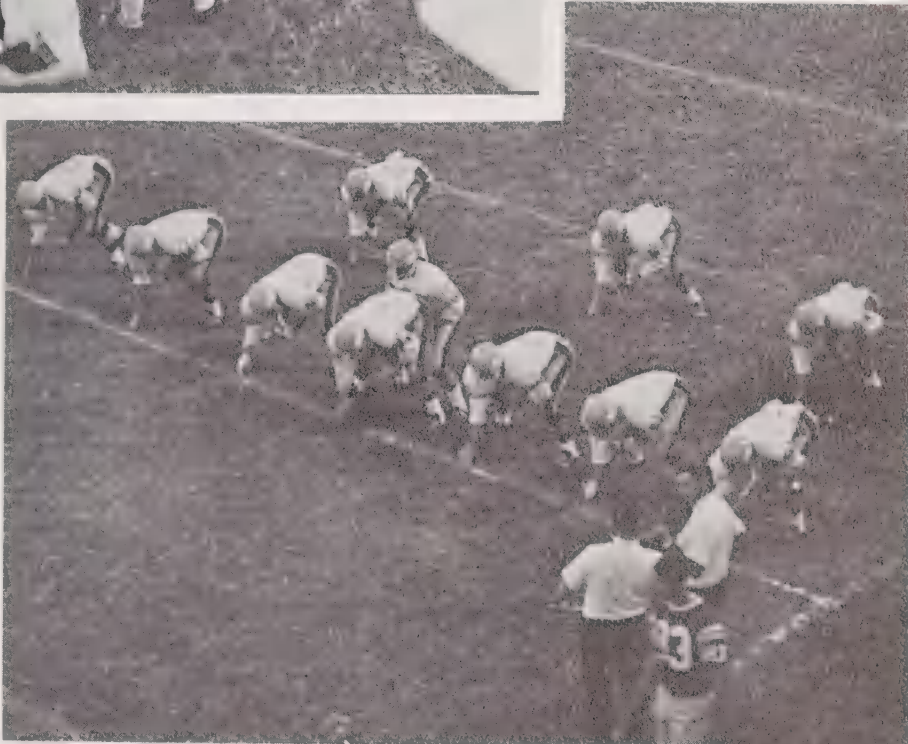

Trip To Kentucky





Girls' Basketball Team



First row, left to right: Catherine Parrish, Debbie Spencer, Linda McCall, Una Clark, Renee Brooks, and Janet Misenheimer. Second row: Imogene Cummings, Diane Little, Ann Meshaw, Roberta Silver, Sybil Batchelor, Eva Bruce, and Shirley Starling. Third row: Diane Power Frances Allen, Kay Williams, Paula Spencer, Donya Heath, and Linda Gillespie. Fourth row: Mr. Don Westmoreland, Coach; Ann Scarboro, Scorekeeper; Barbara Clewis, Manager; and Mary Ann Fowler, Statistician.



Una, Catherine, Janet, Debbie, Renee and Linda

Boys' Basketball Team



First row, left to right: Richard Bowman, Dee Clanton, Val Lowery, Captain; Marty Blakely, and Delton Chance. Second row: Steve Rivenbark, Wayne Snow, Dickie Glover, Melvin Murray, Elwyn Leatherman, and Jimmy Hall, Manager. Third row: Mr. George Brown, Coach; Tony Moore, Lynn Emmett, Gary Duncan, Stacey James, and David Bouthot, Manager.



Dee, Marty, Richard, Val and Delton



Basketball Action



1968-69 Girls' Basketball Record

N.C.S.D. 27	Oak Hill	33
N.C.S.D. 25	S.C.S.D.	40
N.C.S.D. 19	Hibriten	27
N.C.S.D. 27	Salem	40
N.C.S.D. 24	Hiddenite	28
N.C.S.D. 27	Glen Alpine	28
N.C.S.D. 20	Polk Central	26
N.C.S.D. 23	Old Fort	42
N.C.S.D. 23	Oak Hill	31
N.C.S.D. 28	George Hildebran	35
N.C.S.D. 30	Drexel	14
N.C.S.D. 14	Hibriten	43
N.C.S.D. 36	Salem	45
N.C.S.D. 18	Drexel	23
N.C.S.D. 26	Glen Alpine	19
N.C.S.D. 17	Hiddenite	42
N.C.S.D. 24	Old Fort	59
N.C.S.D. 13	Polk Central	38
N.C.S.D. 19	George Hildebran	42
Tournament		
N.C.S.D. 34	Drexel	20
N.C.S.D. 31	Old Fort	42

1968-69 Boys' Basketball Record

N.C.S.D. 35	Oak Hill	54
N.C.S.D. 49	S.C.S.D.	61
N.C.S.D. 34	Hibriten	65
N.C.S.D. 26	Salem	78
N.C.S.D. 51	Hiddenite	96
N.C.S.D. 44	Glen Alpine	73
N.C.S.D. 22	Polk Central	40
N.C.S.D. 46	Old Fort	102
N.C.S.D. 54	George Hildebran	72
N.C.S.D. 2	Drexel (Forfeit)	0
N.C.S.D. 33	Hibriten	58
N.C.S.D. 32	Salem	67
N.C.S.D. 2	Drexel (Forfeit)	0
N.C.S.D. 41	Glen Alpine	73
N.C.S.D. 38	Hiddenite	104
N.C.S.D. 64	Old Fort	101
N.C.S.D. 41	Polk Central	58
N.C.S.D. 58	George Hildebran	71
Tournament		
N.C.S.D. 55	George Hildebran	70

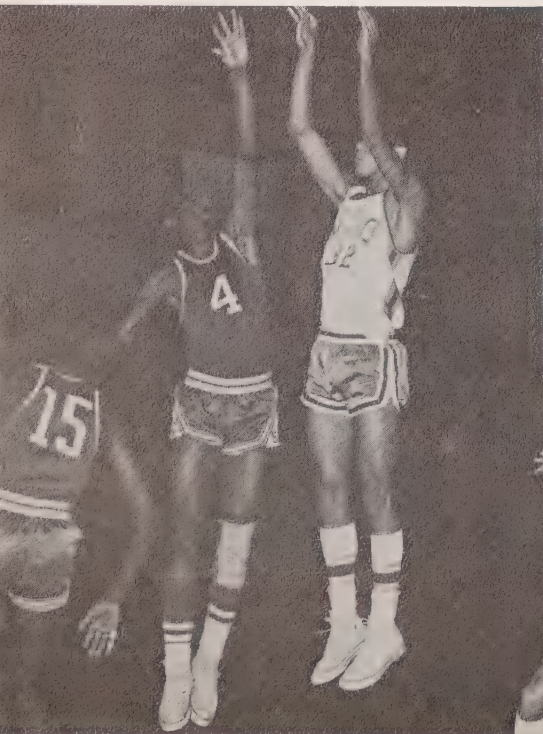

Basketball Action

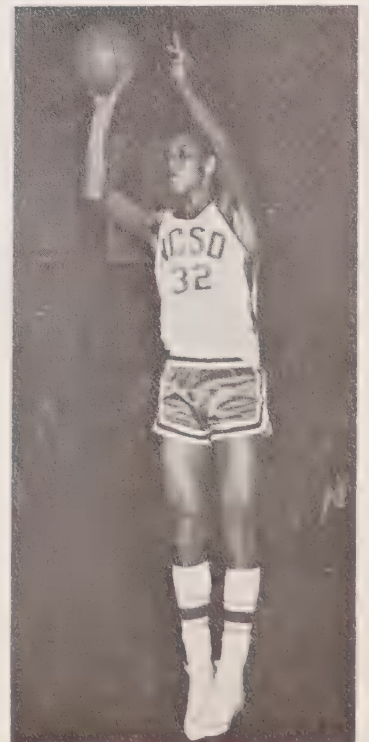
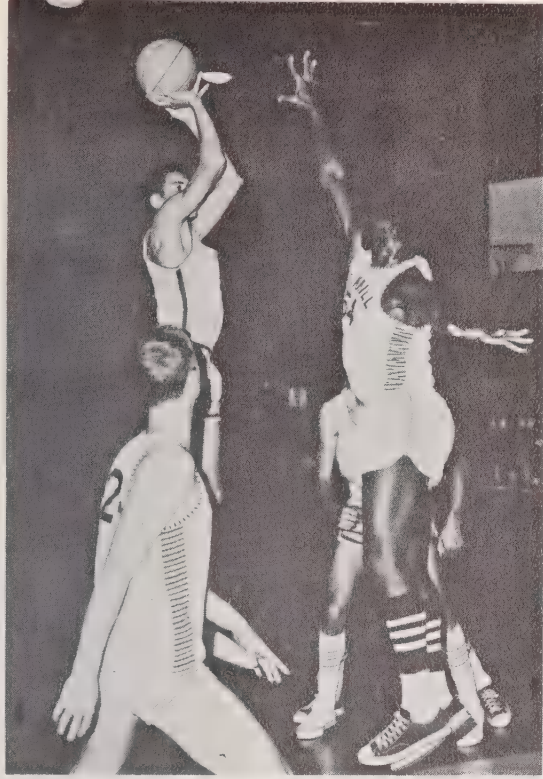

Wrestling Team

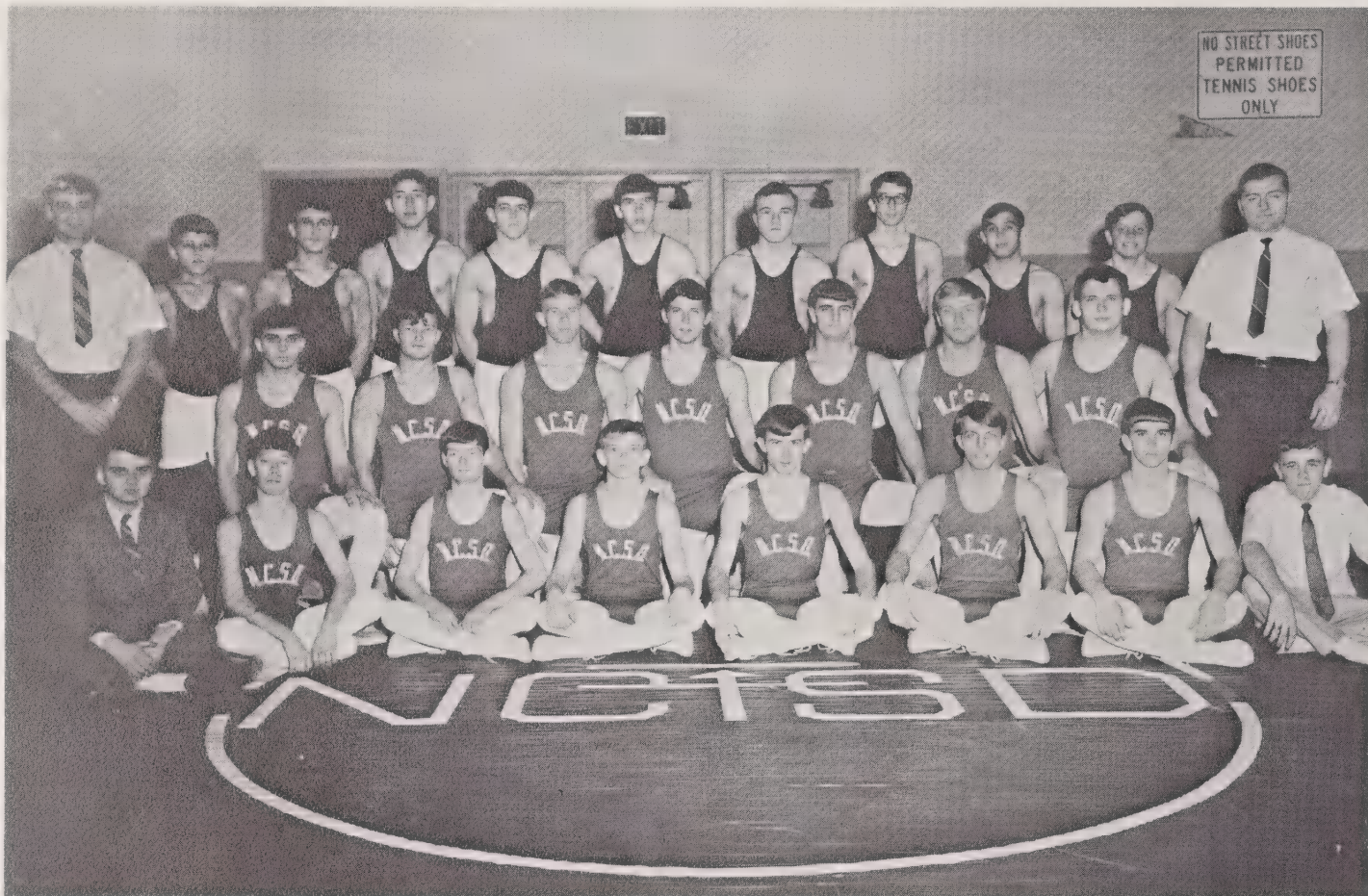

First row, left to right: Berry Hamrick, Manager; Gary Hunnings, Harry Vaughn, Ken Setzer, Buster Bowman, Steve Warren, Jerry Warren, and Jim Collins, Manager. Second row: Roger Jones, Fred Ballew, John Williamson, Steve Lancaster, Larry Triplett, Randy Caines, and Tommy Nance. Third row: Tommy Jackson, Assistant Coach; Roger Stewart David Hendrix, Carl Jackson, Charles Bowman, Billy Cobb, Kenneth Lowe, Donnie Reeves, Gene Oxendine, Darrell Moore, and Mr Harold Deuel, Head Coach.

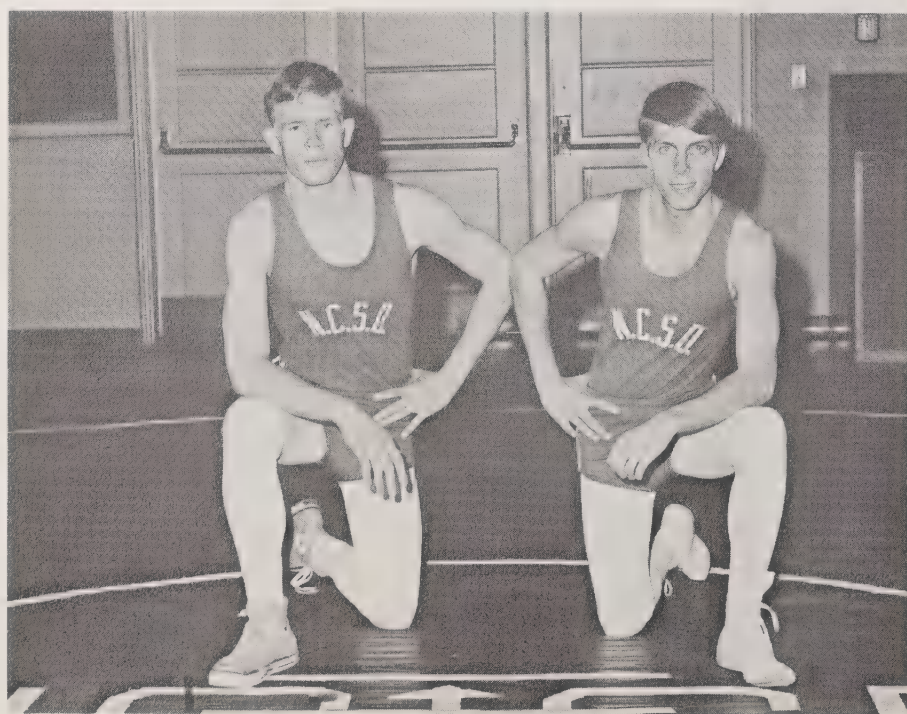

CO-CAPTAINS — John Williamson and Steve Warren.

1968-69 NCSD WRESTLING

Season Record

NCSD	18	Christ School	41
NCSD	13	Tuscola	38
NCSD	18	Lenoir	33
NCSD	12	East Lincoln	46
NCSD	15	East Lincoln	33
NCSD	12	West Lincoln	42
NCSD	28	Lenoir	31
NCSD	25	Newton	29
NCSD	52	Marion	7
NCSD	47	Hudson	10
NCSD	13	West Lincoln	44
NCSD	26	Newton	27
NCSD	33	Hudson	25

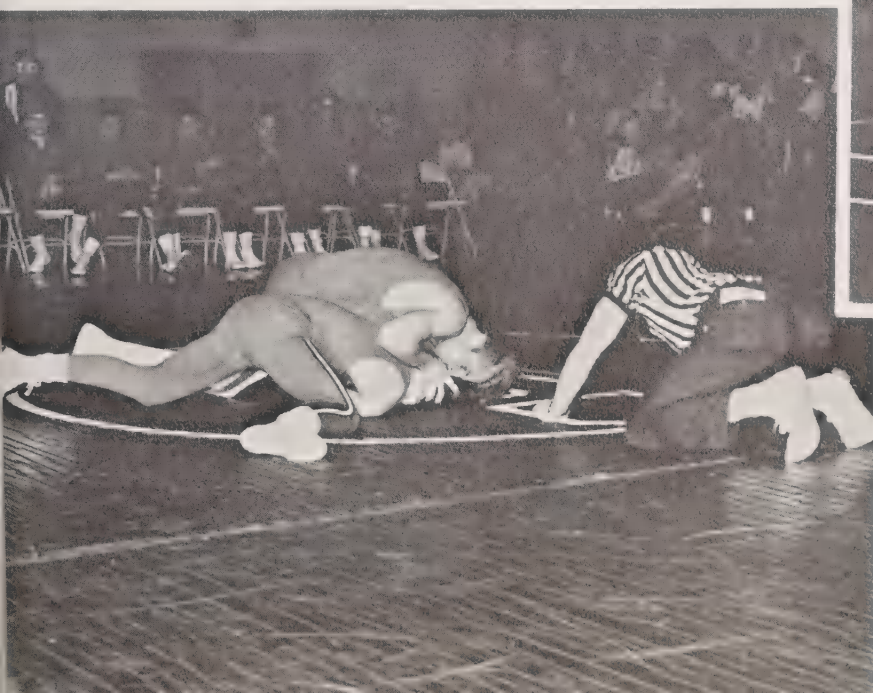
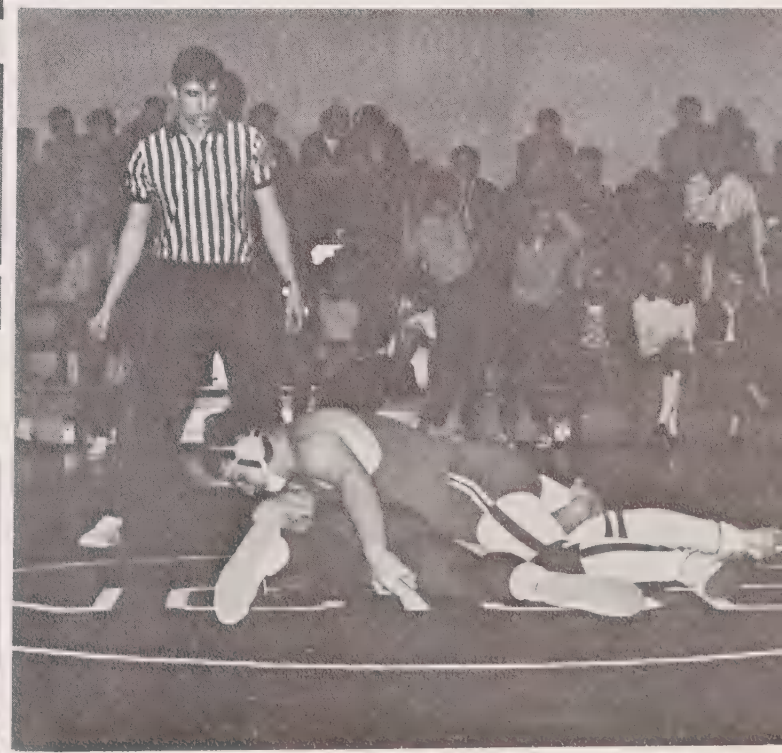
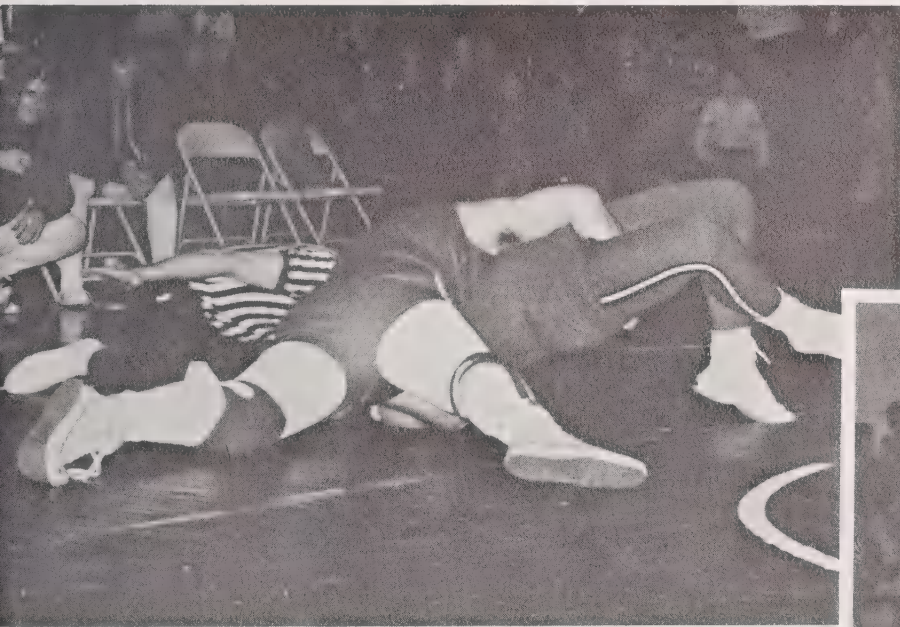
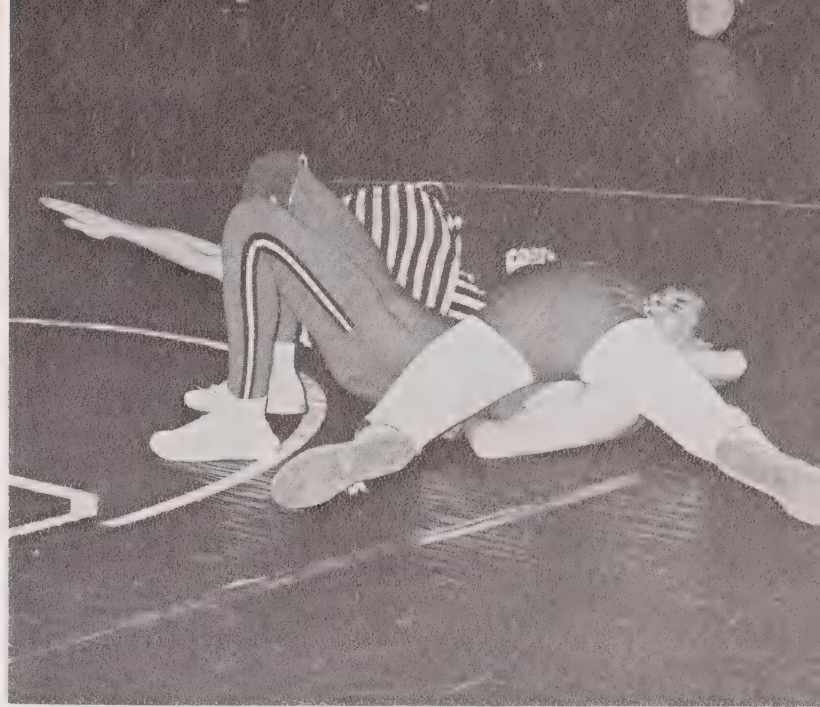

Track Team

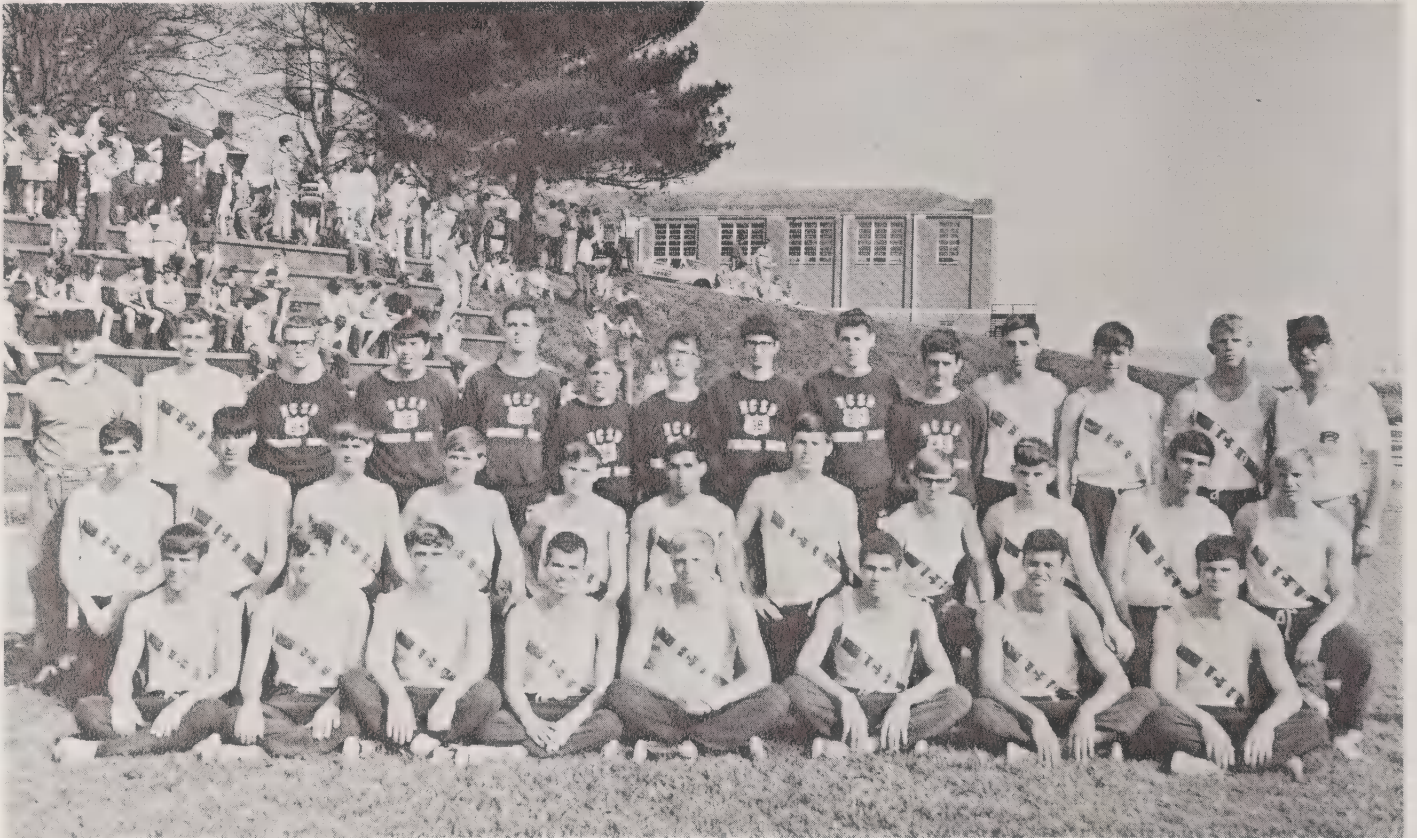

First row, left to right: Dee Clanton, Fred Ballew, Larry Triplett, Elwyn Leatherman, Randy Caines, Val Lowery, Delton Chance, and Gary Duncan. Second row: Roger Jones, Melvin Murray, Stacey James, Leon Barnwell, Jimmy Dixon, Gene Oxendine, Steve Lancaster, Johnny Purcell, Lynn Emmett, Steve Rivenbark, and Tony Moore. Third row: Mr. Harold Deuel, Assistant Coach; Richard Bowman, Jimmy Gibbs, Billy Cobb, Donnie Crump, Darrell Moore, Wayne Camp, Donnie Reeves, Kenneth Simmons, David Hendrix, Carl Jackson, Marty Blakely, John Williamson, and Mr. Marvin Tuttle, Head Coach.



Track Action





Senior Snapshots

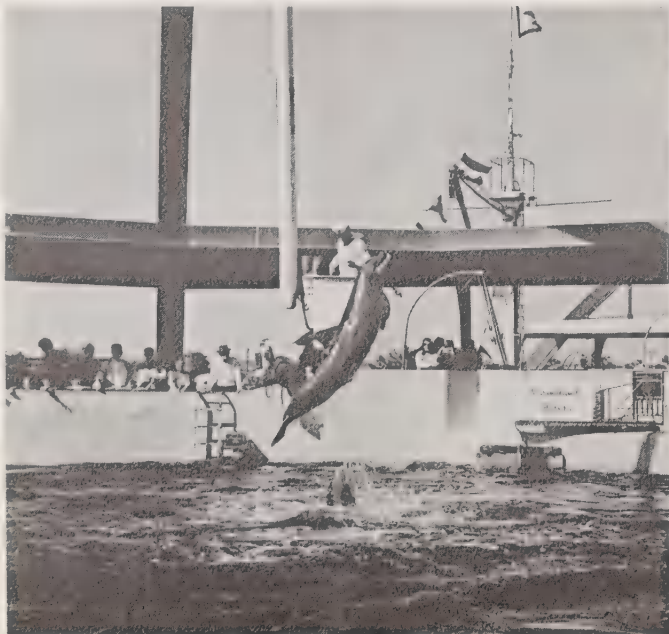

Senior Snapshots



Autographs

Autographs

Autographs

Ann Young

Boyd Arington

Brenda Bray

Fred Baller

Judy Dee

Jimmy Hall

Mary Ann Fowler

Tommy Jackson

Tommy A. Nance

Jinda McCall

Barbara Meston

Barbara Osterman

Dallas Partin

Cheryl Simmons

Diana Power

Ann Scallors

Sandella Simmons

Jean Spence

Anita Smith

Maroney Williams

Winford Winslow, Jr.

Larry Triplett

Neia Melba Snow

Neia White

Katrina Williams

Danny Steele

Jimmy Miller

Terry Pyle

Edward Robinson

Marion Paris

The End

Janis Ofor

Robert Autrey

Uma Clark

Clanton

Marion Gibbs

Catherine Parrish

Elwyn Leatherman

