



The Clock Tower

1

9

7

1

The Clock Tower for 1971



PLEDGE OF ALLEGIANCE

I pledge allegiance to The Flag of
the United States of America and
to the Republic for which it stands;
one Nation under God indivisible,
with liberty and justice for all.

PATRIOTISM



TRANSLATION

From Finlandia

By Sibelius

This is my song, Thou God of all the nations,
A song of peace for lands afar and mine.
This is my home, the country where my heart is;
This is my hope, my dream, my shrine.
Oh, hear my song, Thou God of all the nations,
A song of peace for their lands and mine.

My country's skies are bluer than the ocean,
And sunlight shines on clover leaf and pine;
But other lands have sunshine, too, and clover;
And skies are sometimes blue as mine.
Oh, hear my prayer, Thou God of all the nations
A prayer of peace for their lands and mine.

DEDICATION

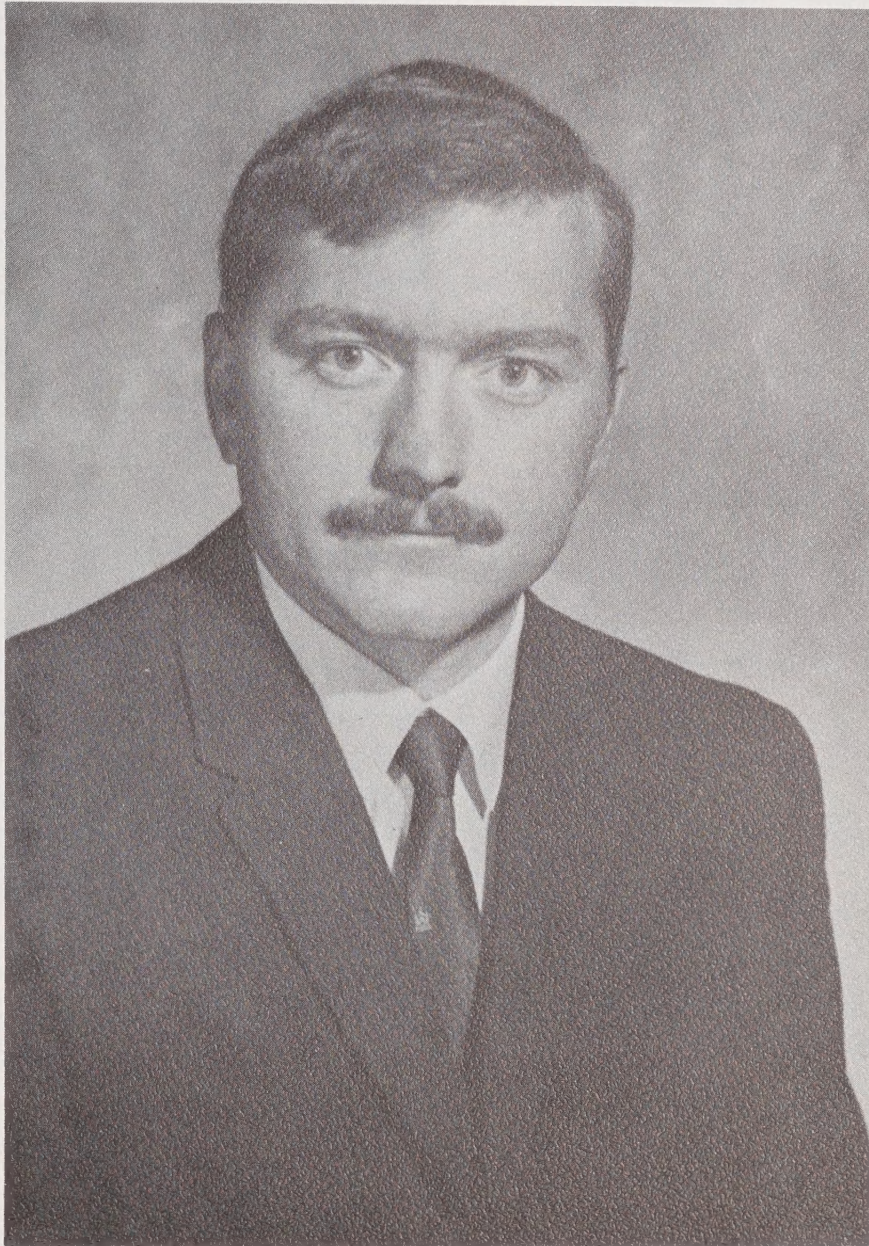

Mr. Harold C. Deuel

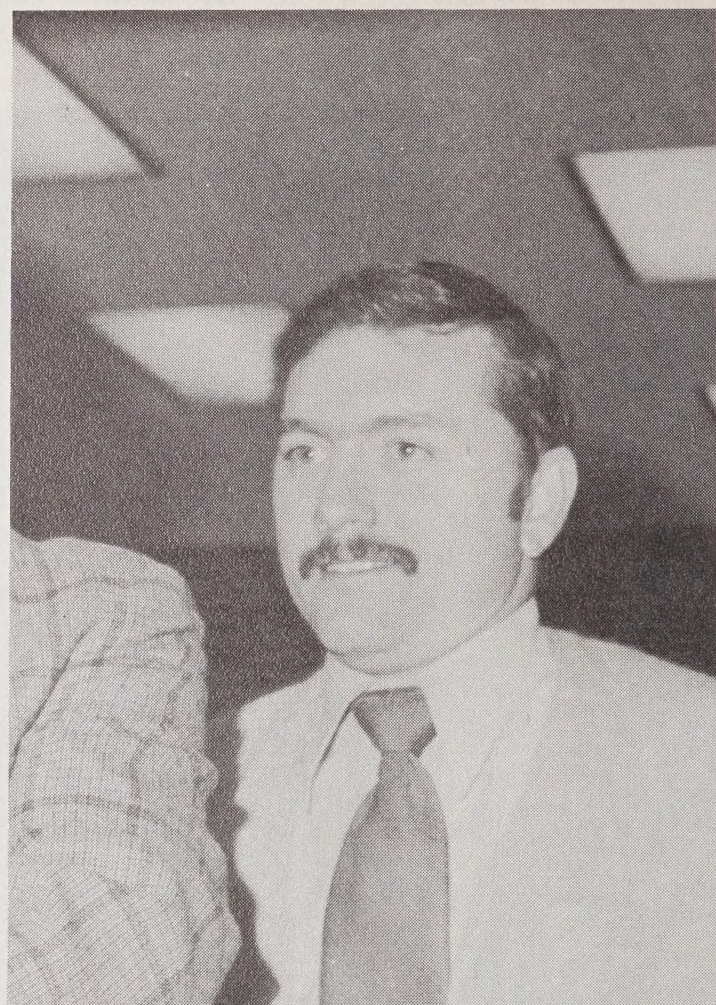

To Mr. Harold Deuel

We, the Class of 1971, are very proud to honor one of our outstanding teachers who has given much of his life, time, and energy to working toward the education of the deaf. He has been a classroom teacher, preparing most of his students for Gallaudet College. He also teaches us about life in general. He is very much involved in the athletic program of our school where he established the wrestling team in 1966. It is with great pleasure that we dedicate the 1971 edition of *The Clock Tower* to Mr. Harold Deuel.

Mr. Deuel went to the Missouri School for the Deaf prior to going to Gallaudet College where he received his B.A. degree in 1963. He met and married Miss Pat Ewing. They now have two children, Daisy and Wendy.

Mr. Deuel taught at the South Carolina School for the Deaf before he came here. In his first year here, he taught general shop. Then he taught and is still teaching mathematical courses. He is President of the N.C.S.D. Unit of the North Carolina Association of Educators. He is assistant coach of the football team and head coach for the wrestling team.

With great affection and pride, we give this special annual to you, Mr. Deuel.



Mrs. Eileen McV. Simpson

OUR ADVISORS

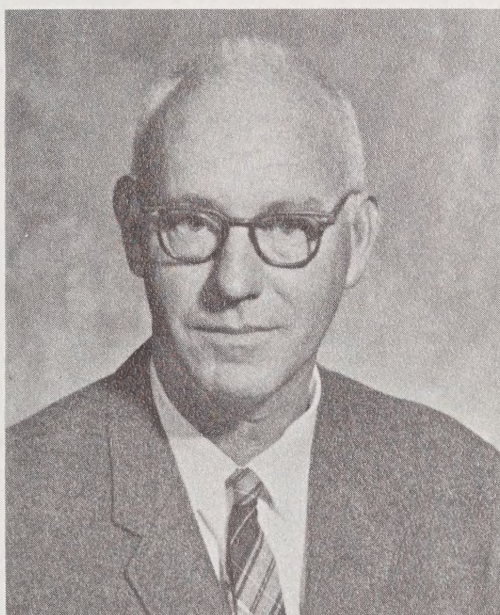

Mr. William D. Campbell, Jr.



Miss Judy Ann Causby

THANKS TO ADVISORS

We have been very fortunate in having had these marvelous people as our sponsors. They gave much of their free time during our junior year to work with us selling things, and getting things ready for the Junior-Senior Prom. They made our trips to Florida and Georgia most enjoyable. These occasions will remain in our memories for a long time. We would like to thank these fine people for all they did for us.

We would also like to show our gratitude to Mrs. Anne B. Starrett, Mrs. Marilyn Williams, Mr. Harold Brown, Mr. Arthur McKinney, and Mr. Albert Mehl for their work on the annual.



The Campbells and The Simpsons and their sons, Kevin and Scott.

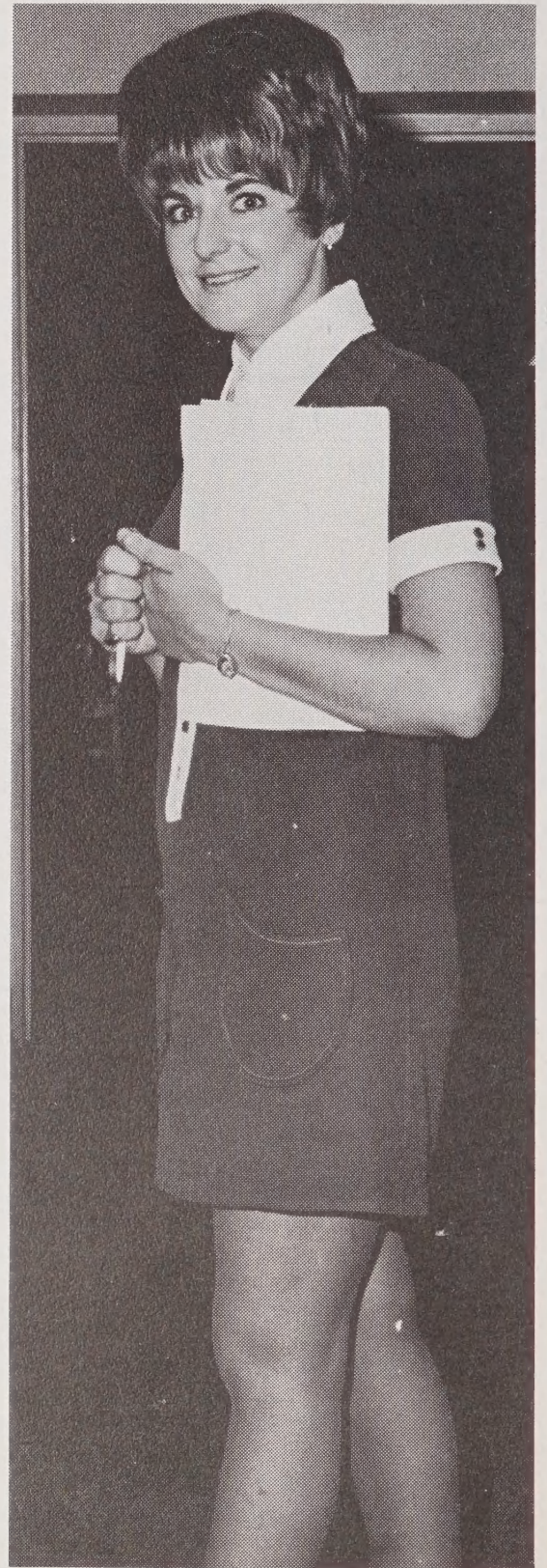

Miss Judy Ann Causby

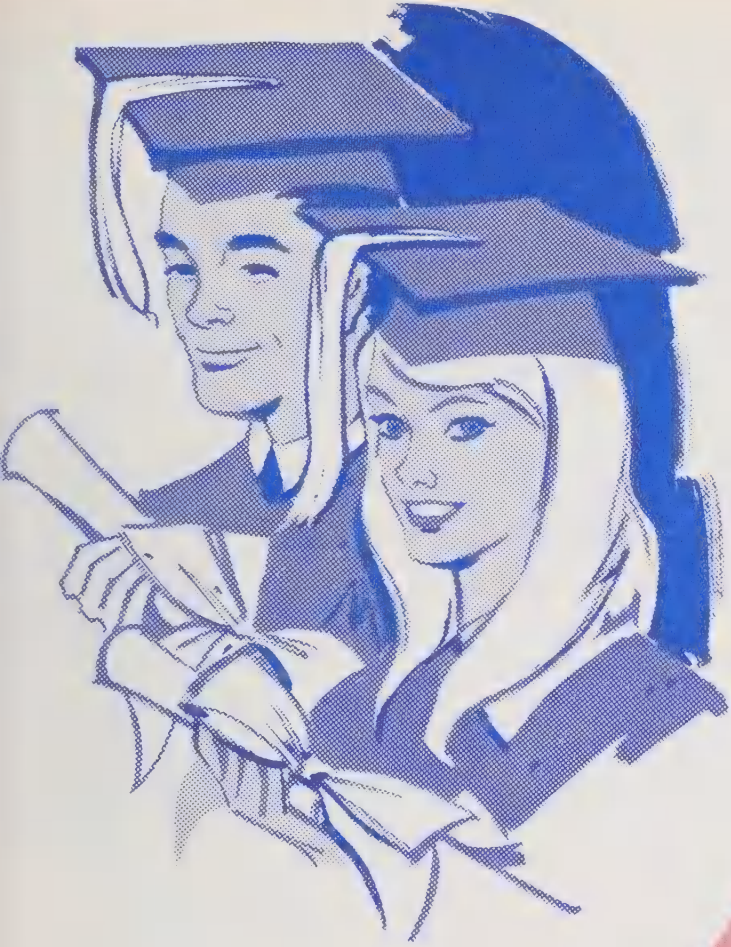

CLASS OF 1971

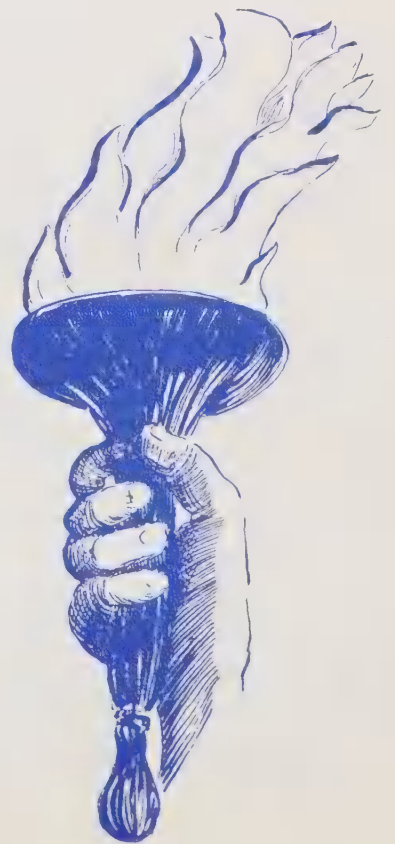

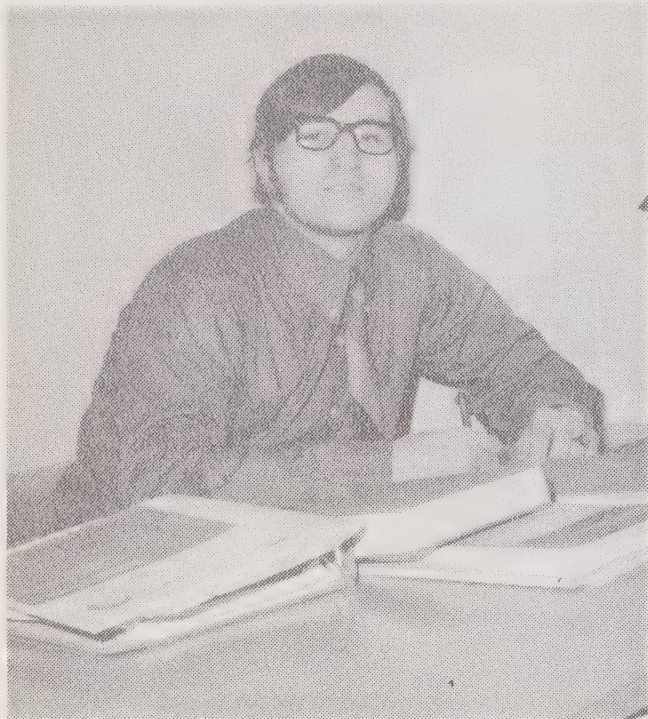

David Allen Bouthot
PANAMA CITY, FLORIDA

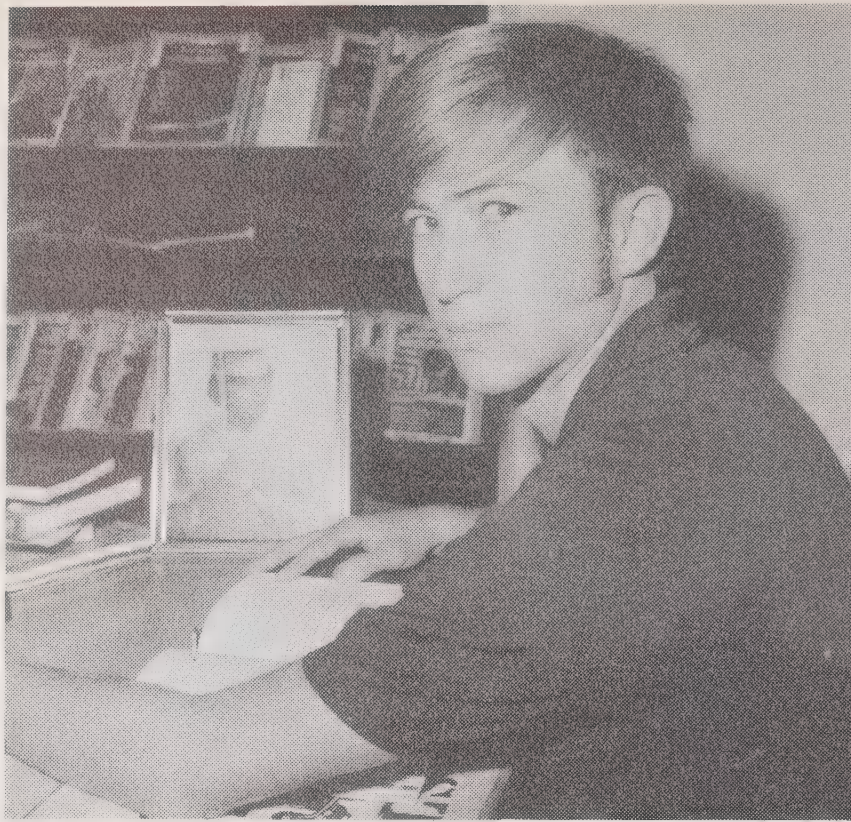

James Wesley Bowman, Jr.
WINSTON-SALEM



Joyce Lorene Boyd
PINETOWN



Corrine Brown
WINSTON-SALEM



Eva Mae Bruce
ROBBINS



Billy Roy Cobb
GASTONIA



Vicki Annette Dover
GASTONIA

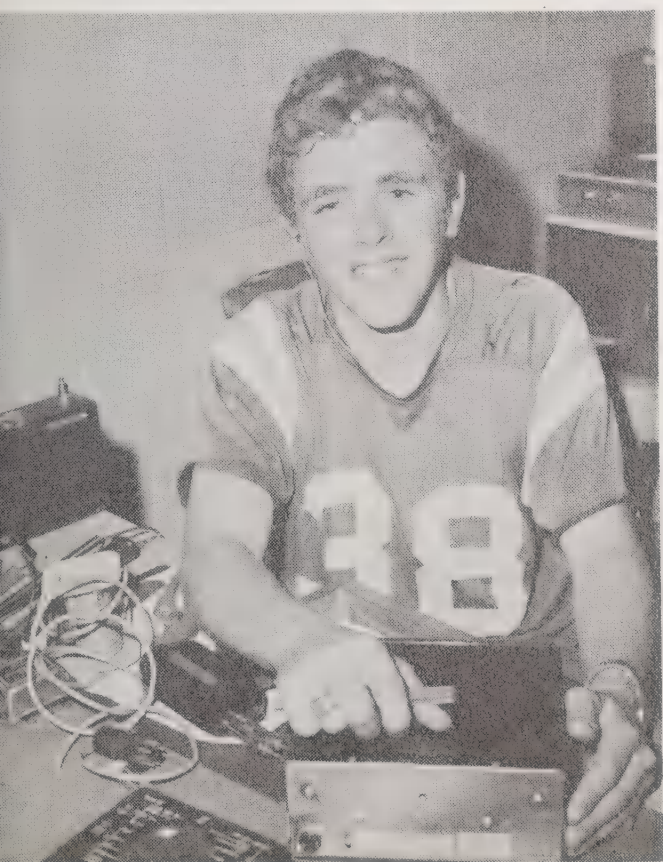

James Burton Collins
RALEIGH



Gary Lee Duncan
HAMPTON, VIRGINIA



Ella Mae Foust
LOWELL

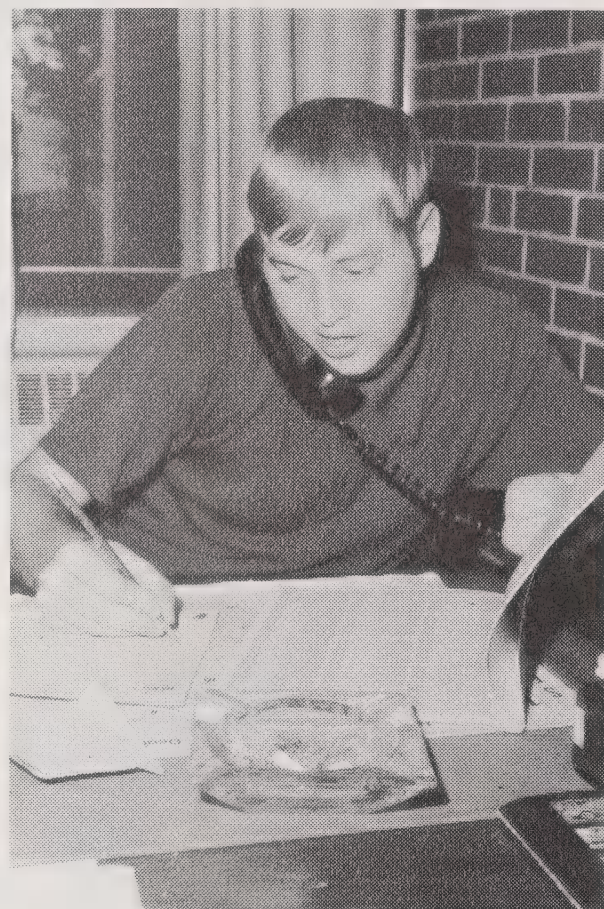

David Paul Frye
HICKORY



Patricia Elizabeth Gaither
STATESVILLE



Tonda Ann Gilmore
GASTONIA



Donald Wayne Goen
CHARLESTON, S. C.



Helen Carol Greene
MORGANTON



Bruce Patrick Harlan
JACKSONVILLE



Betty Gail Hughes
BAKERSVILLE

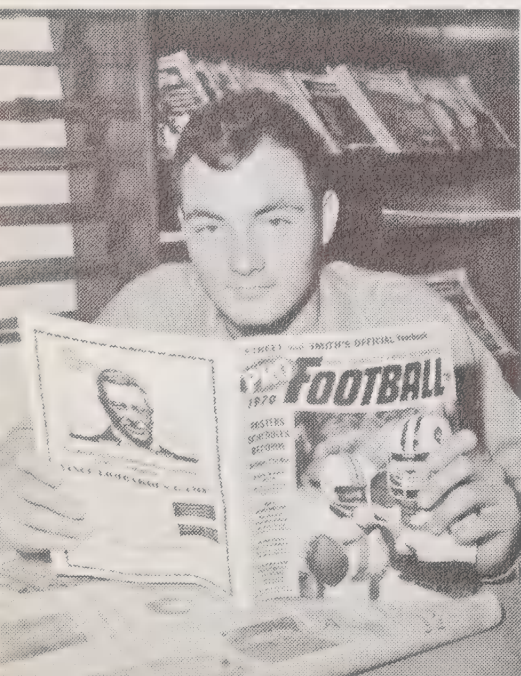

David Earl Jones
MICRO

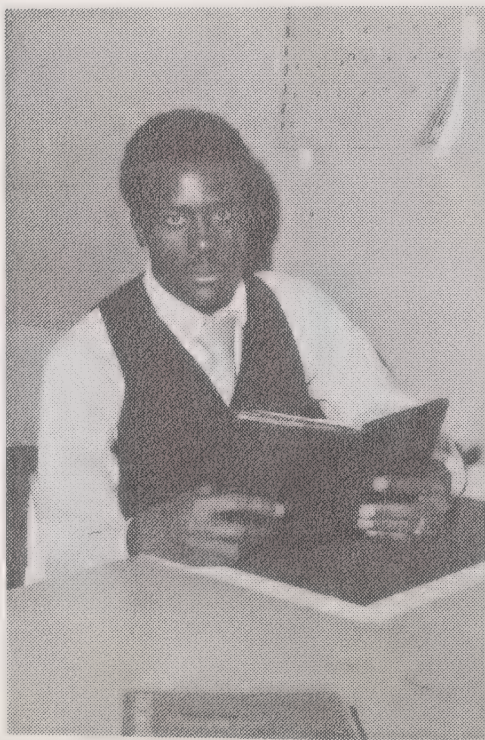

Horace Ray Jones
GOLDSBORO

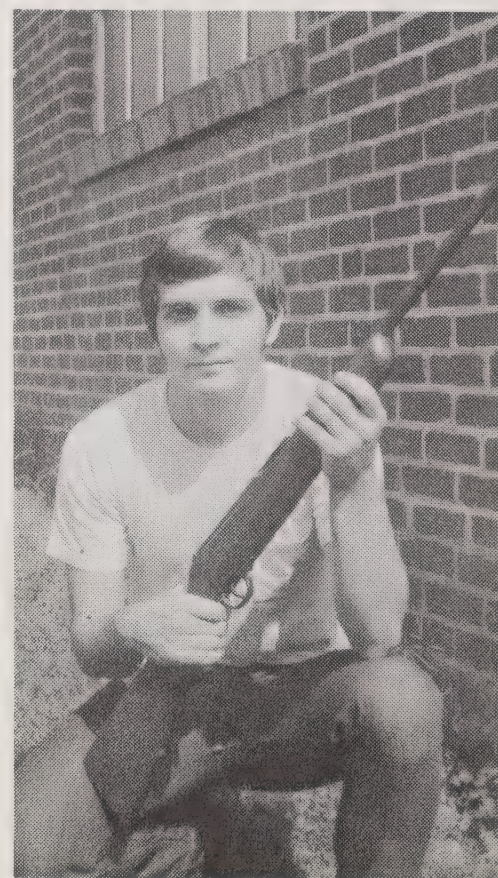

Roger William Jones
MARION



Stephen Pitterson Lancaster
VANCEBORO



Mary Helen Lane
FAYETTEVILLE

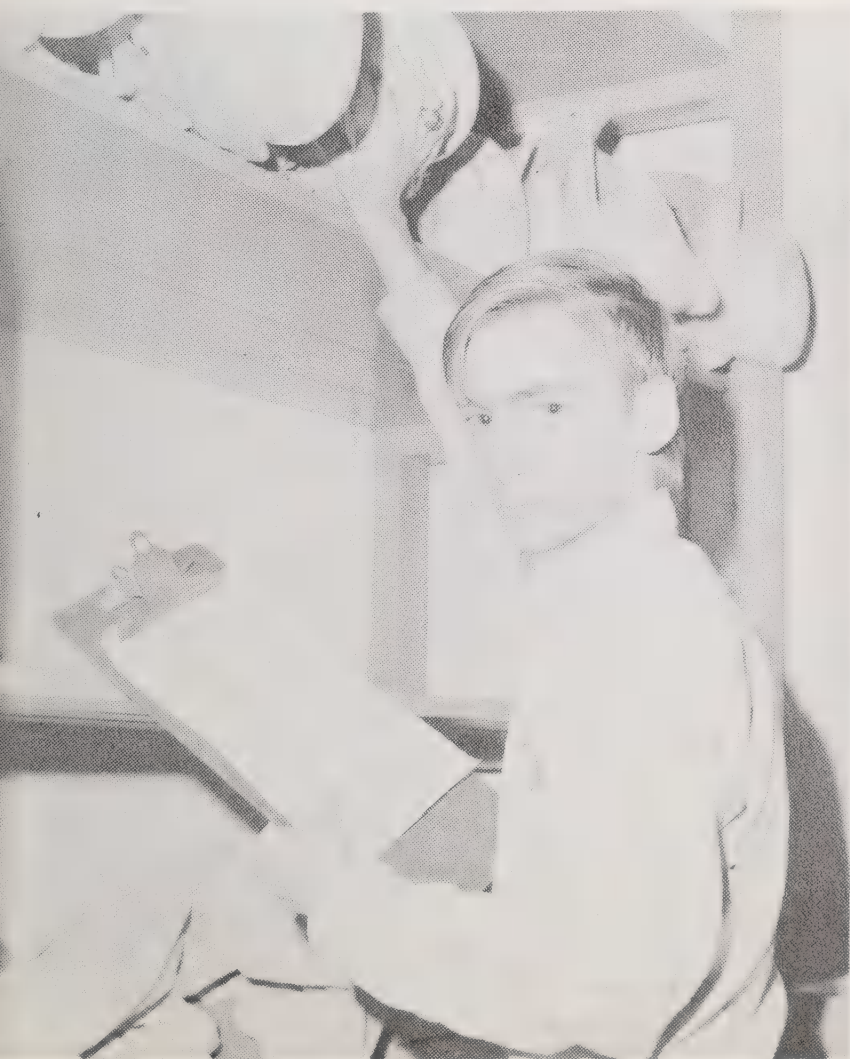

Larry Mack Merritt
WHITE OAK



Loretta Kaye Moore
MEBANE

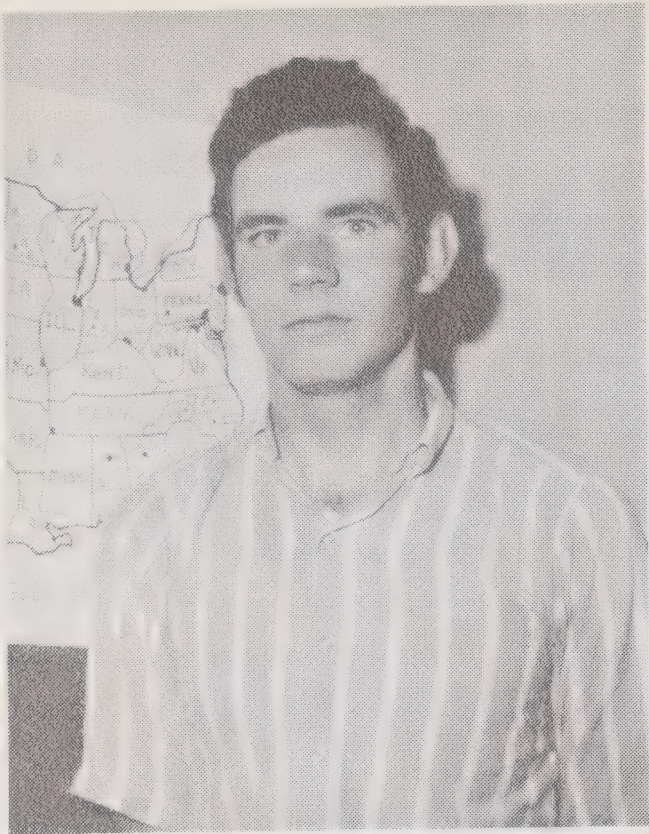

Stephen Thomas Power
MOUNT OLIVE



Helen Mae Purcell
TOWNSVILLE

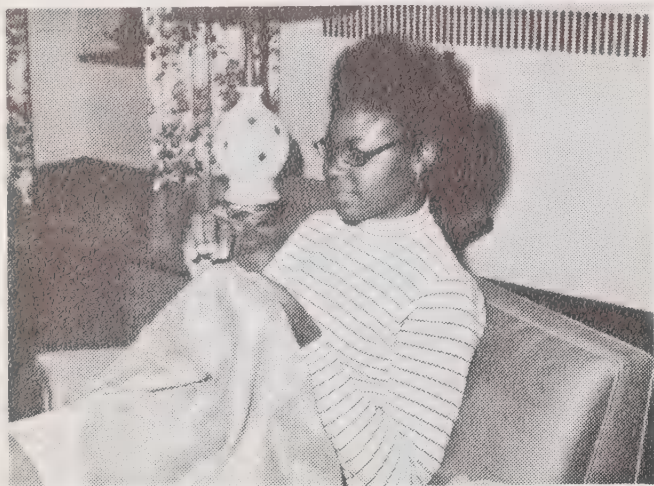

Christine Sherrill
NEWTON



Melvin Wayne Snow
HICKORY



Joseph Wyatt Snyder
WINSTON-SALEM



Shirley Ella Starling
GOLDSBORO



John Duncan Williamson
GREENSBORO



Ronda Cook, Junior Marshal; Jeff Medford and April Huntley, Mascots; and Stacey James, Junior Marshal.

CLASS MOTTO:

Ask not what your country can do for you, ask what you can do for your country. — *From the Inaugural Address of John Fitzgerald Kennedy*

CLASS TREE:

White Pine

CLASS FLOWER:

Red Carnation

CLASS COLORS:

Red, White, and Blue

SENIOR CLASS OFFICERS

PRESIDENT



Jim

VICE PRESIDENT

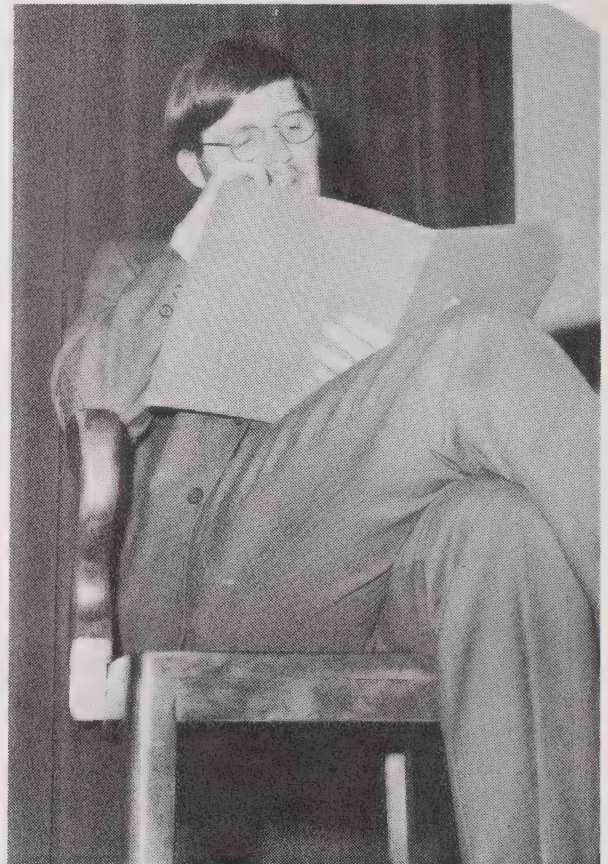

Steve

SECRETARY



Shirley

TREASURERS



Eva Mae and Roger

THE CLOCK TOWER STAFF

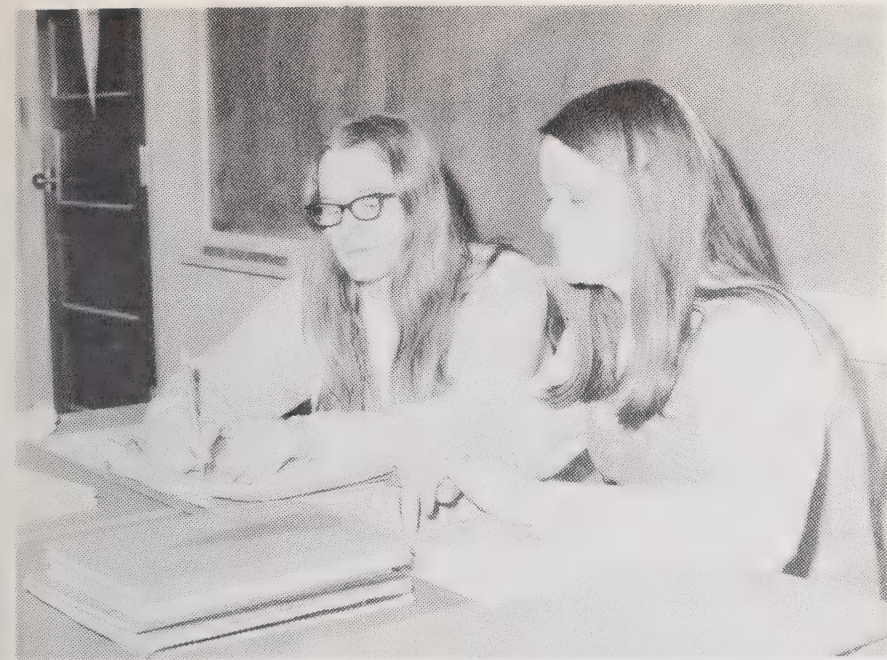

Pat Joyce

GRAPHIC ARTS EDITORS



John Steve

SPORTS EDITORS



Jim Ella Mae

PHOTOGRAPHER

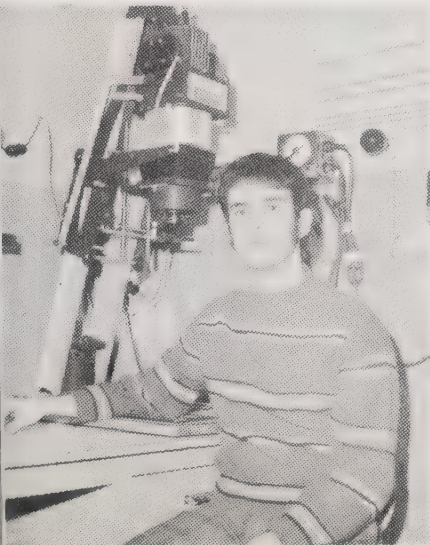

Buddy

BUSINESS MANAGERS



Shirley Gary

TYPISTS



Eva Mae Helen

SUPERLATIVES

Bookworms	Pat Gaither and John Williamson
Daydreamers	Roger Jones and Betty Hughes
Cool Ones	Tonda Gilmore and Steve Lancaster
Sleepyheads	Gary Duncan and Betty Hughes
Wise Old Owls	Jim Collins and Pat Gaither
Love Birds	Jim Collins and Eva Mae Bruce
Road Runners	John Williamson and Shirley Starling
Motor Mouth	Jim Collins and Shirley Starling
Gluttons	David Frye and Helen Greene
Comedians	David Bouthot and Corrine Brown
Apple Polishers	Wayne Snow and Ella Mae Foust
Mr. and Mrs. Personality	Joyce Boyd and Bruce Harlan
Models	Tonda Gilmore and Gary Duncan
Big Shots	Roger Jones and Joyce Boyd
Politicians	John Williamson and Joyce Boyd
Rah-Rah-Kids	Buster Bowman and Ella Mae Foust
Most Thoughtful	Steve Power and Christine Sherrill
Living Dolls	Larry Merritt and Christine Sherrill
Friendliest	Shirley Starling and Horace Jones
Best All Around	John Williamson and Ella Mae Foust
Clowns	David Bouthot and Joyce Boyd

WHEN WE WERE

JUNIORS . . .



75th Anniversary



A Good Way To Earn Money

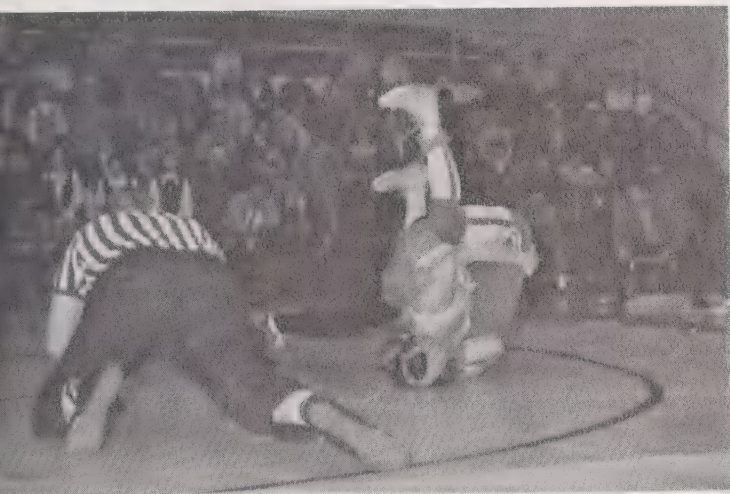

John Williamson, Champion

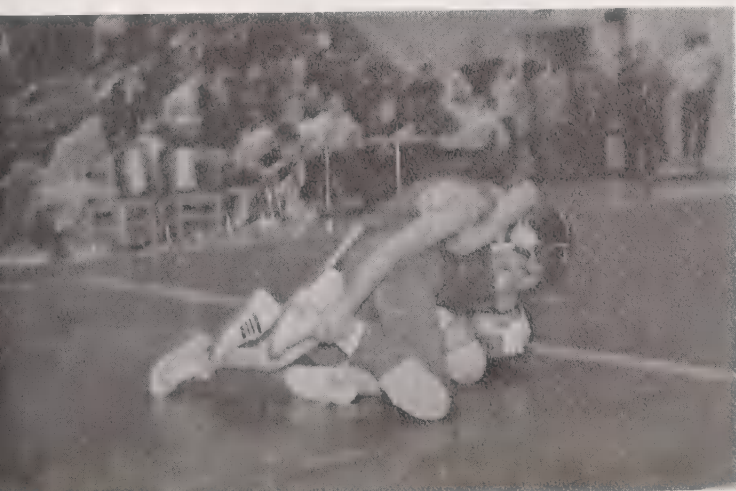

Good Ole Roger Jones



Getting Ready For Hazing

... AND NOW WE ARE SENIORS

ABOUT TO BE GRADUATED



The Hendersons



Christmas Queen



Senior Christmas Party



First Prize Winner!

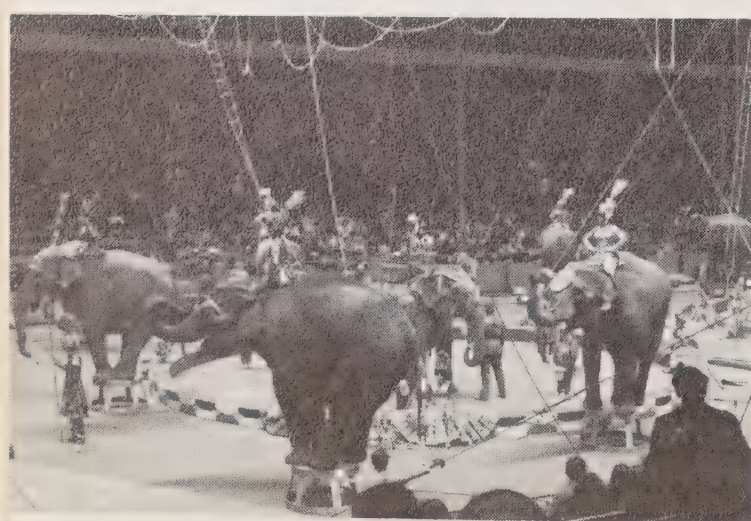

Greensboro Circus



Second Prize Winner!

CLASS WILL

By Joyce Boyd

Friends, Americans, and fellow students: lend the Class of 1971 your eyes and ears, for this is our last will and testament.

We, Mrs. Eileen Simpson, Miss Judy Causby, and Mr. William Campbell give our supply of aspirin to the sponsors of the Class of 1972.

- I, David Bouthot, donate my love of wild dancing to Billy Melvin.
- I, Buster Bowman, leave my habit of flirting with girls to Kenneth Simmons.
- I, Joyce Boyd, bequeath my love of walking in the rain to Judy Humphries.
- I, Corrine Brown, donate my ability to dance to Gerald Maddox.
- I, Eva Mae Bruce, give my loathing of freckles to Nancy Johnson.
- I, Billy Cobb, leave my working toward peace to Mr. Clifford Hipps.
- I, Jim Collins, endow Mrs. Jane Taylor with my genius in electronics and my ability to show her how to operate anything mechanical.
- I, Vicki Dover, donate my weakness for Sundrops to Peggy Russell.
- I, Gary Duncan, bequeath my interest in welding to Gilmer Flippin.
- I, Ella Mae Foust, give my affection for my lover to Sherry Adcock.
- I, David Frye, donate my love of talking about Barbra Streisand to Stacey James.
- I, Pat Gaither, give my interest in algebra and reading to all those who hate algebra and reading.
- I, Tonda Gilmore, donate my slender frame to Joy Sechrest who has always wanted one.
- I, Buddy Goen, bequeath my habit of not responding quickly to Claude Stout.
- I, Helen Greene, bestow my habit of going home on weekends to Roberta Silver.
- I, Bruce Harlan, donate my love of riding in airplanes to Mrs. Marilyn Williams.
- I, Betty Hughes, endow Pam Matthews with my dislike of being fat.
- I, David Jones, give my love of playing pool to Mr. Carroll Pritchard.
- I, Horace Jones, bequeath my love of watching the stars to Prentis McMillan.
- I, Roger Jones, give my liking for questionable reading matter to Ronda Cook.
- I, Steve Lancaster, donate my favorite hobby, coin collecting, to Tony Moore.
- I, Mary Lane, bestow my love of watching television to Frankie Stewart.
- I, Larry Merritt, donate my duty as a water boy to Spence Jones.
- I, Loretta Moore, give my avoirdupois to Queenie Goodman.
- I, Steve Power, leave my quietness to Jeff Watson.
- I, Helen Mae Purcell, donate my love for dogs and cats to Diane Little.
- I, Christine Sherrill, leave my slim figure to Gloria Harris.
- I, Wayne Snow, donate my ability to play basketball to Wilton McMillan.
- I, Joe Snyder, give my weakness for coffee to Ben Hilliard.
- I, Shirley Starling, leave my love of running the record player all the time to Frances Allen.
- I, John Williamson, donate my love of reading *Playboy* magazine to Mr. Harold Deuel.

Witnessed by:

Mr. Harold Deuel

Mrs. Mary Johnson

Signed by:

The Class of '71

CLASS PROPHECY

By John Williamson

In the year 1995, I returned to my alma mater for the Homecoming celebration of the 100th Anniversary.

After I was graduated from N.C.S.D., the National Aeronautics and Space Administration was asking for volunteers to work at the new colony which was in the process of being built on the moon. I was interviewed, accepted, and sent to Houston, Texas, to be trained for service on U.S. Lunar Colony I as a teletype operator. Two years later I was sent to the moon; therefore I had seen none of my old classmates since June of 1971.

I hoped that all of my former friends would be at the celebration. I was eager to learn where they were all living and what they were all doing.

When I arrived in Morganton, I was amazed at how the place had grown and I wondered if I would find a lot of changes at N.C.S.D. I asked a policeman if the school had facilities for parking miniplanes and he replied, "Are you kidding? Of course it has! That place is really up-to-date!"

I flew out and, sure enough, there was a huge parking area simply covered with planes of all kinds. I thought to myself that it was a good thing that all planes could now land and take off vertically. I landed in a vacant spot and got out of my miniplane. To my surprise I saw four familiar people get out of a midiplane parked next to me. They turned out to be Christine Sherrill, Horace Jones, Corrine Brown, and Loretta Moore.

When asked where I'd been and what I'd been doing, I told them about my work and about the challenges and the problems which confront lunar pioneers. Horace replied that his work wasn't very exciting, but that his privately-owned printing establishment had earned for him a modest fortune; consequently he was able to pay Christine, Corrine, and Loretta very good salaries. They were all quite happy with their occupations.

We had been walking in the direction of Main Building and we decided all of a sudden that we were very hungry. We began to look around to see if we could spot the Parents' Association tent. We remembered the delicious food they had always served, and we also thought we'd probably see a lot of our old classmates there. We were nearing the outer edge of the enormous parking lot when we saw a large building which was new to us. A flashing neon sign told us that this was the Parents' Association Building. This immense structure was certainly a radical change from the green tent of old!

When we went in, we saw hundreds of people, most of them familiar. There were waves, handshakes, hugs, and all kinds of greetings. This is an exceedingly spacious center. In addition to a very large dining room, capable of seating a thousand, we saw the kitchen with all the most modern appliances, and the booths where many interesting souvenirs were for sale.

As I had hoped, all the members of the Class of '71 were present. We all gathered together and sat at adjoining tables so that we could exchange information about one another.

I shan't go into detail about all of the thrilling events and interesting conversations of that memorable day, but I shall list all of the

pertinent facts concerning each of the members of the Class of 1971.

Quite a few of my classmates are involved in work aimed at helping their fellowman. Joyce Boyd and Alfred Deuel, brother of Mr. Harold Deuel who was one of Joyce's former teachers, are married and are stationed on the ship **Hope**; Shirley Starling married a minister and these two are doing a fine job of rehabilitating delinquent teenagers in New York City; Pat Gaither married a Gallaudet College classmate and they have recently established a community college for the deaf outside of Greensboro; Buster Bowman is in charge of a health farm devoted to helping drug addicts; and Mary Lane now interprets N.C.S.D. - T.V. stories and cartoon shows for the Rankin and Joiner Hall students.

There are quite a few "firsts" in the Class of 1971. Billy Cobb was the first deaf boxer ever to win the world's heavyweight title, Tonda Gilmore was the first deaf Miss America, Larry Merritt is the first deaf manager of a pro football team, the Dallas Cowboys, (All of the players are now required to learn the language of signs.); and Bruce Harlan became the first deaf jet airplane pilot.

Among the members of the Class of '71 who are in business for themselves are Roger Jones, who is managing editor and owner of a newspaper in Marion, N.C.; Steve Power, who is a famous architect; David Bouthot, who owns and operates a large upholstering business; Buddy Goen, who is a highly successful photographer; Joe Snyder, who has made a fortune through a chain of dry cleaning establishments; Steve Lancaster, who is the owner and publisher of a magazine entitled **The Numismatical Journal**; Ella Mae Foust, who is the owner of a well-known beauty shop in Chicago; Vicki Dover who, with her husband, has a roadside restaurant catering to truck drivers; and Helen Purcell, who has a large pet shop in Atlanta.

Helen Greene has lost 50 pounds since I last saw her, and is a hostess in a night spot in Las Vegas.

Jim Collins has a position as supervisor in a large electronics plant. He and Eva Mae Bruce are very happily married and have two children.

Gary Duncan is the foreman of the welding department of a Naval shipyard in California.

Betty Hughes is a celebrated motorcycle racer who has participated in races all over the world.

David Jones has been supervisor for the Department of Sanitation in Raleigh for a number of years now.

Remember when all David Frye could think about or talk about was roaches? He is now a biologist, renowned for his collection of rare insects.

Remember, too, when the walls of Wayne Snow's room at Hoffmeyer Hall were covered with pictures of Liz Taylor? Wayne married one of Liz's daughters, and does she lead him around by the nose.

Flying to Cape Kennedy to be ready to blast off to the moon, I began to reminisce about my school days and my classmates. It wasn't really too surprising that they'd all turned out as well as they had. There was not a single rotten apple in the Class of 1971 barrel!



ADMINISTRATION

AND

INSTRUCTION



SUPERINTENDENT

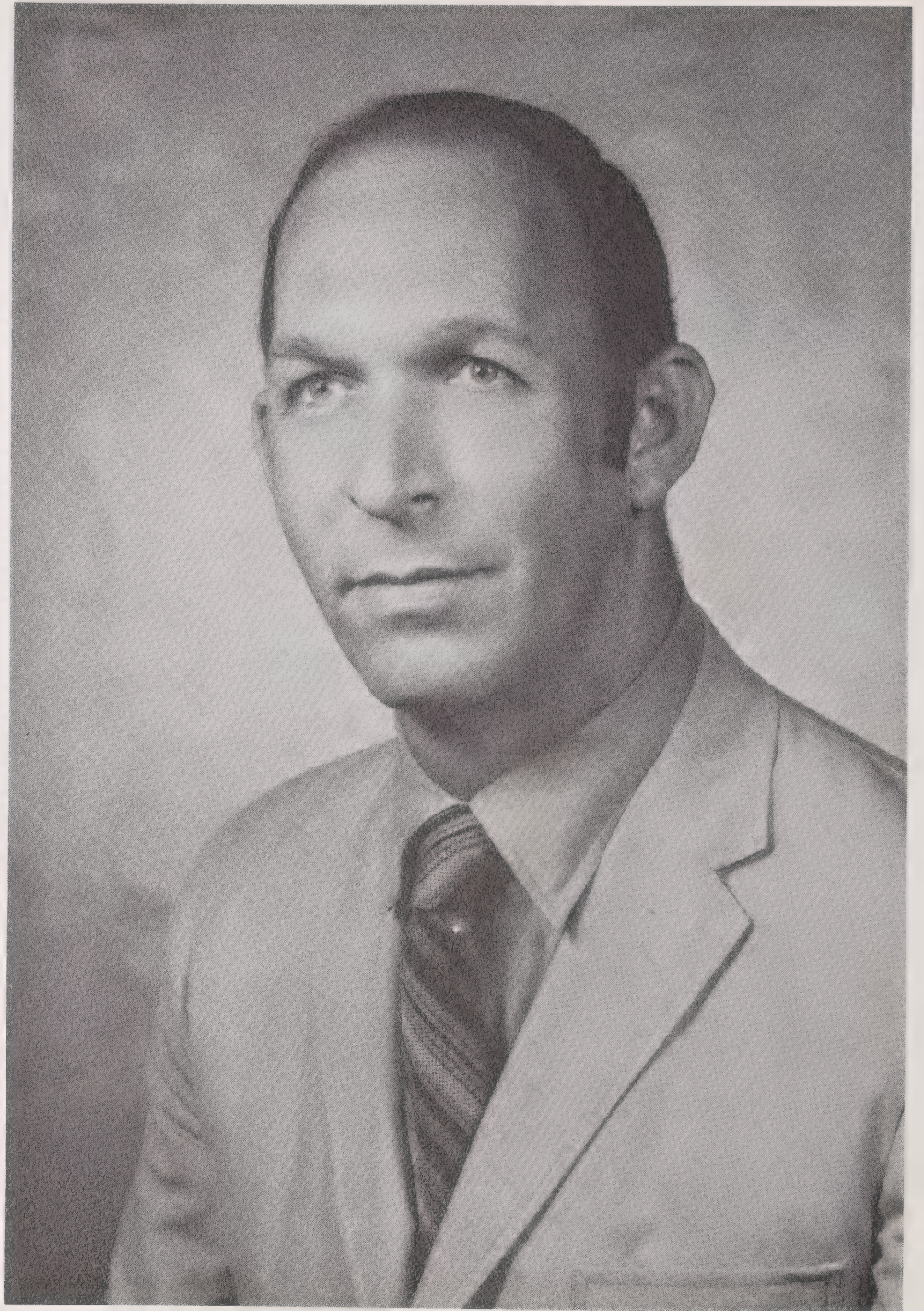

Mr. Rance Henderson

SECRETARY
TO THE SUPERINTENDENT



Mrs. Jan Hutchins

ASSISTANT SUPERINTENDENT

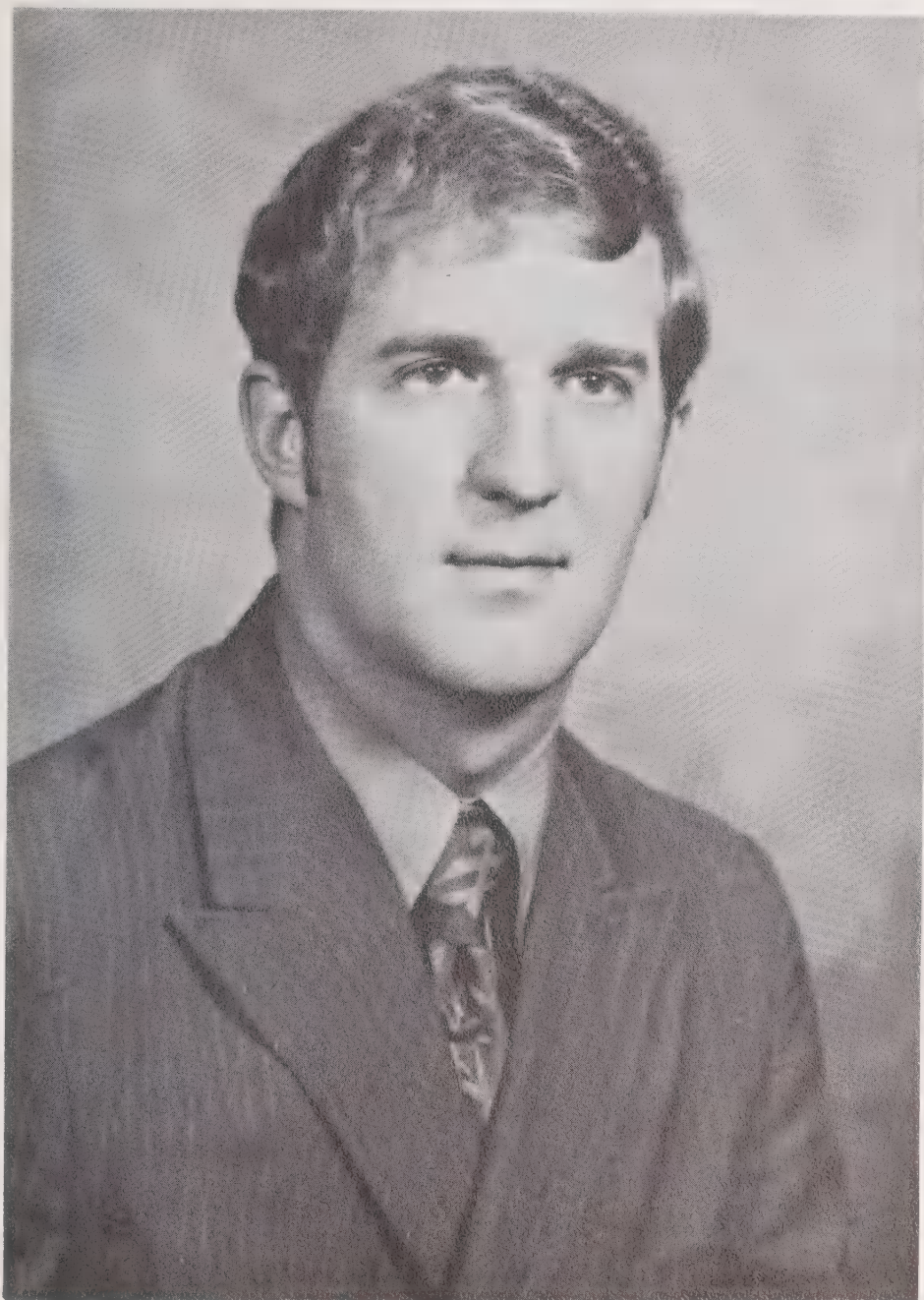

Mr. H. G. Royall, Jr.

SECRETARY TO THE
ASSISTANT SUPERINTENDENT



Miss Becky Smith

VOCATIONAL
PRINCIPAL

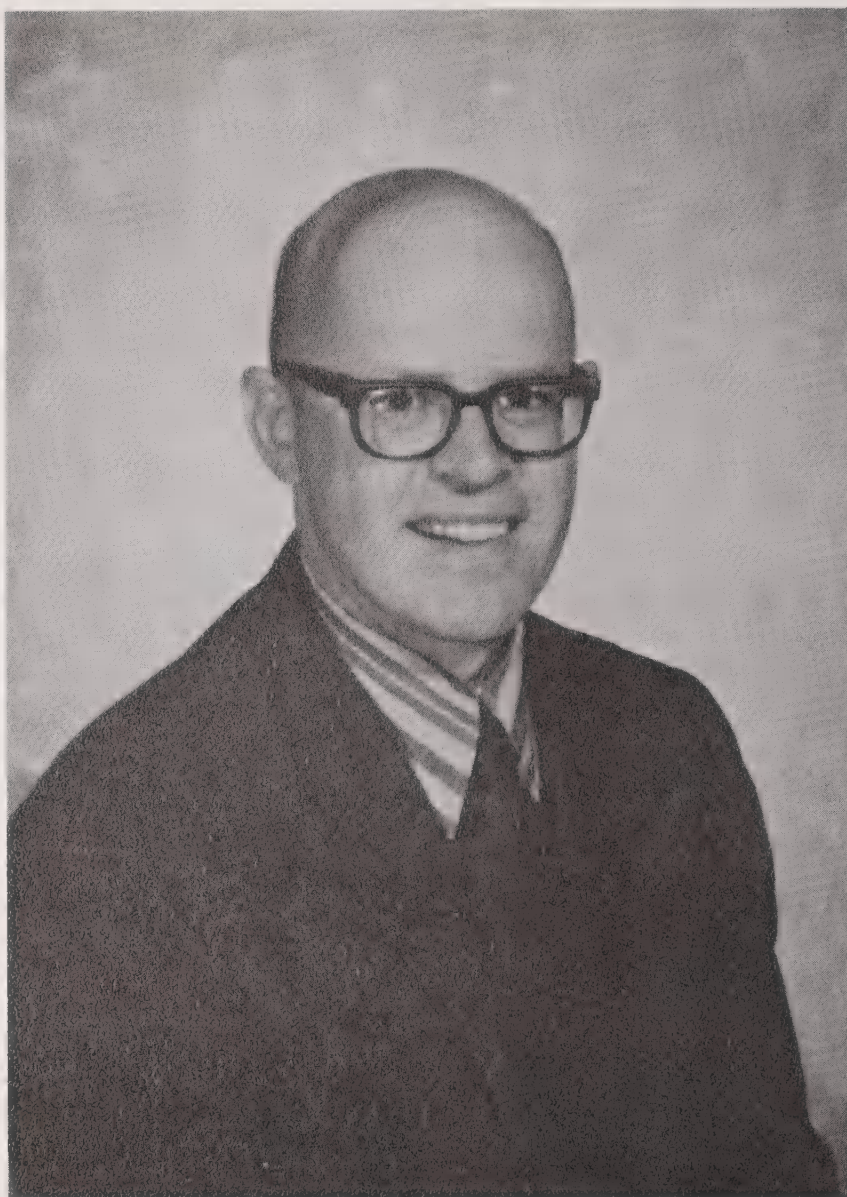

Mr. William M. Simpson

SECRETARY TO THE
VOCATIONAL PRINCIPAL



Mrs. Iva Campbell

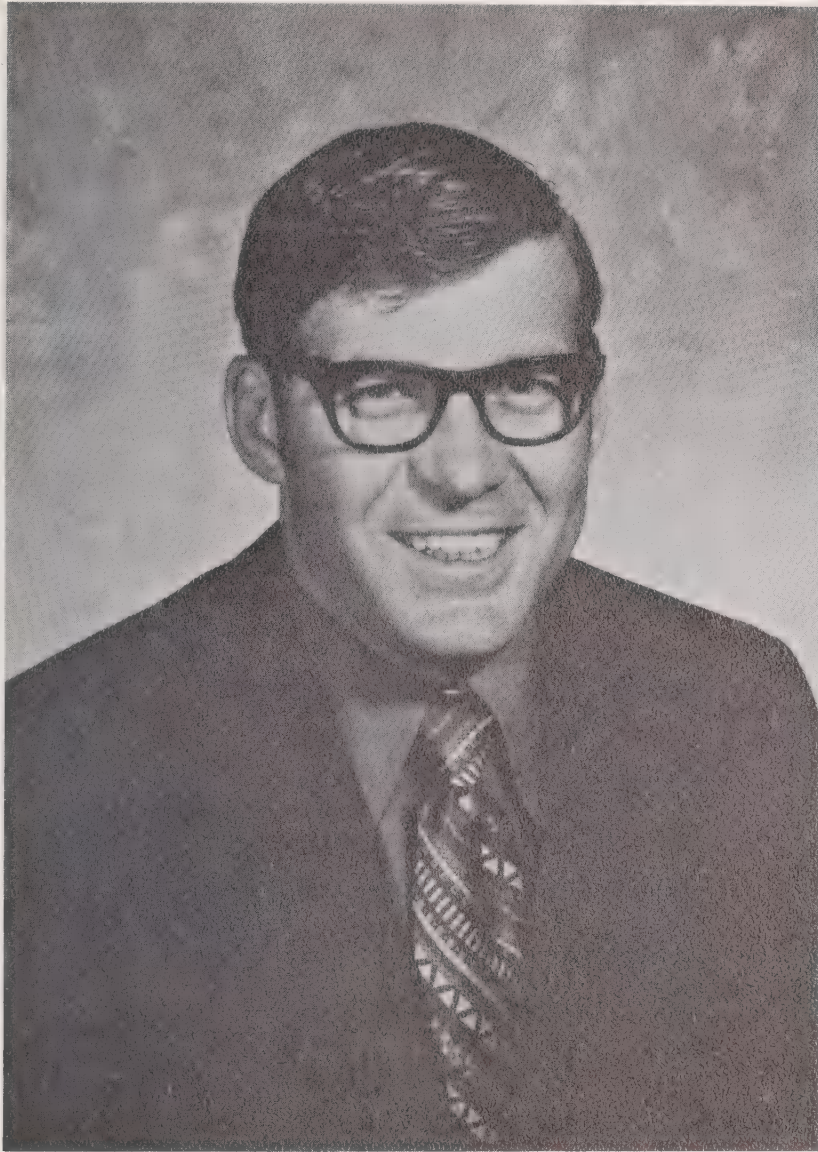

Mr. Peter H. Ripley

DEAN OF STUDENTS
AND
ATHLETIC DIRECTOR

SECRETARY TO THE
DEAN OF STUDENTS



Mrs. Sarah Parker

BUILDING PRINCIPALS

HOEY HALL

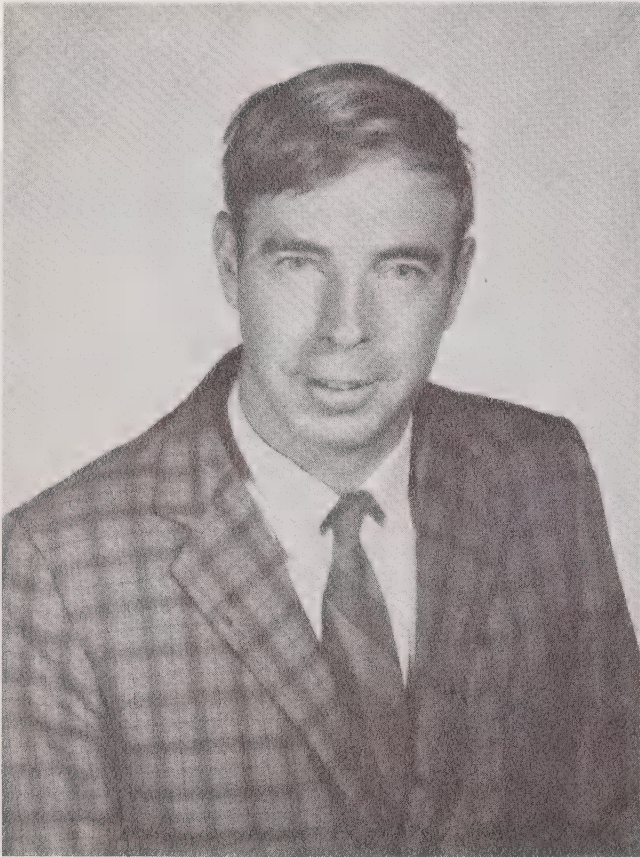

Mr. Nelson M. Abernathy

JOINER HALL



Mrs. Meta H. Bigham

RANKIN HALL



Miss Joy C. Bowers

BUSINESS OFFICE

BUSINESS MANAGER



Mr. John F. Black

ADMINISTRATIVE OFFICER

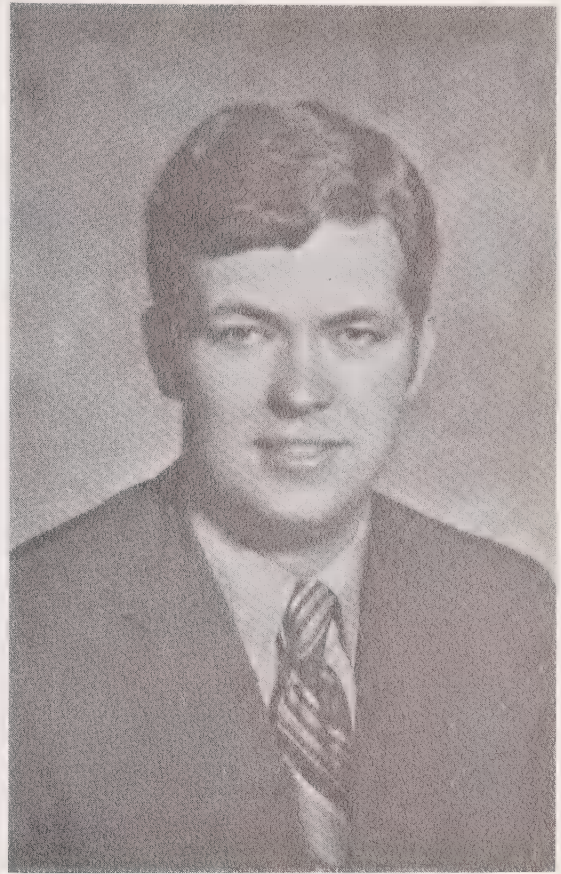

Mr. Michael W. Houpe



Mrs. Carole Cox
Stenographer



Mrs. Esther Whisnant
Stenographer

Mrs. Betsy Throneburg
Typist



ACCOUNTING CLERKS

Mrs. Mary E. Roberson

Mrs. Suzanne Goodson



EDUCATIONAL

DIRECTOR



Mrs. Ann H. Aldridge





Mrs. Jane C. Williams

TEACHER TRAINING COORDINATOR

1970-71 TEACHER TRAINING CLASS



First row, left to right: Miss Mary Jo Hord, Miss Phyllis Fields, Miss Dana Chaifetz, Mrs. Merle Martin, and Mrs. Diane McElveen. Second row: Mr. David Heavner, Miss Margaret Rhodes, Miss Carol Hamlin, Mrs. Jennie Roper, Miss Marsha Hickman, and Mr. Michael Young.

EDUCATIONAL MEDIA

TV PRODUCER

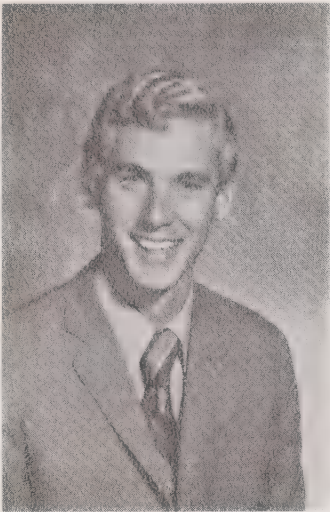

Mr. Ronald Shuping

AUDIO VISUAL
SUPERVISOR



Mr. Timothy Shane

LIBRARIAN

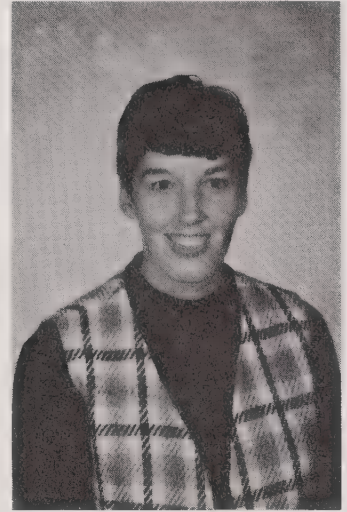

Mrs. Patricia Deuel

AUDIOMETRIST



Mr. J. Rodney Franks

PSYCHOLOGIST



Mrs. Laura Smith

ASSISTANT
PSYCHOLOGIST



Mr. Edward Beach

MEDIA AIDE



Mrs. Brenda Snider

TEACHERS' AIDES

RANKIN HALL



Mrs. Opal Fleming

HOEY HALL



Mrs. Leona Bradham

JOINER HALL



Mrs. Margrette Brown

RANKIN HALL



Mrs. Gypsie Link

VOCATIONAL REHABILITATION STAFF

DIRECTOR



Mr. Ralph Stegall

SUPERVISOR

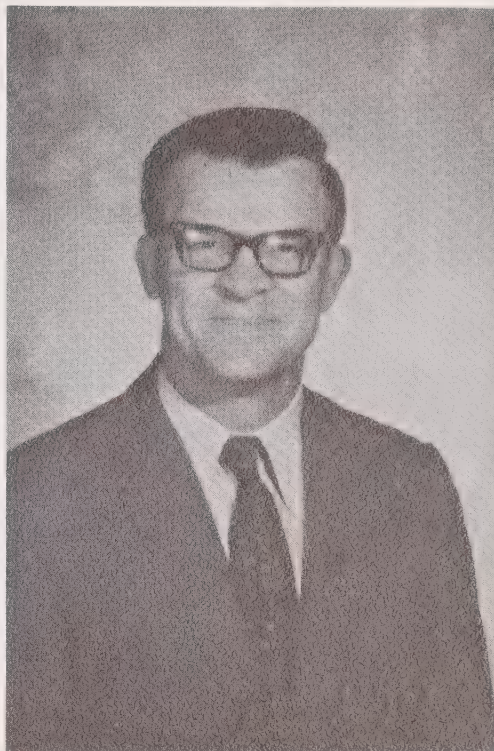

Mr. Earl Elkins

COUNSELOR



Mrs. Eva Butler

SECRETARY
TO THE SUPERVISOR



Mrs. Brenda Autrey

STENOGRAPHER



Mrs. Susan Good

STENOGRAPHER



Mrs. Karen Scott

STENOGRAPHER



Mrs. Sandra Walker

HOUSEHOLD DEPARTMENT

MAIN BUILDING

CHIEF COUNSELOR



Miss Elgiva Shepard

HEAD COUNSELOR

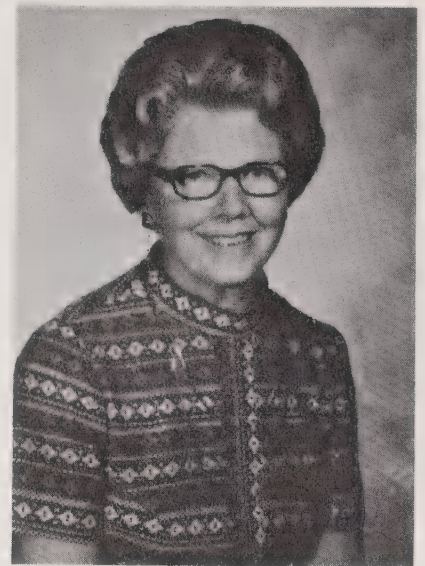

Mrs. Viola B. Darby

DORMITORY INSTRUCTIONAL STAFF



First row, left to right: Mrs. Willie M. DeLaughter, Miss Nancy Brantley, and Mrs. Estelle Phillips. Second row: Miss Grace L. Canady, Mrs. Lucy G. Johnson, and Miss Lena B. Banner. (Not pictured: Mrs. Mary Lou Black, Mrs. Edna L. Brittain, Mrs. Mary L. P. McRorie, Mrs. Ann Woodby, and Mrs. Polly Grady.)

CHIEF COUNSELOR



Mr. Donald Westmoreland

HEAD COUNSELOR

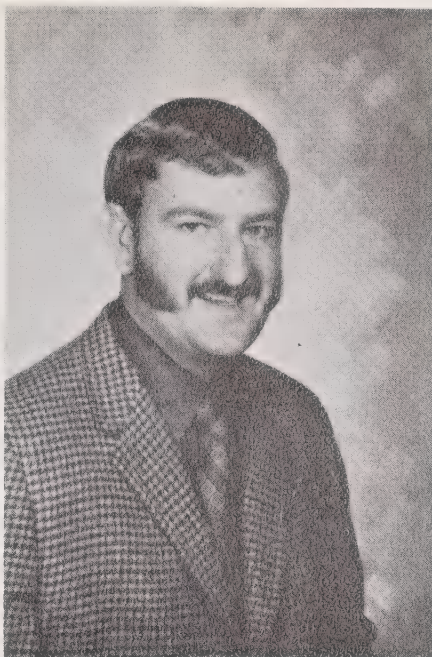

Mr. Richard Bumgarner

HOFFMEYER HALL

DORMITORY INSTRUCTIONAL STAFF



First row, left to right: Mr. George Pierce, Mr. Edward Robinson, and Mr. John Pressley. Second row: Mr. Jimmy Powell, Mr. Ross Johnson, Mr. Maurice King, Mr. Archie Johnson, and Mr. Burhett Pollard. (Not pictured: Mr. Irod C. Hartman, Mr. Carroll Pritchard, and Mr. James Williams.)

GOODWIN HALL

HEAD COUNSELOR (Girls)

ROTATING
CHIEF COUNSELOR

CHIEF COUNSELOR

HEAD COUNSELOR (Boys)



Mrs. Ruth M. Gilbert



Mr. Charles V. Hill



Mrs. Josie T. Wilkie



Miss Rose L. Erwin

DORMITORY INSTRUCTIONAL STAFF



First row, left to right: Miss Frances Martin, Miss Earlene Bowers, Miss Alberta Mills, and Miss Carolyn Woody. Second row: Mr. David Stamper, Mr. Bill Hastings, Mr. Sam McCord, Mr. Tommy Nance, Miss Donna Cobb, and Miss Anita Elzey. (Not pictured: Mrs. Helen E. Durant, Miss Minnie Earles, Mrs. Hazel P. Hartman, Mrs. Mary Hensley, Mrs. Lillian Humbert, and Mrs. Bertha J. Watson.)



Miss Emmie Lou Mace

HEAD COUNSELOR (GIRLS)



Mrs. Eva Stewart

HEAD COUNSELOR (BOYS)



Mrs. Ruth Bridgers

DORMITORY INSTRUCTIONAL STAFF



First row, left to right: Mrs. Ethel Grubb, Miss Debbie Nance, Miss Louise Short, Miss Kathy McCoy, and Mrs. Annie M. Shell. Second row: Miss Emma L. Mace, Mrs. Ruth Bridgers, Miss Althea Rowe, Mrs. Betty Justice, and Mrs. Clara Gilbert. (*Not pictured: Mrs. Annie S. Bridges, Mrs. Minnie D. Fawver, Mrs. Margaret McCurry, and Mrs. Vallie J. Martin.*)

DIETARY DEPARTMENT

FOOD SERVICE DIRECTOR

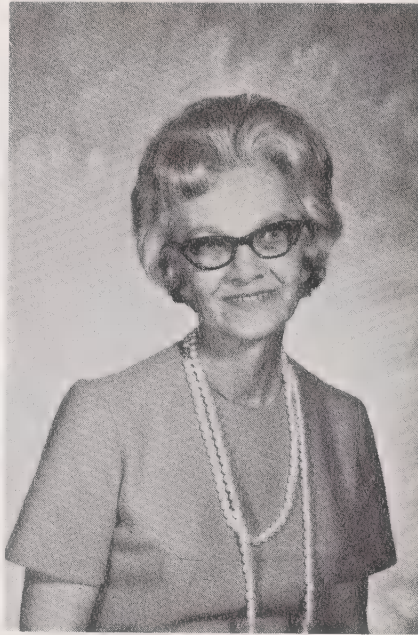

Mrs. Lillian Houck

FOOD SERVICE SUPERVISOR

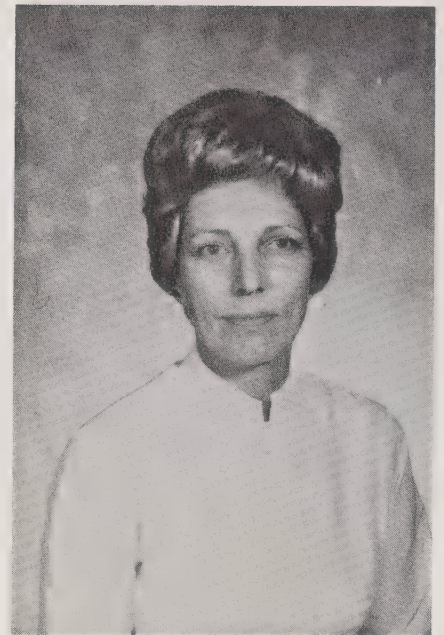

Mrs. Elizabeth Rusmisell

MAIN BUILDING



First row, left to right: Mrs. Perlle C. Copleland, Miss Blanche Lackey, Mrs. Wonna Clark, and Miss Mary Givens. Second row: Mr. Edwin Waldrop, Mr. Robert Johnson, Mr. Lawrence Moss, Mr. Willie White, Mr. Robert White, and Mr. Lewis Jenkins. (Not pictured: Mrs. Loy Lookado, Mr. Charlie Glover, Mr. Walter Hayden, and Mr. Joseph Hayden.)

HOFFMEYER HALL



Left to right: Mr. Earl Rutherford, Mr. Edward Hayden, Mrs. Lucy Caraway, and Mrs. Helen Chapman. (Not pictured: Mrs. Ruth Earley.)

FOOD SERVICE SUPERVISOR



Mrs. Fannie Brackett

FOOD SERVICE SUPERVISOR



Mrs. Annie Dale

GOODWIN HALL



Left to right: Mrs. Elizabeth Craver, Mrs. Gertrude Roane, Mrs. Lucille Ramsey, and Mrs. Alice Tate. (Not pictured: Mrs. Nettie Conley, Mr. Carl Fullwood, Mrs. Jacqueline Hastings, Mr. Tossie Jenkins, and Miss Nancy Surratt.)

RANKIN HALL



First row, left to right: Mrs. Bertha Bivens, Mrs. Essie Gillespie, and Mrs. Esther Fleming. Second row: Mrs. Mozelle O'Neill, Mr. Albert Bristol, and Mr. William Avery. (Not pictured: Mrs. Annie Denton, Mrs. Mary Mace, and Mr. John Rutherford.)

FOOD SERVICE SUPERVISOR



Mrs. Mary Tessneer

MEDICAL AND SURGICAL DEPARTMENT

SCHOOL PHYSICIAN



Dr. W. H. Patton, Jr.

HEAD NURSE



Mrs. Martha Nantz, R.N.

SCHOOL DENTIST

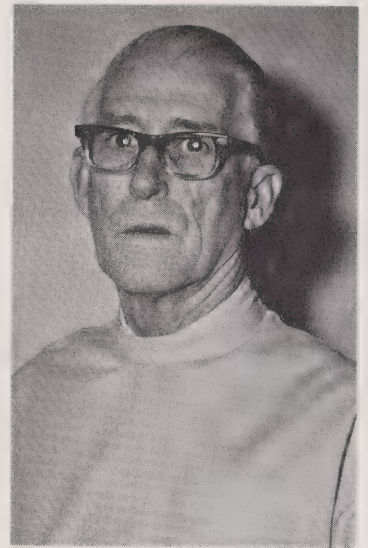

Dr. Ralph Coffey



Left to right: Mrs. Hazel Pritchard, Miss Hazel Glenn, and Miss Mamie Brackett. (Not pictured: Mrs. Christine Reid, R.N. and Mrs. Susan Stamper.)

PLANT ENGINEER



Mr. Fred Rusmisell

MAINTENANCE DEPARTMENT



First row, left to right: Mr. Jim Hensley, Mr. Ray Hipps, Mr. Charles Rusmisell, Mr. Lonnie Jenkins, Mr. Mort Parks, Mr. Loy Tilley, Mr. Bill Buff, Jr., and Mr. Leonard Bennick. Second row: Mr. Hayden Pittman, Mr. Dan Falls, Mr. Doug Jones, Mr. Lee McKinney, Mr. Ballard Buchanan, Mr. Arthur Stewart, and Mr. Dan Brittain. (Not pictured: Mr. Lloyd Stanton and Mr. Robin Rhyne.)

LAUNDRY DEPARTMENT

LAUNDRY SUPERVISOR



Mr. C. L. Street



First row, left to right: Mrs. Gertie Duckworth, Mrs. Barbara Rudisill, Mrs. Faye Dale, Mrs. Sharon Bruce, Mrs. Hettie Clark, and Mr. C. L. Street, Laundry Supervisor. Second row: Mrs. Phoebe Cooper, Mrs. Versie Whisnant, Mrs. Elease Powell, Mrs. Betty Hoglen, Mrs. Marie Pope, and Mrs. Ivy Epley.

CUSTODIAL CARE



Left to right: Mr. Charles Forney, Mr. Kemp Carpenter, and Mr. Will Mull

HOEY HALL FACULTY



Mr. James J. Anderson
Mrs. Burkett K. Bergl
Mrs. Judy S. Berry

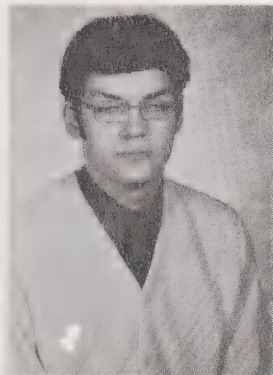

Mr. John S. Bridges
Mr. George K. Brown
Miss Norma M. Bushey
Mrs. Marie M. Butkus



Mrs. Bashie C. Crutchfield
Mr. Paul Crutchfield
Miss Judy Ann Causby
Mr. Harold C. Deuel

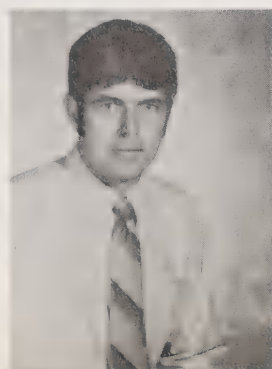

Mr. Elmer Dillingham
Mrs. Gertrude Elkins
Mrs. Kate B. Fowler
Mr. C. Philip Hailey

Mrs. Mary S. Hotchkiss
 Mrs. Margaret S. Houser
 Mrs. Mary P. Jamison
 Mrs. Mary Jo Johnson

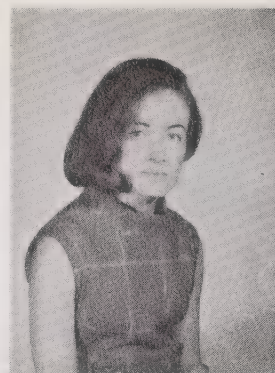

Mr. Stephen P. Kugel
 Mrs. Marilyn Lingerfelt
 Miss Kay McCurry
 Mrs. Mary Lou McDaniel

Mr. Lawrence B. Matheny
 Mrs. Mabel M. Mull
 Miss June M. Rostan
 Mr. Linwood D. Smith

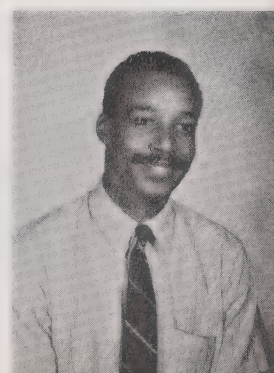

Mrs. Anne B. Starrett
 Mrs. Jane R. Taylor
 Mrs. Marilyn Williams
 Mr. Ronald D. Woodby

VOCATIONAL TEACHERS

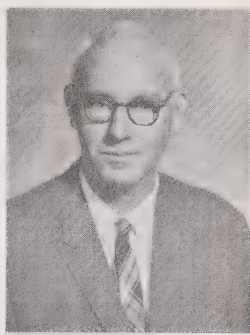

Mrs. Ruth C. Bridges
Mr. Harold F. Brown, Jr.
Mr. William D. Campbell, Jr.

Mrs. Georgia Cates
Mr. Donald Clarke
Mr. Robert G. Fleming
Mrs. Iola C. Gaylord

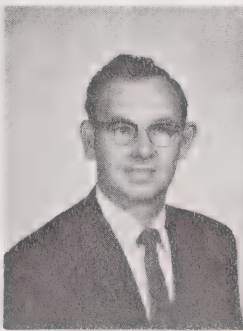
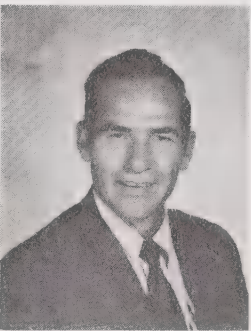

Mr. J. Vernon Golightly
Mr. Theodore B. Hastings
Mr. Clifford Hipps
Mrs. Anita S. Kugel

Mr. Arthur McKinney
Mr. Albert F. Mehl
Mrs. Alva Miller
Mrs. Mary C. Patton

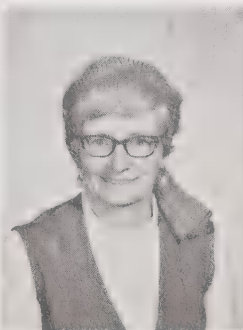
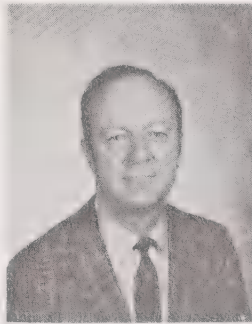

Mrs. Martha M. Saunders
Mr. Wilson W. Sherrill
Mrs. Eileen McV. Simpson
Mrs. Bernice Q. Tuttle

Mr. Marvin O. Tuttle
Mrs. Kathleen P. Underhill
Mr. Carl L. Williams
Mr. Dwight T. Wright, Jr.

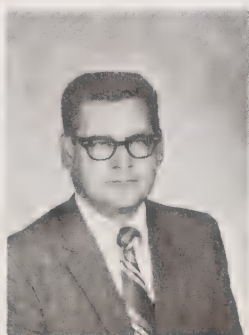

JUNIOR OFFICERS

Left to right: Joy Sechrest and Richard Bowman, Treasurers; Donnie Reeves, Secretary; Stacey James, Vice President; and Tony Moore, President.



SOPHOMORE OFFICERS

Left to right: Donya Heath, Vice President; Leon Barnwell, President; Mary Patton, Secretary; and Spence Jones and Selina Sharp, Treasurers.

FRESHMAN OFFICERS

Left to right: Darrell Moore, President, Jenni Thomas, Vice President; Sandra Bentley, Secretary; and Barbara Buchanan and Claude Stout, Treasurers.



JUNIORS



Sybil Batchelor

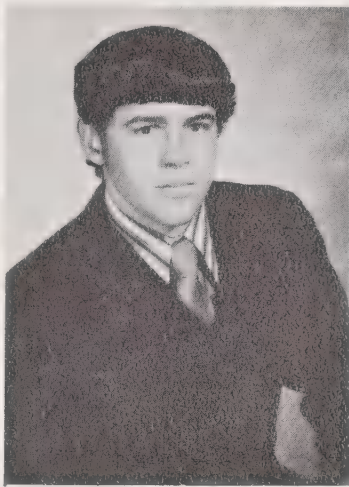
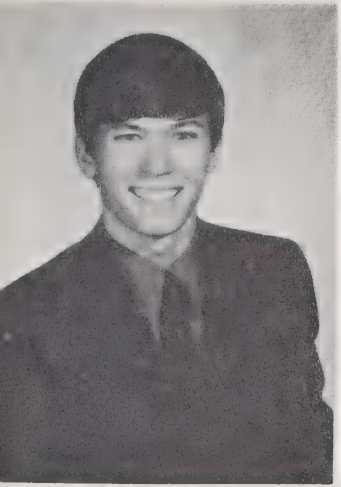

Marty Blakely
Charles Bowman

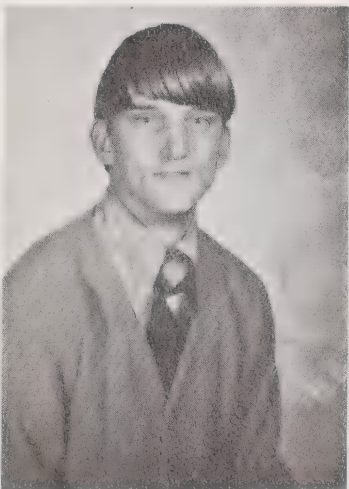

Richard Bowman
Charles Bristow
Renee Brooks

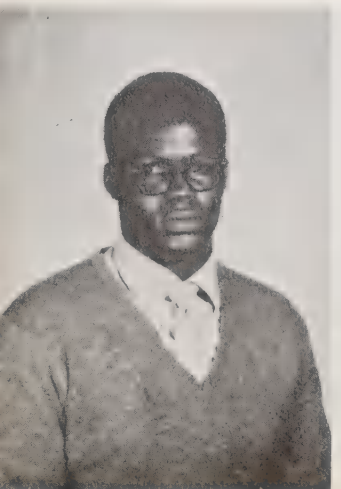

Mark Burrus
Wayne Camp
Maxine Chavis

Billy Click

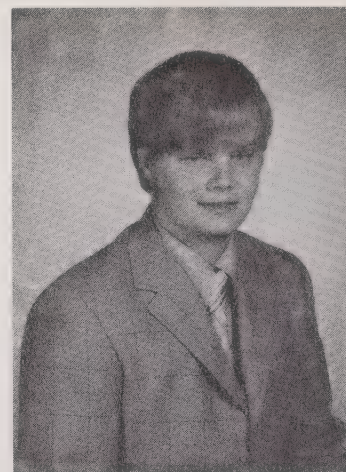

Ronda Cook
Dee Cooke

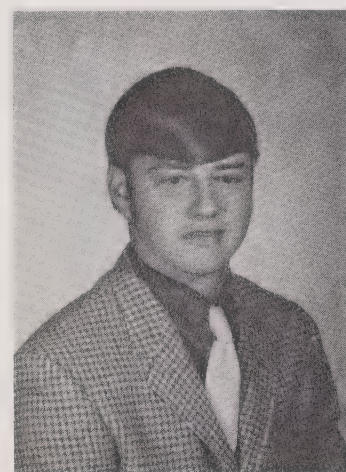

Cathy Cox
Emma Cummings
Randy Farrell

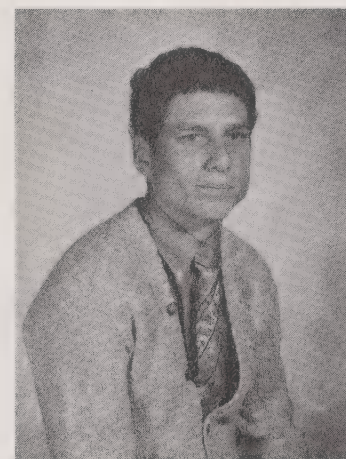

William Graves
Gloria Harris
Judy Humphries



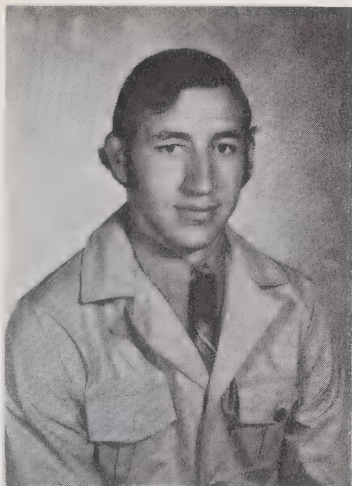

Carl Jackson

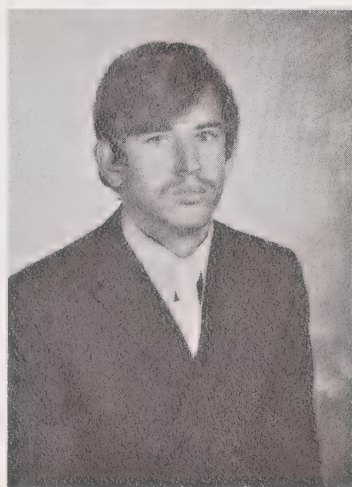
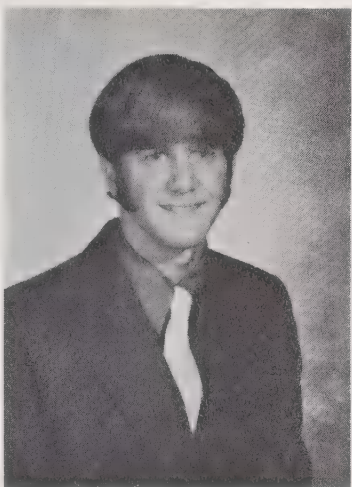

Stacey James
Nancy Johnson
Billy Kanoy

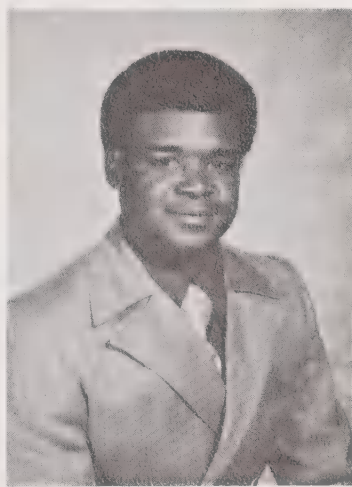

Jimmy Ledford
Diane Little
Prentis McMillan



Gerald Maddox
Pam Matthews
Ann Meshaw

Janet Misenheimer



Tony Moore
Shirley Oakley
Gene Oxendine



Thomas Paylor
Linda Parker
Randy Poteat

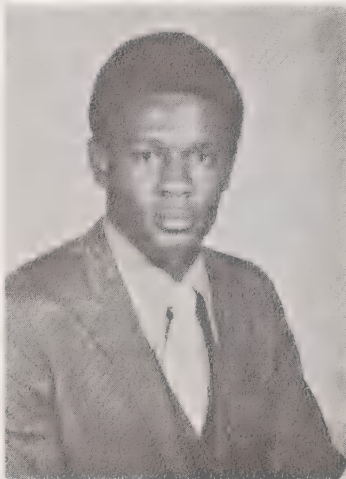

Johnny Purcell
Donnie Reeves
Peggy Russell





Joy Sechrest



Roberta Silver
Kenneth Simmons
Robert Smith



Willis Smith
Paula Spencer
John Thomas



Diane Tomlin
Glen Williams
Diane Young

SOPHOMORES

Frances Allen
Leon Barnwell

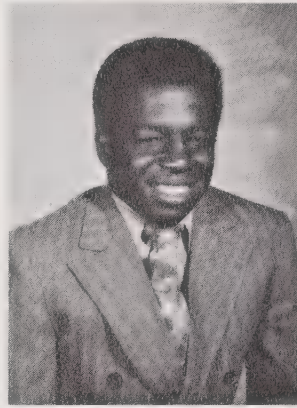

Dorothy Bobbit
Billie Bowman
Thomas Bryant

Robert Bullock
Virginia Chapman
Faye Choplin

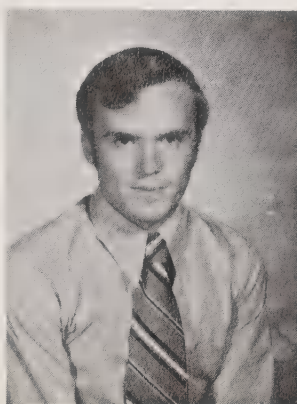
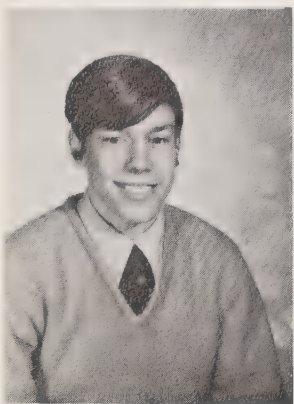
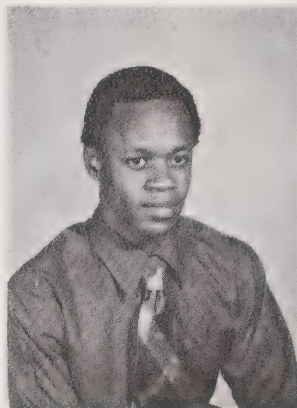

Lee Clark
Darlene Christopher
Jimmy Dixon



Bobby Duncan
Lynn Emmett

Claude Felton
Herman Fletcher
Gilmer Flippin

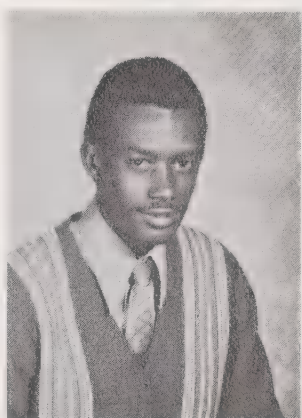

Queenie Goodman
James Green
Beverly Gregory

Karen Hawkins
Donya Heath
Ben Hilliard



Diane Hunt
Nathaniel Jacobs
Spence Jones

Charles Logan
Tony Long

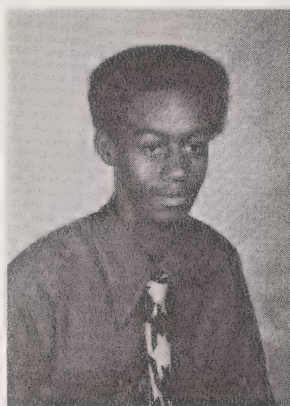
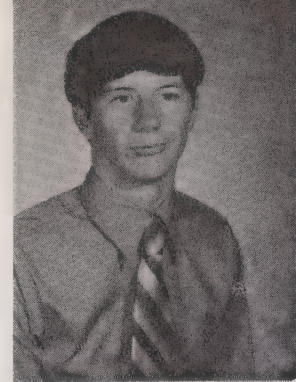
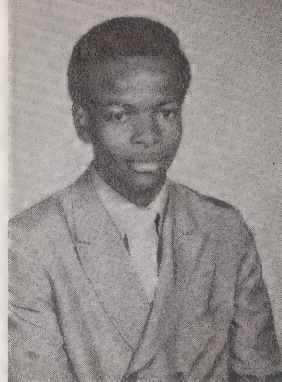

Sandra Lowrance
Marion Milligan
William Neeley

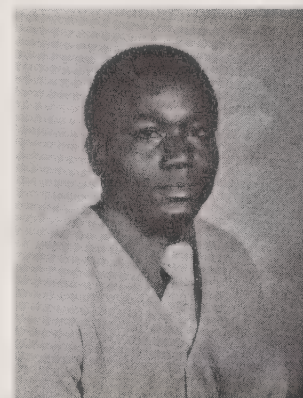
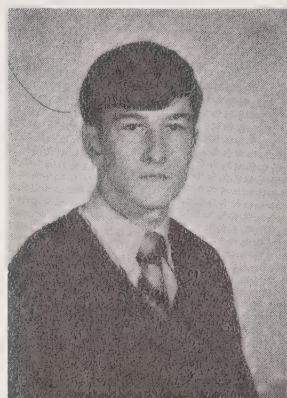

Bobby Oakley
Mary Patton
Donald Perry

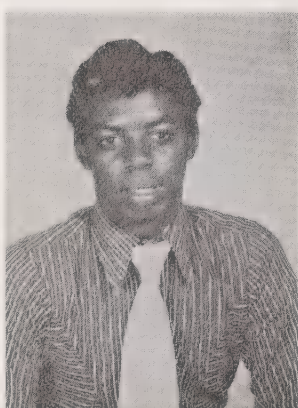

Vickie Phillips
Percy Pullock
Barbara Ridges



Steve Rivenbark
Lillian Russell
Eva Ray Setzer



Selina Sharp
Myra Sigmon

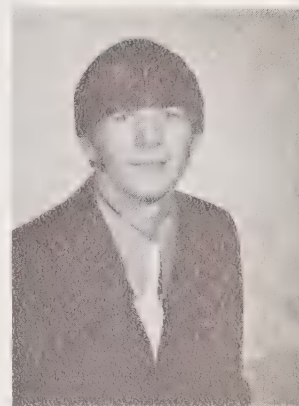

Ruth Spence
Hal Stephens



Pam Stephens
Frankie Stewart
Eddie Holden



Debbie Talbert
Billy Thompson
Judy Turner



Glenda Williamson
Robin Work
Nancy Worley

Jimmy Abraham
Sherry Adcock
Sandra Bentley
Donnie Bittle
Larry Blue

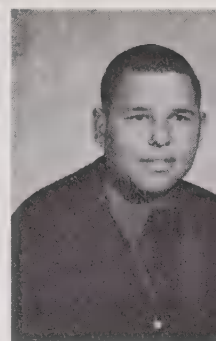
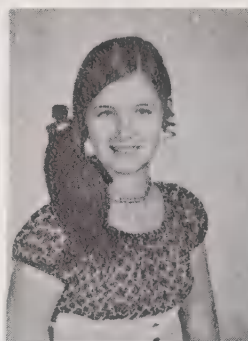
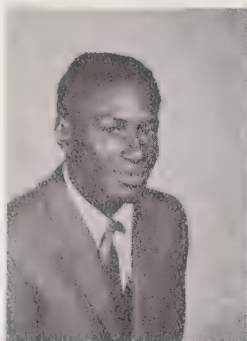

Peggy Boyce
Toby Branch
Emmett Brannock
Barbara Buchanan
Robin Sue Cantolina



Inell Centry
Patsy Clyburn
Larry Conrad
Samuel Daye
Joe Deloatche

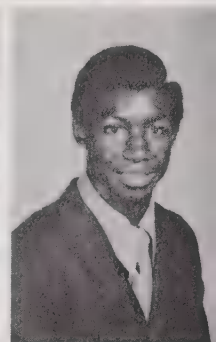

Steve Dover
Julius Draft
Anthony Dumas
Sue Emmett
Cathy Forrest

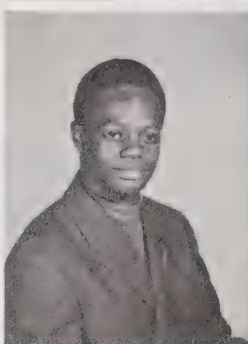
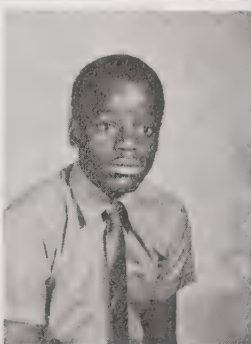

Brenda Funderburk
David Hendrix
Kenneth Herron
Diane Hill
Debra Horton



Larry Houser
Theresa Jackson
Brenda Jacobs
Bobby Johnson
Brenda Joseph



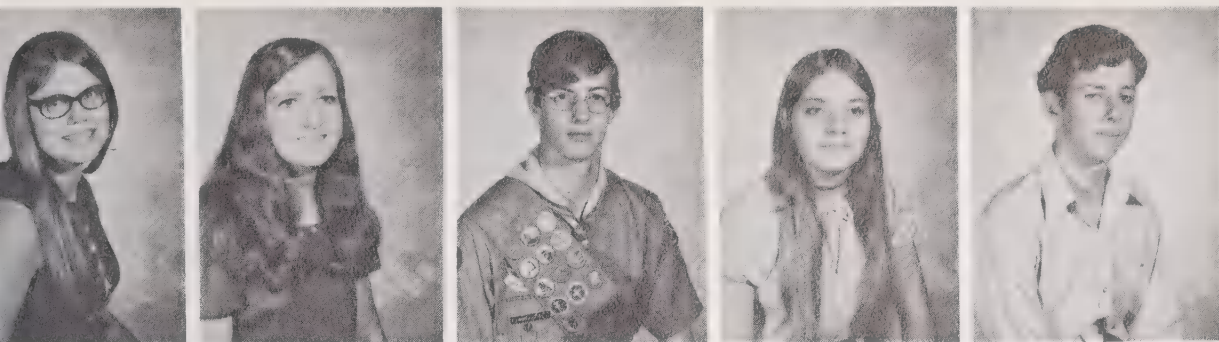

Rose Kennedy
Brenda Kirk
Worth Little
Kay McGee
Floyd McLamb



Susan McLamb
Wilton McMillan
Mike Mabe
Juan Medina
Ronnie Merritt



Darrell Moore
Melissa Mosteller
Nelson Oakley
Dwight Owen
Frank Parsons

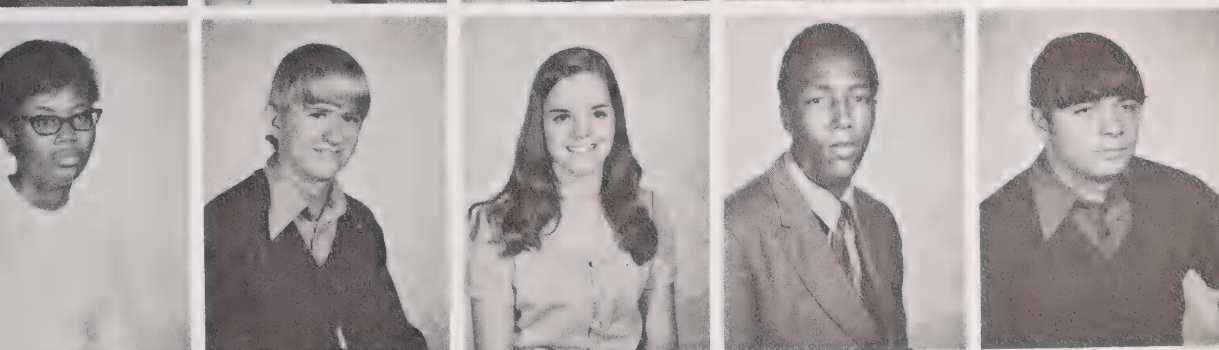

Ladine Pugh
Alan Reeves
Karen Rivenbark
Louis Robinson
Reid Russ



Gary Russell
Martha Self
Herman Shimpock
Patsy Sneed
Donna Snipes

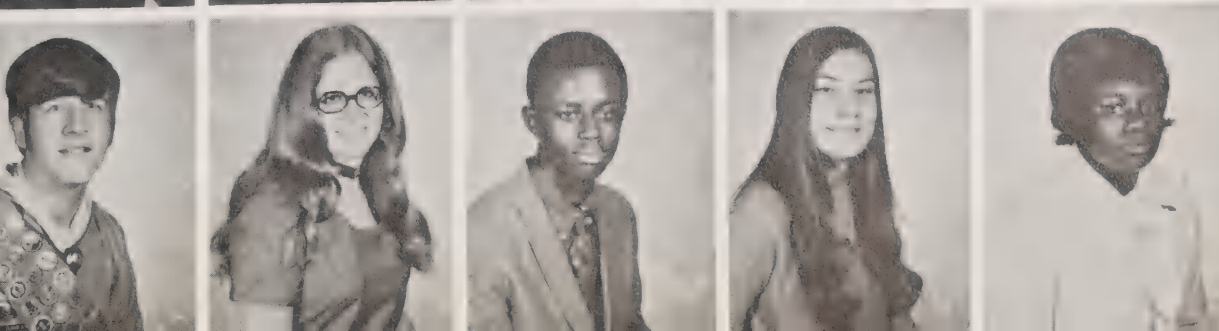

Claude Stout
Jenni Thomas
Garland Wilson
Debra Winesett
Linda Wright

Beverly Allen
Billy Allen
Keith Allen



Michael Banks
Jessie Bare
Vaughn Buchanan

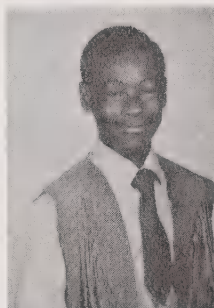

Eddie Burchette
Nena Caldwell
Susan Carpenter
Mickey Chambers

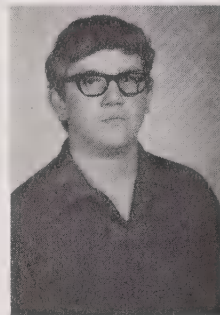

Brenda Cherry
Diane Coleman
Becky Cooper
Carl Croom



Milton Davis
Tracie Davis
Charles Dawkins
Brenda Elledge



Linda Elledge
Rosadell Fagg
Archie Fortner
Darlene Fox

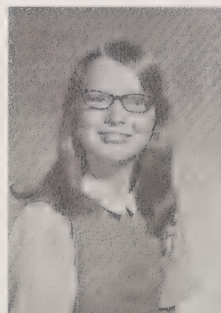

Nelson Freeze
David Gordon
Peggy Greene
Billy Harris
Elizabeth Harvell

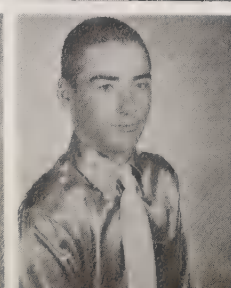



Dick Hearn
Madonna Helms
Deborah Hensley



Pam Hoglen
Terry Houck
Sylvia Howard



Susan Hussy
Nancy Jamison
Marlen Jones
Sherri Kennedy



Gary Kerns
Gilbert Ketner
Lu Ann Kiser
Donna McCord



Kenneth McGee
Claudette Mach
Ronnie Maines
Jeff Martin



Donna Mathis
Billy Mayhew
Polly Meeks
Billy Melvin



Terri Monroe
Delores Morgan
Steve Morris
Candy Morrow
Donald Norwood

Dennis Pearson
Charles Phillips
Linda Plemmons

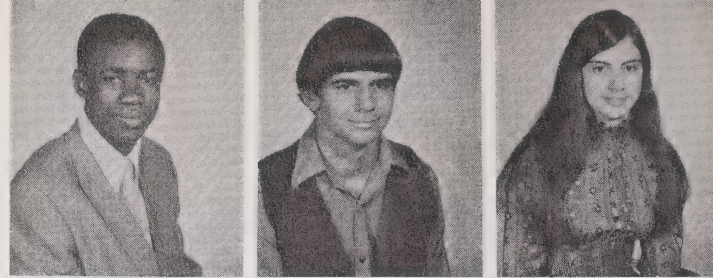

Audrey Ratliff
Bill Rea
Randy Ritch

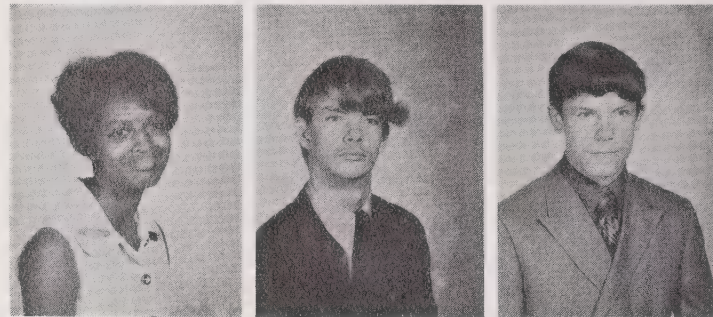

Keith Robertson
Barbara Robinson
Jimmy Sams
Ricky Saulman



Gladys Saulsbury
Nancy Sewell
Carol Smith
Marshall Smith

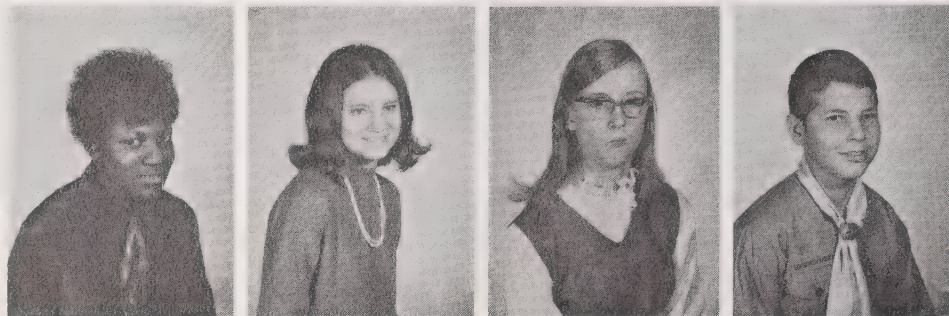

Dana Snider
Frank Staley
Roger Stewart
Clinton Thomas



Steve Towery
Myra Varner
Jeff Watson
Charles Webster



Randy Whitmore
David Williams
James Wilson
John Wilson
Warren Winston



JOINER HALL FACULTY

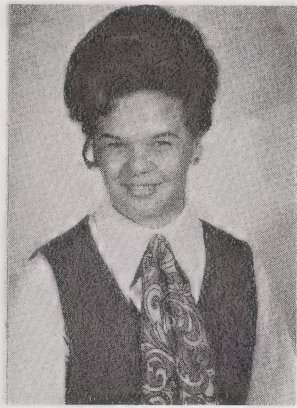

Mrs. Jean S. Arney
Mrs. Gail G. Beach

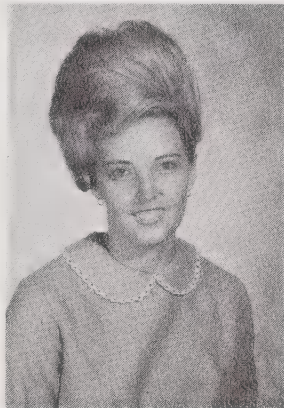

Mrs. Mary L. Benfield
Mrs. Ella Wolfe Billings
Mrs. Charlotte H. Conley



Mr. Richard Covalinski
Miss Nancy H. Davis
Mrs. Hattie M. Dickens

Mrs. Mary Franks
Mrs. Anne C. Gamble



Miss Vanda Hardin
Miss Kathy Hinkle
Miss Beulah Huffman



Mrs. Mary H. Kirksey
Mrs. Betty Lou Mitchell
Mrs. Dorothy B. Mitchell

Mrs. Annie L. Phillips
Mrs. Marguerite C. Plaster
Mr. Jack Randel

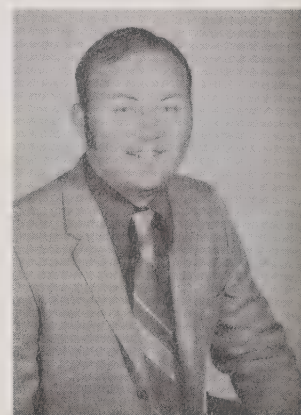

Mrs. Diane Smith
Mrs. Frances Taylor
Mrs. Marjorie Triebert



Cassie Allen
Karl Allen

JOINER HALL STUDENTS



Diedra Anders
Floyd Anderson



Johnny Anderson
Karen Anderson
Cathy Atkinson



Jimmy Autrey
Robert Baldwin
Kenny Barker



Mark Baucom
Ronnie Benfield
Ricky Bentley
Linda Bethea



Sandra Bittle
Leighton Blanchette
Bryan Bradshaw
Melba Bradshaw



Jane Bruce
Lu Anne Bryant
Chris Buckner
Darlene Buckner
Pam Bullins

Ricky Bundy
Jerry Burch
Julie Butler



Bobby Byrd
Donald Byrd
Von Campbell

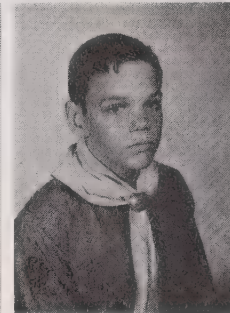

Carla Cannon
Paul Cannon
Carolyn Cantrell
Kathy Carswell

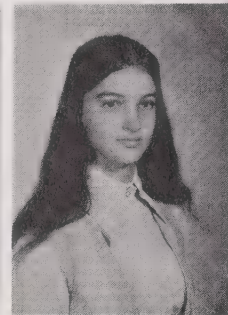

Kathy Carter
Martha Caudle
Cathy Cecil
Rhonda Chapman



Eddie Chastain
Kevin Clark
Phyllis Clark
Tom Clark



Karen Cline
Steve Collins
Kim Compton
Enola Conrad
Ricky Cordell



Sylvia Cruse
Dale Dees
Lisa Denny
Beth Dickson
Patricia Douglas

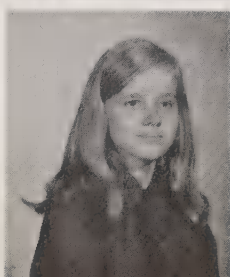



Randall Dove
Debbie Drum
Ricky Dula



Bobby Edwards
Denise Edwards
Virginia Eller



Deborah Ellis
Cindy Ervin
Billy Everhart
Robin Fields



Joe Fish
Peter Fitzgerald
Ronda Fleming
Patricia Foster



Robin Gardin
Fred Garrison
Robin Garrison
Kim Gilliland



Tony Goodson
Billy Gordon
Mark Grainger
Kathy Green
Larry Grubb



Keith Grubbs
Keith Guy
Linda Hackney
Stuart Haddock
Cathy Hager

Stephen Hailey
Dale Hancock
Genene Hargrave



John Harris
Glenda Hart
Alesia Hartsell

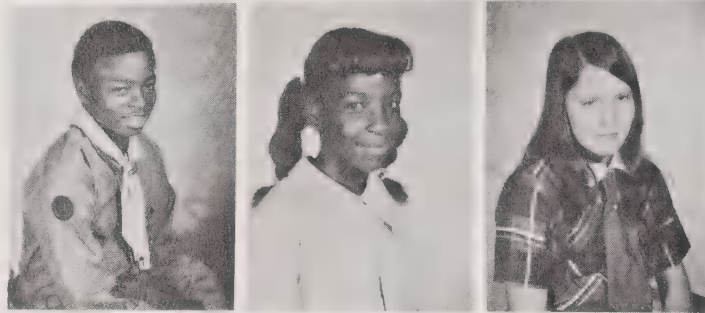

Gene Helms
Tommy Henderson
Earl Hensley
Lesa Hinson



Johnny Hodges
Chucky Horne
Stanley Houston
Sherry Hunt



Terry Jarrett
Randy Jessup
Jerry Johnson
Jimmy Johnston

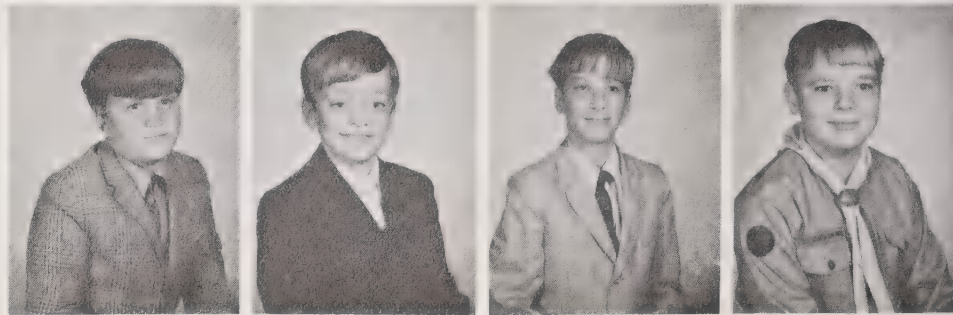

Joni Jones
Terry Jones
Wesley Jones
Angela Jordan
Thelma Keaton



Barbara Klein
Byron Lackey
Don Lambert
Ralph Lambert
Sheryl Lanier



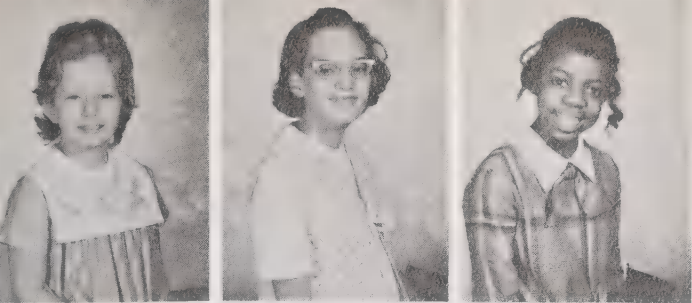

Melva Lawing
Shirlene Ledford
Trina Long



Darlene Lovette
Brian McAbee
Robert McDaniel

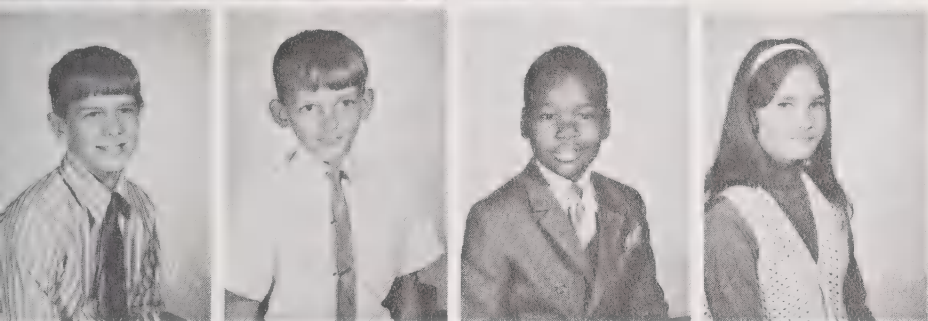

Arnold McGee
Randy Manuel
Barry Massey
Cathy Michael

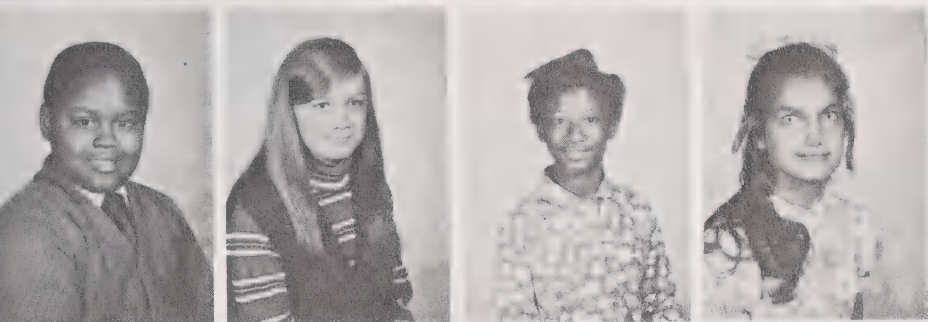

Darrell Millsaps
Debbie Moore
Theresa Moore
Sonja Moorefield

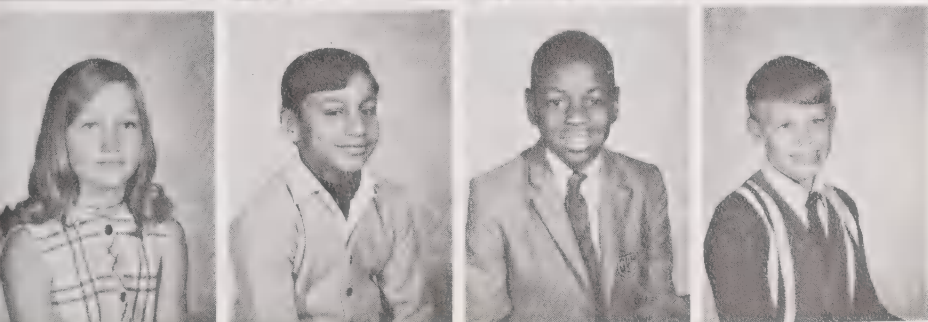

Debra Moose
Keith Moretz
Luke Morgan
Steve Mosteller



David Murphy
Geraldine Murphy
Billy Neal
Kitty Parks
Earl Patterson

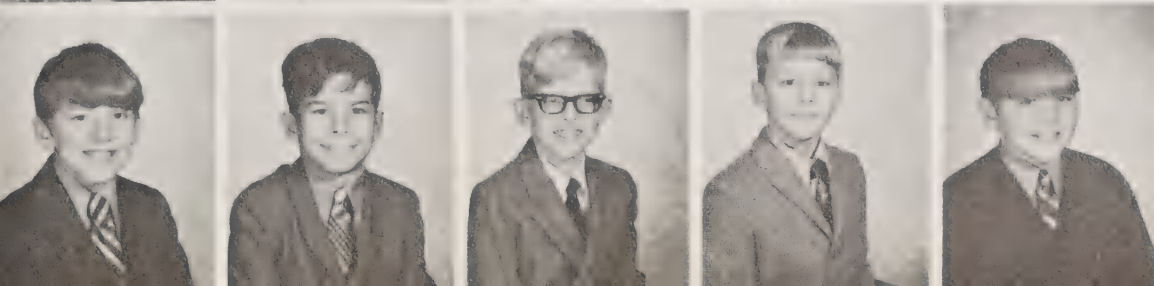

Ken Phillips
Mike Phillips
Billy Pyrtle
Allen Rankin
Tony Ratcliff

Robin Reynolds
Ray Ripple
Tralisa Rogers



Robin Rollings
Terry Roof
Arnold Ross



Joyce Russell
Ricky Saunders
Theresa Saunders
Tim Saunders

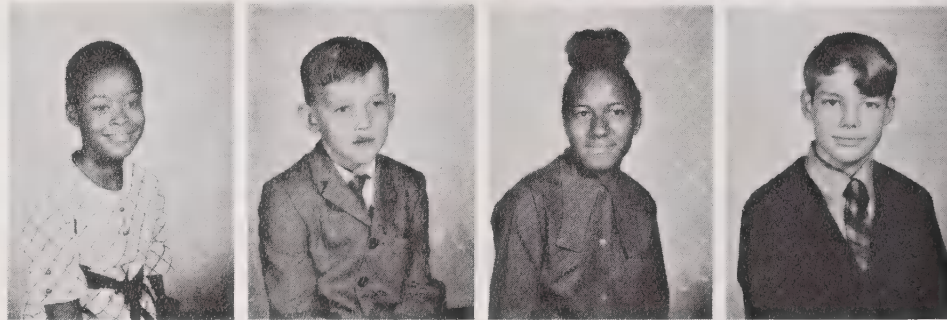

Sandra Sawyer
Debra Scott
Chris Scruggs
Andy Seats



Melvin Sellers
Billy Jo Sheffield
Diane Sheffield
Tammy Sheppard



Pam Shook
Steve Siminski
James Smith
Randy Smith
Richard Smith



Shiela Smith
Wendy Smith
Ann Solesby
Eve Solesby
Lee Solesby





Jimmy Stafford
Timothy Stanbeck
Mary Stewart



Daphne Stowe
Randy Stultz
Debra Swaim
Kenneth Swaim



Shiela Swaim
Derald Swann
Scott Swicegood
Susie Tally



Ralphine Tatum
Terri Todd
Billy Trexler
Jeffrey Triplett



Mickie Triplett
Stephen Triplett
Debbie Turner
Chris Tysinger
Phyllis Warren



Johnny Watson
Peggy Watson
Lynn Wheatley
Beatrice Wheeler
Marvin Williams



Tammy Williams
Janet Williamson
Roxanne Wilson
Kurt Wolff
Sammy Wood

(Not pictured: Ronnie Allen
Charles Biddix, and
Jerry Payne.)

RANKIN HALL FACULTY

Mrs. Julia W. Armstrong
Mrs. Josephine M. Brendle

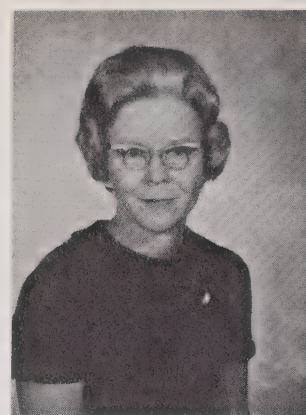

Mrs. Brenda Cline
Mrs. Evelyn H. Copenhaver
Miss S. Louise Harris

Mrs. Betty L. Henderson
Miss Elizabeth S. Jones
Mrs. Peggy G. Leviner

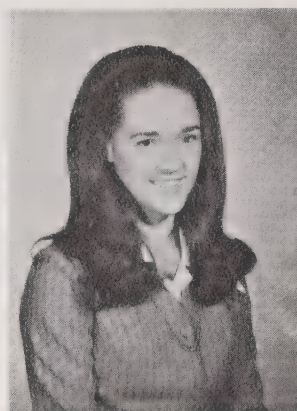

Mrs. Nelda W. Maxwell
Mrs. Betty S. Mull
Mrs. Barbara L. Ogletree

Mrs. Alice W. Smith
Mrs. Mary B. Tuttle
Mrs. Evelyn W. Watson





David Arthur
Lisa Beach
Rodney Benson

RANKIN HALL STUDENTS

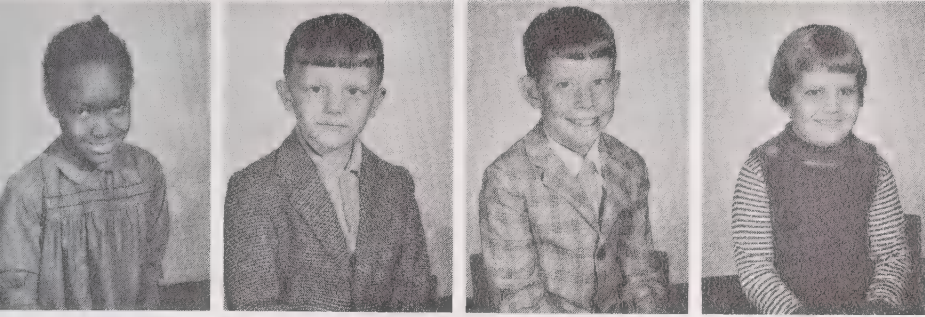

Tommy Benson
David Branch
Ricky Buckner
Susan Bumgardner



Tracy Bumgarner
Cheryl Burnett
Stevie Bush
Teresa Campbell



Lori Ann Capes
Randall Carpenter
Steven Carter
Nancy Chambers

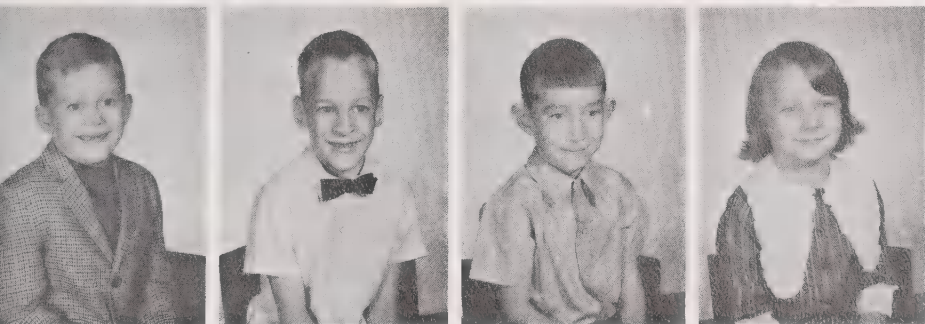

Ched Chriscoe
Danny Clark
Jeff Clark
Lori Ann Clark



Susan Clark
Stacey Clement
Marcie Cohen
Harold Cooley
Jimmy Corn



James Craig
Ritchie Curtis
Rosa Davenport
Cindy Daves
Norma Davis

Larry Dawkins
Linda Dees
Richard Denny
Melissa Earp



Denise Ebert
Kelly Eller
Cindy Elmore
Jeff Everhart



Robin Ewing
Debbie Fletcher
Warren Friendly
Scott Frye



Kaye Garrison
Dawn Garver
Pat Gaston
Joan Gibson



Richard Greene
Edward Grigg
Chinita Gunnings
Joy Hardison
Gerald Haynes



Larry Hines
Ann Hodges
Tony Houck
Ray Hull
David Hunter

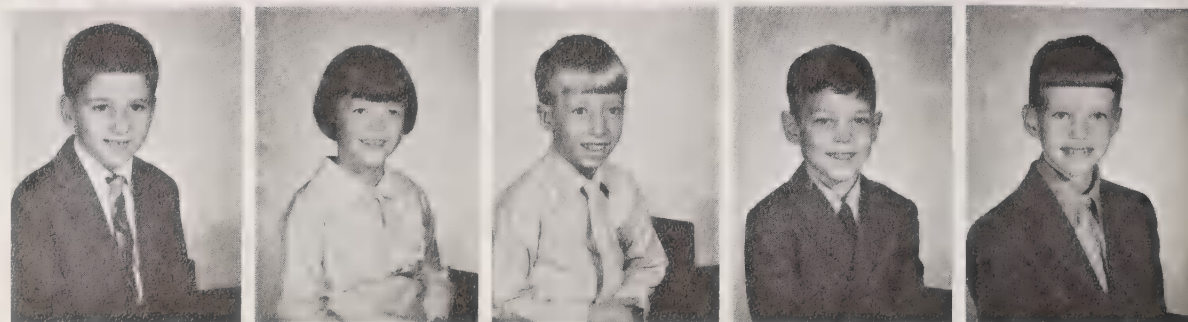

April Huntley
Terrie Hutchens
Johnny Ingle
Dean Jarvis
Demetrius Jenkins





Lissa Jones
Jackie Justice
Bobby Kallam
LeAnne King



Eddie Kirby
Rhonda Klutz
Mark Lanier
Todd Lawing

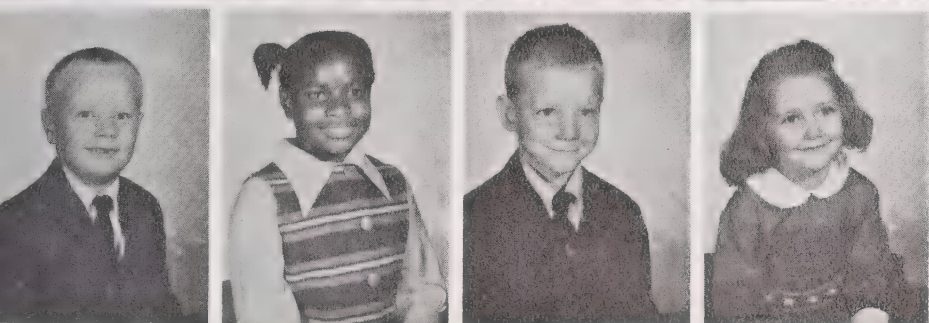

Timmie Ledford
Greta Lightsey
Ronnie Limeberry
Sally Long



Brenda Lusk
Carolyn Luther
Jeff McCray
Tony McLendon
Nancy McNeal

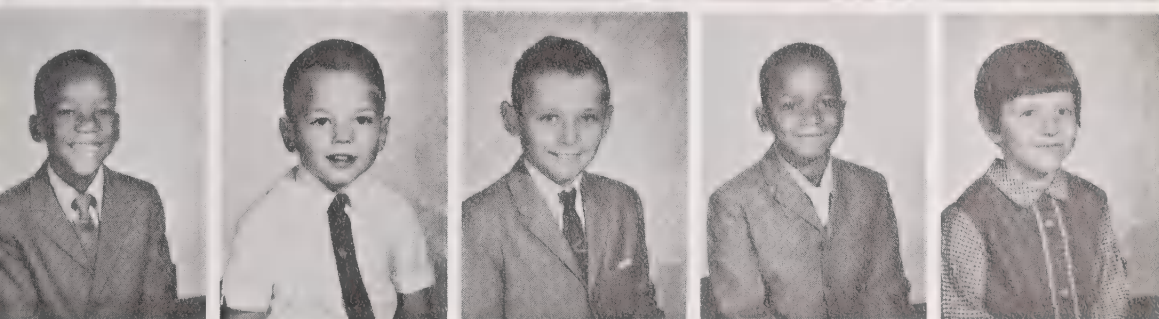

Butch Martin
Jeff Medford
Wayne Miller
Rob Moore
Karen Morgan

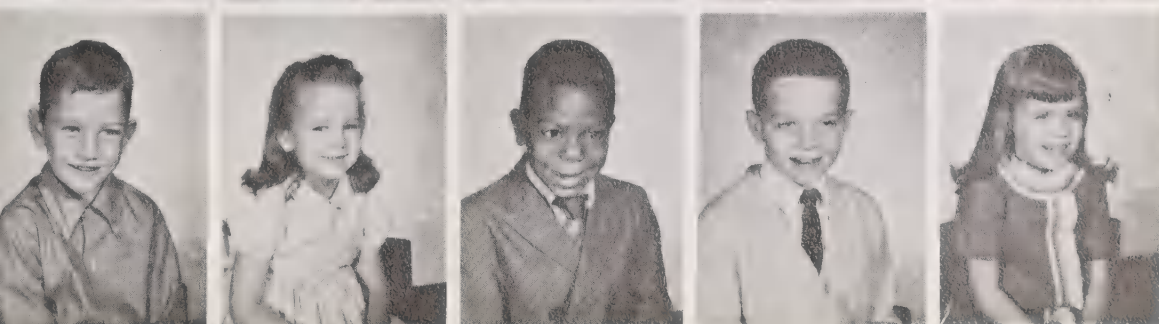

Barry Mount
Tonia Moss
Paula Neal
Howard Neal
Kenneth Neal

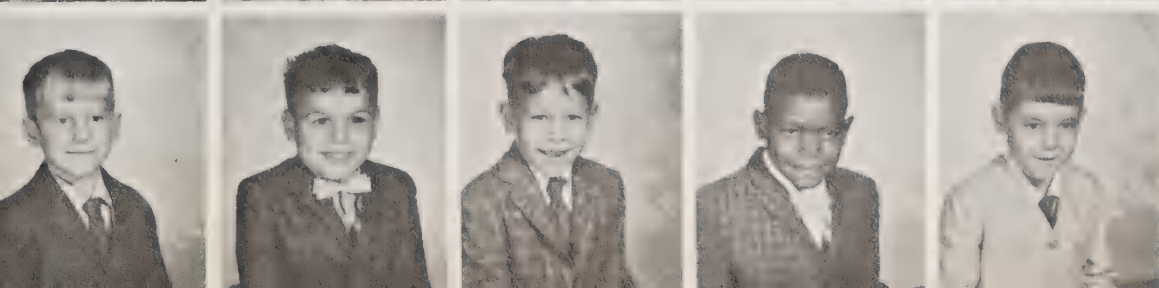

Donald Oldham
Danny Osborne
Jon Owle
Fred Pearson
Bobby Ploof

Lynn Preston
Jackie Purgason
Darrell Putnam
Lynda Rankin



Guy Riddle
Bernice Robbins
Bobby Robbins
Bruce Rogers



Suzanne Rouse
Cheryl Shaw
Crystal Shepherd
Martha Sherlin



Tim Smith
Cindy Sparks
Sara Jane Spencer
Denise Spivey

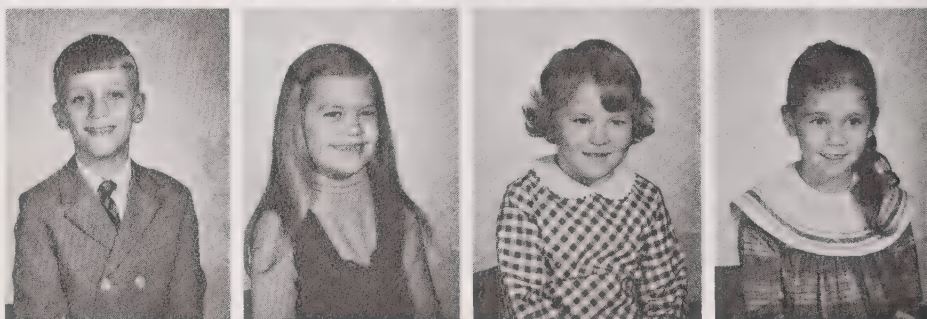

Brian Sprinkle
Dawn Starin
Tom Stringfellow
Larry Thrift



Sammy Towery
Shelda Townsend
Teresa Watson
Dean Weaver
Joan Womack



Tamara Wood
Bryan Wooten
Daphne Wright
Bryan Young
Mike Young





ORGANIZATIONS



JUNIOR NATIONAL ASSOCIATION OF THE DEAF

EXECUTIVE BOARD



First row, left to right: Marty Blakely, President; Ann Meshaw, First Vice President; Roberta Silver, Second Vice President; Ronda Cook, Recording Secretary; Pat Gaither, Corresponding Secretary; and Jimmy Ledford, Treasurer. Second row: John Williamson and Joyce Boyd, Sergeants-at-Arms; Donya Heath and Leon Barnwell, Publicity Chairmen; Shirley Starling, Projects Chairman; and Mary Patton, Social Chairman. Third row: Barbara Buchanan, Associate Editor, and Sandra Bentley, Editor, of the Jr. N.A.D. News; and Claude Stout, Workshop Chairman.

MEMBERS



First row: Mr. Philip Hailey, Advisor; Billie Bowman, Shirley Oakley, Janet Misenheimer, Eva Ray Setzer, Sybil Batchelor, Susan McLamb, Jenni Thomas, and Mrs. Gertrude Elkins, Advisor. Second row: Worth Little, Wayne Snow, Diane Little, Joy Sechrest, Robin Work, Frances Allen, Martha Self, and Wilton McMillan. Third row: Buddy Goen, Donnie Reeves, Herman Fletcher, Karen Hawkins, John Thomas, Rose Kennedy, Judy Humphries, and Stacey James. Fourth row: Spence Jones, Donnie Bittle, Mike Mabe, Darrell Moore, David Bouthot, Eddie Holden, Lee Clark, and Bobby Duncan. Fifth row: Bruce Harlan, Steve Lancaster, Roger Jones, Alan Reeves, Horace Jones, Billy Thompson, Charles Bowman, Billy Kanoy, and Mitch Mahar.

SCIENCE CLUB

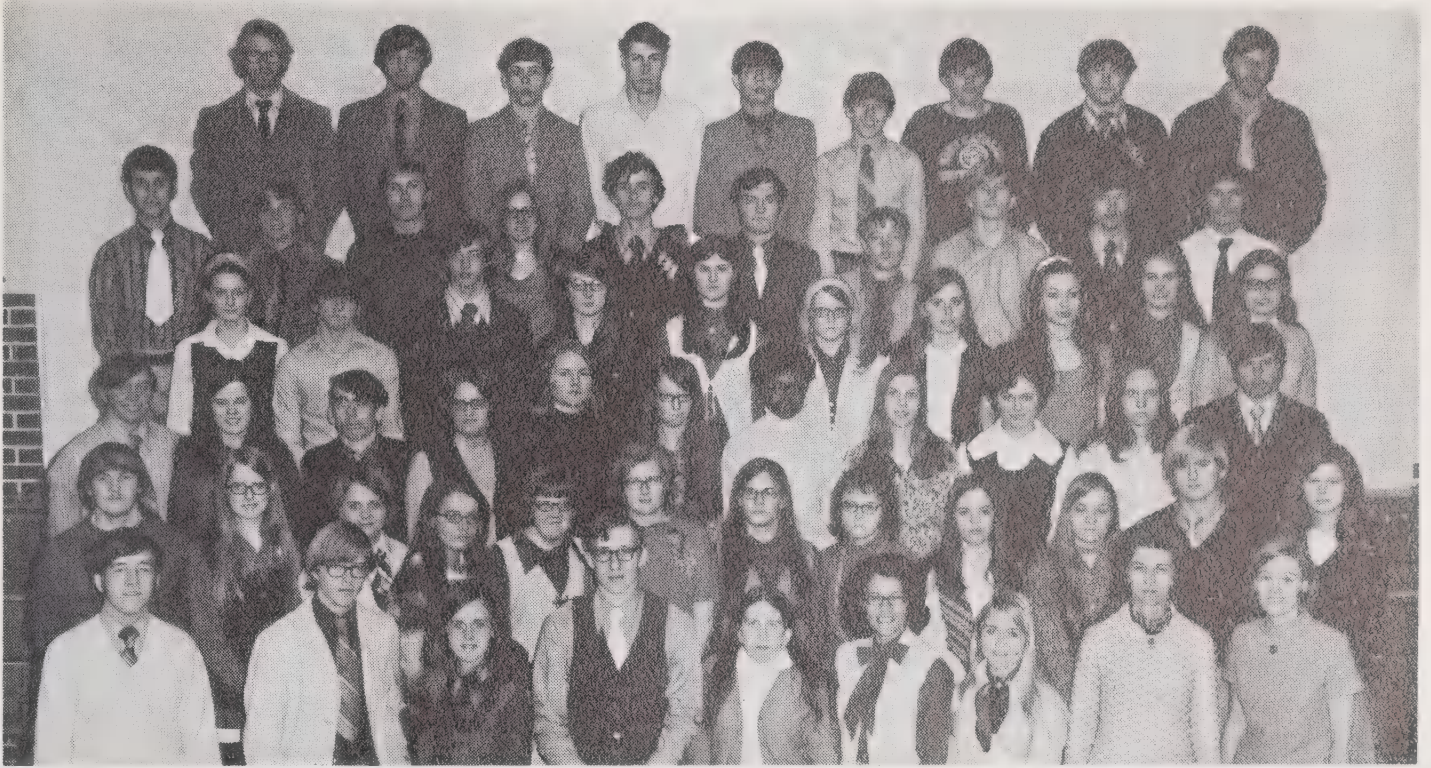

First row, left to right: Claude Stout, President; Bruce Harlan, Vice President; Ronda Cook, Secretary; Richard Bowman and Susan McLamb, Treasurers; Roberta Silver, Reporter; Ann Meshaw, Projects Chairman; and Mrs. Mary Lou McDaniel and Miss June Rostan, Advisors. Second row: Mike Mabe, Mary Patton, Cathy Forrest, Debbie Talbert, Helen Greene, Martha Self, Myra Sigmon, Beverly Gregory, Karen Rivenbark, Kay McGee, Alan Reeves, and Virginia Chapman. Third row: Darrell Moore, Donya Heath, Willis Smith, Betty Hughes, Karen Hawkins, Pam Matthews, Christine Sherrill, Joy Sechrest, Ella Mae Foust, Sherry Adcock, and Robert Smith. Fourth row: Robin Work, Larry Houser, Worth Little, Vickie Phillips, Shirley Starling, Billie Bowman, Judy Humphries, Barbara Buchanan, Sandra Bentley, and Rose Kennedy. Fifth row: Buddy Goen, Tony Moore, Dwight Owen, Jenni Thomas, Wilton McMillan, John Thomas, Randy Poteat, Bobby Duncan, Billy Kanoy, and Gary Duncan. Sixth row: John Williamson, Donnie Reeves, Lynn Emmett, Kenneth Simmons, Jimmy Ledford, Ben Hilliard, Johnny Purcell, Charles Bowman, and Steve Lancaster.

DRAMATIC CLUB



First row, left to right: John Williamson, President; Jimmy Ledford, Vice President; Janet Misenheimer, Secretary; Marty Blakely and Ann Meshaw, Treasurers; Billy Thompson, Ben Hilliard, and Mrs. Martha M. Saunders, Advisor. Second row: Mary Patton, Ronda Cook, Roberta Silver, Nancy Johnson, Pat Gaither, Joyce Boyd, Shirley Oakley, and Richard Bowman. Third row: Donnie Reeves, Spence Jones, Paula Spencer, Shirley Starling, Joy Sechrest, Sybil Batchelor, and Diane Little. Fourth row: Buddy Goen, Bobby Duncan, Tony Moore, Leon Barnwell, John Thomas, Charles Bowman, Wayne Snow, and Glenda Williamson.

BOYS' MONOGRAM CLUB

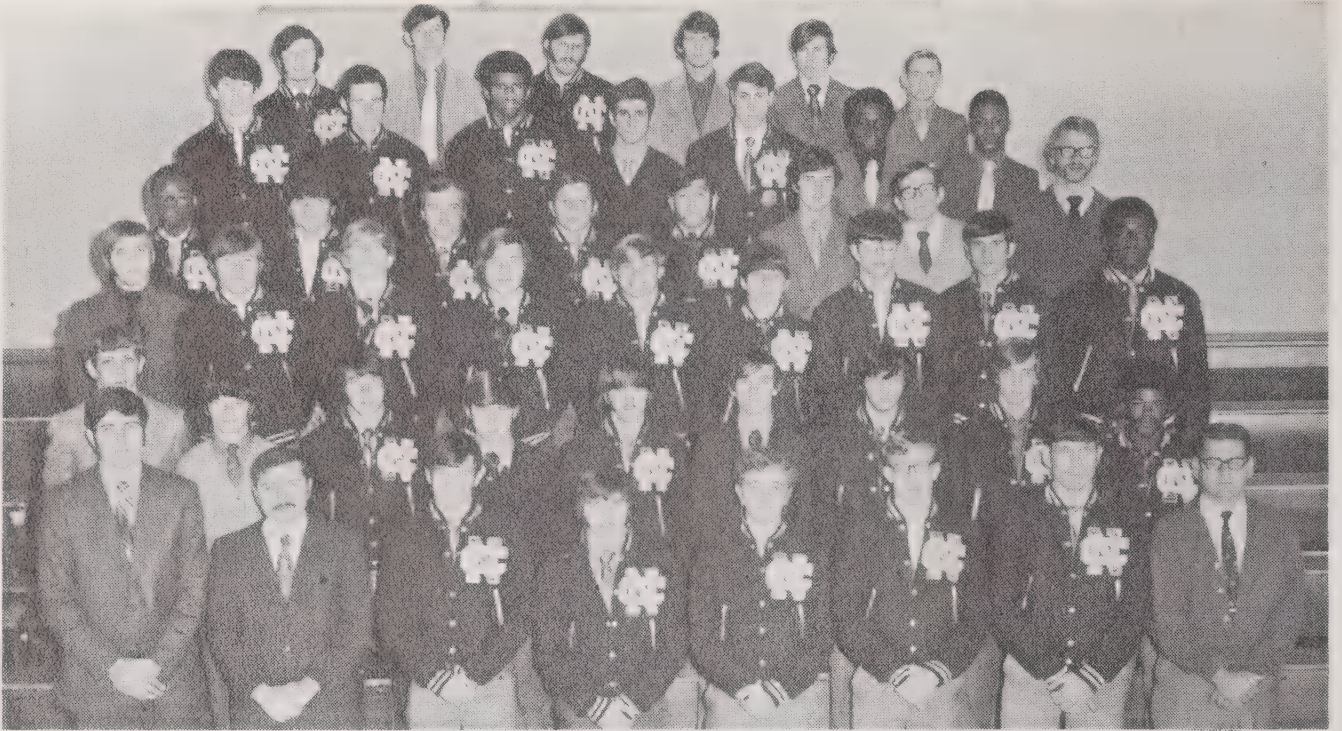

First row: Mr. Elmer Dillingham and Mr. Harold Deuel, Advisors; Marty Blakely, President; Roger Jones, Vice President; Jim Collins, Secretary; Richard Bowman and Steve Rivenbark, Sergeants-at-Arms; and Mr. Marvin Tuttle, Advisor. Second row: Lynn Emmett, Billy Thompson, Billy Cobb, Buster Bowman, Stacey James, Wilton McMillan, Donnie Reeves, Worth Little, and Prentiss McMillan. Third row: Dwight Owen, Eddie Holden, Bobby Duncan, Leon Barnwell, Tony Moore, Ben Hilliard, Jimmy Ledford, Juan Medina, and Donald Perry. Fourth row: Anthony Dumas, Reid Russ, Jimmy Dixon, Darrell Moore, Gene Oxendine, Mitch Mahar, Herman Fletcher, and John Williamson, Sergeant-at-Arms. Fifth row: Bob Ketner, Steve Power, Vaughn Buchanan, David Hendrix, Kenneth Simmons, Thomas Bryant, and Gary Russell. Sixth row: Gary Duncan, Wayne Snow, Steve Lancaster, Spence Jones, Lee Clark, and Larry Merritt.

GIRLS' MONOGRAM CLUB



First row, left to right: Ann Meshaw, President; Janet Misenheimer, Vice-President; Pat Gaither, Secretary; Nancy Johnson, Treasurer; and Ella Mae Foust, Sergeant-at-Arms. Second row: Helen Greene, Betty Hughes, Joyce Boyd, Karen Hawkins, Roberta Silver, and Ronda Cook. Third row: Joy Sechrest, Eva Mae Bruce, Diane Hunt, Shirley Starling, Renee Brooks, Vicki Phillips, and Judy Humphries.

PEP SQUAD

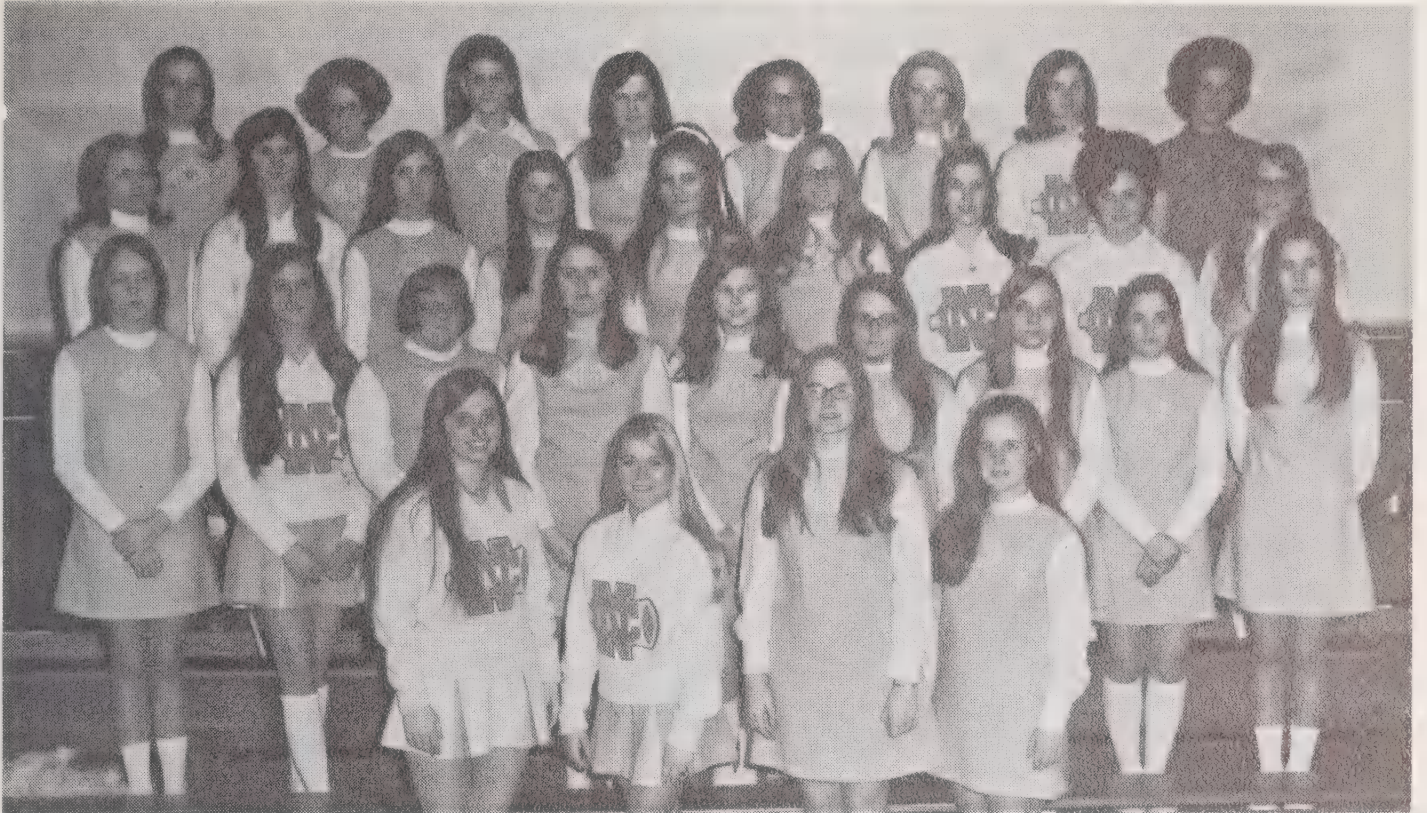

First row, left to right, Judy Humphries, Ann Meshaw, Pat Gaither, and Ronda Cook. Second row: Diane Little, Tonda Gilmore, Helen Greene, Joyce Boyd, Virginia Chapman, Debbie Talbert, Kay McGee, Karen Rivenbark, and Selina Sharp. Third row: Karen Hawkins, Shirley Starling, Paula Spencer, Eva Mae Bruce, Sandra Bentley, Jenni Thomas, Joy Sechrest, Ella Mae Foust, and Mary Patton. Fourth row: Renee Brooks, Betty Hughes, Robin Work, Donya Heath, Roberta Silver, Janet Misenheimer, Nancy Johnson, and Miss Judy Causby, Advisor.

FOOTBALL CHEERLEADERS



Left to right: Ann Meshaw, Judy Humphries, Nancy Johnson, Tonda Gilmore, Ella Mae Foust, Joy Sechrest, and Shirley Starling.

BASKETBALL CHEERLEADERS



Left to right: Joyce Boyd, Joy Sechrest, Nancy Johnson, Judy Humphries, Donya Heath, Ella Mae Foust, and Paula Spencer.

CADETTE GIRL SCOUTS



First row, left to right: Mary Patton, Cathy Forrest, Joy Sechrest, Janet Misenheimer, Ruth Spence, Eva Ray Setzer, Susan McLamb, and Marion Milligan. Second row: Billie Bowman, Ronda Cook, Pam Matthews, Sybil Batchelor, Shirley Starling, Robin Cantolina, and Martha Self. Third row: Roberta Silver, Ann Meshaw, Karen Hawkins, Judy Humphries, Diane Hunt, Frances Allen, and Candy Morrow. Fourth row: Mrs. Helen Edwards, Advisor; Rose Kennedy, Sherry Kennedy, Rosadell Fagg, Nancy Sewell, and Miss Norma Bushey, Advisor.

JUNIOR GIRL SCOUTS



First row, left to right: Darlene Lovett, Kim Compton, Karen Cline, Kathy Hager, Robin Rollings, Trina Long, Diedre Anders, Ralphine Tatum, and Martha Caudle. Second row: Mrs. Mary Franks, Leader; Donna Foster, Deborah Ellis, Tresa Sanders, Linda Hackney, Karen Anderson, Shelia Swaim, Janet Williamson, Pam Shook, and Kitty Parks. Third row: Mrs. Gail Beach, Leader; Miss Kathy Hinkle, Leader; Kathy Cecil, Eve Solesby, Sonja Moorfield, Pam Bullings, Lou Ann Bryant, Patricia Douglas, and Enola Conrad.

BOY SCOUT TROOP 182



First row, left to right: Bobby Duncan, Claude Stout, Ben Hilliard, Marty Blakely, Wilton McMillan, Jimmy Ledford, and Spence Jones. Second row: Steve Morris, David Hendrix, Worth Little, Eddie Burchette, Billy Mayhew, and Darrell Moore. Third row: Randy Ritch, Nelson Freeze, Bobby Johnson, James Wilson, Frank Staley, Dick Hearn, and Mr. Paul Crutchfield, Scoutmaster. Fourth row: Alan Reeves, Herman Shimpock, Bob Ketner, John Wilson, Jeff Watson, and Keith Allen.

GREEN BAR PATROL



First row, left to right: Bobby Duncan, Ben Hilliard, and Marty Blakely. Second row: Wilton McMillan, Spence Jones, Jimmy Ledford, and Claude Stout.

BOY SCOUT TROOP 201



First row, left to right: Tim Saunders, J. J. Williams, Brian McAbee, Scott Swicegood, Ricky Bentley, Earl Patterson, Jimmy Johnston, David Murphy, Jeff Tripplett, and Billy Neal. Second row: Randy Smith, Chucky Horne, Ricky Bundy, Paul Cannon, Jimmy Autrey, Keith Moretz, Bobby Byrd, Von Campbell, and Ricky Cordell. Third row: Mr. Tim Shane, Leader; Mr. Earl Elkins, Leader; Mr. Dick Covalinski, Leader; Mr. Rodney Franks, Leader; Steve Collins, Ronnie Benfield, Johnny Watson and Kenneth McGee.

CUB SCOUTS

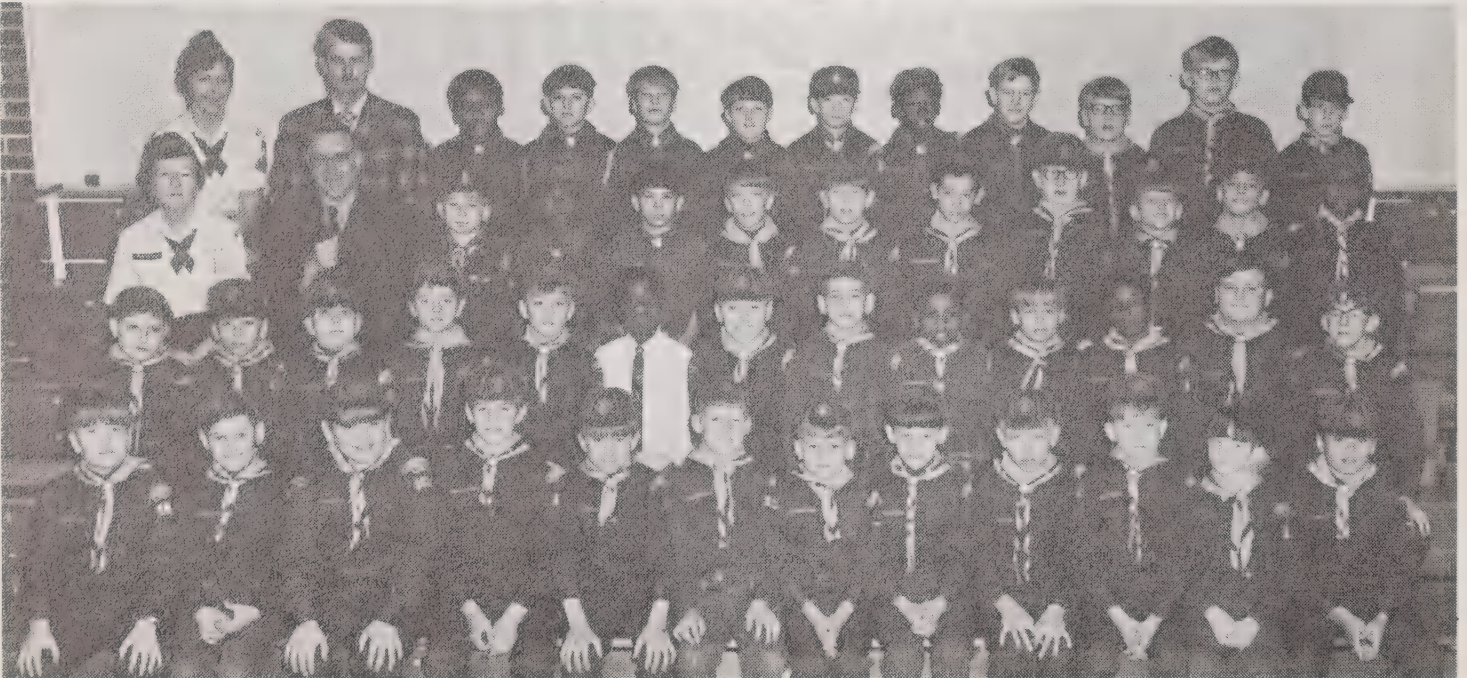

First row, left to right: Kevin Clark, Kenneth Swaim, Tony Ratcliff, Steve Siminsky, Tom Clark, Rowdy Baldwin, Byron Lackey, Robin Garrison, Steve Mosteller, Dale Hancock, Chris Buckner, and Kenny Barker. Second row: Keith Grubbs, Billy Joe Sheffield, Mark Baucom, Brian Bradshaw, Allen Rankin, Phillip Hudson, Keith Guy, Tony Goodson, Arnold Ross, Karl Allen, Floyd Anderson, Terry Jarrett, and Andy Seats. Third row: Mrs. Annie L. Phillips, Leader; Mr. Charles Hill, Leader; Ray Ripple, Timothy Stanbeck, Mike Phillips, Ricky Dula, Arnold McGee, Terry Jones, Leighton Blanchette, Jimmy Stafford, Don Lambert, and Bobby Edwards. Fourth row: Mrs. Betty Ratcliff, Leader; Mr. Sam McCord, Leader; Jerry Burch, Ken Phillips, Skipper Johnson, Larry Grubbs, Stuart Haddock, Stanley Houston, Richard Smith, Ronnie Allen, Derald Swann, and Mark Grainger.

SCOUTMASTER

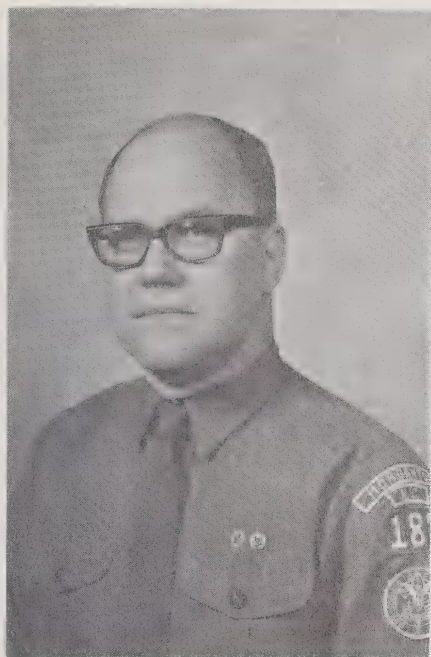

Mr. Paul Crutchfield

EAGLE SCOUTS

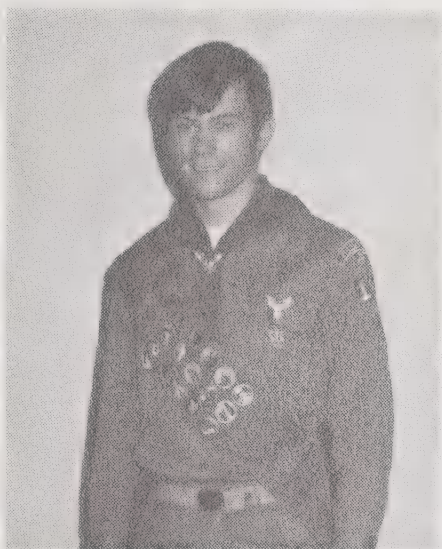

Marty Blakely



Bobby Duncan

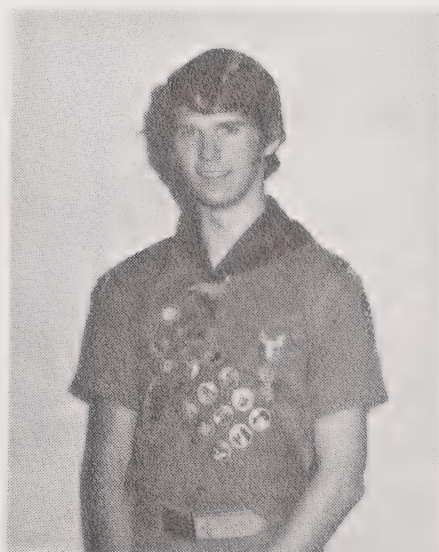

Spence Jones

NEW ORGANIZATIONS AT N.C.S.D.

Late in February two organizations were formed at N.C.S.D. for the first time. They are the Anchor Club and the Pee Wee Junior National Association of the Deaf. These clubs were formed too late for pictures to be made.

There are fifteen members in the Anchor Club; and the officers are Pat Gaither, President; Ronda Cook, Vice President; Roberta Silver, Secretary; Janet Misenheimer, Treasurer; and Helen Purcell, Judy Humphries and Joy Sechrest, Directors. The advisors are Miss Anne Crutchfield and Mrs. Mary Jo Johnson.

The Pee Wee Junior National Association of the Deaf has fourteen members and is governed by the Junior National Association of the Deaf officers.

HOMECOMING



OUR HOMECOMING QUEEN

Tonda Gilmore



SENIOR PRINCESS



Miss Eva Mae Bruce and
escort Jim Collins

JUNIOR PRINCESS



Miss Ronda Cook and
escort Stacey James

SOPHOMORE PRINCESS



Miss Donya Heath and
escort Wilton McMillan, Jr.

FRESHMAN PRINCESS



Miss Susan McLamb and
escort Claude Stout

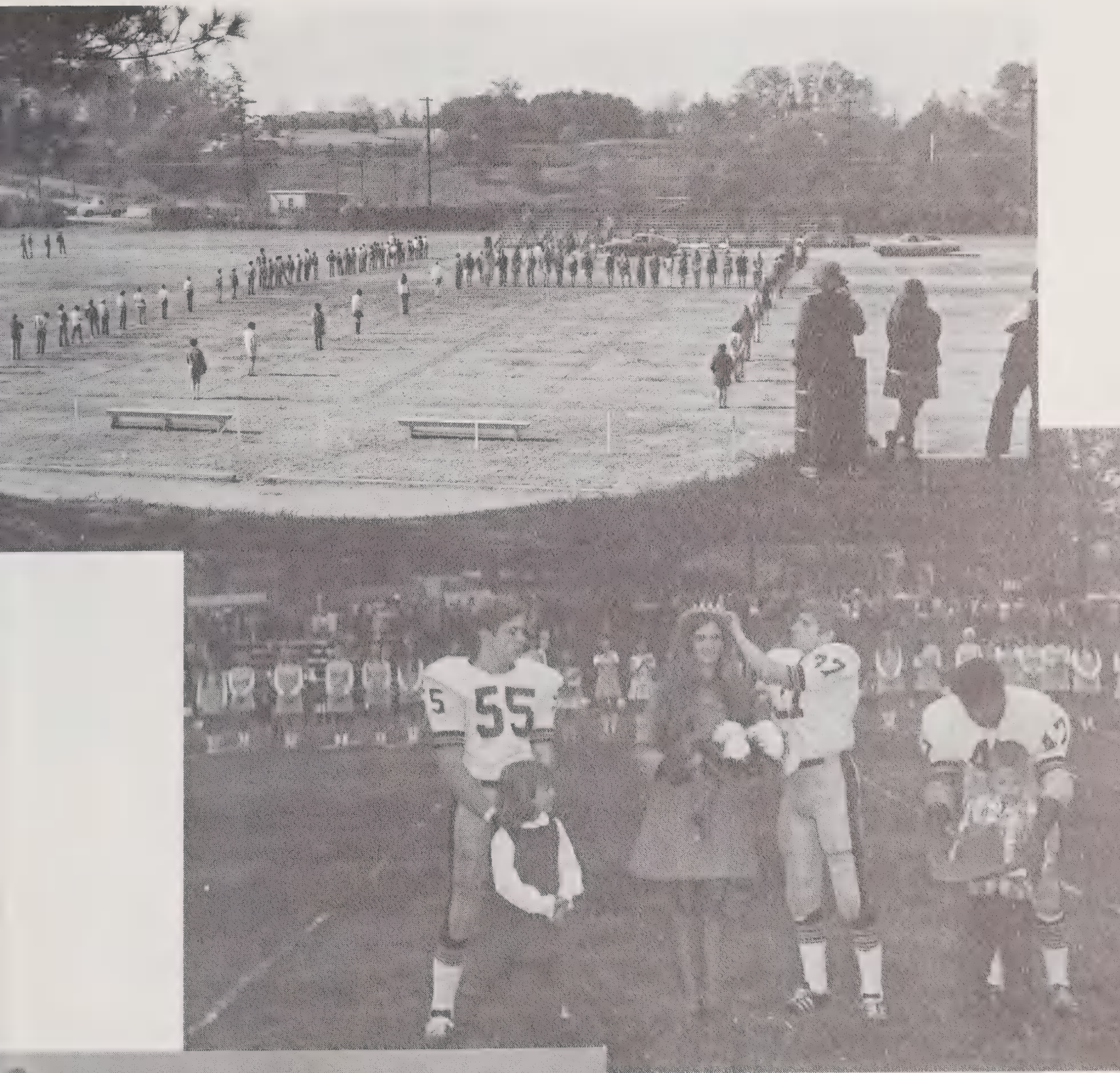

HOMECOMING

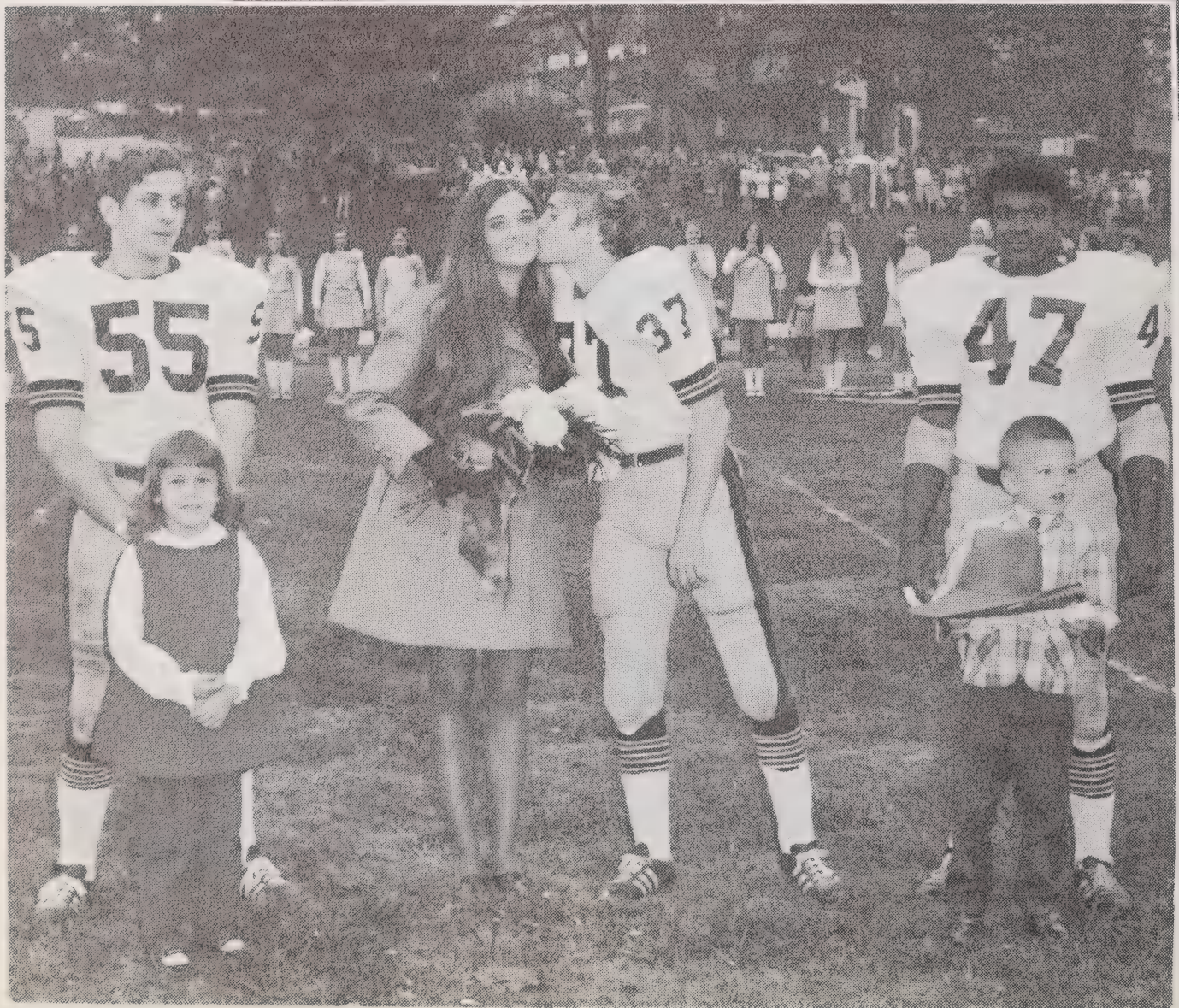

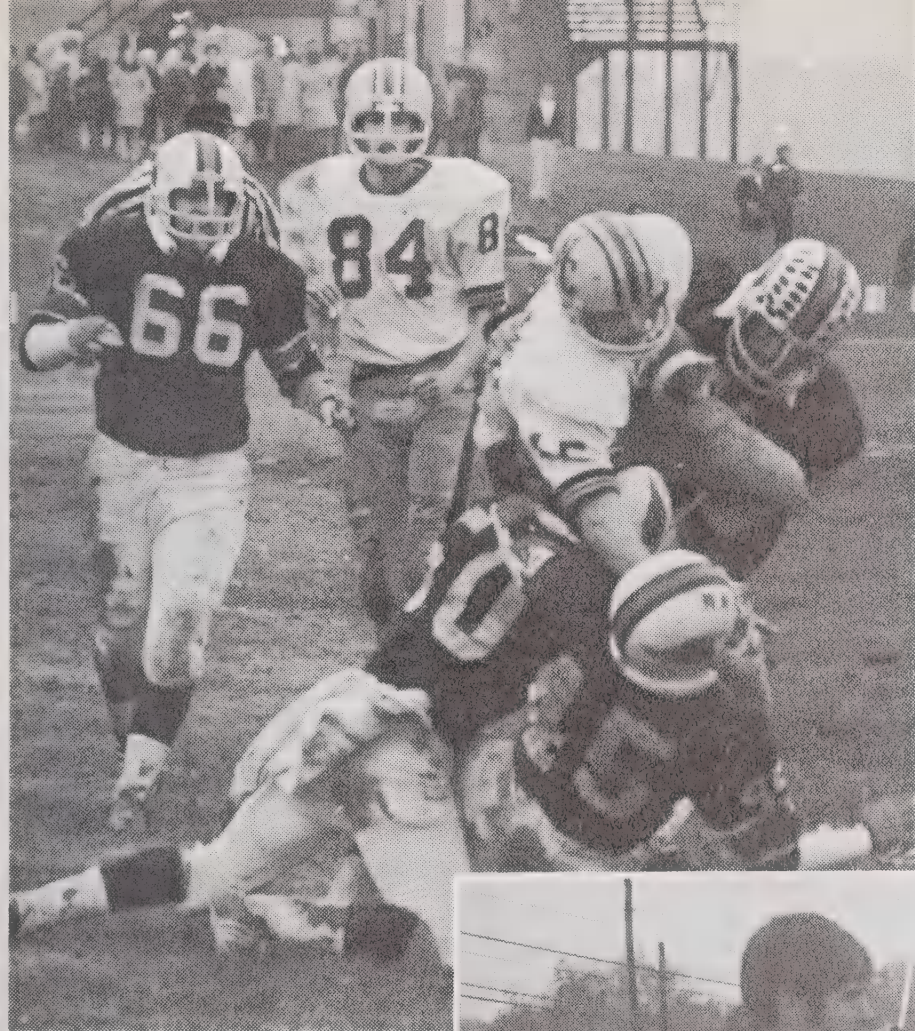

HOMECOMING

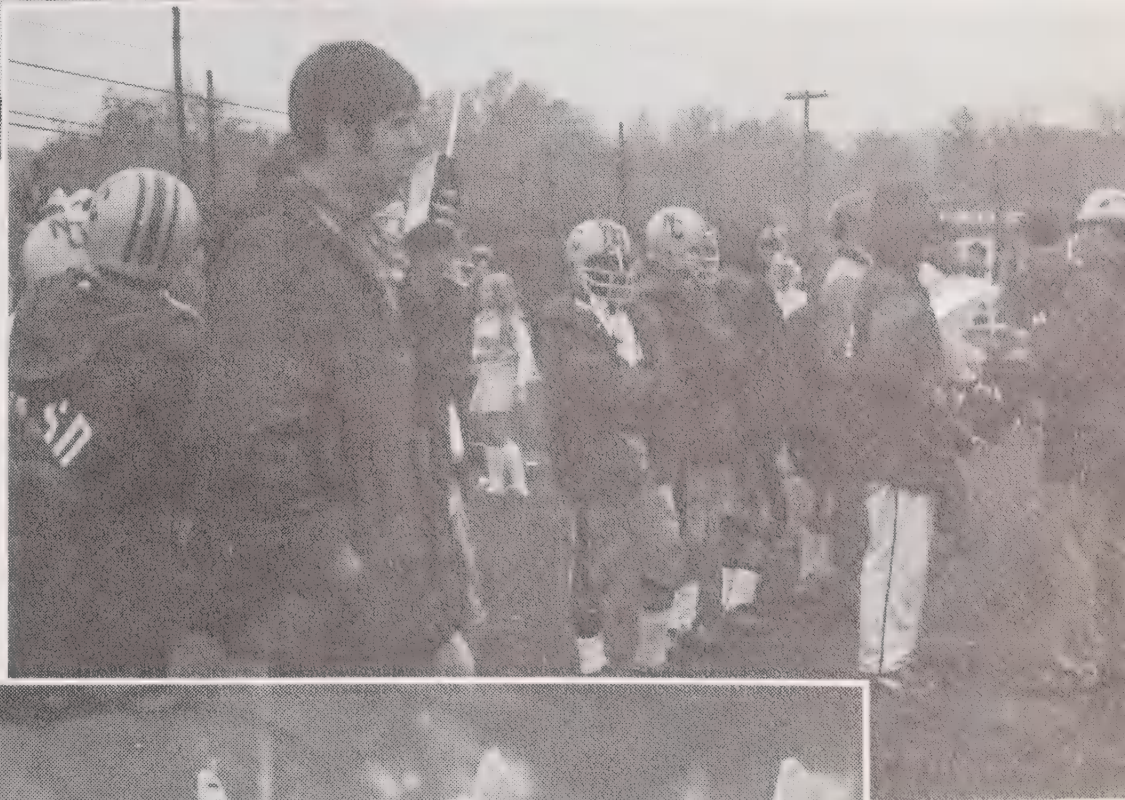

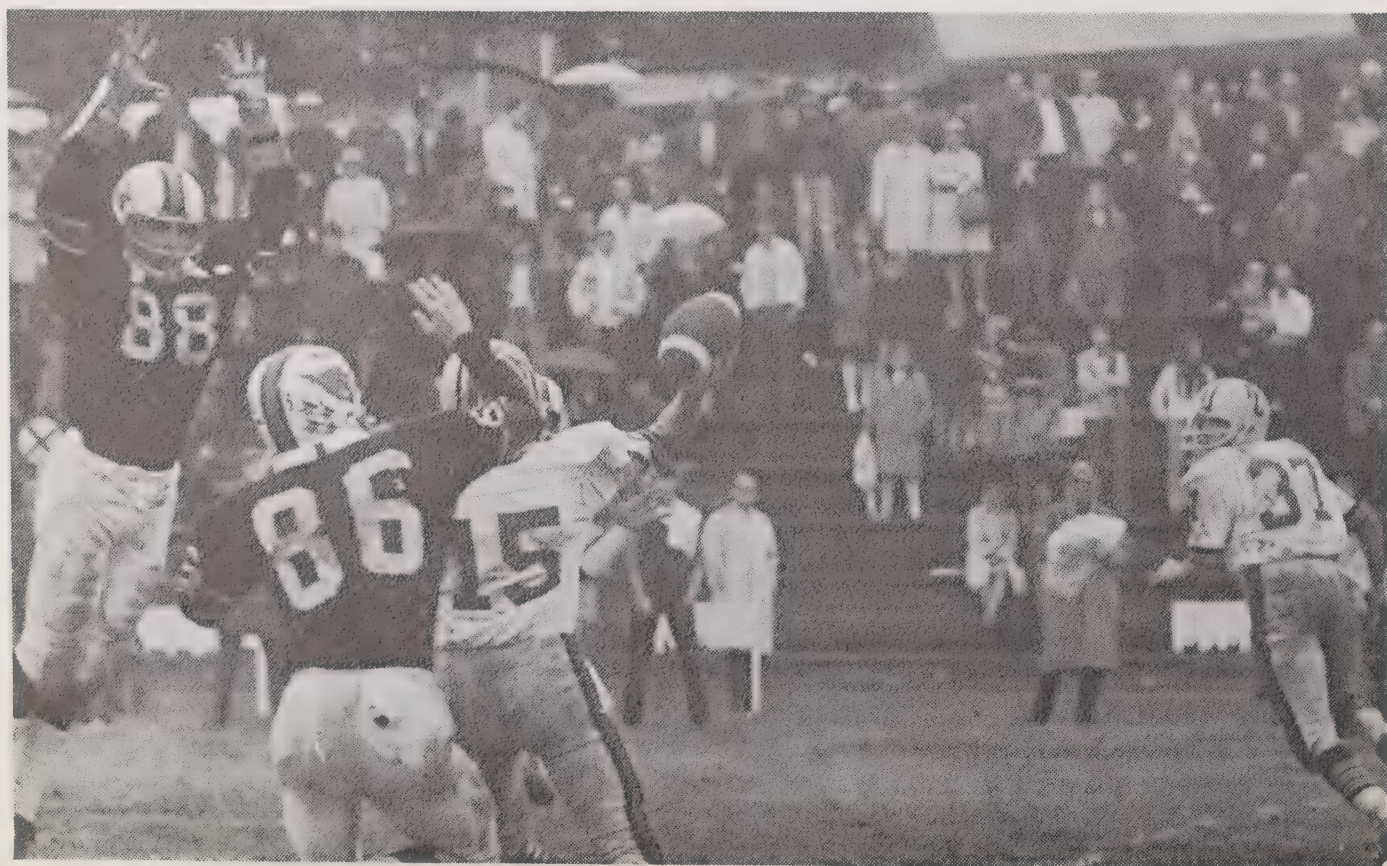



SPORTS



FOOTBALL TEAM



First row, left to right: Thomas Bryant, Anthony Dumas, Herman Fletcher, Ben Hilliard, Ronnie Merritt, Reid Russ, Gene Oxendine, Gary Russell, Charles Logan, and Warren Winston. Second row: Assistant Coach, Mr. Harold Deuel; Worth Little, Eddie Holden, Donald Perry, Leon Barnwell, Lynn Emmett, Tony Moore, Prentis McMillan, Darrell Moore, Robert Smith, Frank Staley, Ken Simmons, and Head Coach, Mr. Marvin Tuttle. Third row: Assistant Coach, Mr. Elmer Dillingham; Spence Jones, Mitch Mahar, Donnie Bittle, Eddie Burchette, Dennis Pearson, Gilbert Ketner, Bobby Duncan, Jimmy Abraham, Randy Ritch, Steve Morris, Gary Duncan, and Larry Merritt.

1970 VARSITY FOOTBALL RECORD

N.C.S.D.	0	Oak Hill	50
N.C.S.D.	22	Salem	20
N.C.S.D.	6	Hibriten	42
N.C.S.D.	0	Glen Alpine	24
N.C.S.D.	28	Old Fort	6
N.C.S.D.	6	Polk Central	37
N.C.S.D.	0	Drexel	26
N.C.S.D.	30	Md. S.D.	6
N.C.S.D.	20	Ga. S.D.	21
N.C.S.D.	12	Va. S.D.	0

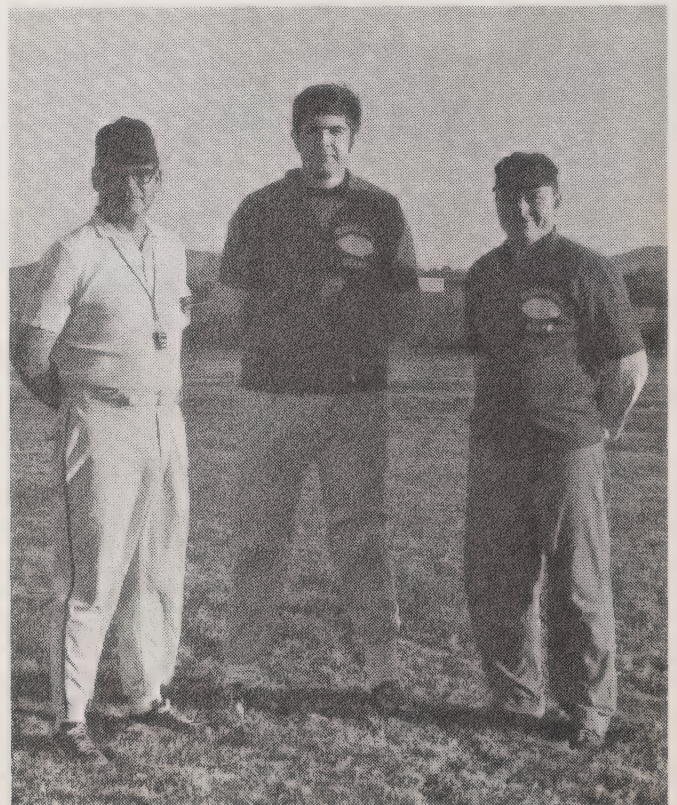

Head Coach, Mr. Marvin Tuttle; and Assistant Coaches, Mr. Elmer Dillingham and Mr. Harold Deuel

GIRLS' BASKETBALL TEAM



First row, left to right: Shirley Starling, Vicki Phillips, Ann Meshaw, Karen Hawkins, Janet Misenheimer, Renee Brooks, Diane Hunt, and Sandra Lowrance. Second row: Nancy Sewell, Lu Ann Kiser, Billie Bowman, Mary Patton, Cathy Forrest, Glenda Williamson, and Frankie Stewart. Third row: Miss June Rostan, Head Coach; Roberta Silver, Manager; Selina Sharp and Ronda Cook, Scorekeeper; and Miss Nancy Brantley, Assistant Coach.

COACH



Miss June Rostan

"THE LADY BEARS" 1970-71

N.C.S.D.	19	Salem	32
N.C.S.D.	31	S.C.S.D.	18
N.C.S.D.	21	Glen Alpine	38
N.C.S.D.	32	George Hildebran	42
N.C.S.D.	33	Hibriten	53
N.C.S.D.	24	Oak Hill	52
N.C.S.D.	28	Polk Central	48
N.C.S.D.	24	Drexel	26
N.C.S.D.	20	Old Fort	45
N.C.S.D.	28	Salem	37
N.C.S.D.	17	Glen Alpine	21
N.C.S.D.	25	George Hildebran	48
N.C.S.D.	25	Hibriten	58
N.C.S.D.	15	Oak Hill	69
N.C.S.D.	20	Polk Central	43
N.C.S.D.	27	Drexel	26
N.C.S.D.	15	Old Fort	51
TOURNAMENT			
N.C.S.D.	30	Drexel	33

BOYS' BASKETBALL TEAM



First row, left to right: Claude Felton, Buddy Goen, Gary Russell, Robert Bullock, Thomas Bryant, and Billy Ed Melvin. Second row: Charles Bowman, Manager; Elmer Dillingham, Coach; Wilton McMillan, Dennis Pearson, James Green, Vaughn Buchanan, Percy Pullock, Donald Perry, Stacey James, Lynn Emmett and Marty Blakely, Scorekeeper.

BOYS' BASKETBALL RECORD 1970-71

N.C.S.D.	65	Salem	86
N.C.S.D.	86	S.C.S.D.	68
N.C.S.D.	72	Glen Alpine	87
N.C.S.D.	64	George Hildebran	88
N.C.S.D.	59	Hibriten	70
N.C.S.D.	56	Oak Hill	97
N.C.S.D.	60	Polk Central	71
N.C.S.D.	66	Drexel	98
N.C.S.D.	48	Old Fort	67
N.C.S.D.	44	Salem	60
N.C.S.D.	46	Glen Alpine	78
N.C.S.D.	57	George Hildebran	82
N.C.S.D.	52	Hibriten	89
N.C.S.D.	48	Oak Hill	75
N.C.S.D.	50	Polk Central	60
N.C.S.D.	53	Drexel	60
N.C.S.D.	68	Old Fort	87

TOURNAMENT

N.C.S.D.	58	Polk Central	56
N.C.S.D.	56	Oak Hill	83

COACH

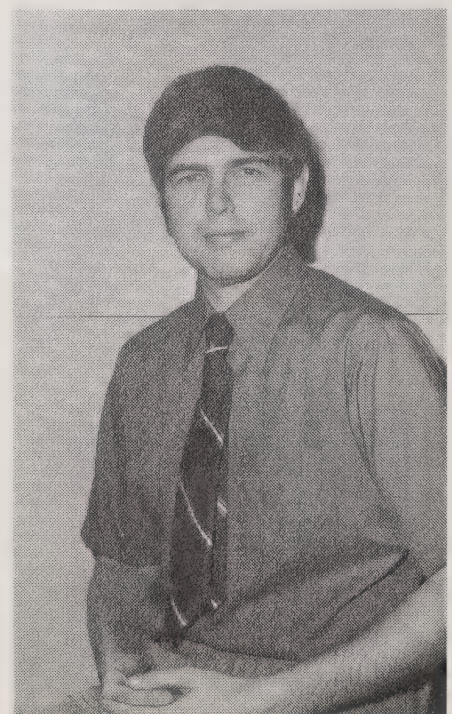

Mr. Elmer Dillingham

WRESTLING TEAM



First row, left to right: Jim Collins, Manager; Billy Thompson, Ben Hilliard, Mitch Mahar, Donnie Reeves, Gene Oxendine, Darrell Moore Prentis McMillan, and Larry Merritt, Manager. Second row: Mr. Harold Deuel, Coach; Reid Russ, David Hendrix, Carl Jackson, Kenneth Simmons, Randy Whitmore, Bobby Oakley, Joe Deloatche, and Mr. Dick Covalinski, Assistant Coach.

SUBSTITUTE TEAM



First row, left to right: Eddie Holden, Manager; David Williams, Warren Winston, Steve Dover, Nelson Freeze, and Jimmy Abraham. Second row: John Williamson, Student Coach; Nelson Oakley, Anthony Dumas, Bob Ketner, Lee Clark, Gilmer Flippin, and Roger Jones, Student Coach.

COACHES AND CO-CAPTAINS



First row, left to right: Darrell Moore and Donnie Reeves, Co-Captains. Second row: Mr. Dick Covalinski, Assistant Coach and Mr. Harold Deuel, Head Coach.

NORTH CAROLINA NATIONAL
BANK
ATHLETE OF THE WEEK FOR
BURKE COUNTY

N.C.S.D. WRESTLING SEASON

	Weight		
	Class	W	L
Billy Thompson	101	16	2
Ben Hilliard	108	13	5
Joe Deloatche	115	3	1
Donald Reeves	122	8	3
Gene Oxendine	129	10	6
Darrell Moore	135	11	6
Robert Oakley	141	7	2
Prentiss McMillan	148	5	4
Kenneth Simmons	158	10	6
Reid Russ	170	8	7
David Hendrix	188	4	7
Randy Whitmore	175	6	10
Carl Jackson	148	8	5

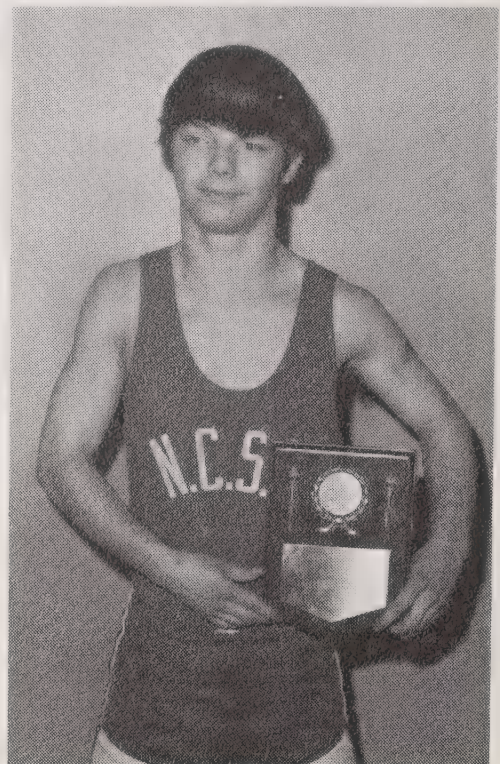

Billy Thompson

TRACK TEAM



First row, left to right: Frank Parsons, Eddie Holden, Randy Farrell, and Larry Merritt, Managers. Second row: Thomas Bryant, Warren Winston, Robert Bullock, Terry Houck, Ronnie Merritt, Julius Draft, Gary Russell, and Bobby Duncan. Third row: Mr. Lawrence Matheny, Assistant Coach; Claude Felton, Nelson Oakley, Alan Reeves, Randy Ritch, Juan Medina, Bobby Oakley, Prentis McMillan, Richard Bowman, and Mr. Marvin Tuttle, Head Coach. Fourth row: Worth Little, Jimmy Abraham, Steve Rivenbark, Vaughn Buchanan, James Green, Dennis Pearson, Percy Pollock, and Donald Perry.

COACH

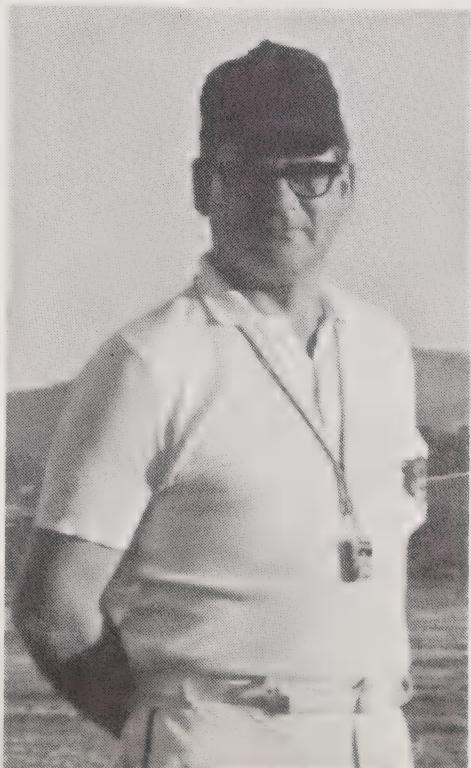

Mr. Marvin Tuttle

NORTH CAROLINA NATIONAL
BANK
ATHLETE OF THE WEEK FOR
BURKE COUNTY

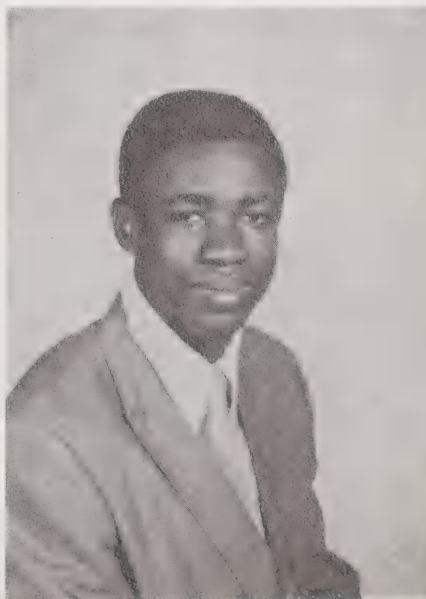

Dennis Pearson

Dennis ran the 100-yd. dash
in 9.95 seconds.

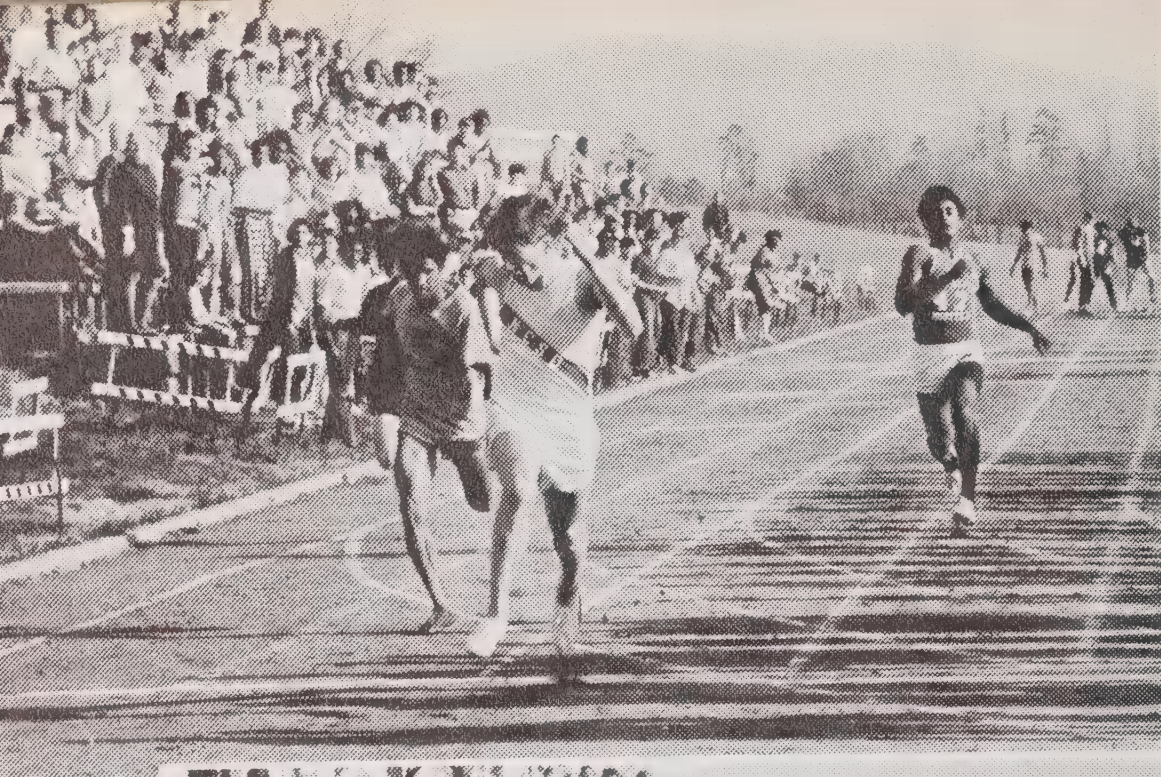

SPORTS
ACTION

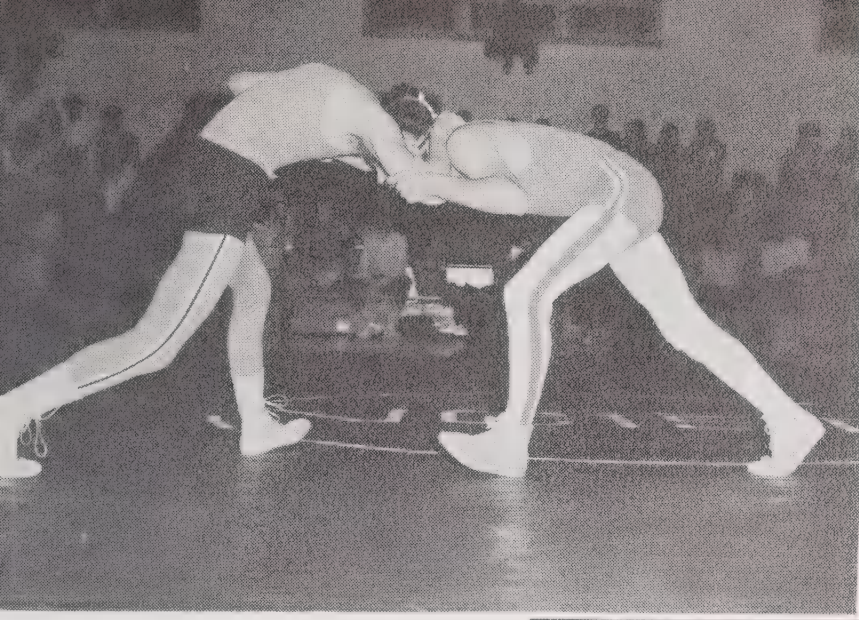

SPORTS ACTION



SENIORS' TRIP TO FLORIDA



Hail! Hail! The Gang's All Here!



Who Is This Lovely Girl?

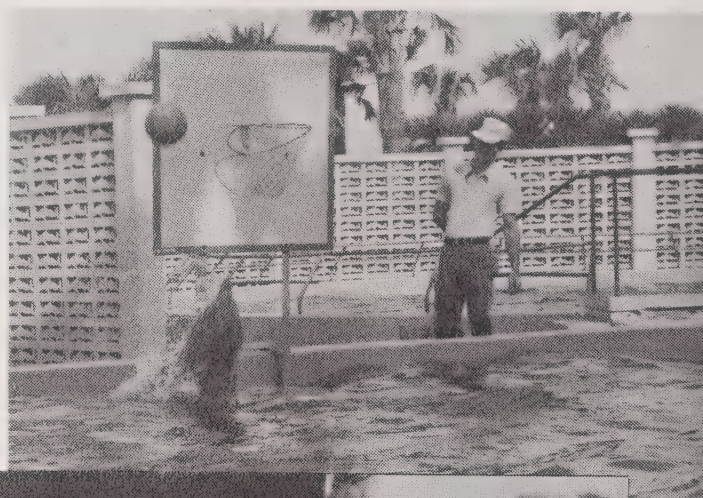

Wow! What A Fish!



Water Babies

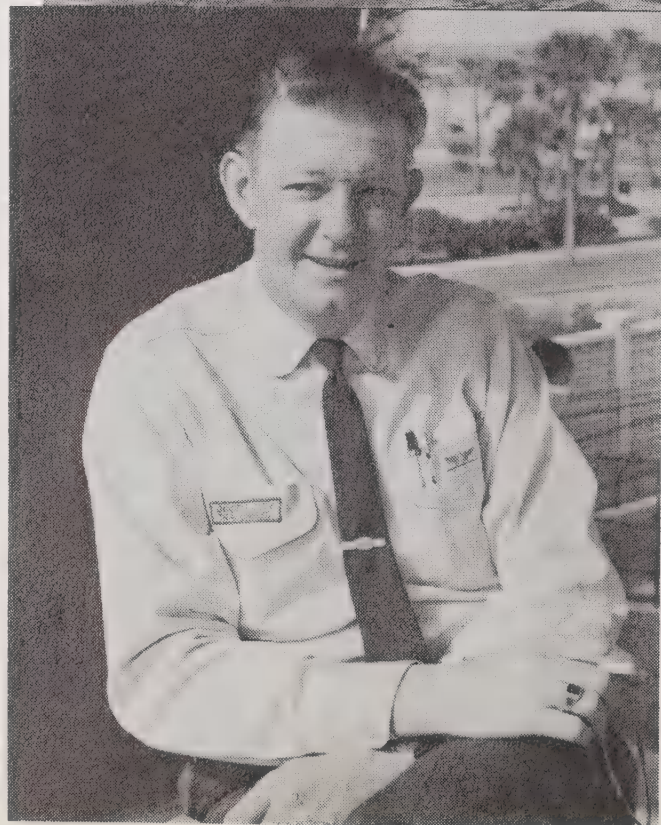

One Swell Guy!



Hard Way To Earn A Living



Oh! What A Cutie?

Buried Alive



Somebody
Always Gets
In Trouble!
Look At The



Looney!



Hi There!

FAREWELL



Onie Allen Boutch

Stephen Power

JAMES Wesley DOWNMAN, JR.

Helen GREENE

Larry Merritt

Joyce Boyd
Helen Purcell

Pat Laitner

David P. Fung

Shirley E. Sterling

Shirley

Christine

Jim Collins

Betty Lail Hufsch

Melvin H. Snow

Loretta Moore

Joe Hughes

Billy Cole

James B. Lawrence
James T. Lawrence

My Helen Love

Robert P. Haddock
Stephen J. Lawrence

Alfred H. Jones

H. Jones

Sandra Gilmour

Lora Mae Bruce

David Jones

Designed By
1971 SENIOR CLASS

Printed By
Students of the Graphic Arts Department
of the
North Carolina School for the Deaf
